

1928

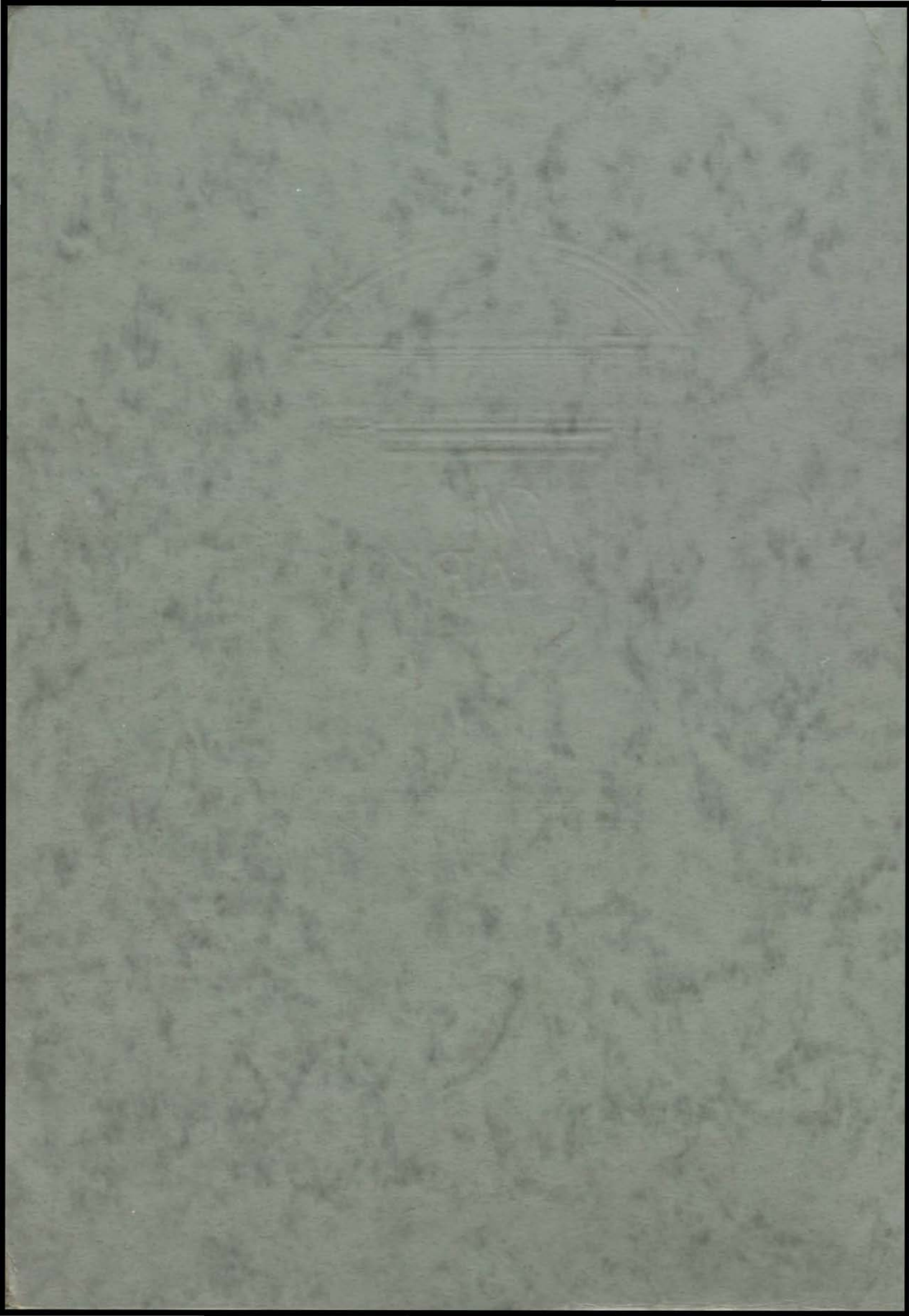

Ex Libris



92-86

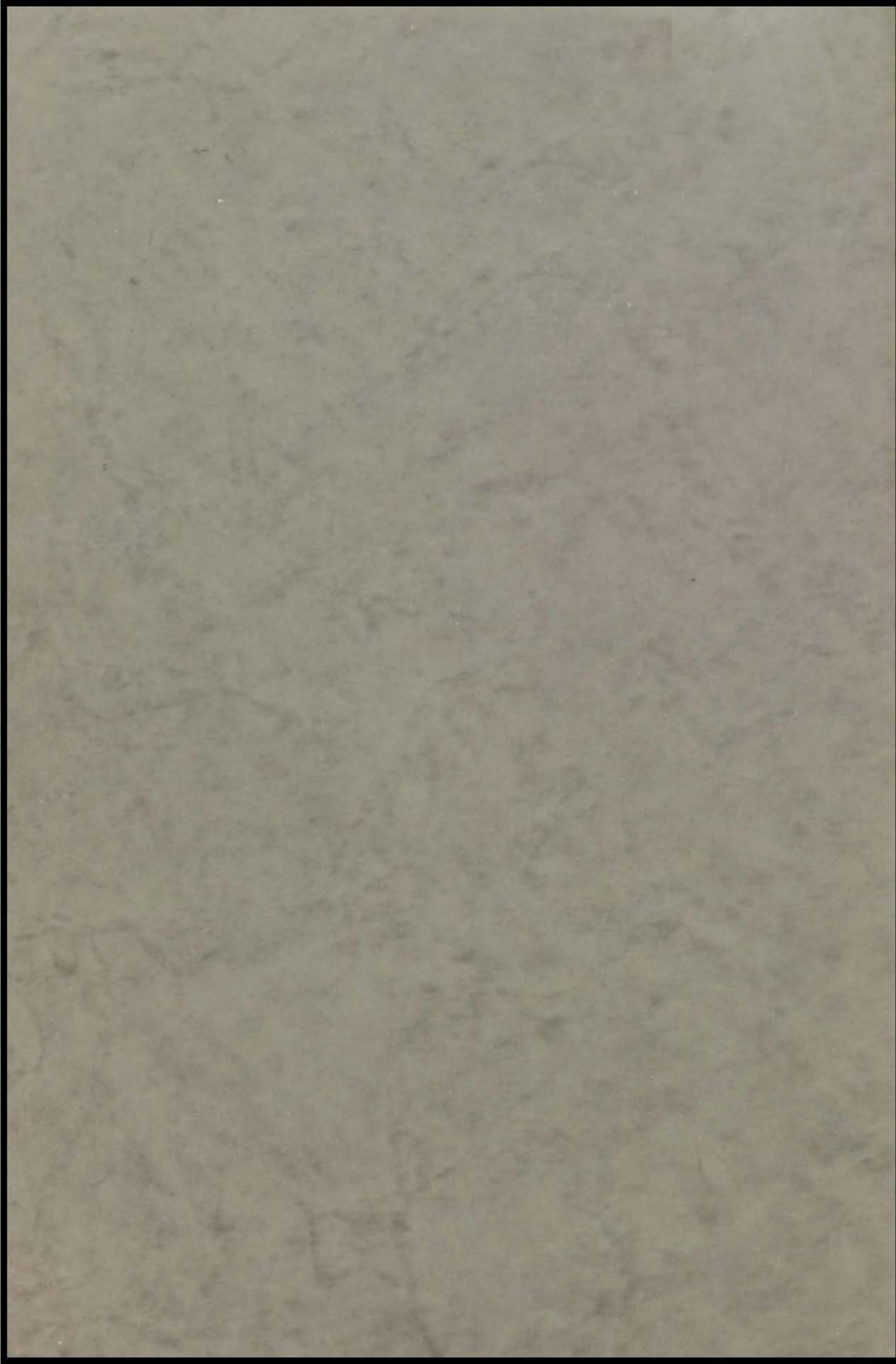

# THE MAR-SALINE

A pictured Resume of the  
Development of Our School  
Home together with Views  
of Our Present Life



*Published by*  
THE CLASS IN JOURNALISM  
MARSHALL HIGH SCHOOL  
*Marshall, Saline County, Mo.*

1928



## FOREWORD



IN OUR annual of nineteen twenty-seven and twenty-eight, we have tried to show some of the backgrounds which gave our school its sure foundation; through a few illustrations of our homes and business activities to show from what we draw our support; to give glimpses of precious hours dear to the heart of each of us who was so fortunate as to be enrolled in classes of nineteen twenty-seven and twenty-eight.

On the pages of Seniors have been included the pictures of some of those "old grads" whose work has been outstanding.



## DEDICATION

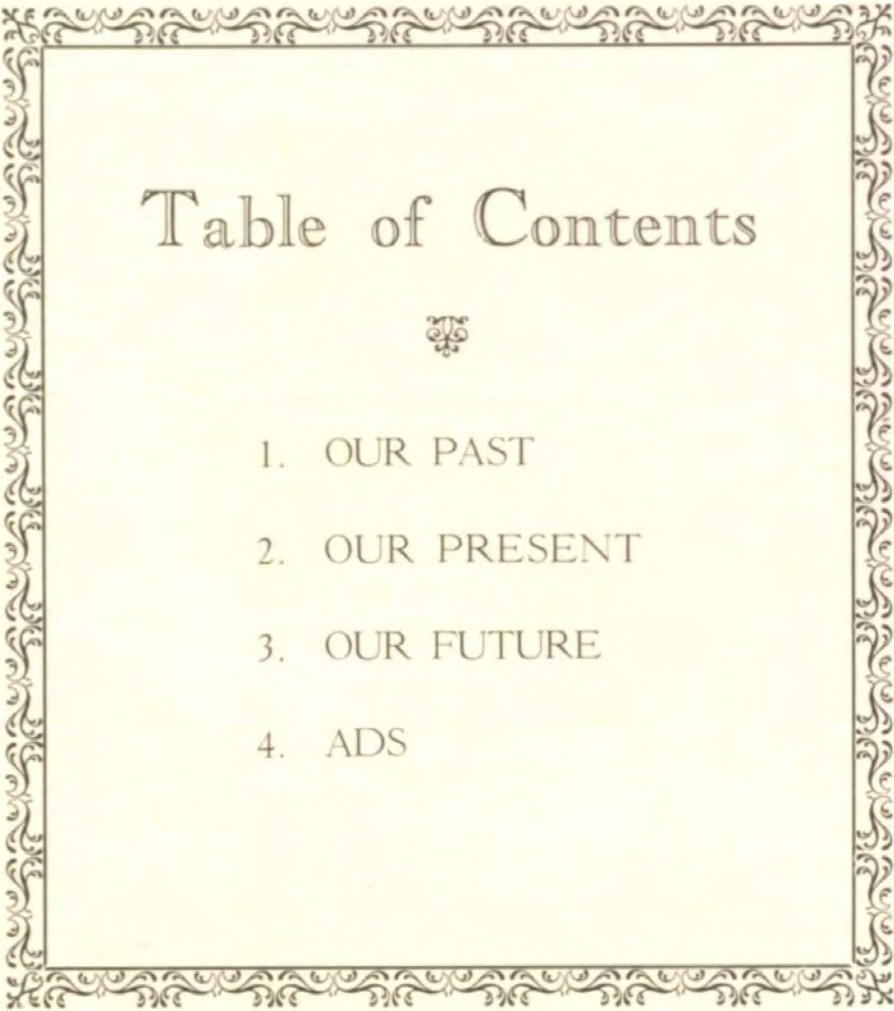

TO the pioneer spirits of our past, who held always a vision of a community energetic and devoted to true educational advancement; to the spirit of the present embodied in the spirit of liberty, holding high her enlightening torch; to the spirit of progress in our future, entrusted to those of our graduates who uphold those ideals for which the best in our past and present have stood, we dedicate our annual of 1927-28.

A decorative rectangular border with intricate scrollwork and floral patterns surrounds the central text.

# Table of Contents



1. OUR PAST
2. OUR PRESENT
3. OUR FUTURE
4. ADS





## Our Past

*O beautiful for pilgrim feet,  
Whose stern, impassioned stress  
A thoroughfare for freedom beat  
Across the wilderness!*



## Jeremiah Odell



JEREMIAH ODELL was born in east Tennessee about 1787. He made a tour through Missouri looking for a home and found it in Howard county, near a fort which the settlers used as a protection from the Indians. He then went back to Tennessee for his bride, Elizabeth Gregory, in 1818. His next move was to a tract of land in Saline county. Here he built a home about a mile northeast of Marshall. In this home he lived with his wife, seven sons, two daughters, and a maiden sister, Betty. The county seat of Saline county had not yet been selected and in 1839 he gave sixty-five acres in Section fifteen, Township fifty and Range twenty-one for this purpose. The Rea and Page mill is near the northeast corner of this land, the gas plant near the northwest corner. The home of the son, Calloway Odell, stood near the southwest corner of the tract. Jere-

miah Odell lies buried in the Odell graveyard northeast of Marshall. His home, which was built nearby, has fallen into decay. The home pictured below was the home of Calloway Odell. This home was, until recent years, an old landmark, nestling among modern homes, but it, too, has been torn down.

The Odell family were land owners and the name is connected with agricultural interests in the county. Odell Avenue, on which our high school is located, is the main thoroughfare of the town.





## Joseph Huston

JOSEPH HUSTON emigrated from Augusta county, Virginia, in 1819, and settled a few miles from Arrow Rock, later moving to the town. Here he became a prominent citizen, served as Justice of Peace, and Judge of the County Court. In 1829, the town of Arrow Rock was established. Meredith M. Marmaduke, afterwards governor of Missouri, as county surveyor, laid off the site.

Arrow Rock has become a historic shrine. In 1826 the Tavern was taken over by the D. A. R.'s of the state, and is now a shrine containing many historic relics. Here may be seen prints of "Order No. 11," and "The Stump Speaker," paintings of note by the artist, George Bingham, whose home was in Arrow Rock.



Joseph Huston, Jr., later moved to Marshall and became the founder of the Wood and Huston bank.

The Tavern was built in 1834, by Joseph Huston, Sr. In connection with the Tavern was a store room, where Joseph Huston opened up a general merchandise store. Hundreds of tourists yearly visit this shrine.



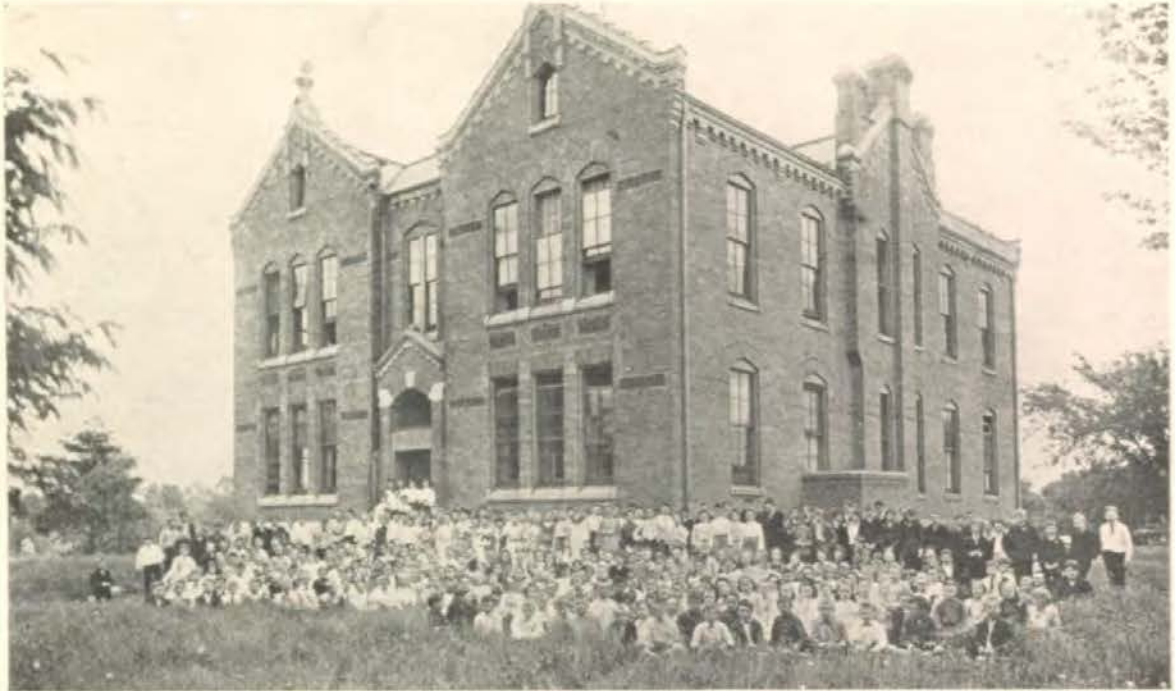

## Old Eastwood

**E**ASTWOOD was built for our first high school, 1883, at a cost of \$17,000. Bonds issued by Wood and Huston Bank. Contractor, E. R. Page. First Superintendent, T. E. Spencer. First School Board—C. J. Page, J. T. Wettack, J. P. Strother; Secretary, James A. Fisher.

### NORTH SCHOOL

The North School was built for the second high school, 1892, at a cost of \$20,000.

Contractor — E. R. Page.

*Superintendent*—  
R. H. Emberson

*Board*—A. F. Rector, Samuel Boyd, W. S. Newell.

*Secretary*—James A. Fisher.

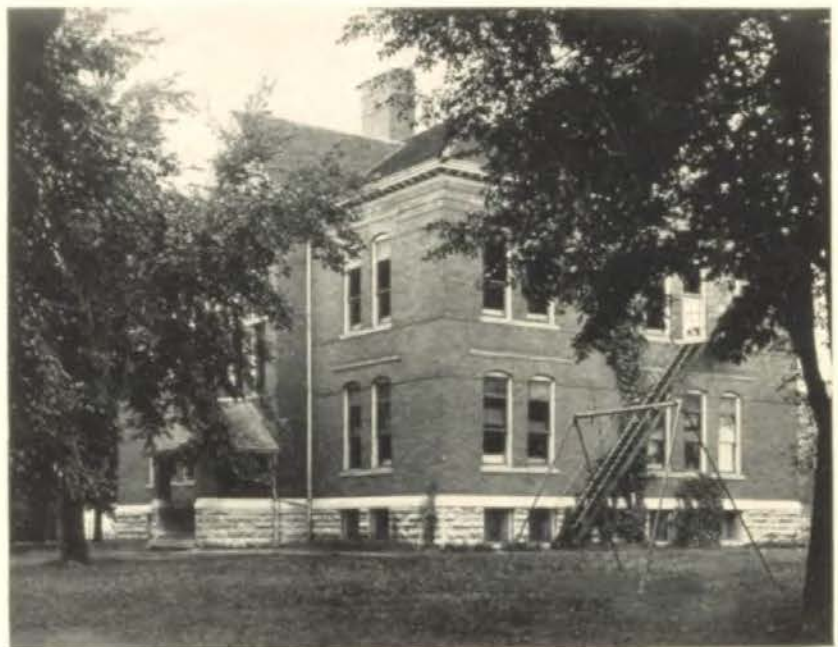



## Old Benton

**B**ENTON, our first ward school of any pretensions, was built in 1881 by Mr. E. R. Page, at a cost of \$17,000.00. The superintendent of schools then was W. E. Coleman. Our first high school classes were organized at Benton under Supt. T. E. Spencer. In 1883, Eastwood, a duplicate of Benton, was erected and our first class in high school work graduated from Eastwood in 1884.



### OLD HIGH SCHOOL

The picture to the left, represents the first high school built on Odell Avenue. It was erected in 1903 by E. R. Page, at a cost of \$41,000. Mr. E. J. Scott was superintendent when the building was commenced, but died suddenly, and Mr. H. H. Edmiston became superintendent. The building was destroyed by fire on Dec. 7, 1921.



<i>Superintendents and Years of Service</i>	<i>Present Position</i>
W. E. Coleman, Oct. 21, 1881—May 31, 1882 . . .	Deceased.
T. E. Spencer, June 1, 1882—May 31, 1892 . . .	Asst. Supt. of Schools in St. Louis.
R. H. Emberson, June 1, 1892—May 31, 1895 . . .	Asst. Professor Rural Education at University of Missouri.
T. E. Spencer, June 6, 1895—June 30, 1902 . . .	Asst. Superintendent of Schools in St. Louis.
B. G. Shackelford, July 1, 1902—July 31, 1903 . . .	Director Schools and Community Relations of St. Louis Public Schools.
J. M. Taylor, Aug. 1, 1903—July 31, 1905 . . . . .	In charge of McCume Home, Kansas City, Mo.
E. J. Scott, Aug. 1, 1905—Aug. 15, 1905 . . . . .	Deceased.
H. H. Edmiston, Aug. 16, 1907—July 1, 1910 . . .	Principal of Elementary School of St. Louis.
F. F. Thompson, July 1, 1910—July 31, 1912 . . .	State Teachers College, Springfield, Mo.
L. J. Hall, Aug. 1, 1912—July 31, 1916 . . . . .	Sheriff of Manatea, Colorado.
W. M. Westbrook, Aug. 1, 1916— . . . . .	Present Superintendent of Marshall Public Schools.



## Dr. John Sappington

DR. JOHN SAPPINGTON, founder of the Sappington Educational Fund that has sent many poor but worthy children through school, was born May 15, 1776.

Dr. Sappington compounded a medicine for the cure of malaria from which he amassed a fortune and generously set aside \$20,000 for the education of poor children, in a will so cleverly worded that no lawyer has been able to break it. The fund has permitted many an ambitious child to fit himself for a successful life.

Dr. Sappington died in the eighty-first year of his life, September 7, 1856, near Arrow Rock.

Below is tabulated the data obtained from the Missouri Valley College and Marshall High School records of the number educated on the Sappington Fund since 1918.



<i>Missouri Valley College</i>		<i>Marshall High School</i>	
<i>Year</i>	<i>No.</i>	<i>Year</i>	<i>No.</i>
1927.....	9	1927.....	14
1926.....	6	1926.....	13
1925.....	11	1925.....	14
1924.....	12	1924.....	20
1923.....	9	1923.....	14
1922.....	8	1922.....	10
1921.....	9	1921.....	12
1920.....	5	1920.....	12
1919.....	6	1919.....	16
1918.....	6	1918.....	15
Total.....	81	Total.....	140



North Side



THE limited space prevents us showing many of the scenes of early days; but on these pages are shown some scenes of the past which, by contrast, make our present more bright.

The court house on this page was

THE FINK HOME  
*The home of Jacob Fink on Eastwood. This home was built in 1880.*





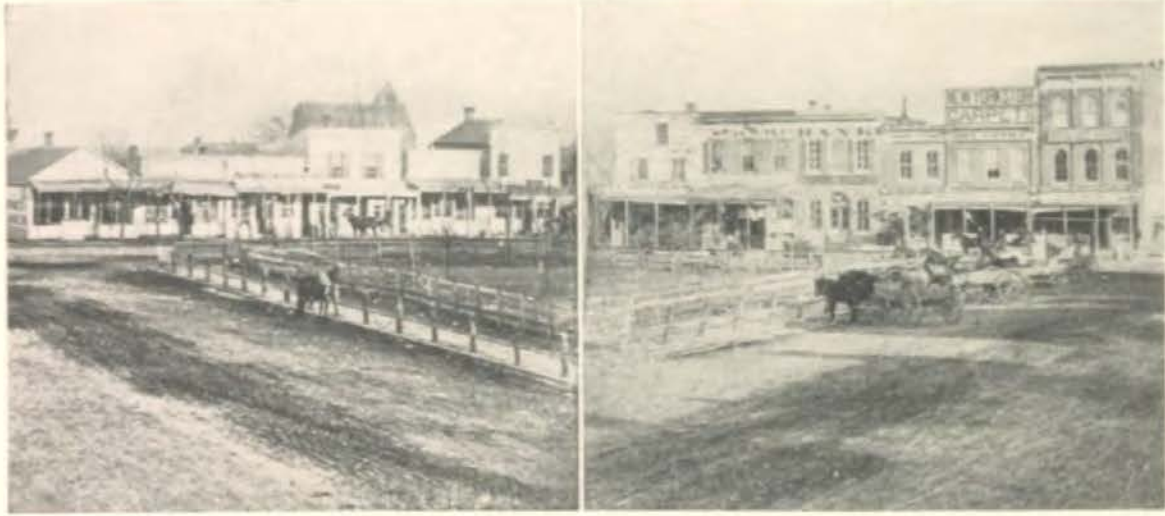

*East Side*

destroyed by fire in 1864. The buildings around our square have been either enlarged or replaced by the style shown on page 25; hitch racks have long been torn away and a spacious street surrounds the Court House Park.



*ABOVE—The Striker home. This was built in 1868. It was the home of one of Marshall's public school teachers, Miss Linnie Striker.*

*OPPOSITE — The Godman home, built in 1841.*



*Entire enrollment in 1893*



*Girls' Glee Club of 1927*

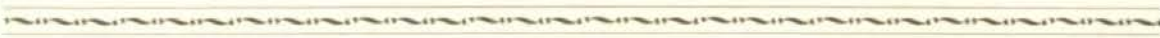



## Our Present

*America! America!  
God mend thy every flaw,  
Confirm thy soul in self-control,  
Thy liberty in Law!*

Our  
new  
schools

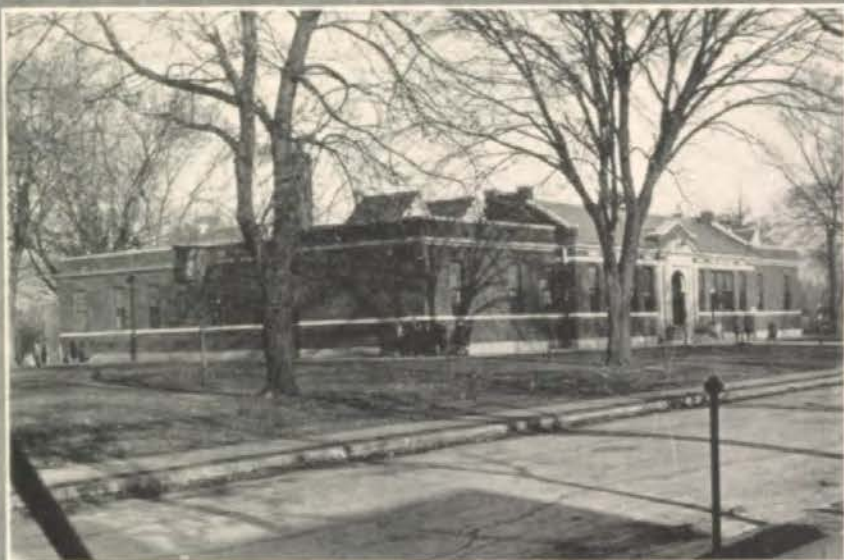

Benton  
High  
School  
East-  
wood



## Evolution of Marshall High School

IN OCTOBER 21, 1881, under the superintendency of W. E. Coleman, there was a class organized to do high school work. In 1884 the following members of the first class graduated: Mattie Walker, Nettie McMillan, Lena Sappington, May Spencer, Belle Hutchinson, Minnie Eakin, Belle Nordyke, Thomas B. Harris. Members of the class who are still living are: Thomas B. Harris, a Methodist minister in Saline; Minnie Eakin Campbell, of Marshall, who has won membership in the Writers' Guild because of the charm of her verse; Belle Nordyke Crawford, who lives in Topeka, Kans.; Nettie McMillan, who makes her home in Texas; May Spencer Boulware, Palmyra, Mo.; Miss Belle Hutchinson, Louisville, Ky.

On June 1, 1882, the high school department, under Mr. T. E. Spencer's superintendency, was continued. In May 31, 1892, Mr. Spencer resigned as superintendent and became editor of the Southern Magazine, Louisville, Ky.; later he took charge of the military school at Sweet Springs. From June 1, 1892, to May 31, 1895, Mr. R. H. Emberson served as superintendent.

In June 6, 1895, Mr. T. E. Spencer again took charge as Superintendent and served until June 31, 1902; Mr. B. G. Shackelford then became superintendent. In July 31, 1903, Mr. Shackelford resigned and Mr. J. M. Taylor became superintendent, serving two years. On July 31, 1905, Mr. Taylor gave up his work in Marshall to take charge of the McCume Home in Kansas City, Mo., and Mr. E. J. Scott succeeded him as superintendent of the Marshall Public Schools. Mr. Scott died suddenly in August, 1907, and Mr. H. H. Edmiston was elected August 16, 1907. In 1908, we moved into a newly built high school. In December, 1921, a fire left us without a high school home. Temporary quarters were arranged in the North School Building. In 1923 a \$300,000.00 high school rose phoenix-like upon the site of the burned building.

Mr. H. H. Edmiston went to St. Louis schools in July 1, 1910. Mr. Edmiston was succeeded by Mr. E. F. Thompson. He was succeeded by Mr. L. J. Hall who served till July 31, 1916, when he in turn was succeeded by Mr. W. M. Westbrook, August 1, 1916. Mr. Westbrook has been our superintendent for the past twelve years and has seen our enrollment grow so that now we are being faced with the necessity of erecting a building in South Marshall so that the three-grade rooms may be moved, and our first floor be given over entirely to the high school work.

Marshall's school plant now includes four grade schools, providing for six grammar grades and our Junior-Senior High School, with an enrollment of 525. The entire enrollment is 1,507. Forty-seven teachers are employed.



MISSOURI Valley College, a co-educational school owned by the Presbyterian Church U. S. A. was founded in 1888. It has a faculty of twenty members, and a student enrollment of two hundred and thirty-two. There is a beautiful forty-acre campus with seven buildings—the main building, the Murrell Memorial Library, two Dormitories, Stewart Chapel, Morrison Gymnasium and the power-house. The college has returned to Saline County approximately 2,500 former students and alumni.

GEORGE A. MURRELL, a pioneer of Marshall and Saline County, left thirty thousand dollars for the purpose of erecting a public library for the use of the people of Marshall, and the students of the college. The building was completed in the fall of 1927, at a cost of \$90,000.00.





**M**ERCY ACADEMY — In 1884, the Sisters of Loretto established a Catholic academy here for the education of young girls of that religion. Since that time it has changed management to the Sisters of Mercy. At present it has an enrollment of about one hundred and fifty students, which includes pupils of all twelve grades. The courses offered are commercial, academic, music and expression.



Below is pictured the MISSOURI STATE SCHOOL for the Epileptics and Feeble-minded. The institution cares for over 700 patients at present, and renders a great service to the public welfare of the state. The site occupies a tract of 288 acres.





**W** V. TIPPING MONUMENT COMPANY. The present W. V. Tipping Monument Co. was started in 1874, by James A. Tipping, the father of W. V. Tipping. It was built up successfully by using the best obtainable material and by using the best of help.

The material used is from Barrie, Vermont—the “Rock of Ages” granite. Barrie is known as the greatest granite center in the world.

**CLIFF B. GOODWIN WHOLESALE COMPANY.** This Company is a strictly Marshall enterprise. It was established October 1, 1915. Mr. Goodwin has been a Marshall booster ever since he started in business.

Mr. Goodwin renders first class service and is always ready to co-operate in Marshall's interests.



*Cliff Goodwin Wholesale Company*



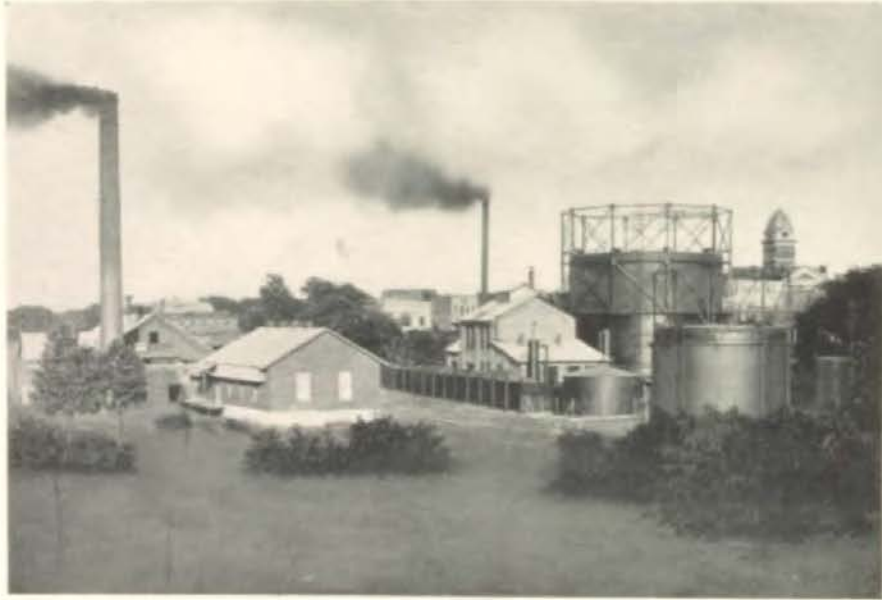

**THE GAS PLANT.** The first gas plant established in Marshall was the Coal Gas Plant, built in 1885. This plant was dismantled in 1924, and during the same year the Water Gas Plant was put into service. This new plant has a capacity of making gas at the rate of 18,000 cubic feet per hour. It has the storage capacity of 135,000 cubic feet. Marshall has 12 miles of gas main and 800 consumers.

**THE SHOE FACTORY.** A branch of the International Shoe Company, located here in Marshall, is a very valuable asset to the town.

The factory has about nine hundred and fifty employees, with a yearly payroll of seven hundred and fifty thousand dollars. It has a maximum capacity of fourteen thousand shoes daily.

The factory has brought many new residents to Marshall and has contributed to the enlargement of our town.



*The International Shoe Factory*

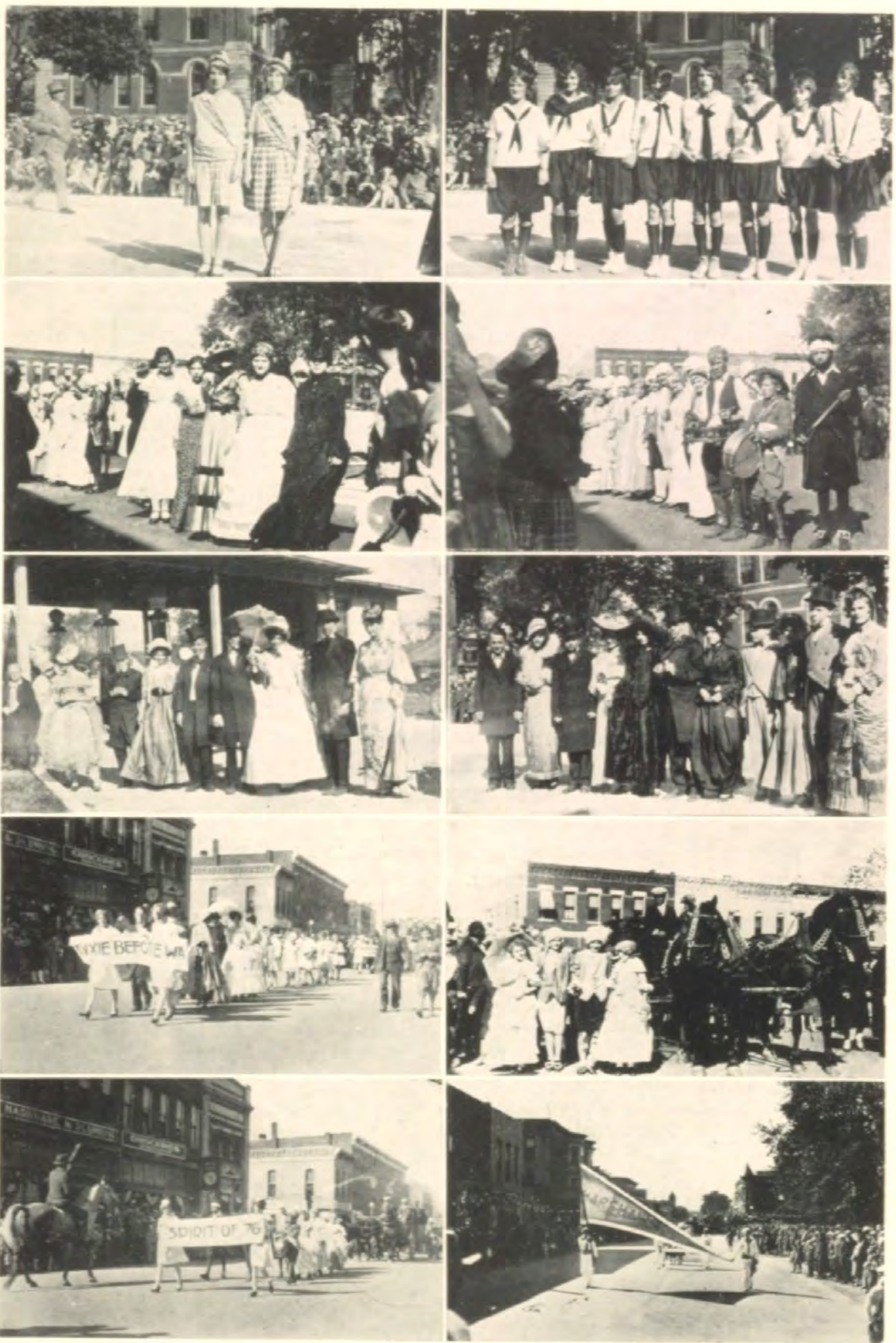

Fall Festival

*The Home  
of  
C. M. Buckner*



Marshall contains many beautiful homes. We regret the size of our book prohibits including more of them.



*The Home  
of  
L. D. Murrell*



Snap  
Shots





**FARMERS SAVINGS BANK**  
 Marshall, Miss.  
 Capital and Surplus \$1,000,000



**BANK OF MARSHALL**  
 MARSHALL, MISS.  
 1716 State of the Republic Bldg.  
 Bank of America, Trust  
 Capital & Surplus \$1,000,000



**BANK OF SALINE**  
 MARSHALL, MISSISSIPPI



**WICKS & HUSTON BANK**  
 MARSHALL, MISSISSIPPI  
 Capital and Surplus \$1,000,000





## Chamber of Commerce

THE Marshall Chamber of Commerce was organized twenty-five years ago. It was then known as the Marshall Commercial Club.

Five years ago the name was changed to the present one and the building in which they carry on business was bought at that time.

The Chamber of Commerce is always on the alert to bring new industries to Marshall. Two recent important ones are: The International Shoe Factory, and the Nicholas-Beazley Airplane School and Factory.

Some of the other work done by this organization is the issuing of automobile license, controlling the credit bureau, employment bureau, and pushing for better roads. The Chamber of Commerce is now making a move to get a condensery brought to Marshall.

The members of the organization are the merchants, business and professional men of Marshall. At the present time there is a ninety per cent membership.



## Vocational Agriculture

THE above is the picture of the freshman class in Vocational Agriculture. They are taking their first year's work which is preparatory to the study of Animal Breeding.

The principal aim of Vocational Agriculture is to prepare the boy for the farm. The work in the department is divided into two classes. First, the study of live stock, crops, soils and horticulture, with practical work in feeding, and the use of fertilizers, crops and varieties best adapted to maintaining soil fertility; and actual work in the pruning of various kinds of fruit trees. The second class of work is called farm shop practice, and consists of actual work in carpentry, iron working, and belt lacing. Wagon beds, poultry houses, brooders are a few of the articles made in this class.

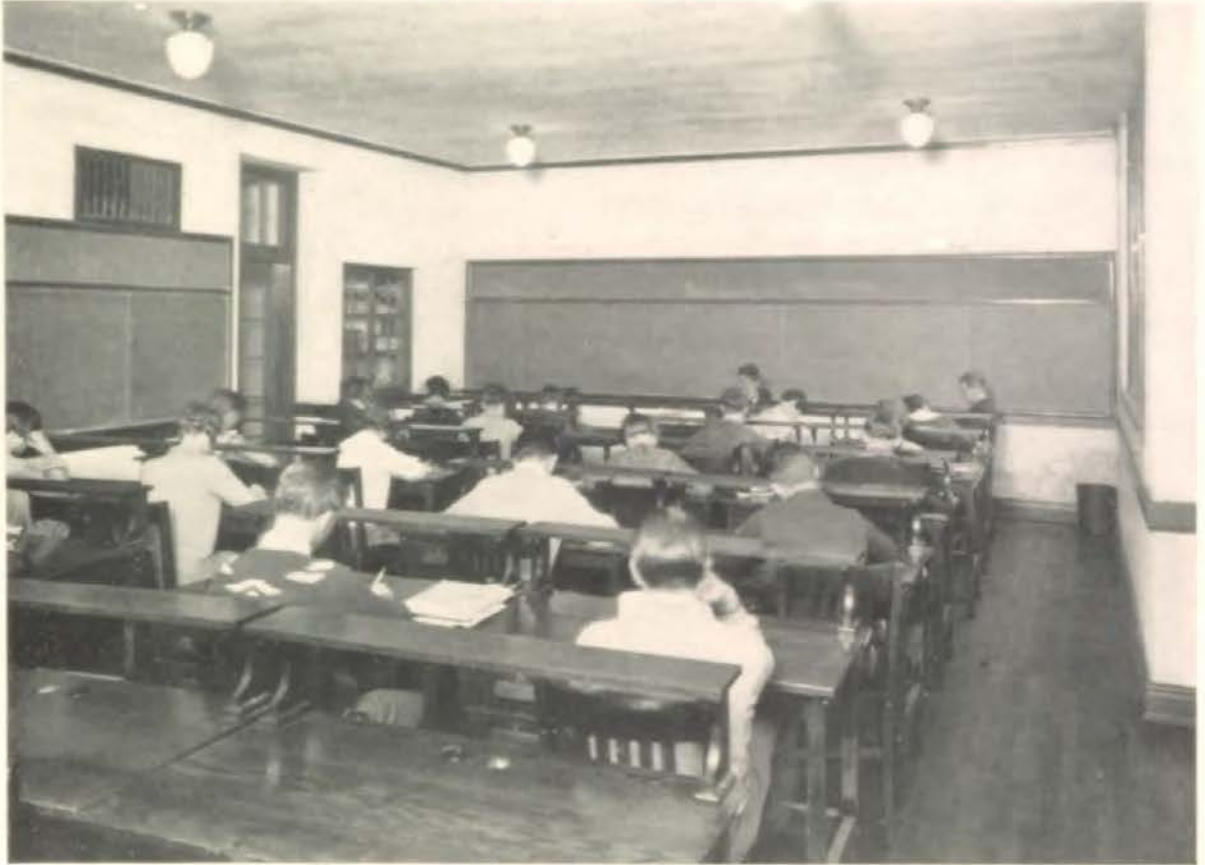

## Commercial Department

EACH day one hundred and forty students pass through these class rooms. They are engaged while here in the study of Typewriting, Shorthand, and Bookkeeping. There are at present three classes of second-year typists, two of first-year stenographers, one of bookkeepers, and one of second-year stenographers. The department gives a thorough course in these subjects, so that anyone who has completed the course is qualified for the routine of the average office. It is hoped that future demands will warrant the addition of courses in Commercial, Law Office Practice, Business Arithmetic, Business Geography and a second year of Bookkeeping. Certain students in each of the classes are at present "in training" for the contests at Warrensburg this spring. The department feels that it will gain its share of the honors offered in these contests.





## Biology Class

THIS group is a class in biology in the science lecture room. Two classes in biology and two classes in chemistry meet in this room three days each week. The other two days are spent in the laboratory. The science lecture room is completely equipped for demonstration, for showing moving pictures and stereopticon slides. The demonstration table is equipped with hot and cold water, gas, electricity, and all the necessary apparatus for demonstration work. The work done in this room is a combination of lectures, demonstrations, and recitations.

This is the first year that a course in biology has been offered.



## Sewing Department

THIS sewing class is composed of Senior High School girls. They are: Lucinda Hanna, Margaret Vinyard, Kathryn Huff, Virginia Buie, Virginia Spicer, Mildred Small, Flema Harrison, Lorene Barnes, and Pauline Townsend. Miss Bessie King, instructor.

The room has very good equipment for sewing. There are six sewing machines; two ironing boards, which are built into the wall; two electric irons; six sewing tables, with seating accommodation for four at each table; the instructor's desk; a large triple mirror; a skirt stand; two closets, one with a lavatory and the other one with shelves for the finished sewing projects. The books comprising the Home Economics library are also kept there.

The first work taken up is very simple, such as hemming tea towels and similar work. After the more simple processes in sewing have been completed the advanced steps are taken, finally each can make a dress.



## Manual Training Department

THE Manual Training Department for the year of 1927-28 was under the supervision of Mr. William Lyon, from Warrensburg. The department is divided into two parts, one large room for machinery and cabinet work, and a smaller room for finishing work.

The present machinery in the department consists of a jointer, a power saw, a lathe, and a grinder. Only second and third-year students had the privilege of using the machines the first half of the year, but all were allowed to use them the last semester.

The classes began the year's work by making hatracks, and other small articles. Some of the furniture made this year included: footstools, phonographs, a vanity dresser, library tables, end-tables, and book-ends. An art-fiber class of boys and girls met during the activity period. Floor-lamps, writing desks, telephone tables, and baskets were made.



## Girls' Chorus

*First row, left to right*—GOLDIE MENAUGH, ROSEMARY YOWELL, JANE BAGNELL, VIVIAN RUFF, VIVA POUCHER, GLADYS WALTON, BERNICE SEIBERT, CORINE FRANCIS, EVA F. BARNDS, \*VIRGINIA CONNELL, MARGARET VINYARD

*Second row, left to right*—MARY L. HOWARD, RUTH STAUB, ADELE HEREFORD, ANNA K. SHANNON, BETTY BROWNFIELD, NELLIE IRVINE, MARGARET ZIEGEL, VIOLET LEVINGSTON, LETA B. CORNETT, CATHERINE THOMAS, LARUE PALMER, MAE P. MOORE, ANNE BELL, PAULINE TOWNSEND, FRANCES CHAMBERS, RUTH HENDON, MISS MARY DEE BLAYNEY

*Third row, left to right*—MARJORIE HANLEY, MARY FRANCES NEER, VIRGINIA ALEXANDER, GENEVIEVE DYER, KATHRYN HUFF, LUCINDA HANNA, ANNA M. HUMPHREYS, THELMA MILLER, VIRGINIA BUIE, ANNA H. SWIFT, MARY BARTLETT, KATHLEEN ROGERS, MARY BURTON JONES

*Fourth row, left to right*—MILDRED SMALL, VIOLA STEEL, CATHERINE MAUPIN, \*\*PAULINE CALDWELL, \*\*JANICE REID, \*ROSE MAE HANDLEY

\*Members of Quartet.

\*\*Members of Mixed Quartet.

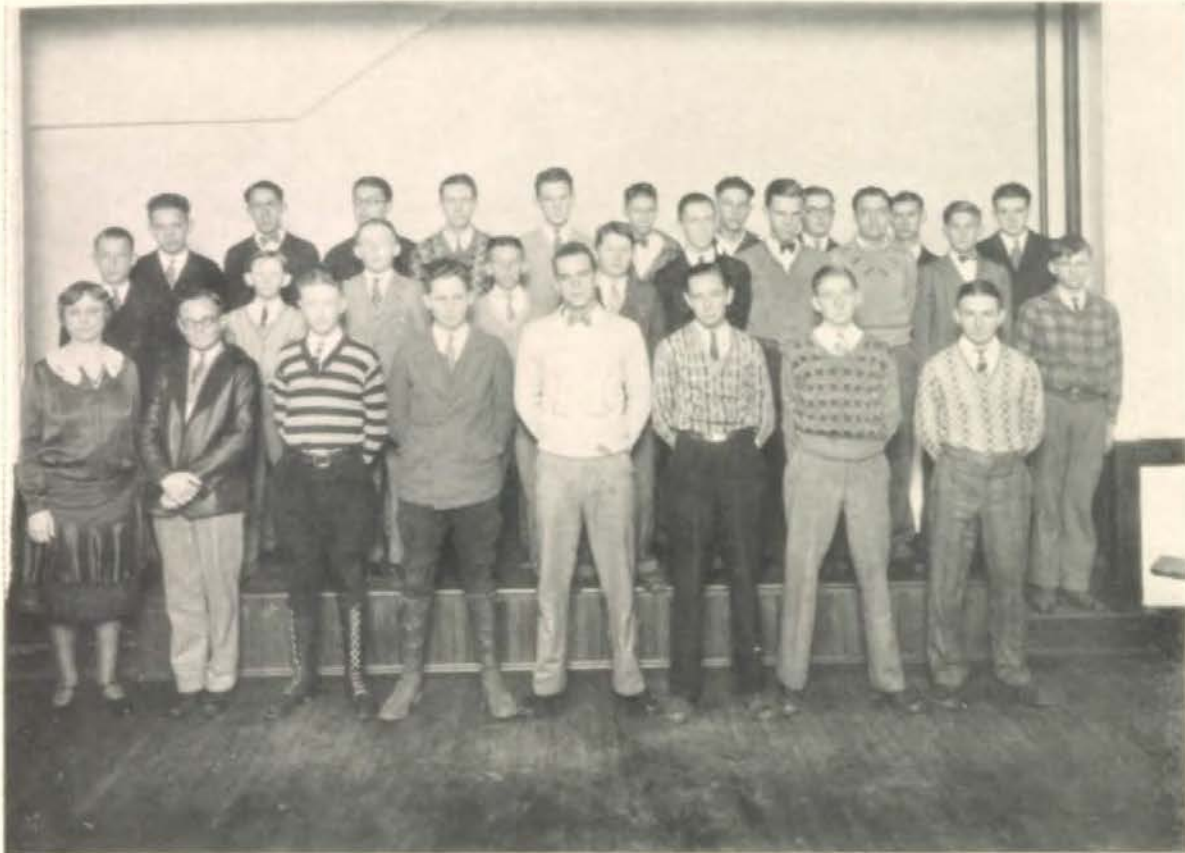

## Boys' Chorus

The members left to right are:

*Back row*—EUGENE BLACK\*, NATHAN ESKEW, HUBERT SMITH, WALTER WADE, WILBUR ERICKSON, ROY CLARK, J. D. BAILEY, WALTER PARKS, DONALD SWEENEY AND ANDREW REIFF\*\*.

*Middle row*—ROBERT HOY\*\*, MEREDITH BUCK, GEORGE WOOD, J. C. BARTLETT, JOE BOB O'DONNELL, LAWRENCE OSTER, ROBERT DUNN, CHARLES CLARK, HOWARD VENABLE AND JOHN BUCK.

*Front row*—MISS BLAYNEY (Director), FLAVEL FULLER, AUBREY UTZ, WALKER COAD, GEORGE PATTERSON\*, HENRY BRYANT, WILLARD NEWTON, JOSEPH MARSHALL.

\*Members of Boys' Quartet.

\*\*Members of Mixed Quartet.



## M. H. S. Orchestra

### *Piano*

MARGARET VINYARD  
WALTER PARKS (Asst.)

### *Violins*

PAULINE CALDWELL  
VIRGINIA ALEXANDER  
KATHLEEN ROGERS  
GOLDIE MENAUGH  
JEAN PEERY  
CATHERINE S. THOMPSON  
VELMA PUTNAM  
CATHERINE MAUPIN  
ROBERT HOY

### *Clarinets*

RUTH HENDON  
JOE ORDWAY  
EARNEST O'DONNELL

### *Drums*

HERBERT RIDGE

### *Flute*

MILDRED SMALL

### *Trumpets*

J. W. CROW, JR.  
GORDON THOMAS  
DONALD SWEENEY  
HAROLD SHERWOOD  
WILLIAM BRAME  
JOE BURRUSS

### *Melophone*

CHARLES FITZGERALD

### *Saxophones*

ROBERT RENISON  
RAY HAINES  
LEON RUMANS

### *Trombones*

MARY B. JONES  
HARRY HUFF

### *Sousaphone*

JOHN EMERSON

### *Director*

MR. W. W. COWAN



## High School Band

J. W. CROW, JR.—*Trumpet*  
DONALD SWEENEY—*Trumpet*  
GORDON THOMAS—*Trumpet*  
HAROLD SHERWOOD—*Trumpet*  
FERMAN JACOBS—*Trumpet*  
WOODROW KING—*Trumpet*  
ERNEST O'DONNELL—*Clarinet*  
JOSEPH ORDWAY—*Clarinet*

ROBERT RENISON—*Saxophone*  
SYDNEY HAYNER—*Saxophone*  
HARRY HUFF—*Trombone*  
WILLIAM THOMPSON—*Trombone*  
DONALD SWIFT—*Drums*  
HERBERT RIDGE—*Drums*  
JOHN EMMERSON—*Bass*  
HOWARD THOMAS—*Baritone*

THE M. H. S. Band has been one of the most valuable assets to the High School during the school year of '27-'28. The Band's chief purpose was to serve as a pep unit in which it excelled everything else used in creating pep.

Under the direction of Professor G. A. Parker, the above pupils have rendered their services in making this activity successful during the year '27-'28.



## The Girls' Pep Club

THIS club was organized in nineteen hundred and twenty-six by a group of Senior High School girls. They took the responsibility of establishing pep in the student body during the football season by taking charge of the pep assemblies or finding another capable group to take charge.

Beginning at the left, the members are: Elizabeth Nooe, Mildred Newell, Kathryn Huff, Genevieve Dyer, Nadyne Phillips, Virginia Aldredge, Velma Putnam, Lavinia Lower, Marianna Smith, Vivian Ruff, Anna K. Shannon, Jane Bagnell, Virginia Connell, Betty Brownfield, Viva Poucher, Corine Francis and Bernice Seibert.

<i>President</i>	VIRGINIA CONNELL
<i>Vice-President</i>	JANICE REID
<i>Secretary-Treasurer</i>	CORINE FRANCIS





## Tied Champions of Big 7

*Top row, left to right*—H. HANLEY, P. REA, W. MYERS, W. LLOYD, J. GOODWIN, R. DUGGINS, J. BURROUGHS, H. CROSS, H. COLLINS

*Second row, left to right*—J. MOORE, H. SCOTT, J. DUGGINS, F. A. HUMPHREYS, E. K. EVANS, J. BRYAN, A. HULL, R. DUNN

*Third row, left to right*—A. REIFF, R. EVANS, M. DOUGHTY, COACH MARKEY, G. SMITH, J. T. MCCORMICK, H. KRUMSIEK

*Fourth row, left to right*—H. HINTON, W. VON SCHLICHTEN, R. PRESTON, O. RAWLINGS, G. MITCHELL, COACH LYON, R. FOWLER

*Bottom row, left to right*—A. CHERRY, J. WILSON, M. WILLIAMS, CAPT. BAGNELL, R. BISHOP, G. PATTERSON, L. RUMANS, P. LAYTHAM



Right to Left—

*First Row*

	<i>Age</i>	<i>Weight</i>	<i>Years played</i>	<i>Position</i>	<i>Height</i>
*Rawlings.....	17	175 lbs.	3	Tackle	5-11½
Bagnell (Captain).....	19	150 lbs.	2	Center	5-11
*Patterson.....	17	153 lbs.	2	Guard	5-11
*Cherry.....	19	150 lbs.	1	H. B.	5-7½

*Second Row*

Preston (Captain-elect).....	17	172 lbs.	1	Tackle	6
*Wilson.....	18	146 lbs.	3	Q. B.	5-10
Coach Markey.					

\*All Conference.



*Right to left—*

<i>First Row</i>	<i>Age</i>	<i>Weight</i>	<i>Years played</i>	<i>Position</i>	<i>Height</i>
Rumans . . . . .	16	160 lbs.	1	Guard	6
Krumsiek . . . . .	18	150 lbs.	1	Guard	5-7½
Williams . . . . .	18	156 lbs.	2	F. B.	5-7½
Hinton . . . . .	17	148 lbs.	2	H. B.	5-8½
 <i>Second Row</i>					
Mitchell . . . . .	17	119 lbs.	2	End	5-3
Smith . . . . .	16	150 lbs.	1	Center	5-5
Lyons (Assistant Coach)					



*Right to left—*

<i>First Row</i>	<i>Age</i>	<i>Weight</i>	<i>Years played</i>	<i>Position</i>	<i>Height</i>
Evans . . . . .	17	125 lbs.	1	H. B.	5-6
Von Schlicten . . . . .	18	154 lbs.	1	End	6-2
Bishop . . . . .	17	135 lbs.	1	Q. B.	5-9
Reiff . . . . .	17	137 lbs.	1	Guard	5-9½

*Second Row*

Humphrey . . . . .	17	125 lbs.	1	H. B.	5-6
Doughty . . . . .	16	145 lbs.	1	H. B.	5-5
Laytham . . . . .	18	143 lbs.	2	End	5-10



## The Results of the Year

A DOUBLY successful athletic year, with a tie for premier honors in football in the Big Seven Conference, with Sedalia and a second place basketball team. The following schedules will show the true worth of Marshall High School teams.

### FOOTBALL SCHEDULE

Date	Opponents	Place	Ours	Opponents
Sept. 30	Columbia	At Home	24	0
Oct. 7	Odessa	Away	35	0
Oct. 14	Lexington	At Home	27	0
Oct. 21	Higginsville	Away	40	12
Oct. 28	Sedalia	At Home	0	14
Nov. 4	Independence	Away	13	0
Nov. 11	Richmond	At Home	0	0
Nov. 18	Slater	At Home	13	0
			152	26

### BASKET BALL SCHEDULE

Date	Opponents	Place	Ours	Opponents
Jan. 5	Blackwater	At Home	42 *	26
Jan. 10	Slater	Away	45	26
Jan. 12	Odessa	At Home	24	11
Jan. 20	Independence	At Home	27	32
Jan. 27	Sedalia	Away	16	46
Feb. 3	Lexington	Away	33	13
Feb. 7	Higginsville	At Home	37	14
Feb. 10	Sedalia	M. V. C.	19	31
Feb. 11	Slater	M. V. C.	27	20
Feb. 11	Higginsville	M. V. C.	19	9
Feb. 11	Independence	M. V. C.	37	18
Feb. 17	Odessa	Away	40	22
Feb. 21	Slater	At Home	36	33
Feb. 24	Sedalia	At Home	22	46
Feb. 28	Lexington	At Home	40	16
Mar. 3	Lees Summit	Warrensburg	24	10
Mar. 3	Clinton	Warrensburg	15	16
Mar. 9	Higginsville	Away	34	13
Mar. 10	Independence	Away	26	23
			563	425

### M. H. S. TRACK AND FIELD RECORDS

Year	Event	Record Holder	Time or Distance
1925	100-yard Dash	Robert Van Winkle	10 sec.
1926	220-yard Dash	Robert Van Winkle	23.3 sec.
1922	440-yard Dash	Frank Fair	55 sec.
1924	880-yard Run	Hatcher Bolton	2 min., 10.2 sec.
1925	120-yard High Hurdles	Alfred Wenzel	18 3-5 sec.
1925	220-yard Low Hurdles	Robert Van Winkle	27.2 sec.
1925	High Jump	Ewing Collins	5 ft., 7 in.
1925	Broad Jump	Robert Van Winkle	21 ft., 1 1/2 in.
1927	Pole Vault	Harold Oster	10 ft., 9 1/2 in.
1927	Discus Throw	Robert Van Winkle	120 ft.
1927	Javelin Throw	Robert Van Winkle	172 ft., 2 in.
1927	12-lb. Shot-put	Robert Van Winkle	44 ft., 11 1/2 in.
1927	880-yard Relay	Humphrey, Ashford, Van Winkle, Hutcherson	1 min., 36.2 sec.



## Basket Ball, 1928

AFTER a very successful football season, Marshall High followed with a second place basket ball season, winning from William Chrisman in the final game of the year. Coach Markey turned out a winning team, in spite of the fact that only two lettermen were back from the 1927 Championship team. Marshall played nineteen games during the season, winning fourteen and losing five. Three of the five losses were to Sedalia, the 1928 Big Conference champion, with one loss to Wm. Chrisman in league play, and one loss to Clinton in the semi-finals of the District tournament. Nine wins and three losses comprised our conference games. Marshall also won the Consolation Tournament at Missouri Valley College.

In the last three years of basket ball Marshall has won 43 games and lost 16.



*Top row—WILLIAMS, SMITH, BUIE, EVANS, DYE, MITCHELL, INGRAM  
Second row—DOUGHTY, HUMPHREYS, LAYTHAM, MCCORMICK, BRAME, EVANS  
Third row—ASHFORD, BAGNELL, RAWLINGS, VAN WINKLE, HANLEY, OSTER*

## Track

Cup at left, first place in Big Seven; center, second place, William Jewell Meet; cup at right, first place, 880-yard relay.

The Track squad was the third squad sent out by Marshall High School in 1926-27, to win first place in the Big Seven Conference. Van Winkle, Marshall's outstanding track and field star, scored  $23\frac{1}{2}$  points, placing Marshall second in the William Jewell College Meet. Two new records were set by Van Winkle in this Meet. In the District Meet at Warrensburg, Marshall took second place, with 27 points, and Van Winkle set a new record in the javelin throw with a heave of 172 feet 2 inches.

Marshall won the Big Seven Meet with a total of  $43\frac{1}{2}$  points. Van Winkle set four records, and the 880-yard relay team, composed of Humphreys, Hutcherson, Ashford and Van Winkle, ran the distance in 1 min. 36.2 secs., breaking the old record by one and two-fifths seconds.



**THE MAR-SALINE PHOTOG  
J. W. M<sup>o</sup> CHESNEY**



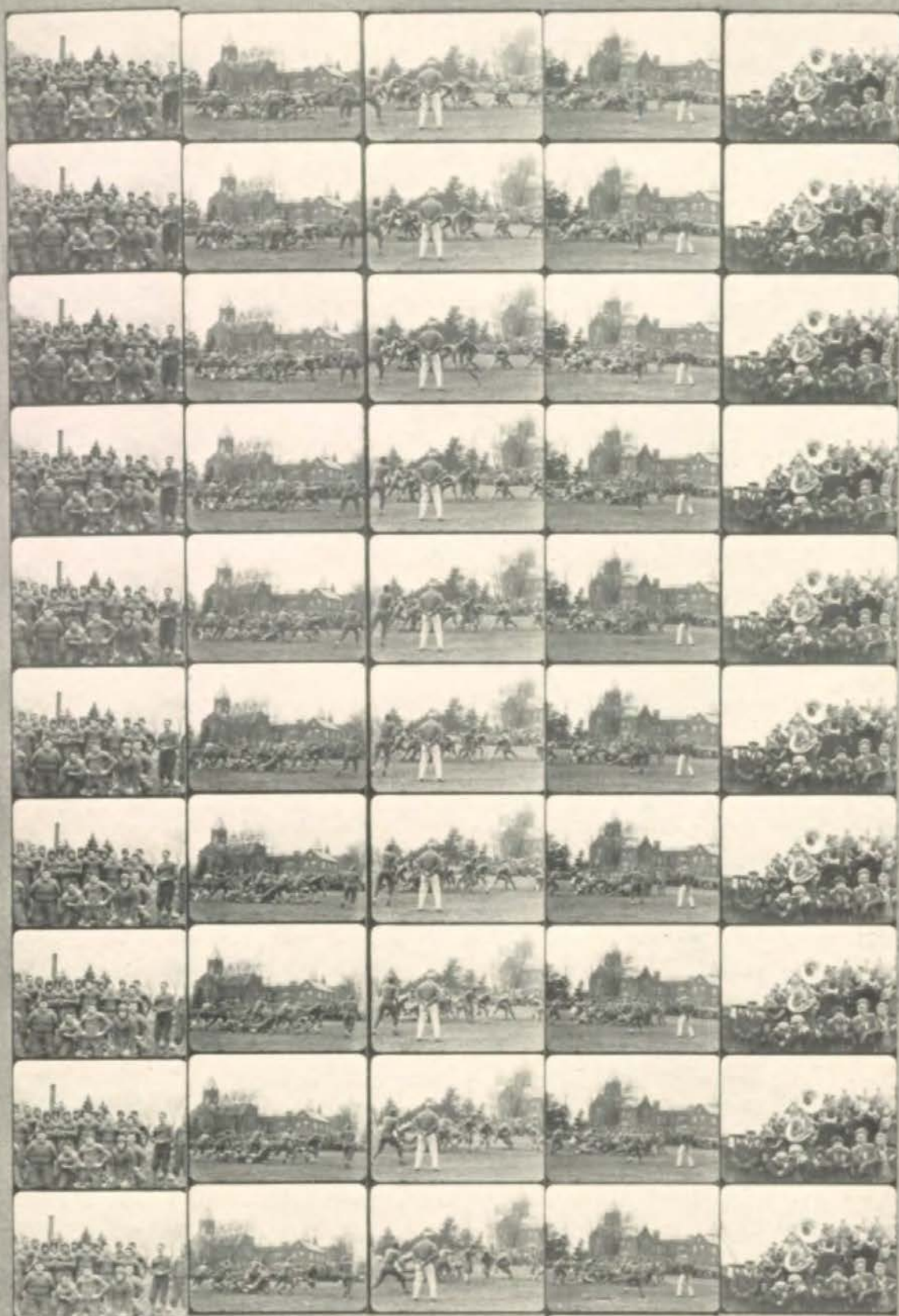

COMPLIMENTS OF :  
AUDITORIUM THEATRE

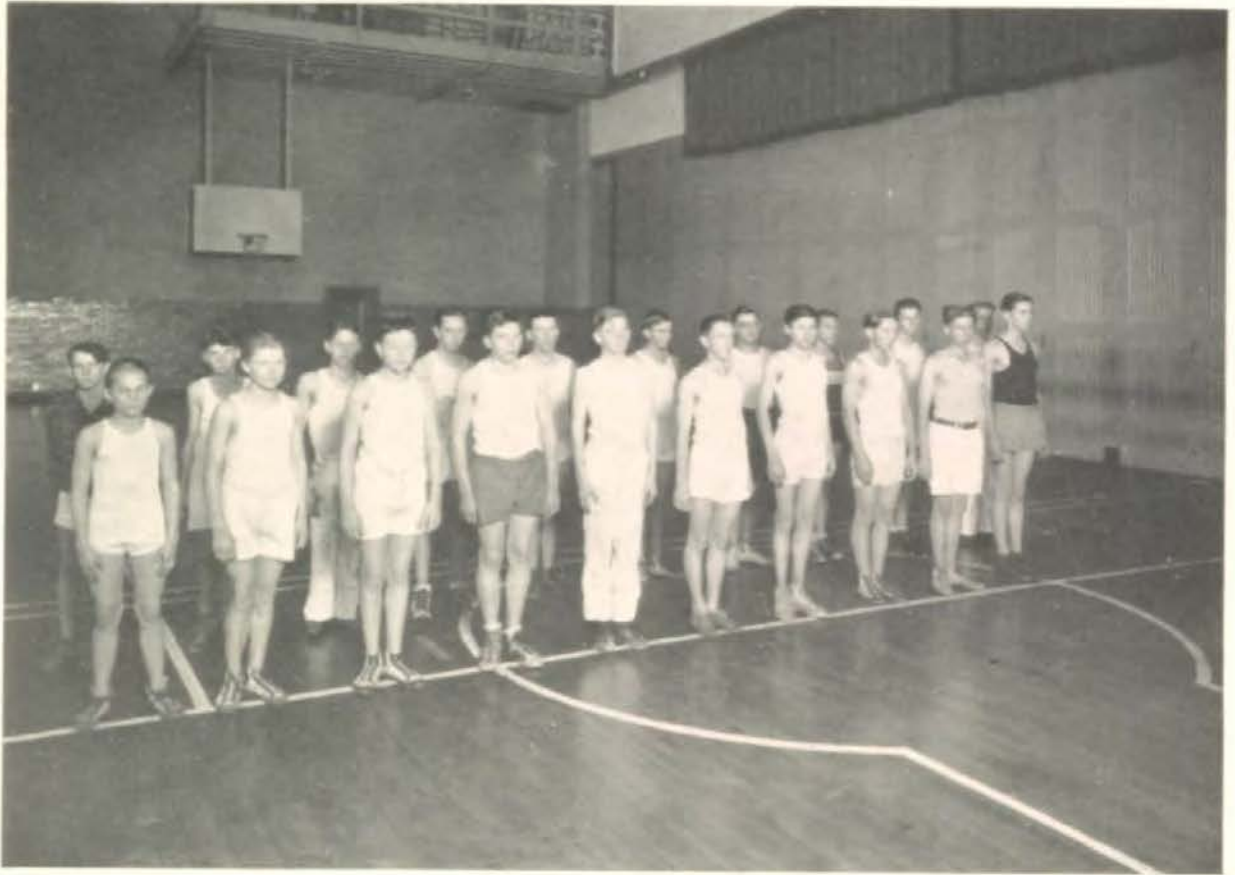

## Senior High Physical Education

PHYSICAL Education, commonly known as Physical Training, does not mean simply building big muscles but also building good minds. There is something of the old Greek theory, to have a good mind one must have a good body, in this work. One-half unit of credit at Marshall High is given for a year's course in Physical Training.

The aims of the Physical Education department are:

- a. Knowledge of and practice of common laws of health.
- b. A discovery and overcoming of the principal physical defects.
- c. A presentable, self-respecting posture.
- d. The training of the body along the lines of beauty in action and rest.
- e. Moderate skill and ability in the common forms of sport, especially those carried into later life.
- f. Passing of the standard tests in athletics at the proper ages, and, finally, achieving the symmetrical development of social and physical co-ordination represented by the state letters.
- g. Formation of social adjustment and friendship.
- h. Development of right ideals of personal conduct.



## Junior High Physical Training, Boys

THE Junior High School Physical Training classes give the pupil a well-rounded program in development. The program is grouped around the major sports but not along the lines of elimination. Every boy is given equal opportunity to participate in the activities, and the program is planned so that every boy, regardless of his physical qualification, may participate.

Corrective gymnastics are also included, as it is this period that physical defects may be corrected. During the end of each season tournaments are held to decide the champions in the different sports. The Missouri Athletic badge tests are also used and have proven very interesting to the pupils of the dear old Marshall High.



## Senior High Girls' Physical Training

**I**N the Senior High School girls' physical training classes, the various sports are taken up, also folk dancing, state letter work, and other games.

Starting in the fall with basket ball, then continuing with volley ball, baseball, tennis, and track, class teams are organized and inter-class tournaments are held. From these class teams a school team is chosen, and in nineteen twenty-seven and eight, basket ball games were played with Missouri Valley College and Mercy Academy, and volley games with the college. The girls lost the basket ball game to the college but won from the Academy, and won one volley ball game from the college.

For the first time, letters were awarded this year to those girls making the school team.

On one day of each week folk dancing is taken up. Dances of other countries are taught and the American barn dances, country dances, colonial movements and clogs. Many of the Junior and Senior girls are working on state letters, and several have won them this year. A half-unit credit is given for a year of work.



## Junior High Physical Training, Girls

THE work of the Junior high school girls that is carried on each year in physical training corresponds to the course with the Senior high girls. A schedule is arranged for the week's work. Relays are held every Monday. One day each week the girls study hygiene, while the other days they play either volley ball, baseball, basket ball, or work on some of the Scout badge tests. The eighth grade won in the volley-ball tournament. As many badge tests that have been the standard of the state, the girls complete. The physical training department has benefited the girls a great deal. The seventh, eighth, and ninth grades, (which include Junior high), the girls cannot enter into basket ball games between the classes, but the classes have several prospective players for the following years.



*Girl Scouts*



*Boy Scouts*



*Little Peppers (Our Mascots)*



*Marshall's Boys' Band*



## “Why The Chimes Rang”

“WHY the Chimes Rang” was given by the pupils of the high school just before dismissal for the Christmas holidays with the following cast:

Priest	.GEORGE PATTERSON
Bertal.	. OTHA RAWLINGS
Holger	. EDGAR ESKEW
Steen	. WM. PETRY
The Christmas Angel	.BERNICE SWINNEY
The Rich Lady	. AGNES HUTSON
The King	.LEON RUMANS
The Scholar.	.BROWN HAMER
The Young Girl	.LAVINIA LOWER
The Courtier	. ROBERT HOY
The Nobleman	.WALTER VON SCHLICHTEN
The Old Woman	. IONE BRIDWELL

The scene represented above is just after the gifts have been presented at the altar. The perfect gift which caused the chimes to ring, the gift of the loving heart has been made by the little boy. At the ringing of the chimes the priest and people fall reverently to their knees.





# Play Casts

## THE MAN WITH THE BOWLER HAT

Mary	Janice Reid	Vivian Ruff
John	John Emmerson	Norman Chaffee
Hero	Walter von Schlichten	Robert Hoy
Heroine	Marianna Smith	Mildred Newell
The Bad Man	Nathan Eskew	James Handley
The Chief Villain	James Handley	Nathan Eskew
Man in Bowler Hat	Andrew Reiff	Brown Hamer

## THE ROMANCERS

Percinet	Norman Chaffee	Walter von Schlichten
Sylvette	Mildred Newell	Agnes Hutson
Straforel	Robert Hoy	Archie Lawless
Burgamon	Milton Cochran	Milan Williams
Pasquinet	Marvine Wade	Frank Miles
Swordsmen	Frank Miles	Archie Lawless, M. P. Bell
Musician	Pauline Caldwell	Velma Putnam, Robt. Hoy

## SPREADING THE NEWS

Mrs. Fallon	Mabel Caton	Pauline Caldwell
Bartley Fallon	Archie Lawless	Robert Bagnell
James Ryan	John Emmerson	Elson Fischer
Jack Smith	Nathan Eskew	Frank Miles
Shawn Early	Phillip Humphrey	John Thompson
Tim Casey	Larsen Barnds	M. P. Bell
Mrs. Tarpey	Anna K. Shannon	Lela Aulgur
Joe Muldoon	John Thompson	George Mitchell
Magistrate	Hubert Hinton	Brown Hamer

## JOINT OWNERS IN SPAIN

Miss Dyer	Lela Aulgur	Janice Reid
Mrs. Blair	Virginia Black	Nadyne Phillips
Mrs. Mitchell	Virginia Buie	Mabel Caton
Mrs. Fullerton	Mae P. Moore	Dorothy Thomas

## NEIGHBORS

Grandma	Bernice Swinney	Virginia Connell
Mis' Abel	Nadyne Phillips	Pauline Caldwell
Ezra Williams	Otha Rawlings	Milton Cochran
Peter	Marvine Wade	Donald Sweeney
Inez	Sara Conner	Catherine Thomas
Mis' Moran	Ione Bridwell	Viola Steel
Mis' Trot	Eva F. Barnds	Mae Doughty
Mis' Ellsworth	Vivian Ruff	Ruth Staub

## PUNK

Mr. Thompson	Norman Chaffee
Mr. Cooper	Nathan Eskew
Mrs. Cooper	Nadyne Phillips
Miss Griffin	Catherine Thomas
Mr. Griffin	Archie Lawless
Mr. Anderson	Frank Miles
Miss Bull	Vivian Ruff

## THE VALIANT

James Dyke	George Patterson
Warden	Joe Wilson
Father Dally	Brown Hamer
Josephine Paris	Eva F. Barnds
Guard	Hubert Hinton



## Eleventh Grade

<i>President</i>	CORINE FRANCIS
<i>Vice-President</i>	WILLARD NEWTON
<i>Secretary-Treasurer</i>	BETTY BROWNFIELD

*Top row, left to right*—HARRY COLLINS, RALPH EVANS, J. C. EGAN, LEON RUMANS, FLOYD HUNTER

*Second row, left to right*—ETHEL FOWLER, ANNA MAE HUMPHREY, GRACE ORR, JANE BAGNELL, GENEVIEVE DYER, VIVA POUCHER, GLADYS WALTON, VIOLET LIVINGSTON, DOROTHY EVANS, GOLDIE MENAUGH, MARY L. HOWARD

*Third row, left to right*—MABEL SMALL, VIVIEN MYERS, LUCINDA HANNA, PAULINE TOWNSEND, NELLIE IRVIN, BERNICE SIEBERT, ROSEMARY YOWELL, MARGARET VINYARD, FLEMA HARRISON, MARY ELLEN CHERRY

*Fourth row, left to right*—ALICE MCQUIDDY, CATHERINE HUFF, MARY B. JONES; VIRGINIA SPICER, KATHERINE MAUPINE, DAISY M. ESTES, MARGARET JONES, BETTY BROWNFIELD, THELMA MILLER, CORINE FRANCIS



## Eleventh Grade

*Sponsors*—MISS BELWOOD, MRS. BANNERMAN, MR. ROACH

*Top row, left to right*—ROBERT DUNN, HUBERT SMITH, GEORGE MACK, CLARENCE WAGGLE, EDMOND COFFMAN, ROBERT PRESTON, WILLARD NEWTON, HARRY HANLEY, CHARLES FITZGERALD, HOWARD LILE, WILLIAM MARSHALL

*Second row, left to right*—MAE PEARL MOORE, KATHERINE HANLEY, MARTHA MARSHALL, HAZEL WOOD, ANNA HELEN SWIFT, LORINE BARNES, MARTHA EMERSON, ANNA EHEART, MARGARET ZEIGAL

*Third row, left to right*—SAMUEL BRADEN, HOWARD SHAVER, LELAND LAXTON, MARSHALL LAKIN, FLAVEL FULLER, GEORGE SMITH, MAURICE DOUGHTY, F. A. HUMPHREY, RALPH BISHOP, EARL ROBBINS

*Fourth row, left to right*—LARUE PALMER, DOROTHY FELLERS, CHARLENE LAWLESS, MARION FULKERSON, LETA BELL CORNETT, ELIZABETH NOOE, VIRGINIA LAYER, ZELLA JAMES, LAVINA LOWER, ALICE FERRITER



## Tenth Grade

*President* . . . . . JOE PORTER  
*Vice-President* . . . . . MARY BARTLETT  
*Secretary-Treasurer* . . . . . ADELE HEREFORD

*Top row, left to right*—ROBERT HINTON, WICK JACOBI, KERMIT SADEWHITE

*Second row, left to right*—AUBREY BLACK, VIOLET HUTCHINS, ALICE LILEY,  
HETTIE McLAUGHLIN, ROSA MAY HANDLEY, NAOMI HANSBRO, HATTIE  
MOORE, FRANCES CHAMBERS, IRENE HOLLOWAY

*Third row, left to right*—JACK KUHN, HOWARD RILEY, VIRGIL ANDERSON, WOOD-  
ROW ZAHN, JOE ORDWAY, GORDON THOMAS, HAZEL WOOD

*Fourth row, left to right*—RUBY CAHILL, HARRIETT HOLLOWAY, ALLIE BRIDGES,  
LOUISE KAYS, MARJORIE MARSHALL, ADELE HEREFORD, VIRGINIA ALEX-  
ANDER, RUTH SMITH, KATHLEEN ROGERS, MARY BAILEY





## Tenth Grade

*Sponsors*—MISS PATTERSON, MR. MARTIN, and MISS KING

*Top row, left to right*—WALTER PARKS, JOSEPH PORTER, J. T. McCORMICK, EDGAR GORE, HENRI BRYANT, STANLEY CALDWELL, JOE BURRUSS

*Second row, left to right*—ROY CLARK, P. J. ANDERSON, JOE POLLARD, E. K. EVANS, LAWRENCE OSTER, CHARLES CLARK, WARREN ELLIS

*Third row, left to right*—ROBERT SUTTON, ELBERT JOHNSON, ROBERT FOWLER, EMMA B. SKINNER, MARY BARTLETT, RUTH HUNT, ANNABELLE DEIS, GEORGIA WILLIAMS, FRANKIS MERRELL

*Fourth row, left to right*—FLORA CONNER, VERA HUME, RUTH HENDON, ANNE BELL, MARY NEFF, CATHERINE IRVIN, LUCILLE HARRELL, GOLDEAN MASTERS, MILDRED HUTCHINS, MYRTLE HUTCHINS



## Ninth Grade

*Sponsors*—MISS FRENCH, MISS MILLER, MR. COWAN, and MR. LYON

*Top row, left to right*—HOWARD GILLASPY, ROBERT BECRAFT, CLIFFTON WOOD

*Second row, left to right*—ROGER BUCK, CLARENCE ARDNT, RALPH MACKLER,  
PEARSON MCCHESENEY, MARVIN MITCHLER, RAY HINES

*Third row, left to right*—LEON BUIE, WILLIAM MORRIS, RAYMOND BROWN,  
GARLAND TICKEMYER, FERMOND JACOBS, HERRY HUFF, NOAH HUMPHREY,  
AUBREY UTZ

*Fourth row, left to right*—MARJORIE MALOTT, DELILIAH MADDOX, AUBREY HULL,  
JOE AYRES MARSHALL

*Fifth row, left to right*—VIRGINIA ALDREDGE, BETTY YOUNG, MERLE THAYER,  
HELEN MARR, HAZEL WHITLOCK, FRANCIS GAULDIN, LORENE SHANTZ,  
DOROTHY PEMBERTON, WOODROW KING, EDWIN SMITH

*Sixth row, left to right*—JACK IRVIN, BILLIE MYERS, MILDRED THOMAS, HAROLD  
HILL, RUTH WHITLOCK, MELINDA MOORE, LOUISE SCHMIDT, EULA LAKIN,  
THELMA BUIE, HOWARD VENERABLE

*Seventh row, left to right*—JOHN DUGGINS, RALPH DUGGINS, EDWARD OWLSEY,  
BERNARD STOLBERG, OLEN GRANNEMAN, AUBREY SOLOMON, WRIGHT  
LLOYD, RANDALL HAINES, CLARENCE MADORIE, JOHN CLEGG, GEORGE  
WOOD, CHARLES COLLINS

*Eighth row, left to right*—DORIS PEMBERTON, HELEN SCOTT, FRANCES WENZEL,  
ELIZABETH WINN, FRANCES GORE, EDNA CLASS, CATHERINE EAHEART,  
MERLINE GILLISPIE, MARY BROWN, LUCILE KRAGER



## Ninth Grade

<i>President</i>	JOHN DUGGINS
<i>Vice-President</i>	JOHN K. GOODWIN
<i>Secretary-Treasurer</i>	FRANKLIN CROSS

*First row, left to right*—JENNIE ELLEN CREEL, VIRGINIA WOLFORD

*Second row, left to right*—MARY ANN IRVIN, JOHN PARKS, ZELMA FERGERSON

*Third row, left to right*—J. C. BARTLETT, G. M. DEAL, J. D. BAILEY, CHARLES BROWN, ALICE WHITLOCK, CORA LEE FIELDEN, MARJORA CHERRY, COE CLARK, JOHN BUEK, IDA MAE KING, HUSTON HOLLAND, CHAROLINE DEHN, DEAN DUGGINS

*Fourth row, left to right*—JOE B. O'DONNELL, ESTELLA ROBBINS, RUTH DUNCAN, MERIAM MERELL, MARJORIE HANLEY, WILMA BRUCE, DOROTHY REID, KATHRYN SUE THOMPSON, THELMA WILLIAMS, MILDRED CLEMENS

*Fifth row, left to right*—CLYDE HUBBARD, CHARLES WINGFIELD, EDGAR ESKEW, GRIFFITH WILLIAMS, ROBERT PRIOR, PETE REA, JOHN GEORGE MOORE, JOHN KEITH GOODWIN, FRANKLIN CROSS, MEREDITH BUCK

*Sixth row, left to right*—MARY CLAUSON, MARY FRANCIS NEER, VIRGINIA CATON, ELLA MOODY, DOROTHY HANNA, FRANCIS STIVERS, GRACE NALL, VERA BAILEY, MILDRED CUNNINGHAM, MARGARET HANLEY



## Eight Grade

*Sponsors*—MISS DYSART, MISS MONTAGUE, and MR. WILLIAMS

*Top row, left to right*—GEORGE EMMERSON, VIRGIL MOORE, HAROLD CHESSEY, SAMMIE SMITH, MARSHALL COFFMAN, TEDDY AULGUR

*Second row, left to right*—MARCELLE BIRCH, MARJORIE ORDWAY, HELEN JACOBY, LUCILLE SCHMIDT, HELEN THOMAS, RALPH DENNIS, FRED BELSHE, RALPH LAFIVRE, BARCLAY VAN DYKE, DALE VANDIVER

*Third row, left to right*—HELEN EDSON, MARJORIE SEIBERT, LILLIAN HAYNIE, MARY SHAVER, HUBERT RIDGE, ELBERT HUBBARD, WILLIS BARNES, RALPH HULEN, IRVIN KIDWELL

*Fourth row, left to right*—HARRIET SHAVER, MAE MILLER, KATHRYN SHORES, BESS SUTTON, MILDRED THWEATT, AMETA GREENMAN, RUBY B. SMITH, BONNIE L. ELLIS, NADINE SHINKLE, JOSEPHINE THOMAS





## Eighth Grade

<i>President</i>	NELLE BARNHILL
<i>Vice-President</i>	LARUE CONWAY
<i>Secretary-Treasurer</i>	LAURA L. BARNHILL

*Top row, left to right*—LAURA BARNHILL, NELLE BARNHILL, LARUE CONWAY, MARGARET GORE, DOROTHY WALTON

*Second row, left to right*—MARIETTA GRAY, DOCIA HILL, KATHERINE CROSS, DOROTHY MOORE, DOROTHY SAPPINGTON, LOUELLA GRAY, FRANKIE THAYER, RUBY OWENS

*Third row, left to right*—RAYMOND HARTEMAN, WILLIAM THOMPSON, DONALD SWIFT, NOBLE WADE, MARVIN SCHANTZ, KENNETH GRESS, JAMES KRIVE, PAUL DICKERSON, J. W. LENTZ, KENNETH CLAYCOMB

*Fourth row, left to right*—GERTRUDE BALLARD, BERNICE PHILLIPS, RUTH FITZGERALD, RUTH HUNTER, GLADYS WILEY, BURTENIA SPEARS, MILDRED HIGHTOWER, PEACHY STEVENS, ANNA IRVIN, VIRGINIA NICHOLS



## Seventh Grade

*President.* . . . . . GERTHA MYERS  
*Vice-President* . . . . . DOROTHY HUTCHERSON  
*Secretary-Treasurer* . . . . . VIRGINIA SAPPINGTON

*Top row, left to right*—OLIVE BEAR, VERNICE EVANS, FAY DILEY, OLENE SHULL, IDA M. MARKS, LUCILLE SPERRY, HARRIET HOWARD, JEANE PORTER, VIRGINIA SAPPINGTON, ROSA PALMER, JOHN HARRIE

*Second row, left to right*—EDNA CLARK, ELIZABETH REYNOLDS, WILMA SPARKS, VIRGINIA ELSNER, LOU ELLEN DAVIS, MILDRED READE, ELSIE FENWICK, CATHERINE HAYS, ELIZABETH CLASS, LENORE SYDENSTRICKER

*Third row, left to right*—WILLIAM RENGAN, MARVIN MORRIS, RUSSELL HAINES, MARVIN GARRISON, PAUL VAN BUSKIRK, MONTIE HISLER, JOHN SOWASH, WILLIAM ALDRIDGE, JOHN SWIFT, ROY TICKMEYER

*Fourth row, left to right*—PAULINE VON SCHLICHTEN, DORIS GISLER, VIRGINIA JONES, ELLEN BUCK, DOROTHY PARKS, ALVERTA MOORE, DOROTHY CLARK, MARY MARGARET WESTBROOK, ANNA K. SMITH, EMILEY HISLER



## Seventh Grade

*Sponsors*—MISS HOPKINS, MISS FIFE, and MR. COLE

*Top row, left to right*—CHARLES THAYER, SIDNEY HAYNER, JUNE GRIMMS, FRANK RANAGAN, JOSEPH CAHILL, ROY WILMARTH, JACK SPHORER, HOWARD THOMAS, WOODROW MARSHALL, HOWARD JONES

*Second row, left to right*—ELIZABETH PARKER, OLAMAE SHAEEL, MARY CATON, DOROTHY DOLDE, DOROTHY HUTCHERSON, MILDRED BECRAFT, MARY E. EWELL, ELEANOR TIPPING, FRANCES DREW, DOROTHY BARTLETT

*Third row, left to right*—WILLIAM LYNCH, JAMES SWIFT, MILTON MURPHY, TOM BAGNELL, CHARLES KIDWELL, PAUL BARNHILL, WILLIAM IRVIN, HAROLD SHUPPE, HAROLD EMERSON, GEORGE VINYARD

*Fourth row, left to right*—NINA BURTON, LILLIAN BARRON, MILDRED JACKEL, MAMIE MOORE, IRENE NARRON, DORAS AULGUR, INA BURTON, LEONA HUTCHINS, GERTHA MYERS, MARY L. MORRIS



## Activities

THE Biology Club, sponsored by Mr. Martin met on Tuesdays. The members were: Lavina Lower, Adele Hereford, Ione Bridwell, Virginia Black, Eugene Black, Willard Newton, Mary Bailey, Bernice Swinney, Emma Bell Skinner, Catherine Irvin, Roy Clark, and Agnes Hutson.

The Kem Klub met on Thursdays under the supervision of Mr. Martin. The members were: Lela Aulgur, Larsen Barnds, Mabel Caton, Sara Conner, Phillip Humphrey, Agnes Hutson, Archie Lawless, Frank Miles, Bernice Swinney, Lorene Barnes, Mary Ellen Cherry, J. C. Egan, George Mack, Thelma Miller, Mae Pearl Moore.

The Latin Club under the supervision of Miss McGinnis met on Wednesdays. The members were: Mae Doughty, Mary Bailey, Marianna Smith, Audrey Black, Harriet Holloway, Irene Holloway, Frankie Merrell, Wilma Bruce, Zelma Ferguson, Frances Gore, Dorothy Hanna, Helen Scott, and Elizabeth Winn.

The Sign Painters Club, under the supervision of Mr. Springgate was restricted to only those boys taking vocational agriculture. They met on Tuesdays, Wednesdays, and Thursdays. The members were: Alvin Ruff, Walter Wade, Homer Adams, John Gorrell, L. K. Thorpe, Leon Buie, Harold Hill, Joe Bob O'Donnell, Bernard Stolberg.

The Industrial Arts Club, under the supervision of Miss King, met on Tuesdays, Wednesdays, and Thursdays. The members were: Dorothy Fellers, Alice Ferriter, Mariam Fulkerson, Charlene Lawless, Alice McQuiddy, Dixie Spohrer, Vera Hume, Myrtle Hutchins, Frances Gauldin, Mary Ann Irvin, Eula Lakin, Ella Moody, Malinda Moore, Doris Pemberton, and Dorothy Pemberton.

The Public Speaking Club, under the supervision of Mr. Williams, did not meet at the activity hour but outside of school hours. The members were: Robert Hoy, James Handley, Mary F. Neer, Dixie Spohrer, Doris Pemberton, Eva F. Barnds, Dorothy Bacon, Lela Aulgur, Virginia Black, Zella James, and Robert Sutton.



## Our Future

*O beautiful for patriot dream  
That sees beyond the years  
Thine alabaster cities gleam  
Immaculate of tears!  
America! America!  
God shed His grace on thee,  
And crown thy good with brotherhood  
From sea to shining sea.*



LELA MARIAN AULGUR

*"All things be ready if our minds be so."*

LARSEN KEMP BARNDS

*"He is generous, credulous, virtuous, and courteous."*

DOROTHY M. BACON

*"That we would do, we should do when we would."*

M. P. BELL

*"Never anger, made a good guard for himself."*

ROBERT S. BAGNELL

*"A gentle tongue is a tree of life."*

EUGENE HARDING BLACK

*"Wise men ne'er sit and wail their loss."*

EVA FRANCES BARNDS

*"How much better it is to weep at joy than to joy at weeping."*

VIRGINIA BLACK

*"Neither man nor music can praise too much."*



T. B. HARRIS—Graduate 1884. Ordained Minister of Methodist Episcopal Church.

*"Man is a threefold being, body, mind, and spirit. True education should train the whole man."*



VIRGINIA ELLEN BUIE

*"To woman, silence is the best ornament."*

NORMAN HENRI CHAFFEE, JR.

*"All the world's a stage."*

IONE BRIDWELL

*"Silence is the herald of joy."*

THELMA PAULINE CALDWELL

*"Polly"*

*"What is worth doing at all is worth doing well."*

MABEL CORINNE CATON

*"Very quiet and of a sunny disposition."*

MILTON R. COCHRAN

*"Rightly to be great is not to move without great argument."*

RUBY ELIZABETH CLEGG

*"Give every man thy ear, but few thy voice."*

VIRGINIA FRANCES CONNELL

*"A perfect woman—nobly planned."*

HAMILTON M. DAWES—Grad. M. H. S. in 1890; Mo. U. A. B. 1895; New York Law School, LL.B. in 1899. At present a member of the law firm, Dawes, Abbott & Littlefield, New York. Mr. Dawes says: "Verily, there is a value in a high school education '*res ipsa loquitur*.'"





SARA E. CONNER

*"Her voice was ever soft, gentle, and low;  
an excellent thing in a woman."*

BROWN HAMER

*"Science is knowledge."*

MAE DOUGHTY

*"Silence is the herald of joy."*

JAMES HANDLEY

*"He bears himself like a portly gentleman."*

JOHN EMMERSON

*"If it be a sin to covet honor, I am the most  
offending man alive."*

ROBERT HOY

*"He wears the rose of youth upon him."*

ELSON FISCHER

*"Good alone is good without a name."*

PHILLIP HUMPHREY

*"Some are wise; some are otherwise."*



JOHN H. MARSCHALL—Grad. Class of 1913. A. B. at M. V. C. 1915; served in France. Principal M. H. S. 1922, '23, '24. At present Instructor of Science and Principal Night School, Miami, Ariz. "The fellowship with teachers of strong character, I regard my greatest aid in obtaining a high school education."





RUTH AGNES HUTSON

*"Her soul not unlike her face—a rare gem of beauty."*

RIVA SUE INGRAM

*"A sunny smile and disposition doth make her friends many."*

ARCHIBALD E. LAWLESS

*"He was a man, take him for all in all."*

GEORGE MITCHELL

*"To be remembered by his silent tongue."*

NEVA MILDRED NEWELL

*"A silver rift of laughter is her only herald."*

ERNEST O'DONNELL

*"Though of a quiet nature his voice was heard."*

NADYNE E. PHILLIPS

*"Her name whispered on many a lip, as of the wine of knowledge she sips."*

GEORGE M. PATTERSON

*"A gentleman in truth—nay in every respect."*

AMOS O. DURRETT ("MOOSE")—Principal of Lexington High School. Mr. Durrett says: "High school students gain a broader and richer outlook on life, and an understanding of certain facts to cope with their later life."





VELMA FLORENCE PUTNAM

*"Silence is the perfect herald of joy: I were but little happy if I could say how much."*

OTHA RAWLINGS

*"Take him for all in all, I shall not look upon his like again."*

JANICE LOUISE REID

*"Her voice was ever soft, gentle, and low; an excellent thing in a woman."*

ANDREW S. REIFF

*"If this were played upon the stage now—I could condemn it as improbably fiction."*

VIVIAN MARCELINE RUFF

*"Variety is the spice of life."*

WALTER VON SCHLICHTEN

*"Rightly to be great is not to stir without great argument."*

MILDRED IRENE SMALL

*"Mil"*

*"Fortune is merry and in this mood will give us anything."*

MARIANNA DERACAN SMITH

*"I'll make assurance doubly sure and take a bond of fate."*



RUTH PHILLIPS STEINHAUSER—Grad. M. H. S. 1917. Member of the Class in Journalism. Grad. M. V. C., A. B., 1921. Studied in School of Journalism M. U. At present Director of Public Relations and Publicity, Texas-Louisiana Power Co. Mrs. Steinhauser says: "The boy or girl of today who is not educated stands very little chance to rise above mediocrity."



RUTH ADELLE STAUB  
*"It adds a precious seeing to the eye."*

DONALD J. SWEENEY  
*"Good alone is good with a name."*

BERNICE AILEEN SWINNEY  
*"As the bright sun glorifies the sky, so is her face illumined with her eye."*

CATHERINE EADES THOMAS  
*"Kitty"*  
*"O how bitter it is to look into happiness thru another man's eyes."*

DOROTHY LEE THOMAS  
*"Dot"*

*"Yet I do fear thy nature. It is too full of the milk of human kindness."*

MARVIN THOMAS WADE  
*"I dare do all that may become a man; who dare do more is none."*

WALTER E. WADE  
*"Wall"*  
*"Men of few words are the best men."*

BERTHA ANN WICKLIFF  
*"Must not that I thus suddenly proceed; for what I will, I will, and then an end."*

LAWRENCE D. WHARTON—Grad. Class of 1903; A. B. Mo. Valley College, 1907, received Master's degree at U. of Philippines, was with Pacific Commercial Co. in Iloilo, Philippine Islands; died January 17, 1926.





ADELINE WILLIAMS

*"We have some salt of youth in us."*

MILAN WILLIAMS

*"I am as constant as the Northern Star."*

ANNA KATHERINE SHANNON

*"Some Cupid kills with arrows."*

FRANK MILES

*"I am sure care's an enemy to life."*

VIOLA STEELE

*"My crown is in my heart, not on my head."*

J. W. CROW, JR.

*"There's no art to find the mind's construction in the face."*

HUBERT HINTON

*"My conscience has several thousand tongues."*

NATHAN ESKEW

*"He was ever precise in promising."*

JOSEPH WILSON

*"The better part of valor is discretion."*

ALVIN RUFF

*"Let each man do his best."*

JOHN THOMPSON

*"Men of few words are the best men."*



MARY C. MORELAND—Graduate, class 1909, A. B.; A. M., University of Missouri in 1924. She says:

*"Success in the higher educational field is dependent to a great degree, on the thoroughness of the high school training."*



## Our Orphan

*"He who gives a child a treat,  
Makes joy-bells ring in Heaven's street,  
And he who gives a child a home  
Builds palaces in Kingdom Come."*

—JOHN MASEFIELD.

THE Marshall High School was elected sponsors of a Near East Orphan on December 17, 1926. Each student bears a portion of this responsibility by contributing a small fee regularly. By this method the students are able to furnish the necessary clothing and food for this orphan one year.

The orphan's name is Dickranoohi Jwelgian. She was born in 1916 at Yoyghad and is receiving care and training at the Near East Relief Orphanage at Hilltop. The exact date of Dickranoohi's birth is not known because of her parents being killed by the Turks and she was taken to the orphanage by her brothers, of whom she has never since heard.

This small child is in the lower grades of the school where she is learning clean habits and all sorts of art work. To complete the training and care of Dickranoohi it will take six or eight years and it is the aim of the high school pupils to continue this sponsorship until she becomes self-supporting.



## National Honor Society

THE National Honor Society was organized among the high schools over the United States in 1922. Marshall High School formed an Honor Society at once as a branch of the National Organization.

The purpose of the society is to create a greater enthusiasm for scholarship, stimulate the desire to render a service, to promote leadership and to develop the character of high school students.

The qualifications for membership are prominence in character, scholarship, leadership, and service.

The members of 1928 are, *first row*, left to right, Virginia Connell, Agnes Hutson, Norman Chaffee, Lela Aulgur, Pauline Caldwell. *Second row*, Robert Hoy, Nadine Phillips, M. P. Bell, Virginia Black, Miss Florence Patterson, Sponsor.

The officers are, *President*, Robert Hoy; *Vice-President*, Lela Aulgur; *Secretary-Treasurer*, Virginia Black.

The members are elected from the upper fourth in scholarship rank in the senior class and are members for life.



## High School Faculty

MISS MARY W. FISHER  
*Dean of Girls*  
*English*  
*Journalism*

MISS VERGNA W. HOPKINS  
*Social Science*

MISS ANNA E. DYSART  
*English*

MISS ALBERTA MCGINNIS  
*Latin*

D. GORDON ROACH  
*Commercial*

MRS. MILDRED THWEATT  
*Librarian*

MISS BESSIE M. KING  
*Home Economics*

E. A. MARKEY  
*Coach*

*Physical Training*  
*Physics*



## High School Faculty

JAMES E. SUTTON  
*Principal*

MISS GLADYS FIFE  
*Mathematics*

MISS RUTH LEE BELWOOD  
*Social Science*

CHANEY O. WILLIAMS  
*English*

M. WILLARD COWAN  
*Mechanical Drawing*  
*Mathematics*

MISS ADELIN MILLER  
*Social Science*

MISS MARY DEE BLAYNEY  
*Music*

WILLIAM H. LYON  
*Manual Training*





## High School Faculty

W. M. WESTBROOK  
*Superintendent*

P. J. COLE  
*Physical Training*  
*General Science*

MISS ALICE MONTAGUE  
*Social Science*

MISS LENORE B. FRENCH  
*Physical Training*

MISS FLORENCE M. PATTERSON  
*English*

MRS. JESSIE S. BANNERMAN  
*English*  
*French*

R. S. SPRINGGATE  
*Agriculture*

C. HAROLD MARTIN  
*Science*



Top row, left to right—W. C. GORDON, T. H. HARVEY, L. D. MURRELL, L. W. VAN DYKE  
Second row—A. B. HOY, W. G. LLOYD, FRED FAIR

## School Board

**E**ACH of the members of the Marshall School Board is a successful business man and each has given freely of his time and energy to the interests of the schools.

W. C. GORDON—President Farmers Savings Bank; also, president of board. Served twelve years on school board.

T. H. HARVEY—Attorney at law thirty-seven years. Served twelve years on board

L. D. MURRELL—President Wood and Huston Bank. Seventeenth year on board.

L. W. VAN DYKE—Member Van Dyke and Company. On board four years.

A. B. HOY—Attorney at law twenty-three years. Secretary of board sixteen years.

W. G. LLOYD—Member of firm, Lloyd and Tipping. Fifth year on board.

FRED FAIR—Attorney at law twelve years. Newly-elected member of board.



ROBERT HOY  
*President, First Term*

JOE WILSON  
*President, Second Term*

OTHA RAWLINGS  
*President, Third Term*

## Student Government

STUDENT Government in Marshall High School is conducted under a constitution drawn up in 1917, and amended somewhat in 1927. This organization has done much to raise the standards of Marshall High.

The preamble is stated thus: "We, the students of Marshall High School, believing it to be to the best interests of the High School in maintaining order and in training students for future citizenship; do hereby adopt this constitution."

The organization is similar to that of our National government and is composed of the Executive, Legislative, and Judicial departments.

The President of the student body must be a Senior in good standing. He presides at assemblies and appoints sergeants and members of the Student Court.

The Legislative authority is vested in a Student Council, composed of two members from each homeroom group. This body makes all laws governing the conduct of the students in the hall.

The Judicial department is composed of a Chief Justice and six associate justices. It interprets the laws and prosecutes offenders.



*Class in Journalism*



## The Class In Journalism

THE Class in Journalism of Marshall High School publishes weekly the school paper, in addition to the regular English work, and edits the Annual.

The High School paper, "The Mar-Saline," is issued weekly in "The Daily Democrat News." Through the courtesy of this paper the "Mar-Saline" is published free of charge. The school paper and annual are under the supervision of Miss Mary W. Fisher, instructor in English.

The Journalism Class of '27-'28:

<i>Faculty Advisor</i>	MISS MARY W. FISHER
<i>Editor-in-Chief</i>	AGNES HUTSON
<i>Business Manager</i>	NORMAN CHAFFEE
<i>Literary Editor</i>	LELA AULGUR
<i>Athletic Editor</i>	FRANK MILES
<i>Local Editor</i>	VIOLA STEEL
<i>Exchange Editor</i>	ANDREW REIFF
<i>Humorous Editor</i>	NATHAN ESKEW
<i>Advertising Manager</i>	ROBERT HOY
<i>Bookkeeper</i>	PAULINE CALDWELL
<i>Typist</i>	MILDRED SMALL
<i>Photographer</i>	CATHERINE THOMAS
<i>Staff Artist</i>	ELSON FISCHER

### CLASS REPORTERS.

MABEL CATON	ALVIN RUFF
RUBY CLEGG	PHILLIP HUMPHREY
NADYNE PHILLIPS	J. W. CROW
ANNA K. SHANNON	JOHN THOMPSON
VIRGINIA BUIE	HUBERT HINTON
GEORGE PATTERSON	





## School Calendar

- September 5—School opened. All new teachers were introduced.
- September 16—M. H. S. addressed by Dr. Mack, President of Missouri Valley College.
- September 19—Student-body elects officers. President, Robert Hoy; Vice-President, Robert Bagnell; and Secretary-Treasurer, George Patterson.
- September 30—Football season opens with M. H. S. victor over Columbia H. S., 24-0.
- October 14—M. H. S. wins a victory over Lexington H. S., 27-0. Big wedding of Victory and Marshall High School, in assembly put on by Journalists.
- October 21—M. H. S. wins a victory over Higginsville H. S., 40-12.
- October 24—Start taking pictures for Annual.
- October 28—Homecoming at M. H. S. Sedalia H. S. defeats M. H. S., 14-0.
- November 4—Marshall H. S. defeats Independence, 13-0.
- November 10-11—Teachers meeting at St. Louis. No school!
- November 11—M. H. S. and Richmond H. S. tie in a game, 0-0. -Richmond was Mr. Sutton's school last year.
- November 18—Game with Slater H. S. Marshall carries large end of the score off, 13-0. Football season ends with Marshall and Sedalia tying for championship.
- November 24—Thanksgiving. A holiday.
- December 5—Student government election. President, Joe Wilson; Vice-President, J. W. Crow; and Secretary-Treasurer, F. A. Humphreys.
- December 9—Junior entertainers show their "stuff" in assembly.
- December 16—Basket ball season opens with game between college freshies and M. H. S.—college wins the game.
- December 22—"Why the Chimes Rang," presented in assembly.
- December 23, 1927, to January 2, 1928—Doors were closed. Christmas vacation.
- January 2, 1928—Doors opened and start work again.
- January 10—M. H. S. wins a victory over Slater, 45-26.
- January 12—M. H. S. wins a victory over Odessa H. S.
- January 20—A play, "The Traitor," presented in assembly by Miss Fisher's home room group.
- February 3—Musical comedy, "When Carrie Comes to College," was presented.
- February 6—Members of the National Honor Society were announced; an installation service was performed.
- February 24—Student election for last term was held. Those elected were: President, Otha Rawlings; Vice-President, Andrew Reiff; and Secretary-Treasurer, Walter Von Schlichten.
- March 2—The play, "Punk," is presented.
- April 2—Annual goes to press.



## Ads

*"I am the mouth of the town."*



Each one of the officers and employees in this bank is ready and happy to perform his part of this bank's work in handling your business.

---

CAPITAL *and* SURPLUS . . . . . \$300,000.00

---

# WOOD & HUSTON BANK

MARSHALL, MISSOURI



# BANK *of* MARSHALL SAVINGS CLUB

CHOOSE ONE TO MEET YOUR  
REQUIREMENTS

*Here are the Plans:*

## PROGRESSIVE CLASS

Pay 1 cent to start and increase 1 cent each week  
and have \$12.75 in 50 weeks.

Pay 2 cents to start and increase 2 cents each week  
and have \$25.50 in 50 weeks.

Pay 5 cents to start, etc., have \$63.75.

## REVERSE CLASS

Pay \$1.00 first week and 98 cents 2nd week, etc.,  
and have \$25.50 in 50 weeks.

Pay \$2.50 first week and \$2.45 2nd week, etc., and  
have \$63.75 in 50 weeks.

## FIXED AMOUNT CLASS

Pay 50 cents each week and get \$25 in 50 weeks

Pay \$1 each week and get \$50 in 50 weeks

Pay \$2 each week and get \$100 in 50 weeks

Pay \$5 each week and get \$250 in 50 weeks

Pay \$10 each week and get \$500 in 50 weeks

Other plans can be arranged to suit your requirements

Call at the bank for information

# BANK *of* MARSHALL

*"Home of the Savings Clubs"*

CANDIES, SODAS AND ICE CREAM

*Always Fresh and Delicious*

Drugs of All Kinds and the Best of Service

INVESTIGATE FOR YOURSELF

HATCHER PHARMACY CO.

FRED FAIR

E. P. ROBERTS

SALINE COUNTY ABSTRACT CO.

FARM LOANS, ABSTRACTS, INSURANCE

*Local Agents for*

FARM AND HOME SAVINGS AND LOAN ASS'N

NEVADA, MISSOURI

OFFICE IN BANK OF SALINE BUILDING

TELEPHONE 836

"Madame, could you give a little something to help a man whose occupation is completely gone?"

"What was your occupation, my good man?"

"I used to step on lighted cigars and smoulderin' cigarettes so they wouldn't set ladies' skirts on fire."

COOPER CLOTHING CO.

HART-SCHAFFNER & MARX



*The Store That Saves You Money*

E. R. LATIMER

GROCERIES *and* QUEENSWARE

PHONES 11 AND 12

NORTH SIDE SQUARE

MARSHALL, MO.

## ADVICE

The wise man of the day tells the younger generation to specialize.

The way to specialize is to study every phase of a profession chosen or a business enlisted in. Know all that there is to be learned about it, and then, perchance, new light will be shed upon the way, and it may become the student's privilege to be the originator of a new system, the diviner of a new truth that will revolutionize business and link his name with those of the immortals.

MISSOURI VALLEY STORES CO.

Father: "So you figure my boy will be a big executive some day?"  
Principal: "Yes, it always takes him so long to eat his lunch."

The logo for Rose & Buckner is presented in a highly stylized, cursive font. The letters are white and set against a black background within a decorative, rounded rectangular frame with ornate corners. The 'R' and 'B' are particularly large and prominent.

SHOES *and* CLOTHING

THE STORE THAT LIVES UP  
TO ITS MOTTO—

*"All the New Things First"*

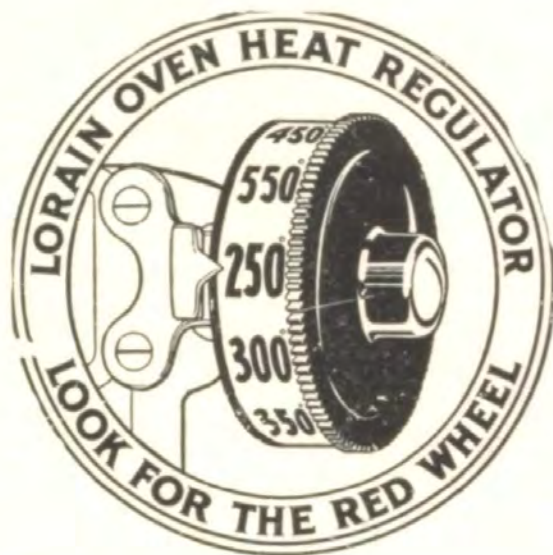

BUY A CLARK JEWEL GAS  
RANGE WITH A LORAIN  
OVEN - HEAT REGULATOR  
AND SAVE YOUR WIFE  
FROM THE COOKING  
DRUDGERY



Missouri Gas  
and Electric Service Co.

NORTH SIDE SQUARE

PHONE 18



HUGH STEPHENS  
KRAFT BUILT

### Acknowledged Leadership

HERE IS one big reason why THE HUGH STEPHENS PRESS is America's acknowledged leader in fine college annual production:

The printing and binding of a *Kraft Built* School Annual is the work of one able organization, under one roof.

Typography, Presswork, Binding and Cover Making—the responsibility of one group of experienced workmen.

This answers questions as to the *Why of the Quality* and the *How of the Phenomenal Service*.



*Printing, Binding and Cover of this Annual by*

**THE HUGH STEPHENS PRESS**

"Kraft Built" School Annuals

JEFFERSON CITY, MISSOURI



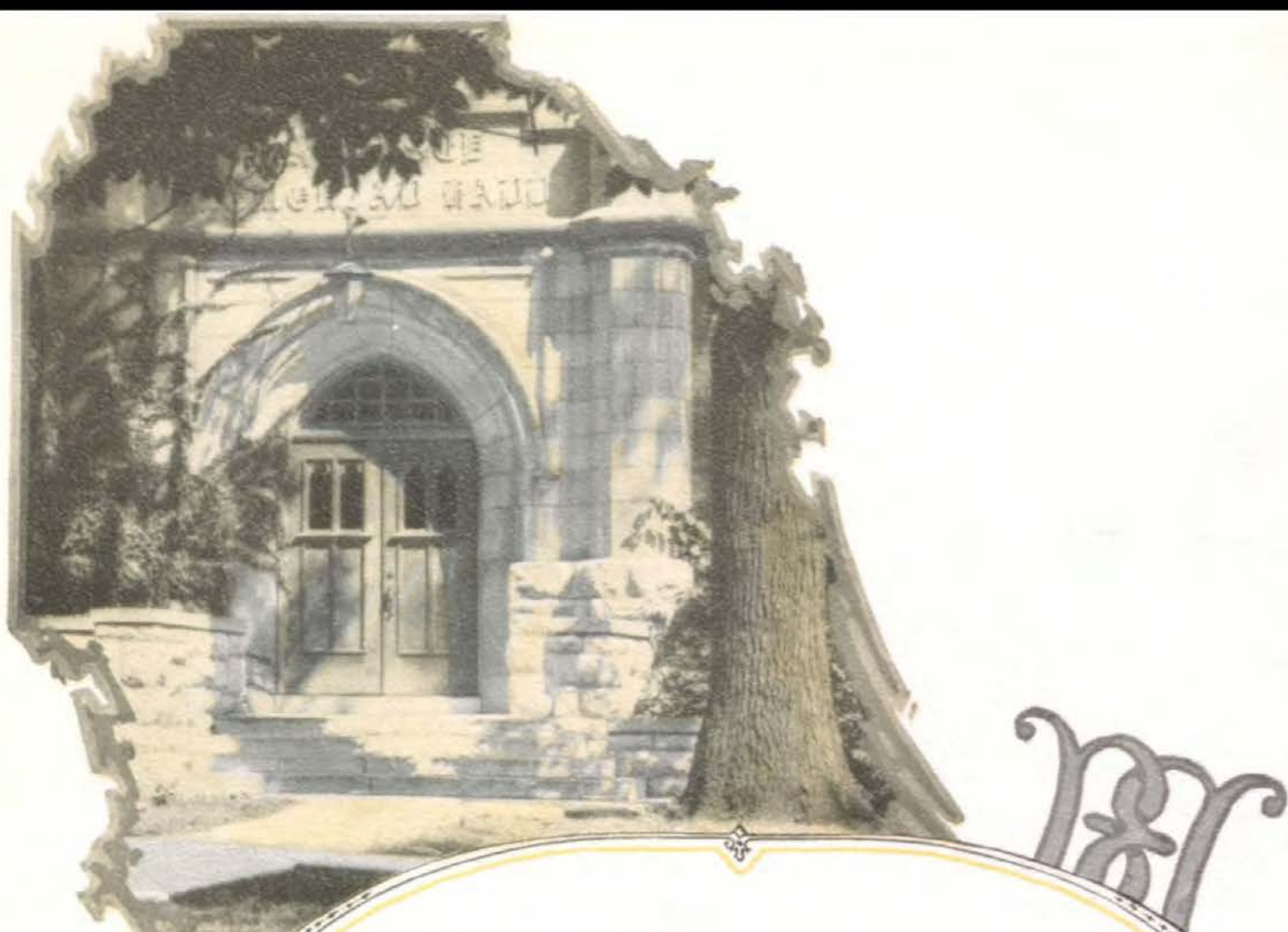

The  
'GOLD STANDARD'

WHAT the gold standard means in money values, the Burger imprint is to the college and school annual world. It signifies the designing genius which has created the greatest annuals, the utmost in printing plates, and a service which is truly specialized, intelligent, interested, and thorough, comprehending every phase of yearbook building and financing. ¶ This book is a product of such service. ¶ An inquiry about your book will be welcome.

**Burger-Baird Engraving Co.**

ARTISTS · DESIGNERS  
GRAPHIC ARTS BLDG.



PHOTO ENGRAVERS  
KANSAS CITY MO.

# Farmers Savings Bank

MARSHALL, MO.

( A PENNY SAVED IS  
A PENNY EARNED )

## *Thrift*

THIS Bank is a believer in the habit of Thrift, particularly for the young, and was the first to establish a Savings Department in Marshall. For the same reason it undertook the task of handling the School Savings accounts of this city, not for any pecuniary profit involved but to encourage the practice of regular saving among children. The ideal situation will not be attained until EVERY child in the public schools has a Savings Account in which regular weekly deposits are made.

Have you started yours?



“THE SCHOOL SAVING BANK”

## *The* CANDYLAND

The only place in the City for home-made Candies, Light Lunches, Drinks of all Kinds, Fancy Ice Creams, Sherbets

SPECIAL FOR CHURCHES AND SCHOOLS

Any Fancy Bricks You Want

PHONE 131

MARSHALL, MO.

EAST SIDE SQUARE

---

## FISHER BOOK STORE

NORTH SIDE SQUARE

STATIONERY *and* SCHOOL SUPPLIES

WE DO PICTURE FRAMING

Cockney Visitor: "What's that awful noise outside?"

Country Host: "Why, that's an owl."

Cockney: "I know it's an owl, but 'oo's 'owling?"

THE HALLMARK STORE

## BROWN & REID, JEWELERS

*Successors to C. A. MAUCH*

DIAMONDS—WATCHES—JEWELRY

NORTH SIDE SQUARE

MARSHALL, MISSOURI

---

## EWELL BROS.

MEATS

STAPLE AND FANCY GROCERIES

QUEENSWARE

*Quality and Service*

PHONE 64



WALL PAPER

PAINTS

## J. P. JOHNSON

106 EAST ARROW

FLOOR COVERINGS

WINDOW SHADES

Sheik (to flapper): "Can I give you a lift?"

Flapper: "Are you going North?"

Sheik: "Yes."

Flapper: "Give my regards to the Eskimos."

## LAWLESS MERCANTILE COMPANY

### *Groceries*

We frankly admit to the reader that we are conspiring to acquire and retain your patronage, and we believe that our customers will regard it as a defensible and even a commendable conspiracy.

PHONE 240

SOUTH SIDE SQUARE

MARSHALL, MO.

ANNOUNCING THE  
NEW

*for Economical Transportation*

Chevrolet

BIGGER AND BETTER

“SPEAKS FOR ITSELF”

Compare It

SEE IT

*The* COACH \$585

TEST IT

YOUR NEXT CAR

McKinney Motor Co.

MARSHALL, MO.

*Quality at Low Cost*

SHOES        CLOTHING

THE STORE THAT IS EARLY  
WITH THE LATEST



Lloyd & Tipping

*The Quality Shop*

Virginia Buie: "I'm going home."

Pauline Caldwell: "Why?"

Virginia: "I live there."

Play Safe and Deposit Your Savings  
With a Reliable Bank

OUR SAVINGS DEPARTMENT IS  
OPEN TO EVERYONE



BANK *of* SALINE

PHONE 392

A. L. PRESTON, *President*

ROSIER N. HAINS, *Secretary*

## Democrat-News Printing Co.

*Publishers* THE DEMOCRAT-NEWS

JOB AND COMMERCIAL PRINTERS

Excellent Facilities, Exceptional Workmanship, Prompt Delivery

*Buying Your*

POULTRY, EGGS AND CREAM

*Since 1900*

We Appreciate Your Patronage

## MARSHALL PRODUCE CO.

PHONE 721

341 N. LAFAYETTE

Freshman translation of Latin sentence: "Haec in Gallia est importantus: Hike into Gaul, it's important."

*Established 1854*

## RED CROSS PHARMACY

G. C. WATERS, *Proprietor*

MARSHALL, MO.

DRUGS, SUNDRIES, KODAKS, POST CARDS  
AMATEUR FINISHING, SODA FOUNTAIN



# VANDYKE & COMPANY

LOANS—ABSTRACTS  
INSURANCE

MARSHALL

MISSOURI

---

# H. W. WINN GROCERY

STAPLE AND FANCY  
GROCERIES

PHONE 400 AND 401

MARSHALL, MISSOURI

Teacher: "If a farmer sold 1,470 bushels of wheat at \$3.17 a bushel, what would he get?"

Alvin Ruff: "An automobile."



## Missouri Ice Cream Company

*Wholesale Manufacturers of*  
BUTTER, ICE CREAM AND ICES

MARSHALL, MISSOURI

---

BUICK

STAR

## CARS

*Real Service*

## REA GARAGE

PHONE 45

GOODYEAR TIRES

EXIDE BATTERIES

# DANIELS LUMBER CO.

R. M. PHILLIPS, *Manager*

EVERYTHING TO  
BUILD ANYTHING



PHONE 137

Lela Aulgur: "Where did you absorb those principles of yours—at your mother's knees?"

Mildred Small: "No, over my father's."

## QUALITY MARKET

MEATS  
VEGETABLES

PASTRIES  
GROCERIES

PHONE 900

NEW!

*Ideas in Milady's Costuming*

EVERYTHING FOR THE  
WELL-DRESSED WOMAN



WALTON DRY GOODS  
COMPANY

One of the best bits of evidence that the American people have a keen sense of humor is the frequent absence of laughs during a movie comedy.

THE USE OF

—*Al's*

LUXURY  
BREAD

IS INDICATIVE OF YOUR  
SUPERIOR JUDGMENT

## MARSHALL BOOK STORE

SCHOOL SUPPLIES  
OF ALL KINDS

S. SIDE SQUARE

TELEPHONE 259

---

## LA CROSSE LUMBER CO.

WE HAVE SERVED YOU SINCE 1888  
WE ARE STILL ENJOYING IT

F. B. NICHOLAS, *Manager*

Walter Von Schlichten: "Why does basket ball make this heat enjoyable?"

Goldie Menaugh: "Why, because it is such an interesting game."

Walter: "Naw, it is because it has so many fans."

## W. V. TIPPING

ART  
MEMORIALS

---

COMPLIMENTS

of

MARSHALL LUMBER COMPANY



# MARSHALL LAUNDRY CO.

DIFFERENT

SEVEN SERVICES, ONE OF WHICH  
WILL EXACTLY MEET YOUR NEED



PHONE 209

FRED E. DOANE, *Manager*

Ginsberg: "Misteh Ottist, I vant you should make me a doughnut sign."

Painter: "Certainly, Mr. Ginsberg, but I thought that you were a butcher, not a baker."

Ginsberg: "Sure, I'm a butcheh; I vant it a sign 'Doughnut Hendel de Feesh.'"

# SEARS SIGNS

COMMERCIAL LETTERING

MARSHALL, MO.

---

## TONY DAVIS

*Tailor*

ALTERATION *and* REPAIRING

SECOND FLOOR—EAST SIDE

# COMPLETE LIFE'S PLANS

*Thru*

# LIFE INSURANCE



Lockridge *and* Houston

Soph.: "Why does a stork stand on one foot?"

Freshie: "I'll bite; why does he?"

Soph.: "If he lifted the other foot he'd fall down."

**ROSE SCHRECKLER**



West Side Square. MARSHALL, MO.

JOHNSTON'S CANDIES

SAYLOR'S CHOCOLATES

ELIZABETH ARDEN GOODS

**JOHN T. DAVIS**

*Your Druggist*

WEST SIDE SQUARE

GARDENCOURT TOILETRIES

MARTHA WASHINGTON CANDIES

PENSLAR REMEDIES

**J.C. PENNEY CO.**  
*A NATION-WIDE  
INSTITUTION-*  
*"where savings are greatest"*

*Pay Cash  
Pay Less  
No Bills  
To Distress*

NORTH SIDE SQUARE  
MARSHALL, MO.

*A Helpful  
Store  
Pay Less  
Get More*

---

NOTIONS  
DRY GOODS  
FURNISHINGS  
READY-TO-WEAR



*For Men*  
HATS & CAPS  
FURNISHINGS



## Finis

*The tumult and the shouting dies;  
The captains and the kings depart;  
Still stands thine ancient sacrifice,  
An humble and a contrite heart.*

