

1950

1950

BUILDER



MANUAL HIGH
AND VOCATIONAL SCHOOL

1215 E. TRUMAN ROAD, KANSAS CITY, MO.

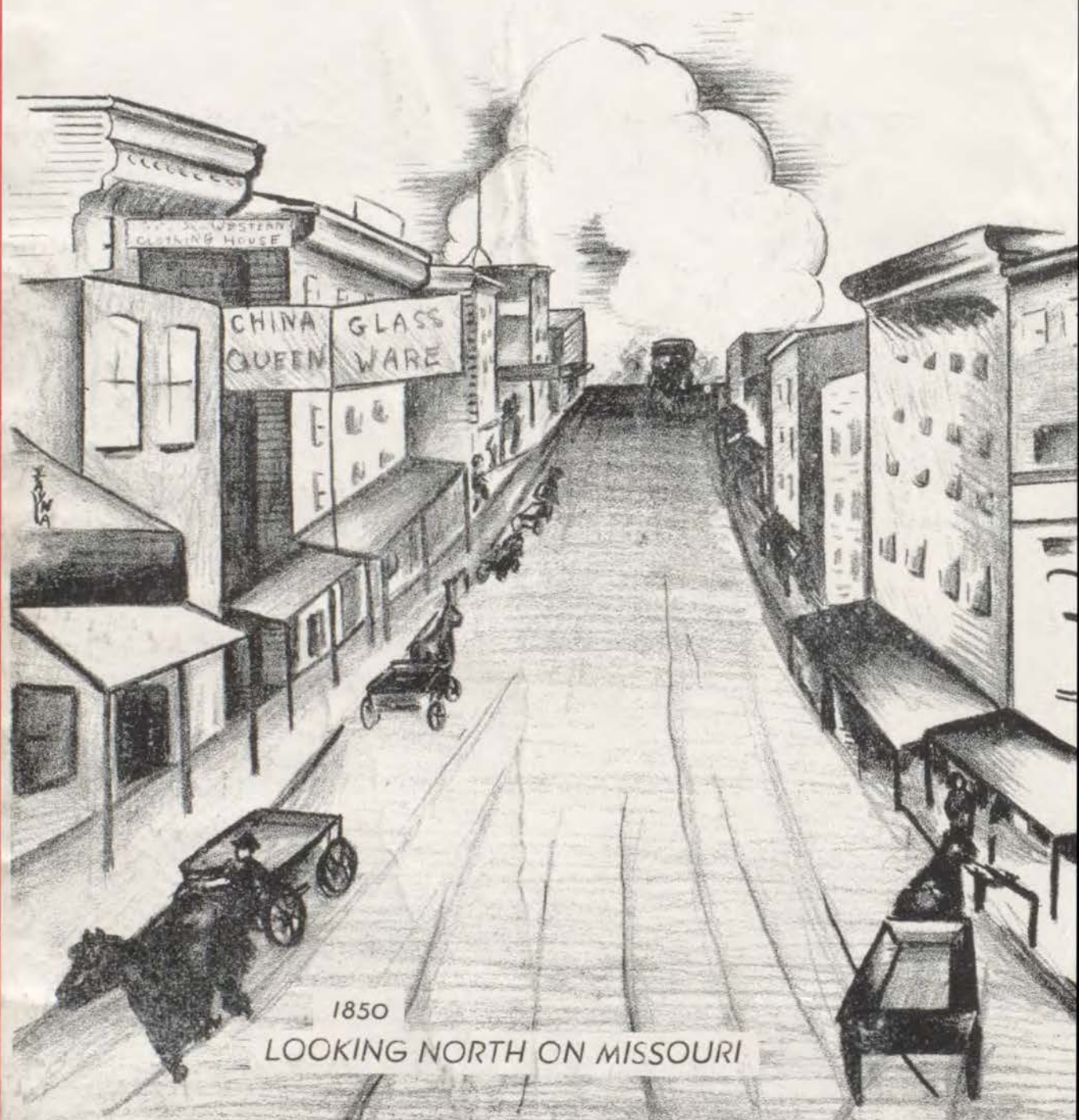

1850

LOOKING NORTH ON MISSOURI

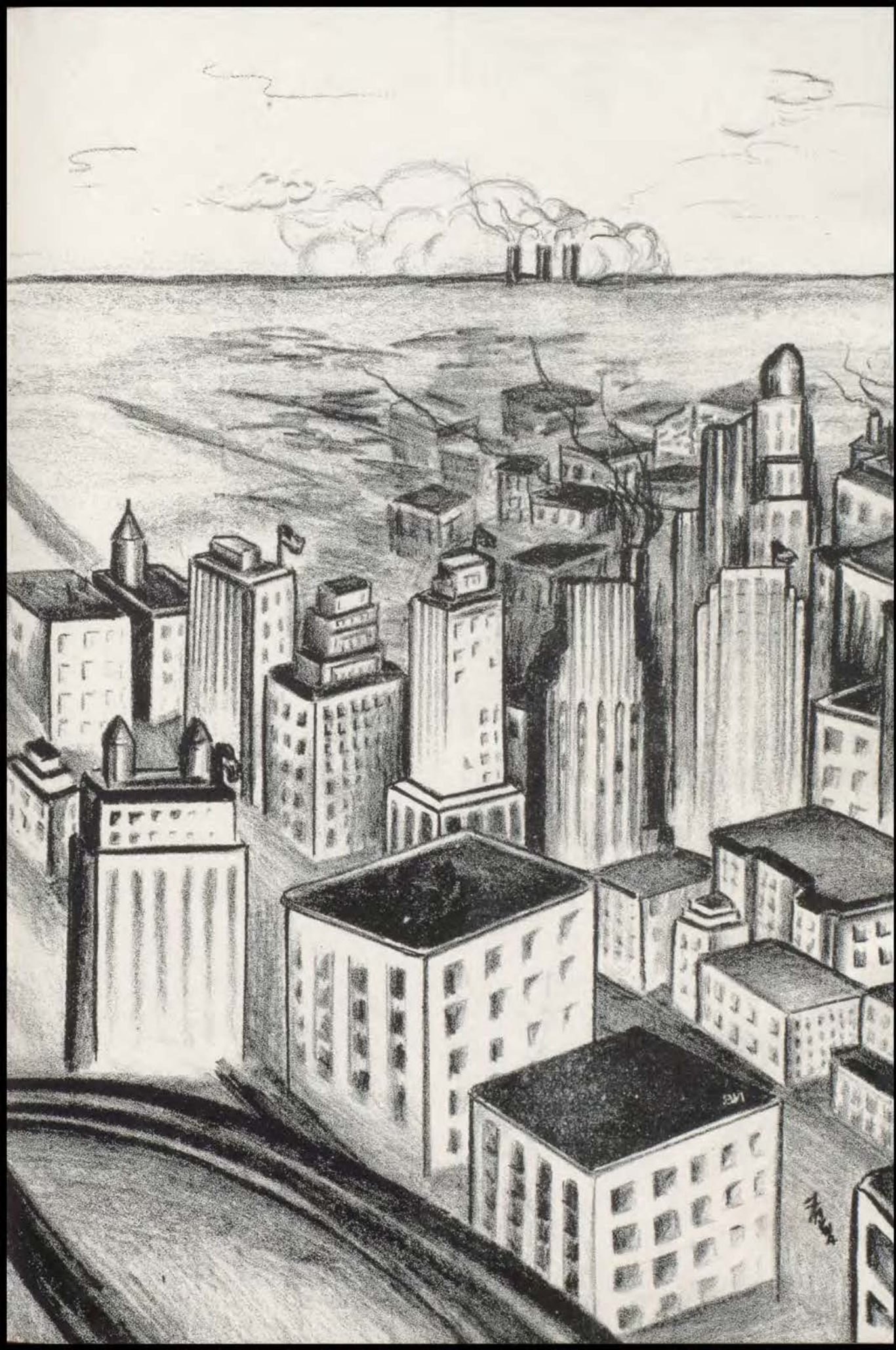

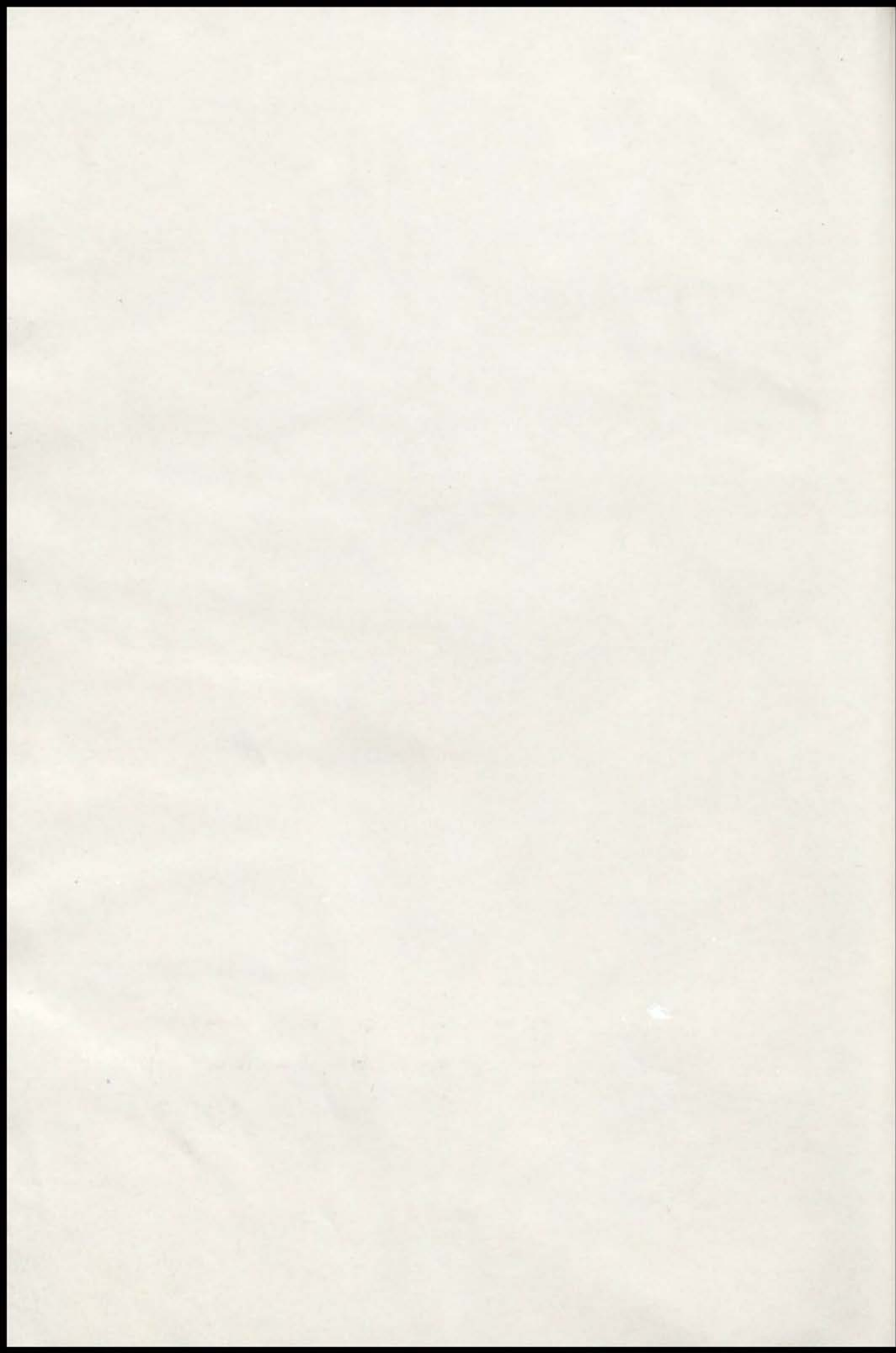

THE
BUILDER
1950

THE 1950 BUILDER

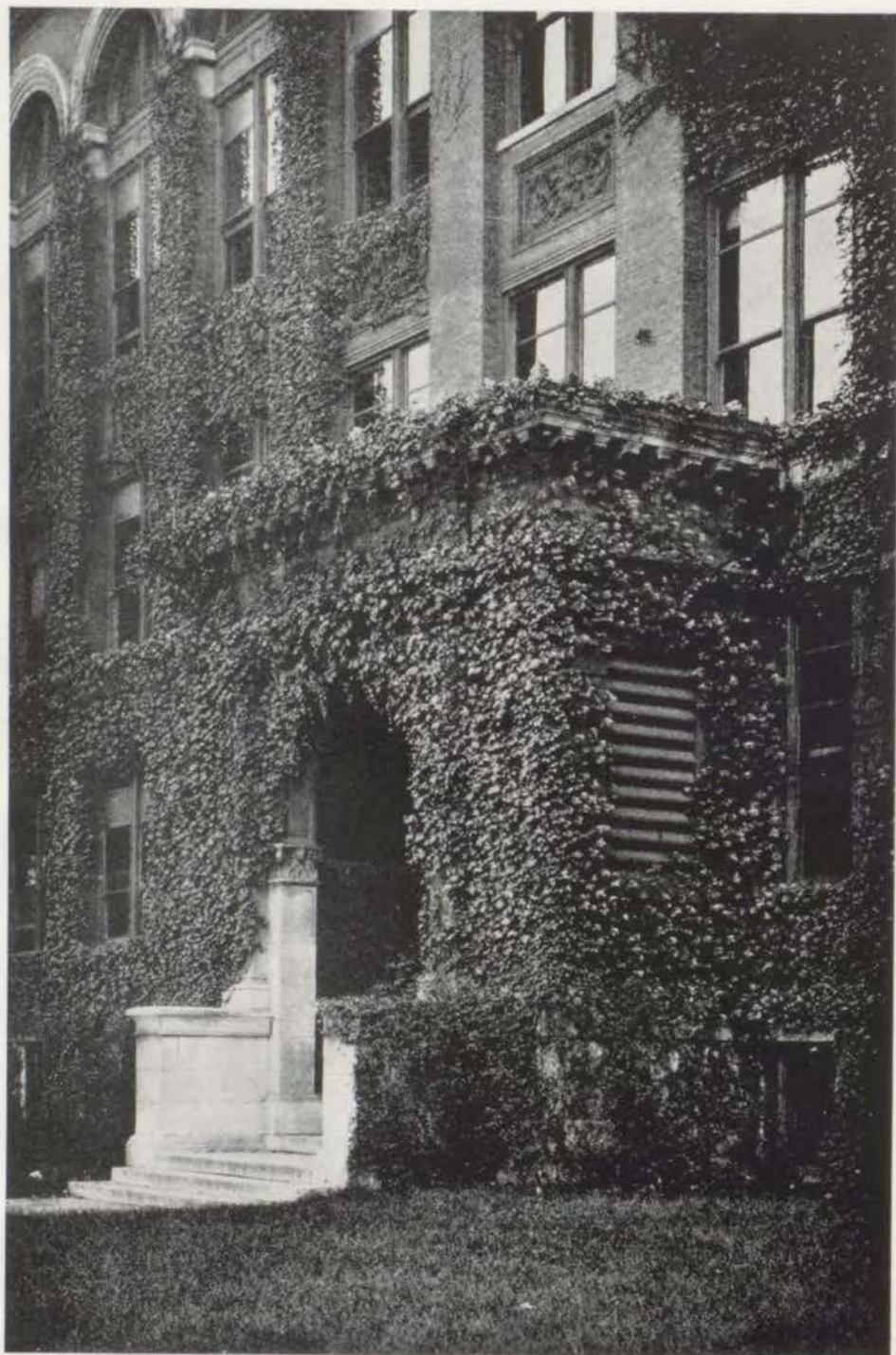

FOREWORD

THE BUILDER of 1950 portrays, by story and pictures, a year's history and progress in Manual High and Vocational School. We hope that the spirit of progress and earnest endeavor reflected in this volume will inspire happy recollections and increased loyalties to M. H. V. S. There is certainly much to look forward to as we go into a world for which we have been prepared by four years of practical study and friendly associations with both teachers and fellow students.

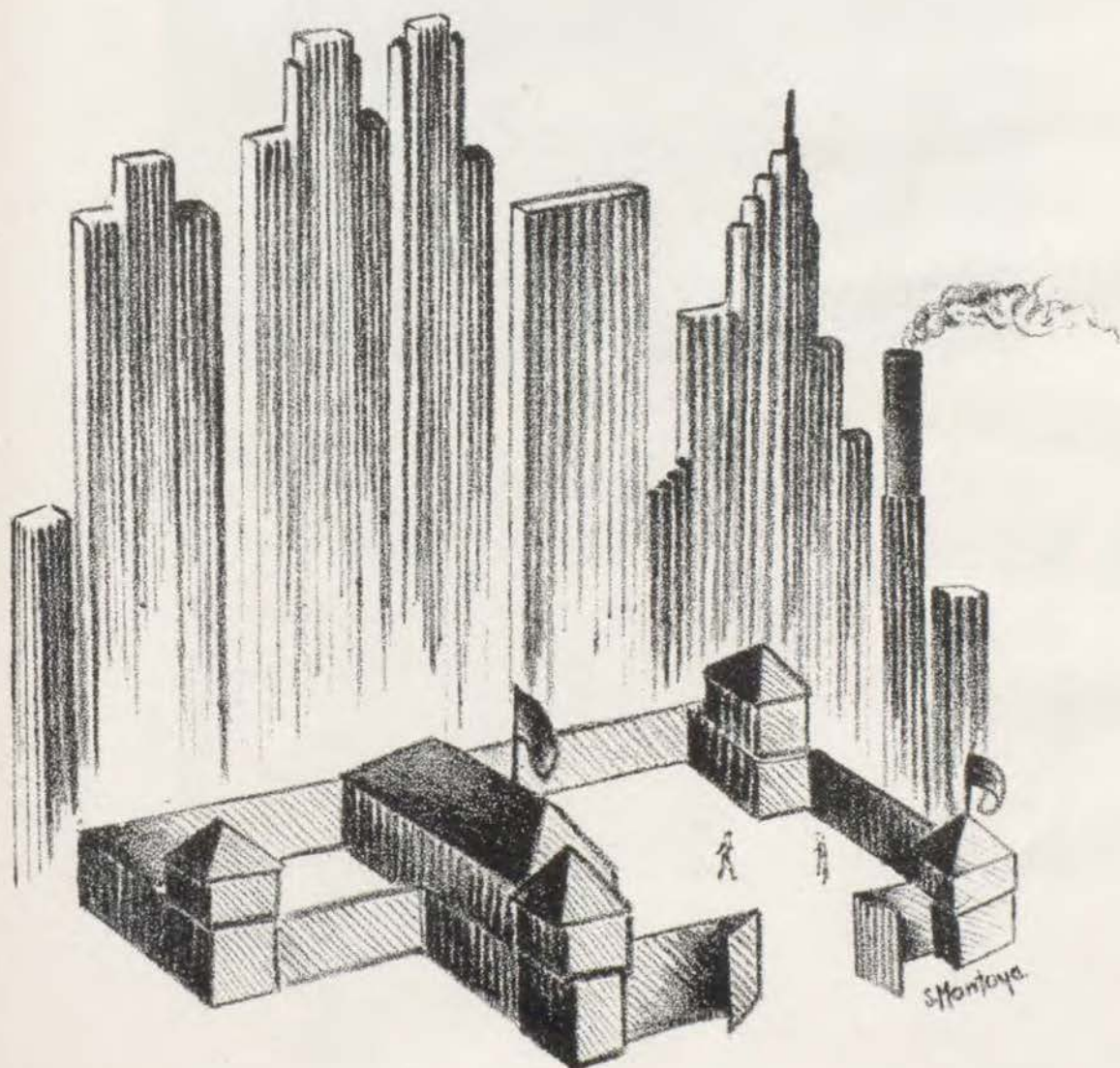

DEDICATION



WE DEDICATE this 1950 edition of the Builder to our principal, Mr. Harry R. Shepherd, who has ungrudgingly and cheerfully helped and guided so many of us on our respective ways, and who has taught us the real meaning of a true Democracy by allowing us actually to live and practice it in Manual.

The Principal's Message

Dear Students:

It is a fine privilege that has been given me to express to you in this issue of *The Builder* the pleasure I have had in serving you as principal. Your cooperation and loyalty in promoting the welfare of our school has been an inspiration for which I am deeply grateful. We have been working together to create within the student body a spirit of self discipline in which one's honor is the rule and guide of daily behavior. We have also tried to make our social affairs democratic so that our school society might offer an opportunity to every one to find a place in some organization which he is competent to fill. I take great pride in the progress you have made in achieving these goals. Life in the Manual High and Vocational School should mean a more wholesome and satisfying experience for those who come after you.

Harry R. Shepherd

AUTOGRAPHS

CONTENTS

Book

1 *Administration*

2 *School*

3 *Organizations*

4 *Activities*



Administration

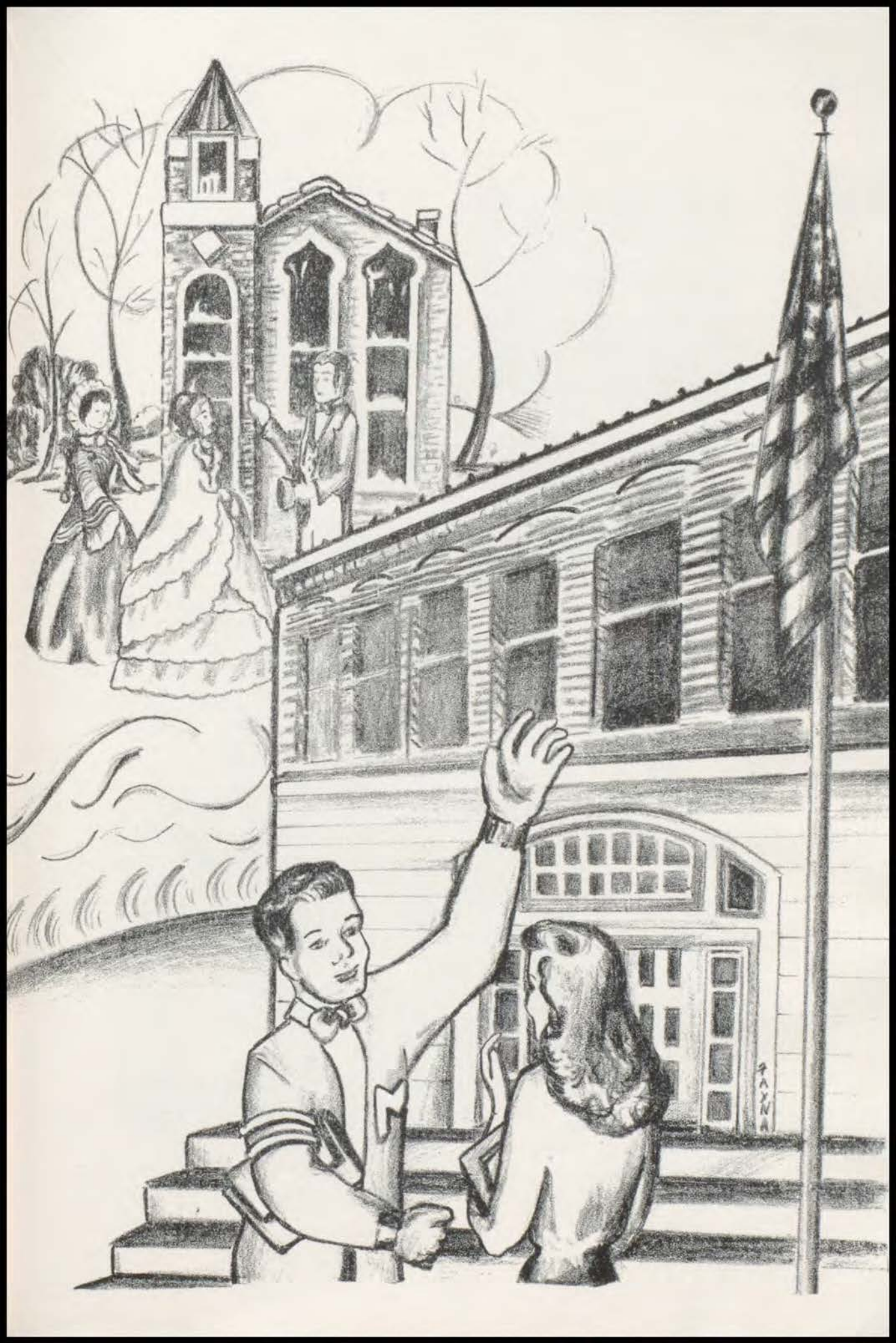

OUR PRINCIPAL



MR. HARRY R. SHEPHERD

OUR VICE PRINCIPALS

MR. J. J. ELLIS

MISS GRACE RIGGS



FACULTY

TOP ROW: Mr. William Bell, Mr. George Berner, Mr. C. Frank Bevans, Miss Ruth Bird, Miss Vesta Bolliger
 2ND ROW: Sgt. Sam Bottonoff, Mr. W. M. Brinton, Mr. L. T. Cable, Miss Nanon Carr, Miss Zula Chase
 3RD ROW Mr. Joseph Cirrincione, Miss Ivy Clayton, Sgt. Elvis Cole, Mrs. Nelle Eckles, Mr. C. C. Fairchild
 4TH ROW: Mrs. M. M. Groves, Miss Lucile Gibson, Mr. C. K. Harris, Miss Anna Hughes, Mr. E. B. Hyde
 5TH ROW: Mrs. Irene LaFayette, Mr. H. W. Lancaster, Miss Grace Leedy, Mr. J. A. Listrom



FACULTY

TOP ROW: Mr. Thomas E. McCarthy, Miss Helen McDonna, Mr. C. H. Mathis, Miss Mildred Meuser, Mr. Howard Monnett
 2ND ROW: Miss Ethel Nagel, Mr. James Newell, Mr. L. E. Oliver, Mrs. Nellie Porter, Mrs. Esther Price
 3RD ROW: Miss Elizabeth Pugh, Mr. Glen Redford, Mr. Lloyd A. Scott, Miss Frances Sexton, Mr. Elbert Shores
 4TH ROW: Miss Helen Spencer, Miss Margaret Taylor, Miss Anne M. Titterington, Mrs. Helen Valentine, Mrs. Martha Warger
 5TH: ROW: Mrs. Effie Farnsworth, Mr. Homer Kunz, Miss Jennie Zane



Snips and Snaps

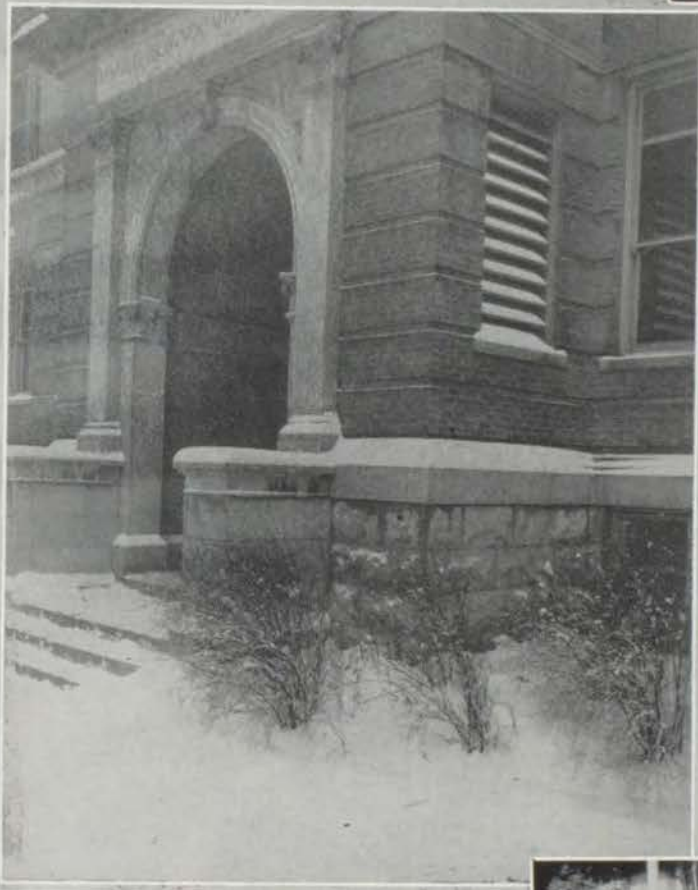

Snips and Snaps



THE 1950 BUILDER STAFF

Editor-in-Chief - - - - - Dorothy Greer



Business Manager - - - - - Mary Ann Connole

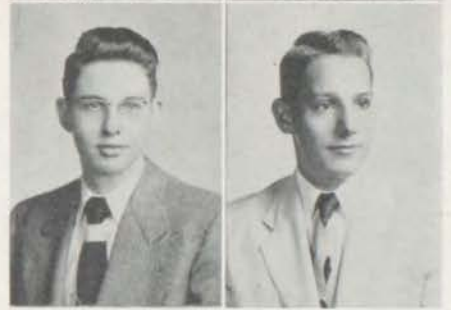

Boys' Sports Editor - - - - - Robert Smeltzer



R. O. T. C. Editor - - - - - Jack Bohne



Art Editor - - - - - Ann Spilsbury

Girls' Sports Editor - - - - - Mary Green

Clubs and Societies - - - - - Joyce Jameson

Ass't Art Editor - - - - - Sylvia Montoya
(Picture not shown)

School



SENIOR OFFICERS



Tom Bengimina
President

Virginia Como
Vice-President

Mary Ann Connoles
Secretary

Treasurer
Pearl Triano

Carmen Vigliaturo
Sergeant at arms

Class Pedigrees

TOM BENGIMINA

Student Council Vice-president '50; Senior Class President '50; All City Student Council; M. S. D.

JACK BOHNE

Numerous R. O. T. C. awards; R. O. T. C. '48, '49, '50; Service Society '49, '50; Pep Club '49, '50; Student Council '49, '50; Sergeant-at-Arms '50; R. O. T. C. Editor of Builder Staff.

BERNIECE CANSLER

Athena Society '49, '50; Student Council Representative.

RONALD CASH

R. O. T. C.

JOSEPH CERNIGLIA

Craftsman '49; Hi-Y '49, '50; Cardinal Capers '47, '48, '49, '50; Pep Club '50; Choir '47, '48, '49, '50; M. S. D. '49, '50, Reporter '50; Student Council '48, '49.

VIRGINIA MAE COMO

Athena Society '49, '50, Vice-president '50; Vice-president of Senior Class; Service Society '50; Student Council Representative.

MARY ANN CONNOLES

Business Manager of Builder '50; Secretary of Senior Class; Service Society; Student Council Representative; Business Manager Craftsman '49.

JOYCE DOSS

Pep Club

ALBERT GEIER

Numerous R. O. T. C. Awards; R. O. T. C. '48, '49, '50; Craftsman '49.

DOROTHY GREER

Editor-in-Chief of Builder; All City Student Council; M. F. D. L. '50; Advertising Manager '50; Spanish Club President '49; Y-Teens '49; Athena Society Treasurer '50; Service Society '49, '50; Student Council '49; Secretary '50; Debate; Craftsman '49, '50

JAMES HARDIN

Numerous R. O. T. C. Awards; R. O. T. C. '48, '49, '50; M. S. D. '49, '50; Hi-Y; Pep Club '47, '48; Craftsman '50.

PEGGY MANNING

Pep Club '49, '50; Cheer Leader '49, '50; Bentonian Literary Society '49, '50; Junior Class President; M. F. D. L.; Lead in Play '50; Student Council President; Service Society '50; All City Student Council '50.

DON MAXON

Numerous R. O. T. C. Awards; R. O. T. C. '48, '49, '50; M. F. D. L. '49; Craftsman '50; M. S. D. '48, '49, '50; Reporter '49.

JAMES McCLANAHAN

R. O. T. C.

JEAN MEDLEY

Chorus; Athena Society; Student Council; Spanish Club.

BYRON MULHERIN

Numerous R. O. T. C. Awards; R. O. T. C. '48, '49, '50; Rifle Team '48, '49, '50; M. S. D. '48, '49; President '48; Vice-President '48; Service Society; Letterman '48; Hi-Y; Craftsman '50.

SENIORS

Barrett Orear
Tommy Bengimina
Jack Bohne
Keith Bowman
Betty Burns



Mary Ann Connole
Joe Cerniglia
James McClanahan
Virginia Como
Berniece Cansler



Donald Czar
Joyce Doss
Harold Finley
Jack Galloway
Albert Geier



Joe Giangrosso
Eugene Grimes
Dorothy Greer
James Hardin
Dorothy Hemmerling



Phyllis Jenkins
Clarene Leone
Waldo Lynch
Jerome Lyons
Peggy Manning



ESPERANZA PEDROZA

Y-Teens; Pep Club; Athena Society.

DARRYL PERRY

Debate '50.

ERNESTINE PHELPS

Pep Club; Service Society; Y-Teens.

ALEX RAMIREZ

Spanish Club '46, '47; Hi-Y '45, '46; Cardinal Capers '47; M. S. D. '48, '49; Choir '46, '47.

LOUISE SCHWANKE

Debate '50.

EVA SIFUENTES

Choir '50; Pep Club '50; Chorus '49; Athena Society '48, '49, '50; Secretary '49; Spanish Club '48; Cardinal Capers '48, '49, '50.

ROBERT SMELTZER

Bentonian Literary Society '48, '49, '50; President '50; Historian '49; Parliamentarian '49; Student Council; Builder Staff; Hi-Y Treasurer; It Pays to Be Smart; Letterman; Boy's State; Craftsman '49; Junior Class Secretary.

SENIORS

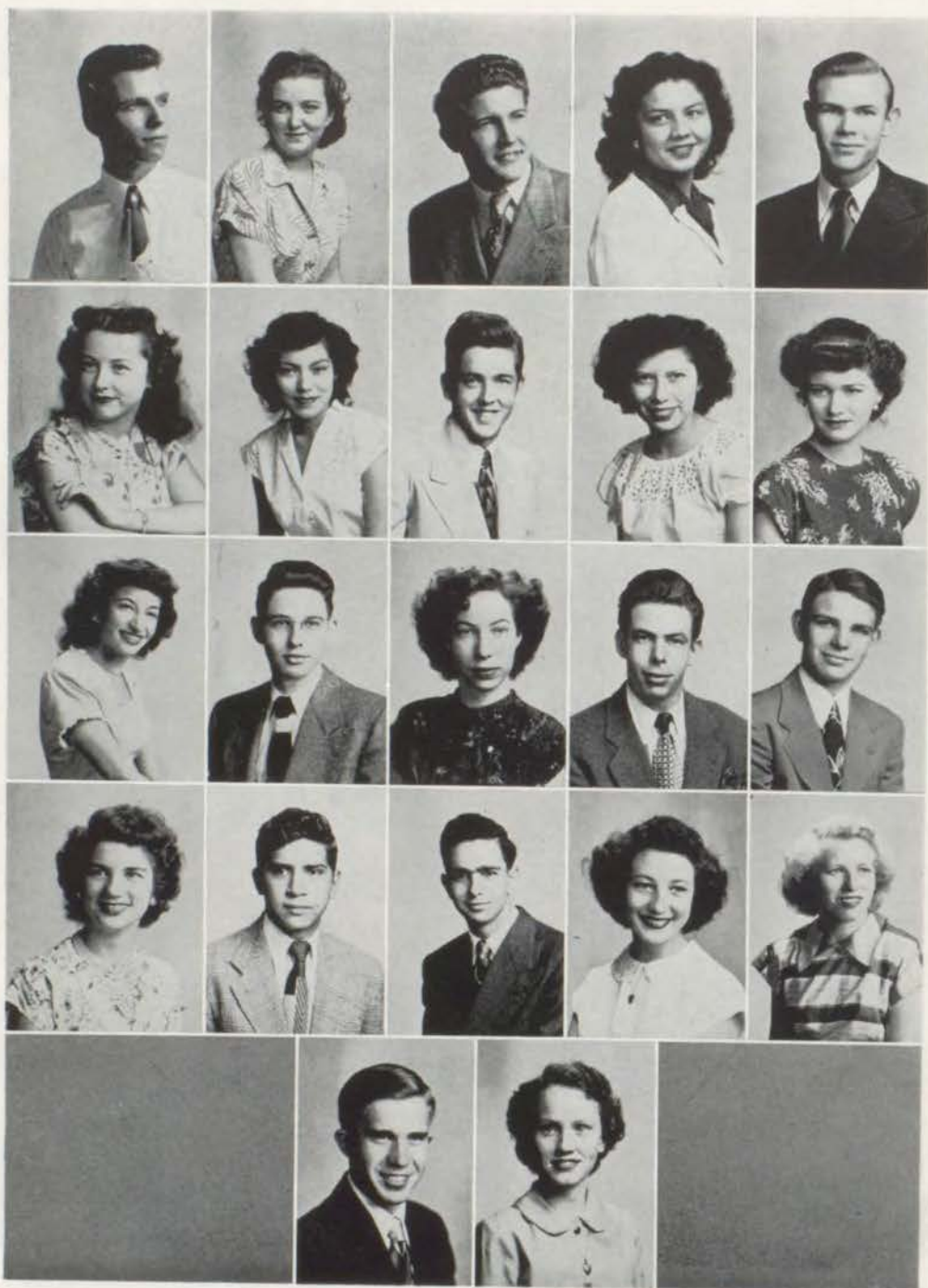

Don Maxon
Jean Medley
Byron Mulherin
Esperanza Pedroza
Darryl Perry

Ernestine Phelps
Juanita Reyes
Jack Ryle
Albina Soliz
Louise Swanke

Eva Sifuentes
Robert Smeltzer
Ann Spilsbury
Lester Spilsbury
Tommy Steele

Pearl Triano
Gregory Valadez
Carmen Vigliaturo
Congetta Vigliaturo
Betty Wilson

Rolland Weller
Joan Wooden

ANN SPILSBURY

Art Editor Builder '50; Athena Society '49;
Chaplain '50.

PEARL TRIANO

Athena Society '49, '50; Senior Class Treas-
urer; Y-Teens '47, '48.

CONGETTA VIGLIATURO

Cheer Leader '50; Pep Club; Service Society;

Treasurer '50; Athena Society '48, '49, '50;
M. F. D. L.; Cardinal Capers '49, '50; Junior
Class President.

JOAN WOODEN

Bentonian '49, '50; Parliamentarian '50;
Service Society '49, '50; Treasurer Junior
Class.

CLASS WILL

I, Tommy Bengimina, will my many abilities to Nick Berardi, Tootsie Cipolla, Robert Giarraputo, and Carl Bua as I know it will take all of them to follow in my footsteps.

Seeing that it is necessary that the up and coming freshmen, receive my military ability, I, Jack Bohne leave part of it to them.

Knowing that she will need it, I, Betty Burns, will my pleasing disposition to Bernice Gotcher.

Frank Palermo needs my quiet ways worse than I do, so I, Ronald Cash, will them to him.

I, Bernice Cansler, leave my beautiful clothes to Bonita Tarter, hoping she can wear them as well as I.

I, Joe Cerniglia, leave my good looks and voice to Billie Howell, poor freshman that he is.

I, Virginia May Como, will my charm and personality to Margie Russo knowing she will never accomplish the things I have.

I, Mary Ann Connole, will my position as business manager of the Builder to Helen Jones and hope that she has all the luck in the world on this position.

I, Joyce Doss, will my way with men to Darlene Tomlin though I know she will never have as many men as I.

I, Jack Galloway, leave my "Hollywood Haircut" to Frank Perusich though he will never wear it as well as I.

I, Jean Medley, leave my position as bookkeeper to Lena Graham, hoping her ink remover works as well as mine did.

I, Keith Bowman, will anyone in afternoon Electrical shop my knowledge and privilege of repairing radios which have been tampered with by someone in morning shop.

I, Dorothy Greer, will my position on the Builder to Mary Green if she is sucker enough to accept it.

I, James Hardin, leave to my lowly R. O.T.C. cadet my officer's bars and my extremely intelligent military mind.

I, Clarene Leone, will my cute charm and sweet ways to my sister, Jean, just to keep it in the family.

I, Peggy Manning, will my height to James Ross.

I, Don Maxon, leave to Billy Scotten, my height and commanding voice.

I, James McClanahan, leave all my money to Bob Brazil as I know he needs it badly.

I, Ernestine Phelps, will my beautiful hair to Lois Burden, although hers will never be as gorgeous as mine.

I, Alex Ramirez, will my knowledge of auto mechanics to anybody knowing they will need it.

I, Juanita Reyes, leave my darling ways to Delores Pittser, knowing she will never make use of them as I have.

I, Robert Smeltzer, the most handsome of the Senior class of 1950, bequeath my superior brain preserved in the finest alcohol to the Junior class for their edification.

I, Ann Spilsbury, will my artistic abilities to the Juniors in Commercial Art knowing perfectly well that they shall never achieve my greatness.

I, Congetta Vigliaturo, will my cheerleader position to any Junior who thinks that she can uphold it as I have.

I, Eva Sifuentes, will my figure and clothes to Mary Lee Ferrera knowing she will never accomplish what I have.

I, Don Czar, will my luck at repairing linotype machines in print shop to any boy in electrical shop who thinks he can do it.

I, Lester Spilbury, leave my smile to any Junior boy who will use it as successfully as I.

I, Tommy Steele, will my '36 Ford to anybody that can drive it upside down on top of Manual or to Mr. Mathis if his car will not do the same.

I, Joseph Tosatto, leave my quiet ways and pleasant manners to any Junior who wishes to have them.

I, Pearl Triano, will my sewing ability to Angeline Trombino, undeserving as she may be.

I, Carmen Vigliaturo, knowing that no one Junior will accomplish as much as I have, I leave my good looks and personality to the whole class.

I, Esperanza Pedroza, leave my charming personality, to my sister knowing that she will never be as good as I.

I, Rolland Weller, will my blond hair to Claude Hatton, and my blue eyes to Larry Neal although they will never attract as many girls as I have.

I, Byron Mulherin, will to Charles Pesnell, poor junior that he is, my deep blue eyes so well proven by my marksmanship.

AUTOGRAPHS

AUTOGRAPHS



ROOM 226 - MRS. PRICE

TOP ROW: George Archer, Gregory Valedex, Don Maxon, Milton Brown, Jim Jackson

ROW 3: Bill Penland, Claude Hatton, Barrett O'Rear, Ernest Estopare, Roland Weller

ROW 2: Edith Hobeck, Peggy Pierce, Mrs. Price, Theresa Henderson, Geneva Askew

FRONT ROW: Jacqueline Belfonte, Maurine Zigler, Mary Lee Ferrara, Jackie Howell



ROOM 230 - MR. SHORES

TOP ROW: G. Scarbrough, E. Spencer, D. Stewart, G. Smelser, L. Byrd, E. Kamphefner, M. Jones, L. Carpenter, T. Zeornes

ROW 3: G. Blando, G. Riffe, L. Perry, W. Pohl, W. Smalley, H. Ford, R. Spate, C. Cash, G. Kirkhoff

ROW 2: R. Brown, B. Wright, K. Grady, P. Cameron, A. Lipairi, Mr. Shores, H. Gile, R. Davis, D. Worthley, B. Walmsley

FRONT ROW: F. Perusich, H. Cerutti, R. McFadden, D. Raridon, G. Cohn, J. Kimberland, F. Remis, P. Hernandez



ROOM 116 - MISS CARR

TOP ROW: Sam Bennett, Jack Harris, Eleno Salazar, Donald Robbins, Robert Baity, Joseph Christiano, Louis Tankersley

ROW 3: Lawrence Davis, Donald Vochatzer, Albert Kidd, Tom Bengimina, Frank Serrone, Jack Bohne, John Velaer

ROW 2: Ruby Howell, Mary Margaret Hernandez, Frances Reynolds, Miss Carr, Beverly Terrell, Bernice Gotcher, Martha Shalton

FRONT ROW: Bonita, Tarter, Sally Adams, Antonia Garcia, Virginia Arnone, Esther Diaz, Pat Camarata, Betty Jo Jester



ROOM 130 - MRS. WARGER

TOP ROW: Katherine Sloan, Jaunita Reyves, Lorenza Barbosa, Madeline Cupito, Shirley Cookson, Sue Eickholt, Evangeline Stutsman, Clementine Hurtado

ROW 4: Lena Graham, Phyllis Jenkins, Patty Comer, Pilar Panuco, Dixie Durlinger, Betty Rhoads, Roma Hicks

ROW 3: Coleen Tiner, Dorothy Hemmerling, Roberta Garzee, Billie Perkins, Dorla Wells, Ethel Platz, Betty Jo Brady

ROW 2: Joan Hackett, Wilma Cooper, Beulah Wickam, Delores Pittser, Martha Wager, June Keengan, Leona Arbutnot, Jovita Chavez, Joan Anspaugh

FRONT ROW: Mary Ann Giamita, Rosa Lee Nigro, Gloria Agro, Thresa Lee Nigro, Betty DeSpain, Virginia Lombardo, Arlene Banks

STUDENT SERVICE

TOP ROW: Robert Smeltzer, Lillian Sullivan, Jean Medley, Helen Jones, Mary Ann Connele, Doris Drake, Charles Judge

ROW 3: Jean Carroll, Berniece Cansler, Betty Wooten, Dorothy Greer, Marie Pascuzzi

ROW 2: Jerry Forsberg, Charles Loomis

FRONT ROW: Ernestine Phelps, Miss Bird, Mr. Redford, Lucille Sola

ROOM 327 - MISS CHASE

TOP ROW: Esther Stephens, Doris Hollister, Mary Roark, Jackie Brown, Mary Boyd, Margaret Tuzolino, Norma Jordon, Nylene Williams, Juanita DuBois, Pauline Adams

ROW 3: Jackie Bengston, Cynthia Crane, Marian Baldwin, Joan Wooten, Josephine Calabrese, Virgie Bush, Betty Wooten, Consuelo Pedroza

ROW 2: Sue Thomas, Dolcie McGhee, Colleen Stoeffler, Miss Chase, Lois Burden, Patsy Coose, Lupe Aguirre

FRONT ROW: Rachel Lopez, Patricia Tucker, Virginia Pequeno, Patricia May, Marie Losapio, Joan Trowbridge

ROOM 225 - MR. NEWELL

TOP ROW: Sal Arnone, Donald Ferguson, Allen Huls, Sammy Wilson, Leroy Mabrey, Barney Green, Bob Burton, Glenn Ballinger, Robert Engler, Harley Frans

ROW 3: Carl Blando, Harold Merriott, Frank Brown, Leslie Kinman, Russell Anderson, Benny Owens, Michael Hutcheon, John Carnes, Freddie Black, Terry Reid, Bill Bartlett, Donald Borland, Raymond Baxter, Jerry Wegman

ROW 2: Bobby Rhoads, James Radcliff, Janice Myers, Mary Jane Jones, Dorothy Scott, Mr. Newell, Mary Green, Evelyn Hall Pat Evans

BOTTOM ROW: Mary Kennison, Marguerite Adams, Darlene Tomlin, Joyce Jameson, Barbara Held, Edith Taylor, Shirley Hutcheson, Betsy Anderson, Rose Marr, Fiorella, Mary Anderson, Jerry Thronston

ROOM 326 — MRS. LAFAYETTE

TOP ROW: Angelo Bongino, Joe Lipari, Anthony Lewis, John Blankenship, Charles Tomlinson, Donald Johnston, Frank Stephens, Leroy Stevens

ROW 3: Frank Serrone, Bob Tanner, Charles Lawless, Laura Mae Ross, Kay Culton, Bill Otte, Kenneth Hora, Dick Fuller

ROW 2: Lorraine Swartz, Ellen Lynch, Flora Turner, Mrs. LaFayette, Mollie Beagle, Nadine Rothgeb, Dorene Lyman, Gloria Redding

BOTTOM ROW: Alma Maddox, Barbara Lewis, Pat Cummings, Mary Catherine Passantino, Mary Battaglia, Opal Hunt, Jo Ann Sparks, Rose Ella Swink





ROOM 106 - MR. CIRRINCIONE

TOP ROW: Carl Bua, James McClanahan, Jerry Fletcher, Robert Hayes, Joe Cerniglia
ROW 3: Joe Tosatto, Carmen Vigliaturo, Frank Morris, Tino Lopez
ROW 2: Pearl Triano, Virginia Como, Congetta Vigliaturo, Lola Statan
BOTTOM ROW: Clarene Leone, Eva Sifuentes, Mr. Cirrincione, Joyce Doss, Patsy Flynn



ROOM 115 - MISS MEUSER

TOP ROW: Sam Brandy, Harlin Black, James Holman, James Patrick, Lawrence Neal, Dean Hopper, Tommy Gross
ROW 3: Robert Stukey, James Doolan, Leonard Weeks, Gerald Hand, Charles Smith, Tommy Studyvin, Homer Wigham, Ralph Barnett, Robert Hagerman
ROW 2: Bernie Danzo, Patsy White, Darlene Kobs, Miss Meuser, Lillian Cohn, Mary Belle Swink, Boyd Cooper
BOTTOM ROW: Mary Turner, Dorothy Whittle, Mildred Kizer, Charlene Gorden, Clemetina Moreno, Faye Cobb



ROOM 222 - MISS NAGLE

TOP ROW: Michael Ruffalo, Charles Warren, Edwin Daniel, Jim Barney, Anthony Catalano, Elmer Hall, Raymond Gomez, James Strong, George Caldwell, Edmond Holt,
ROW 3: Louis Puente, Ora Gaggens, Robert Rand, Don Miller, Tom Moss, Frank Marquez, Arthur Sabin, Edward Belz, Frank Thompson, Ross Johnson
ROW 2: Montess Selemen, Betty June Menteer, Agnes Wheeler, Elizabeth Young, Miss Nagle, Helen Donnelly, Joann Spalitto, Patricia Thies, Jacqueline Quarrato
BOTTOM ROW: Patricia Hopkins, Margie Russo, Lavera Leonard, Jeannine Richardson, Clara Farris, Jeanne Leone, Emma Lee Alberty



ROOM 121 - MR. HYDE

TOP ROW: John Roach, Sammy Meier, Richard Gepford, Donald Brown, Frank Clark, Robert Cannady, Frank Speed, Bill Scotten
ROW 3: Donald Allen, James Hart, Robert Chrisman, Bill Gianchino, Donald Feugate, Frank La Grassas
ROW 2: Pete Espinosa, Sanford Bordman, Duane Webb, James Cordell, David Pate, Frank Fuchs
FRONT ROW: Mary Ann Lacey, Donna Farris, Joyce Menteer, Mr. Hyde, Ethel Mitchell, Jean Branstuder, Loretta Faulkner

ROOM 311 - MISS HUGHES

TOP ROW: Donna Williams, Darlene Claypole, Freda Doyle, Dorothy Calbert, Nadine Marvin

ROW 3: Doris Munson, Barbara Sparks, Thelma Stevens, Joanne Baughman, Opal Grossnickle

ROW 2: Josephine Digirlomo, Madeline Brocato, Loretta Green, Angeline Spallitta, Delores Utermoehlen

BOTTOM ROW: Kay Brunson, Charlene Miller, Joann Marotta, Miss Hughes, Barbara Gregg, Marie Gambino, Joanne Gore



ROOM 216 - MR. OLIVER

TOP ROW: Jimmie Walker, Jimmy Hardin, John Blum, Lester Spilsbury, Jack Hamilton, Joe Landau, Lyndell Stone

MIDDLE ROW: Gerald Ellis, C.L. Basham, Robert Giarraputo, Earl Wickam, Alex Picone, Gene Hesterberg

BOTTOM ROW: Joe Giangrosso, Carl Arnold, Celia Puente, Mr. Oliver, Don Clevenger



ROOM 217 - MRS. VALENTINE

TOP ROW: James Watkins, Bill Spellman, Jack Modlin, Robert Neal, David Beall

ROW 4: Charles Donnici, Dick Hon, Leroy Cupp, Earl Tomlin, Nick Spero, Billy Cofer

ROW 3: Larry Lucas, Rocky Donnici, Ted DeWalt, Ruben Lopez, Dale Musselman, Joe Doody, Russell Penson

ROW 2: Charlene Grigsby, Janet Batchelor, Dorothy Jester, Mrs. Valentine, Betty Jean Rock, Nira Pfeifer, Vivian Risalvato

BOTTOM ROW: Mary Ann Brizendine, Jessie Kamhout, Shirley Osborn, Carolyn Bradley, Deloris Holt, Minnie Sola



ROOM 214 - MR. BEVANS

TOP ROW: George Cass, James Haightaling, Charles Estevez, Felix Toia, Bill Brasfield, Duane Nelson

ROW 3: Kenneth Van Wey, Ernest Chambers, Mr. Bevans, Raymond Brasfield, Vincent Brocato, Richard Ewing, Donald Colwell

ROW 2: Opal Watkins, Alice Madlin, June Williams, Lois Slier

BOTTOM ROW: Aletta Tiner, Betty Tucker, Marilyn Miller, LaVerne Baughman





ROOM 303 — MR. HARRIS

TOP ROW: Wesley Courier, Michael Mandina, Jerry Eickhold, John Tillman, Jerry Maisch, John Thomas
ROW 3: Keith Caylor, Roy Bowers, George Macias,, George Ray, George Pierson, Joseph Lombardo, Harmond Helm
ROW 2: James Stewart, Charles McCarter, George Davis, Micky Jackson, Virgil Thompanson, John Anderson
FRONT ROW: Daniel Johnson, Bobby Gill, Harold Rock, Mr. Harris, Lorn Allen, Bill Storey, Sammy Hedrick

ROOM 130 — MISS CLAYTON

TOP ROW: Violet Fox, Lucille Metcalfe, Roberta Pinegar, JoAnn Brazil, Shirley Studyvin, Billie White, Frances Dargo
ROW 4: Irene Harleman, Lila Pryor, Carla Evans, Patricia Maish, Anita Potter, Eva Jamieson, Dorreen Carper
ROW 3: Katherine Rodgers, Barbara Fible, Beverly Murphy, Grace, Hil Martha Sweeney, Roberta McClain, Margie Foshee, Shirley Kent
ROW 2: Norma Fullbright, Norma Beebe, Peggy Pauley, Miss Clayton, Charlotte Seutter, Shirley Studevyn, Pauline Kennison, Judith Van Zant.
BOTTOM ROW: Joan Pascuzzi, Barbara Fox, Marline Hudson, Beula Ferguson, Barbara Runyon, Margie Turner, Charlotta Greenway, Zela Tenner



ROOM 119 — MRS. GROVES

TOP ROW: Russell Williams, Ryland Foster, Billy Showman, James Jackson, Bob Schooley, Floyd Hodge, Sam Mauccelli, Walter Courteny, Eddie Smith
ROW 3: Ralph Richeson, Robert Hazel, Dean Green, Richard Allen, Richard Gibson, Billy Howell, Gene Lumby, Ralph Williams, Billy Cofer, James Wood
ROW 2: Bonnie Austin, Grace Brunette, Carol Henderson, Mrs. Groves, Roberta Ferguson, Shirley, Watson, Carmen Jackson
FRONT ROW: Betty Green, Wanda Odom, Olive Nafus, Carole Faulkner, Patricia Hils, Delores Long



ROOM 404 — MR. FAIRCHILD

TOP ROW: Tommy Steele, Frank Palermo, Billy Guthery, Hardy Green, George Fagan, Earl Prichard, Carl Tutorino, Johnnie Florez, Paul Hayward
ROW 3: Connie Swarts, Shirley Swarts, Ralph Storms, Berly Townshend, James Genovese, Jerry Mackey, Rosemary Bahr, Velma McCloud
ROW 2: Betty Sue Vest, Zora McKinney, Marlene Haupt, C. C. Fairchild, Beverly Pearson, Jo Ann Mannino, Doris Goode
FRONT ROW: Ruby Martin, Norma Schwanke, Jewell Alberty, Beverly Lien, Jeannie Sparks, Joan McManis, Elvelyn Key, Gladys Bailey



ROOM 117 - MR. LISTROM

TOP ROW: James Cox, Ray Carpenter, Arthur Bates, Charles Warren, Michael Ponak, Bob Brazil

ROW 3: Charles Jones, Darold Crist, John Salazar, Mike Picone, John Creamer, Donald Kurtz

ROW 2: Ursula D'Angelo, Janet Dixon, Barbara Williams, Mr. Listrom, Alberta Mulhollan, Wilma Snitker, Vivian Vivona, Pearl Harleman

BOTTOM ROW: Wilmoth Jordon, Betty Chinn, Martha Rogers, Josephine Rodriguez, Alice Hayes, Angeline Perniciaro, Rose Marie Losapio



ROOM 113 - MISS TITTERINGTON

TOP ROW: Don Czar, Carl Calhoun, Earl Driskell, Harold Finley, Jack Ryle, Lloyd Harden

ROW 4: Keith Bowman, Marion Cipolla, Bobby Betsworth, Wendell Clark, John Razo, Jerome Lyons, Milton Oswald

ROW 3: Joseph Liles, John Shidler, Ronald Cash, Pat Estes, Jack Servaes, Byron Mulherin

ROW 2: Bonnie Ross, Esperanza Pedroza, William Hodge, Darlene Soutter, Betty Burns

FRONT ROW: LaVonne Sloan, Rosalie Spero, Grace Mingrone, Ida Mae Levantino, Angeline Trombino, Virginia Agro, Josephine Balano



ROOM 3 - MR. SCOTT

BACK: Donald Covey, Phillip Angle, Richard Dunn, Bill Ford, Frank Rehrig

FRONT: Charles Allen, Joe Cottone, Lucas Jank, Mr. Scott, Jack Gambino, Sal Belfonte, Sammy Ray, Jon Haughenberry



ROOM 103 - MR. BRINTON

FRONT ROW: William Nicholson, Tom Lillibridge, Teddy Miller, Mr. Brinton, Eugene Franssens, Curmath Warren, Howard Glauser, Clarence Slankard

BACK ROW: Fred Ludewig, Robert Abbott, Dick Wakefield, Eugene Gipson, Robert Ross, Aloysius Viscek, Raymond Reyes





ROOM 406 - Miss Leedy

Left to Right: Sylvia Montoya, Dolores Barbosa, Betty Ann Crawford, Norma Najolia, Mary Grace Forge, Ralph Denny, Eugene Greathouse, Bill Wells, James Ross, Miss Grace Leedy.



ROOM 301 - Mr. Mathis

Left to Right: Charles Young, Nick Conforti, Joe Christofano, Cecil Day, Gilbert Peterson, C. H. Mathis, Lee Rolo-son, James Towles, Henry Francis.



ROOM 401 - Mr. Kunz

FIRST ROW: Morton Goller, Nick DiRaimo, James Storey, Paul Gonzalez, James Smith, Edward Hurtado, Bill Raridon, Bennett Miller, Isidor Sanchez, Albert Geier, Joe Bonomo
ROW 2: Thomas Flacks, Homer Kunz, Leo Arzola, Bill Crabtree, Martin Salazar, Nick Berardi, John Molino, John Tittone



ROOM 2 - Mr. McCarthy

Left to Right: Jack Smith, Buddy Loe, Alec Ramirez, Joe Catalano, Leonard Adkins, Eugene Grimes, Ivan Hebel, Mr. McCarthy, Robert Juhn, Pete Catalano

SCHOOL ACTIVITIES

DRESSMAKING MRS. FARNSWORTH

Left to Right: Pearl Triano, Edith Hobeck, Mary Boyd, Angeline Trombino, Clementine Moreno, Lillian Cohn, Josephine Balano, Virginia Agro, Dorla Wells, Mrs. Effie Farnsworth, Grace Mingrone, Rosalie Spero.



CHRISTMAS ASSEMBLY

Carl Bua and Mary Green portraying Mary and Joseph in the Manger Scene from the Christmas Assembly.



ANNUAL FALL PLAY

Peggy Manning and Frank Rehrig in a scene from "A Date With Judy", our Fall play under the direction of Mr. C. C. Fairchild.



Organizations



M. F. D. L.

TOP ROW: Robert Baity, Bob Brazil, Robert Giarraputo, Joe Christiano, Carl Tutorino, C. M. Wilson, Don Maxon, John Zumwalt, Earl Driskell, Milton Brown, George Archer

ROW 4: Carl Bua, Frank Serrone, Bernice Gotcher, Pat Wyatt, Margie Russo, Cynthia Crane, Marie Pascuzzi, Peggy Pierce, Charles Loomis, Gary Williams

ROW 3: Betty Wooten, Lorenza Barbosa, Martha Shalton, Mary Green, Lena Graham, Jackie

Belfonte, Joyce Jameson, Lois Burden, Dorothy Greer, Marian Baldwin, Jackie Bengston

ROW 2: Virginia, Pequeno, Rosemary Bahr, Congetta Vigliaturo, Jeannie Sparks, Betty Jo Jester, Charlene Gordon, Mary Boyd, Joan Spalitto

BOTTOM ROW: Sylvia Montoya, Maurine Zigler, Theresa Nigro, Rose Nigro, Mary Ann Garamita, C. C. Fairchild, Joan McManis, Lavera Leonard, Phyllis Walsh, Marie Losapio



BENTONIAN

TOP ROW: Robert Baity, Terry Reid, Carl Arnold, James Strong, Robert Smeltzer, Bob Brazil, William Hodge

ROW 3: Charles Pesnell, Charles Smith, Charles Loomis, Bill Wells, Gary Williams, John Shidler

ROW 2: Virgie Bush, Joan Wooden, Phyllis Walsh, Joan McManis, Charlene Gordon, Jackie Bengston, Maxine Johnson, Betty Wooten

BOTTOM ROW: Colleen Stoeffler, Agnes Wheeler, Joyce Jameson, Lois Burden, Miss Bird, Martha Shalton, Jeannie Sparks, Peggy Manning

SPANISH CLUB

TOP ROW: Ross Johnson, Eleno Salazar, Gregory Valadez, John Creamer, David Correa, Terrance Reid, Delbert Frishie, Isidor Sanchez

ROW 3: Jean Carroll, Rosemary Bahr, Jerry Thurston, Tino Lopez, Charles Smith, Charles Pesnell, Robert Hayes, Dorothy Greer, Joann Spalitto, Helen Jones

ROW 2: Patricia Evans, Ann Spilsbury, Jean Medley, Evangeline Stutsman, Miss Meuser, Georgia Chambers, Patricia Wyatt, Lena Graham, Josephine Rodriguez

BOTTOM ROW: Joan McManis, Betty DeSpain, Ethel May Platz, Evelyn Key, Albina Soliz, Lois Faye Cobb



M. S. D.

TOP ROW: Joe Cerniglia, Earl Driskell, Sal Arnone, James Hardin, Gilbert Peterson, Alec Ramire:

ROW 3: Leonard Adkins, Sam Ray, Delbert Frishie, C. M. Wilson, Eleno Salazar

ROW 2: Tommy Bengimonia, Alex Picone, Robert Giarraputo, Forrest Stout, Joe Christiano

BOTTOM ROW: Robert Juhn, Charles Pesnell, Mr. Listrom, Jack Bohne, John Zumwalt



A
T
H
E
N
A

D
A
N
C
E

C
L
U
B



ATHENA

TOP ROW: Ruby Howell, Doris Hol'ister, Edith Hobeck, Jean Caroll, Ann Spilsbury, Patsy White, Mary Boyd, Esther Stevens

ROW 3: Geneva Askew, Pat Wyatt, Norma Jordon, Cynthia Crane, Congetta Vigliaturo, Mary Green, Norma Najolia, Pauline Adams, Peggy Pierce

ROW 2: Nyleen Williams, Virginia Como, Betty Jo Jester, Jean Medley, Berniece Cansler, Dorothy Greer, Theresa Henderson, Dolcie McGhee, Marian Baldwin

BOTTOM ROW: Eva Sifuentes, Patricia Tucker, Rachel Lopez, Margie Russo, Mrs. Price, Marie Losapio, Darlene Tomlin, Lena Graham, Ida Laventino

DANCE CLUB

TOP ROW: Rosemary Bahr, Florine Ferrantiile, Congetta Vigliaturo, Mary Green, Jacqueline Belfonte, Maurine Zigler

ROW 2: Virginia Pequeno, Marie Losapio, Mrs. Warger, Delores Pittser, Rose Losapio

BOTTOM ROW: Angeline Perniciaro, Mary Catherine Passantino, Jeannie Leone, Betty Chinn



Scribblers First Hour

TOP ROW: Mary Roark, Doris Hollister, Virgie Bush, Esther Stephens, Pauline Adams, Sue Thomas, Jackie Bengston, Marian Baldwin, Colleen Stoeffler

ROW 2: Dolcie McGhee, Nylene Williams, Norma Jordan, Mary Boyd, Patsy Coose, Lupe Aguirre, Cynthia Crane, Josephine Calabrese, Consuelo Pedroza

FRONT ROW: Joan Wooden, Juanita DuBois, Marie Losapio, Miss Chase, Margaret Tuzzolino, Patricia Tucker, Rachel Lopez

Scribblers Fifth Hour

TOP ROW: Frances Reynolds, Bernice Gotcher, Molly Beagle, Clementine Hurtado, Geneva Askew, Darlene Soutter

ROW 2: Loretta Green, Doris Drake, Zora McKinney, Joyce Jameson, Pat Comer, Josephine Rodriguez, Antonia Garcia

FRONT ROW: Phyllis Walsh, Marie Pascuzzi, Lucille Sola, Lola Statan, Patricia Lawless

PEP CLUB

TOP ROW: Carl Bua, Eugene Lumby, Robert Cannady, Harlin Black, Don Maxon, Jack Bohne, Lonnie Lumby, Joe Cerniglia, William Walmsley

ROW 5: Betty Wooten, Peggy Pierce, Martha Rogers, Marian Baldwin, Jackie Bengston, Beverly Murphy, Theresa Henderson, Pat Wyatt, Ursula D'Angelo, Wilmuth Jordon

ROW 4: Zora McKinney, Jean Carroll, Grace Hills, Joan Brazil, Shirley Kent, Betty Rhoades, Marie Losapio, Mary Lane, Margaret Tousley

ROW 3: Dorothy Jester, Evelyn Hall, Dulcie McGhee, Dixie Durlinger, Jackie Belfonte, Pat Comer, Lena Graham, Josephine Rodriguez, Rose Losapio, Florene Ferrantelle

ROW 2: Shirley Studyvin, Pat Lawless, Betty Chinn, Joyce Doss, Clarene Leone, Eva Sifuentes, Joan McManis, Joyce Jameson, Pat Tucker, Shirley Barber

BOTTOM ROW: Congetta Vigliaturo, Mary Green, Gary Williams, Peggy Manning, Jeannie Sparks, Sally Adams



HI-Y

TOP ROW: Pat Estes, Frank Clark, James Strong, Robert Smeltzer, Robert Cannady, Richard Dunn, Gene Lumby, Mike Hutcheon, Eugene Smelser

MIDDLE ROW: Robert Christmas, Robert

Spate, Virgil Glassinger, Jack Servaes, Ryland Foster, Lawrence Byrd, Charles Jones

BOTTOM ROW: Mr. Hyde, Bill Wright, Robert Hazel, Bill Walmsley, Don Worthley, Raymond McFadden, Don Raridon, Mr. Newell

AUTOGRAPHS

Activities

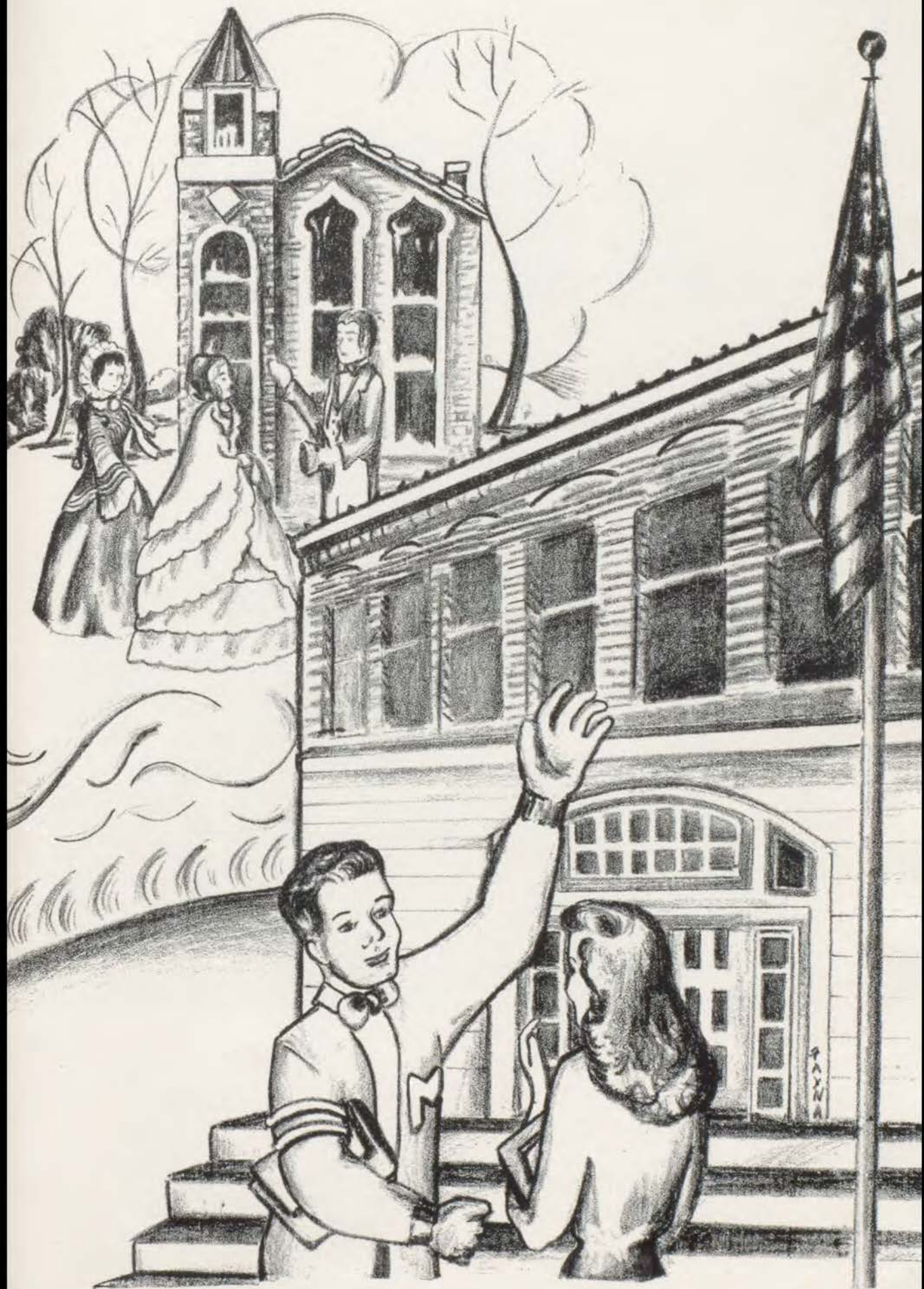

In Memoriam



E. B. HYDE

Ernest B. Hyde was a man of great devotion to his family, his faith, and his job. His was the precious gift to see the handiwork of God in the great out-of-doors and to realize that all beautiful things were made by our Supreme Being. As the sun and the moon came upon him each day, his was the conviction that God was truly showering His blessings upon us all. His wide circle of friends among the people of this city bears witness to the kind of man he really was.

"Have faith and everything will come to you as laid down by the plan of God." How often we heard Mr. Hyde say that. It was a guiding principle in his fruitful life.

We regret deeply his going. We shall miss him greatly, but we know that a man of his faith will have eternal rest.

FOOTBALL



Mr. Oliver



Mr. Shores



Mr. Cirrincione



Mr. Lancaster

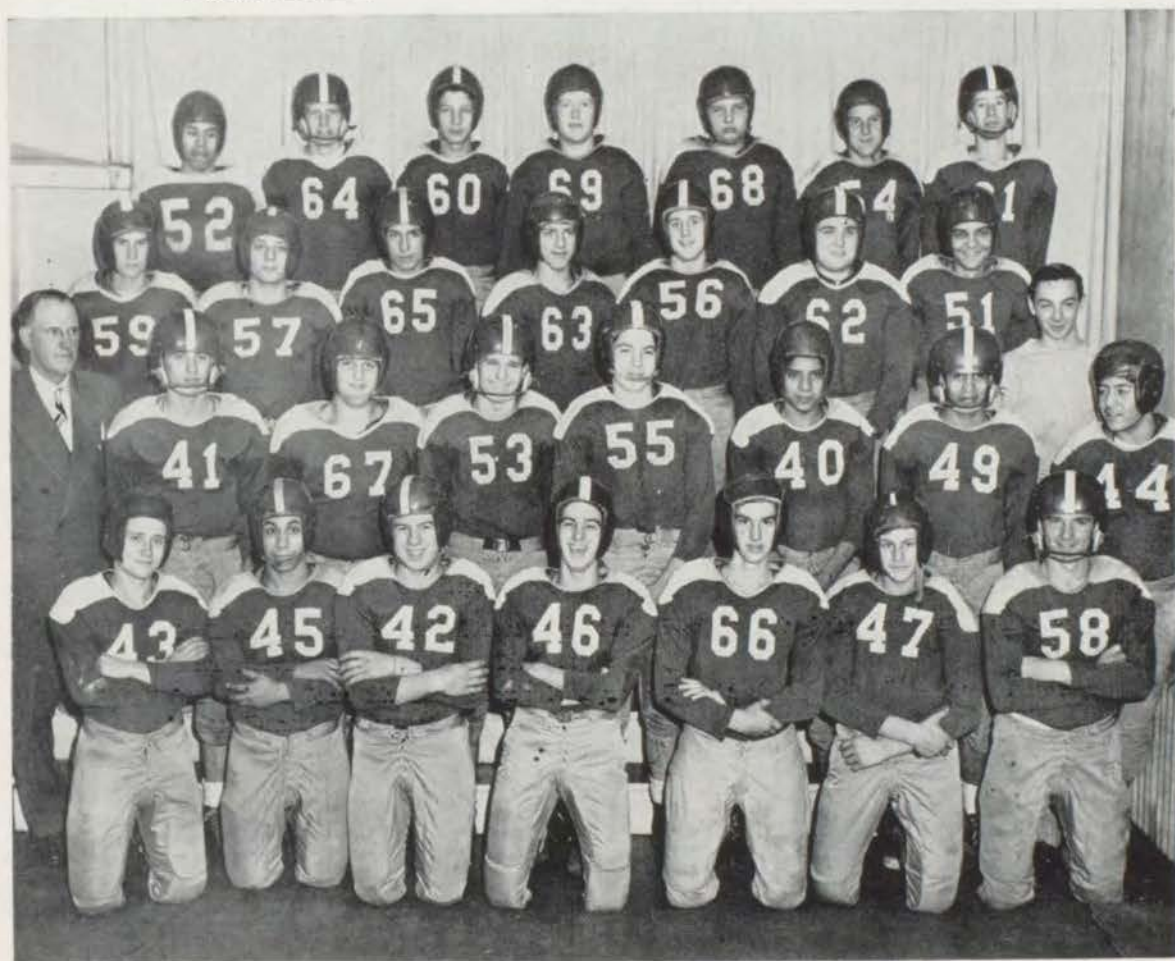

TOP ROW: Martin Salazar, Howard Glauser, Mike Ponack, George Archer, Leonard Adkins, Bill Crabtree, Bob Brazil

ROW 3: James Towles, Felix Toya, Sam Maucelli, Richard Gepford, Bill Spellman, William Nicholson, Joe Lipari, John Zumwalt

ROW 2: L. E. Oliver, Robert Giarraputo, Carl Blando, Bob Schooley, Sal Belfonte, Daniel Avilo, Eleno Salazar, Tino Lopez

BOTTOM ROW: John Shidler, Frank Marquez, Darold Crist, Bill Raridon, Arthur Bates, Donald Vochatzer, C. M. Wilson

BASKETBALL



Standing Left to Right—John Zumwalt, Martin Salazar, Phillip Angle, Fredric Ludewig, Manuel Guerra, Robert Brazil, Mr. Elbert Shores, Gilbert Peterson, Gene Lumby, Earl Driskell, Lonnie Lumby, Joe Christiano.
Sitting Left to Right—Chuck Loomis, Eleno Salazar, Robert Giarraputo, C. M. Wilson, Marion Cipolla.

HOCKEY

TOP ROW: Mary Green, Patsy White, Bonnie Ross, Betty Wooten, Martha Shalton
ROW 2: Jackie Belfonte, Marian Bladwin, Miss Clayton, Mrs. Warger, Marie Pascuzzi, Doris Hollister
BOTTOM ROW: Martha Rogers, Joyce Jameson, Margie Russo, Eva Sifuentes, Mary Lee Ferrara, Joan Trowbridge



TRACK

R. O. T. C.



Mrs. Martha Warger



Sgt. Elvis Cole



Sgt. Sam Bottorff



OFFICERS

J. Bohne, J. Liles, R. Baity, D. Maxon, J. Hardin, C. Smith

RIFLE TEAM

TOP ROW: D. Maxon, B. Mulherin

BOTTOM ROW: C. Smith, J. Patrick, B. Otte, C. Pesnell

COMPANY A



TOP ROW: D. Hopper,
B. Scotten, A. Huls, B.
Showman, A. Geier

ROW 4: B. Green, L.
Davis, D. Pate, A.
Frisbie, E. Shields, F.
Fuchs

ROW 3: D. Allen, R.
Hayes, D. Fuller, B.
Guthery, R. Lopez, B.
Beaman

ROW 2: J. Florez, H.
Merriott, W. Sheeley,
B. Rhoads, F. Brown

BOTTOM ROW: D.
Maxon, J. Bohne, J.
Liles



TOP ROW: I. Hebeler,
J. Chill, M. Brown, R.
Dunn, L. Neal, C. Pes-
nell, G. Valadez

ROW 4: T. Reid, J. Pat-
rick, J. Creamer, E.
Tomlin, R. Jackson, L.
Kinman, F. Perusich

ROW 3: E. Franssens
E. Estopare, R. Gibson,
B. Bartlett, B. Otte, M.
Goller

ROW 2: C. Judge, T.
Studyvin, R. Penson,
J. Mackey, B. Tanner,
D. Colwell, B. Mulherin

BOTTOM ROW: R.
Baity, C. Smith, J.
Hardin

COMPANY B

R. O. T. C. ACTIVITIES

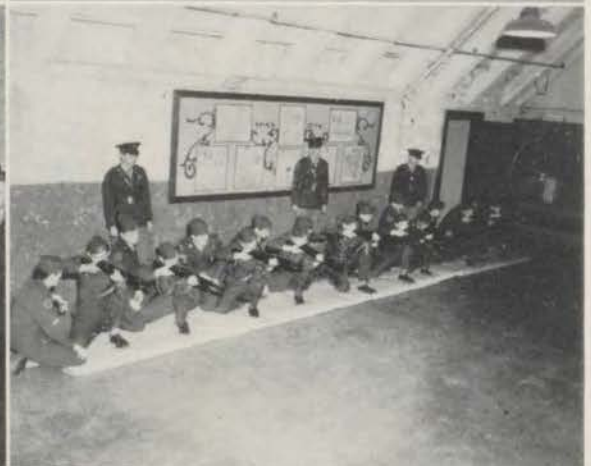

Upper Third of the Senior Class

BOHNE, JACK

CERNIGLIA, JOSEPH

CONNOLE, MARY ANN

DOSS, JOYCE

GREER, DOROTHY

HARDIN, JAMES

MANNING, PEGGY

MAXON, DON

MEDLEY, JEAN

PEDROZA, ESPERANZA

PHILLIPS, EDGAR

SCHWANKE, LOUISE

SMELTZER, ROBERT

VIGLIATURO, CARMEN

VIGLIATURO, CONGETTA

WELLER, ROLLAND

WOODEN, JOAN

STUDENT COUNCIL

TOP ROW: Tommy Bengimina, Joe Liles, Carl Tutorino, Lee Roloson, James Strong, Bob Smeltzer, Darold Crist

ROW 3: Helen Jones, Ann Spilsbury, Ralph Barnett, Jack Bohne, Robert Rand, Gene Lumby, John Shidler, Thelma Brand

ROW 2: Betty Chinn, Linda Miller, Betty Wooten, Rosemary Bahr, Mary Green, Dorothy Greer, Mary Ann Connole, Geneva Askew, Norma Najolia, Mary Ann Lacey

FORNT ROW: Joann Marotta, Marie Losapio, Gracie Hill, Kay Brunson, C. H. Mathis, Peggy Manning, Sally Adams, Mary L. Passantino, Rachel Lopez



LIBRARY STAFF

Robert Smeltzer, Pat Estes, Miss Bird, Dorothy Whittle, Robert Baity

Manual High & Vocational
School Library

C. O. E.

TOP ROW: J. Ryle, B. Penland, R. Smeltzer, W. Hodge, D. Robbins, R. Gomez, H. Finley
 ROW 4: H. Oaks, J. Rich, R. Cash, J. Bohne, J. Velear, A. Geier, J. McClanahan
 ROW 3: B. Burns, J. Harris, F. Stout, J. Zumwalt, L. Tankersley, B. Cooper, J. Razo, R. Garzee
 ROW 2: B. Tarter, P. Jenkins, G. Chambers, P. Flynn, L. Sloan, N. Jordan, S. Thomas, J. Du Bois
 BOTTOM ROW: L. Faulkner, B. Terrell, J. Doss, E. Phelps, Mr. Lancaster, J. Wooden, B. Cansler, B. Wilson, J. Medley



RED CROSS

TOP ROW: Charles Harness, Carl Bua, Robert Giarraputo, Frank Clark, Robert Smeltzer, John Creamer
 ROW 3: Curmath Warren, Elizabeth Young, Ruby Howell, Edith Hobeck, Helen Jones, Robert Hazel, William Smalley
 ROW 2: Mildred Kizer, Betty Rock, Lorena Green, Katherine Sloan, Barbara Lewis, Maxine Johnson, Betty Crawford
 FRONT ROW: Pearl Triano, Charlene Miller, Theresa Malaponte, Ernestine Phelps, Marie Pascuzzi, Shirley Studyvin, La Verne Baughman

The Craftsman

STAFF: Carl Arnold, Marie Losapio, Mary Ann Connole, Dorothy Greer, Pauline Adams, Lupe Aguirre, Mollie Beagle, Pat Comer, Joan Trowbridge, Charles Pesnell, Margaret Tuzzolino, Patricia Tucker, Juanita DuBois, William Hodge, Rachel Lopez, Marie Passcuzzi, Don Maxon, Helen Jones, Carl Calhoon, George Fagan, John Shidler, Maurine Zigler, Jackie Howell, Geneva Askew, Josephine Calabrese, Theresa Henderson, Consuelo Pedroza, Pat Wyatt, James Hardin, Byron Mulherin, John Zumwalt, Janet Dixon, Lena Graham, Maxine Johnson, Carl Bua, Jimmie Walker, Miss McDonna, Mr. Monnett



The Band

BACK ROW: Pat Thomas, Frances Holiman, John Lipari, Eugene Shields, Alfred Wilson, Lonny Lumby, Delbert Frisbie, John Zumwalt, Bill Meyers, Maxine Johnson, Charles Pesnell

ROW 2: Gary Williams, Uhl Donovan, Salvatore Battahlio, Robert Gumminger, Robert Marales, Andrew Colletti, C. M. Wilson, Louise Schwanke, Michael Alvarez, Don Zahnter

FRONT ROW: Joseph Macaluso, Phyllis Walsh, Linda Miller, Loretta Green, Patricia Lawless, Jerry Lyons, Gilbert Rodriguez

SERVICE SOCIETY

TOP ROW: Edmund Holt, Eleno Salazar, William Hodge, Fred Ludewig, Jimmie Doolan, C. M. Wilson, Frank Wilson, Frank Speed, Gilbert Peterson, James Towles
 ROW 4: John Shidler, Bob Hills, Andrew Colletti, Curmath Warren, Carl Bua, Carl Tutorino, Alex Picone
 ROW 3: Robert Baity, Janet Dixon, Martha Shalton, Pat Hopkins, Agnes Wheeler, Peggy Pierce, Ruby Howell, Keith Bowman, Tommy Bengimina
 ROW 2: Robert Giarraputo, Marion Cipolla, Bernice Gotcher, Margie Russo, Jacqueline Belfonte, Mary Green, Rose Mary Bahr, Congetta Vigliaturo, Bonnie Ross, Charles Allen
 BOTTOM ROW: Harold Merriott, Sylvia Montoya, Pat Tucker, Maurine Zigler, Jackie Howell, Lucille Sola, Margaret Tuzzolino, Sally Adams, Virginia Como, Betty Jo Jester, Norma Najolia, Harmon Helms



TOP ROW: Joe Magnuson, Pat Estes, Jack Bohne, Robert Smeltzer, Bryon Mulherin, Billy Howell, Ruben Lopez, Freddie Black
 ROW 3: Beverly Lien, Lillian Sullivan, Pat Flynn, Maxine Johnson, Mary Ann Connole, Nylene Williams, Virgie Bush, Doris Hollister, Jean Carroll
 ROW 2: Martha Thompson, Betty Wooten, Evelyn Hall, Marian Baldwin, Carolyn Bradley, Doris Goode, Jeannie Sparks, Katherine Sloan, Dorothy Greer
 BOTTOM ROW: Joan Wooden, Cynthia Crane, Marie Pascuzzi, Marie Losapio, Mr. Ellis, Joyce Jameson, Doris Drake, Lois Faye Cobb

CHOIR

TOP ROW: Richard Gepford, Charles Harness, Richard Gibson, Bill Spellman, Ryland Foster, James Patrick, Milton Brown, Joe Cerniglia
 ROW 4: Carl Blando, Charles Smith, Carl Arnold, Bill Howell, Russell Penson, Beryl Townsend, James Cordell
 ROW 3: Ruby Howell, Jean Carroll, Billie Perkins, Betty J. Rhoades, Wilmuth Jordan, Wilma Snitker, Jacqueline Bengston
 ROW 2: Katherine Sloan, Evelyn Hall, Virginia Lombardo, Shirley Cookson, Ida Levantino, Charlene Gordon, Delores Pittser, Marie Losapio
 FRONT ROW: Margie Russo, Shirley Beagle, Eva Sifuentes, Patricia Tucker, Mrs. LaFayette, Agnes Wheeler, Leona Arbuthnot, Martha Thompson, Jacqueline Quarrato



CHORUS

TOP ROW: Jessie Kamhout, Charlene Grigsby, Mary Brizendine, Caroline Bradley, Doris Goode, Virginia Risalvato, Joyce Vaughan, Nira Pfeifer, Wanda Odom
 ROW 2: Barbara Williams, Bessie Wilmuth, Lillian Peterson, Patsy Miles, Olive Nafus, Dorothy Jester, Ursula D'Angelo, Rose Marie Losapio, Angeline Perniciaro
 FRONT ROW: Judy Hall, Mary Ann Lacey, Shirley Hutchison, Mildred Kizer, Margaret Tuzzolino, Mrs. LaFayette, Barbara Held, Lavera Leonard, Shirley Watson, Roberta Ferguson

CLASS OF 1951



Junior Class Officers

TOP ROW: John Shidler, John Zumwalt, Robert Baity, Robert Giarraputo

BOTTOM ROW: Bernice Gotcher, Miss Meuser, Cynthia Crane

CLASS OF 1952



Sophomore Class Officers

TOP ROW: Carl Tutorino, Miss White, Chuck Loomis
BOTTOM ROW: Linda Miller, Rosemary Bahr, Charlene Gordon

CLASS OF 1953



Freshman Class Officers

TOP ROW: Gene Lumby, Charles Harness, Mr. Bell, Angelo Bongino
BOTTOM ROW: Rosemary Losapio, Alberta Mulhollan, Doris Goode

EIGHTH GRADE ROSTER

Allen, Labern
Allen, Lorn
Anderson, John
Anderson, Mary Ella
Austin, Earl
Banks, Freda
Barber, Lorene
Baughman, Joanne
Baughman, LaVerne
Beebe, Norma Lee
Bishop, Mary Ann
Blando, George
Blanton, Bob
Bowers, Roy
Brancato, Madeline
Branstruder, Phillip
Brasfield, Isreal
Brasfield, William
Brazil, Jo Ann
Brown, Earline
Brown, Ronald
Brunson, Kay
Byrd, Lawrence
Calbert, Dorothy
Cameron, Paul
Carpenter, Leon
Carper, Dorreen
Cash, Charles
Cass, George
Caylor, Keith
Cerutti, Hugh
Chambers, Ernest
Clark, Dora
Claypole, Darlene
Cohn, George
Courier, Wesley
Dalton, Allen
Dargo, Francis
Davis, George
Davis, Richard
Davis, Wesley
De Board, Eugene
Di Girilomo, Josephine
Doolen, Junior Lee
Doyle, Freda
Durbin, Dorothy
Eickholt, Gerald
Estevez, Charles
Evans, Carla
Evans, Peggy
Ewing, Richard
Ferguson, Beulah
Feugate, Marie
Fible, Barbara
Flack, Bert
Foglesong, Bobby
Forbes, Ravenna
Ford, Hollis
Foshee, Margie

Fox, Barbara
Frey, John
Fronce, Yvonne
Fullbright, Norma
Gambino, Marie
Gile, Herbert
Gilson, Velora
Gore, Joan
Grady, Kenneth
Green, Lorena
Greenway, Charles
Gregg, Barbara
Grossnickle, Opal
Harleman, Irene
Harris, Beverly
Harshman, Albert
Hedrick, Sammy
Helm, Harmond
Hernandez, Pete
Hill, Grace
Huddleston, Darlene
Hudson, Marlene
Jackson, Mickey
Jameson, Eva
Johnson, Daniel
Jones, Jacqueline
Jones, Michael
Kamphefner, Ernest
Keith, Barbara
Kent, Shirley
Kennison, Pauline
Kinard, Howard
Kimberlin, Kenneth
Kirchoff, Gadie
Lipari, Anthony
Lipari, John
Logan, Joyce
Lombardo, Joseph
Louthain, Pat
McCarter, Charles
McFadden, Raymond
Mabrey, Leroy
Macaluso, Joe
Macias, George
Maisch, Jerry
Maisch, Patricia
Mandina, Michael
Marotta, Joann
Marvin, Nadine
Meade, Lois
Miller, Charlene
Miller, Marilyn
Modlin, Alice
Moore, Doris
Moore, Vera
Munson, Doris
Murphy, Beverly
Nading, Norma

Nelson, Duane
Odom, James
Pascuzzi, Joann
Pauley, Peggy
Pierson, George
Perry, Zartie
Perusich, George
Pinegar, Phyllis
Pohl, William
Potter, Anita
Pryor, Lila
Raridon, Donald
Remis, Freddie
Ricketts, Zoe Carol
Riffe, Gilbert
Kock, Harold
Rodgers, Katherine
Rouse, Peggy
Rowe, Roger
Runyon, Barbara
Scarbrough, Grover
Schrills, James
Seutter, Charlotte
Smalley, William
Smelser, Howard
Spalitto, Angeline
Sparks, Barbara
Spate, Robert
Spencer, Edwards
Spradling, Dollie
Stapilton, Robert
Stevens, Robert
Stevens, Thelma
Stewart, Donald
Stewart, James
Stier, Lois
Still, Bobby
Storey, Bill
Studyvin, Alma
Studyvin, Shirley
Sweeney, Martha
Tanner, Zela
Terry, Naomi
Thomas, Virgil
Tillman, John
Tucker, Betty
Utermoehlen, Deloris
Vandenburg, Grace
Van Wey, Kenneth
Vinzant, Judith
Wahler, Thomas
Walmsley, Billy
Waters, Joan
Watkins, Opal
White, Billy
Williams, Donna
Williams, June
Wright, Billy
Zeornes, Thomas

AUTOGRAPHS

