

The

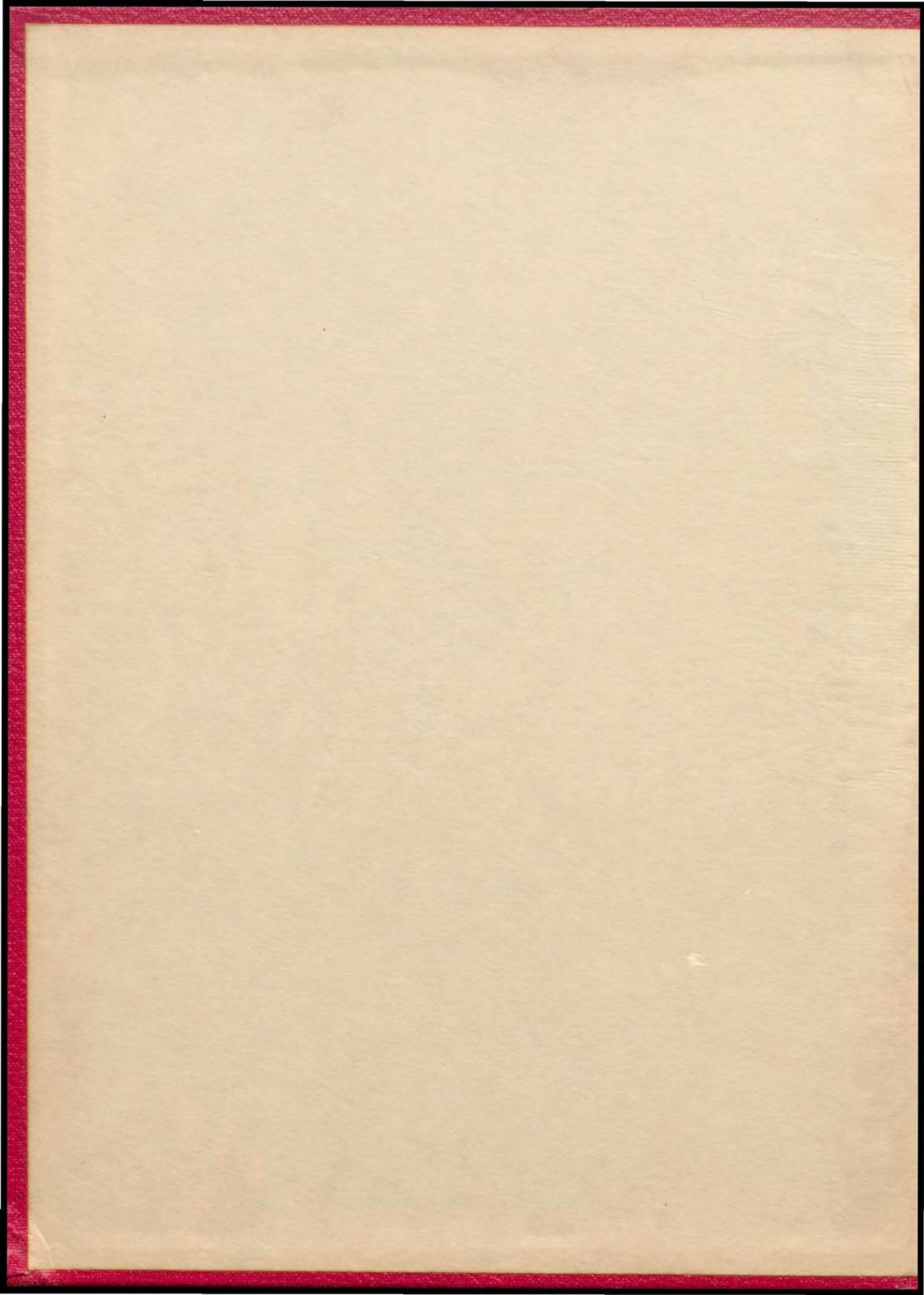

Builder





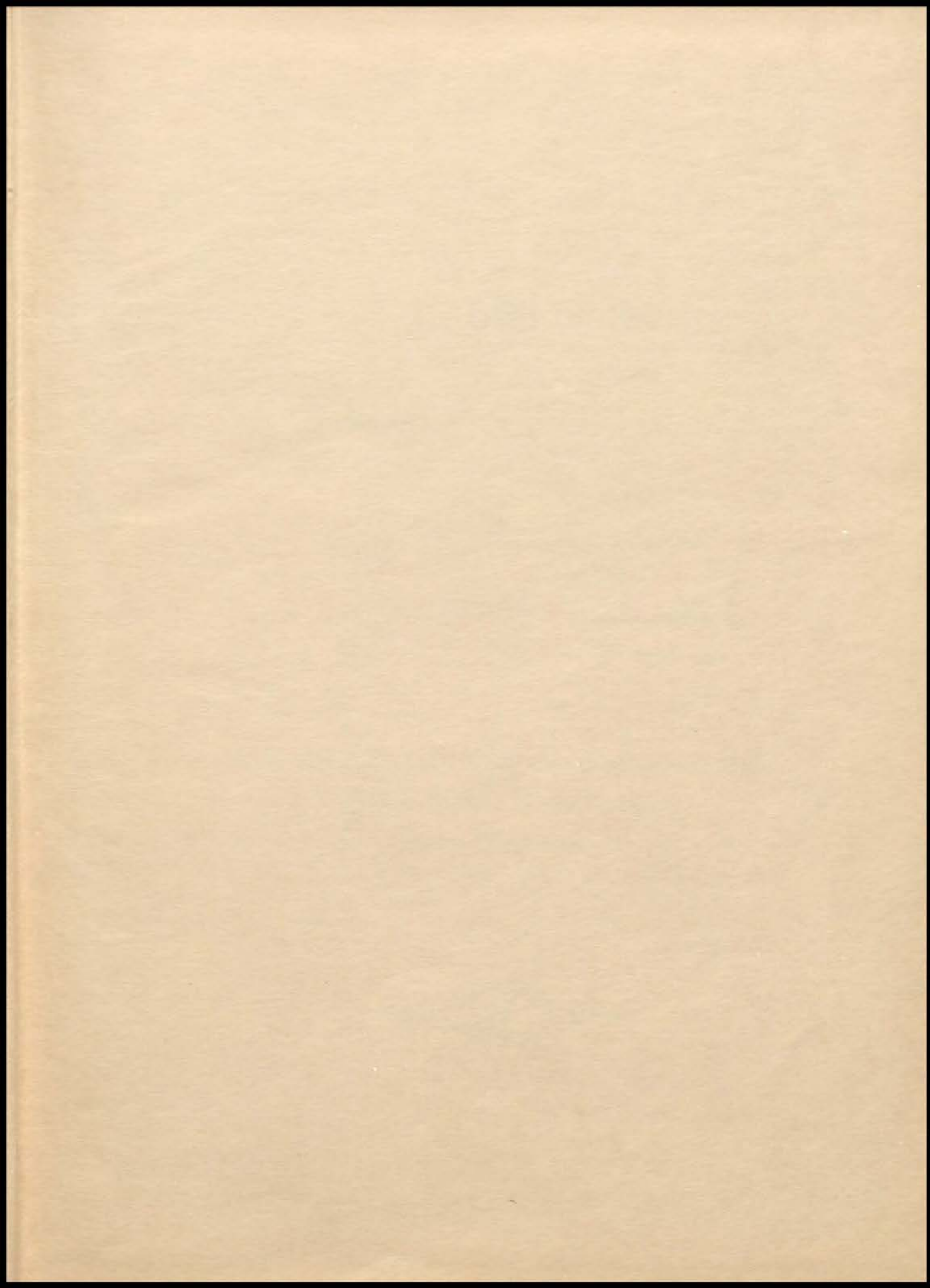

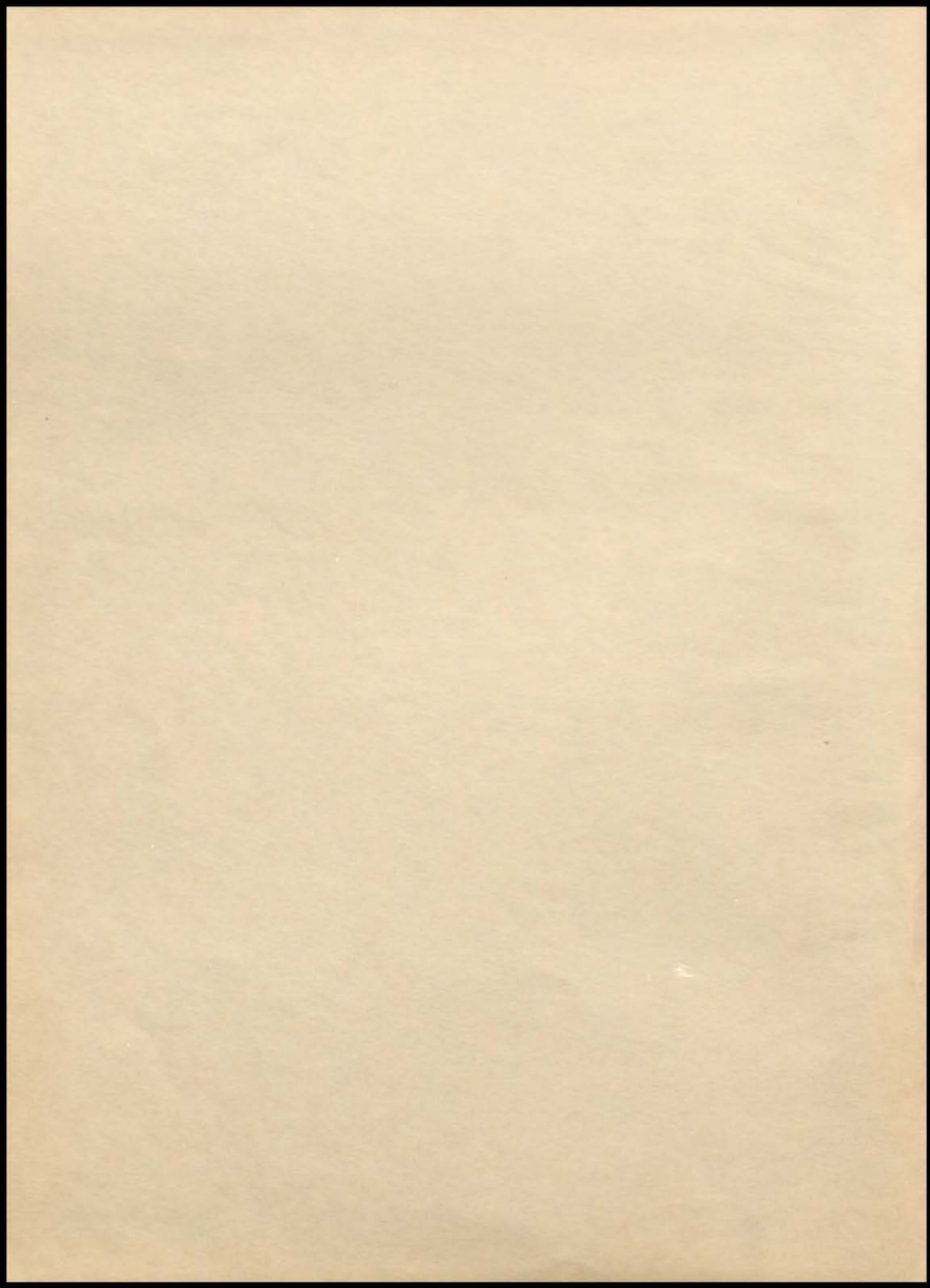

THE BUILDER

The

Photography

Printing

Folding

Pasting

Linotype

Hand Composition

Write Up

Planning

By the students of MANUAL HIGH and VOCATIONAL SCHOOL

Fifteenth Street and Forest Avenue

Kansas City, Missouri





Knowledge



Waiting



Hurry! Hurry!



Admonition



Good-Bye!



Boys



Giggitis



Listening



Discipline



Design





Glamour

Service

Youth



Meditation



Guests



School Daze

Relief

Repose



Girls





Kipp
ACTIVITIES



Giangreco
SPORTS



Wilkerson
PHOTOGRAPHER



Remis
R.O.T.C.



Rocha
SPORTS



Horton
CLASSES



The BUILDER Staff



Antonopolus
PHOTOGRAPHER



McConnell
PHOTOGRAPHER



Midena
EDITOR in
CHIEF



Monroe
BUSINESS
MANAGER



Hardin
CLUBS AND
SOCIETIES



Thompson
EDITOR in CHIEF

FOREWORD

It has been four years since we first came to Manual as freshmen, wide-eyed, eager, and awed at the prospect of being high school students. Four years of studying, preparing for the future and participating in all the various activities. Now as they come to a close we look back upon all the happy times.

It is with a shock that we realize that soon we will no longer be high school students living in our own private little world, but citizens with civic duties and responsibilities for which our teachers have tried to prepare us. We will try to use the educational and vocational training we had. Our dates to the junior-senior prom, the senior valentine party, But it will always be a pleasure to look back and recall all the happy times we had. Our dates to the junior-senior prom, the senior valentine party, exciting basketball games and the introduction of football to Manual, the mixers, the beautiful Athena initiations; the Bentonian and M. F. D. L. neophytes, Red Cross, Student Council, intramural sports and the Service Society.

As these four years come to an end we must think of the future. Many schoolday friendships will end as each takes a separate path, some to college and perhaps fame, others to business and marriage. Yes, in future years as we reminisce, it will always be enjoyable to relive our school days at Manual High and Vocational School.



Dedicated

to

Frances J. Sexton

whose

*Devotion, Guidance, Patience,
Service, Understanding, Loyalty
has been an inspiration to all,*

at

Manual High and Vocational School

CONTENTS

Faculty

Seniors

Classes

Record Room

Vocational Shops

Clubs and Societies

Sports

R. O. T. C.

Features and Activities

Manual High and Vocational School

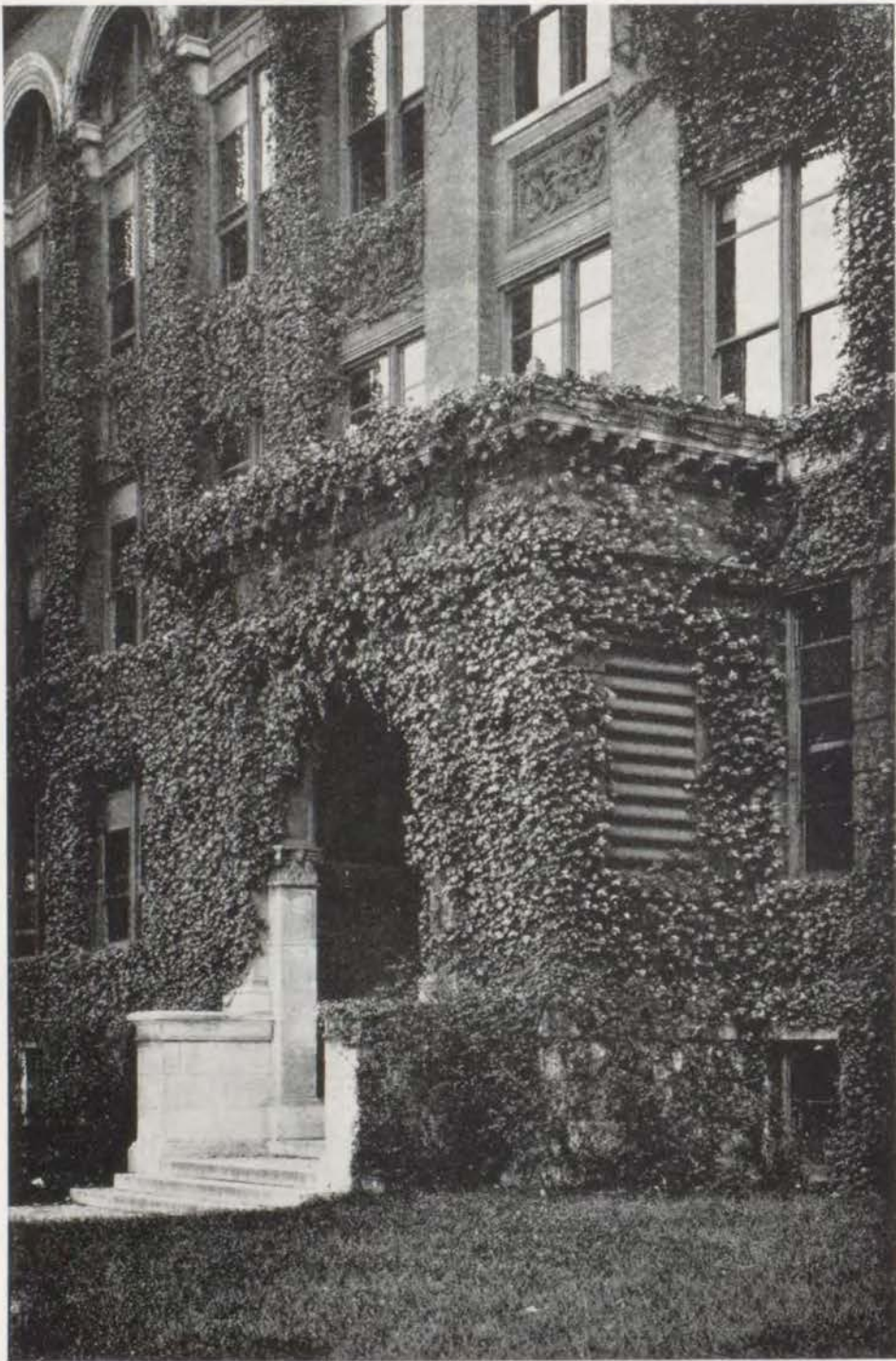

Faculty

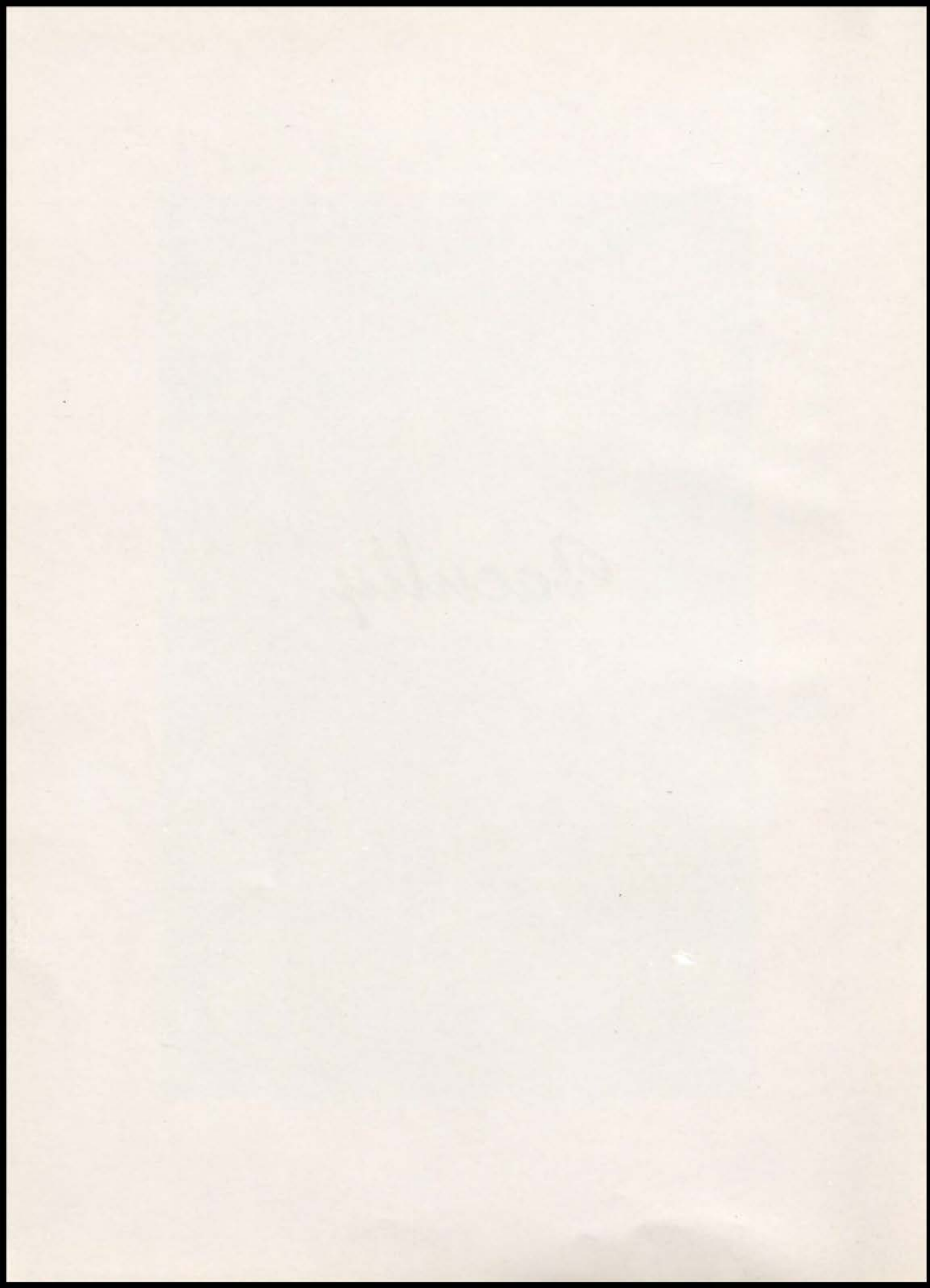



Manual



Mr. H. R. Shepherd



Miss Grace Riggs

To three of the dearest friends we have made at Manual we wish to express our deepest appreciation for the guidance and understanding they have offered during our years at Manual. They are our principal, Mr. Harry R. Shepherd, and our two vice-principals, Mr. J. J. Ellis and Miss Grace Riggs.



Mr. J. J. Ellis





Manual



Miss Frances Sexton

Miss Lucille Gibson

*How they've stood us for four long years,
And shared with us our joys and fears.
They are really very patient creatures,
Students! Behold our teachers!*

—D. B. N.



Miss Nanon Carr

Miss Zula Chase

Miss Ivy Clayton

Miss M. Davis

Miss Nina Drake



Mrs. Nellie Eckles

Mrs. Effie Farnsworth

Mrs. M. M. Groves

Miss Louise Hatch

Miss Anna Hughes



Mrs. Irene LaFayette

Miss Grace Leedy

Miss Helen McDonna

Miss M. Meuser

Miss Ethel Nagle



Mrs. Esther Price

Miss H. Spencer

Miss Anna Stewart

Miss A. M. Titterington

Mrs. Helen Valentine





Manual



*God gave us life and gave us strength,
 He gave us brains with which to think—
 We made our problems—then furrowed
 our brow
 So he gave us teachers to show us how!*

—D. B. N.



Miss Ruth Bird

Miss Vesta Bolliger





Sgt. Walter Halverson

Mr. Roy Tharp

Miss McReynolds

Mrs. E. Pugh

Mrs. E. Pyles

Mrs. George Klement

Sargeant Walter Halverson, former Lt. Colonel in the U. S. Army, came from duty in World War II to teach R. O. T. C. at Manual.

Mr. Roy Tharp, also a returned veteran, was a Lieutenant in the U. S. Navy and taught at Springfield, Mo. He is teaching band.

Miss Lee Oma McReynolds, now teaching physical education at Manual High and Vocational School, formerly taught at West Junior High School.

Mrs. Edith Pyles, a former substitute teacher, is now teaching English and Newswriting.

Mrs. George Klement came from industry to teach Machine Shop at Manual.

Out of School



Seniors

Autographs



Senior Officers



<i>President</i>	Gordon Kavanaugh
<i>Vice-President</i>	Betty Lou Martin
<i>Secretary</i>	La Delle Hays
<i>Treasurer</i>	Dominick Balano
<i>Sergeant-at-Arms</i>	John Thompson

Naturally each year's graduating class feels that it is just a trifle better than the one which preceded it. We, of the 1947 class, believe that we have established a record for democracy that never before has been attained by any of the previous classes of Manual High and Vocational School.

We very democratically elected our own sponsors, Miss Ruth Bird and Mr. J. A. Listrom. Our appreciation goes to them for their co-operation and wise counseling.

In our Freshman year of 1944 we challenged the Sophomore class to a competitive paper drive and defeated them. With the funds derived from the sale of paper, we presented the library a gift of forty books.

In our Sophomore year, we established and ratified our own constitution and have lived up to it to the letter. In the same year we were the first Sophomore class to sponsor a mixer to welcome the incoming freshmen.

In our Junior year we treated the Seniors to a very successful Junior-Senior Prom. A good time was had by all. This was the first formal prom given to the senior class in several years.

Our Seniors contributed their bit toward guiding the Student Council and Service Society, as all the offices of these two organizations were ably filled by seniors.

In October, 1946, the class elected Gordon Kavanaugh as their leader with all the other offices filled also.

The feeling of pride, we experienced when we marched down the aisle in the National Honor Society Induction, and the lost feeling we experienced when we were out of school for the last two weeks when everyone else was in there plugging, will never be equaled.

The Senior Class Day play, "The Oracle" was a great success and amid heart-rending sobs and floods of tears we close the door on our happy, sheltered childhood to face with high hopes and determination the journey forward.

As a fitting farewell we say, "May the gods smile down upon you."





Phyllis Abolito

Victoria Aguilar

Tommy Antanopolos



Angelina Armato

Victor Arnone

Jane Joyce Aubrey



Katherine Auldridge

Bill Bagnell

Dominick Joseph Balano

September 25 . . . Seniors met and decided on the method of election of officers. The first mixer of the year was sponsored by the Student Council, headed by John Giangreco, and was a huge success—even if the boys did have to be begged to dance.

September 27 . . . Did you notice some of the gals and guys looking especially slick? Well, senior pictures were taken. Those enthusiastic newcomers to Manual were welcomed in the freshman induction assembly. And we won our first Interscholastic football game with Southeast. That was a thriller, Manual came through in the last quarter to score a touchdown and an



Jay Bales

Fabian Ranchini

John Barrera



Ben Baskerville

B. T. Baughman

Paul Beatty



Norma Bennett

Wanda Bennett

Charles Benshoof

Senior Calendar

September 16 . . . After a two-week delay because of the polio epidemic school opened. At long last we were seniors—what a wonderful feeling.

September 19 . . . At the first pep club meeting, officers were chosen with Gene Carey elected president.

September 20 . . . The literary clubs had their first meeting. We played our pre-season football game with Raytown and won 20-0. That was really a swell game!





Manual



Lu Ann Bevers

Robert Blevins

Norma June Burton



Beverly Byerly

George Cass

James Christman



Tommy Cain

Frances Capper

Joe Caruso

extra point, winning the game by a score of 7-6. Our new cheerleaders, chosen by the Student Council did a swell job—Quite a day!

October 3 . . . SENIOR RINGS—Need I say more?

October 4 . . . In the first pep assembly of the year, the president of the pep club introduced the new cheerleaders, Ruby Mitchell, Alvina Rasche, Barbara Smith, Larry Gepford, Joe Remis, and Russell Smith. Coach Oliver presented the first squad football boys. Didn't they look wonderful?

October 5 . . . In the East game, the East bears triumphed 7-0.

October 10 . . . The R. O. T. C. sponsored their first mixer and the crack squad performed. The mixer was complete with Bob "Kilroy" Penson.

October 12 . . . Another defeat, at the hands of Central, a good game though.

October 15 . . . Results of the senior election put Gordon Kavanaugh in the most cherished position with Bettie Martin, vice-president; La Delle Hayes, secretary; Don Balano, treasurer; and "Long John" Thompson, seargent-at-arms.



Robert Eugene Carey

Marie Cascone

Rose Marie Christiano



Don Cipolla

Salvatore Clementi

Joyce Clevenger



Morris Cohen

Teresa DeLuca

Molly Ann DeLana





Manual



Lucy Dent



Virginia Dingman



Henrietta Dolbins



Virgil Driskell



Roger Duncanson



Lora Edmiston



Billy Henry Evans



Robert May Edwards



Patricia Farnoff

October 18 . . . Induction of Service Society members took place in an assembly and were presented to all members.

October 19 . . . Westport game—another loss but it was fun.

October 23 . . . Individual pictures for clubs and societies.

October 26 . . . We lost to the league-leading champions Southwest.

November 2 . . . After a series of defeats we won over Paseo 33-6. What a game!

November 6 . . . Featuring Pauline "Lena the Hyena" Van Eaton and several residents of "Dogpatch" the Scribblers' Club sponsored a mixer which was very successful.

November 11 . . . The beginning of the Bentonian initiation. No more need be said.



Josephine Ferrara



John Freytag



Harvey Frisbie



Angelina Fusaro



John Giangroco



Billie Gillispie



Nina Graziano



Floyd Green



Marie Guastella





Manual



Vincenza Gálerez

Mary Louise Harding

Martha Haddock



Charles Hall

Eileen Hardin

LaDelle Hayes



Ethelinda Hernandez

Betty Hossenflow

Virginia Hoos

November 12 . . . Open house and American Education week assembly. Dr. Hunt, superintendent of schools, spoke in assembly and complimented Manual on the cleanliness of its halls. A pat on the back for the Service Society.

November 16 . . . Our game with Northeast was our last this year. Bruce Webb made all-star team and Don Forsee received honorable mention.

November 18 . . . Beginning of the M. F. D. L. initiation, sixteen pigtails and all.

November 28 . . . A Thanksgiving assembly started off the holidays just right.

December 2 . . . End of Thanksgiving holidays.

December 6 . . . Redemptorist game — really swell cause we won of course—The Cardinal Capers were postponed until January 31 and February 1.



No-Jean Horton

Patricia Howell

Leila Husted



George Huttmacher, Jr.

Ruth Olivine James

Jerriann Jewett



Norman Joseph

Gordon Kavanaugh

Ruth Kipp





Hattie Kennedy Joe LaBruzo John Larson



Julian Lemis Jean Levantino Kermit Lindsay



Merlin McCool Bennie McCoy Thomas McCray

January 3 . . . With a one point lead Manual won our first interscholastic league game from Southeast.

January 10 . . . First defeat at the hands of Central.

January 15 . . . That East game was really a thriller. East won in the overtime 35-34.

December 13 . . . Our first defeat came at the hands of De La Salle. Too Bad. But it was a hard fought game.

December 20 . . . The all-school Christmas party sure was fun with that swell band and refreshments (for free) and just everything. Another game that night with Glennon—we showed them.

January 2 . . . Back to school after a nice long vacation.



Bob McKeone Merryll Maddox Bettie Lou Martin



Kathleen Mathis Nettie Medina Rose Marie-Midena



Phil Milazzo Katherine Mills Ruby Mitchell



Manual



Patricia Monroe

Robert Nelson

Virginia Nicolosi



Dorothy Nobles

Goldie O'Neal

Dorothy Owens



Mary Jo Pelletiere

Norman Pence

Ottilia Penueno

February 3 . . . "Something new has been added"—that all-girl cut mixer sponsored by the Beginning Scribblers was a total success. Betcha the boys enjoyed it more than the girls. At least there wasn't any stag line.

February 14 . . . Another loss, Paseo this time.

January 16 . . . Votes were cast at the Senior meeting for King and Queen of Hearts for the Senior Valentine Party—Results were King, John R. Smith and Queen LaDelle Hayes.

January 31 and February 1 . . . We spent enjoyable evenings at the Cardinal Capers, the annual variety show featuring some of our finest talent such as Betty Rodick, Molly DeLuna and several others—loads of thanks to Miss Pugh and Mrs. LaFayette for their work in it.



Maurice Phillips

Mary Ann Rains

Camilla Reed



Joseph Remis

Phil Roach

Ruth Rocha



Irene Buffalo

Edward Sarver

Santa Sciortino





Manual



August Scherret

Rosa Lee Sherman

Robert Schuttz



Wesley Slankard

Barbara Lou Smith

John Robert Smith



LeRoy Smith

Juanita Slikker

John Sola

February 15 . . . Senior Valentine Party—The gym was really beautiful—LaDelle and John made a cute couple didn't they?

February 19 . . . This year's navy blue caps and gowns were chosen by this committee; Joyce Clevenger, Pat Farnlof, Betty Martin, Rose Marie Midena, Don Forsee, Gordon Kavanaugh, and Bruce Webb—that night was the Northeast game, last one for the season, we lost again.

February 20 . . . The "It Pays To Be Smart" program really paid off first place winner Billy Vogt and second place winner James Halloway

February 21 . . . The Bentonian Sockfoot dance was really something different and fun too. And at the Continental Hotel was held the all-city swimming meet.

March 7 . . . The student council's annual Sno-Hop was enlived by the crowning of Jack and Jill Frost.



Clyde Stone

Alfred Stewart

Jewell Studycin



Bill Saiter

Thomas Taylor

Carolyn Turantola



Georgetta Thompson

Willie Thompson

Pauline Van Eaton





Helen Vickery



Mary Madge Walker



Mary Virginia Walker



James Blackburn



Don Fritsev



Barbara Jean Harden



Charles Welliver



David Welsh



Lots Whitaker



Loreh Hugo



Neville Kopus



June Milstead



Robert Whitehead



Ferrell Whitney



John Mason Williams



Edward Powers



Norman Kollo



John Thompson

March 15 . . . The date of the beautiful R. O. T. C. Ball—congratulations to you three lucky girls.

April 23 . . . C. C. Fairchild's students again presented a delightful play enjoyed by everyone.

May . . . The traditional solemn National

Honor assembly and rewards for work well done.

May . . . The Junior-Senior prom—something to remember always.

May 23 . . . Class day for us, the seniors of 1947.

June 3 . . . The end of our most wonderful year at Manual. Commencement!



William Wilkerson

James Williamson

Joseph Zapfen



Snips and Snaps



Snips and Snaps





Manual



Can You Imagine!

Norman Pence in a hurry!
Gordon Kavanaugh without a crew-cut!
Ruth Rocha without that "well-dressed air."
Tommy Cain not being friendly!
John Giangreco agreeing with someone!
Bruce Webb not being an all-star!
Dominick Balano acting gentlemanly!
Lois Whitaker without that baby talk!
Don Forsee energetic!
Eileen Hardin talking without her hands!
Chuck Benschopf not sartorially perfect!
Hattie Kennedy and Bill Bagnell not going together!
Willie Thompson without something to say!
Eugene Carey without an R. O. T. C. uniform!
Jay Bales without those corny jokes!
Floyd Green being boisterous!
Barbara Harden talking about anyone but Jimmy!
Bill Wilkerson without his camera!
Alfred Stewart not laughing!
Tommy McCray without those pretty blue eyes!
Mary Ann Rains being anything but sweet!
Benny McCoy with his shoes not shined!
Vic Arnone not being a wolf!
John Sola not talking about his car!
Loreli Hugo without those lovely clothes!
B. T. Baughman without that grin of his!
Betty Hessenflow not chewing gum or looking for some!
Ro-Jean Horton with straight hair!
Bob McKeone staying in linotype first hour!
Ruth Kipp not going with Neil!
Billy Evans anything but happy-go-lucky!
Don Vincent without a wisecrack!
George Cass not teasing someone!
Pat Farnlof unpopular!
John Freytag not being polite!
Joe Remis with just one girl!
Mary Jo Pellettiere not walking slow!
Ferrill Whitney with no admirers!
Tommy Taylor not day dreaming!
June Milstead with short hair!
Betty Martin in a bad mood!
Phil Milazzo being studious!
Pat Monroe with no new flames!
Maurice Phillips not playing in a band!
Georgetta Thompson without her enchanting smile!
Kathleen Mathis missing a game!
Otilia Pequeno anything but graceful!
Lucy Denti not refereeing a basketball game!
Henrietta Dobbins not working at E. B. T!
Francis Capper with anything but red hair!
June Aubrey without that lovely voice!





Builder Staff

<i>Editors-in-Chief</i>	Rose Marie Medina, Georgetta Thompson
<i>Class Editor</i>	Ro-Jean Horton
<i>Record Rooms Editor</i>	Jeriann Jewitt
<i>Vocational Shop Editors</i> . . .	Rose Marie Midena, Georgetta Thompson
<i>Clubs and Societies Editor</i>	Eileen Hardin
<i>Boys' Sports Editor</i>	John Giangreco
<i>Girls' Sports Editor</i>	Ruth Rocha
<i>R. O. T. C. Editor</i>	Joe Remis
<i>Features and Activities Editor</i>	Ruth Kipp
<i>Photography under direction of Mr. Thornton Hooper</i>	Tommy Antonopolos, John McConnell, Gene Schmutzer, Bill Willkerson
<i>Printing</i>	Mr. White, Mr. Kunz
<i>Adviser</i>	Mr. Sam Passiglia

Each year a group of seniors is chosen to gather together the material for the yearbook and is known as the Builder Staff. The staff is under direction of Mr. Sam Passiglia, the photographers who did a very good job this year are under the supervision of Mr. Thornton Hooper.

This year's staff was chosen at the close of the junior year and met once before the opening of school to discuss plans and ideas for the Annual. Regular meeting days during the first semester were Tuesdays and Thursdays but the group was assigned Staff in 408 for the second semester, during the first hour.

The goal of the staff each year is to produce a bigger and better annual than the one of the year before. The result this year is *The Builder* of 1947.





Ten Years Hence

June 3, 1957

Dear John:

Remember our graduation back in '47? Have you seen any of the old gang? I saw Ro-Jean Horton not long ago; she is a reporter for the New York Tribune now. She was telling me about an interview she had with Gordon Kavanaugh who is now in the United States Congress, and has high hopes for the presidency in '60.

Willie Thompson has really gone up in the world . . . she now owns a chain of dime stores and recently bought out, Barbara Hutton, dime store heiress. I hear she's now vacationing in Florida where she met Pat Monroe, now a brain specialist, on a well-earned vacation from Menorah hospital. She's still debating the question "Should the Federal Government Provide Complete Medical Care to All Citizens at Public Expense."

And guess where Ro-Jean and I ate? None other than Harden's Grill! Barbara owns several places, one in New York, two in Kansas City, and four in San Francisco. She now has the title of Mrs. We hear that Professor Bill Vogt is still lecturing on the declination of the compass and is a renowned Meteorologist.

Say—do you remember Kathleen Mathis? She has a four-week engagement at the Music Hall with her Music-makers and they're bringing the house down. While attending a performance there I met Jane Jones Aubrey in the lobby, still an old married woman.

Mary M. Walker visited me not long ago and was recently awarded the Pulitzer prize for that inspiring novel "The Knight's Last Night."

Charming Katie Mills is now married to Phil Roach who has just coached the Manual team of 1957 to a championship.

Mary Jo Pelletiere is also teaching gym at Manual. And Otilia Pequeno has won the ladies' wrestling championship title for the second year. John Williams is coaching West Point in its tenth straight undefeated season. John says if it happens again next season he expects to retire.

Dorothy Owens is now vice-president of Southwestern Bell Co. I understand she has been offered a position with WDAF and she will be working with Don Vincent now one of the highest paid announcers in Kansas City.

And have you heard about the Blakemore-Jewett Circus operated by





Ten Years Hence

Jerriann Jewett and Betty Blakemore. They've just added some new animals and it surpasses even the Barnum and Bailey Circus now.

When I recently had my picture taken, I went to the "Wilkerson Glamour Studio" which is really lovely and owned by Bill Wilkerson. You remember him don't you? . . . He tells me that on his recent flight to New York he met Rose Marie Midena, an air hostess at T. W. A. She told Bill that Bill Gillespie also works at T. W. A. as an aviation mechanic.

On that trip they met Joe Remis who has been working as a traveling salesman but flew to New York to consider the vice-presidency of a manufacturing firm.

Joe told him that Benny McCoy and Chuck Benshoof are teaching electricity at our old alma mater and are doing very well . . . By the way did you know that Joe Caruso was just chosen the best dressed man of the year?

I met him at the Music Hall last week when I went to hear Molly DeLuna who is making a personal appearance tour . . . She's been singing at the Metropolitan Opera for the past year . . . Speaking of singing, Morris Cohen as you already know, is even more popular than the favorite of our bobby sox days, Frank Sinatra.

Earlier in my letter I mentioned Kathleen Mathis' band but I forgot to say that Vic Arnone is featured with his trumpet and Maurice Phillips with his clarinet.

Patricia Farnloff is teaching kindergarten at Franklin grade school where she was once a pupil.

I guess you read of Joyce Clevenger, now the famous "Sweet Rosie O'Grady," winning the academy award for the best actress of 1956?

Every Thursday night over KMBC, June Aubrey sings on her radio program. You must listen sometime, for last week her honored guest was our own James Fisher, now with the Metropolitan opera.

Joe Zapien is one of the biggest weather men in the business

Well I guess that's about all I heard from John, so I'll close for now. Let me hear from you soon.

As ever,

Your Pal,

Georgetta Thompson.





Last Will and Testament

We, Martha Haddock, Lu Ann Bevers, and Nina Graziano leave our undying friendship with the athletic boys to Josephine Bua, Marie Palmentere, and Catherine Cacciopo knowing, of course, that they can never be so vivacious and glamorous as we.

I, Josephine Ferrero, leave my "operetta" to any junior who thinks she can receive all the laughs from it that I have.

I, Joe Remis, leave my harem of girls, which has amounted to approximately 565, to that very unworthy junior, Lewis Townsend, who although he is on his way, can never fill my shoes.

I, Harvey Frisbie, proud owner of one of the biggest collection of medals in Manual, will the many honors to that struggling junior, Marvin Morrow, who can never carry all that hardware with quite the same air.

I, Teresa De Luca, leave my enviable ability to look delectable without the use of make-up, to my sister, Catherine, who can never look half so smooth as I do!

I, Frances Capper, will my flaming red hair to that tiny junior Betty Lou Swink knowing of course, no matter how she cares for it, can never achieve the distinct color.

I, Otilia Pequeno, leave my tap-shoes to any junior girl who thinks she can take my place with poor Mary Chinn, as I have no idea how she can continue the act without me.

I, La Delle Hayes, possessing the largest vocabulary in the Senior Class, do will this asset to that lowly junior Betty Johnson, understanding of course that she can never use such words as I and know what they mean.

I, Billy Vogt, tallest tale teller ever to sling the bull, bequeath my ability to exaggerate to David Testorff, who before he can reach my height in story telling must cultivate a much more vivid imagination.

I, John Giangreco, as the boy with the most to do, step aside, (only because I must) and leave my many positions to Carl Richards, whom I know will never achieve my greatness.

I, Ferrill Whitney, one of the handsomest characters at M. H. V. S., will my curly locks and big brown eyes to that lowly junior Jimmy McWhirt.

I, Eileen Hardin, leave my "get there" walk to Jo Ann Norris, who, I know can never "get there" as fast as I.

I, John Sola, undoubtedly the best dancer who ever cut a rug, pass this on, since I must, to my sister, Toni, so as to keep it in the family.

I, Billy Evans of Corny Jokes, Inc., will my joke book and dead-pan manner to Norman Rose who can never wow as many as I have.

We, Merryl Maddox and Virginia Dingman, will our cars and driving ability to any junior who will promise to be more careful than we and not wreck so many fenders.

I, Pat Monroe, bestow my endless collection of boy friends to that undeserving junior, Jean Cunningham, hoping that she has better luck than I in keeping them straight.

I, Ruby Mitchell, peppiest thing ever to hit dear old Manual, will all my vim, vigor, and vitality to my fellow cheerleader, Alvina Rasche, for she will need all of it to cheer our team on to victory next year.

I, Betty Martin, unquestionably an all-star athlete, leave my ability and good sportsmanship to Alberta Doll who can never hope to imitate the hop, skip, and jump, in my famous one-handed shot.

I, Bob Schutty, answer to any maiden's prayer, will my, make 'em swoon





Last Will and Testament

with one look ability, to that junior, Bill Bland who will never have half so many admirers as I.

I, Leila Husted, leave my vast wardrobe to the junior girls as a whole who, of course, can never look as chic nor be quite so delightful as I am.

I, Bruce Webb, leave my enviable position as three time all-star to that measley junior, Bob Hougher, who can never achieve half my fame nor female admirers.

I, Leroy Smith, best marksman ever, bequeath my position in R. O. T. C. and marksmanship to Roland Adair.

I, Nettie Medina, leave my charming personality and sewing genius to that junior, Florence Mangaracina, hoping that she will use them to as good advantage as I have.

I, Bill Suiter, bestow my height to that measly little sophomore John Perparas who can use it so well!

I, Katie Auldridge, the pride of any teacher for my sweet ways and winning personality, do will them to Merriam Wilson, not that she needs them.

I, Bill Wilkerson, leave my flashbulb and camera to Bob Powers along with my ability to make them "smile pretty for the camera."

I, Mary Ann Raines, will my quiet, tranquil ways to Doris Naylor, hoping she can keep them with a boyfriend like Bob!

I, Salvatore Clementi, bequeath my handsome looks and gentlemanly ways to that not altogether unworthy sophomore, Frank Spellman, who can never be so pleasing as I.

I, Jimmy Chrisman, most sought after and admired boy ever to charm the girls with a smile, will my smile and fans to all the junior boys, undeserving though they may be, knowing that all of them together can never rival my popularity.

I, Molly DeLuna, possessor of one of the sweetest voices ever to ring in ye olde halls pass it on to that up and coming junior, Pat Slaughter.

I, Joyce Clevenger, best girl orator, leave my unequaled ability to C. C. Fairchild's speech classes next year knowing of course that that will please him greatly.

I, Joe Zapien, will my pearly white teeth to any boy capable of caring for them as I have.

I, Floyd Green, leave my masculine good looks and huge manly shoulders to that undeserving junior, Tommy Deason, who will never have so many girls to lean on them as I have.

I, B. T. Baughman, leave my clear, blue eyes to Alden White, with sincere hope (but little faith) that he will keep them as bright as I.

We, Don Vincent and Billy Evans, leave our witty sayings and sharp answers to Larry Gepford, who we know can never continue the show with the same zest as before.

I, Billie Gillisvie, leave my promotions in R. O. T. C. to Himie Wainstock, as I know he can never attain my heights!

I, David Welsh, will my position on the swimming team to Dwight Seits.

I, Ruth Kipp, will my blonde hair to Leona Smith.

I, Rose Marie Midena, leave my high position on the Builder staff to any junior who is willing to undertake the responsibility and headaches it brings!

We, the Builder staff of '47, will to the poor unsuspecting staff of '48, Mr. Sam Passiglia, with our deepest sympathy!





The Ideal Boy and Girl of 1946-47



The curly locks of Don Vincent
 The sparkling eyes of Ferrill Whitney
 The dazzling smile of Jimmy Chrisman
 The ever-present humor of Tommy Cain
 The enchanting personality of Chuck Welliver
 The manly physique of Bill Bagnell
 The handsome neatness of Benny McCoy
 The superb politeness of John R. Smith
 The swoonful voice of Morris Cohen
 The terrific energy of Joe Remis
 The lazy rhythm of John Sola
 The scrumptious freckles of Alfred Stewart
 The outstanding intelligence of Tommy McCray
 The merry oldsmobile of John McConnell
 The Grecian nose of Eugene Carey
 The deep dimples of John Williams
 The innumerable belles of Vic Arnone
 The wolf-line of Joe Caruso
 The all-round good nature of Tommy Antonopolos
 The exact height of Don Forsee
 The helpful co-operation of Kermit Lindsey
 The artistic hands of Bill Suiter

The lustrous hair of June Milstead
 The sparkling eyes of Georgetta Thompson
 The dazzling smile of LaDelle Hayes
 The ever-present humor of Pauline Van Eaton
 The enchanting personality of Bettie Lou Martin
 The hubba figure of Rose Marie Midena
 The smooth neatness of Josephine Ferraro
 The lovable sweetness of Jewell Studyvin
 The terrific energy of Ruby Mitchell
 The beautiful voice of Molly De Luna
 The creamy complexion of Rosa Lee Sherman
 The whistle-bait legs of Kathleen Mathis
 The outstanding intelligence of Virginia Hoog
 The plain old suction of Pat Farnlof
 The cute turned-up nose of Ruth Kipp
 The deep dimples of Angeline Armata
 The innumerable beaus of Patricia Monroe
 The all-around good nature of Ro-Jean Horton
 The "Get There" walk of Eileen Hardin





Snips and Snaps





Mr. Harold Fredeen (center) custodian engineer, has been at Manual since February 27, 1946, when he took the place of James Hill who retired. His assistants are: upper left, Salvatore Gutierrez; upper right, E. F. Compton; lower left, O. B. Minney; lower right, Mr. Benjamin Potter who has been replaced by Mr. William Pauletic.



Classes

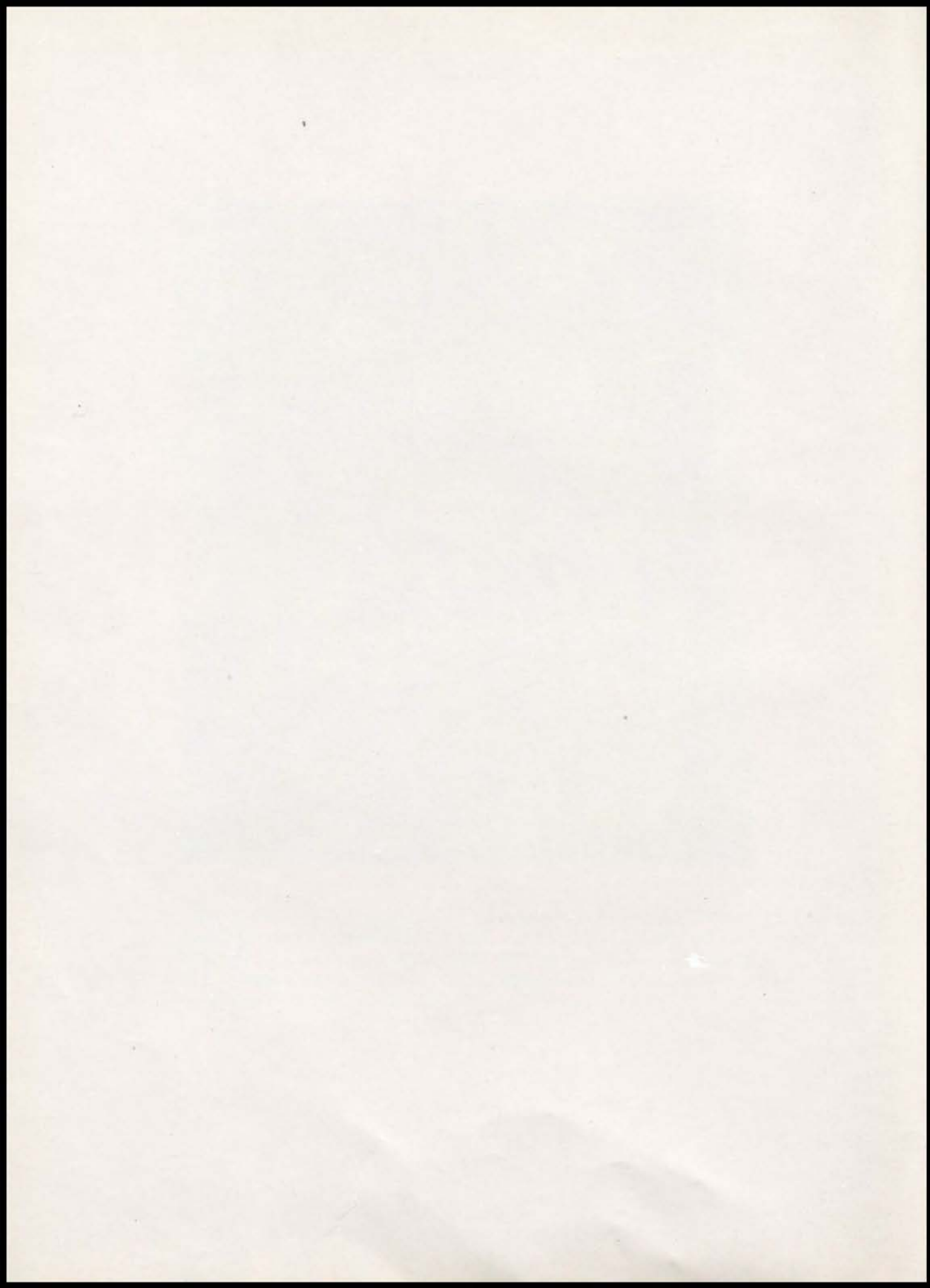



Pre-Freshman Class Officers

<i>President</i>	Gilbert Obregon
<i>Vice-President</i>	Mary Lee Ferrara
<i>Secretary</i>	Maurine Zigler
<i>Treasurer</i>	Jerry Harden
<i>Sergeant-at-Arms</i>	Billy Linn

The graduating class of 1951 are proud of being the first full pre-freshman class. It is made up of students from Henry Clay, Yeager, Scarritt, Mount Washington, Whittier, Garfield, Woodland, Longfellow, Karnes, Humboldt, Jefferson and others. Its sponsors are Miss Mildred Meuser and Thornton Hooper.

These students are required to take gym, common learnings (a three hour class), and mathematics. They also have to take one semester of speech. They have their choice of family living, clothing, woods, band, music, drafting and woodwork.

Their text books consist of Using Words, Eighth year; Expressing Ideas Clearly; The Building of Our Nation, U. S. A.; America Yesterday and Today; Story of Our Land and People; American History; Growth of Nations; World Geography; and many more on science, prose and poetry, health, drafting, metals and woodwork.

They have had one year full of activities such as mixers, hayrides, picnics, sports, fieldtrips, and different contests. They have participated in the Student Council, Red Cross, and the Cardinal Capers. They have for the most part, thoroughly enjoyed their first year at Manual High and Vocational School and are looking forward to the remaining four years.

Pre-Freshman Roll

Jo Ann Adams
 Marshall Admire
 Dolois Alday
 Barbara Jean Allen
 James Amer
 Donald Anderson
 Jack Anderson
 Dixie Lee Anthony
 Dorothy JoAnn Appling
 Carl Arnold
 Salvatore Arnone
 Sandra Ann Asher
 Ethel Evelyn Auldridge
 Edward W. Axton
 Robert F. Baity
 Josephine Balano
 James L. Barney
 William H. Bendt
 Vincent Bennett
 Nickie Berardi
 Clara Jean Berney
 Jack Bloom
 Jackie E. Boydston
 Estes Bradley

Kenneth Bradley
 Barbara Ann Breshears
 Delbert Wesley Brown
 Jackie Lee Brown
 Wilma Faye Brown
 Clifton Bryant
 Carlo Bua
 Henry E. Buhrman
 D. Rosalie Butcher
 Lois Burden
 Raymond J. Cain
 Josephine Calabrese
 James Anthony Cappello
 Donald Carnes
 Harold L. Carter
 Helen Cash
 Anthony Catalano
 Peter Joseph Catalano
 Donna M. Chandler
 Billy Childs
 Joseph Christiano
 Wendell Jesse Clark
 Eleanore Collara
 Willie James Coomer

Jimmie Wayne Cox
 Mary Louise Crabtree
 Cynthia Ann Crane
 Virgie B. Crawford
 Phyllis J. Creamer
 Ralph Creek
 Margaret L. Cushman
 Evelyn Darby
 Paul William Davis
 Joseph DeVault
 Ruby Dillin
 Roberta Doll
 James Doolan
 Delores Duckworth
 Richard Arlen Dunn
 Roy Eugene Durbin
 Edna Eberhart
 Patrick Estes
 Betty M. Estrada
 Naoma Blanche Eubank
 Edwin Fay
 Marylee Ferrara
 Retta Mae Fleig
 Pauline Florez





Pre-Freshman Roll — [continued]

Mary Grace Forge
Eugene P. Foster
Betty Jean Fullbright
Joan Fullenkamp
Jackie Gambino
Charles Giangreco
Richard Gile
Vanita Gillespie
Patricia Goettings
Bonnie Gott
Robert Graybill
Elsie Bernice Greathouse
Loretta Ann Green
Mary Louise Green
Dwan W. Greenway
Orval Grossnickle
Elmer Hall
Evelyn June Hall
Evert Ray Hames
Beatrice C. Hamilton
Theresa Marie Hamilton
George Hammond
Dorothy Hampton
Jerry Hardin
Freddie Lee Hart
Mary Jane Hatfield
Harold E. Hayes
Jewell Hayes
Charles Heavener
Richard Gordon Herring
Frankie Elizabeth Hilburn
Arthur Hillyer
Lawrence Hines
William Oscar Hodge
Lester Jack Holman
James D. Holman
Jean Holloway
Floyd Jr. Hopkins
Patricia Hopkins
Delores Ruby Howell
Arture Ibarra
Beverly Irwin
Richard Bunten Jackson
Joyce Ann Jameson
Harold J. Jennings
Betty Jo Jester
Charles Johnson
Margaret Johnson
Wanda Lee Johnson
Maxine G. Johnson
Norma Jean Jones
Virginia Lee Jones
Norma J. Jordon
Charles R. Judge
Robert Juhn
Ronald David Kean
Billie Joan Keith
Evelyn Keith
Eugene Kilgore
Mary Lou Kimzey
Emma Rose Kingery
Joan Kinney
Charles Kipp

Irene Kirby
Mildred Kizer
Edith Marie Kline
Donna Adell Knight
Dennice Kroker
Frederick Ladewig
Lenie La Franca
Donna May Lamb
Joseph Landau
Patricia Diane Lawless
Lavera Leonard
John Edward Lewis
Billie Liebert
Joseph Liles
Paulina Lomas
Marie Losapio
Gloria Losher
Gloria Dawn Losher
JoAnn Louthain
Roberta Lucas
Betty Jo Luckey
Edwin Jr. Lynch
L. Colleen McCaslin
Irene McFaddin
Patricia Joan McFadden
Martha Lee McFay
Nola Maggard
Vivian L. Magnuson
Patricia Marguerite May
Helen J. Meyer
Lawrence Edward Miller
Roberta Lee Miller
Edna Milligan
Brian Haskell Mince
Billie R. Minnick
Betty Jean Moore
Jacqueline Moore
Violet Moore
Robert F. Morgan
Frank Sidney Morris
James N. Munden
Harry Lee Musick
Rudolph Norman
Erma Norton
Gilbert Obregon
Revona Odam
William Jean Otte
Eugene Q. Painter
Shelton Parks
Marie Pascuzzi
Corina Pena
Virginia Pequeno
Denver Perkins
Norma Lee Person
Shirley J. Pfouts
Ruth Phillips
Alex Picone
Junior Poe
Margaret June Porter
Darlene Potter
Delores Price
Reece Virgil Price
Leonard Pryor

Mary Lou Pulse
Patsy Purr
Forrest Quinn
John Ribaste
Donald Rice
Lonnie Robison
Betty Ross
Bonnie Ross
Ronald Rossiter
Delbert M. Rounds
Sidney Ray Rufty
Robert Gene Runyon
Eugene Rush
Marguerite Russo
Georgia Rutledge
Mary Lou Ryan
Ada Louise Sandridge
Raymond Leon Sanstra
Betty Jean Schirls
Martha Raye Shinn
Delores Jean Shinn
Viola Simms
Claude E. Simpson
Helen R. Skiles
Anna Mae Snook
Darline Marie Soutter
Edward Stark
Lyndell Stone
Kathleen Swenehart
Kenneth Ray Teter
Bonnie Jeanne Thresher
Betty Jo Thorpe
Jackie Tinker
Raymond Tipton
Joseph Toia
John Ed. Underwood
Robert L. Villines
Vivian Vivona
Donald Eugene Vochatzer
Bertha Volz
Donald Hew Wahler
Betty Wainstock
Phyllis J. Walsh
Beverly Ward
Dorothy May Warner
Dirmuth Warren
Joy Lee Warren
Doris Lee Welch
Leonard Weeks
Bobby Joe Williams
Nylene Williams
Bonnie Wilmurth
C. M. Jr. Wilson
Gracie E. Winton
Betty Wooten
LeRoy Claude Woods
Eleanor Wolf
Dorothy M. Yarnell
Marilyn Maurene Zeigler
John Donald Zismer
Barbara Fay Zumwalt





Freshman Officers



- President* Harlean Helsley
- Vice-President* Fong Leung
- Secretary* Beatrice Auldridge
- Treasurer* Virginia Como
- Sergeant-at-Arms* Gene Burnett

The graduating class of 1950, entered Manual High and Vocational School as one of the first Pre-Freshman classes in the history of Manual High. Their president, Harlean Helsley has been their leader for two years straight, elected because of her leadership ability and charming personality.

This class has an enrollment of little over a hundred students. They are sponsored by Miss Helen Spencer and James Newell.

The freshmen have enjoyed their first two years at Manual, going to the football and basketball games, watching the track and swimming teams, participating in school activities, such as Student Council, Y-Teens, H-Y, mixers, sports, and Pep Club. Their sergeant-at-arms, Gene Burnett, is one of the second team cheer leaders, elected because of his pep and energy.

Thus this class is looking forward to their future years at Manual and are preparing themselves to maintain the responsibilities they will have when they are established as the class of 1950.





Manual



Freshman Roll

Clad Bruce Akers
Charles Ames Alden
Harold Gene Alexander
Mary Alvarado
Ronald Gene Anderson
Antoinette Rose Arnone
Beatrice J. Auldridge
Pete Elmer Bailey
Imogene Adair Baun
Bernie Jr. Best
Jackie Dale Bohne
Carroll Dean Bowman
Shirley Jeanette Boyd
Frank Braile
Clifford Burgess
Rojean Edward Burnett
Robert Harrison Bush
Donald Lee Buss
Donald Burdell Calvert
Sam Capuzo
Marguerite Carnahan
Sabastian Joseph Cerniglia
Lawrence Ardean Clem
Virginia Mae Coms
James Connelly
Genevieve F. Cornelius
Huey Davidson
Evelyn Mae Dean
Frances Marie DeGrado
Jane LaBell Delaney
Virginia Vincie Denti
Bonnie Jo Downing
Carla Jeanne Elliott
Harold Lloyd Finley
Gloria Mae Fox
Joe Gallo
George Anthony Gambino
Pauline Gilmore

Virginia Mae Green
Twylene May Grossnickle
Robert Allen Hayden
Jack Hansen
Rollie Leon Harris
Joyce Hayes
Harlean Helsley
James LeRoy Helton
Dorothy Hoog
Norman Donald Hopper
Claude Howsh
Bettye Marie Jewell
Donald Eugene Kaler
Ralph Lester Kaylor
Evalyn Mae Kearn
David C'yle Kennedy
Lloyd H. Lawrey
Inez Leigh
John Leon
Kam Fong Leung
Vincent Lipari
Jerome Lyons
James E. McClanahan
Margaret Helen McClure
Robert Henry McKinney
Patricia Dianne McQueen
Robert McQueen
Willie Macias
Andrew Madrid
Louie Anthony Malaponti
Frances J. Maucelli
Shirley Lee Meade
Ralph Monaco
Michael Bixler Nauss
James Nelson
Fannie Ellen Norris
John C. Osborn
Jack Paine

Jamie Perkins
Bonnie Lee Pierce
Beatrice Sue Poor
Reagan Poppewell
Cosby Gerald Price
Marlene Beth Purvis
Charles Robert Ralls
Howard Freddy Rodick
Ernest Rodriquez
Evangeline V. Sifuentes
Robert Rush Smetzler
Robert Henry Smith
William Henry Stansburg
Lola Mae Staten
Tommy Louis Steele
Wayne Edward Sweeney
Norma Ruth Tash
Bill Owen Taylor
James Ernest Tosatto
Joseph Wm. Tosatto
Pearl Kay Triano
Shirley Ann Trussell
Jack Vest
Carmen Frank Vigliaturo
Congetta Marie Vigliaturo
Donald Wilson Vines
James Edward Walker
John Wm. Watkins
Rolland Wm. Weller
Delmer Whaley
Edward LeRoy White
George Stewart Wilber
Betty Eileen Wilcox
James Allen Wilson
Norma Jean Wooden
Robert Clayton Wright
Margaret Ann Wymns



Sophomore Class Officers



In October the Sophomore class of '47 met and elected the following officers:

<i>President</i>	Gene Schmutzer
<i>Vice-President</i>	Eugene Tollefson
<i>Secretary</i>	Rollie Baldwin
<i>Treasurer</i>	Merriam Wilson
<i>Sergeant-at-Arms</i>	Paul Wood
<i>Reporter</i>	Martha Sirratt

Committee chairmen were selected by the officers to plan an all-school mixer at which the freshmen were honored guests. The program, refreshments and dancing were enjoyed by all participants.

We are exceptionally proud of the large number of sophomores that were on the honor roll.

The officers and members are very fortunate in having Mrs. Nelle Eckles, Mrs. Helen Valentine and Elbert Shores for their sponsors.

Miss Pugh stated, "The sophomores are outstanding this year. Some of the best speakers of the school are in this class. They have participated in radio programs, debates, and talks on timely subjects before elementary schools, clubs and organizations. It is definitely a class of leaders."



Manual



Sophomore Class Roll

Mathew Accurso
 Ray Allen
 Eva Jean Allgaier
 Isabel Alvarado
 Richard Covert Ames
 Lila Lee Ankrum
 Vivian Rose Ardagna
 Julian Arredondo
 Ramino Arredondo
 Rollie Richard Baldwin
 Norma Jean Banks
 Bud Dean Ballard
 Robert Lee Batchelor
 Mary Elisabeth Becker
 Robert Eugene Beebe
 Bernice Benner
 Tom Blakley
 Carmaline Marie Blando
 Virginia Mae Blatt
 John Arthur Blue
 Joseph Bonomo
 Mary Jane Bower
 Ann Bozich
 William Bradley
 Donald Edward Bradley
 Leslie Ruth Brady
 Atha June Brink
 Rudolph Joseph Brocato
 Florence Marie Brown
 John Otto Brown
 Tommy Charles Brown
 Wynona Frances Burden
 Adrain Leroy Bush
 Donald Byrd
 Vail Rae Cable
 Carl Michael Calderone
 Susie Camareno
 Charlene Rose Capps
 Flora Jean Capps
 Vernon Leon Case
 Louise A. Castrianni
 Pete Jr. Catalona
 Mary Rose Cervello
 Marceline Chapman
 Charles Robert Chase
 Albert Jr. Clevenger
 Earl Cloughly
 Israel Cohn
 Gene Conley
 Billy Edward Coles
 Grant Warren Cookson
 Mary Teresa Corsentino
 Mary Louise Covell
 Beverly June Crabtree
 Virginia Mae Craighead
 Billie Marie Culton
 Pete Chris Cupito
 Joanne D'Anna
 Mary Ellen Daniel
 Arlene Darby
 Walter Eugene Darby

Manuel DeLaCruz
 Anthony DeLuca
 Rose Molly DeLuna
 Nancy Dickson
 Roy Maynard Dittmore
 Betty Marie Donnelly
 Joe Charles Donnici
 Patrick Early
 Richard Jerald Eckert
 Nora Dean Erwin
 Rose Espenosa
 Armond Estevez
 Robert Paul Estrado
 Mary Lou Eubank
 Patricia Ann Evans
 Martha Margeret Feugate
 Richard Travis Finley
 Elaine Ruth Fishman
 Johnnie Florez
 Billy Don Ford
 Nancy Anne Foster
 Jean Fowler
 Wanda Lee Frymire
 Armond Lupe Garcia
 Vern William Garrison
 Loretta Elaine Geiss
 Frank Gleason
 Margueritte JoAnn Goff
 Isabel Gonzalez
 Densel Gordon
 Rose Mary Gorsky
 Robert Grado
 Joe Ellis Green
 Goldie Ellen Gregory
 Joe John Guarino
 Thomas Richard Guthery
 Jean Rayma Haddock
 Donna Jean Hafner
 Frank R. Hails
 Charlie Frederick Hall
 Charles William Hall
 William Robert Hall
 Bradford Eugene Harp
 Tony Harris
 Austin Ardell Hart
 Paul Raymond Hart
 Kenneth Denzie Haynes
 Floyd Jr. Hayward
 Elizabeth Marie Head
 Leota Irene Henderson
 Shirley Lea Hill
 Kenneth Eugene Hiller
 Evelyn Joyce Hills
 Floreda Mae Hoagland
 James Holloway
 Ora Mabel Hontz
 George D. Houser
 Howard Lee Howell
 Edward Robert Iser
 William Terrill James
 Jerry Earl Jewell

Ernest Houston Johns
 Elaine Clair Jones
 Joe Westley Jones
 Bobby Joe Jumara
 Shirley Marie Kavanaugh
 Shirley Kendall
 Betty Lou Kennedy
 John Gaylord Kincaid
 Althea Margaret Kizer
 Shirley Sue Knight
 Walter Ray Kretschmer
 Terrance Louri Lahiff
 Dave Lahman
 Lloyd L. Landsman
 Clarence Lashbrook
 Eleanor Alice Lawbaugh
 Ethel Leanore Leasure
 Anthony Lipari
 Rose Lipari
 Anthony Lombardo
 Gay McCay Lower
 Betty Jean McCracken
 Bruce Lawrence McCurley
 Richard Leon McKeone
 LeRoy McLaughlin
 Dick McManis
 Betty Mae Majors
 Lois Lorrene Martin
 Thelma Mae Masoner
 Margie Louise Matlock
 Richard Alfred May
 Rachel Marie Mazza
 Kanuto Joe Merideth
 Vivian Milazzo
 Patsy Ann Miles
 David Stanley Mills
 Shirley Mae Monahan
 Helen Monroe
 Eldridge V. Morgan
 Joseph Russell Morgan
 Willard Leo Musick
 Billy Ed Neeley
 Norma Frances Oldham
 Henry Clayton Orcutt
 Vincent Panarisi
 Stanley Parks
 Doris Lucille Pellham
 Jerry Penson
 Elvira Pequeno
 John Theodore Perparas
 Clotus Arthur Peterson
 Joe Luke Piranio
 Charles Wm. Poe
 James Poe
 Carl Everett Pullen
 Robert Fred Quattlebaum
 Alex Ramirez
 Esther Ramsey
 Richard Donald Rand
 Robert Eugene Rawlings
 Loren Lee Reed

(Continued on Page 71)





Junior Class Officers



- President* Larry Gepford
- Vice-President* Toni Sola
- Secretary* Jeanette Jameson
- Treasurer* Lewis Townsend
- Sergeant-at-Arms* Marie Palmentere
- Greeter* Alvina Rasche

The Junior Class of 1946-'47, consisting of about 270 members, has contributed in many ways in making Manual High and Vocational School the progressive school it is today. Their sponsors are Mrs. M. M. Groves and W. O. Shofstall.

The membership of this class in the Pep Club, Literary Societies, football, basketball and swimming teams, debate teams and Service Society is very outstanding. There are also about 30 Juniors on the honor roll this year.

The activity of this class dates back to its Freshman year when it gave a mixer for the Sophomores as the payment of a War Stamp contest. Since then it has continued to be very active in all phases of school life.

This year the members have chosen their Senior rings. The Junior-Senior Prom was the outstanding event of the year with gay and colorful decorations and music.

Every member of the Junior Class is looking forward and eagerly awaiting their Senior year and will accept the responsibilities as a complete and organized group.





Junior Class Roll

Jimmie Abbolito
 Richard Cole Adair
 Thomas Austin Adams
 Bob Joe Ade
 Victoria Aquilar
 Nick Agrusa
 Leroy Joe Allcock
 Richard Allen
 Delia Marie Alvarez
 Sarah Marie Alvarez
 Jack Arnold
 Anthony Frank Arnone
 Cristobal Ayala
 Charles Elbert Baldwin
 Charles Bandy
 Donald Ray Bandy
 Phyllis Jean Bandy
 Phil Barletta
 Donald Rodney Barnes
 Ralph Robert Barnes
 Frankie Barrera
 Shirley Ann Beagle
 Crystal Mae Bedsaul
 Charles Patrick Belke
 Anthony Bengimina
 Albert John Bengston
 Douglas Glen Bennett
 Bill Bland
 Wayne Harold Bland
 Albert James Blankinship
 Ray Everette Bohne
 Zedic Braden
 Bob Joe Bradshaw
 Mary Ann Braile
 Danny Dean Briscoe
 Jenny Briseno
 James Reece Browning
 Bonnie Jolene Brunk
 Josephine Bua
 Catherine Ann Cacioppo
 Bob Canahan
 Paul Clyde Carr
 Morris Caruthers
 Richard Dale Casey
 Raymond Earnest Castillo
 James Robert Cather
 Mary Jane Chinn
 Grace Ann Cipolla
 Beverly Fay Ciuffo
 Edward Loren Clark
 Patricia Ruth Clark
 Vernon Arnold Clegg
 Fern Cline
 Loma Jean Cobb
 Delores Wilda Covalt
 Bernard LeRoy Crawford
 Jerry Montgomery Crouse
 Jean Cunningham
 Rosalee Daniel
 Norman Daringer
 Tom Charles Deason

Jimmie Deeter
 Donald Degan
 Catherine Esther DeLuca
 Edward K. Denny
 Russell Dean Dieleman
 Theresa Ann Distefano
 Alberta Maye Doll
 Billy Donelson
 Gladys Lucille Donnelly
 Joanne Marie Doolan
 Robert Lloyd Driskell
 Billy Joe Duncan
 Richard Eugene Engel
 Clifford L. Feltnberger
 George Fischbach
 Kenneth Flood
 Mitchell Forte
 Robert Russell Foster
 Robert Levant Fuller
 Carol Ruth Gaggens
 Joe Milton Garrison
 Delores Frances Geier
 Lawrence Fred Gepford
 Rose Marie D. Giangreco
 Rita Mae Gordon
 Mary Jeanette Grammens
 Delos Gulley
 Mary Louise Hails
 Julia Marie Hamilton
 Gladys Hazel Harmon
 Grace Lee Hankins
 Virginia Lucille Harrell
 Kenneth Russell Harris
 Terry Allen Hart
 Betty Hays
 Thelma Louise Heller
 Melba Luella Henderson
 Jerry Dean Higgins
 Patsy Ann Higgins
 Wilma Hollister
 Virginia Lee Homan
 Jack Houghtaling
 Walter James Howe
 Dolores Jean Huddleston
 Joe Ben Huntington
 Roy Lester Hurst
 Jeanette Ruth Jameson
 Rollie Robert Jefferies
 Betty Anne Johnson
 Billy Wayne Johnson
 Billy Lee Jones
 Nancy Lee Jones
 Paul Eugene Jones
 Raymond Jones
 Henry D. Jordon
 Mildred Louise Jordon
 JoAnn Kane
 Frances Helen Katlin
 James Eugene Kearns
 Ruby Carlene Kent
 Ethel Lucille Kinnaman

Beverly Jean Kirkland
 Patsy Dean Koontz
 Jimmie Lament
 Darlene Faye Land
 Dorothy Jean Landon
 Robert Lyle Lathrop
 Pat John Latona
 Louis Ross, Jr. Lipari
 Billye Jean Lockhart
 Ronald Wayne Lockhart
 Estelle Elsie Logan
 Mike Lombardo
 Raymond Adolph Loomis
 Joe, Jr. Lopez
 Elwanda Louise McBride
 Rose Lee McCarter
 Warren Lee McCray
 Sherry Lee McFaddin
 George Fisher McGuire
 Jimmie Lee McWhirt
 Nick Macaluso
 Charles Joseph Malaponte
 Florence A. Mangiaracina
 Harley Austin Manker
 Gilbert Martinez
 Beverly Jean Matthews
 Nicanora Mendoza
 Bonnie Miles
 Blanche Alvina Miller
 Yvonne Marie Miller
 James Monroe Modlin
 Florence Mae Moorehead
 Delores Burnetta Morgan
 Bill LeRoy Morningstar
 Marvin Delbert Morrow
 Howard Mounts
 Rose Mary Najolia
 Perry L. Jr. Nay
 Doris Jean Naylor
 Donald Jack Nicholas
 Howard LeRoy Nicholas
 Ross Charles Nigro
 Cletus Oliver Norfleet
 JoAnn Norris
 Grace Rosetta Oaks
 Mary Louise Odom
 Joan Ogan
 Robert Allen Otte
 Marie Palmentere
 James Marco Palmesino
 Enriqueta Panuca
 Muriel Maxine Parrish
 Madge Kathryn Peek
 Richard Eugene Penson
 Clayton Eugene Peterson
 Arthur Leonard Piburn
 Frank Pisciotto
 Dixie Arene Poe
 Edward Vin ent Powers
 Fernando Puente
 Jack Allan Pugh

(Continued on Page 71)



Record Rooms

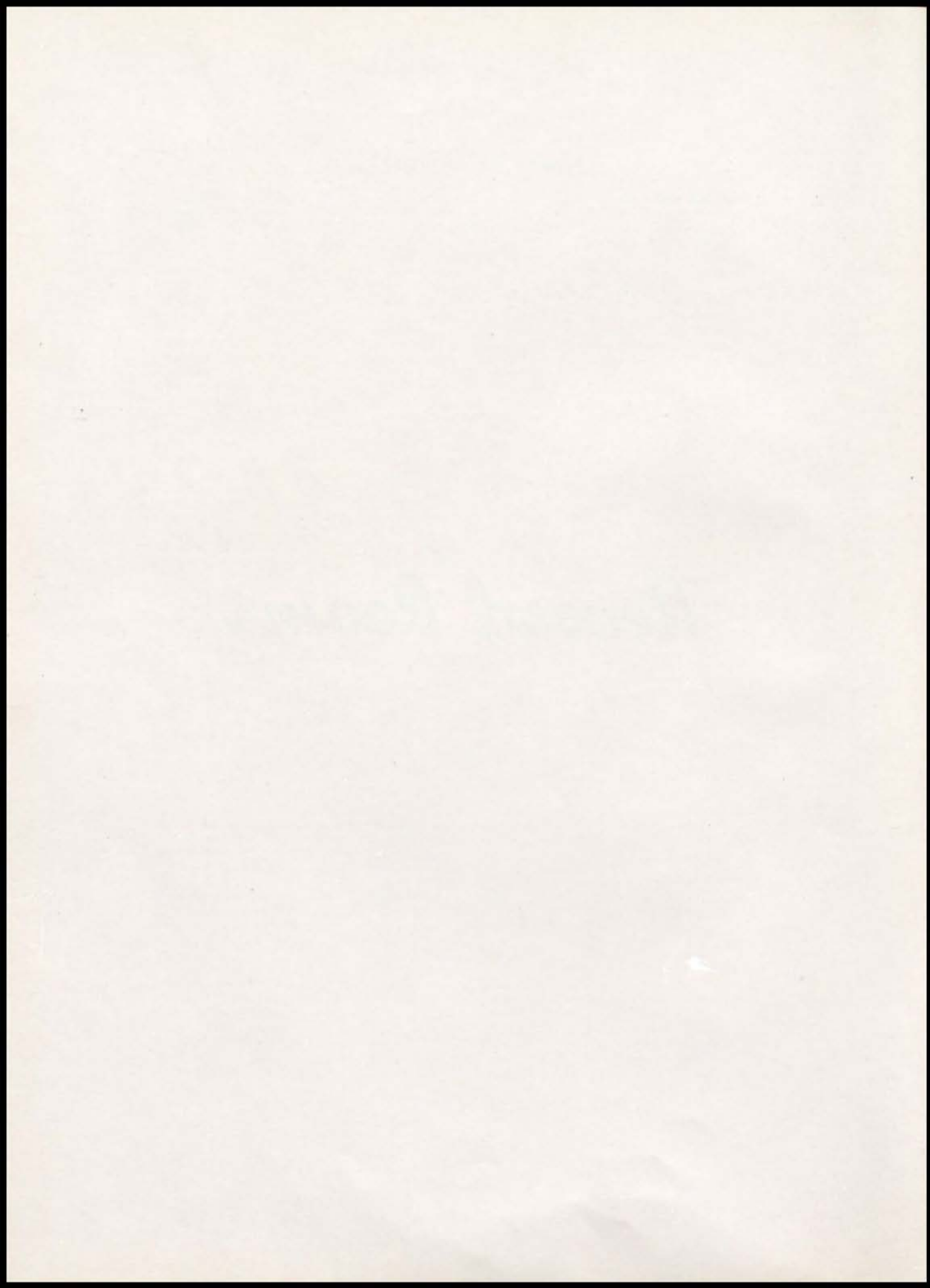



Room 212

- Row 1. Rudolph Brocato, Donald Byrd, Ernest Johns, Billy Schoonover, Raymond Castillo, Joseph Gerniglia, Robert Wright, Richard Wilds, and Carlo Bua.
- Row 2. Howard Rodick, Pat Smythe, Adrian Bush, Robert Smeltzer, John Triano, and Norman Daringer.
- Row 3. Billy Jones, Albert Clevenger, Carrol Bowman, Walter Kretschmer, Gilbert Martinez, and Spencer Toelner.
- Row 4. Joe Allcock, Gene Hendrix, Bill James, Jerry Runyan, Matthew Accurso, Mitchell Forte, Douglass Bennett, and George Wilber.
- Row 5. Mr. Harris.

Room 219

- Row 1. Helen Rogers, Nancy Jones, Mary Louise Odom, Crystal Bedsaul, Grace Cipolla, Antoinette Salsiccia, Catherine DeLuca, Rose Marie Giangreco, and Joanne Doolan.
- Row 2. Yvonne Miller, Delia Alvarez, Camil'a Reed, Dorothy Lynch, Irene Ruffalo, Henrietta Dobbins, Betty Hays, and Rita Gordon.
- Row 3. Himie Wainstock, Lawrence Gepford, Vernon Weller, Frank Pisciotta, Jack Arnold, Bob Outlaw, Eugene Toyne, and Richard Adair.
- Row 4. Robert Otte, Donald Barnes, Bill Morningstar, Fernando Puente, Burris VanWey, Ed Powers, and Howard Mounts.
- Row 5. Wesley Slankard, Terry Hart, Bob Canahan, Jimmie Deeter, Billy Brown, and George Hutmacher.





Room 126

- Row 1. Congetta Vigliaturo, Joe Tosatto, Betty Jewell, Jean Baum, Jackie Bohne, Marguerite Carnahan, Ralland Welled, and Gloria Fox.
- Row 2. Charles Alden, Josephine Maucell, Buddy Turner, Bonnie Jo Dawning, Ralph Kaylor, Norma Jean Wooden, and James Tosatto.
- Row 3. Pauline Gilmore, Johnnie Florez, Pearl Triano, Andrew Madrid, Virginia Green, Bill Taylor, and Shirley Boyd.
- Row 4. Cosby Price, James Nelson, Harold Alexander, Margaret McClure, Robert Bush, Beatrice Aldridge, Donald Kaler, and Tillie Macias.

Room 226

- Row 1. Josephine Bua, Jeanette Jameson, Alice May O'Bryan, Toni Sola, Marie Palmentere, Aurora Melendez, Loroine Cornelius, Amelia Vielpando, and Grace Hankins.
- Row 2. Jane Jones, Thelma Heller, Alberta Doll, Katherine Aldridge, Joan Ogan, Jeanette Wright, Kathryn Kite, Jessie M. Sanchez, Beverly Kirkland, and Wanda McBride.
- Row 3. Joe Caruso, Leonard Piburn, Lester Land, Eugene Carey, Mary Lou Eubank, and Gladys Donnelly.
- Row 4. Esther Price, Gene Riggs, Kenneth Harris, Phillip Roach, Norman Pence, John Freytag, and Claude Smoot.
- Row 5. Arnold Clegg, George McQuire, Tommy Adams, Howard Traw, Harold Schalue, and Ferrill Whitney.



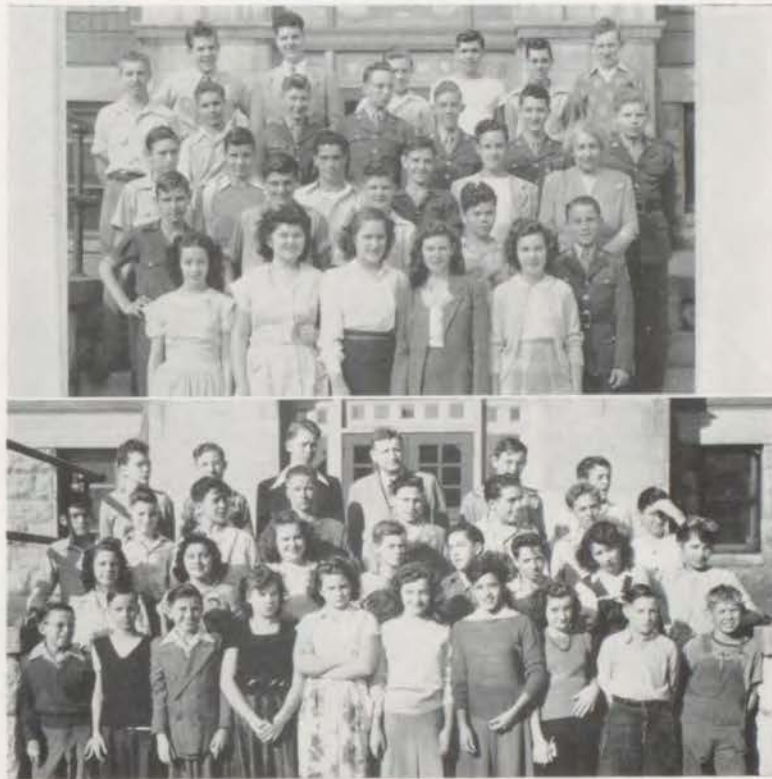

Room 218

- Row 1. Carmaline Blando, Thelma Masoner, Bettie Lou Martin, Mary Louise Covell, and Rose May Najolia.
- Row 2. Jerry Jewell, Robert Hall, Robert Blevins, Thomas Guthery, and James Poe.
- Row 3. Richard Rand, Robert Rawlings, Donald Vincent, John Jewell, Rollie Baldwin, and Marjorie Davis.
- Row 4. Gordon Kavanaugh, Anthony Arnone, Gene Schmutzer, Graham Somers, James Williamson, Harvey Frisbie, and Ernest Snyder.
- Row 5. Willard Lee Musick, A. M. Kennedy, Vernon Case, Richard Castillo, Clayton Peterson, and Ray Williams.

Room 404

- Row 1. Jerry Hardin, Patricia Estes, Lyndell Stone, Billie Joan Keith, Darlene Soutter, Maurine Zigler, Pauline Florez, Colleen Stoeffler, Charles Fay, and Haskell Mince.
- Row 2. Evelyn Keith, Virginia Pequeno, Delores Price, Billy Minnick, James Cappeua, Nicholas Sciortino, Margaret Johnson, and Delores Sibert.
- Row 3. Charles Tomlinson, Gilbert Peterson, Bob Morgan, Dennis Kroker, Sal Arnone, Alex Picone, Anthony Cataland, and Robert Villines.
- Row 4. Donald Wahler, George Hammond, John Cash, Mr. Fairchild, C. M. Wilson, and John Underwood.





Room 113

- Row 1. Angeline Fusaro, Merryl Maddox, Beverly Byerly, Mildred Jones, Barbara Harden, Virginia Dingman, Wanda Bennett, and Carolyn Tarantola.
- Row 2. LeRoy Smith, Clyde Lathery, Billy Bryant, A. M. Titterington, Iver Cowan, John Sola, and Joe LaBruzzo.
- Row 3. William Wilkerson, Dean Tattershall, Robert Edwards, James Chrisman, Billy Evans, Roger Duncanson, and Dominick Balano.
- Row 4. Alfred Stewart, Bob Penson, Donald Forsee, Norman Rollo, Fabian Banchini, George Antrim, Charlie Hall, and Virgil Driskell.
- Row 5. James Fisher, John R. Smith, Edward Sarver, Don Cipolla, Paul Beatty, Sal Clementi, Bill Gillespie, and Ben Baskerville.

Room Aud.—Band

- Row 1. Carol Gaggens, Kathleen Mathis, Lenora Leasure, Dorothy Owens, Harlean Helsey, Joanne D'Anna, Darlene Land, Dorothy Nobles, and Stella Russell.
- Row 2. Frank Barrera, Anthony DeLuca, Anthony Lombardo, Jolene Brunk, Vincent Lipari, Joe Remis, David Testorff, and Jack Pugh.
- Row 3. Victor Arnone, Jimmy Palmesino, Nick Macaluso, Ricardo Ramirez, George Cezar, Richard Penson, Maurice Phillips, and Paul Wood.
- Row 4. Mike Lombardo, Joe Salerno, Louise Lipari, Pete Catalano, Jimmie Abbolito, Bob Quattlebaum, and Thomas Taylor.
- Row 5. James Blackburn, John Brown, Roy E. Tharp, Edward Schmidt, and John Williams.





Room 230

- Row 1. Richard Jackson, James Towles, Joseph Christiano, Orval Grossnickle, James Amer, and Mr. Shores.
- Row 2. Jack Gambino, Jack Boydston, Lönnie Robison, William Hodge, and Eugene Storey.
- Row 3. Nick Berardi, John Ribaste, John Lewis, Elmer Hall, and Pete Catalano.
- Row 4. Jackie Tinker, Gilbert Obregon, Freddie Hart, and Joseph Landan.
- Row 5. Charles Kipp, Wendell Clark, and Edward Axton.

Room 130

- Row 1. Wanita Gillespie, Helen Ruth Skiles, Patsy Flynn, Joyce Jameson, Helen Meyer, Dorothy Hampton, Joy Lee Warren, and Patricia Lawless.
- Row 2. Virgie Crawford, Donna Knight, Josephine Sciortino, Betty Estrada, Dixie Lee Anthony, Lois McCaslin, and Violet Moore.
- Row 3. Margaret Porter, Evelyn Thomas, and Josephine Balano.



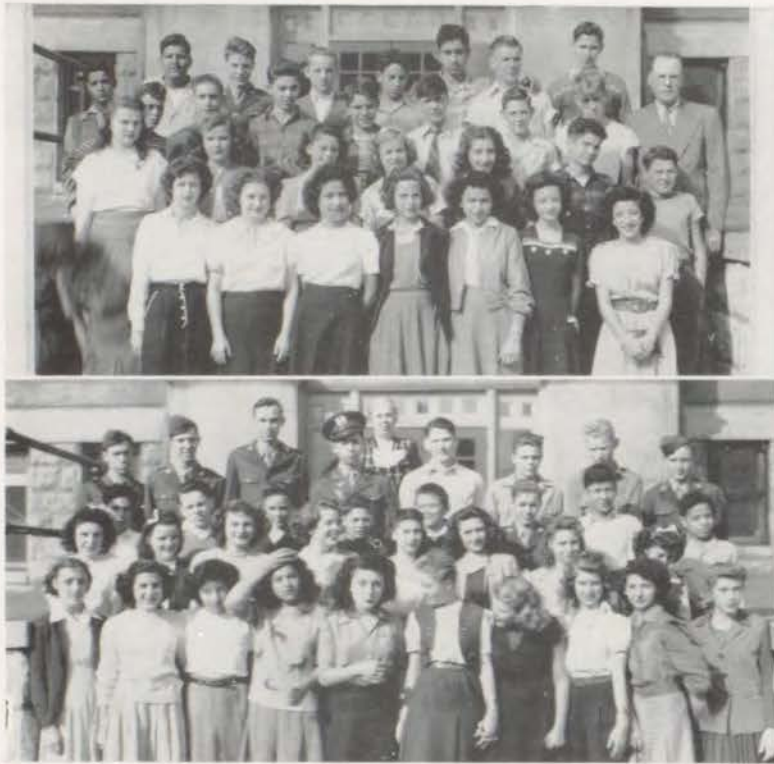

Room 216

- Row 1. Virginia Denti, Jamie Perkins, Elizabeth Head, Rosie Espinosa, Joyce Hayes, Marie Troya, Virginia West, and Evangeline Rifuentes.
- Row 2. Nancy Foster, Jean Fowler, Twyline Grossnickle, Eleanor Lawbaugh, Betty Wilcox, Bill Neeley, and Donald Calvert.
- Row 3. James Connelly, Lyle Weber, Pete Curito, Tom Steel, Jerome Lyons, Harold Finley, and Charles Peel.
- Row 4. Joe Guarino, Alec Ramirez, Donald Hopper, Clifford Burgess, Joe Gallo, John Saccone, Frank Spellman, and Bill Bland.

Room 125

- Row 1. Georgia Ray, Catherine Troya, Elvira Pequeno, Vivian Milazzo, Rose DeLuna, Bettie Marie Donnelly, Vynona Burden, Sadie Rhoads, Florence Mangiaracina, and Florence Brown.
- Row 2. Elnora Wyman, Delores Williams, Billie Culton, Shirley Lee Hill, Maxine Parrish, Merriam Wilson, Arlene Darby, and Louise Castrianni.
- Row 3. Tony Harris, Joe Donmici, Harry Van Vleck, Frank Braile, Isreal Cohn, Richard Allen, Manuel DeLaCruz, and Romino Arrendondo.
- Row 4. Richard Casey, Eugene Rhoads, James Ray Russell, Ralph Barnes, Maynard Dittimore, Billy Coles, and Robert Sappenfield.
- Row 5. Mrs. Pyles.





Room 225

- Row 1. Otilia Pequeno, Vincenta Gutierrez, Victoria Aguilar, Frances Capper, Ruth James, Rachel Delgado, Evelyn Hills, and Ruth Rocha.
- Row 2. Mildred Watkins, Carla Elliot, Madeline Sanders, Lola Stalen, Ellen Gregory, Virginia Ro'inson, James McClanahan, and Donald Buss.
- Row 3. Leroy McLaughlin, Austin Hart, Bill Wright, Richard May, Dorothy Hoog, Nadine Russell, Robert Estrada, and James Walker.
- Row 4. Russell Dieleman, George Gambino, John Watkins, John Frieholts, James Robinson, Howard Howell, and Billy Duncan.
- Row 5. Albert Blankenship, Charles Poe, Chester Williams, Floyd Hayward, Lloyd Lawray, Bob Sanders, Jimmie McWhirt, John McConnell, and Mr. Newell.

Room 225

- Row 1. Flora Capps, Rose Marie Midena, Jeriann Jewett, Shirley Secrist, Florence Moorehead, Beth Purvis, Melba Henderson, and Lucy Denti.
- Row 2. Ruth Kipp, Billye Jean Lockhart, Anna Bell Waisner, Eileen Hardin, Fern Cline, Mary Sweaks, and Georgetta Thompson.
- Row 3. Edwin Lee Williams, George Call, Ray Bohne, Vail Cable, Armond Estevez, John Larson, and Reagan Popplewell.
- Row 4. Ralph Monaco, Donald Degan, B. T. Baughman, Emilo Rivera, Donald Vines, Clyde Stone, and Leon Harris.
- Row 5. Louie Malponti, Jack Vest, Ben Richards, Richard Smith, David Welsh, Bill Bagnell, and John Giangreco.
- Row 6. Carmen Vigliaturo, Norman Joseph, Joe Spero, and Morris Cohen.





Room 222

- Row 1. Virginia Blatt, JoAnn Norris, Jean Cunningham, Ruby Sharp, John Perparas, Mary Norris, Carlene Kent, Vivian Ardagna, and Betty McCracken.
- Row 2. Julian Arredando, Mary Teresa Corsentino, Betty Majors, Norma Oldham, Rose McCarter, Shirley Wilson, Shirley Knight, and Richard Engel.
- Row 3. Billy Johnson, Ernest Rodriquez, Robert Driskell, Danny Briscoe, Harley Manker, Walter Howe, and Jerry Crouse.
- Row 4. Robert Foster, Raymond Shivers, Robert Newkirk, George Taylor, Delos Gulley, and Dave Lahman.
- Row 5. Perry Nay, Ken Steele, James Renner, Gay Lower, Jim Wilson, William Wooten, and Edward Clark.

Room 117

- Row 1. Billy Ohe, Jean Zanhiser, Verna Deane Cookson, Shirley Stowers, Beverly Webb, Martha Shalton, Jeann Kinney, and Carlo Bua.
- Row 2. Wilburn Poe, Billy Tin, Harold Taylor, Charles Johnson, Joe Liles, Frank Speed, Roy Durbin, Jimmie Cox, and Harry Musick.
- Row 3. Delbert Brown, Clyde Hankins, Charles Giangreco, Jewell Hayes, Charles Judge, Donald Anderson, and James Coomer.
- Row 4. Mr. J. A. Listrom.





Room 326

- Row 1. Eugene Arnold, Edwin Lynch, Joe Bledsoe, Earl Driskell, John Sanell, Denver Bryan Perkins, John Shidler, and Ralph Creek.
- Row 2. Larry Wright, Everett Roger, Jene Burnett, Pat Goettings, Leonard Weeks, Fred Bishop, Jack Anderson, Billy Liebert, and Jack Bloom.
- Row 3. Bonine Wilmurth, Norma Tash, Loretta Geiss, Rose Lipari, Mildred Kizer, Margaret Sheaffer, and Phyllis Glaskow.
- Row 4. Irene Kirby, Martha Feugate, Barbara Allen, Harriet Spears, Margie Russo, Norma Jordon, and Shirley Kavanaugh.
- Row 5. JoAnn Goff, Helen Triantos, June Aubrey, Blanche Miller, Mary Lee Ferrara, Evelyn Darby, Shirley Pfouta, and Pat Evans.
- Row 6. Margie Shelton, Virginia Nicolosi, Donna Veak, Charlene Remis, and Corina Pena.

Room 325

- Row 1. Betty Scantlin, Estelle Logan, Nicanora Medosa, Loma Jean Co'cb, Otha Scrivener, Gladys Hamon, Rose Marie Christiano, Angeline Armato, and Marie Cascone.
- Row 2. Shirley Beagel, Mary Rains, Mary M. Walker, Teresa DeLuca, Barbara Roden, Santa Sciortino, Phyllis Abbolito, Marie Guastella, and Josephine Ferraro.
- Row 3. Jeanette Grammens, Jessie Sanchez, Grace Oaks, Norma Bennett, Delores Covalt, Martha Haddock, and Nina Graziano.
- Row 4. Lois Whitaker, Joyce Clevenger, LaDelle Hayes, Bobbie Galegor, Hattie Kennedy, June Burton, and Katherine Mills.



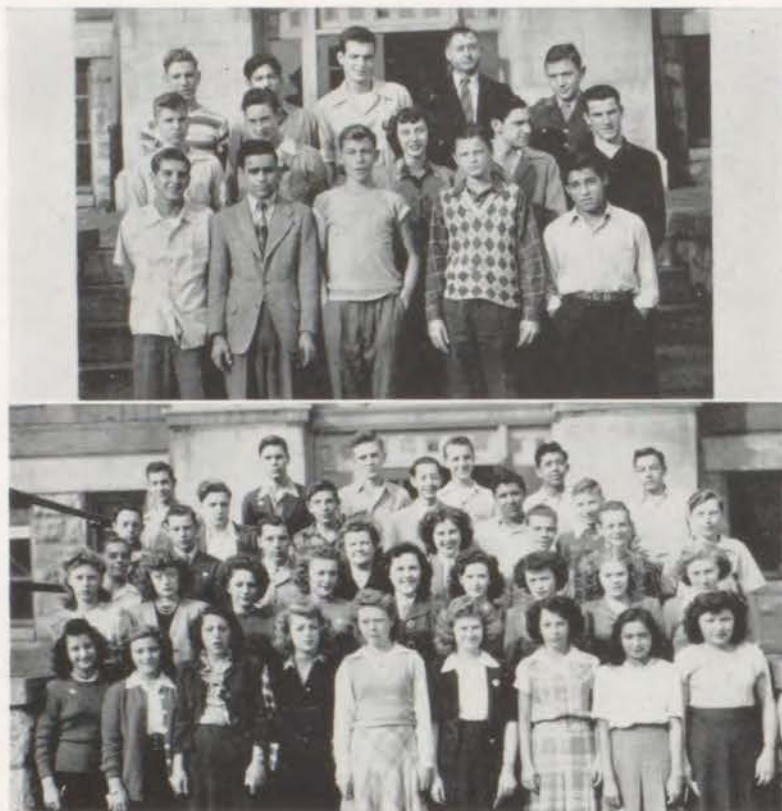

Room 401

- Row 1. Alden White, Joe Vigliaturo, David Mills, John Osborn, and Isabel Alvarado.
Row 2. Delmar Whaley, Jim Helton, Virginia Vail, Charles Malaponte, and Bill Spini.
Row 3. Leroy Stock, Cristobal Ayala, Bob McKeone, Mr. White, and Stanley Parks.

Room 116

- Row 1. Theresa Distefano, Catherine Cacioppo, Clotilda Ribaste, Betty Rodick, Rebecca Whittington, Patricia Slaughter, Lova Ruth Stewart, Sarah Alvarez, and Mary Ann Braile.
Row 2. Marceline Chapman, Wilma Hollister, Patricia Howell, Leila Husted, Virginia Homan, Rose Marie Tittone, Barbara Smith, Joann Kane, and Thelma Radcliff.
Row 3. Francis Rigg, Billy Danelson, Phil Barletta, Miss Carr, Irma White, Jimmie Lamont, Tommy Deason and Rex Dillee.
Row 4. Kenneth Young, Bill Sandridge, Charles Wurzer, Wiley Robison, Joseph Zapien, and Don Nicholas.
Row 5. Robert Fuller, Paul Jones, Alfred Castleman, Clarence Wright, Julian Lemos, and Morris Caruthers.





Room 311

- Row 1. Lucille Sola, Jean Trowbridge, Lois Burden, Roberta Lucas, Jake Mangacison, Joan Fullenkamp, Leonard Lavera, and Betty Tharp.
- Row 2. Alice Haynes, Mary Grace Forge, Gloria Lasher, Mary Green, Cynthia Crane, Betty Wainstock, and Evelyn Hall.
- Row 3. Betty Wooten, Juanita McBath, Jeanette Potter, Miss Hughes, Norma Person, Lora May Stark, and Georgia Ruthledge.

Room 214

- Row 1. Lila Lee Ankrum, Mary Wigham, Doris Seaman, Julia Hamilton, Bernice Benner, Patsy Miles, Margie Walters, Nettie Medina, and Frances Ventimiglia.
- Row 2. Patsy Koontz, Leslie Brady, Lois Martin, Norma Jean Banks, Charlene Capps, Patsy Ann Higgins, Stella Knight, and Elaine Fishman.
- Row 3. Atha Brink, Mary Bower, Mabel Hontz, Roma Jean Haddock, Susie Camareno, Beverly Crabtree, Eva Allgaier, and Mary Cervello.
- Row 4. Robert Van Vleck, Leonard Warren, Arthur Smith, Eugene Tollefson, Joe Piranio, Kenneth Hillen, Dale Reed, and Marvin Morrow.
- Row 5. Kenneth Ross, Carl Calderone, Saturnino Zapien, Mr. Shofstall, Robert Beebe, Robert Woody, and Richard Ames.





Room 322

- Row 1. Loretta Green, Ada Johnson, Betty Ross, Emma Kingery, and Fannie Norris.
Row 2. Margaret Cushman, Helen Sanderson, Charlotte Brown, Josephine Calabrese, Phyllis Walsh, Helen Cash, Mary Lou Kimzey, and Ruby Howell.

Room 321

- Row 1. Virginia Craighead, Ethelinda Hernandez, Rachel Mazza, Frances DeGrado, Shirley Monahan, and Virginia Harrell.
Row 2. Jean Levantino, Pat McQueen, Louise Jordan, Mary Taylor, Reba Joan Woods, and Leota Henderson.
Row 3. Molly DeLuna, Dixie Poe, Doris Naylor, Jane Delaney, and Dorothy Landon.
Row 4. Rosalee Daniel, Frances Katlin, Enriqueta Panuco, Margaret Wynns, Betty Lee Yeoman, and Evelyn Dean.
Row 5. Rose Gorsky, Delores Huddleston, Mrs. Farnsworth, Lucille Kinnaman, and Floreda Hoagland.





Room 115

- Row 1. Esther Ramsey, Beverly Ciufu, Ernestine Walters, Helen Vickery, Donald Bradley, Isabel Gonzalez, Delores Smith, Alvina Rasche, and Beverly Matthews.
- Row 2. LuAnn Bevers, Virginia Hoog, Raylene Rogers, Madge Peek, Nora Erwin, Pauline Richards, Ann Bosich, Helen Richards, and Betty Johnson.
- Row 3. Lewis Stoeffler, James Cather, Lewis Townsend, Betty Lou Swink, Mary Chinn, Martha Sirratt, Jay Bales, and Norman Rose.
- Row 4. Sam Cappuzzo, Paul Hart, Tommy McCray, Dwight Seits, Carl Richards, and Robert Whitehead.

Room 406

- Row 1. Marie Pascuzzi, Marie Losapio, Sandra Asher, Rosalie Schar, Louie Sandridge, Nylen Williams, and Roberta Doll.
- Row 2. Bobby Juhn, Raymond Lipton, James Holman, Jimmie Wiggins, and Bill Childs.
- Row 3. Ray Hames, Charles Heavner, John Zismer, Jack McQuire, Jimmie Doolan, and Donald Vochatzer.
- Row 4. Jack Holman, Billy Bendt, and Norman Rudolph.





Room 121

- Row 1. Wanda Frymire, Betty Wilson, Mary Ellen Daniel, Shirley Meade, Juanita Tate, Antoinette Arnone, Kam Fong Leung, and Anthony Lipali.
- Row 2. LaVonne Sloan, Shirley White, Nancy Dickson, Mary Scott, Virginia Mae Como, Edna Mae Albert, Margaret Kizer, and Vincent Panarisi.
- Row 3. Lloyd Landsman, Carl Pullen, Richard Eckert, Wilbur Eggert, Robert Chase, Clarence Lashbrook, and Richard Finley.
- Row 4. George Wilbur, Edward Iser, John Leon, E. B. Hyde, Billy Ford, and Eldridge Morgan.



Vocational Shops

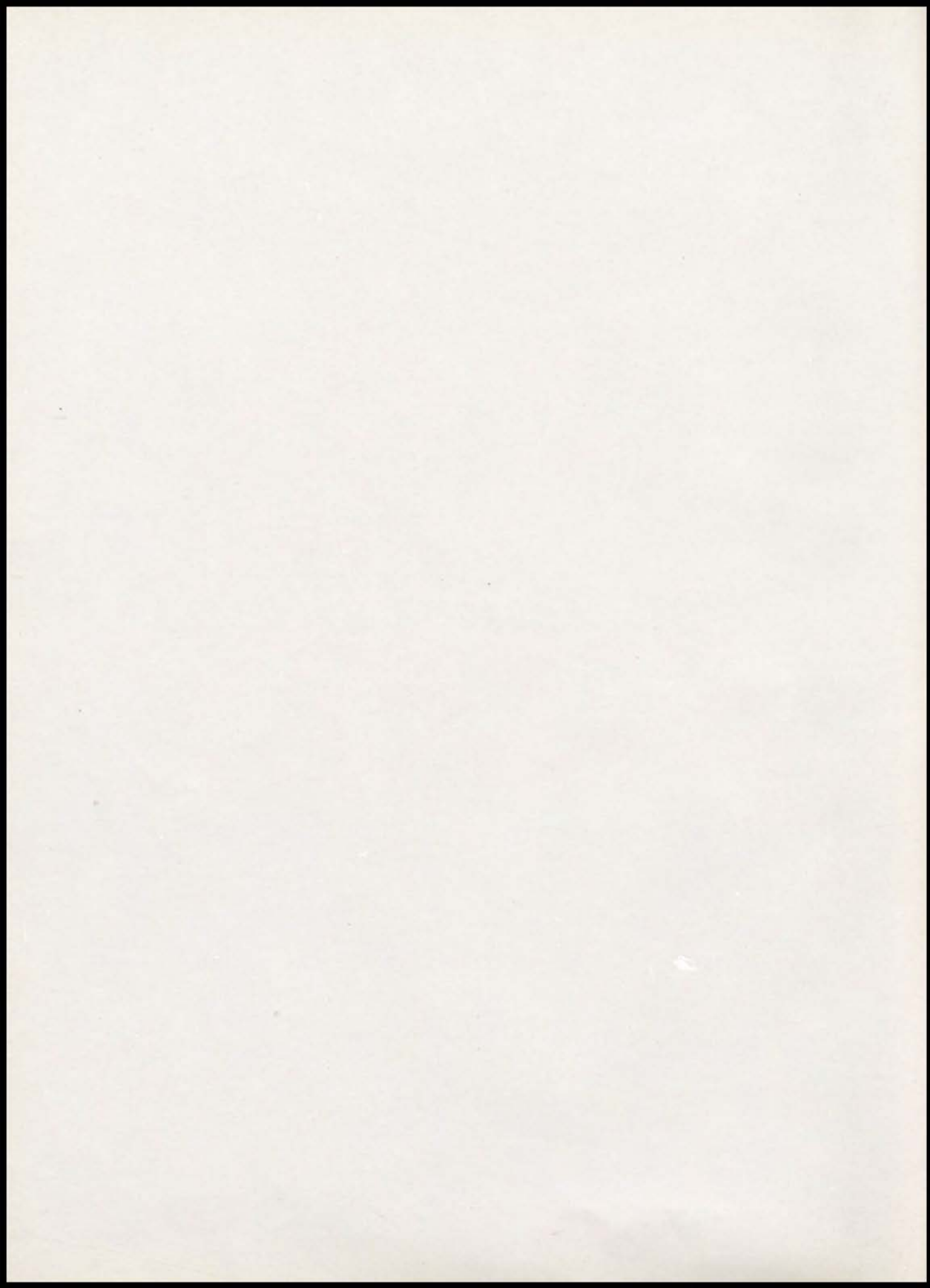

Electricity and Aircraft Mechanics



Sheet Metal and Welding



Cabinet Making and Drafting





Printing and Machine Shop





Manual

Dressmaking --- Linotype Operating



Commercial Art





Sophomore Class Roll — [continued]

Charlene Remis
 Chas. Harlan Reynolds
 Sadie Alberta Rhoads
 Helen Margaret Richards
 Pauline Viola Richards
 Virginia Lee Robinson
 Kenneth LeRoy Ross
 Stella Mae Russell
 Georgia Lucille Roy
 John Saccone
 Robert Paul Sappenfield
 Delores Sargent
 Gene Dale Schmutzer
 Mary Kathryn Scott
 Doris Jean Seamen
 Loretta Seamen
 Shirley Secrist
 Ruby Lorene Sharp
 Margaret Nellie Sheafer
 Margie Forrestine Shelton
 Raymond Edward Shivers
 Martha Jean Sirratt
 Frances LaVonne Sloan
 Russell Eugene Smith
 Ernest Warren Snyder
 Antoinette Marie Sola

Graham C. Somers
 Harriet Louise Spears
 Francis Eugene Spellman
 Frank Eugene Spellman
 Mary Agnes Stavlich
 William Kenneth Steele
 Victor Roland Stimach
 LeRoy Francis Stock
 Mary Catherine Sweaks
 Robert Eugene Swenson
 Juanita May Tate
 Hadley Clinton Thomas
 Melvin Eugene Tollefson
 LeRoy Trapp
 Norma Keith Trayford
 Catherine Mary Troya
 Marie Mary Ann Troya
 Buddy Lee Turner
 Virginia M. Vail
 Harry Kelly Van Vleck
 Loretta J. Vaughan
 Frances P. Ventimiglia
 John R. Verreecke
 Charles Dean Vochatzer
 Nadine Annabell Waisner
 Margie Marie Walters

Leonard Dean Warren
 Clarence LeRoy Weber
 Barbara Jean Welch
 Virginia Hazel West
 Bill Herman White
 Shirley Ann White
 Earl Andrew Wickam
 Mary Elizabeth Wigham
 Samuel Wigham
 Richard Brown Wilds
 Deloris Marie Williams
 Don Glenn Williams
 Edwin Lee Williams
 Betty Low Wilson
 Merriam Ellen Wilson
 Shirley Wilson
 Paul P. Jr. Wood
 Stephen Walter Woods
 Jeanette Marie Wright
 Chas. Leo Wurzer
 Ella Elnora Wyman
 Kenneth Lamont Wyman
 Betty Lee Yeoman
 Walter Kenneth Young
 Saturnino Martinez Zapien

Junior Class Roll — [continued]

Thelma June Radcliff
 James Ricardo Ramirez
 Alvina Marie Rasche
 Norma Lee Rawson
 Thelma Lee Razey
 Dale Eugene Reed
 Bill Reid
 Leon R. Reliford
 James Edward Renner
 Eugene Dean Rhoads
 Clolilda Theresa Ribaste
 Ben F. Jr. Richards
 Carl Henry Richards
 James Edward Riddle
 Louis Eugene Riggs
 Alfred H. Roberts
 James Love Robinson
 Wiley Jr. Robison
 Barbara Lucille Roden
 Everett Earl Rogers
 Helen Joyce Rogers
 Lillian Raylene Rogers
 Peter Rojas
 Guy Norman Rose
 Jerry Lee Runyan
 Wilma Nadine Russell
 James Roy Russell
 Joe Anthony Salerno
 Antionette J. Salsiccia
 P. Jessie Sanchez
 Bob Lee Sanders
 Dorothy Madeline Sanders

Bill M. Sandridge
 Bob Kay Sautell
 Betty Ruth Scantlin
 Wm. Ray Schoonover
 Eugene Carl Scovill
 Dwight Emerson Seits
 Patricia D. Slaughter
 Arthur Dean Smith
 Dolores Radine Smith
 Leona Frances Smith
 Richard Dean Smith
 Pat Edward Smythe
 Antoinette (Toni) Sola
 Joe John Spero
 Bill Joe Spini
 Bobby Lee Sportsman
 Lova Ruth Stewart
 Lewis Medley Stoeffler
 Juanita Strawn
 Betty Lou Swink
 Irene Agnes Tankersley
 George Albert Taylor
 David Lewis Testorff
 John Irwin Thompson
 Paul Thresher
 Howard Tinker
 Rose Marie Titone
 Chester Wm. Towles
 Thornton Lewis Townsend
 Harry Eugene Toyne
 Howard Louis Traw
 John Joseph Triano

Helen Marie Triantos
 Virginia M. Tutorino
 Ethel M. Van Bibber
 Otto Gayle Vansickle
 Robert Frank Van Vleck
 Burris Borst VanWey
 Donna Lee Veale
 Amelia M. Vialpando
 Joe Dominic Vigliaturo
 Billy Ray Vogt
 William Joseph Vohs
 Himie Wainstock
 Ernestine Walters
 Ruby Mildred Watkins
 Lyle Ratmond Weber
 Vernon James Weller
 Robert Lee Wesley
 Alden Riley White
 Irma Lorene White
 Rebecca Jean Whittington
 Fred E. Wilds
 Lawrence Bruce Williams
 Chester Bernie Williams
 Herbert Ray Williams
 Jack Williams
 James Elmo Wilson
 Billy Witcig
 Reba Joan Woods
 Wm. Albert Woodson
 Robert John Woody
 William Curtis Wooten
 Bill Leon Wright





Apologies to Our Business Manager

PATRICIA MONROE

Due to an oversight caused by the pressure of time and human frailty the name of our business manager was omitted from the staff page of the 1947 Builder. Those who understand the intricacies of annual publication can appreciate this elementary error. The position of business manager is equal in importance to those of the editors-in-chief. It involves the handling of contracts, sales of annuals, the arrangements of picture appointments, the collection of money, and the payment of bills. We hope this page will compensate for the error, so evident, on page 29 of the 1947 Builder.

—The Builder Staff.



*Clubs
and Societies*

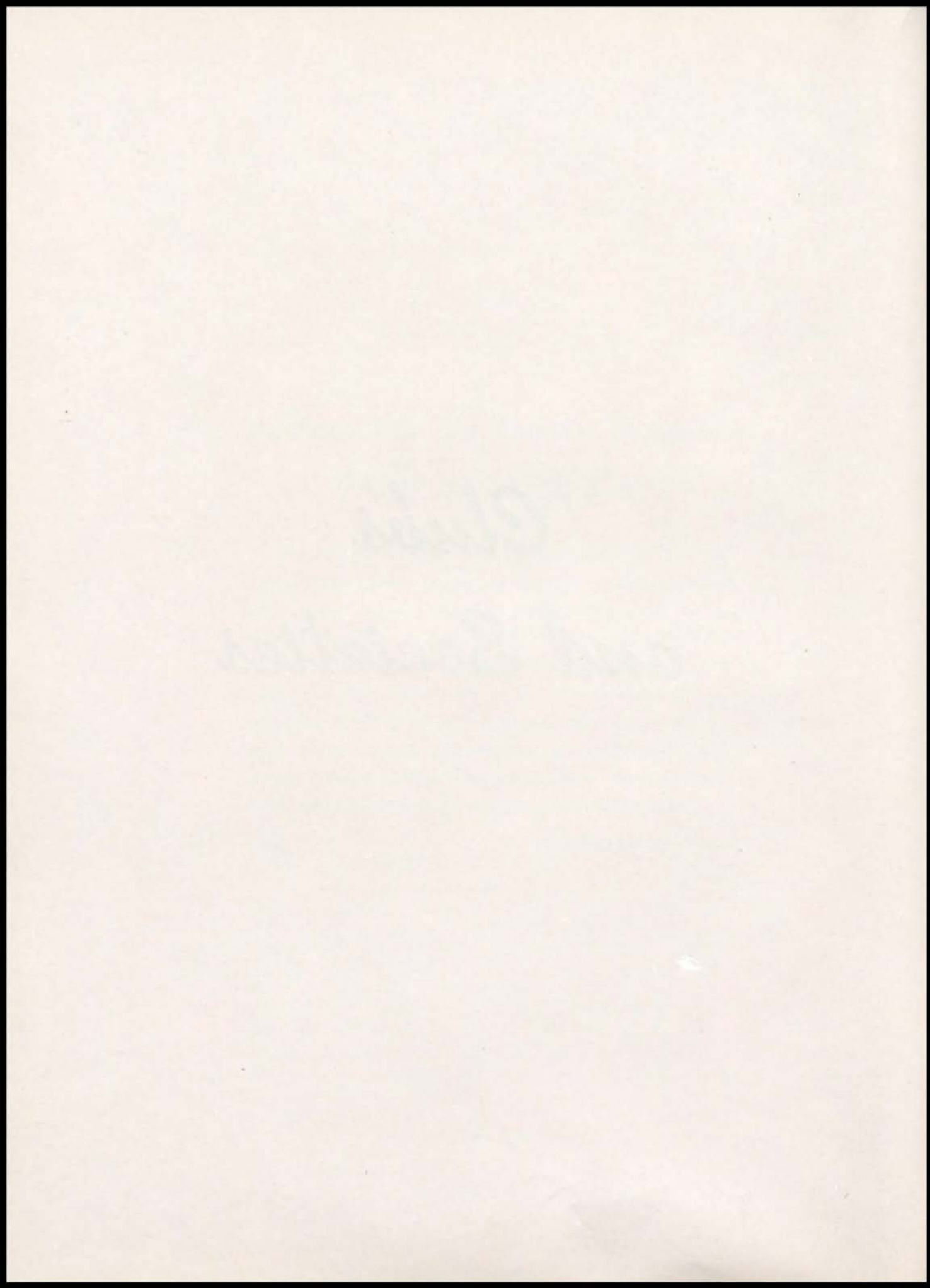



Service Society



- Sponsor* J. J. Ellis
- President* Patricia Farnlof
- Vice-President* LaDelle Hayes
- Secretary* John Sola
- Directors* Lois Whitaker, Virginia Homan, Ruth Kipp, John R. Smith, and Tommy Antonopolos

One of Manual's greatest assets is its Service Society. Originated from an idea presented by Mr. Shepherd, and under the direction of Mr. Ellis, it has made Manual High a cleaner, safer, better place to attend.





Manual



Athena Officers

1ST TERM

2ND TERM

Mrs. Esther Price	<i>Adviser</i>	Mrs. Esther Price
Ruth Rocha	<i>President</i>	Angeline Armato
Angeline Armato	<i>Vice-President</i>	Jeanette Jameson
Ruth Kipp	<i>Secretary</i>	Virginia Hoog
Pat Monroe	<i>Treasurer</i>	Catherine Cacioppo
Catherine Cacioppo	<i>Chaplain</i>	Ruth Rocha
Rose Marie Christiano	<i>Sergeant-at-Arms</i>	Ruth Kipp
Marie Palmentere	<i>Parliamentarian</i>	Marie Palmentere

Motto — “No One Is Wise Alone.”

Colors — Aqua and White.

Symbol — Athena (the Greek Goddess).

Flower — White Carnation.

Identifications for Pictures on Page 77.

- Row 1. Pat Monroe, Ruth Kipp, Ruth Rocha, Angeline Armata, Catherine Caccioppo.
- Row 2. Georgetta Thompson, Marie Palmentere, Virginia Tutorino, Leila Husted, Rose May Najolia, Alvina Rasche, Nina Graziano.
- Row 3. Jeanette Jameson, Virginia Hoog, RoJean Horton, Norma Bennet, Mary Jo Pelletiere, Josephine Bua, Wanda Bennet.
- Row 4. Theresa DeLuca, Dorothy Owens, Santa Schortino, Eileen Hardin, Jeanette Wright, Tillie Ribaste, Toni Sola.
- Row 5. JoAnn Norris, Catherine DeLuca, Mary Theresa Corsentino, Rose Marie Giangreco, Doris Naylor, Carolyn Tarantola.



Athenas

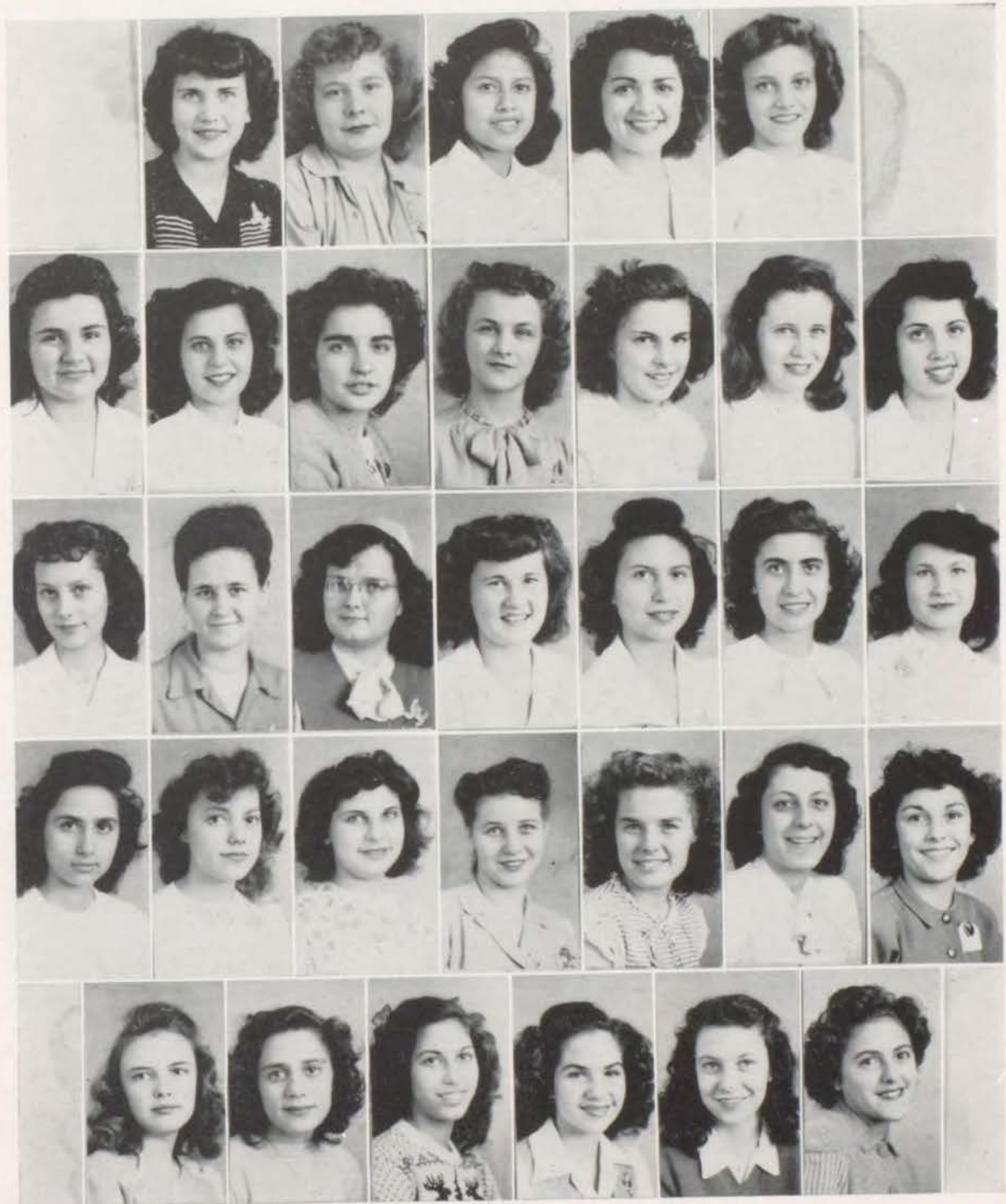



Manual



Bentonian Officers

First Term

<i>President</i>	John Robert Smith
<i>Vice-President</i>	Lois Whitaker
<i>Secretary</i>	Patricia Farnlof
<i>Treasurer</i>	Yvonne Miller
<i>Sergeant-at-arms</i>	Don Vincent
<i>Parliamentarian</i>	LaDelle Hayes
<i>Historian</i>	Virginia Homan

Second Term

<i>President</i>	Lois Whitaker
<i>Vice-President</i>	Patricia Farnlof
<i>Secretary</i>	Bennie McCoy
<i>Treasurer</i>	LaDelle Hayes
<i>Sergeant-at-arms</i>	Lewis Townsend
<i>Parliamentarian</i>	Joyce Clevenger
<i>Historian</i>	Marie Guastella

List of Members *Without* Pictures

Phyllis Bandy	Billye Jean Lockhart	Betty Lou Swink
Shirley Beagle	Katherine Mills	Irene Tankersley
Harvey Frisbie	Betty Seantlin	Willie Thompson
Lawrence Gepford	Gene Schmutzer	James Thresher
Jeanette Grammens	Rosa Lee Sherman	Pauline Van Eaton
Jeriann Jewett		

Motto — "Glory Is a Torch to Kindle the Noble Mind."

Colors — Purple and Gold.

Symbol — Flaming Torch.





Row 1. Miss Ruth Bird, Tom Antonopolos, Robert Beebe, Charles Benshoof, LuAnn Bevers, Jolene Brunk, Albert Clevenger.
Row 2. Joyce Clevenger, Lucy Denti, Pat Evans, Patricia Farnlof, Josephine Ferraro, John Giangreco, Marie Guastella.
Row 3. Martha Haddock, LaDelle Hayes, Virginia Homan, Bennie McCoy, Bettie Lou Martin, Rose Marie Midena, Yvonne Miller.
Row 4. Marvin Marrow, Charlene Remis, Joe Remis, Carl Richards, Helen Richards, Pauline Richards, Dwight Seits.
Row 5. Barbara Smith, John Robert Smith, Lewis Stoeffler, Lewis Townsend, Joe Vigliaturo, Don Vincent, Himie Wainstock, Lois Whitaker.





Manual



M. F. D. L.



Top

- Row 1. Jo Ann Norris, Patricia Slaughter, Frances Ventimiglia, Catherine Cacioppo, Marie Palmentere.
- Row 2. Bennie McCoy, Eileen Hardin, Betty Martin, Pat Farnlof, Joe Remis, Larry Gepford.
- Row 3. John R. Smith, Tom Antonopolos, Yvonne Miller, Josephine Ferraro, Ruby Mitchell, Pat Evans.
- Row 4. Jimmy McWhirt, John Williams, Tom McCray, John Giangreco, Ronnie Lockhart, Ruth Kipp.

Bottom

- Row 1. Josephine Bua, Doris Naylor, Alvina Rasche, Mary Jo Pellettiere, Antionette Sola, Virginia Blatt.
- Row 2. Barbara Smith, Rose Marie Giangreco, Rose Marie Christiano, Doris Naylor, Rose Marie Midena, Rosa Lee Sherman, Ruth Rocha, Pat Monroe.
- Row 3. Katherine Mills, Phyllis Abbolito, Santa Sciortino, Willie Thompson, Marie Casione, Tillie Ribiste, Merriam Wilson.
- Row 4. Pat Higgins, Billye Jean Lockhart, Jolene Brunk, Joyce Clevenger, Virginia Futorino, Martha Haddock, LuAnn Bevers, Lois Whitaker.

OFFICERS

- | | | |
|------------------------------|-----------------------------------|--------------------|
| Mr. Fairchild | <i>Adviser</i> | Mr. Fairchild |
| Marie Palmentere | <i>President</i> | Josephine Ferraro |
| Lewis Townsend | <i>Vice-President</i> | Yvonne Miller |
| Barbara Smith | <i>Secretary</i> | Toni Sola |
| Josephine Ferraro | <i>Treasurer</i> | Lois Whitaker |
| Catherine Cacioppo | <i>Sergeant-at-Arms</i> | Lewis Townsend |
| Toni Sola | <i>Parliamentarian</i> | Georgetta Thompson |



Pan-American League



Row 1. Virginia Robinson, Frances Ventimiglia, Lucy Denti, Betty McCracken.
 Row 2. Alice O'Bryan, Victoria Aguilar, Rose Marie Christiano, Joan Wooden, Ethelinda Hernandez.
 Row 3. Mary Alvarado, Betty Wilson, Theresa DeLuca, Molly DeLuna, Robert Estrada, Nancy Dickson.
 Row 4. Bettie Lou Martin, LaVonne Sloan, Wyona Burden, Joe Spero, Shirley Boyd, Tom Blakely.
 Row 5. Alec Ramirez, Morris Cohen, Josephine Ferraro, Rita Gordon, Virginia Homan, Ricardo Ramirez.

OFFICERS

<i>President</i>	Virginia Homan
<i>Vice-President</i>	Bettie Lou Martin
<i>Secretary</i>	Betty McCracken
<i>Treasurer</i>	Joe Spero
<i>Reporter</i>	Lora Edmondson
<i>Sponsor</i>	Nina A. Drake

The Spanish classes of 1941 received the charter for the first year of the Student Pan-American League at Manual. All the other high schools in Kansas City were chartered too. Before the war a scrap book giving points of interest in the history of Kansas City, chiefly through pictures, was sent by the club to Venezuela and straightway recognition was given the chapter for its spirit of Neighborliness.

"Good Neighbor" is the keynote of the league. All the programs of the Pan-American League stress becoming familiar with Latin America, and the people and customs of each of the twenty-one countries. The chapter enjoys learning Spanish songs and there are always members who love to dance the typical dances of these countries. Some of Walt Disney's cartoons and films of Latin America too have been enjoyed by the students.

One year the club received many of the cartoons of Molino Canipo of Argentina. Each year since other cartoons depicting the same characters have been given the group.

Every one of the members reads with great interest all the news about the Pan-American Highway and some day in all probability many of these students will travel this alluring road and will know how to meet these friends of ours in their homeland.



Hi-Y



Row 1. Richard Jackson, Jerry Jewell, Vincent Panami, John Jewell, Joe Junarro.
 Row 2. Fong Leung, Charles Alden, Richard Rand, Dwight Seits, Keith Dodd, Jerome Lyons.
 Row 3. Rollie Baldwin, Gilbert Obregon, Bill Bland, Bob Quattlebaum, Fred Hart.
 Row 4. Mr. Lancaster, Phil Ross, E. B. Hyde, Mr. Newell, Si DeLeon.

OFFICERS

Gilbert Obregon	<i>President</i>	Gene Schmutzer
Rollie Baldwin	<i>Vice-President</i>	Bill Bland
Gene Schmutzer	<i>Secretary and Treasurer</i>	Keith Dodd
Jerry Jewell	<i>Assistant Secretary and Treasurer</i>	Jerry Jewell
John Shidler	<i>Devotional Chairman</i>	John Shidler
Fong Leung	<i>Vice-Chairman</i>	Fong Leung
Mr. E. B. Hyde	<i>Sponsor</i>	Mr. E. B. Hyde

Under the splendid direction of E. B. Hyde and J. A. Newell, the Hi-Y has made many accomplishments throughout the year. The purpose of the Hi-Y is to create, maintain, and extend throughout the school and community its high standards of Christian character. The platform is built on clean living, clean speech, clean sportsmanship, and clean scholarship.

Among the many interesting meetings that were held during the year were two Hi-Y-Y-Teen joint meetings in which Reverend H. H. Gordon spoke on "Holy Week" and another when Harry Harlan spoke on "World Brotherhood."

The club made several trips to various places during the year. Among them were the Kansas City Star, Municipal Auditorium, and the Lighting Institute of the Power and Light Company.

We, the boys in the club of 1946-47, look forward to seeing a better, finer organization of this club next year.



Y-Teen



- Row 1. Wynona Burden, Rose Marie Giangreco, Mary Jo Pellettiere, Betty Jewell, Mary Jane Chinn, Jewell Studyvin.
- Row 2. Rose Marie Midena, LuAnn Bevers, Katherine Mills, Martha Haddock, Nina Graziano, Eileen Hardin.
- Row 3. June Milstead, Betty Rodick, Pat Farnlof, Otilia Pequeno, Yvonne Miller, Lois Whitaker, Patricia Monroe.
- Row 4. Eleanor Lawbaugh, Ernestine Walters, Beverly Ciufu, Shirley Ann White, Charlene Capps, Patsy Higgins, Betty Lou Swink.
- Row 5. Bettie Lou Martin, Norma Jean Banks, Annabell Waisner, Betty Ann Johnson, Kathleen Mathis, Virginia Hoog, Ro-Jean Horton.

OFFICERS

1ST TERM		2ND TERM
Miss Louise Hatch	<i>Sponsor</i>	Miss Margaret Taylor
Bettie Lou Martin	<i>President</i>	Betty Rodick
Lois Whitaker	<i>Vice-President</i>	Mary Jane Chinn
Betty Lou Swink	<i>Secretary</i>	Toni Sola
Betty Hessenflow	<i>Treasurer</i>	Marie Palmentere

COMMITTEE CHAIRMANS

1ST TERM		2ND TERM
Georgetta Thompson	<i>Worship</i>	Betty Lou Swink
Virginia Homan	<i>Music</i>	Theresa Distefano
Patricia Farnlof	<i>Social</i>	Bettie Lou Martin
Irene Tankersley	<i>Publicity</i>	Ro-Jean Horton
Betty Johnson	<i>Membership</i>	Catherine Cacioppo
Eileen Hardin	<i>Service</i>	Virginia Hoog
Pat Monroe	<i>Inter-Club Council</i>	Ernestine Walters
Mary Jo Pellettiere	<i>World Fellowship</i>	Georgetta Thompson

To start school the Y-Teens sold blue beanies made by members before the opening of school. Then the campaign of red and white beanies was started and the girls made the hats for the entire school. Profits of this went to help build up both the Y-Teens treasury and the athletic club.

Other activities of the club throughout the year included penny strips to collect money for foreign children; canned milk drive; Valentine party; Tri-City Conference at Rosedale High School, and the all city Y-Teen dance at the Y. W. C. A.



Textile Club



- Row 1. Mrs. Esther Price, Frances Ventimiglia, Delia Alvarez, Nettie Medina, Sadie Rhoades.
Row 2. Rose Marie Christiano, Jessie Sanchez, Theresa DeLuca, Patricia Farnlof, Theresa Distefano, Molly DeLuna.
Row 3. Jeanette Wright, Nancy Jones, Marie Cascone, Angeline Armato, Enriquetta Panuco, Clotilda Ribaste.
Row 4. Santa Sciortino, Phyllis Abbolito, Ruth James, Louise Harding Hamilton, Jean Whittington, Martha Haddock, Mary M. Walker, Mary V. Walker.
Row 5. Josephine Ferraro, Mary Rose Cervello, Rose Marie Tittone, Delores Geir, Betty Hessenflow, Crystal Bedsaul, Leila Husted, June Burton, Hattie Kennedy.

The Textile Club was organized in 1945 by Mrs. Esther Price. An outstanding factor about the club is that it is the only Textile Club in the Kansas City High Schools.

The purpose is to stimulate further interest in the study of Textiles, to develop interest in girl's creations of attractive articles for their homes and their wardrobes, to develop an appreciation of material and fabrics on hand, to develop an ability to make wise use of what is on hand, to develop an appreciation and a helpful spirit in the classroom problems of art and construction of useful articles.

The motto is "Make your good better and your better best." The colors are green and white.

Only pupils finishing a project of "S" quality may become members. Each Monday a member contributes a form of textile information to the club.

The club has established a worthy position in Manual High and Vocational School for it has given enjoyment and satisfaction to each member by its useful teachings.



Scribblers' Club



Row 1. Mary Jo Pellettiere, Miss Zula Chase.
 Row 2. Juanita Snitker, Mary V. Walker, Mary Ann Rains.
 Row 3. Joyce Clevenger, Norma Bennett, Ruby Mitchell.

OFFICERS

1ST TERM		2ND TERM
Norma Bennett	<i>President</i>	Norma Bennett
Joyce Clevenger	<i>Vice-President</i>	Mary Ann Rains
Alice O'Bryan	<i>Secretary</i>	Ruby Mitchell
Ruby Mitchell	<i>Treasurer</i>	Juanita Snitker
Juanita Snitker	<i>Sergeant-at-Arms</i>	Pauline Van Eaton
Miss Zula Chase	<i>Sponsor</i>	Miss Zula Chase

The Scribblers' Club, which is composed of second-year shorthand students was organized to promote the study of business practice and conduct. Members of the club are seniors. Miss Zula Chase, shorthand and typing instructor, is sponsor.

The colors of the club are brown and yellow, worn on meeting days, which this year were held on the second and fourth Tuesdays of each month, during class time.

The club sponsored a Sadie Hawkins Day Mixer in which the characters of the "Li'l Abner" comic strip were portrayed by members of the shorthand department.

Pep Club



FIRST TERM OFFICERS

<i>President</i>	Eugene Carey
<i>Vice-President</i>	Rose Marie Midena
<i>Secretary</i>	Jeanette Jameson
<i>Treasurer</i>	Pat Evans
<i>Sergeant-at-Arms</i>	Bill Bland
<i>Reporter</i>	Katie Mills
<i>Sponsor</i>	Thornton Hooper

SECOND TERM OFFICERS

<i>President</i>	Bill Bland
<i>Vice-President</i>	Bob Sawtell
<i>Treasurer</i>	Jeanette Jameson
<i>Secretary</i>	Doris Naylor
<i>Sergeant-at-Arms</i>	Richard Penson
<i>Reporter</i>	Eugene Carey
<i>Sponsor</i>	Thornton Hooper

Sold red and white beanies made by Y-Teens. Made and sold red megaphones. Revised Pep Book. Drew up a constitution. Sponsored a spring picnic April 7, 1947.

Cheerleaders were chosen at beginning of year by Student Council: Ruby Mitchell, Barbara Smith, Alvina Rasche, Joe Remis, Larry Gepford, Russell Smith.

Alternates: Yvonne Miller, Pat Monroe, Josephine Bua, Bob Sawtell, Richard Penson, Jene Burnett.

Cardinal Camera Club



Row 1. Lyle Weber, Eileen Hardin, Mr. Thornton Hooper, Rose May Najolia, Jene Burnett.
 Row 2. Charles Alden, Eleanor Lawbaugh, Joan Doolan, Bill Wilkerson.

OFFICERS

Eileen Hardin	<i>President</i>	Rose May Najolia
Jene Burnett	<i>Vice-President</i>	Bill Wilkerson
John McConnell	<i>Secretary</i>	John McConnell
Harold Schalue	<i>Treasurer</i>	John McConnell
Bill Wilkerson	<i>Sergeant-at-Arms</i>	Bill Wilkerson
Mr. Thornton Hooper	<i>Sponsor</i>	Mr. Thornton Hooper

The Cardinal Camera Club this year has opened a dark room to develop and print pictures. It has sponsored a photography contest under the auspices of the National High School Photographic awards and has made several field trips during the year.

Throughout the year, the members have learned the techniques of taking good clear pictures and have learned how to develop film and negatives. Many of the members have put their learnings to practice and are now developing their own pictures in their own homes.



Manual



M. S. D.



Row 1. Tommy Cain, Bob Schutty, Gordon Kavanaugh, Bruce Webb.
Row 2. Jimmy Chrisman, Tom McCray, John Williams.
Row 3. James Blackburn, Jimmy Riddle, H. R. Shepherd.

OFFICERS

<i>President</i>	Tom McCray
<i>Vice-President</i>	John Sola
<i>Secretary</i>	Tommy Cain
<i>Treasurer</i>	Fabian Banchini

The Manual Society of Debate is not a new society but has existed at Manual as far back as 1898. The purpose of this society is to create a higher, better standard of speaking and debating ability

In the past years it has become the brother society of the Athenas, and beginning this year, began joint meetings with the Athenas.

Under the able supervision of Mrs. Esther Price, who took over the society this year the society has again started toward a goal to retain their high standards of debating abilities.

Many of the men who were members in the 1800's are now prosperous business men in Kansas City and throughout the nation.

Each year, these alumni meet at a specified place in Kansas City and have a reunion of all M. S. D. alumni members.



National Honor Society



- Row 1. Virginia Hoog, Joyce Clevenger, Lois Whitaker, Bettie Lou Martin, Norma Jean Bennett, Patricia Farnlof.
- Row 2. Rose Marie Midena, Harvey E. Frisbie, Mary J. Pellettiere, Ruth Rocha, John R. Smith, William Gillespie.
- Row 3. Helen A. Vickery, Patricia Monroe, Ro-Jean Horton, Juanita Snitker, Thomas E. McCray, Maurice Phillips.
- Row 4. Lora J. Edmondson, Clyde Max Stone, Angeline Armato, Salvatore Clementi, LaDelle Hayes.



Drivers Education



The Drivers Education class is the first of its kind at Manual. The course was started this year and has been carried out in several different schools in Kansas City.

The course was started in order to teach young people the proper technique of driving in order to make Kansas City a safer place to live.

Textbooks were made up by the American Automobile Association and are sold in a group of five pamphlets. The home co-operation plan was used to teach the youth of today to be the safe drivers of tomorrow.

MEMBERS OF THE CLASS

Victor Arnone
Bill Bagnell
Dominick Balano
John Barrera
Wanda Bennett
George Cass
James Chrisman
Joyce Clevenger
Norma Daringer
Jimmy Deeter

Mitchell Forte
Robert Fuller
Eileen Hardin
Jeriann Jewett
Paul Jones
Clyde Lathery
Pat Latona
Charles Maloponte
George McGuire
Wesley Slankard

Georgetta Thompson
John Thompson
Spencer Tollner
Joe Vigliaturo
William Vochatzer
David Welch
Virginia Dingman
Robert Shearer



Sports

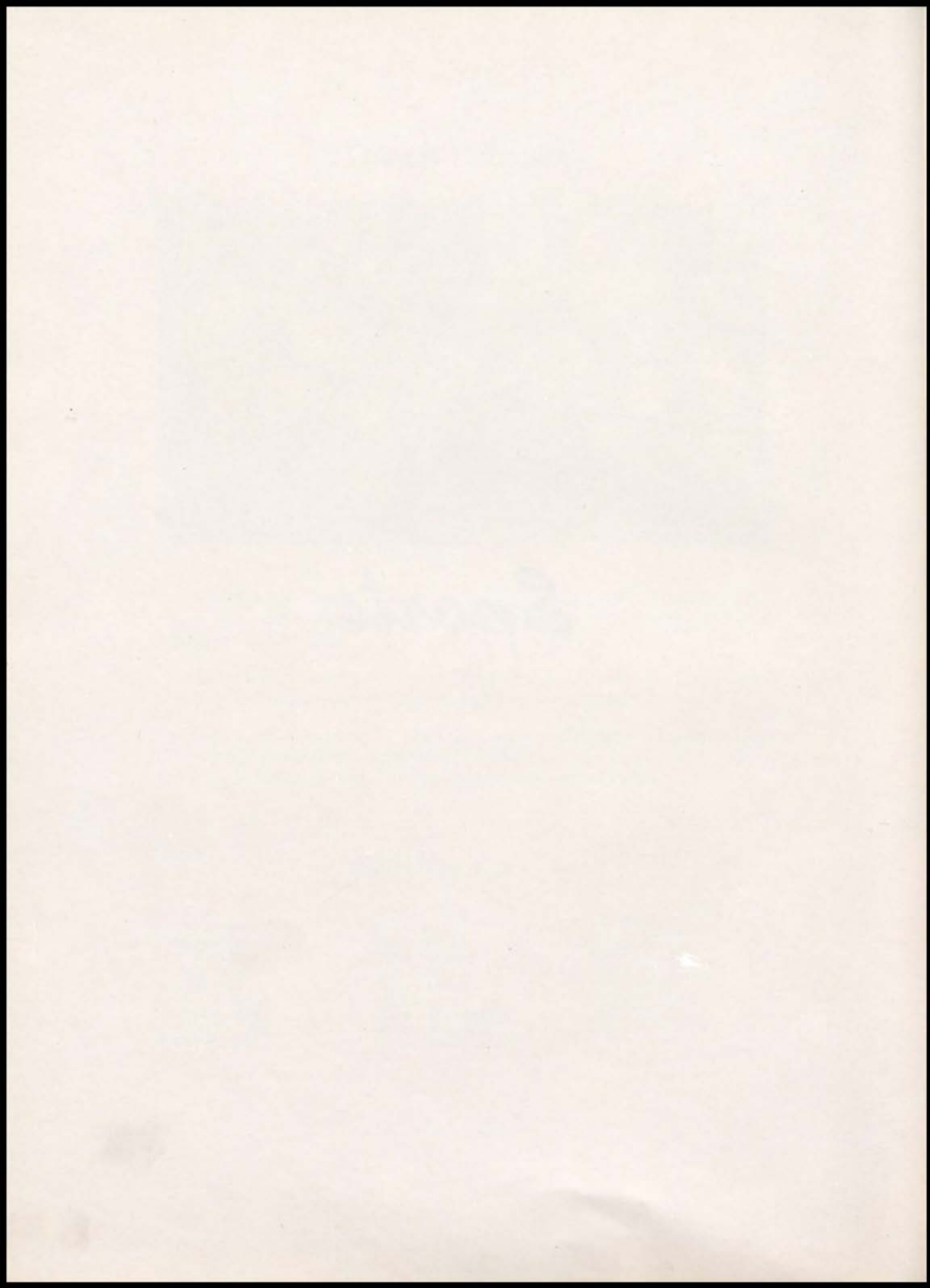



Coach Oliver

For the past three years Coach Oliver has been coaching the gridiron boys of Manual. This year our games have been much closer than in the previous two years.

Coach Cirrincione

Coach Cirrincione, Navy veteran and former Crimson star, did a splendid job of coaching the second team.



Coach W. O. Shofstall

Coach Shofstall was a big aid in training the squad. He spotted plays of our opponents for Coach Oliver and this in itself was a big asset to our linemen.

Warren McCray

Warren McCray, a junior and younger brother of Tom, intends to try out for the team next season.



Norman Pence

Norman has played on the varsity squad for three years. His first year on the team he played end.

Bruce Webb

Bruce was lighter this year than he was in the 1945 season. He has been a spark plug in the Crimson attack.



Don Forsee

This senior has played on the squad for three years. During Don's first year he played quarterback, but was changed to end for his defensive and pass receiving abilities.

Tom McCray

Tom, a senior has played on the Crimson squad for two years. His defensive ability was a major asset in stopping opponents gains.



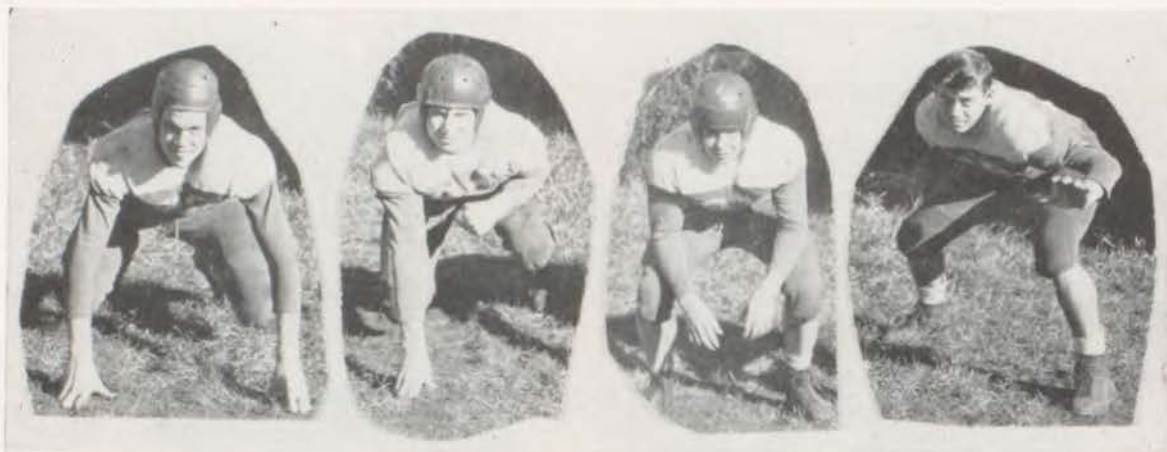

John Thompson

His long reach was a major asset in stopping opponent line plunges, there was many a time when this towering figure reached out to grab a ball-carrier. John was a junior 2 at the beginning of school, but has since joined the army.

Bill Bagnell

Bagnell, who is a senior, played tackle for the Cardinals and is one of the big reasons why our line drew respect from other schools. Bill was shifted to the backfield during the latter part of the season.

Bob Ade

Bob is a senior and this is his first year at Manual but he immediately tried to make the varsity squad. He left school to join the marines. He hit with plenty of power for a boy his size.

Phil Roach

His speed on the field was a big asset to the team. Manual is loosing a good end when Phil graduates this June. Phil's quick thinking and fast movements often saved us from losses. He has played on the varsity squad for two years.

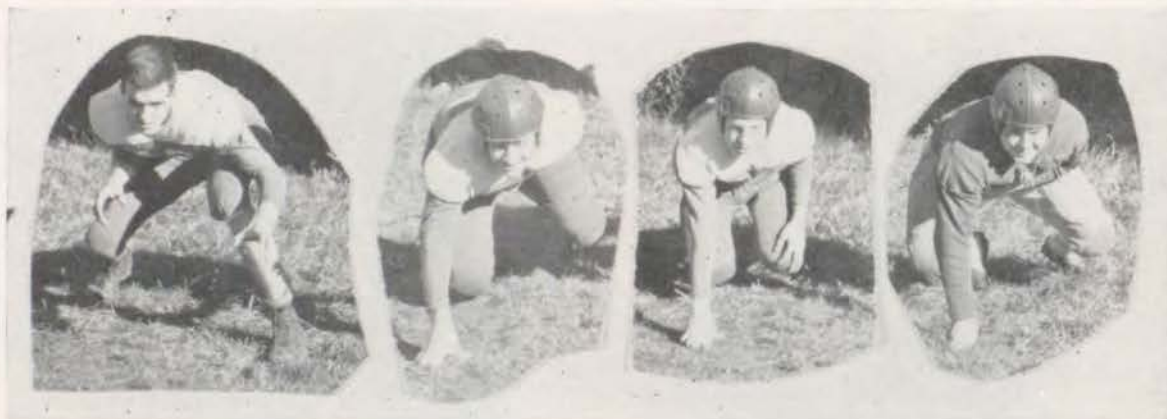

Bob McKeone

This tall senior has played on the Crimson team for three years. It was an ordinary sight to see him break through the opponent's line and stop a rally. Bob can easily be spotted in a game by that certain walk.

Vick Lombardo

Vick has played on the team for two years, he expects to be back next year. His hard charging has downed many charging linemen. He will be an asset next season in forming the Cardinal stone wall.

Adrian Bush

During the last part of the season he was brought up from the second team, where he proved to be valuable, and placed on the reserves. Adrian is only a sophomore who is rapidly gaining weight. He probably will be one of the outstanding linemen in the city in the fall of 1948.

Earl Trimble

Earl, a senior, has played on the varsity squad for two years. He was a reserve but while he was in the game he made it difficult for anyone to pass him. The coach could easily rely on him to play his best.





John Sola

This senior played reserve halfback for Manual this year. He has played on the varsity for the past three years and has done a grand job of stopping the enemy attack. John hopes to attend the University of Kansas next year.

Bob Schutty

Bob, who graduates this June, has played on the varsity squad two years. He was the Crimson reserve center. He was a very capable replacement for Kavanaugh. Bob fought with every bit of his energy.

James Chrisman

Jimmie, a transfer student from Central, provided cardinal fans with many thrills. He intercepted a pass in the Southcast game that could have meant crimson doom. He graduates in June, and Coach Oliver will find it hard to locate a replacement for him.

James Browning

This junior played halfback and end for the Cardinal aggressiveness. Jim will be a headache for the next years opponents. He'll require close watching next season.

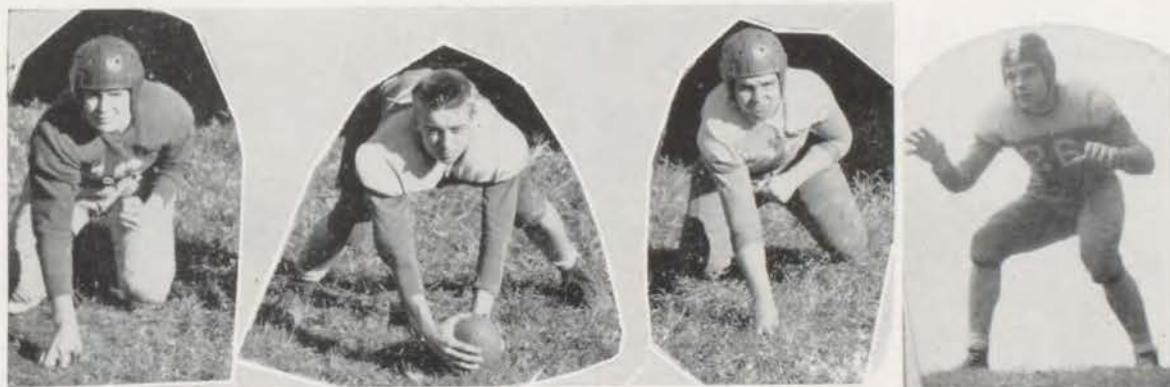

Frank Spellman

Frank is only a sophomore, but his hard charging ability has won him respect from the elder squad members. He will be a big asset in the Crimson line for the next two years. Big things are expected from Frank next year.

Gordon Kavanaugh

Gordon has played on the varsity squad three years. He hopes to enter college next fall. He received an honorable mention for the all-star team.

John Williams

John, a senior, was the heaviest player on the team, weighing 203 pounds at the beginning of the season. He hit with every pound he had and made our opponents feel it. This was John's third year on the varsity.

James Blackburn

This guard is a senior and has played on the team for two years. He weighed 175 at the beginning of the season. Jim got his biggest thrill in blocking and tackling our opponents.



The Crimson Tide of 1946



1946 LEAGUE FOOTBALL SCHEDULE

Manual	7	Southeast	6
Manual	0	East	7
Manual	7	Central	26
Manual	0	Westport	26
Manual	6	Southwest	10
Manual	33	Paseo	6
Manual	6	Northeast	13



Manual

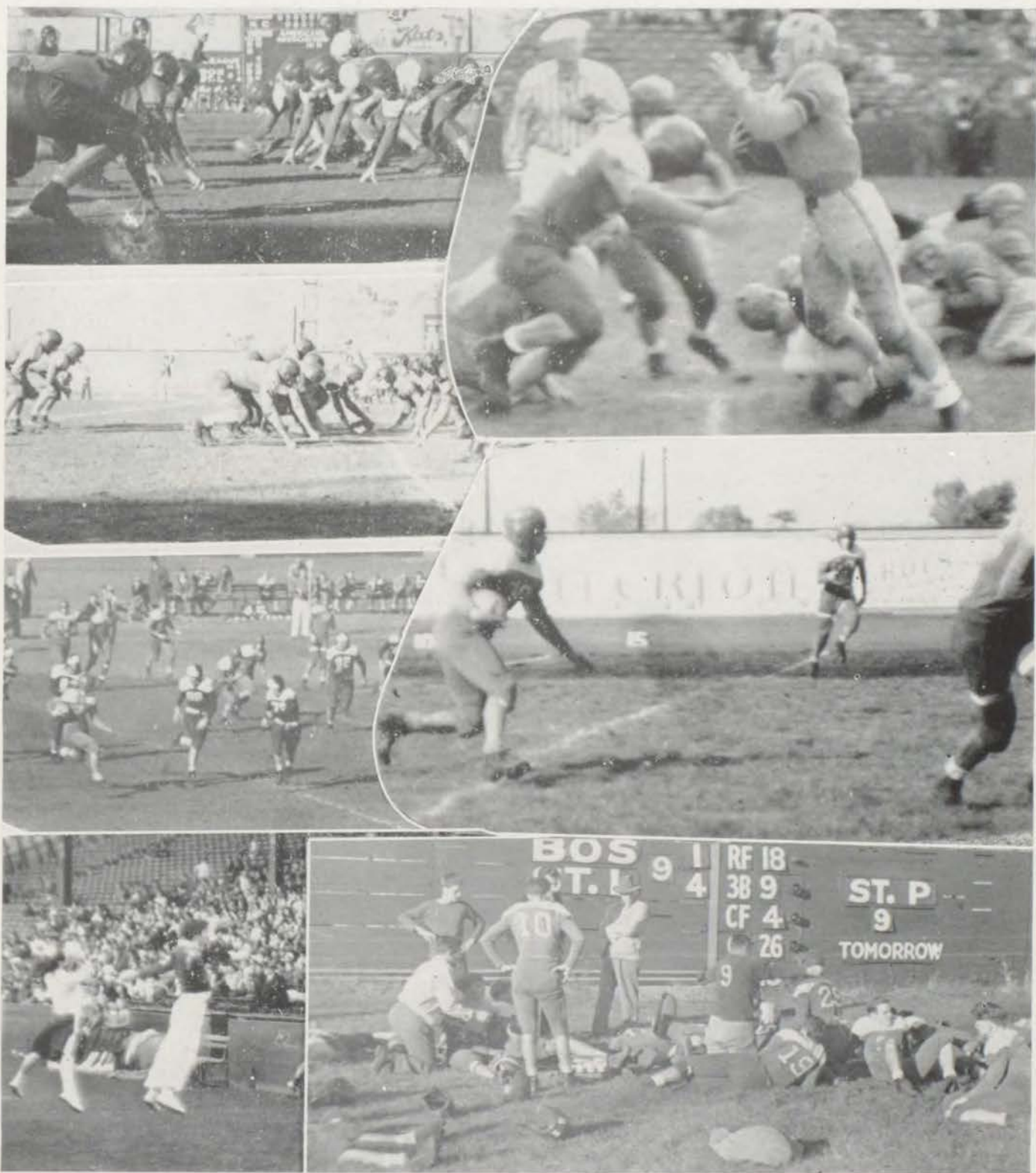

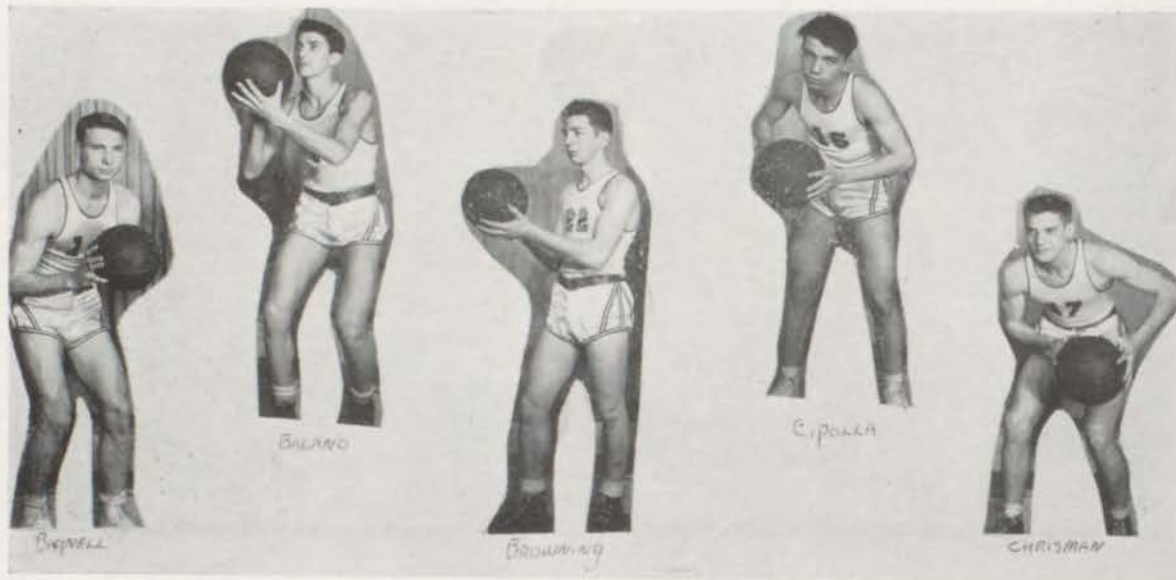

First Team Scores—1947 Season Games

Southeast	34	Manual	35	Redemptorist	17	Manual	36
Central	49	Manual	40	De La Salle	34	Manual	27
East	34	Manual	33	Glennon	34	Manual	35
Westport	50	Manual	32	Grandview	38	Manual	40
Paseo	59	Manual	53	Ruhl-Hartman	44	Manual	50
Southwest	42	Manual	32	Pem-Day	24	Manual	38
Northeast	46	Manual	26				

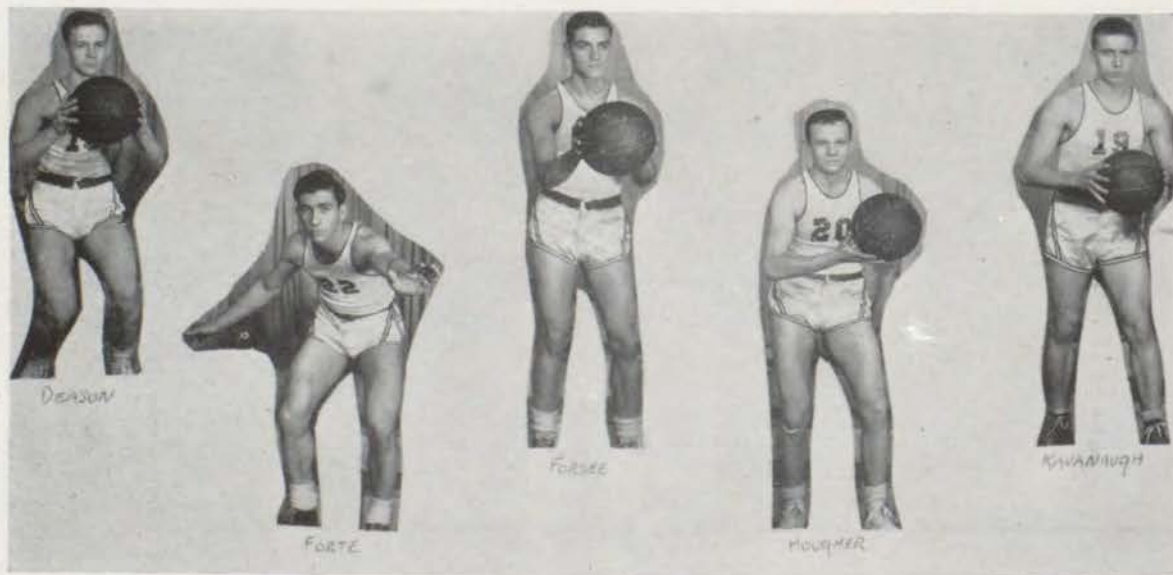

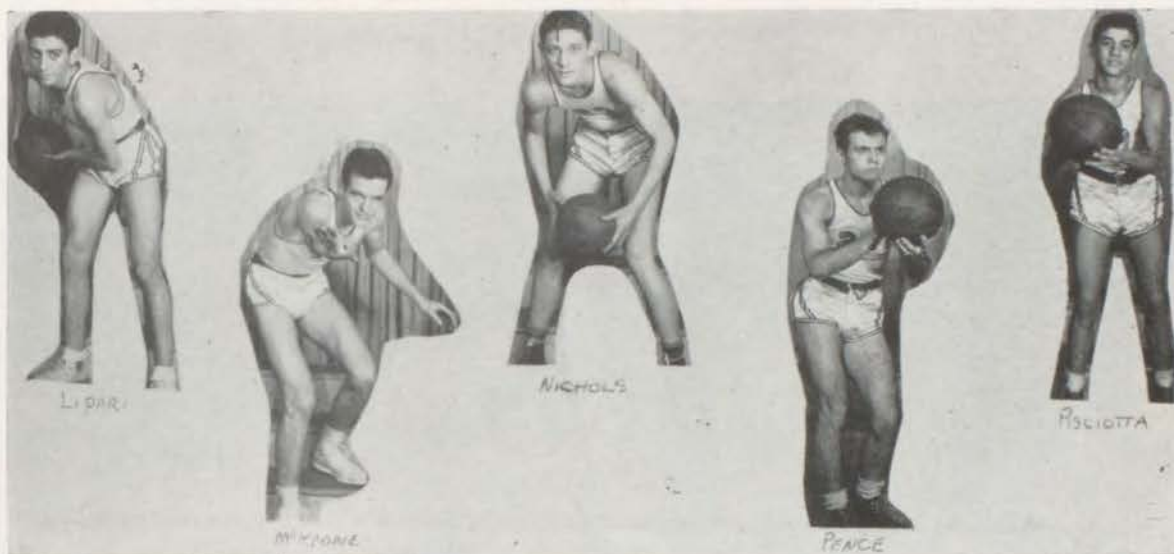

Second Team Scores—1947 Season Games

Redemptorist11	Manual13	Pem-Day31	Manual27
De La Salle24	Manual15	East32	Manual29
Glennon28	Manual18	Southwest23	Manual21
Southeast26	Manual27	Westport33	Manual34
Ruhl-Hartman25	Manual39	Paseo36	Manual25
Central33	Manual16	Northeast23	Manual24

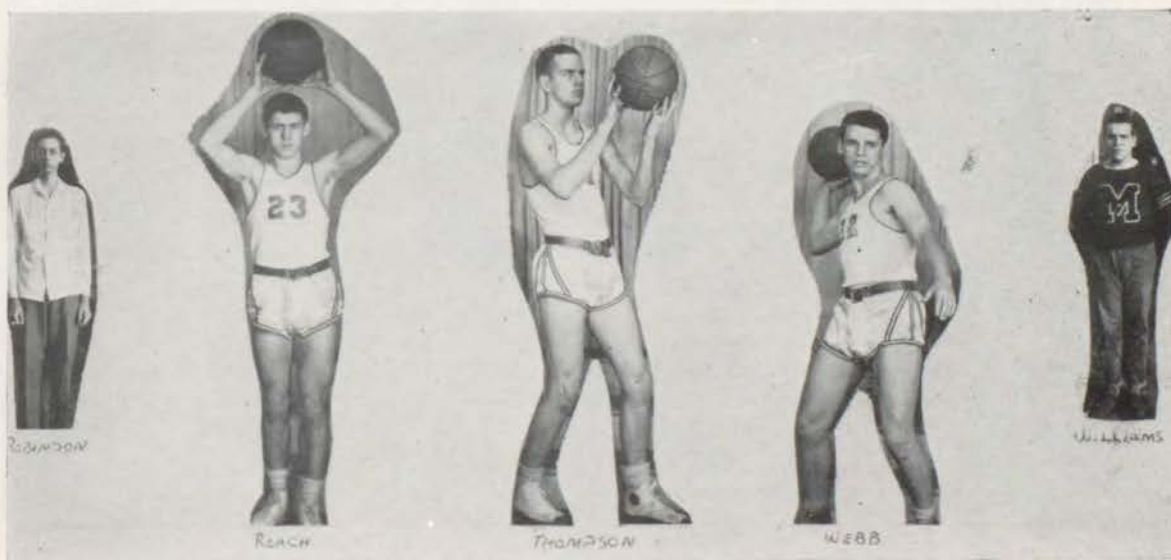

Second Team Basketball



Row 1. J. Schoonover, W. Darby, W. Taylor, J. Lamont, D. McKeone, G. Cookson.
 Row 2. D. Briscoe, J. Tinker, B. White, K. Ross, J. Thresher.
 Row 3. R. Hayward, B. Woodson, C. Bandy, J. Riddle, F. Spellman.



H. W. Lancaster



W. O. Shofstall



L. E. Oliver

Coach Shofstall's third year at Manual provided him with plenty of experienced material. Manual should have a better season next year with a good quality of players coming up from the second team.

Coach Oliver aided the team by spotting the plays of the opponents. He also kept percentages for the Cardinals.

Mr. Lancaster, business manager, had the responsibility of handling all finances and he has been doing a good job.



Car dinal Courtmen

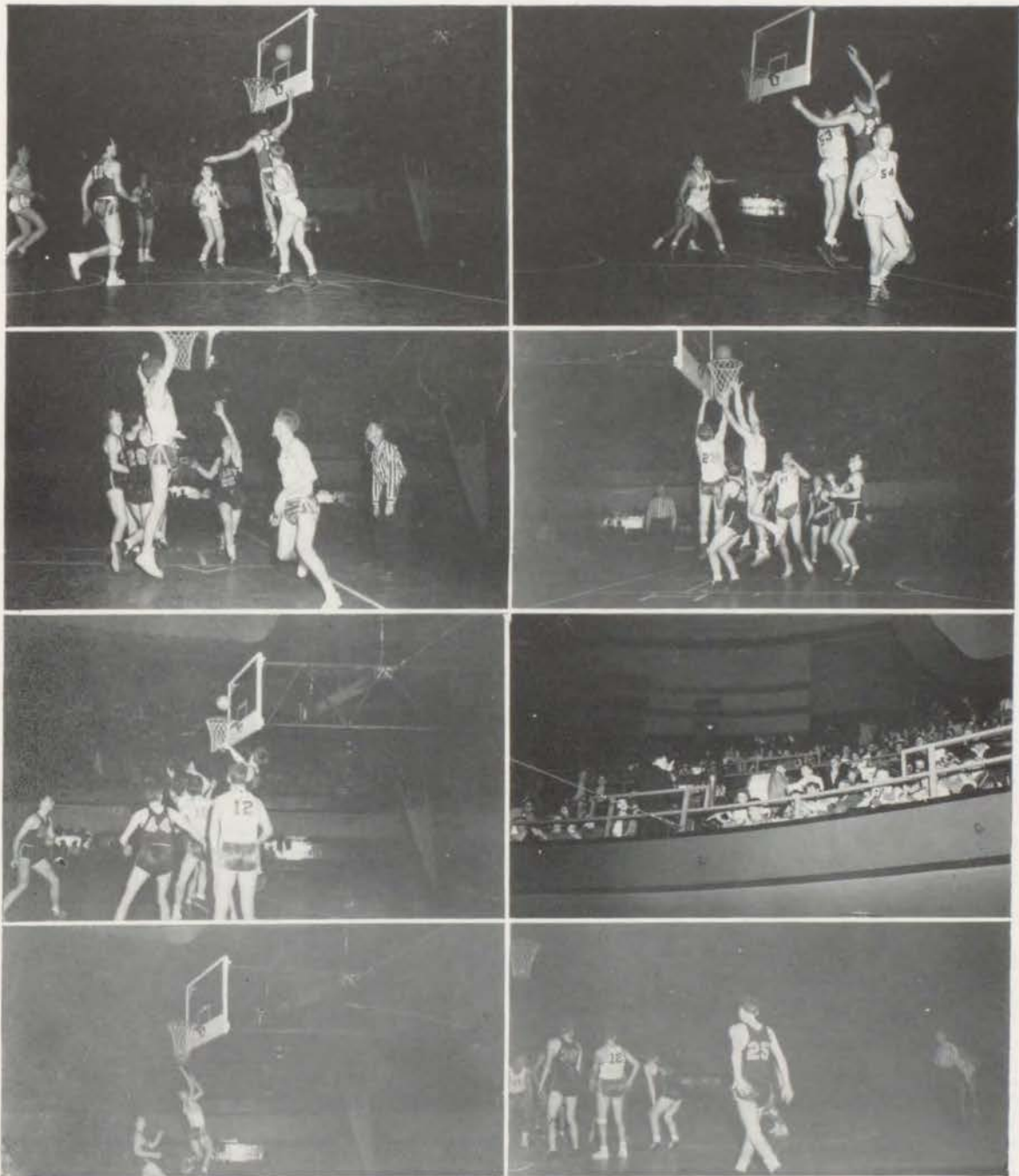

Swimming Squad



- Row 1. William White, Louis Townsend, Tommy Cain, Albert Clevenger, Lawrence Lawrey.
Row 2. Robert "Bob" Ade, Tom McCray (Captain), Fernando Puente, Robert Cannahan, Adrian Bush.
Row 3. Mike Lombardo (Manager), George McGuire, David We'sh, Dwight Seits, Jimmy McWhirt, Paul Hart, Richard Penson, J. S. Cirrincione (Coach).

"Manual Aquamen are becoming swift." After a long lay off, Manual has re-entered into league competition. In this, our second year, we have made quite an improvement over last year. Tom McCray, team captain, set the pace for the boys. In the meets against Southwest, Northeast, and Paseo, it took the last relay to decide the contests. We lost by a mere seven points to Southeast. Coach Cirrincione expects the squad will be greatly improved next year, since many of the swimmers will be back. Three outstanding underclassmen this year were Dwight Seits, Lewis Townsend, and Adrian Bush. With more boys becoming interested in the team, Manual can look forward to a better season next year.



Manual



Top—Coach Shores, Jimmy Bevers, Bob McKcone, Bill Bagnell, Danny Briscoe, Norman Pence, Tom McCray, Saturnino Zapien, Phil Roach, Russcll Moore, Bob Schutty, Tom Cain.

Middle—Don Forsee, Tom Cain, Tom McCray, James Thresher, Jimmy Bevers, Bob McKeone, Bob Schutty, Coach Shores, standing.

Bottom—Norman Pence, Danny Briscoe, Bill Bagne'l, Saturnino Zapien.





Bruce Webb was elected to the all-star team of football as fullback, even though he was handicapped by being unable to play in several games because of injuries. Gordon Kavanaugh and Don Forsee received honorable-mentions for the all-star team.

The Cardinal court star, Bruce Webb, was selected for the basketball all-star team for the third straight year. He lead the league in scoring, both in his sophomore and senior years. In his junior year he was third highest scorer in the league.

In track Webb has scored tops in high jump, the 440, and anchor man in the medley. The broad jump is also his specialty.





All-Stars



Rosie's quite the one in volley ball
Molly puts her's in the basket—
Otilia swings a wicked baseball bat
And Mary Jo a vicious racket
While Lu Ann's speed will take her far
We must add—they rate all-star.

BETTY MARTIN—

Toward high ideals will she always work
And in her tasks she will never shirk
Into all sports she does compete
But—Wow! What an athlete.

Friendly, amiable, and a good student, Betty is five feet four inches with brown hair and blue eyes. She rates high in all sports and is well liked by all.

LU ANN BEVERS—With good sportsmanship and determination to win, Lu Ann excels in basketball, swimming, and volley ball. She is five feet four and a half inches, has brown hair and brown eyes.

MARY JO PELLETTIERE—This little girl is eager to put every bit of energy into all games. Five feet, brown hair and brown eyes she is willing to compete in all games with determination to win.

OTILIA PEQUENO—On the quiet side, Otilia is a girl of five feet four inches with brown eyes and dark brown hair. She is always willing to compete in all sports, always setting a goal for victory.

MOLLY DE LUNA—Five feet three inches, brown hair and brown eyes, Molly excels in basketball, volley ball, and softball. To see her perform on any court is a sure delight.

ROSE MARIE MIDENA—Easy going, with a smile on her face Rose Marie's aim is to be tops in all sports. She is always striving to achieve success in whatever her goal may be. She is five feet two inches with brown hair and brown eyes.





Sportsday



Basketball season has hit Manual with full force. Twelve players were chosen from each senior high school throughout the city. The players that represented Manual and displayed school spirit, good sportmanship, and loyalty were—Betty Lou Martin, Rose Marie Midena, Mary Jo Pelletiere, Billie Culton, Molly De Luna, Virginia Tutorino, Rose Marie Chrisiano, Mary Chinn, Lu Ann Bevers, Pauline Van Eaton, Rose McCarter, and Alberta Doll.





Volley Ball



TOP

- Row 1. Ferraro, Armato, Christiano, De Luna, Najolia.
Row 2. Sanders, Levantino, Lano, Pequeno, Feugate.
Row 3. Midena, Miles, Shalton, Russo, Kavanaugh.
Row 4. Thompson, Kinney, Graziano, Kipp, Bevers, Goettings, Sandridge.

BOTTOM

- Row 1. Hayes, Capps, Pequeno, Gutierrez.
Row 2. Green, Benner, Jameson, Russell, Hoog, Richards.
Row 3. Yeoman, Whittington, Sciortino, Balano, Auldridge, Delaney.





Bowling



- Row 1. Rose May Najolia, Virginia Nicolosi, Mary Jo Pellettiere, Theresa Distefano, Lucy Denti.
- Row 2. Miss McReynolds, Madeline Sanders, Norma Rawson, Mary Theresa Corsentino, Virginia Tutorino, Marie Guastello.
- Row 3. Shirley White, Jean Levantino, Pauline Richards, Beverly Ciufu, Otilia Pequeno.

Something new has been added to the girls' athletic department. That ever-inspiring, thrilling sport—bowling. This year was the first year Manual had a girls' bowling team. Girls wanting to learn how to bowl were given an opportunity to do so by bowling at the Walnut Bowl between Walnut and Grand on 14th Street. The bowlers were accompanied by Miss Ivy Clayton and Miss Lee Oma McReynolds every Monday after school. Mr. O'Neal, manager of the Walnut Bowl, promised to present a trophy to the girl bowling the highest score. After this bit of news was known, the girls strived to attain the highest points possible. Each trying to be the lucky one. Patricia Flynn was the winner scoring a score of 172 and Madeline Sanders runner up with a score of 149.

Other girls who were lured by the soothing sport were: Rose Marie Christiano, Angeline Armato, Phyllis Walsh, Marie Palmentere, Bonnie Ross, Mary Chinn, Nancy Dickson, Catherine Cacioppo, Billie Culton, Maxine Johnson.

Besides enjoying every minute of this new sport, the girls found that this was also another way of acquiring points toward their intra-mural letters.



R. O. T. C.

R. P. O. A.



Snips and Snaps



The R. O. T. C. this year sponsored many mixers. One of the mixers was on the theme "Who is Kilroy?" Well who is he? None other than Bob Penson. All of the mixers were a wonderful success.



R. O. T. C. Staff



TOP

Row 1. Ralph Barnes, John Smith, Tom Antonopolos.
Row 2. LeRoy Smith, Eugene Carey, Joseph Remis.

BOTTOM

John R. Smith, M/Sgt. W. Halverson, Tom Antonopolos.

R. O. T. C. Sponsors



M/SGT. WALTER HALVERSON



MISS MARJORIE DAVIS

This year the R. O. T. C. has the pleasure of having a lady teacher as sponsor for the cadet officers. Her name is Miss Marjorie Davis. She has been a great asset to us in our work.

Master Sergeant Walter Halverson former Lieutenant Colonel in the Fifth Army, came to Manual High and Vocational School after fighting in World War II.

He is winner of the American Theater of War ribbon, Asiatic Theater of War ribbon, European Theater of War with three major combat stars, the Bronze Star, and the Victory Medal.

The Rifle Team under the direction of Master Sergeant Halverson went places this year. In practice matches the team won 5 and lost 1. They lost to William Chrisman, a strong rifle team.



COMPANY A—FIRST PLATOON

Company Commander—Tom Antonopolos
Plat. Sgt. T/Sgt. Gillespie
Plat. Ldr. 2nd Lt. Barnes
Plat. Guide S/Sgt. Allen
First Squad—S/Sgt. Russell, Pvt. Kretschmer, Pvt. Wilber, Pvt. Rollo, Pvt. Bennett,
P. F. C. Slankard.
Second Squad—Pvt. Renner, Pvt. Steele, Pvt. Dielman, Pvt. Poe, Pvt. Robert, Pvt.
Landsman.
Third Squad—S/Sgt. Whitehead, Pvt. Van Wey, Pvt. Sarver, Pvt. Adair, Pvt. Wright,
Pvt. Bohne.

COMPANY A—SECOND PLATOON

Plat. Sgt. T/Sgt. Wilkerson
Plat. Ldr. 1st Lt. Smith, L.
Plat. Guide Pvt. Poe
First Squad—S/Sgt. Larson, Pvt. Eggert, Pvt. Reed, Pvt. Poe, Sgt. Fuller.
Second Squad—S/Sgt. Weber, Pvt. Chase, Pvt. McLaughlin, Pvt. Bridegan.
Third Squad—S/Sgt. Williamson, Pvt. Johns, Pvt. Sappenfield.





COMPANY B—FIRST PLATOON

Company Commander—John R. Smith
 Plat. Sgt. T/Sgt. Arnold
 Plat. Ldr. 1st Lt. Carey
 Plat. Guide S/Sgt. Scoville
 First Squad—S/Sgt. Penson, Pvt. Robison, Pvt. Poe, Pvt. Brisbin, Pvt. Carr, Pvt. Vochatzer.
 Second Squad—S/Sgt. Sawtell, Pvt. Martinez, Pvt. Lockhart, Pvt. Wood, Pvt. Stark, Pvt. Spillsbury.
 Third Squad—S/Sgt. Rose, Pvt. Smith, R., Pvt. Shivers, Pvt. Jeffries, Pvt. Bland, Pvt. Hopper.

COMPANY B—SECOND PLATOON

Plat. Sgt. T/Sgt. Gepford
 Plat. Ldr. 1st Lt. Remis
 Plat. Guide S/Sgt. Wainstock
 First Squad—S/Sgt. Garrison, Pvt. Bulloc, Pvt. Parks, Pvt. Somers, Pvt. Hillin.
 Second Squad—Pvt. Fischbach, Pvt. May, Pvt. Higgins, Pvt. Shuttleworth.
 Third Squad—S/Sgt. Evans, Pvt. Mills, Pvt. Vohs, Pvt. Jumara, Pvt. Peparas.

Rifle Team and Non-Commissioned Officers



TOP

Row 1. Leroy Smith, Richard Adair, Bill Evans, John Smith.

Row 2. Larry Gepford, Roy Russell, Marvin Morrow.

BOTTOM

Row 1. Roy Russell, James Williamson, John Larson, Lyle Weber, Harvey Frisbie, Alfred Stewart.

Row 2. Ray Bohne, Jack Arnold, Himie Wainstock, Marvin Morrow, Bob Sawtell, Bill Evans.

Row 3. Bill Gillespie, Larry Gepford, Robert Fuller, Robert Whitehead, Bill Wilkerson.



R. O. T. C. Ball



The R. O. T. C. Ball this year was a great success. The Queen who was chosen by the cadets was LaDelle Hayes. Her two attendants were Betty Rodick and Barbara Smith. The other candidates for Queen were Rose Marie Midena, Joyce Clevenger, Pat Farnlof and Ruby Mitchell.

R. O. T. C. Ball

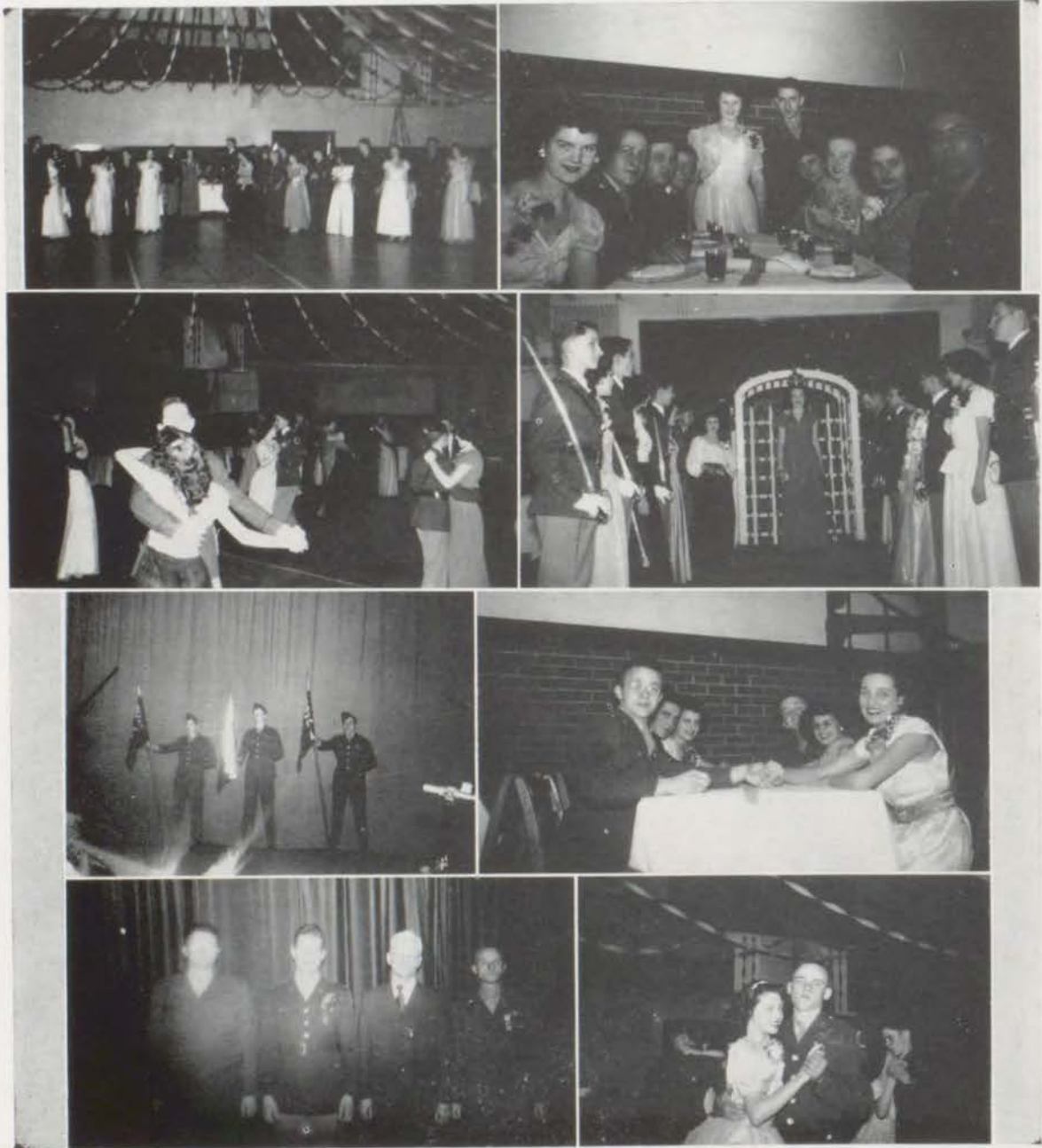

*Features and
Activities*

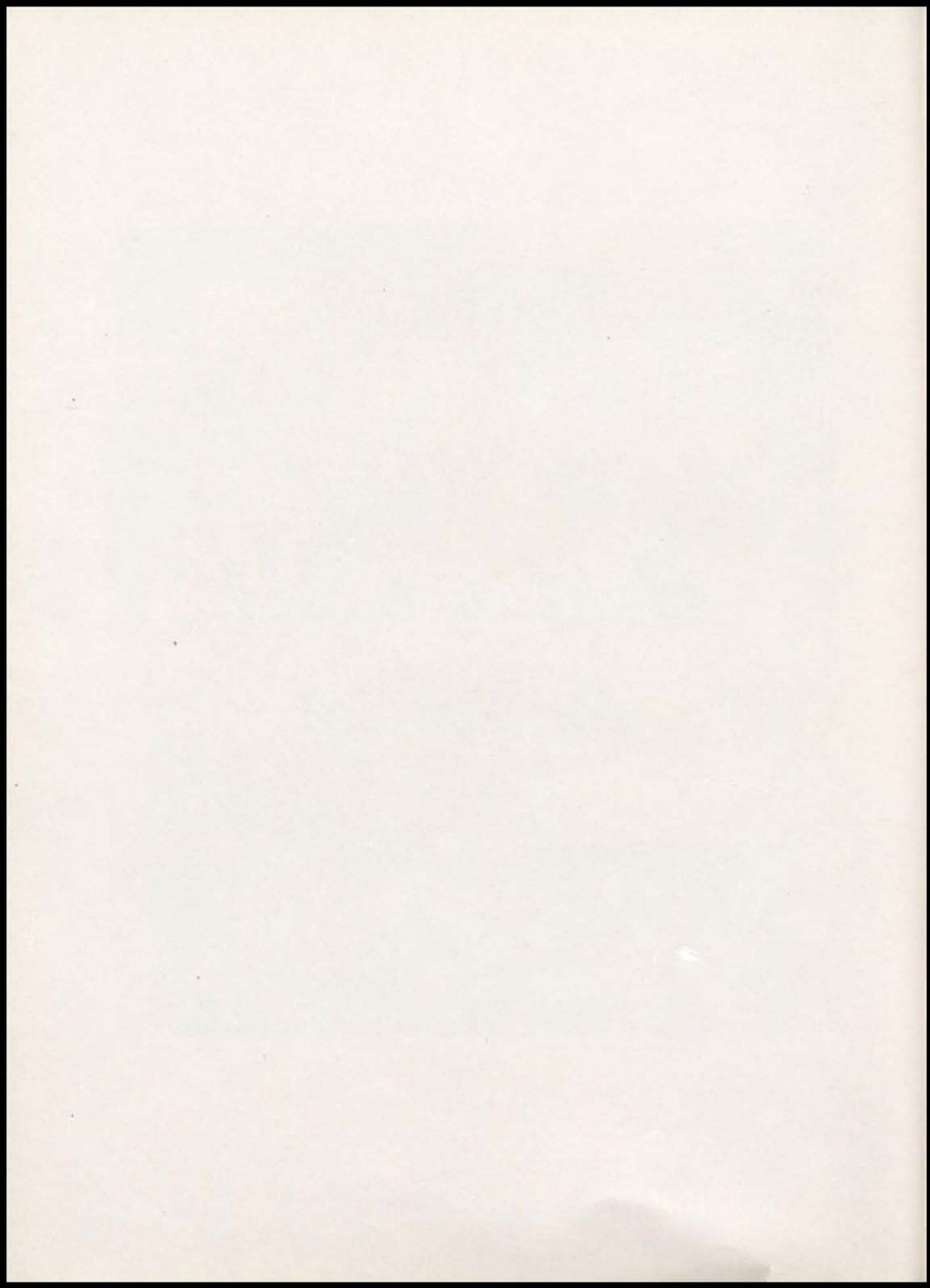

Junior Red Cross



The Junior Red Cross was organized this year upon a new plan. Students were selected from each department of the school that serves the Red Cross through classroom projects during the school year. Two members were also selected to represent each of five classes. Miss Mildred Meuser is the sponsor of this organization.

There are twenty-four members of the council and from this group were elected the following officers: Toni Sola, president; Jeanette Jame-son, vice-president; Yvonne Miller, secretary; Rollie Baldwin, treasurer; and Dixie Lee Poe, sergeant-at-arms. These officers have served as Manual's delegates at the Red Cross headquarters for occasional inter-city meetings.

The first project of the year was the filling of gift boxes for the children of war-torn Europe. Manual went over the top with forty-five boxes containing school supplies and toys for the boys and girls who have suffered the privations of war.

In December each homeroom filled and decorated a gift box for a disabled war veteran at Excelsior Springs or Station Hospital at Fort Leavenworth. Our president drove to Leavenworth with representatives of the other schools as a guest of the Kansas City Chapter to distribute these boxes.

The girls of the sewing classes of Mrs. Nelle Eckles and Mrs. Effie Farnsworth have made numerous articles which are in great demand for Red Cross distribution.

The art classes of Miss Grace Leedy have designed and made Christmas cards requested by the Red Cross.

The woodworking classes of Mr. W. M. Brinton and Mr. James Newell have turned out many useful articles such as canes, bed occupational tables, and craft kits to be used by disabled veterans in hospitals.

March brings us to our annual educational enrollment in all the schools of America. Manual students in their customary generosity will wish to belong so that the Red Cross can carry on its great work.

Student Council



TOP

- Row 1. Poe, Palmentere, Pcl'ettiere, Shelton.
- Row 2. Mangaracina, Arnone, Thompson, Webb.
- Row 3. Baldwin, Pequeno, Miller, Wilson.
- Row 4. Cohen, Frisbie, Forsee, Wilson.

BOTTOM

- Row 1. Daniel, Norris, Blatt, Sola, Cacioppo, Wooden, Cain, Vail.
- Row 2. Clevenger, Palmesino, Armato, Tutorino, Grammens, Towles.
- Row 3. Nelson, Remis, Johnson, Ribaste, Berardi, Rocha.
- Row 4. Stewart, Sandridge, Naylor, Dixon, Meredith, Landon, Kipp, Mitchell.



Student Council

OFFICERS

Mr. C. H. Mathis	<i>Sponsor</i>
Miss Helen McDonna	<i>Sponsor</i>
John J. Giangreco	<i>President</i>
John R. Smith	<i>Vice-President</i>
Joyce Clevenger	<i>Secretary</i>
Harvey Frisbie	<i>Treasurer</i>
Robert Bachelor	<i>Sergeant-at-Arms</i>
Rose May Najolia	<i>Junior Continuity</i>

The officers of the Student Council of Manual High and Vocational are elected by the student body and hold office for two semesters. The officers are president, vice-president, secretary, treasurer, and sergeant-at-arms. The council is composed of an alternate and a representative from each homeroom.

The student council sponsors various activities among which is the Snow-Hop an annual affair each spring, put on for the enjoyment of the students at Manual. A Jack and Jill Frost were chosen with John R. Smith and LaDelle Hayes holding top honors. Betty Rodick and Norman Pence were prince and princess.

Mixers and parties occur annually. The all-school Christmas party provides an afternoon of recreation and dancing before the Christmas holidays.

Each year this organization sponsors the picnic at Fairyland as a means of raising funds.

When anything becomes dangerous around the building it is the duty of the Safety Council to report it to the proper authorities so it may be repaired.

Our cheerleaders and cheerleader alternates are chosen by the student council for the football and basketball games. They participated in many assemblies. Alvina Rasche, Barbara Smith, Ruby Mitchell, Larry Gepford, Russell Smith, and Joe Remis were the cheerleaders with Alvina as captain. The alternates were Pat Monroe, Josephine Bua, Yvonne Miller, Bob Sawtell, Phil Milazzo, Richard Penson, and Jene Burnett.

The Student Council of Manual belongs to the all-city Student Council. John Giangreco, John R. Smith, and Rose May Najolia were Manual's representatives.

High school day in Kansas City has been resumed and our candidate for mayor was Gordon Kavanaugh. The candidates for councilmen were John R. Smith, John Sola, and Bruce Webb. Bruce was elected as one of the councilmen for the city, Joe Remis, John Giangreco and LaDelle Hayes also held offices.





Craftsman Staff



The Manual Craftsman is a school paper published bi-weekly by a student staff. The staff is chosen by their previous work in English. The paper has many various departments and its news value to the school and students is outstanding. Many congratulations go to this year's staff which has done a good job.





The Manual Craftsman

First Term

EDITORIAL STAFF

Merlin McCool.....*Managing Editor*
 Georgetta Thompson.....*Front Page Editor*
 Irene Tankersley.....*Assignments*
 Mary Madge Walker.....*Newscast*
 Lora Edmondson, Ro-Jean Horton, Katherine Mills, Virginia Nicolosi, Raymond Loomis,
 Nadine Russell, Dwight Seits

Eugene Carey.....*Editorial Page Editor*
 Victor Arnone, Shirley Beagle.....*Music Notes*
 Mary Chinn, Harley Manker.....*Art Editors*
 Alvina Rasche, Doris Naylor.....*Column Editors*
 William Bland, Delores Covalt, Jean Cunningham, Edward Denny, Doris Kresley,
 Yvonne Miller, Pauline Van Eaton, Jane Jones

Activity Page

Betty Lou Swink.....*Clubs and Societies*
 Thomas Taylor.....*C. O. E.*
 Mary Jo Pellettiere.....*Student Council*
 Norma Banks.....*Red Cross*
 Virginia Craighead.....*Class Notes*
 Vernon Weller.....*Shop Notes*

Sports Page

Grace Cipolla, Donna Veale.....*Physical Education*
 John Sola.....*Boys' Sports*
 Himie Wainstock.....*R. O. T. C.*

Business Staff

Betty Anne Johnson.....*Business Manager*

Advertising

James Williamson, Robert Whitehead, Ruby Mitchell

Typists

Lora Edmondson, Jane Jones, Mary Madge Walker

Circulation

Joe Caruso, Raymond Loomis.....*Inside Manager*
 Norman Rose.....*Outside Manager*
 Lawrence Gepford.....*Assistant*
 Miss Helen McDonna.....*Newswriting*
 Miss Anne Stewart.....*Newswriting*

Second Term

EDITORIAL STAFF

Mary Madge Walker.....*Managing Editor*
 Mary Chinn.....*Front Page Editor*
 Nadine Russell, Lora Edmondson, Yvonne Miller.....*Assistants*

Irene Tankersley.....*Assignments*
 Dwight Seits.....*Newscast*
 Doris Naylor.....*Editorial Page Editor*
 Victor Arnone, Betty Anne Johnson, Thomas Taylor.....*Music Notes*
 Bill Bland, Harley Manker.....*Art Notes*
 Betty Rodick, Alvina Rasche.....*Column Editors*

Activity Page

Betty Lou Swink.....*Clubs and Societies*
 Mary Jo Pellettiere.....*Student Council*
 Norma Banks.....*Red Cross*
 Vernon Weller.....*Shop Notes*

Sports Page

Grace Cipolla, Madeline Sanders.....*Physical Education*
 John Sola.....*Boys' Sports*
 Himie Wainstock, James Williamson.....*R. O. T. C.*

Business Staff

Katherine Mills.....*Business Manager*
 Robert Whitehead.....*Advertising Manager*
 James Williamson, Nadine Russell.....*Assistants*

Typists

Yvonne Miller, Irene Tankersley





A Cappella Choir



The choir has a membership of fifty-five. It was active in the Cardinal Capers both in choral and solo work. The choir gave a Thanksgiving program and Easter program, sang on the commencement program and made several other appearances during the year.

Girls' Chorus

OFFICERS

1ST TERM		2ND TERM	
Katherine Mills	<i>President</i>	Katherine Mills	
Willie Thompson	<i>Vice-President</i>	Merriam Wilson	
Grace Cipolla	<i>Secretary and Treasurer</i>	Willie Thompson	
Antoinette Salsiccia	<i>Sergeant-at-Arms</i>	Marguerite Carnahan	
Shirley Wilson	<i>Reporter</i>	Grace Cipolla	

SECTIONAL LEADERS

<i>Soprano</i>	Shirley Kavanaugh
<i>Second Soprano</i>	Merriam Wilson
<i>Alto</i>	Mary Lee Ferrara

The advanced girls' chorus is made up of fifty girls who have been chosen for their musicianship and ability to work hard. They had an important part in the Cardinal Capers, their scene being the Fiesta scene. They later presented this same scene for the seventh grade boys and girls who visited Manual from surrounding schools. They also sang with the choir on the big Easter program given in assembly.

The advanced girls chorus joined with the choir and band to give a final big music program of the year, and also gave a musical tea at which solos and small groups within the organization performed for guests.

The advanced girls chorus has done a splendid piece of work this year and much is expected of them next year.





Band



OFFICERS

<i>President</i>	Victor Arnone
<i>Vice-President</i>	Pete Catalano
<i>Secretary and Treasurer</i>	Joe Salerno
<i>Student Conductor</i>	James Palmesino

High school bands are universally considered the musical organization which can always arise to the occasion. Our Manual High and Vocational School Band is no exception. This fact has been shown by their ability to play for nearly every assembly this year, for football games, basketball games and the Cardinal Capers. The band department has grown this year. We now have a group of 43 members. In addition we have a group of beginners numbering 32 who will be concert band members next year. This will make a nice beginning for next year but we still need many beginners on the reed and woodwind instruments.

The students of the band have shown that they have musical ability and have done much to improve their tone quality and technical knowledge this year. Let us set our goal at an eighty piece concert band and then work hard to attain that goal.





Debate



Row 1. Thompson, Sola, Naylor, Jameson, Palmentere, Rasche, Farnlof, Smith.
Row 2. Clevenger, Gepford, Studyvin, Monroe, Remis, Gutierrez, Miller, Hayes.
Row 3. Cannahan, Vogt, Hardin, Hill, Holloway, Johnson, C. C. Fairchild, Kipp.

The debate question for the year 1946-47 was "Resolved that the Federal Government shall provide a system of complete medical care available to all citizens at public expense."

The affirmative side was strong in its contention to make medical help available to all citizens by providing a socialized medical system. Their main points for changing our present medical system were that the doctors were not distributed satisfactorily in rural sections and that the financial aspects were not satisfactory.

The negative believed that to have a socialized medical system would make our country politically corrupt. It was their belief that the medical system should not be changed as it is the best in the world.

During the year Manual students participated in debates with Paseo, East, Northeast, Southwest, Westport, Central, and Raytown.



Accounting Department



The treasurer's office of Manual High and Vocational school is operated by students. The idea was originally that of our principal, Mr. Harry R. Shepherd, who feels that students under faculty supervision can carry on a considerable amount of the regular business of this school.

In this office each worker has several duties for which he alone is responsible and must carry out during the course of the day's business. Each student is directly responsible to a student office manager, who in turn is under the guidance of the faculty supervisor.

The combined duties of the office:

1. To record all cash deposits.
2. Deposit all money received in the Commerce Trust Bank and to keep on file a receipt duplicate of all bank deposit slips.
3. Record all pay orders and write checks on various school accounts.
4. To keep up-to-date the current balance sheet.
5. To keep the books of account.
(General Journal and Ledger.)
6. To reconcile bank statements each month.
7. Record sale of consigned materials.
8. Conduct and keep records on school stamp and bond sales.
9. Make out job tickets and various records in connection with the vocational shops in our school.
10. Make the federal and state tax reports for the school.
11. To take care of the general correspondence in connection with this office.

The personnel of this year's office is Tom Antonopolos; office manager, Juanita Snitker, Antoinette Sola, and Betty Hessenflow. The faculty advisor is Mr. Glen Redford.



Manual





"CARDINAL CAPERS"

BAND

Roy Tharp, Director

James Palmesino, Student Director

Jimmie Abbolito, Victor Arnone, Frank Barrera, James Blackburn, John Brown, Jolene Brunk, Pete Catalano, George Cezar, Joanne D'Anna, Anthony DeLuca, Carol Gaggins, Darlene Land, Lenora Leasure, Louis Lipari, Vincent Lipari, Rona'd Lockhart, Anthony Lombardo, Mike Lombardo, Nick Macaluso, Kathleen Mathis, Dorothy Nobles, Dorothy Owens, James Palmesino, Richard Penson, Maurice Phillips, Jack Pugh, Bob Quattlebaum, Ricardo Ramirez, Stella Russell, Joe Salerno, Edward Schmidt, Thomas Taylor, David Testorf, John Williams, Paul Woods, Lois Martin, and Norman Pence.

Scene 1—"Moonlight and Roses"

A Waltz.....Eleanor Lawbaugh
"All Through the Day".....Chorus

SOPRANOS

Shirley Beagle, Carmaline Blando, Delores Covalt, Jean Cunningham, Molly DeLuna, Rose DeLuna, Rose Marie Giangreco, Delores Geier, Shirley Hill, Evelyn Hills, Patricia Howell, Louise Jordan, Lucille Kinnaman, Beverly Kirkland, Eleanor Lawbaugh, Kathleen Mathis, Patsy Miles, Jo Ann Norris, Sadie Rhoades, Barbara Welch, and Joan Wooden.

ALTOS

Catherine DeLuca, Teresa DeLuca, Angeline Fusaro, Bettie Lou Martin, Margaret McClure, Betty McCracken, Betty Rodick, Patricia Slaughter, Mary Walker, Irma White, and Florence Wright.

BASSES

Clifford Burgess, Morris Cohen, James Fisher, Larry Gepford, Howard Howell, Bill Morningstar, Eugene Tollefson, and John Shidler.

TENORS

Robert Chase, Alec Ramirez, Norman Rose, and Robert Wesley.

ALTO TENORS

Sue Camarino, Rose Marie Christiano, Elvira Pequeno, Leona Smith, Pauline Van Eaton, and Annabelle Waisner.

SoloRobert Wesley
Rhythm Tap.....Alvina Rasche
A Love Song.....Patricia Slaughter and Robert Wesley
"Warsaw Concerto".....Betty Rodick
"Moonlight and Roses"..... Chorus

Masters of Ceremonies

Tom Antonopolos

Joe Remis

LaDelle Hayes

INTERLUDE

SophisticationMaurine Zigler
Star Dust.....Marimba played by Patricia Thomas





Manual



Cardinal Caperettes.....Mary Ellen Daniel,
Martha Feugate, Jean Levantino, Patsy Miles, Joan Goff, Lucy Denti, Patricia Farnlof,
Betty Scantlin, Delores Smith, Ruby Mitchell, Joanne D'Anna, Congetta Vigliaturo,
Jeanne Daslan, Shirley Kavanaugh, Harlean Helsey, and Florence Brown.

A Modern Mood.....Morris Cohen

Scene 2—Circus Side Show

Barker.....Lewis Townsend

Clowns.....Virginia Craighead and John Thompson

Strong Man.....Marvin Morrow

Hot Dog Vender.....Bill Morningstar

Magician.....Harley Manker

Country Gal.....Bettie Lou Martin

Scene 3—Barn Dance

Invitation to the dance.....June Milstead, Jo Ann Norris, Evelyn Hills

Just An Old Cowhand.....Betty Jewell

Square Dance.....Caller: John Thompson

DANCERS: Lu Ann Bevers, Robert Wesley, Willie Thompson, John R. Smith, Joyce
Clevenger, Eugene Carey, Martha Haddock, Larry Gepford, Ruby Mitchell, John Brown,
Patricia Farnlof, Joe Remis, Joanne D'Anna, Bill Evans, Katherine Mills, Russell
Smith, and Marvin Morrow.

Buttermilk Sky.....Shirley Hill

INTERLUDE

"Our Molly".....Molly DeLuna

The Solovox.....Norman Rose

Just a Melody.....Irma White

Three Little Girls.....Marie Palmentere, Alvina Rasche, and Catherine Cacioppo

INTERMISSION

Selection by Manual High and Vocational School Band, directed by Roy Tharp

Scene 4—Fiesta

Three Little Senioritas.....Rose Marie Giangreco, Marie Losapio, Pauline Florez
CHORUS: Gay Caballero—Sarah Alvarez, Mary Ann Braille, Florence Brown, Charlene
Capps, Marguerite Carnahan, Grace Cipol'a, Beverly Ciufo, Arlene Darby, Elaine Fish-
man, Jean Fowler, Grace Hankins, Thelma Heller, Mable Hontz, Elwanda
McBride, Katherine Mills, Fannie Norris, Stella Russell, Antoinette Salsiccia, Willie
Thompson, Merriam Wilson, Margie Russo, Mildred Kizer, Martha Feugate, Louise
Sandridge, Josephine Maucelli, Ruby Howell, Patricia Goetting, Bonnie Wilmurth,
Norma Tash, Mary Lee Ferrara, Patricia Evans, Shirley Kavanaugh, Norma Pollock,
Charlene Remis, and Margie Daniel.

Old Spain.....Nettie Medina

In A Spanish Mood.....Mary Jane Chinn, Otilia Pequeno,
Elvira Pequeno, and Virginia Pequeno

Donkey Serenade.....Molly DeLuna and Chorus





Manual

INTERLUDE

Sugar and Spice.....Shirley Hill
 Two Kids.....June Milstead and Jo Ann Norris
 CARDINAL TAPPERS: Theresa Distefano, Marie Palmentere, Mary Theresa Corsentino,
 Josephine Bua, Clotilda Ribaste, and Catherine Cacioppo.
 Sweet Music.....Barbara Smith, and Ruby Mitchell
 HildegardeBetty Rodick

SCENE 5—SHOWBOAT

Dixie Chorus
 Sunshine.....Florence Wright
 Mr. Bones.....Larry Gepford
 Rastus Billy Evans
 Eli Eugene Scovill
 "Ida" James Fisher and Chorus
 "My Man Bill" Patricia Slaughter
 Chocolate Drops.....Patsy Miles, Joan Goff, Mary Jane Chinn, and Otilia Pequeno
 "Chloe" Bill Morningstar
 "Hallelujah" Bettie Lou Martin
 Brown Sugar.....Maurine Zigler
 "Dark Town Strutters' Ball" Maurine Zigler and Chorus

KING AND QUEEN

Presented by Mr. Shepherd
 Finale

PRODUCTION STAFF

Director.....Mrs. LaFayette
 Assistant Director.....Miss Pugh
 Dances.....Miss McReynolds
 Accompanist.....Miss Dickerhoof
 Business Manager.....Mr. Scott
 Stage Decorations—supervised by Miss Leedy, assisted by Harley Manker, Lyle Weber,
 George Hutmacher, Jack Vest, Jean Whittington, and Nadine Russell.
 Character Make-up.....Mr. Fairchild
 Straight Make-up.....Mrs. Farnworth, assisted by Betty Johnson.
 Backstage and dressing room assistants: Mrs. Eckles, Miss Hughes, Mr. Hyde, Mr.
 Jenkins, Miss Meuser, Miss Nagle, Mr. Newe'l, Miss Stewart, Mr. Shofstall, Mr. Shores,
 and Mrs. Valentine.
 Curtain.....Jack Bloom and Charles Judge.
 Stage Crew.....Directed by Mr. Brinton
 and assisted by Eugene Scovill, James Browning and William White.
 Stage Lighting and Microphone.....Directed by Mr. Mathis,
 and assisted by August Scherzer, Richard Costello, and Austin Hart.
 Reserved Seats—managed by Mr. Scott, assisted by Ruth Kipp, Georgetta Thompson,
 Mary Jo Pellettiere, LaDelle Hayes, Tom McCray, John Sola and John R. Smith.
 Usherette Leader.....Virginia Homan
 Usherettes—Sandra Asher, Crysta! Bedsaul, Louise Castrianni, Fern Cline, Isabelle
 Dobbins, Naomi Eubank, Phyllis Glasgow, Rita Gordon, Margie Matlock, Florence
 Mangaracina, Blanche Miller, Norma Oldham, Dixie Poe, Norma Rawson, Margie Shel-
 ton, Harriet Spears, Mary Stavlich, Jewel Studyvin, Betty Lou Swink, Rose Marie
 Tittone, Margie Walters, and Elnora Wyman.
 R. O. T. C. Monitors—Commanded by Sgt. Halverson, Harvey Frisbie, Gene Schmutzer,
 Ly'e Weber, Robert Fuller, Roy Russell, Eugene Rhoades, Earnest Snyder, Thomas Had-
 ley, Pat Smythe, Himie Wainstock, Jack Arnold, Marvin Marrow, and Robert Sappen-
 field.
 Many of the Costumes for the Chorus and Specialty Acts were made under the direction
 of Mrs. Eckles and Mrs. Farnsworth assisted by Jean Levantino, Pat Goettings, Mary
 Lee Ferrara, Bonnie Wilmurth, Lucy Denti, Mary Ann Braille, Sarah Alvarez, Delores
 Smith, Merriam Wilson, Sandra Asher, Naomi Eubank, Katherine Troya, Sherry Mc-
 Faddin, Nettie Medina, Billye Lockhart, Margie Shelton, and Mary Lou Eubank.
 Advertising—Miss Davis and Miss Stewart, assisted by Mrs. Valentine, Miss Chase and
 the following students: Eileen Hardin, Angeline Armato, Joyce Clevenger, LaDelle
 Hayes, and Mary Madge Walker
 Printing of Program.....Supervised by Mr. White and Mr. Kunz,
 and assisted by Leroy Stock, Edward Clark, Jay Bales, Armond Estevez, Kenneth
 Young, Madeline Sanders, Jerry Crouse, John Larson, and Eugene Rhoades.
 Program Frontispiece—Designed by Harley Manker under the supervision of Miss Leedy.



Manual





"The Ghost Parade"



Produced by the dramatic department under the direction of C. C. Fairchild.





Best Feature Story Submitted to *The Manual Craftsman* in 1946-47

"The Unexpected"

(Jean Cunningham '48)

It was a filthy house, a hole of a place on the wrong side of the tracks. From the creaking boards there escaped an odor not uncommon in this town where the main occupation was mining and the men lived in blackness. There was a faint covering of grey snow over everything which none seemed to notice as they hurried toward home and a warm dinner.

On this particular night Albert Johnson was smiling as he walked up the cracked old steps to his house where he and his young daughter Marian lived. It was Christmas Eve and he had a fat pay check in his pocket and a small but lovely necklace under his arm for Marian.

In this town of dirt and sickness she craved, but got, so little beauty and light. Maybe a new dress would have been more practical but this was for Christmas and she should have what she wanted!

As he walked through the door he heard sobs in the kitchen and hurrying through the hall he heard Marian shriek, "He won't! He just couldn't! I told him about it so I know he'll take me! I know it!"

Defiant, as she said it a faint hint of doubt seemed to be evident and the sobs grew more frenzied.

"Baby, what's the matter? Here we can't have this on Christmas Eve," said Albert as he gently lifted her from the floor into his strong lap.

Now Marian turned to him and whispered, "Oh! Daddy, you will take me to Christmas service at the big church across town, won't you? Greta said you wouldn't but I told her you would and I even made her iron your white shirt."

Albert was indignant that Greta, the housekeeper, thought he wouldn't keep

his promise to Marian. Yes, of course, he would take her even though he knew the uptown people hated these miners very bitterly, not realizing they were their only source of wealth.

Slowly he turned his head and gave her a reassuring smile. As he shaved he thought of how different Christmases are.

Marian looked very nice in her shabby coat; her face shone with angelic pleasure as she skipped along the darkening street. As they approached the church yard bells seemed to foretell the complete happiness in store for this innocent child of God.

The pastor stood in his lofty pulpit and his friendly face beamed upon the congregation. He told of Jesus being born in a poor little manger. How this little child stirred wise men and shepherds alike to want a better life.

While the minister, born of wealthy parents, bowed in humble recognition of a Higher Power, Marian sat enraptured. A little girl sitting next to her smiled and moving closer, held out her hymnal so Marian could share it. Albert's voice took on a more joyful ring when he noticed his daughter and he had not been slighted. "Noel" seemed to ring with gladness.

Maybe it was the spirit of Christmas; maybe these fashionable uptown people weren't so cold; but Albert knew he would always be welcome to attend this church.

A little later when Marian and Albert started home, Marian expressed her feeling of humbleness this way, "Daddy, I guess wherever people go and build pretty things for Jesus everybody likes everybody else. Why one little girl even walked down the steps with me while you talked to her daddy. Christmas is so nice when people love you!"



Co-Operative Occupational Education

This course has been provided for the pupils in this school as a service to help them obtain occupational experiences while attending school. The school cooperates with business and industry in this enterprise.

The pupils enrolled in this program enjoy many advantages. They obtain experiences in occupations of their choice; they develop skills and obtain information essential to full-time employment; they make practical applications of skills and processes learned in school and they have the benefit of school supervision and guidance in the solution of job adjustment problems.

A maximum of two years occupational experience may be obtained through this program. The following seniors who have participated for two years deserve special mention: Frances Capper, Salvatore Clementi, Isabelle Dobbins and John Freytag.

Sixty-four pupils have been enrolled in the program this year. Forty employers have helped these young people to learn the actual practices in business and industry. The variety of occupations represented indicates the choices of each pupil enrolled in the program.

The annual picnic was held at Swope Park. Everyone had a good time and the juniors are planning a bigger and better picnic next year.

Full-time employment is the goal of every pupil enrolled in this program. The majority of the pupils will achieve this goal because they have been enrolled in C. O. E.

H. W. LANCASTER, *Co-ordinator.*

Miss Margaret Taylor



Miss Margaret Taylor came to Manual from Paseo, replacing Miss Louise Hatch, former counselor. This is her first counseling job, as she taught English at Paseo. She taught two years in Lamont Iowa, and two in Los Angeles, California. Received her Ph. B. degree from University of Chicago, her Master degree from University of Kansas City.

She commends Miss Hatch on the organization of Counselor's office by saying, "Miss Hatch has done such a splendid job of organizing the office that it has made it much easier for me." She thinks highly of both Manual faculty and students; they have done much to make her job easier; also commented on how clean the halls are.

Her hobbies are whistling and collecting glass animals. Favorite foods, although she says, "I love all foods," include steak, french fries, salads and ice cream. The traits she admires in one are pleasing personalities and ability to co-operate.

The Upper Third of the Senior Class

Tom Antonopolos
Angeline Armato
Katherine Auldridge
Ben R. Baskerville
Norma Jean Bennett
Wanda J. Bennett
Lu Ann Bevers
Betty J. Blakemore
Robert D. Blevins
Thomas Cain
George L. Cass
Salvatore Clementi
Joyce Clevenger
Lora J. Edmondson
Patricia Farnlof
Josephine Ferraro
Harvey E. Frisbie
John J. Giangreco
William R. Gillespie
Nina M. Graziano
Mary L. Guthery
Eileen Hardin
LaDelle Hayes
Betty M. Hessenflow
Virginia Hoog
Ro-Jean Horton
Jeriann M. Jewett

Gordon Kavanaugh
Ruth Kipp
Thomas E. McCray
Sherry McFadden
Bettie L. Martin
Rose Marie Midena
Ruby M. Mitchell
Patricia Monroe
Mary J. Pellettiere
Maurice Phillips
Mary Ann Rains
Camilla R. Reed
Joseph S. Remis
Ruth Rocha
Rosa Lee Sherman
Barbara L. Smith
John R. Smith
Wanda J. Snitker
Clyde Max Stone
Georgetta Thompson
John I. Thompson
Helen A. Vickery
David J. Welsh
Lois Whitaker
Robert J. Whitehead
Rebecca Jean Whittington



Senior Who's Who

- Best Actor, Harold Brisbin.
Best Actress, Patricia Farnlof.
Best Boy Orator, John Giangreco.
Best Girl Orator, Joyce Clevenger.
Best Boy Athlete, Bruce Webb.
Best Girl Athlete, Bettie Lou Martin
Best Boy Vocalist, James Fisher.
Best Girl Vocalist, Molly DeLuna.
Most Valuable Builder Staff Members, Rose Marie
Midena, Patricia Monroe.
Boy Who Has Done Most For Manual in Last Four
Years, John Giangreco.
Girl Who Has Done Most For Manual in Last Four
Years, Josephine Ferraro.
Most Intelligent Boy, Harvey Frisbie.
Most Intelligent Girl, Virginia Hoog.
Best Boy Debater, Bill Evans.
Best Girl Debater, Patricia Monroe.
Best Boy Artist, Norman Pence.
Best Girl Artist, Otilia Pequeno.
Best Commercial Art Student, Jean Whittington.





Senior Pedigree

PHYLLIS ABBOLITO

Athena '45-46; M. F. D. L. '45-46-47; Textile Club '46-47; Pep Club '44-45-46; Glee Club '45-46; Red Cross '45-46.

TOMMY G. ANTONOPOLOS

Craftsman R. O. T. C. Editor '45-46; Senior Executive Committee; Junior Executive Committee; Freshman Leader; Bentonian '46-47; M. F. D. L. '46-47; Camera Club; N. R. A.; Service Society '45-46-47; R. O. T. C. Officer '46-47, Crack Squad '45; Builder Photographer; Cardinal Capers '47.

VICTOR ARNONE

Craftsman Music Notes Editor '46-47; M. S. D.; Red Cross; Intramural '43-44-46-47; Honor Roll '47; Band '43-44-45-46-47.

JUNE AUBREY

Girl Reserves '43; Honor Roll '43-44; Operetta '43.

KATHERINE AULDRIDGE

Honor Roll '45-46; Craftsman '45-47.

BILL BAGNELL

Football, Basketball, Track Letterman '45-45-46-47.

DOMINICK BALANO

Senior Treasurer '46-47; Junior Executive Council '45-46; Sophomore Leader '44-45; Intramural '44-45; Captain Second Team '45-46; Basketball Letterman '46-47; Basketball Play Cast '45-46; Service Society '46-47.

JAY BALES

Cardinal Capers '47.

FABIAN BANCHINI

Student Council '47; Freshman Treasurer '44; M. S. D. '45-46-47; Football, Basketball Letterman '45-46-47; Intramural Basketball '44-47.

BEN BASKERVILLE

Honor Roll '43-44-45-46; Play cast '43-44.

NORMA JEAN BENNETT

Student Council '46; Athena; M. F. D. L.; Scribblers Club President '46-47; Honor Roll '45-46.

WANDA BENNETT

Athena '45-46-47.

CHARLES BENSHOOF

Student Council '43-44; Bentonian '46-47; Service Society '45-46; Second Team Football Captain '46-47; Intramural Basketball '45-46-47; Honor Roll '46-47.

LUANN BEVERS

Student Council '43-44-45; Senior Executive Committee; M. F. D. L. '45-46-47; Pep Club '42-43-44; Bentonian '46-47; Y-Teens '46-47; Girls Athletic Club '45-46; Red Cross '44-45-46; Freshman, Sophomore, Junior Letterman; Basketball Playday '46-47; Hand Tennis, Hockey Playday '44-47; Honor Roll '42-43-44; Cardinal Capers '47.

JAMES BLACKBURN

M. S. D. Sgt.-at-arms '47; Pep Club '45; Bentonian '47; Football Letterman '45-46-47; Intramural Basketball; Band Festival '45-46-47.

ROBERT BLEVINS

Student Council Alternate '47; Honor Roll '46-47.

TOMMY CAIN

Student Council Representative '45-46-47; M. S. D. '45-46-47, Secretary '46-47; Football '45-46, Track '46, Swimming '47; Honor Roll '45-46-47.

EUGENE CAREY

Craftsman Asst. R. O. T. C. Editor '46, Second Page Editor '46; Service Society '46-47; N. R. A. '47; Pep Club President '46, Reporter '47; R. O. T. C. First Lieutenant, Crack Squad Medal '46, Theoretical Ribbon, Neatness Ribbon twice; Cardinal Capers '46-47.

JOE CARUSO

Craftsman Inside Circulation Manager '46-47; Intramural Basketball '46-47.

MARIE CASCONI

Student Council '45, Alternate '44; Junior Executive Council; Athena '45-46-47; M. F. D. L. '45-46-47; Pan-American League '45-46; Textile Club Secretary '46-47; Pep Club '45-46; Honor Roll '46; Girls Glee Club '45-46; Red Cross '45.

JAMES CHRISMAN

M. S. D. '47; M. F. D. L. '47; Football, Basketball Letterman '46-47, Track Letterman '47.

DON CIPOLLA

Basketball Letterman '46-47.

SALVATORE CLEMENTI

M. F. D. L. '44-45; Honor Roll '43-44-45-46.

JOYCE CLEVINGER

Student Council Sgt.-at-arms '45, Secretary '46-47, Representative '44-45-46-47; Junior Secretary; Sophomore Vice-President; Bentonian '45-46-47; M. F. D. L. '45-47; Pep Club '44-45-46-47; Debate Team '45-46-47; Oratorical Contest '45; Captain School Team '44; Honor Roll '43-44-45-46-47; Cardinal Capers '45-47; Choir Commencement; Service Society '45-46-47.

MORRIS COHEN

Student Council '44-45-47; Pan-American Club '44-45; Service Society; Cardinal Capers '46-47; Choir '44-45-46-47.

IVER COWAN

Craftsman Art Editor '46; Student Council '45; Hi-Y '44-45.

TERESA DELUCA

Student Council '45-46; Athena '46-47; Textiles Club '46-47; Y-Teens '47; Choir '45-46-47.

MOLLY DELUNA

Student Council Alternate; Freshman President; Service Society '46; Intramural '43-44-45-46-47; Playday '47; Letterman '45-47; Cardinal Capers '46-47; Choir '44-45-46-47.

LUCY DENTI

Bentonian '46-47; Pan-American Club '47; Honor Roll '46-47; Cardinal Capers '45-46-47.

VIRGIL DRISKELL

R. O. T. C. Cleanliness Award '43-44.





Manual



ROGER DUNCANSON
Student Council '35.

LORA EDMONDSON
Craftsman Business Manager; Student Council; Pep Club; Honor Roll '43-44-45-46; Girls Chorus.

BILLY EVANS
Student Council '44-45; Pan-American Club '44-45-46; Service Society 44-45; Debate Team '46-47; R. O. T. C. Rifle Team Letterman '46-47; Cardinal Capers '46-47; Play Cast '46-47.

PATRICIA FARNLOF
Craftsman Newscast Editor '45-46; Student Council President '44-45, All-City '44-45; Senior Executive Committee; Junior Executive Committee; Y-Teen President '45-46; Bentonian '45-46-47, Vice-President '47; Intramural Basketball '46-47, Volleyball '44-45; Honor Roll '44-45-46-47; Debate Team '45-46-47; Operetta Lead '44; Play Cast Lead '47; Service Society '45-46-47, President '46-47.

JOSEPHINE FERRARO
Student Council '44-45; Senior Executive Committee; Junior Executive Committee; Sophomore Treasurer; Bentonian '44-45-46-47; M. F. D. L. Sgt.-at-arms '45, Treasurer '46, President '47; Textile Club '46-47; Glee Club Vice-President '44-45; Pan-American Club '46-47; Girl Reserves '45-46; Debate Team '46-47; Oratorical Contest '43-44; Pep Club '43-44-45-46-47; Play Cast '44-45; Choir; Cardinal Capers '45-46.

JAMES FISHER
Choir '43-44-45-46-47; Soloist '44-45-46-47; Cardinal Capers; Thanksgiving Program '46; Easter Program '47.

DONALD FORSEE
Student Council '46-47; Debate Team '46-47; Football Captain '46-47, Basketball, Football Letterman '44-45-46; Track Letterman '46-47; Swimming Letterman '45; Basketball Captain '46-47; All-Star Honorable Mention Football, Basketball '46-47.

HARVEY EUGENE FRISBIE
Student Council Treasurer '46-47; M. F. D. L. '46-47; Bentonian '46-47; Service Society '45-46; Hi-Y 45-46; R. O. T. C. '45-46-47, Second Place Crack Individual, Second Place American Legion Award, Crack Squad Medal, two Scholastic Ribbons, two Theoretical Ribbons, two Neatness Ribbons; Honor Roll '43-44-45-46-47.

ANGELINE FUSARO
Sophomore Leader; Freshman Leader; Athena '44-45; M. F. D. L. '44-45-46; Debate Team '44-45; Pep Club '44-45; Honor Roll '43-44; Play Cast '47; Choir '45-46-47.

JOHN J. GIANGRECO
Student Council President '46-47, Treasurer '45-46, Representative '43-44, All-City Junior Continuity '46-47; Senior Executive Committee; Junior Treasurer; Sophomore President; All-City High School Day Police Commissioner '47; M. F. D. L. '45-46-47; Bentonian '45-46-47; Pep Club '45-46; Debate Team '46-47; Oratorical Contest '44; Intramural Champion '45-46; Honor Roll '43-

44-46; Builder Staff '46-47; Play Cast Lead '47; Service Society '44-45-46.

BILL GILLESPIE
Hi-Y; R. O. T. C., N. R. A. Sharpshooter Medal, Second Lieut., Ribbon for Neatness, Scholastic, Marksman, Theoretical, Crack Squad Medal, '45-46; Honor Roll '43-44-45-46-47; Cardinal Capers '45-46.

NINA GRAZIANO
Student Council Alternate '43-44, Representative '44-45; Sophomore Secretary; Freshman Leader; Athena '44-45-46-47, Sgt.-at-arms '45; Pep Club '43-44-45-46-47; Oratorical Contest '44-45; Honor Roll '44-45-46-47.

FLOYD ALLEN GREEN
Student Council '43-44; Intramural Basketball '45-46-47.

MARIE GUASTELLA
Student Council '45; Alternate '44; M. F. D. L. '45-46-47; Pan-American League; Bentonian '43-47, Historian '47; Pep Club '45-46; Honor Roll '46; Choir '45-46; Girls Glee Club '44-45; Cardinal Capers '46-47.

VICENTA GUTIERREZ
Craftsman Reporter '46-47; Student Council '43-44; Pep Club '46-47; Debate Team '46-47; Honor Roll '43-44-46.

MARTHA HADDOCK
Bentonian '46-47; M. F. D. L. '46-47; Y-Teens '46-47; Service Society '46-47; Pep Club '45-46-47; Honor Roll '47.

EILEEN HARDIN
Craftsman First Page Editor '45-46; Y-Teens '43-44-45-46-47; Athena '46-47; Cardinal Camera Club President '46-47; Pep Club '46-47; Service Society '45-46-47; Debate Team '46-47; Builder Clubs and Societies Editor '46-47; Ghost of Roaring Pines '45-46; Ghost Parade '46-47; Beginners' Scribblers Club '46-47.

MARY LOUISE HARDING HAMILTON
Craftsman Advertising Department '45-46; Student Council '44-45; Y-Teens '45-46; Textile Club '46-47; Manual Girls Athletic Club '45-46; Pep Club '43-44-45-46; Debate Team; M. F. D. L. '45-46-47; Honor Roll '43.

LA DELLE HAYES
Student Council Sgt.-at-arms '45-46, Representative '44-45-46-47; Senior Secretary '46-47; Junior Sgt.-at-arms '44-45; Freshman Organization Committee; Beginners Scribblers Secretary and Treasurer '46-47; Bentonian '45-46-47, Treasurer '47; Vice-President Service Society '46-47; M. F. D. L. '45-46-47; Debate Team '45-46-47; Third Place in Oratorical Contest '45; Honor Roll '45-46-47; Play '46; Cardinal Capers '45-47.

ETHELINDA HERNANDEZ
Student Council '45; Textiles Club '47; Pan-American Club '47; Beginners Scribblers Club '46-47, Secretary, Sgt.-at-arms '47; Service Society '45-46-47; Debate Team '45-46-47; Intramural Basketball '46; Honor Roll '43-44-45-46-47.

JOHN LARSON
R. O. T. C. Squad Sergeant.





Manual

**JEAN LEVANTINO**

Intramurals '44-45-46-47; Cardinal Capers '47.

KERMIT LINDSEY

Student Council '46-47; U. S. N. R. Service 3 years, 3 months, 10 days, Alaska, Aleutians, Philippines, 5 ribbons, 1 Bronze Star Medal, Navy Good Conduct ribbon, American Theater of War ribbon, Philippine Liberation, and Honorable Discharge.

KATHLEEN MATHIS

Pep Club '45-46-47; Intramurals '46-47; Band '45-46-47; Choir '46-47.

BENNIE McCOY

Student Council Alternate '47; Senior Executive Committee '47; Bentonian '45-46-47, Secretary

TOMMY McCRAY

Student Council '44-45-46; M. F. D. L. '46-47; M. S. D. '45-46-47, President '47; Service Society '46-47; Crack Squad '46; Second Team Basketball '46; First Team Football '45-46; First Team Swimming '45-46-47; Honor Roll '45-46-47.

SHERRY McFADDIN

Sophomore Leader '46; Freshman Leader '45; M. F. D. L. '45-46-47; Service Society '45-46; Debate Team '44-45-46-47; Freshman Sophomore Oratorical Contest '43-44; Pep Club '44-45; Honor Roll '43-44-45; Choir '45-46; Cardinal Capers '44.

BOB McKEONE

Basketball, Football '44-45-46-47; Track '45-46-47.

NETTIE MEDINA

Student Council '45-46-47; Pep Club '45-46-47; Basketball Intramurals '46; Honor Roll '46-47.

ROSE MARIE MIDENA

Craftsman Third Page Editor '46-47; Red Cross '46-47; Senior Executive Committee '46-47; Freshman Leader '43-44; Beginners Scribblers Club '46-47; Girls Sports Club '45-46; M. F. D. L. '46-47; Bentonian '46-47; Service Society '46-47; Y-Teens '45-46-47; Vice-President Pep Club '46-47; Intramurals '43-44-45-46-47; Basketball Playday '45-46-47; Hockey Playday '46; Honor Roll '43-44-45-46; Builder Editor-in-Chief '46-47.

KATHERINE MILLS

Craftsman Business Manager '46-47; Student Council '44-45; M. F. D. L. '44-45-46-47; Bentonian '46-47; Y-Teens '45-46-47; Honor Roll '47; Cardinal Capers '45-46-47, Queen '47; Mixed Chorus '43-44; Glee Club '45-46-47.

RUBY MITCHELL

Craftsman Advertising Manager '45-46; Student Council '45-46-47; Athena '44-45-46; M. F. D. L. '46-47; Beginners' Scribblers Club '45-46; Scribblers Club '46-47; Treasurer, Secretary '46-47; Y-Teens '45-46-47; Pep Club '44-45-46-47; Choir '45-46; Glee Club '44-45.

PATRICIA MONROE

Craftsman Front Page Editor '45-46; Feature Editor '45-46; Athena '44-45-46-47, Treasurer '46-47; M. F. D. L. '46-47; Service Society '44-45-46-47; Debate Team '45-46-47; Letterman '44-45; Cheerleader Alternate '46-47; Honor Roll '43-44; Builder '46-47; Play '45-46-47.

ROBERT NELSON

Student Council 46-47.

MARY VIRGINIA NICOLosi

Athena '46-47; Girl Reserves '45-46; Debate Team '45.

MARY JO PELLETTIERE

Craftsman Sports Editor '45-46, Health Editor '45-46; Student Council '46-47; Athena '46-47; M. F. D. L. '45-46-47; Y-Teens '45-46-47; Scribblers Club Reporter '46-47; Beginners Scribblers President, Reporter '45-46; Girls Athletic Club '45-46; Service Society '46-47; Intramurals '43-44-45-46-47; Playday Volleyball '45, Basketball '46-47; Individual Sportsday '46; Letterman '45-46; Honor Roll '43-44-45-46-47.

OTILIA PEQUENO

Craftsman '45-46; Student Council '46; Y-Teens '46-47; Pep Club '45-46-47; Volleyball Sportsday '44-45; Individual Sportsday '46; Cardinal Capers '46; Basketball, Volleyball, Aerial Darts, Table Tennis '44-45-46-47; Bowling '46; All-Star '46-47.

MAURICE PHILLIPS

Honor Roll '46-47; Band '45-46-47.

EDWARD POWERS

Student Council '44; Freshman Sgt.-at-arms, Organization Committee; Service Society '45.

JACK PUGH

Band, Choir '45-46-47.

MARY ANN RAINS

Student Council '46; Service Society '46-47; Honor Roll '46-47.

CAMILLA ROSE REED

Pep Club '45-46; Honor Roll '45-46.

JOE REMIS

Craftsman Activity Page Manager, Second Page Editor, Feature Editor, Editorial Editor '45-46; Student Council '45-46-47; All-City High School Day Aviation Director; Senior, Junior Executive Committee; Sophomore, Freshman Leader; M. F. D. L. '44-45-46-47; N. R. A. '46-47; Bentonian '45-46-47; Junior Red Cross '45-46; Pep Club '44-45-46; Debate Team '44-45-46-47; Intramural Letterman '45-46; R. O. T. C. '44-45-46-47; Drum Major '45-46; Marksman Medal '47; Neatness, Theoretical Ribbons; R. O. T. C. Lieut.; Cheerleader '46-47; Honor Roll '45-46-47; Builder '46-47; Play '46-47; Band '43-44-45-46-47; Cardinal Capers '44-45-46-47.

PHILLIP H. ROACH

Track '46-47; Intramural '43-47; Football Letterman '45-46; Basketball Letterman '46-47; R. O. T. C. '41-42; Cardinal Capers King '47.

RUTH ROCHA

Student Council '44-45-46-47; Athena Vice-President '45-46, President '46, Chaplain '47; Service Society '45-46; M. F. D. L. '45-46-47; Pep Club '45-46; Honor Roll '43-44-45-46-47; Builder Staff '46-47.

NORMAN R. ROLLO

R. O. T. C. '45-46-47; Band '42-43.





Manual



IRENE RUFFALO

Student Council '43-44; Freshman Leader; M. F. D. L. '45-46-47; Debate Team '44-45; Oratorical Contest '44-45-46; School Team Captain '46-47; Honor Roll '43-44; Play '45-46.

SANTA SCIORTINO

Textile Club '46-47; Athena '45-46-47; M. F. D. L. '45-46-47; Pep Club '44-45-46-47; Honor Roll '46-47.

AUGUST SCHERZER

Student Council '45-46; Intramurals '46-47; Honor Roll '46-47; Play Stage Electrician '45-46-47.

ROSA LEE SHERMAN

Student Council '43-44; Bentonian '46-47; M. F. D. L. '46-47; Service Society '45-46-47; Operetta '44-45.

BARBARA LOU SMITH

Student Council '44-45; Debate Team '46-47; Bentonian '44-45-46-47; Y-Teens '45-46; M. F. D. L. '44-45-46-47; Secretary '46-47; Pep Club '43-44-45-46-47; Cheerleader '46-47; Play '46-47; Choir '45-46; Paseo Playday.

JOHN SOLA

Craftsman Asst. Sports Editor '46-47; Senior Asst. Treasurer; Junior Vice-President; Sophomore Judicial Officer; M. F. D. L. '45-46-47; M. S. D. Vice-President; Service Society Secretary '46-47; Football Letterman '44-45-46-47; Second Team Basketball '45-46; Intramural Captain '46-47; Honor Roll '44-45.

ALFRED STEWART

Student Council Alternate '45-46; N. R. A. '47; R. O. T. C. Officer '44-45-46-47; Theoretical Ribbon '47; Cardinal Capers '45-46; Choir '45-46.

JEWELL STUDYVIN

Y-Teens '45-46-47; Debate Team '45-46-47.

BILL SUITER

Student Council '43-44-45; Freshman Class Leader.

CAROLYN TARANTOLA

Student Council '46-47; Athena '46-47; Pep Club '44-45-46; Red Cross '45-46.

THOMAS TAYLOR

Craftsman '46-47; Honor Roll '46-47; Band '45-46-47.

GEORGETTA THOMPSON

Craftsman Asst. Newscast Editor, Editor '45-46, First Page Editor '46, Record Editor '47; Student Council '43-44-46-47; Senior, Junior Executive Committee; Athena '45-46-47; Y-Teens '43-44-45-46-47; M. F. D. L. '46, Parliamentarian '47; Service Society '46-47; Pep Club '45-46; Debate Team '45-46-47; Intramurals '43-44-46; Honor Roll '44-45-46-47; Builder '46-47; Play '44-45-46-47.

JOHN THOMPSON

Student Council '43-44; Senior Sgt.-at-arms; M. S. D.; Basketball, Football Letterman '44-45-

46-47; Honor Roll '43-44-45; Cardinal Capers '46-47.

WILLIE THOMPSON

Student Council '43-44; Bentonian '46-47; M. F. D. L. '46-47; School Team Captain '43-44-45-46-47; Honor Roll '46-47; Choir '43-44; Cardinal Capers '46-47.

PAULINE VAN EATON

Bentonian '46-47; M. F. D. L. '46-47; Service Society '46; Basketball Playday '46-47; Choir '46-47.

HELEN VICKERY

Craftsman Inside Circulation Manager '46; Student Council Alternate '44-45; Y-Teens '45-46-47; Worship Chairman '45; Athena '46-47; Honor Roll '44-45-46-47; Play '43.

DON VINCENT

Bentonian Sgt.-at-arms; Honor Roll '46-47; Senior Classday.

MARY MADGE WALKER

Craftsman Editor-In-Chief '47; Student Council '45-46; Textile Club '46-47; Y-Teens '47; Choir '45-46-47.

BRUCE MILTON WEBB

Student Council '43; M. S. D. '44-45-46-47; Football, Basketball Letterman '44-45-46-47; Football, Basketball Captain '46-47; All-Star Football, Basketball '45-46-47; Track, Swimming '45; All-City High School Day Councilman '47.

DAVID WELSH

Student Council '47; Hi-Y '43-44-45; Swimming Letterman '47; Honor Roll '47.

LOIS WHITAKER

Craftsman Business Manager '46; Student Council '43-44-45-46; Senior Executive Committee; Bentonian '46-47, Vice-President '46, President '47; M. F. D. L. '46-47, Treasurer '47; Pep Club '46-47; Debate Team '45-46; Oratorical Contest '46; Intramurals '43-44-45; Honor Roll '43-44-45-46-47; Operetta '45; Play '44-45; Choir '44-45-46; Y-Teens '44-45-46-47, President '45, Vice-President '46; Service Society '46-47.

ROBERT WHITEHEAD

Craftsman Advertising Manager '47; Hi-Y; N. R. A.; Honor Roll '43-44-46; Band '43-44-45.

FERRIL WHITNEY

Intramural Basketball '45-46-47.

WILLIAM D. WILKERSON

Camera Club Sgt.-at-arms '46, Vice-President '47; N. R. A.; R. O. T. C. Sgt. '45, Staff Sgt. '46, Tech. Sgt. '47, Neatness Ribbon; Builder '46-47.

JOHN M. WILLIAMS

Student Council Alternate '45; M. S. D. '45-46-47; M. F. D. L. '45-46-47; Intramural Basketball '44-45-46-47; Football Letterman '44-45-46; Basketball Student Manager '46-47; Band '44-45-46-47.

JAMES WILLIAMSON

Craftsman Advertising Manager '46-47; R. O. T. C. '44-45-46-47.

JOSEPH ZAPIEN

Student Council '42.



