

1932

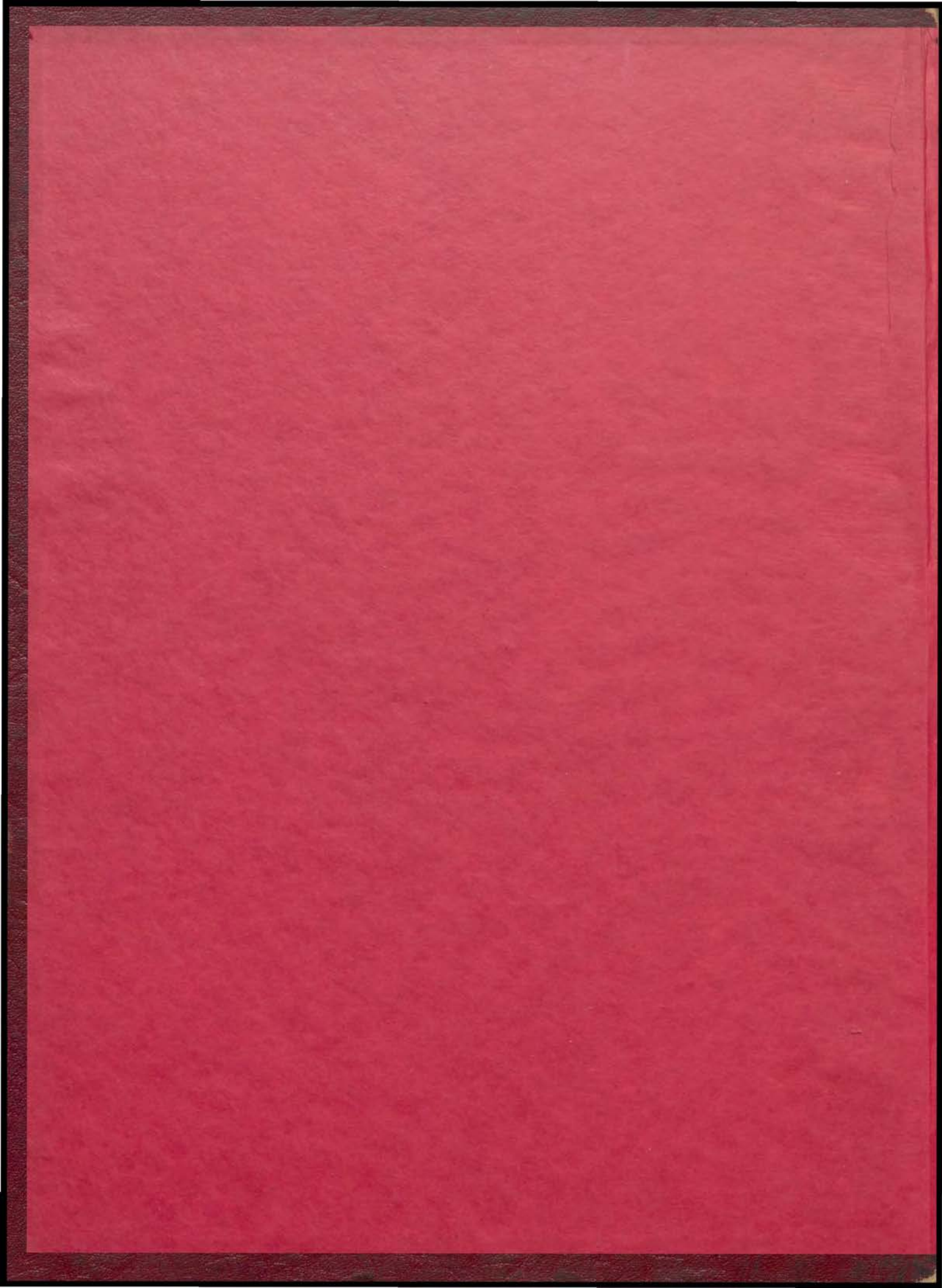





LIBRARY  
NO

THE NAUTILUS  
OF 1932

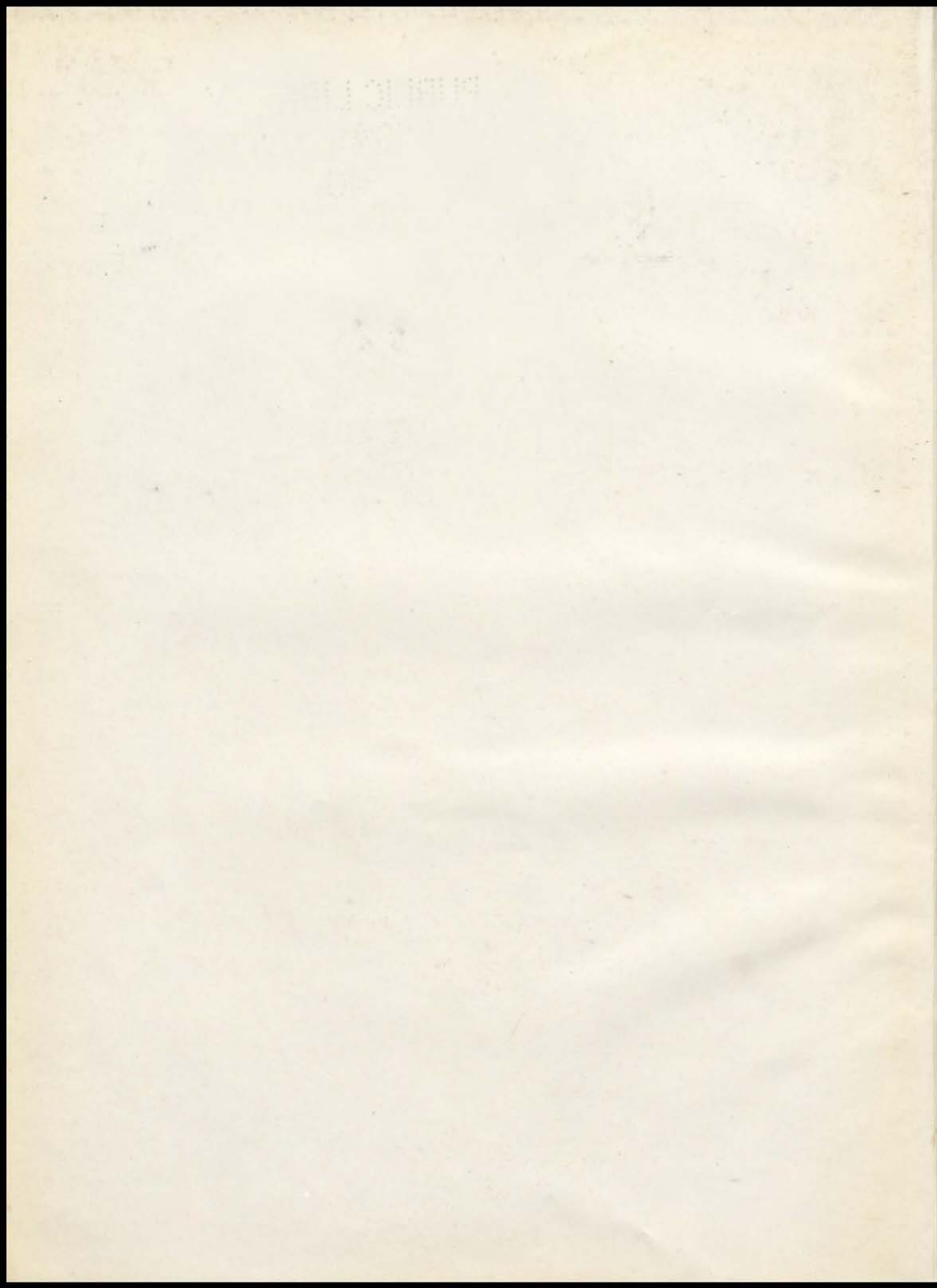

THE NAUTILUS  

---

---

  
OF 1932  

---

---



*Published by the Students of*  
**Manual Training High School**

★

FERN BANDY . . . . . *Editor-in-Chief*  
LOUISE MARTIN . . . . . *Associate Editor*  
GERALD GREEN . . . . . *Associate Editor*  
DELIA SHARP . . . . . *Business Manager*

## DEDICATION

TO GEORGE WASHINGTON

whose motives and ideals have been the inspiration of American patriots, whose life has always been and will continue to be the ideal of American citizenship, who is in truth the Father of our Country, we, the Nautilus Staff of 1932, dedicate this Year-Book.



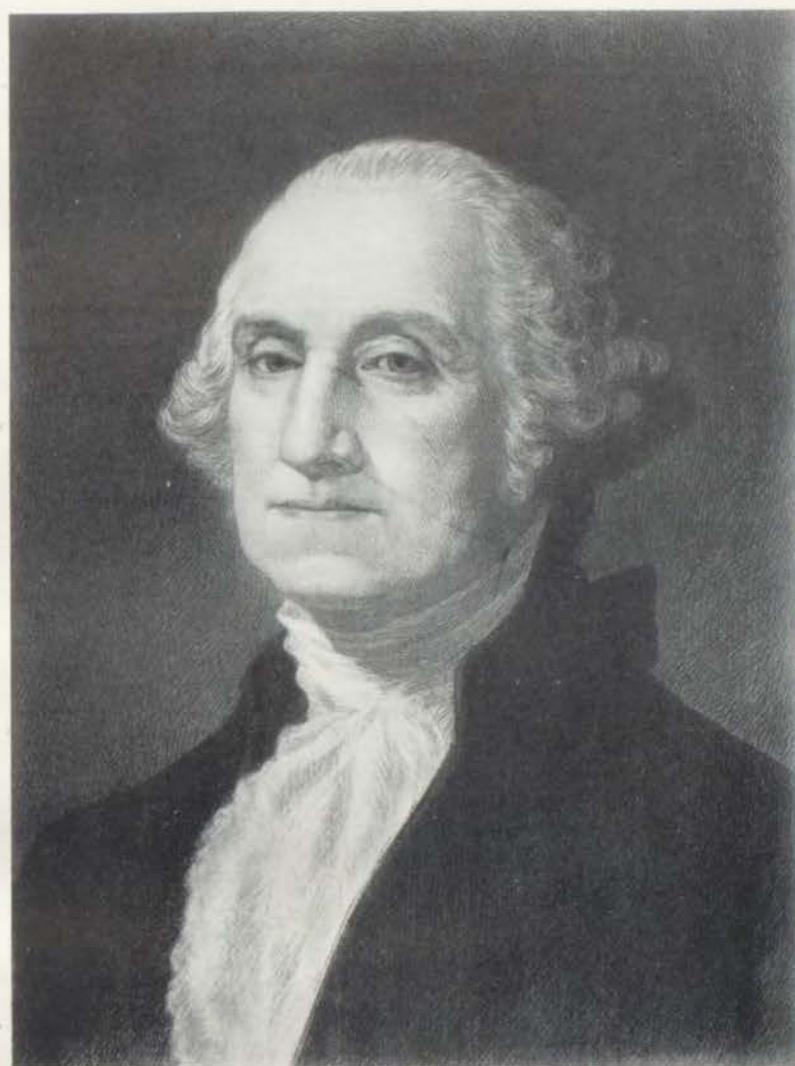



IN MR. KNIGHT'S MEMORY

The stately ships sail on,  
To their haven under the hill;  
But oh, for the touch of a vanished hand,  
And the sound of a voice that is still.

—Tennyson.

## THE STAFF

Fern Bandy

Louise Martin, Gerald Green, Kathryn Kramos

Melchior Enna, Rose Bell, Virgil Caldwell

Della Rogers, Helen Smith, Margie Rhoads

Edith Ozar, Helen Mintz, Anna Fay Lee

Dorothy Parrish, Elizabeth Etherton

Ethyl Rosenbaum, Pauline Grammens

Alice Hoeltgen, Cecelia Moraine

Lottie Mandelbaum, Maezel Young

Delia Sharp, Margaret Sargent

Helen Neff, Warren E. Bales

Joe Snider

# CONTENTS

VIEWS

ADMINISTRATION

CLASSES

ORGANIZATIONS

MILITARY

ACTIVITIES

ATHLETICS

FEATURE



# VIEWS



*It's good to have money and the things that money can buy, but it's good, too, to check up once in a while and make sure you haven't lost the things that money can't buy.*

—GEORGE HORACE LORIMER

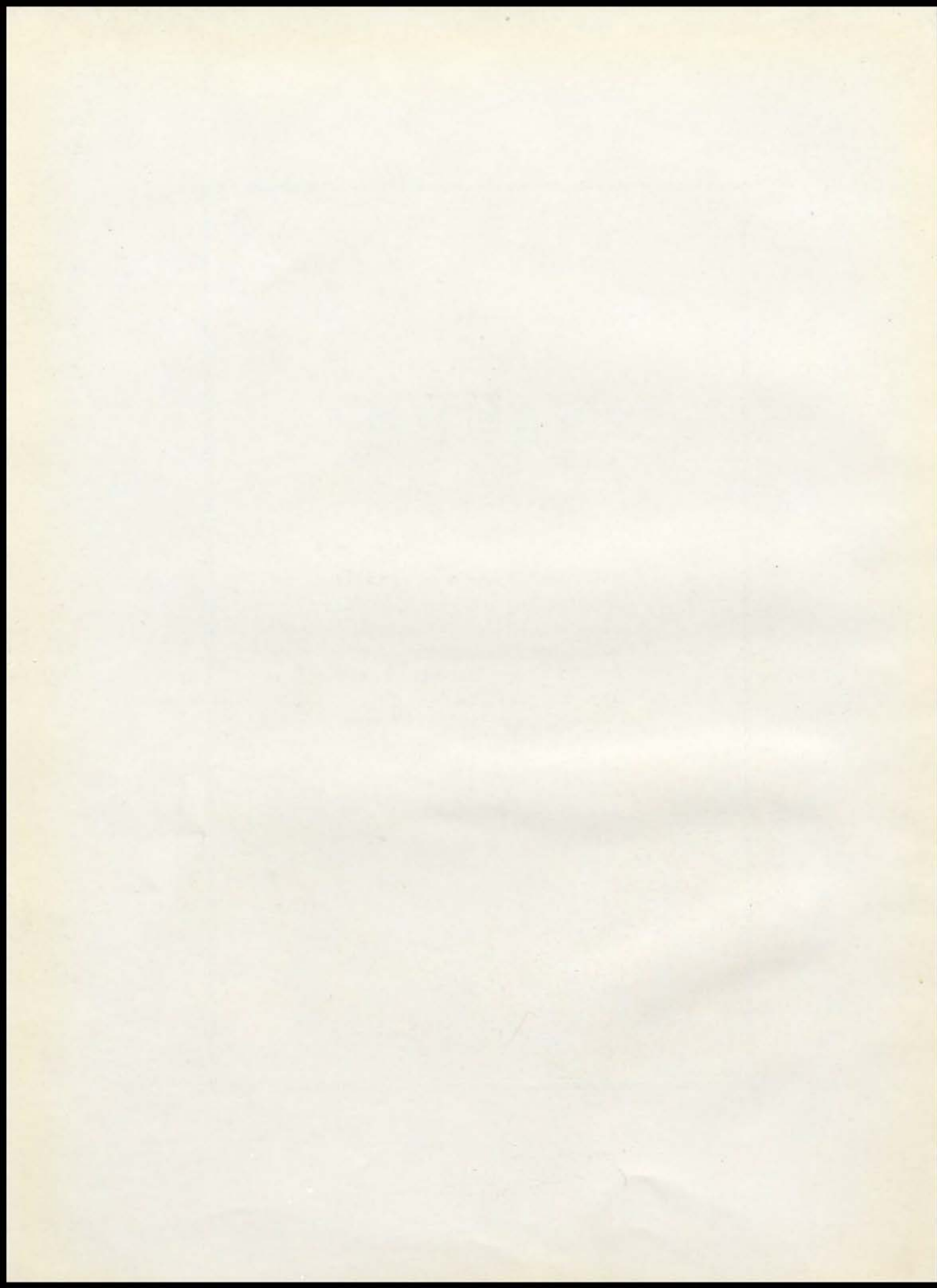

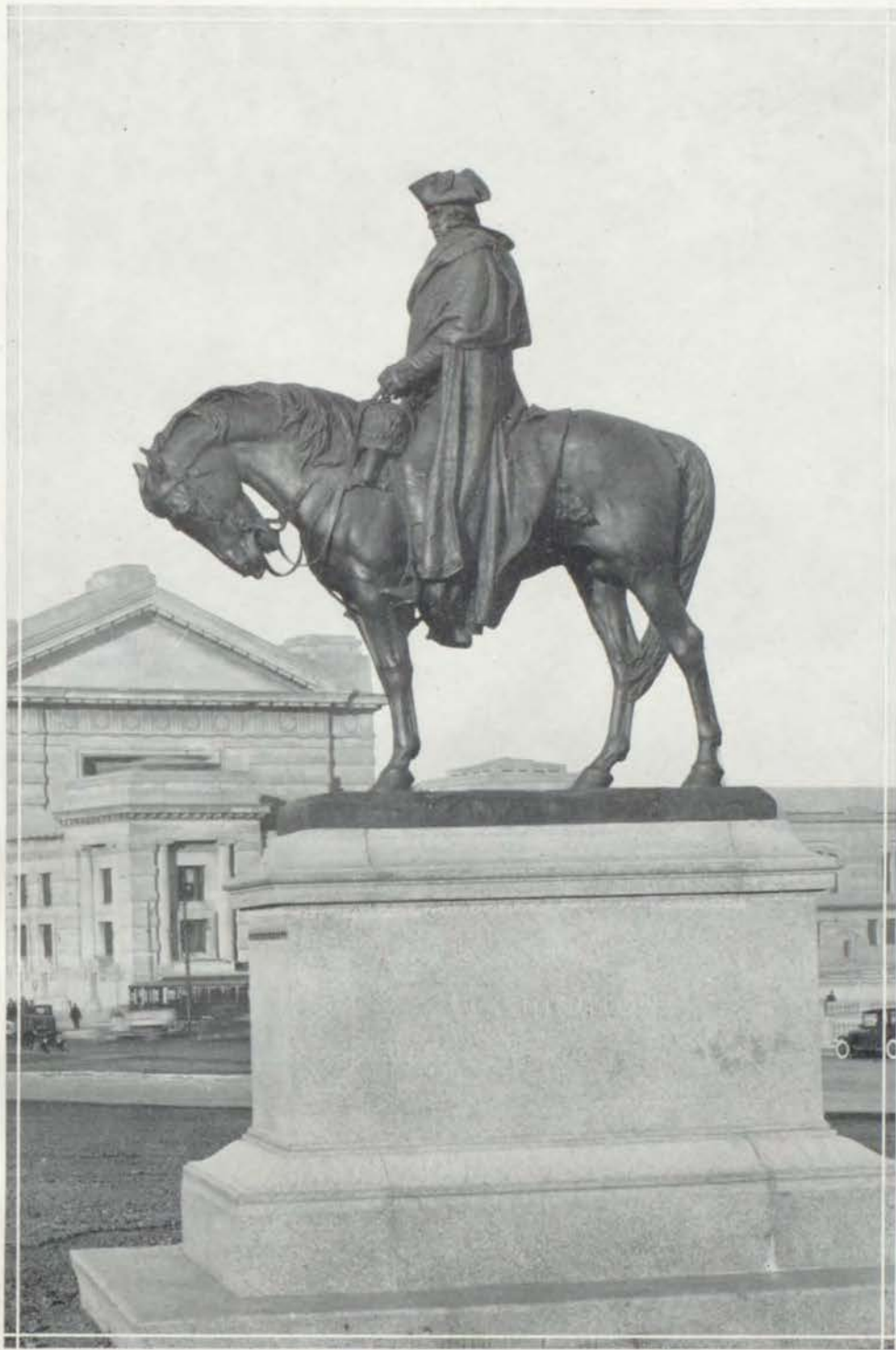

THE FATHER OF OUR COUNTRY

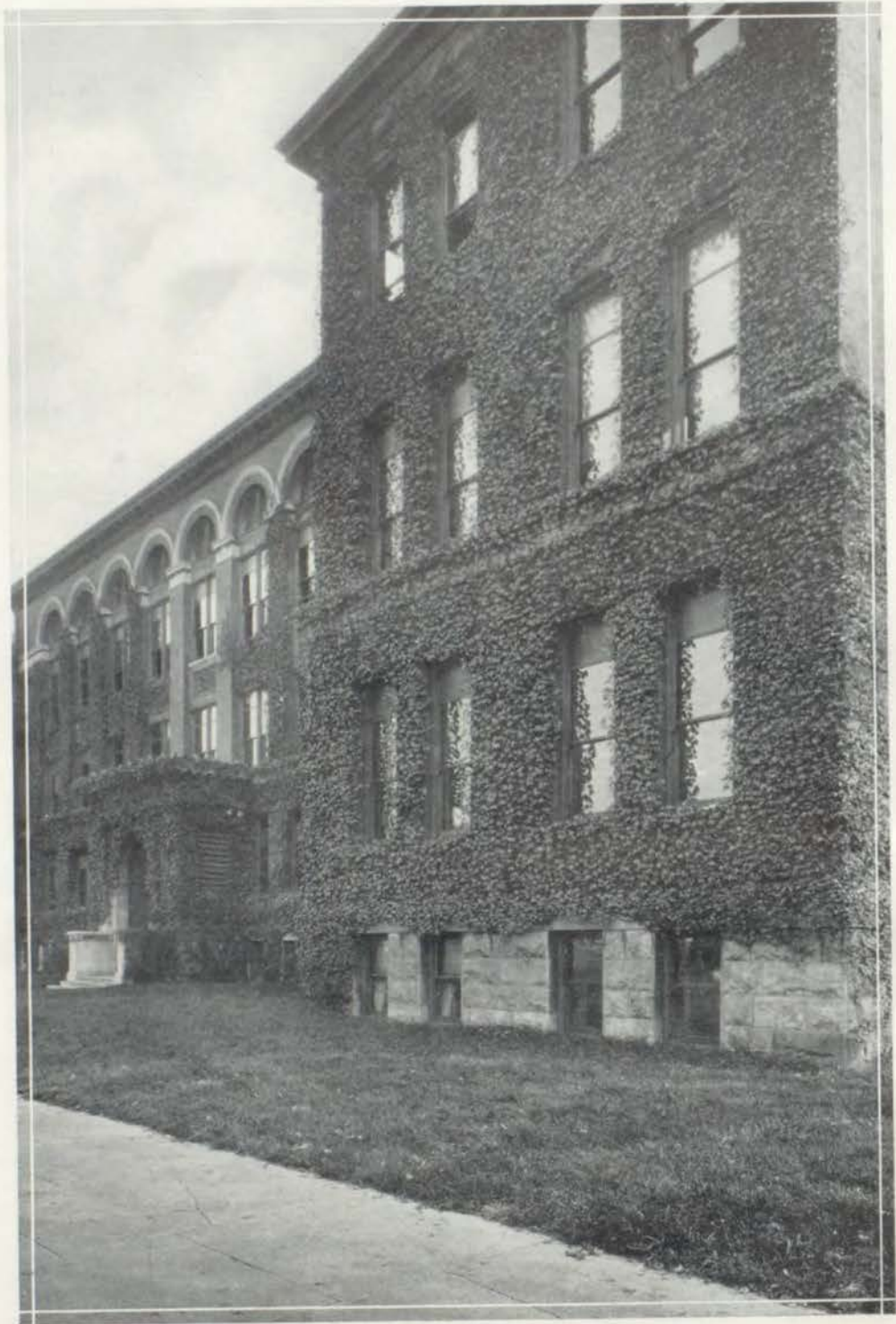

THE IVY CLAD WALLS OF MANUAL



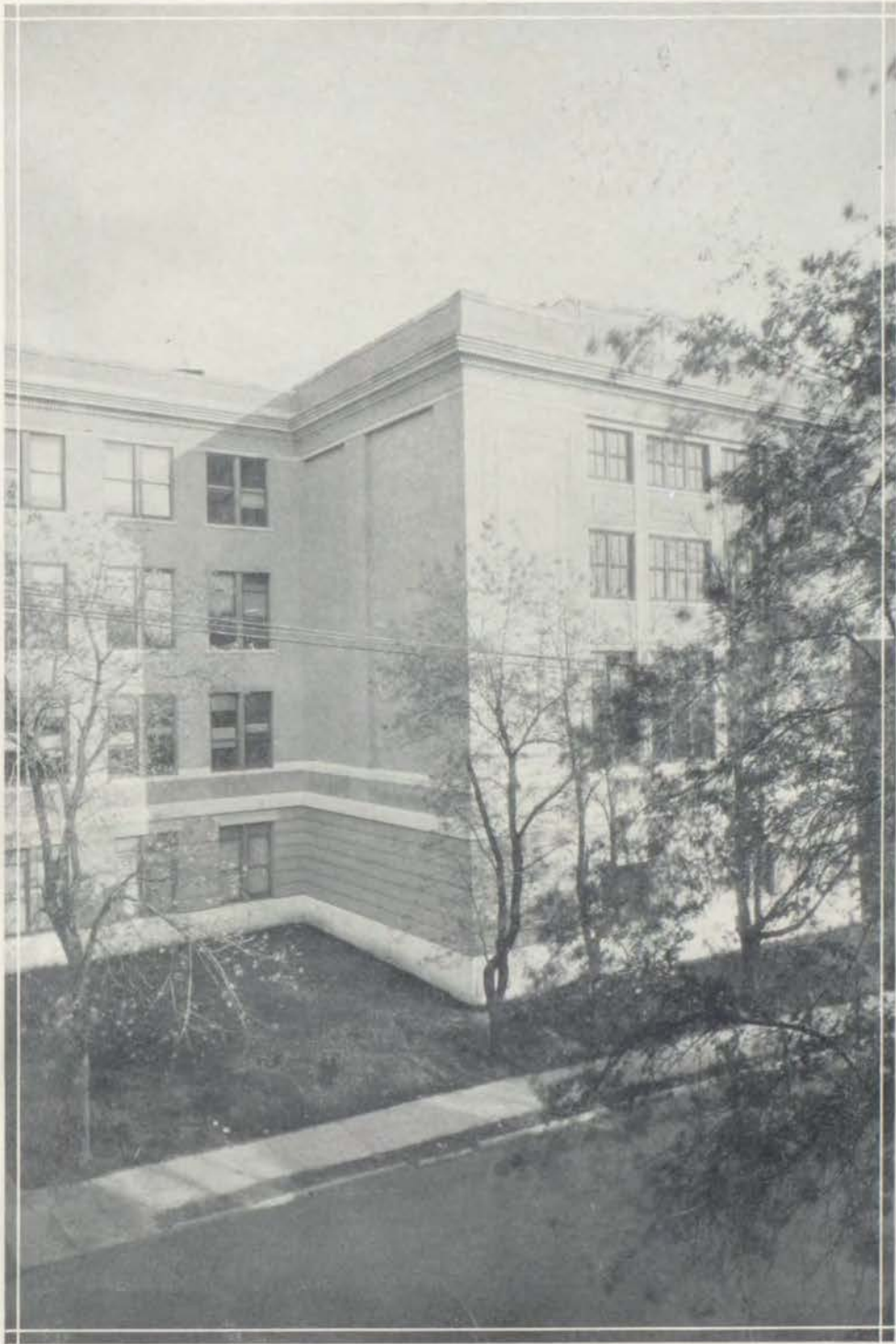

OUR NEW BUILDING

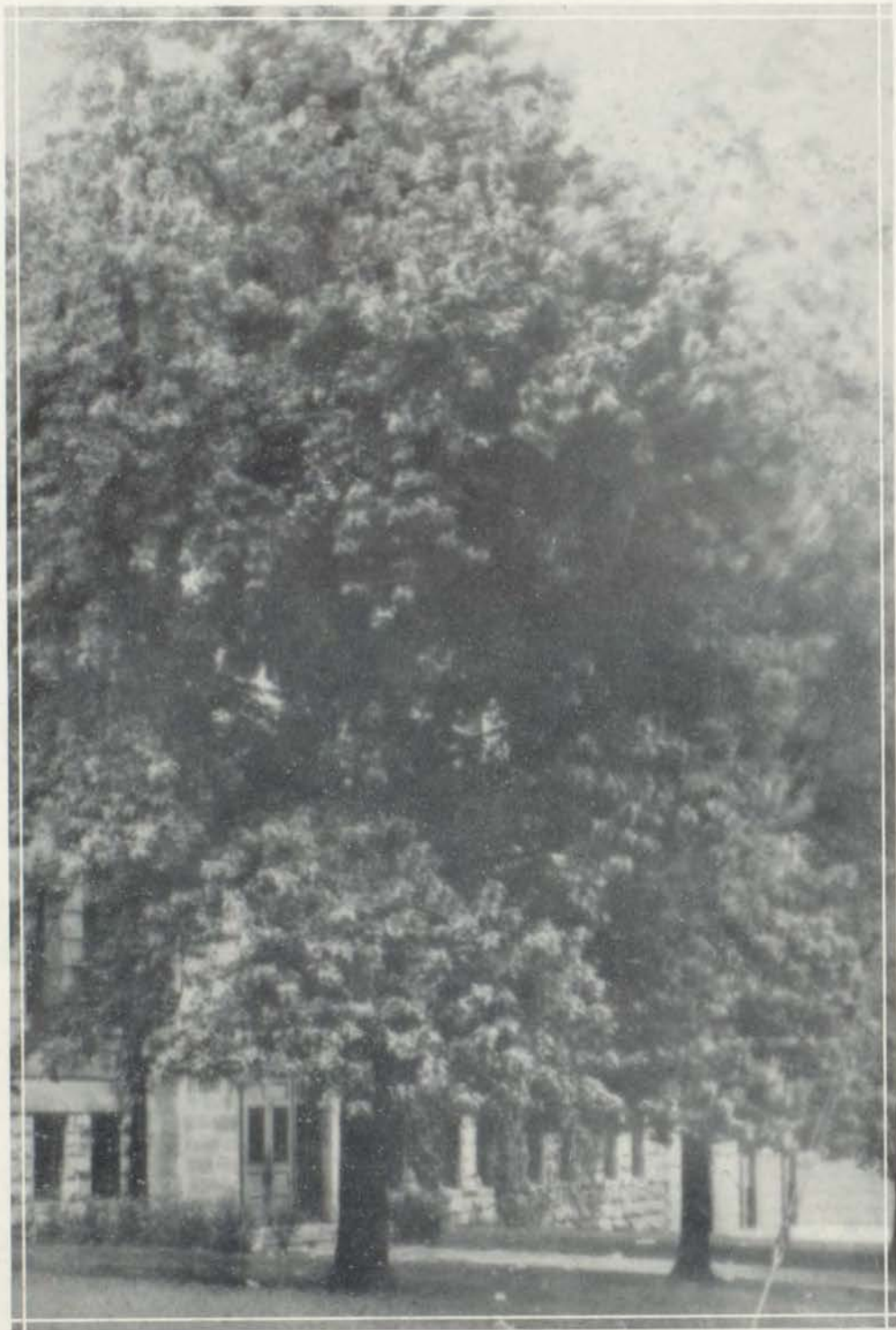

'NEATH SHADY TREES



OUR FOOTBALL FIELD



APPROACH OF FOOTBALL FIELD

Mam

9093.952 K162N 1932 755754

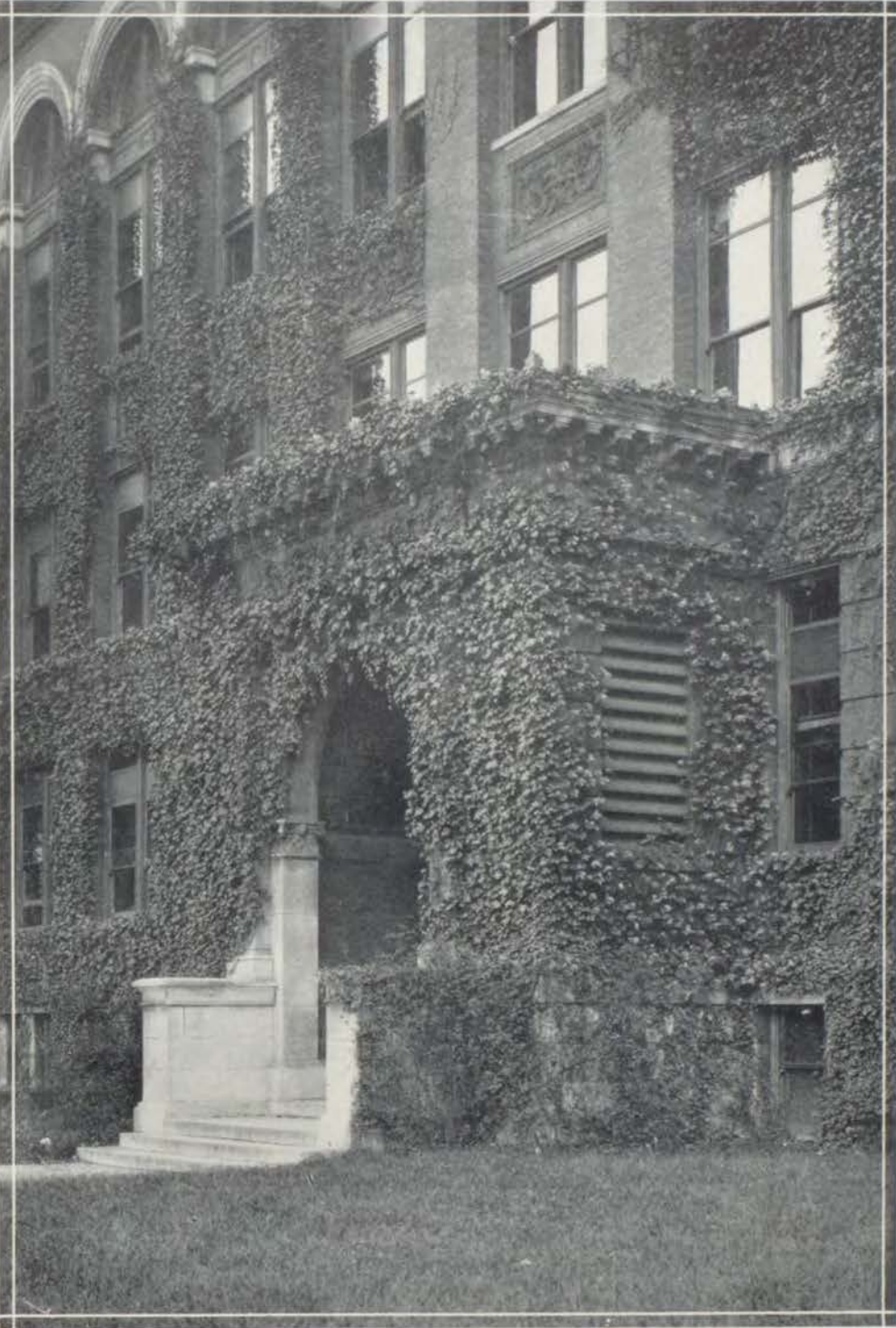

OUR ALMA MATER



THE WINTER WOODLAND



THE SWOPE MEMORIAL

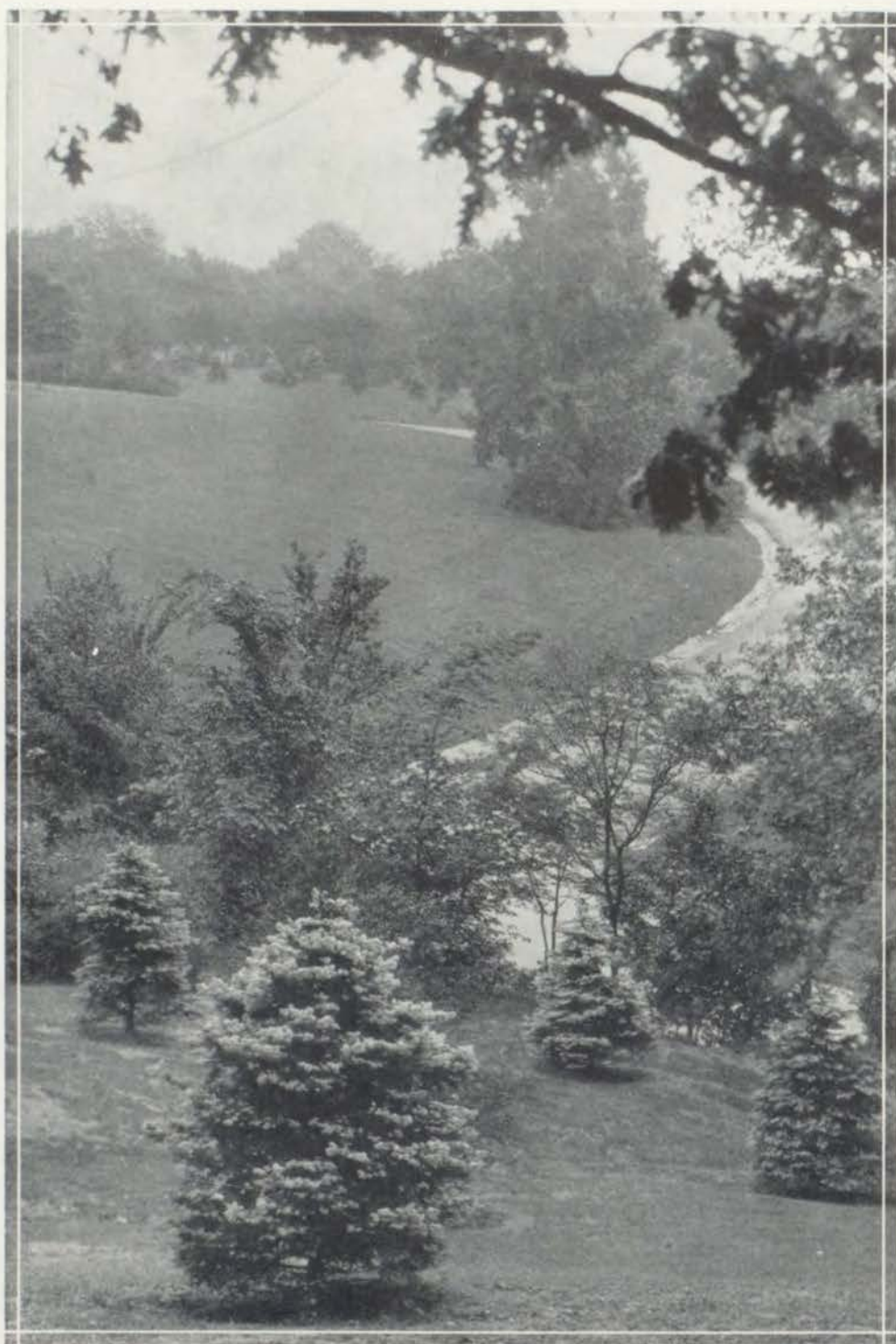

CLIFF DRIVE IN THE SPRING



# ADMINISTRATION



*I believe in boys and girls, the men and women of a great tomorrow; that whatever the boy soweth the man shall reap.*

*I believe in the curse of ignorance, in the efficacy of schools, in the dignity of teaching and the joy of serving another.*

—EDWIN OSGOOD GROVER

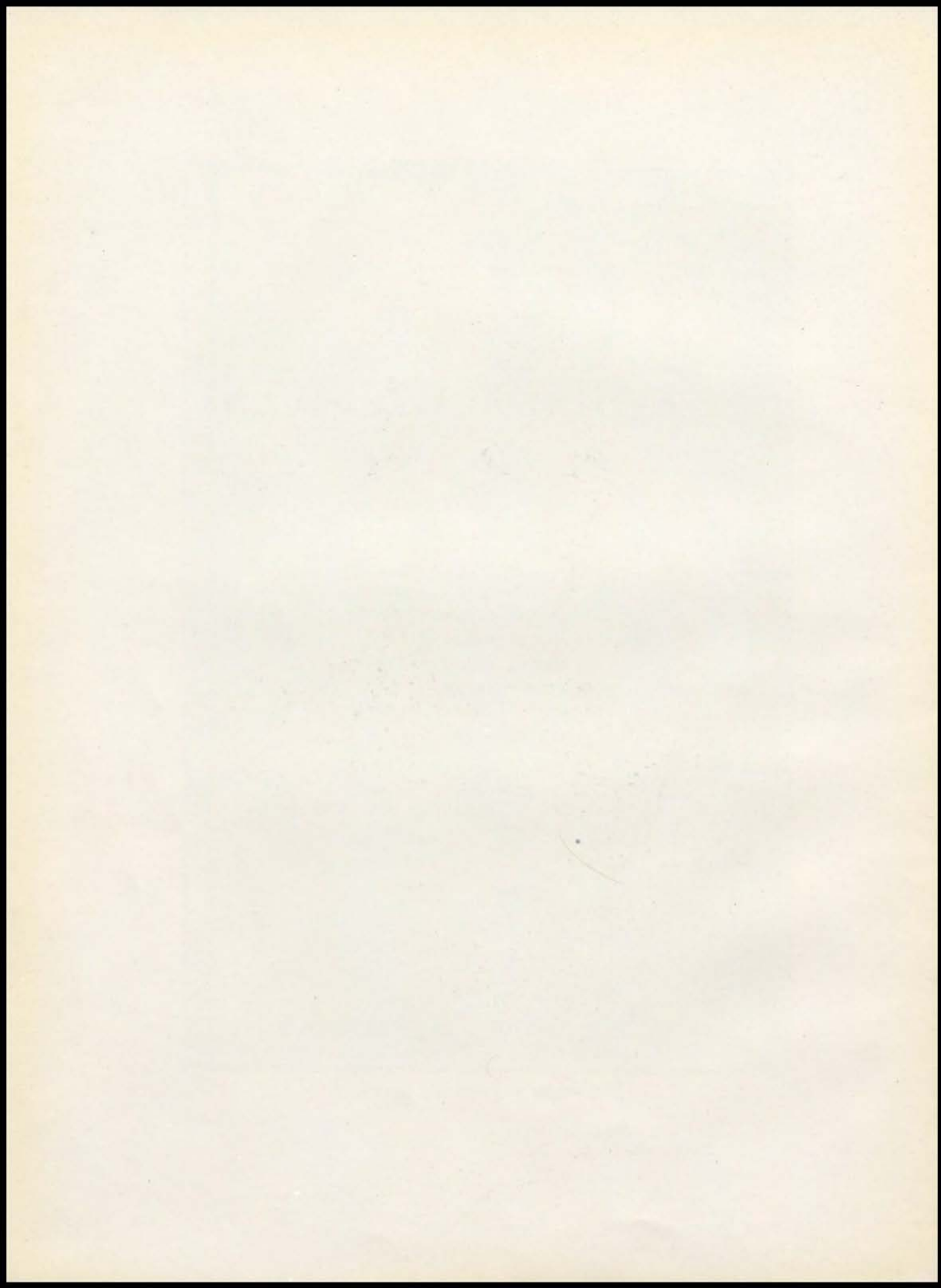



FRANKLIN S. LAMAR  
*Principal*

## ADMINISTRATION

TO OUR TEACHERS, who have guided, advised, and instructed us during our four years at Manual, we, the senior class of 1932, extend our gratitude and dedicate this section.



CHARLES A. BARRETT  
Printing



ANGUS F. BARRY  
History



CLARA BOULTON  
Mathematics



LOUIS P. BROUS  
Drafting



HANNAH BURY  
English



GERTRUDE CAMPBELL  
Study Hall



MARION CARROLL  
Art



ZULA CHASE  
Commercial



E. B. DENISON  
Mathematics



MARGUERITE DERBY  
Clerk



CHARLES DIXON  
Mathematics



DELLA E. DRAKE  
Latin



NINA A. DRAKE  
Spanish



C. C. FAIRCHILD  
Public Speaking



SGT. FRED FAUST  
R. O. T. C.



JESSIE L. GRIFFITH  
Domestic Science



MARION HUSCHER  
Science



ELLA HUTCHINS  
Commercial



RACHEL HUTCHISON  
Art



RUTH JACOBSON  
Commercial



ELIZABETH JAMES  
Domestic Science



F. B. JOHNSON  
Shop



J. M. KENT  
Steam Electricity



B. F. KIZER  
English



EMMA L. KUBE  
History



JOHN W. LAURY  
Science



S. M. LONG  
Shop



HELEN McDONNA  
Journalism



JOHN McMURPHEY  
Physical Training



ETHEL NAGLE  
Science



ESTHER PEERS  
Librarian



DR. HELEN R. PERKINS  
Physical Training



P. B. S. PETERS  
Bookkeeping





GEORGE A. PETERSON  
History



PEARL E. PUGH  
History



AMANDA B. RUCKER  
English



ELIZABETH B. SCOTT  
Educational Counselor



FRANCES J. SEXTON  
Registrar



LAURA M. STEARNS  
English



SARAH E. STEELE  
History and French



JAMES HILL  
Custodian

## The Chambered Nautilus

*This is the ship of pearl, which poets feign,  
Sails the unshadowed main,—  
The venturous bark that flings  
On sweet summer wind its purple wings  
In gulfs enchanted, where the Siren sings,  
And coral reefs lie bare,  
Where the cold sea-maids rise to sun their streaming hair.*

—OLIVER WENDELL HOLMES



# CLASSES



*Book love, my friends, is your  
pass to the greatest, the purest,  
and the most perfect pleasure that  
God has prepared for His crea-  
tures.*

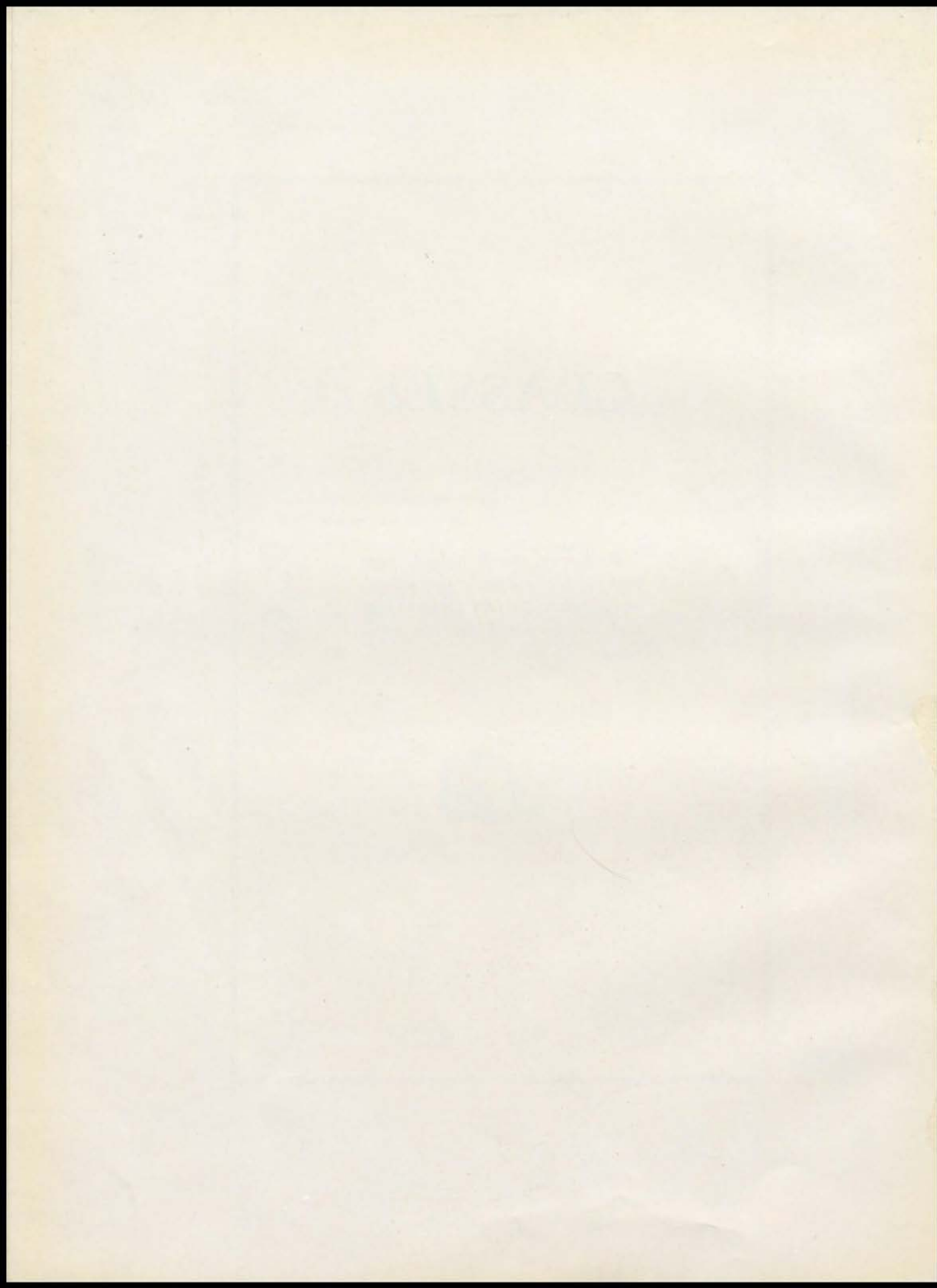

THE SENIOR CLASS



SENIOR OFFICERS

- President* ..... Joe Snider  
*Vice-President* ..... Maezel Young  
*Secretary* ..... Grace Hann  
*Treasurer* ..... Lottie Mandelbaum  
*Sergeant-at-Arms* ..... George Hymer  
*Giftorian* ..... Jake Sokolovitz  
*Advisers* ..... Miss Rachel Hutchison, John W. Laury

SENIOR COMMITTEES

- FINANCE COMMITTEE:** Lottie Mandelbaum, chairman; Della Rogers, Tillie Levine, Kenneth Stillman, Earl Freisinger, Margaret Sargent, Wade Henderson, Ida Morris, Michael Hurley, Bennie Kwiatek.  
**ANNOUNCEMENT COMMITTEE:** Henry Panethiere, chairman; Helen Mintz, Meyer Gilgus, Kathleen Robertson, Arthur Miller, Vivian Graham, Louise Martin.  
**FLOWER COMMITTEE:** Alma Bougher, chairman; Kathryn Kramos, Evelyn Bradshaw, Tony Mange, Thorborn McNulty, Grace Hann, Juanita Oakes.  
**PIN AND RING COMMITTEE:** Gerald Green, chairman; Glenn Ohlsen, Etta Landmesser, Warren Bales, Bert Young, Victor Evans, Edith Krevitzky.  
**SENIOR BOOK COMMITTEE:** Virgil Caldwell, chairman; Ethyl Rosenbaum, Gertrude Doehler, Frank Belingloph, Marlon Spear, Fern Enloe.  
**GIFT COMMITTEE:** Jake Sokolovitz, chairman; Herbert Anderson, John Calcara, Helen Blanchard, Marjorie Justus, Fannye Shanker, Leland Girl, Harold Culp.  
**REFRESHMENT COMMITTEE:** Fern Bandy, chairman; Helen Stump, Joe Solo, Dorothy Madlof, Francis James, Rosemary Hartman, Guy Basom, Vivian Reed.  
**DECORATION COMMITTEE:** Frank Dethlefsen, chairman; Dorothy Miller, Tony Ventimiglia, Max Litman, Mollie Singer, Wesley Pipes, Pete Daleo, Paul Gilgus, Helen Neff, George Toothaker, David Bonadonna.  
**BID COMMITTEE:** Norman Ogilvie, chairman; William Boutross, Helen Smith, Atholl Gillett, Joe Tidona, Jewell Cook, Dora Dreiseszun, Pauline Hughes, Helen Salisbury.

SENIOR BALLOT



TOP ROW: Cook, Kwiatek, Sokolovitz, Stillman, Dethlefsen, Miller, Snider, Girl.  
 SECOND ROW: Wechter, Kramos, Enloe, Levine, Fuehrer, Green.  
 BOTTOM ROW: Ritz, Mandelbaum, Young, Smith, Ozar, Neff, Rogers.

SENIOR BALLOT

Most Popular Girl .....	Maezel Young
Most Popular Boy .....	Joe Snider
Best Girl Student .....	Lottie Mandelbaum
Best Boy Student .....	Jake Sokolovitz
Belle Brummel .....	Helen Neff
Beau Brummel .....	Edgar Stone
Girl Who Has Done Most For Manual.....	Edith Ozar
Boy Who Has Done Most For Manual .....	Glenn Ohlsen
Most Talkative Girl .....	Kathryn Kramos
Most Talkative Boy .....	Kenneth Stillman
Best Girl Athlete .....	Fern Enloe
Best Boy Athlete .....	Frank Dethlefsen
Best Girl Orator .....	Rebecca Ritz
Best Boy Orator .....	Abraham Wechter
Most Generous Hearted Girl .....	Tillie Levine
Most Generous Hearted Boy .....	Edward Miller
Best Girl Songster .....	Helen Smith
Best Boy Songster .....	Jewell Cook
Jolliest Girl .....	Della Rogers
Jolliest Boy .....	Robert Werbe
Most Bashful Girl .....	Pax Fuehrer
Most Bashful Boy .....	Leland Girl
Biggest Bluffer .....	Bennie Kwiatek
Most Polite Student .....	Gerald Green

# N A U T I L U S

JOHN E. ALBIN

Burytonian Literary Club, 3; Boys' High School Club, 3, 4; Track Team, 2.

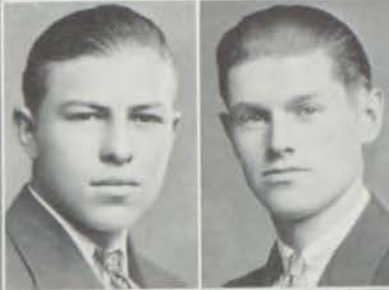

ALBERT A. BALES

Laureate Club, 1; Student Council, 1; Gym Captain, 1; R. O. T. C., 2, 3, 4; Crack Company, 2, 3; Crack Platoon, 2, 3; Second Lieutenant, 4; Officers' Club, 4; Manual Society of Debate, 4.

CURTIS ALLEN



WARREN BALES

Manual Society of Debate, 2, 3, 4; Vice-President, 4; President, 4; Orchestra, 1; Senior Pin and Ring Committee; National Honor Society.

HERBERT ANDERSON

Manual Society of Debate, 3; Philomathean Literary Society, 4; Boys' High School Club, 3, 4; Burytonian Literary Club, 3; R. O. T. C., 2, 3, 4; Lieutenant, 4; C. M. T. C. Officer, 4; Officers' Club, 4; Treasurer, 4; Individual Drill, 2; Crack Squad, 3; Crack Platoon, 3; Crack Company, 3.



MILDRED BAN

Athena Literary Society, 4; Manual Art Society, 4; R. O. T. C. Circus, 3, 4; Pageant, 2; Baseball Team, 4.

EDITH ARENSON



FERN BANDY

Philomathean Literary Society, 3, 4; Recording Secretary, 4; Manual Art Society, 4; Journalism Club, 3; Rooters' Club, 3; Opera, 2; Gym Show, 3; Pageant, 2; Junior Refreshment Committee, Chairman; Manualite, 4; Managing Editor, 4; R. O. T. C. Circus, 2; Nautilus, 3, 4; Feature Editor, 3; Editor-in-Chief, 4; Dramatic Plays, 4; Senior Refreshment Committee, Chairman; Greggites, 3; Graduation Attendant, 3.

ANTHONY ANCONA

Junior Program Committee; Dramatic Plays, 3, 4; Boys' "M" Club, 4; Football Team, 3, 4; Track Team, 3, 4; Demosthenes Debate Society, 3, 4; Boys' High School Club, 3, 4; Orchestra, 1, 2; Band, 2, 3; State Athletic Letter, 4.



ANDREW BASSO

Manual Society of Debate, 4; R. O. T. C., 2, 3, 4; Honorary Lieutenant, 4; Officers' Club, 4; Crack Platoon, 3; Crack Company, 3; Crack Squad, 3; Pageant, 2.

Thirty-Five

# NAUTILUS

RUTH BEARD

Music Festival, 2; Pageant, 2; Student Council, 2, 4; Baseball Team, 4; Laureate Club, 2; Basketball Team, 3; R. O. T. C. Circus, 3; Girl Reserves, 3, 4; Publicity Chairman, 3; Treasurer, 4; Athena Literary Society, 4; Girls' "M" Club, 4; Volleyball Team, 4.



VIOLA BOWMAN

Athena Literary Society, 3, 4; Gym Show, 1; Student Council, 2; Manual Art Society, 2, 3, 4; Recording Secretary, 4; Corresponding Secretary, 4; Glee Club, 3; Music Festival, 3; Burytonian Literary Club, 1; Senior Pin and Ring Committee; Inter-Society Decoration Committee.



FRANK BELINGLOPH

Hamiltonian Literary Society, 2, 3, 4; Sharps and Flats Society, 2, 4; Demosthenes Debate Society, 4; Glee Club, 2, 3, 4; Opera, 2; Orchestra, 1; Boys' High School Club, 2; Rooters' Club, 1, 2; Pageant, 2; R. O. T. C., 1, 2, 3; Crack Platoon, 3; Crack Company, 3; Junior Date Committee.



ETHEL BOST

Bentonian Literary Society, 2, 3, 4; Secretary, 4; Critic-Reporter, 3; Girls' "M" Club, 2, 3, 4; Greggites, 3; Baseball, 3, 4; Basketball, 1, 2, 3, 4; R. O. T. C. Circus, 2, 4; Manualite Staff, 4; Junior Refreshment Committee; Gym Show, 3; Girl Reserves, 3.



ROSE BELL

Junior Class Secretary; Athena Literary Society, 3, 4; "M" Club, 3, 4; Rooters' Club, 2; Greggites, 3; Laureate, 2; Burytonian Literary Club, 3; Officers' Club, 4; Inter-Society Council, 4; R. O. T. C. Circus, 2, 3, 4; Sponsor Captain; Manualite, 4; Nautilus, 4; Student Representative, 2; Dramatic Plays, 3, 4; Opera, 2, 3.



ALMA BOUGHER

Philomathean Literary Society, 3, 4; Secretary, 4; Student Council, 2, 3; Secretary, 3; Girl Reserves, 3; Chairman, Junior Refreshment Committee; Chairman, Senior Flower Committee.



HELEN BLANCHARD

Laureate Club, 2; President, 2; Burytonian Literary Club, 3; President, 3; Junior Date Committee; Rooters' Club, 2.



WILLIAM BOUTROSS

LUCILLE BLEIER



EVELYN BRADSHAW

Burytonian Literary Club, 3; Athena Literary Society, 3, 4; Senior Flower Committee; National Honor Society.





# NAUTILUS

## LEWIS BRATT

Hamiltonian Literary Society, 3, 4; Historian, 4; Demosthenes Debate Society, 3, 4; Treasurer, 4; Dramatic Plays, 3, 4; Leads, 3, 4; Opera, 3; Rooters' Club, 1, 2.



## DONALD CARPENTER

Manual Society of Debate, 2, 3, 4; Boys' High School Club, 1, 2, 3, 4; Sharps and Flats, 3, 4; Student Council, 3; Glee Club, 3, 4; Music Honor Pin, 3; Opera, 3; A Cappella Choir, 3; Burytonian Literary Club, 2, 3; City Solo Contest, 3; Boys' Quartette, 3; Third Place City Finals, 3.

## ARTHUR BREESE

Burytonian Literary Club, 3; Treasurer, 3.



## JOSEPHINE CELIA

Laureate Club, 3.

## BEN BRONSTEIN

Hamiltonian Literary Society, 3, 4.



## ROSCOE R. CHURCHILL

Manual Society of Debate, 4.

## JAMES BRUGALETTA

Laureate Club, 3; Boys' High School Club, 1, 2; Student Representative, 1; Track Team, 4; Gym Class Basketball Championship Team, 2.



## JOHN CALCABA

Cheer Lender, 3, 4; Captain, 4; Manual Art Society, 3, 4; Treasurer, 4; Junior Finance Committee; Basketball Team, 3; Glee Club, 1; Boys' High School Club, 3, 4.

## VIRGIL CALDWELL

Manual Society of Debate, 2, 3, 4; Sharps and Flats Society, 3, 4; Vice-President, 3; President, 4; Inter-Society Council, 3, 4; President, 4; R. O. T. C., 1, 2, 3, 4; Officers' Club, 2, 3, 4; Vice-President, 4; President, 4; Major, 4; Crack Squad, 2; Glee Club, 3, 4; Nautilus Staff, 4; Student Council, 3, 4; Vice-President, 4.



## IVAN COLLINS

Thirty-Seven

# NAUTILUS

## JEWELL A. COOK

Manual Society of Debate, 3, 4; Sharps and Flats, 3, 4; Treasurer, 4; Glee Club, 3, 4; Opera Lead, 3; A Cappella Choir, 3; Male Quartette, 3, 4; City Solo Contest, 3, 4; Greggite Shorthand Club, 3; Music Honor Pin, 3; Music Festival, 3; R. O. T. C., 4.



## CLARA D'MAGGIO

Manual Art Society, 2, 3, 4; Corresponding Secretary, 4; Junior Decoration Committee.



## EDNA MAE COUNTS

Philomathean Literary Society, 4; Burytonian Literary Club, 3; Senior Life Saver, 4; R. O. T. C. Circus, 1, 2; Gym Show, 1, 2;



## GERTRUDE DOEHLER

Athena Literary Society, 2, 3, 4; R. O. T. C. Circus, 2; Girl Reserves, 4; Junior Program Committee; Dramatic Play, 4; Senior Book Committee; Burytonian Literary Club, 3; National Honor Society.



## PETE DALEO

Bentonian Literary Society, 2; Student Representative, 2; R. O. T. C., 2; Rooters' Club, 3; R. O. T. C. Circus, 2; Crack Company, 2.



## LEON DRESNICK

Hamiltonian Literary Society, 4; Sharps and Flats Society, 3, 4; Opera, 3; Student Council, 3, 4; R. O. T. C. Circus, 2; Rooters' Club, 2.



## FRANK DETHLEFSEN

Student Representative, 2, 3; Manualite Staff, 4; Boys' High School Club, 1, 2, 3; Bentonian Literary Society, 2, 3; Basketball Team, 3, 4; Tennis Team, 4; Boys' "M" Club, 4; Junior Decoration Committee; Burytonian Literary Club, 3; Track Team, 2, 3.



## DORA DREISESZUN

Athena Literary Society, 2, 3, 4; Secretary, 4; Sharps and Flats, 2, 3, 4; Treasurer, 4; Gym Show, 1, 3; R. O. T. C. Circus, 3; Pageant, 1; Glee Club, 1, 2, 3; Opera, 1, 2, 3; Lead, 3; A Cappella Choir, 2; Honor Pin, 2; Health Letter, 2; Girl Reserves, 2, 3; National Honor Society, 4.



## FRANK DICKERSON

Bentonian Literary Society, 3, 4; Sharps and Flats, 3, 4; Boys' High School Club, 1, 2, 3, 4; Demosthenes Debate Society, 4; R. O. T. C., 1, 2, 3, 4; Officers' Club, 4; Lieutenant, 4; Crack Squad, 3; Rifle Team, 3, 4; Captain, 4; Glee Club, 3, 4; Opera, 3; Honor Pin, 3, 4; Mixed Octet, 3; A Cappella Choir, 3; Orchestra, 1, 2; Solo Contest, 3, 4; Boys' Quartet, 3, 4.



## JEAN EALY

Philomathean Literary Society, 2, 3, 4; Girls' "M" Club, 2, 3, 4; Junior Bid Committee; Dramatic Plays, 3, 4; Opera, 2, 3; Gym Show, 1, 3; Lead, 3; Pageant, 2; Rooters' Club, 2; Basketball Team, 2, 3; Baseball Team, 1, 2, 3; Volleyball Team, 2, 3.



# N A U T I L U S

CELIA EISENBERG

Volleyball Team, 1; Hamiltonian Literary Society, 3, 4.



LEONARD A. FINK

Hamiltonian Literary Society, 4; Sharps and Flats, 4; Burytonian Literary Club, 2, 3; Treasurer, 3; Student Council, 2, 4; R. O. T. C., 1, 2, 3, 4; Officers' Club, 2, 3, 4; Corporal, 2, 3; Crank Squad Commander, 3; Crank Platoon, 2, 3; Crank Company, 1, 2, 3; Captain, 4; Glee Club, 1, 2, 3, 4; Opera, 2, 3; A Cappella Choir, 2; Music Festival, 2, 3, 4; Pageant, 2; Rooters' Club, 2.

HELEN EMERSON

Manual Art Society, 2; Health Club, 1; Student Council, 2, 4; Bentonian Literary Society, 4; Basketball Team, 4; Volleyball Team, 4; Laureate Club, 2.



ONEITA FOWLER

Girls' "M" Club, 2, 3, 4; Bankers' Club, 2; Student Council, 2; Life Saver, 1, 2, 3; Volleyball Team, 1, 2; Baseball Team, 1, 2; Girl Reserves, 1, 2, 3; Health Club, 1, 2.

FERN ENLOE

Athena Literary Society, 4; Girls' "M" Club, 4; Sergeant-at-Arms, 4; R. O. T. C. Circus, 3, 4; Burytonian Literary Club, 3; Greggites, 3; Baseball Team, 3, 4; Captain, 4; Volleyball Team, 3, 4; Manager, 4; Student Council, 4; Senior Ballot.



CECIL FREDERICK

VICTOR EVANS

Bentonian Literary Society, 2, 3, 4; President, 4; Manualite Staff, 4; Business Manager, 4; Student Council, 2, 4; Greggites, 3; Treasurer, 3; Senior Pin Committee.



EARL FREISINGER

Philomathean Literary Society, 4; Burytonian Literary Club, 2, 3; Junior and Senior Finance Committees.

NORA FERRANTELLI



LEAH FUEHRER

Athena Literary Society, 2, 3, 4; Astorian Debate Society, 3, 4; Secretary, 4; Burytonian Literary Club, 2, 3; Secretary, 3; Historian, 3; Health Club, 1; Astorian Play Lead, 4; Glee Club, 3; Sharps and Flats, 3; Opera, 3; Dramatic Plays, 4.

Thirty-Nine

# NAUTILUS

## PAX FUEHRER

Athena Literary Society, 2, 3, 4; Astorian Debate Society, 2, 3, 4; Parliamentarian, 4; Vice-President, 4; Burytonian Literary Club, 2, 3; Secretary, 3; Treasurer, 3; Parliamentarian, 2; R. O. T. C. Circus, 2; Extemporaneous Contest Second Place, 2; Honor Pin, 2; Student Council, 2; Second Place Spelling Contest, 2, 3; National Honor Society.

## MEAVE FITZPATRICK

## SOL FUFF

Hamiltonian Literary Society, 3; R. O. T. C., 2, 3; Crack Company, 2, 3; Crack Platoon, 2, 3.

## MARY RUTH FULTON

Bentonian Literary Society, 2, 3, 4; Parliamentarian, 4; "M" Club, 2, 3, 4; Treasurer, 4; Girl Reserves, 2; Junior Refreshment Committee: State Letter, 3; Small Athletic Letter, 3; Volleyball Team, 2, 3, 4; Captain, 4; Basketball Team, 3, 4; Captain, 4; Gym Show, 3; R. O. T. C. Circus, 2, 3, 4; Pageant, 2; Student Council, 4.

## ANGELINE GALETTI

Athena Literary Society, 4; Manual Art Society, 2, 3, 4; Corresponding Secretary, 4; Junior Bid Committee.



## MEYER GILGUS

Hamiltonian Literary Society, 2, 3, 4; Vice-President, 4; Demosthenese Debate Society, 2, 3, 4; Secretary, 4; Track Team, 2, 3; Letter, 3; Football Team, 2, 3, 4; Letter, 4; Boys' "M" Club, 3, 4; Inter-Society Plays, 3; Junior Decoration Committee; Dramatic Plays, 3.

## PAUL GILGUS

Hamiltonian Literary Society, 2, 3, 4; Demosthenese Debate Society, 3, 4; Track Team, 2, 3, 4; Letter, 3, 4; Demosthenes Play, 4; Football Team, 2, 3, 4; Letter, 4; Boys' "M" Club, 4; Basketball Team, 4; Inter-Society Play, 3; Dramatic Play, 4; Inter Class Basketball Team, 1, 2, 3, 4.

## ATHOLL GILLETT

R. O. T. C., 1, 2, 3, 4; Officers' Club, 3, 4; Lieutenant, 4; Armistice Parade, 3, 4; R. O. T. C. Circus, 2, 3, 4; Hop Finance Committee, 4; Boys' High School Club, 1.

## LELAND GIRL

Manual Society of Debate, 3, 4; Critic, 4; Sergeant-at-Arms, 4; Student Council, 1; Laureate Club, 1, 2, 3; Senior Ballot.

## DAVID GOLDSBERRY

Philomathean Society, 2, 3, 4; Sergeant-at-Arms, 4; Sharps and Flats, 2, 3, 4; Critic, 3; Boys' High School Club, 1, 2, 3, 4; Vice-President, 3; Critic, 4; R. O. T. C., 2, 3, 4; Second Lieutenant, 4; Individual Drill, 3; Crack Platoon, 2, 3; Crack Company, 2, 3; Officers' Club, 3, 4; Secretary, 4; Glee Club, 1, 2, 3; Opera, 2, 3; Demosthenes, 4; Manualite Staff, 3.

# NAUTILUS

IRENE A. GOLDSMITH



GERALD M. GREEN

Bentonian Literary Society, 2, 3, 4; Treasurer, 3; Vice-President, 3; President, 4; Student Council, 2, 3; Vice-President, 3; Sophomore Class Vice-President; Honor Pin, 2; R. O. T. C., 3; Essay Contest, First Place, 2; Junior Bid Committee; Senior Pin and Ring Committee; Nautilus Staff, Associate Editor, 4; National Honor Society; Senior Ballot.

ALEX GOLDSTEIN



CURTIS HADLEY

SAM GOLDSTEIN

R. O. T. C., 2, 3; Crack Platoon, 2, 3; Crack Company, 2, 3; Boys' High School Club, 2, 3, 4; Hamiltonian Literary Society, 2, 3, 4; Student Council, 2, 3; Track Team, 2; Research Journalism Club, 3; Life Saving, 2.



ANTHONY HAMAN

MARY GOLUB

Hamiltonian Literary Society, 4; Sharps and Flats Society, 4; Girl Reserves, 1, 2; Vice-President, 2; Gym Show, 2; Junior Life Saving, 1, 2; Glee Club, 3; Music Festival, 3.



CHARLES HAMAN

VIVIAN E. GRAHAM

Manualite Staff, 3; Research Journalism Club, 3; Greggite Shorthand Club, 3; Junior Finance Committee; Senior Announcement Committee.



GRACE HANN

Athena Literary Society, 2, 3, 4; President, 4; Corresponding Secretary, 4; Sharps and Flats Society, 2, 3, 4; Vice-President, 4; Secretary, 4; Secretary of Senior Class; Astorian Debate Society, 2; Glee Club, 2, 3, 4; Opera, 2, 3; Pageant, 2; Junior Bid Committee; R. O. T. C. Sponsor Captain.

# NAUTILUS

ROSEMARY HARTMAN

Philomathean Literary Society, 3, 4; Girls' "M" Club, 3, 4; Refreshment Committees, 3, 4; Student Representative, 4; Girl Reserves, 1; Volleyball Team, 3, 4; Basketball Team, 2, 3, 4; Laureate Club, 1, 2, 3.



STEVE HOWARD

Laureate Club, 4; President, 4; Manual Orchestra, 4.

EFFIE HENDERSON

Athena Literary Society, 4; Burytonian Literary Club, 3; Glee Club, 1; Opera, 1; Orchestra, 2; Girl Reserves, 1, 2; School Letter, 2; National Honor Society.



PAULINE HUGHES

Athena Literary Society, 2, 3, 4; Girls' "M" Club, 2, 3, 4; Pin Committee, 3; Basketball Team, 2, 3, 4; Baseball Team, 2, 3, 4; State Letter, 3; Junior Life Saving, 3; Volleyball Team, 2, 4; Burytonian Literary Club, 3; Girl Reserves, 1; Gym Show, 2; Assistant Swimming Manager, 4; Senior Life Saving, 4.

WADE HENDERSON

Manual Society of Debate, 3, 4; Treasurer, 4; Football Team, 2, 3, 4; Boys' "M" Club, 2, 3, 4; R. O. T. C., 2, 3, 4; Officers' Club, 3, 4; Sophomore President; Glee Club, 2; Pageant, 2; Student Council, 1, 2, 4; Junior Program Committee; Boys' High School Club, 1, 2, 3, 4; Secretary, 2.



TED HUGHES

MILDRED CECELIA HERN

Glee Club, 1, 2, 3; Opera Cast, 1, 2; Music Festival, 1, 2, 3; Pageant, 2; Sharps and Flats Society, 2, 3, 4; Treasurer, 4; Philomathean Literary Society, 4; Student Representative, 1; Laureate Club, 3; Volleyball Team, 4; Christmas Program, 1, 2.



MICHAEL HURLEY

Manual Society of Debate, 3, 4; Boys' High School Club, 1, 2, 3, 4; Secretary, 4; Sharps and Flats, 2, 3, 4; Secretary, 4; Manualite Staff, 3; News Editor, 3; Junior Finance Committee; Music Honor Pin, 3; Glee Club, 2, 3, 4; Opera, 2, 3; A Cappella Choir, 2; R. O. T. C., 2; Football Team, 4; Basketball Team, 4; Track Team, 3, 4.

CHARLES HOROWITZ

Hamiltonian Literary Society, 3, 4; R. O. T. C., 1, 2, 3; Corporal, 3; Officers' Club, 3; Crack Company, 3; Junior Date Committee.



MILDRED HUMPHREY

Athena Literary Society, 3, 4; Treasurer, 4; Gym Show, 3; R. O. T. C. Circus, 3; National Honor Society.

# N A U T I L U S

**GEORGE HYMER**

Bentonian Literary Society, 3, 4; Sergeant-at-Arms, 4; Boys' High School Club, 4; Track Team, 3, 4; Burytonian Literary Club, 3; President, 3; Student Representative, 4; Sergeant-at-Arms of Senior Class.



**MARY KENDRICK**

National Honor Society; Athena Literary Society, 3, 4.



**VIRGINIA HYMER**

Bentonian Literary Society, 2, 3, 4; Secretary, 2; Vice-President, 4; Critic-Reporter, 4; Girls' "M" Club, 2, 3, 4; Critic-Reporter, 4; Burytonian Literary Club, 4; Critic-Reporter, 4; Volleyball, 2, 3; Basketball, 2, 3; Baseball, 4; Manualite Staff, 4; National Honor Society.



**HULDAH KOMM**

**HENRY JACOBSON**

Sharps and Flats, 2, 3, 4; Critic, 4; Student Council, 1; Glee Club, 2, 3, 4; Opera, 2, 3; Lead, 3; Pageant, 2; A Cappella Choir, 3; Music Festival, 2, 3, 4; Music Honor Pin, 3; Bentonian Literary Society, 2, 3, 4; Burytonian Literary Club, 2, 3; Boys' High School Club, 1, 2, 3; Manual Band, 2.



**EDITH KREVITZKY**

Sharps and Flats, 2, 3, 4; Vice-President, 4; President, 4; Athena Literary Society, 3, 4; Sergeant-at-Arms, 4; Astorian Debate Society, 3, 4; Secretary, 4; Girl Reserves, 1, 2, 3, 4; Music Honor Pin, 3; City Solo Contest, 3; A Cappella Choir, 3; Opera, 2, 3; Dramatic Plays, 4; Senior Pin and Ring Committee; National Honor Society.



**FRANCIS JAMES**

National Honor Society; Manual Society of Debate, 2, 4; Student Council, 1, 2; Treasurer, 2; "M" Club, 4;



**BENNIE KWIATEK**

Boys' "M" Club, 3, 4; Secretary, 4; Boys' High School Club, 1, 2, 3, 4; Vice-President, 4; Glee Club, 3; Opera, 3; May Festival, 3; Rooters' Club, 2; Football Team, 2, 3, 4; Track Team, 3, 4; Athletic Letters, 3, 4; Student Representative, 2; Senior Finance Committee; R. O. T. C., 2, 4; Lieutenant, 4; Officers' Club, 4; Crack Company, 2; Burytonian Literary Club, 3.



**MARJORIE JUSTUS**

Athena Literary Society, 2, 3, 4; Manual Art Society, 3, 4; Bank Cashier, 3; Laureate Club, 2; President, 2; Junior Decoration Committee.



**ETTA LANDMESSER**

Bentonian Literary Society, 3, 4; Girls' "M" Club, 3, 4; Critic, 4; Manualite Staff, 4; Student Council, 2, 3; Volleyball Team, 2, 3; Opera, 2; Pageant, 2; Senior Pin and Ring Committee; R. O. T. C. Circus, 2, 3.



# N A U T I L U S

JAMES LAPARI



BERTHA LOMAX

Girl Reserves, 2, 3, 4; President, 4; Service Chairman, 3; Opera, 3; Glee Club, 3; Athena Literary Society, 2; Sharps and Flats Society, 2; R. O. T. C. Circus, 2; A Cappella Choir, 3; Music Festival, 2, 3; Burytonian Literary Club, 2.

FRED LAPPIN

R. O. T. C., 2, 3, 4; Pageant, 2; Manual Band, 3.



SOPHIA LOUIS

TILLIE LEVINE

Girls' "M" Club, 2, 3, 4; Vice-President, 4; Corresponding Secretary, 4; Hamiltonian Literary Society, 2, 3, 4; Recording Secretary, 4; Corresponding Secretary, 4; Student Council, 3, 4; Treasurer, 3; Junior Program Committee; Senior Finance Committee; Glee Club, 4; Manualite Staff, 3; Astorian Debate Society, 1, 2, 3, 4; Critic, 4; Sergeant-at-Arms, 3.



DOROTHY MADLOF

Hamiltonian Literary Society, 3, 4; Corresponding Secretary, 4; Critic-Reporter, 4; Manualite Staff, 4; Student Council, 4; Honor Roll, 1; Dramatic Plays, 1; Lead, 1; Laureate Club, 2, 3; Junior and Senior Refreshment Committees; R. O. T. C. Circus, 4; Typing Awards, 3; National Honor Society.

ESTHER LITMAN

Laureate Club, 2, 3; Basketball Team, 1; Volleyball Team, 1; Gym Show, 1.



MICHAEL MADAIO

MAX LITMAN

Bentonian Literary Society, 4; Manualite Staff, 4; Basketball Team, 4; Basketball Letter, 4; Boys' "M" Club, 4; Laureate Club, 2; Student Council, 2; Senior Reception Committee.



ALLEN MAGILOW

Boys' High School Club, 4; Burytonian Literary Club, 3.



# NAUTILUS

## LOTTIE MANDELBAUM

Honor Pin, 1, 2, 3; "M" Club, 2, 3, 4; Treasurer, 4; Vice-President, 4; Hamiltonian Literary Society, 2, 3, 4; Vice-President, 4; Recording Secretary, 4; Junior Treasurer; Senior Treasurer; Nautilus Staff, 4; R. O. T. C. Circus, 2, 3, 4; Basketball, 1, 3, 4; Dancing Letter, 2; State Letter, 3; School Letter, 3; Gym Show, 3; Lead, 3; Tennis Manager, 4; National Honor Society.



## ANTHONY MANGE

Student Representative, 3; Junior Decoration Committee; Gym Show, 1; Dramatic Play, 4; Boys' High School Club, 2, 3; Philomathean Literary Society, 4; Boys' "M" Club, 3, 4; Cheer Leader, 4; Track Team, 2, 3, 4; Track Letter, 3, 4; Spring Play, 4; Senior Flower Committee.



## BEULAH M. MANSFIELD



## ALBERTA M. MARTIN

Athena Literary Society, 4; Burytonian Literary Club, 3; Student Council, 3, 4; Honor Roll, 1, 2; Opera, 1, 2; Music Festival, 1; Christmas Pageant, 1; Armistice Pageant, 1; National Honor Society.



## LOUISE MARTIN

Philomathean Literary Society, 2, 3, 4; Corresponding Secretary, 4; Student Council, 4; Recording Secretary, 4; Burytonian Literary Club, 3; Senior Announcement Committee; Inter-Society Play, 3; Inter-Society Council, 4; Rooters' Club, 2; Opera, 2; R. O. T. C. Circus, 2; Manualite Staff, 4; Nautilus, 3, 4; Feature Editor, 3; Associate Editor, 4; Graduation Attendant, 3.



## MILDRED McDONNELL

Burytonian Literary Club, 3.



## THORBORN McNULTY

Manual Art Society, 2, 3, 4; Treasurer, 3; Vice-President, 3.



## SAM MELNICK

Basketball Team, 3, 4; Football Reserves, 3.



## DOROTHY MILLER

Gym Show, 1; R. O. T. C. Circus, 1; Girls' Health Club, 1.



## EDWARD MILLER

Bentonian Literary Society, 2, 3, 4; Critic, 2; Parliamentarian, 3; Treasurer, 4; Demosthenes Debate Society, 4; Manual Art Society, 4; Junior Date Committee; Senior Ballot.



# NAUTILUS

## HELEN MINTZ

Philomathean Literary Society, 2, 3, 4; Vice-President, 4; Treasurer, 4; Girls' "M" Club, 2, 3, 4; Secretary, 4; Student Council, 3, 4; Secretary, 4; Dancing Letter, 3; Nautilus Staff, 3, 4; Basketball, 1, 2, 3, 4; All-Star Team, 2, 3, 4; Volleyball, 1, 2, 3, 4; Junior Finance Committee; Gym Show, 1, 3; Pageant, 3; R. O. T. C. Circus, 3;

## WILLIAM MONTGOMERY

## PAULINE MOORE

Athena Literary Society, 3, 4; Burytonian Literary Club, 3; Junior Refreshment Committee; Manualite Staff, 4; Managing Editor, 4; Greggite Shorthand Club, 3; Manualite News-writer, 3.

## ELIZABETH MOTTLEY

## IDA MORRIS

Hamiltonian Literary Society, 3, 4; Treasurer, 4; Astorian Debate Society, 2, 3, 4; Secretary, 3; Critic, 3; Manualite Staff, 3; Junior Finance Committee; Student Council, 2; Gym Show, 3; R. O. T. C. Circus, 3; Research Journalism Club, 3; Greggites, 3; Senior Finance Committee.



## HELEN NEFF

Athena Literary Society, 3, 4; Astorian Debate Society, 4; Treasurer, 4; Girl Reserves, 4; R. O. T. C. Circus, 3; Gym Show, 3; Dramatic Plays, 4; Lead, 4; Debate Team, 4; Nautilus Staff, 4; Manualite Staff, 4; Officers' Club, 4; R. O. T. C. Sponsor Lieutenant; Senior Reception Committee; Senior Ballot; National Honor Society.

## ARTHUR NOVELLO

Orchestra, 3, 4; Track Team, 4; Sharps and Flats, 4; Glee Club, 4; Boys' High School Club, 2.

## JUANITA OAKES

Bentonian Literary Society, 2, 3, 4; Vice-President, 4; Student Representative, 2, 4; Health Club, 2; Rooters' Club, 2; Bankers' Club, 1, 2, 3; Laureate Club, 2, 3; Vice-President, 2; Secretary, 2, 3; Critic-Reporter, 3; Treasurer, 3; Senior Flower Committee.

## NORMAN OGILVIE

Football Team, 3, 4; Boys' "M" Club, 3, 4; Bentonian Literary Society, 4; Burytonian Literary Club, 3; R. O. T. C., 2, 3.

## GLENN OHLSEN

Dramatic Plays, 2, 3, 4; Leads, 2, 3, 4; Opera, 3; Lead, 3; School Oratorical Contest Winner, 3, 4; Second Place Star Oratorical Contest, 3, 4; Solo Contest, 3; Boys' Orations, 3; Student Council, 1, 2; Tennis Team, 1; Senior Ballot; Individual Drill, 2, 3; Senior Pin and Ring Committee; R. O. T. C., 2, 3.

# NAUTILUS

## EDITH OZAR

Athena Literary Society, 2, 3, 4; President, 4; Vice-President, 4; Astorian Debate Society, 2, 3, 4; President, 4; Debate Team, 2, 3, 4; Nautilus Staff, 4; Manualite Staff, 4; Girl Reserves, 2; Dramatic Plays, 3, 4; Junior Program Committee; Senior Class Day Committee; Girls' Extemporaneous Contest, 3; Girls' Oration Contest, 3, 4; Senior Ballot.

## HENRY PANETHIERE

Philomathean Literary Society, 4; Boys' High School Club, 1, 3, 4; President, 4; Demosthenes Debate Society, 4; Vice-President, 4; Student Council, 4; Treasurer, 4; President, 4; Officers' Club, 2, 3, 4; President, 4; Vice-President, 4; Sharps and Flats Society, 3, 4; R. O. T. C., 1, 2, 3, 4; Honorary Major, 4; Glee Club, 3, 4; A Cappella Choir, 3; Crack Company, 4; Commander of R. O. T. C. Circus, 4.

## VIOLET PENNINGTON

Athena Literary Society, 4; Burytonian Literary Club, 3; Music Festival, 1; Health Club, 2; Health Letter, 2; Basketball Team, 1; R. O. T. C. Circus, 3; Volleyball Team, 3; Pageant, 1, 2; Girl Reserves, 4; Student Council, 4; National Honor Society.

## EVELYN LOUISE PHILLIPS

Manual Art Society, 2, 3, 4; Laureate Club, 2, 3; Bentonian Literary Society, 3, 4.

## LESTER PICARD



## WESLEY PIPES

Orchestra, 1; Band, 3; Boys' High School Club, 1, 2, 3, 4; Bentonian Literary Society, 4; Football Team, 3, 4; Boys' "M" Club, 4.

## JOE PITTALA

## GUSSIE PLANZER

Athena Literary Society, 3, 4; Astorian Debate Society, 2, 3, 4; President, 3, 4; Burytonian Literary Club, 2, 3; President, 2, 3; Sharps and Flats, 2, 3; Health Club, 2; Student Council, 1; R. O. T. C. Circus, 2; Glee Club, 3; Opera, 3; Junior Refreshment Committee; Girls' Oratorical Contest Winner, 2; Debate Team, 4; Dramatic Play Lead, 4.

## GEORGE RAMSEY

## VIVIAN REED

Philomathean Literary Society, 2, 3, 4; Treasurer, 4; Refreshment Committee, 2; Girls' "M" Club, 2, 3, 4; Junior Finance Committee; Senior Life Saving, 4; Swimming Manager, 4; R. O. T. C. Circus, 2, 4; Tumbling Team, 1; Basketball Team, 2, 3, 4; Volleyball Team, 4; Giant Volleyball Team, 3, 4.

Forty-Seven

# NAUTILUS

## ESTHER REISBORD

Bentonian Literary Society, 2, 3, 4; Girls' "M" Club, 2, 3, 4; Burytonian Literary Club, 3; Health Club, 1, 2; Girl Reserves, 1, 2; Basketball Team, 1, 2, 3, 4; Volleyball Team, 1, 2, 3, 4; Health Letter, 1; Baseball Team, 1, 2, 3, 4; Home Room Squad Captain, 4.

## REBECCA RITZ

Astorian Debate Society, 2, 3, 4; Secretary, 3; Vice-President, 4; Hamiltonian Literary Society, 2, 3, 4; Critic, 3; President, 4; Second Place Girls' Oratorical Contest, 2; Champion Girls' Oratorical and Ex-temporaneous Contest, 3; Debate, 3, 4; Dramatic Plays, 3, 4; R. O. T. C. Circus, 3.

## HARRY ROBERTS

## KATHLEEN ROBERTSON

Athena Literary Society, 2, 3, 4; Vice-President, 4; Recording Secretary, 4; Manual Art Society, 2, 3, 4; President, 4; Recording Secretary, 4; Glee Club, 2, 3, 4; Music Honor Pin, 3; Music Festival, 2, 3, 4; Opera, 2; Student Council, 1, 4; Manualite Staff, 3; Journalism Club, 3; Inter-Society Council, 4; Secretary, 4; Pageant, 2; National Honor Society.

## WALTER H. ROBINSON, JR.

Manual Society of Debate, 3, 4; Secretary, 4; Vice-President, 4; Boys' High School Club, 1, 2; Student Council, 3; Honor Pin, 2; National Honor Society.



## DELLA ROGERS

Athena Literary Society, 2, 3, 4; Treasurer, 4; Corresponding Secretary, 4; Sharps and Flats, 3, 4; Secretary, 4; Inter-Society Council, 4; Treasurer, 4; Glee Club, 2, 3, 4; Music Honor Pin, 3; Music Festival, 2, 3, 4; Student Representative, 4; Opera, 2, 3; Dramatic Plays, 4; Nautilus Staff, 4; Manualite Staff, 3; Junior Finance Committee; Pageant, 2.

## ETHYL ROSENBAUM

Hamiltonian Literary Society, 2, 3, 4; Critic-Reporter, 4; Manualite Staff, 3; Feature Editor, 3; Nautilus Staff, 4; Proof Reader, 4; Student Representative, 3; Senior Book Committee, 4; Junior Finance Committee, 3; Research Journalism Club, 3; R. O. T. C. Circus, 2, 3; Gym Show, 2, 3; Greggite Club, 3; Secretary, 3; Dramatic Plays, 3; National Honor Society.

## KENNETH A. ROSS

Philomathean Literary Society, 4.

## ALBERT ROST

R. O. T. C., 3, 4; Crack Company, 3; Crack Platoon, 3; Burytonian Literary Club, 3.

## MARY SALLAS

Sharps and Flats, 3; Orchestra, 1, 2, 3; Glee Club, 1; Opera, 1; Dress Revue, 1, 2, 3; Gym Show, 1.

# NAUTILUS

## HELEN SALISBURY

Athena Literary Society, 4; Burytonian Literary Club, 3; Honor Roll, 1, 2; Health Club, 2; Health Letter, 2; Girl Reserves, 4; Opera, 1, 2; Pageants, 1, 2; Volleyball Team, 3; Music Festival, 1; Basketball Team, 1; National Honor Society.

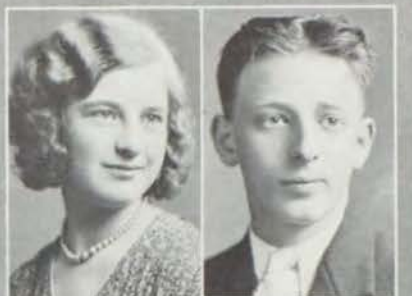

## LEON SEVIT

Hamiltonian Literary Society, 3, 4; Demosthenes Debate Society, 3, 4; Treasurer, 4; President, 4; Student Representative, 1; R. O. T. C., 2, 3; Crack Company, 2; Fall Plays, 4; Lead, 4; Class Day Committee, 4.



## LOUIS SALUZZI

Band, 1, 2; Orchestra, 1, 2, 4; Student Representative, 4; Tennis Team, 3, 4; Track Team, 4.



## FANNYE SHANKER

Bentonian Literary Society, 3, 4; Girl Reserves, 1, 2; Damon and Pythias, 2.



## MARGARET SARGENT

Athena Literary Society, 2, 3, 4; Sergeant-at-Arms, 4; "M" Club, 2, 3, 4; Corresponding Secretary, 4; Recording Secretary, 4; Sophomore Treasurer; Junior and Senior Finance Committee; National Honor Society; Honor Pin, 1, 2; Manualite Staff, 4; Nautilus Staff, 4; Girl Reserves, 3, 4; R. O. T. C. Circus, 2, 3, 4; Opera, 3; Burytonian Literary Club, 2, 3.



## LEON SILVER

Hamiltonian Literary Society, 2, 3, 4; Treasurer, 3; Historian, 3; Demosthenes Debate Society, 3, 4; Sergeant-at-Arms, 3; Historian, 4; Junior Finance Committee; Inter-Society Play, 3; Dramatic Plays, 3; Christmas Play, 3; Washington Program, 4; National Oratorical Contest, 4; National Honor Society.



## JAMES SAUNDERS



## MOLLIE SINGER

Hamiltonian Literary Society, 3, 4; Historian, 4; Sharps and Flats, 3, 4; Manualite Staff, 3; Junior Refreshment Committee; R. O. T. C. Circus, 2; Pageant, 2; Opera, 2, 3; Laureate Club, 2, 3; Research Journalism Club, 3; Student Representative, 4; Girl Reserves, 1; Health Club, 1; Volleyball Team, 1; Gym Show, 3.



## JOE SCARDINO

Boys' High School Club, 3, 4; Student Council, 1; Sophomore Inter-Class Basketball Team; Junior Finance Committee; Junior Life Saving; Glee Club, 1; Gym Show, 1.



## HELEN SMITH

Athena Literary Society, 3, 4; Manual Art Society, 4; Astorian Debate Society, 4; Glee Club, 1, 2; President, 2; Opera, 1, 2; Leads, 1, 2; Dramatic Play, 4; Lead, 4; Fashion Revue, 1, 2, 4; Senior Class Day Committee; Girl Reserves, 1, 2; President, 2; Nautilus Staff, 4; Giftorian, 2; R. O. T. C. Sponsor Lieutenant; Officers' Club, 4; Senior Ballot.



Forty-Nine

# NAUTILUS

## JOE SNIDER

Manual Society of Debate, 3, 4; President, 4; Junior President; Senior President; Manual Art Society, 4; Boys' "M" Club, 2, 3, 4; President, 4; Manualite Staff, 3; Nautilus Staff, 4; Student Council, 4; President, 4; Football, 3, 4; Captain, 4; Basketball, 2, 3; Captain, 3; Interscholastic All-Star Team, 3; Tennis, 3, 4; Captain, 4; Finals Interscholastic Tennis Tournament, 4; Senior Ballot.

## JAKE SOKOLOVITZ

Hamiltonians, 2, 3, 4; President, 3, 4; Demosthenes Debate Society, 2, 3, 4; President, 4; Vice-President, 3; Glee Club, 1, 2, 3; Orchestra, 1, 2; Honor Pin, 2; Sharps and Flats, 2, 3; Student Council, 2, 4; Tennis Team, 2, 3, 4; State High School Orchestra, 3; Debate Team, 3, 4; Nautilus Staff, 3; Gift Receiver, 3; Giftorian, 4; Opera Leads, 2, 3; National Honor Society; Senior Ballot.

## JOE SOLO

R. O. T. C., 2, 3, 4; Lieutenant, 4; Officers' Club, 4; Manual Art Society, 2, 3, 4; Vice-President, 4; Boys' High School Club, 2, 3, 4; Glee Club, 1, 2; Opera, 2; Pageant, 2.

## MARLON SPEAR

## FREDA SPINDLER

Bentonian Literary Society, 2, 3, 4; Astorian Debate Society, 2, 3, 4; Critic-Reporter, 3, 4; Astorian Play, 4; Greggite Shorthand Play, 3.



## JESSE STEINER

Burytonian Literary Club, 3; R. O. T. C., 2, 3, 4.

## KENNETH STILLMAN

Philomathean Literary Society, 2, 3, 4; Corresponding Secretary, 4; President, 4; Demosthenes Debate Society, 4; R. O. T. C., 2, 3, 4; Senior Executive Committee, 4; Secretary, 4; Captain, 4; Boys' High School Club, 1, 2, 3, 4; Vice-President, 4; Officers' Club, 3, 4; Treasurer, 3; Secretary, 3, 4; Cheer Leader, 3; Manualite Staff, 3; Junior Finance Committee; Senior Finance Committee.

## HELEN STUMP

Astorian Debate Society, 3, 4; Treasurer, 4; Manualite Staff, 3; Junior Debate Society; Laureate Club, 3; Journalism Club, 3; Les Amis De La France, 2.

## JACK SWIGERT

## BLANCHE TANNER

Bentonian Literary Society, 4; Girls' "M" Club, 4; Laureate Club, 3; Volleyball Team, 4; Inter-Society Party Decoration Committee, 4.

# NAUTILUS

ANNA TEMPKIN

Hamiltonian Literary Society, 4.



TONY VENTIMIGLIA

MARGARET THOMPSON



JAMES VAUGHN

Football Team, 3, 4; Philomathean Literary Society, 4; Boys' High School Club, 1, 2, 3, 4; Treasurer, 4.

JOE TIDONA

Manual Art Society, 2, 3, 4; Treasurer, 3; Boys' High School Club, 1, 2, 3; Sergeant-at-Arms, 2; Track Team, 2, 3, 4; Student Representative, 1; Laureate Club, 2.



STEPHEN VAUGHN

GEORGE TOOTHAKER

Cross Country Track Team, 3.



RAYMOND VICKERY

SAMUEL TOSTO

Glee Club, 4; Student Representative, 1; Rooters' Club, 2; Sharps and Flats Society, 4; Boys' High School Club, 2, 3, 4; Track Team, 4; Gym Class Basketball Championship, 2.



MARGARET VIGUS

Girl Reserves, 1, 2, 3; Gym Show, 1; Health Club, 2; Glee Club, 4; Sharps and Flats Society, 4; Washington Program, 4.

# NAUTILUS

## MAX WALTERS

R. O. T. C., 2, 3; Crack Platoon, 2, 3; Crack Company, 2, 3; Boys' High School Club, 2, 3, 4; Hamiltonian Literary Society, 2, 3, 4; Student Council, 1, 2; Track Team, 2; Research Journalism Club, 3.

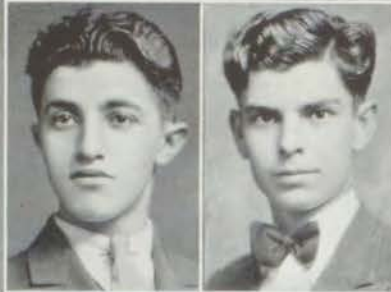

## WILLIAM YOCKEY

Debate Team, 4.



## FRANK WENDL

Philomathean Literary Society, 3, 4;



## BERT YOUNG

## ABRAHAM J. WECHTER

Hamiltonian Literary Society, 2, 3, 4; Demosthenes Debate Society, 2, 3, 4; Debate Team, 4; Senior Ballot; National Honor Society.



## MAEZEL YOUNG

Athena Literary Society, 2, 3, 4; Secretary, 4; State School, Dancing Letters, 3; Girls' "M" Club, 2, 3, 4; President, 4; Sophomore Secretary; Junior Vice-President; Nautilus Staff, 4; Manualite Staff, 4; R. O. T. C., Sponsor Major, 4; R. O. T. C., Circus, 2, 3; Basketball, 1, 2, 3, 4; Volleyball, 2, 3, 4; Baseball, 1, 4; Manager, 4; Senior Ballot.

## ROBERT WERBE

Senior Ballot.



## DAVID BONADONNA



## KATHRYN J. KRAMOS

Athena Literary Society, 3, 4; Critic, 4; Manual Art Society, 4; Astorian Debate Society, 3, 4; Research Journalism Club, 3, 4; Glee Club, 1, 2, 3; Treasurer, 2; Opera, 1, 2; Lead, 2; Basketball Team, 2, 3, 4; Volleyball Team, 2, 3, 4; Swimming Meet, 1, 2; Gym Show, 1, 2; Girl Reserves, 1, 2; Vice-President, 2; Manualite Staff, 3; Nautilus Staff, 3, 4; Senior Flower Committee; Dramatic Plays, 2, 3, 4; Leads, 2, 3, 4; Columbia Play Contest, 3; Senior Ballot.



CANDIDATES FOR GRADUATION

GIRLS

Arenson, Edith  
 Ban, Mildred  
 Bandy, Fern  
 Beard, Ruth  
 Bell, Rose  
 Blanchard, Helen  
 Bleier, Lucille  
 Bost, Ethel  
 Bougher, Alma  
 Bowman, Viola  
 Bradshaw, Evelyn  
 Celia, Josephine  
 Counts, Edna  
 D'Maggio, Clara  
 Doehler, Gertrude  
 Dreiseszun, Dora  
 Ealy, Jean  
 Eisenberg, Celia  
 Emerson, Helen  
 Enloe, Fern  
 Ferrantelli, Nora  
 Fitzpatrick, Meave  
 Fowler, Oneita  
 Fuehrer, Leah  
 Fuehrer, Pax  
 Fulton, Mary Ruth  
 Galetti, Angeline  
 Galluccio, Delores

Goldsmith, Irene  
 Golub, Mary  
 Graham, Vivian  
 Hann, Grace  
 Hartman, Rosemary  
 Henderson, Effie  
 Hern, Mildred  
 Hughes, Pauline  
 Humphrey, Mildred  
 Hymer, Virginia  
 Justus, Marjorie  
 Kendrick, Mary  
 Komm, Huldah  
 Kramos, Kathryn  
 Krevitzky, Edith  
 Landmesser, Etta  
 Levine, Tillie  
 Lissner, Gertrude  
 Litman, Esther  
 Lomax, Bertha  
 Louis, Sophia  
 McDonnell, Mildred  
 Madlof, Dorothy  
 Mandelbaum, Lottie  
 Mansfield, Beulah  
 Martin, Alberta  
 Martin, Louise  
 Miller, Dorothy  
 Mintz, Helen

Moore, Pauline  
 Morris, Ida  
 Neff, Helen  
 Oakes, Juanita  
 Ozar, Edith  
 Pennington, Violet  
 Phillips, Evelyn  
 Planzer, Gussie  
 Reed, Vivian  
 Reisbord, Esther  
 Ritz, Rebecca  
 Robertson, Kathleen  
 Rogers, Della  
 Rosenbaum, Ethel  
 Salisbury, Helen  
 Sallas, Mary  
 Sargent, Margaret  
 Shanker, Fannye  
 Singer, Mollie  
 Smith, Helen  
 Spindler, Freda  
 Stump, Helen  
 Tanner, Blanche  
 Taylor, Dorothy  
 Tempkin, Anna  
 Thompson, Margaret  
 Vigus, Margaret  
 Young, Maezel

BOYS

Albin, John  
 Allen, Curtis  
 Ancona, Tony  
 Anderson, Herbert  
 Bales, Albert  
 Bales, Warren  
 Basom, Guy  
 Basso, Andrew  
 Belingloph, Frank  
 Bonadonna, David  
 Boutross, William  
 Bratt, Louis  
 Breese, Arthur  
 Bronstein, Bennie  
 Brugaletta, James  
 Calcara, John  
 Caldwell, Virgil  
 Carpenter, Donald  
 Churchill, Roscoe  
 Collins, Ivan  
 Cook, Jewell  
 Culp, Harold  
 Daleo, Pete  
 Dethlefsen, Frank  
 Dickerson, Frank  
 Dresnick, Leon  
 Evans, Victor  
 Fink, Leonard  
 Freisinger, Earl  
 Fredrick, Cecil  
 Fuff, Sol  
 Gilgus, Meyer  
 Gilgus, Paul  
 Gillett, Athol

Girl, Leland  
 Goldsberry, David  
 Goldstein, Alex  
 Goldstein, Sam  
 Green, Gerald  
 Hadley, Curtis  
 Hamon, Anthony  
 Hamon, Charles  
 Henderson, Wade  
 Howard, Steve  
 Hughes, Ted  
 Hurley, Michael  
 Hymer, George  
 Jacobson, Henry  
 James, Francis  
 Kwiatek, Ben  
 Lappin, Frederick  
 Lipari, James  
 Litman, Max  
 McNulty, Thorborn  
 Madaio, Mike  
 Magilow, Allen  
 Mange, Tony  
 Markowitz, Sam  
 Melnick, Sam  
 Miller, Arthur  
 Miller, Edward  
 Montgomery, William  
 Nixon, Jack W.  
 Novella, Arthur  
 Ogilvie, Norman  
 Ohlsen, Glenn  
 Panethiere, Henry

Pascual, Nemesio  
 Picard, Lester  
 Pipes, Wesley  
 Pittala, Joe  
 Ramsey, George  
 Reynolds, Jack  
 Roberts, Harry  
 Robinson, Walter  
 Rost, Albert  
 Ross, Kenneth  
 Saluzzi, Louis  
 Saunders, James  
 Scardino, Joe  
 Sevit, Leon  
 Silver, Leon  
 Snider, Joe  
 Sokolovitz, Jake  
 Solo, Joe  
 Spear, Marlon  
 Stillman, Kenneth  
 Swigert, Jack  
 Tidona, Joe  
 Tosto, Samuel  
 Toothaker, George  
 Vaughn, James  
 Vaughn, Stephen  
 Ventimiglia, Tony  
 Vickery, Raymond  
 Walters, Max  
 Wechter, Abraham  
 Wendl, Frank  
 Werbe, Robert  
 Yockey, Bill  
 Young, Bert

*Fifty-Three*

## MANUAL ODE

*Hail to thee, our dear old Manual,  
We would sing of thee!  
Oh, a fount of inspiration  
Thou wilt ever be.*

*Whether near or far from shelter  
Of thy peaceful fold,  
Dear old altar, 'tis to thee our  
Yearning fancies hold.*

*Glory, glory to old Manual!  
Blessings come to thee!  
Hearts and minds and hands so loyal  
All would honor thee.*

### CHORUS

*Wave the crimson banner proudly,  
Make its colors glow;  
Manual's praises singing loudly  
As we onward go!*

THE JUNIOR CLASS



JUNIOR CLASS OFFICERS

<i>President</i> .....	Melchior Enna
<i>Vice-President</i> .....	Paul Lambert
<i>Secretary</i> .....	Mary Frances James
<i>Treasurer</i> .....	Jack Leach
<i>Sergeant-at-Arms</i> .....	Harry Knecht
<i>Gift Receiver</i> .....	Thelma Larson
<i>Advisers</i> .....	Miss Helen McDonna, C. S. Dixon

JUNIOR COMMITTEES

- FINANCE COMMITTEE:** Jack Leach, chairman; Ida Mae McCroskey, Junior Brown, CeCelia Moraine, Margie Mae Rhoads, Elizabeth Etherton, Pauline Grammens, Leonard Connelly, Anna Faye Lee, Sidney Devins, Dwayne Smith, Mike Grebowiec, Juanita Mealer, Zelma Jones, John Cascone, Joe Lombardo, and Jack Schlichenmaier.
- PROGRAM COMMITTEE:** Paul Lambert, chairman; Josephine Etter, Clara Bates, Manuel Sciortino, Melvin Johnson, Mike Lucito, Allen Tabolsky, Alice Hoeltgen, Filipa Nigro, Angeline Bonocorso, Sam Nicotra, Morris Lerner, Sarah Yelin, John Rogers.
- DECORATION COMMITTEE:** John Long, chairman; Kie Mills, LeRoy McCoy, Norman Tanguary, Bill Spillman, Gerald McCartney, Marcella Bair, Helen Harris, Ceola Oswald, Shannon Jones, Thomas Mortallaro.
- REFRESHMENT COMMITTEE:** Mathilde Schulz, chairman; Harold Herrick, Edith Funkhouser, Goldene Gottlieb, Gelena Kramos, Pauline Young, Gerald Meeker, Harold Milford, Angeline D'Maggio, Willie Cohen, Wallace Parker, Harold McClean and Everett Carr.
- DATE COMMITTEE:** Frances James, chairman; Anna Karner, Bob Menor, David Goodman, Earl Barnes, Rosemary Duff, Charles Weber, Marvin Plasket, Ralph Whitney, Dayton Ballard, Edith Stolov, Charles Ormsbee, Marjorie Robertson, and Glorian Mineo.
- BID COMMITTEE:** Thelma Larson, chairman; Jane Drake, Harry Knecht, Louis Dubinsky, Ruth Evans, Julio Silva, Nellie Vanson, Dorothy Parrish, and Francis Palmer.
- ORCHESTRA COMMITTEE:** Ruth Cassity, chairman; Marguerite Riccardi, Wade Williams, John Balestreri, Fannie Levy, Jean Solo, Frances Stanborn, Louis Caruso, Marion Rocheld, George Gaustella, and Eloise Lawson.

*Fifty-Five*

# NAUTILUS

## JUNIOR BALLOT



TOP ROW: Lerner, McCartney, Leach, McCoy, Knecht, Enna, Lambert.  
 SECOND ROW: Schulz, Moraine, Lee, Rogers, McClean.  
 BOTTOM ROW: Fluderer, Hoeltgen, Etherton, James, Parrish, Bair.

Most Popular Girl .....	Frances James
Most Popular Boy .....	Melchior Enna
Girl Who Has Done Most for Manual .....	Thelma Larson
Boy Who Has Done Most for Manual .....	Harry Knecht
Best Girl Student .....	Alice Hoeltgen
Best Boy Student .....	Jack Leach
Best Girl Athlete .....	Emma Fluderer
Best Boy Athlete .....	John Long
Belle Brummell .....	Marcella Bair
Beau Brummell .....	Paul Lambert
Best Girl Singer .....	Dorothy Parrish
Best Boy Singer .....	John Rogers
Best Girl Orator .....	Anna Faye Lee
Best Boy Orator .....	Morris Lerner
Most Polite Girl .....	Elizabeth Etherton
Most Polite Boy .....	Gerald McCartney
Most Business-like Girl .....	Cecilia Moraine
Most Business-like Boy .....	Harold McClean
Most Loyal Girl .....	Mathilde Schulz
Most Loyal Boy .....	LeRoy McCoy

# N A U T I L U S

## JUNIOR CLASS A-F



TOP ROW: Carey, W. Cohen, Weber, Baldwin, D'Angelo, Boswell, Castrianni, A. Balestreri, Davis, Ballard, Barone, Brugaletta, Carlson, Forber, Enna, Connelly.  
THIRD ROW: M. Brown, Barnes, Casteel, Flint, Frogue, Apra, Carr, Dubinsky, J. Balestreri, R. Brown, Davis, Caruso, Di Giovanna, Cusumano, Cascone.  
SECOND ROW: Florea, Dumas, E. Brown, Colombo, Bair, Belmonte, Riccardi, Benham, Drake, Brizendine, N. Fitzpatrick, Arenson, Alexander, Blevins, Belmonte, Etherton.  
BOTTOM ROW: Fuqua, E. Funkhouser, Johnson, B. Dolton, L. Dolton, Cabbage, Evans, A. D'Maggio, M. Cohen, Clifton, J. Cohen, Duff, Cassity, Anderson, Fleitman, Brashear.

## JUNIOR CLASS G-M



TOP ROW: McCartney, Kempter, Grebowiec, Jones, Long, McCoy, Costello, Lucito, Madole, Meeker, Milford, McClean, Lambert, Miller, Goodman.  
THIRD ROW: Hoban, Meisburger, Harry Knecht, Lipps, Gagliano, H. Mendelsohn, Mortallaro, Moley, L. Lepari, Lombardo, I. Mendelsohn, J. Indelicato, Mills, Herrick, Leach, McCubbin.  
SECOND ROW: Harmon, Krogsdale, Jumara, Goldstein, Lee, Grammens, Kramer, Karner, G. Kramos, Greenway, Hawkins, Hoeltgen, McCroskey, Moraine, Lahtinen.  
BOTTOM ROW: V. Henderson, Gano, Z. Jones, Ingram, Hanson, Harris, F. Levy, Helm, Larson, Lawson, G. Gottlieb, Jue, Lane, Golub, Luckie.

# N A U T I L U S

## JUNIOR CLASS N-R



TOP ROW: Sallas, Pierce, Nelson, Rothberg, Lukens, Kuebler, Parker, Plaskett, Lerner, Ormsbee, Nicotra, Randal, Rosen, Rogers, Grider.  
THIRD ROW: Hayden, Mella, Silva, Scimeca, Sallas, Stellenberg, Sauro, Stansbury, Mutalpassi, Oxman, Smith, Palmer, Peters, Neff.  
SECOND ROW: D. Ross, Morgan, Nikitouplos, McBee, Messina, Rocheld, Robbins, Osborn, D. Parrish, Marshall, Price, Maynard, J. McKee, Oswald, Owens.  
BOTTOM ROW: E. Martin, Rhoads, Renkert, Meyers, Bates, Hanick, E. Stolov, G. Ross, Mueller, Munden, Mealer, Mineo, R. Parrish.

## JUNIOR CLASS S-Z



TOP ROW: Westbrook, L. Williams, Weber, Tabolsky, Tardino, Tanquary, W. Williams, Sciortino, Vaughn, Schoth, Schlichenmaier, R. Whitney, Vanatta, Shepherd.  
THIRD ROW: Weinstein, Stanborn, Schulz, Young, Welsh, Marshall, Toft, West, Spillman, Kuhn, Von Bohland, Ravis.  
SECOND ROW: Simmons, Swerdloff, Boutross, Robertson, Lutz, Wright, H. Young, Spencer, Trenery, I. Smith, Vanson, Wilhite.  
BOTTOM ROW: Yelin, Squier, Zackowitz, Untriff, Sorkin, R. Stolov, C. Copulos, Zitten, Silverman, Solo, Vernon, Shores.

# NAUTILUS

## SOPHOMORE CLASS



### SOPHOMORE CLASS OFFICERS

<i>President</i> .....	Herbert Knecht
<i>Vice-President</i> .....	Cesare Merli
<i>Secretary</i> .....	Anna Orlando
<i>Treasurer</i> .....	Evalyn Gamble
<i>Sergeant-at-Arms</i> .....	Ralph Hoffman
<i>Advisers</i> .....	{ Miss Sexton
	{ Mr. McMurphey

### SOPHOMORE COMMITTEES

**FINANCE COMMITTEE:** Evalyn Gamble, chairman; Mabel Bear, Dorothy Winkler, Marjorie Robertson, Carl Kelley, William Edwards, Kenneth Shanklin, Veto Enna, John Risalvato, Eleanor Blaser.

**PICNIC COMMITTEE:** Sam Santora, chairman; Anthony Nigro, Sam Arello, Isadore Mendelsohn, Alma Glade, June Langford, Margaret Whitney, Ellouise Green, Louise Maycumber, Constance Bilello.

# NAUTILUS

---

## SOPHOMORE CLASS A TO K



TOP ROW: Hernandez, Cuba, Carbero, Andreano, Doyle, Arello, Brown, Chaney, H. Brown, Howe, Glade, Bowman, Hulet, Capito, Hughes, Hooper.  
THIRD ROW: Joseph, Hoffman, Kretchmar, Knecht, Hall, Brenner, Guastella, Gilliotti, Dropkin, Cheney, Castner, Craig, Blaser, Green, Andrews, Bruce.  
SECOND ROW: Buehlig, Hain, Kelley, Fifer, Bratt, Enna, Cacioppo, Cervasi, Bates, Hale, Howard, Juniper, Buck, Gottlieb, Chinn.  
BOTTOM ROW: Bassett, Pleiman, Edwards, Cowan, Allen, Carrola, Gamble, Hilton, Crews, Bellingloh, Frank, Krensreiter, Jue, Jensen, Kaufman.

## SOPHOMORE CLASS K TO Z



TOP ROW: Workizer, Webb, Marlo, Merli, Santoro, Nigro, Pierce, Meyers, Thorpe, Rendina, Perricon, Smith, McAffe, Nicholas, Shanklin.  
THIRD ROW: Fowler, Thacker, Vanderman, Markese, Klein, Price, Staats, Miner, Randazzo, Limpic, Traina, Planzer, Praise, Statland, Schneiderman.  
SECOND ROW: Marshall, Perryman, Phelps, Leo, Risalvato, Paladino, Nigro, C. Brown, Orlando, Russo, Major, Powell, West, Miller, Walters, Tomlinson.  
BOTTOM ROW: Knight, Silver, Ravis, Meyers, Kadish, Patton, McReynolds, Maycumber, Wright, Langford, M. Whitney, Riggs, Moore, Morano, Ramirez.



FRESHMAN GIRLS



- Aks, Anna M.  
 Apperson, Lorraine  
 Archey, Marjorie L.  
 Baker, Maxine E.  
 Barker, Keniah M.  
 Barnett, Ruth  
 Baurist, Billie A.  
 Bay, Arnes I.  
 Bay, Lillian  
 Beecham, Josephine  
 Belmonte, Arnes  
 Benizio, May  
 Blevins, Pearl  
 Billings, Virginia  
 Bradley, Florence  
 Bratcher, Anna  
 Brillhart, Helen  
 Brooks, Beverly  
 Burden, Veta N.  
 Butler, Margaret  
 Campbell, Lorraine  
 Catano, Mary  
 Chaves, Lillian M.  
 Christina, Irene  
 Clifton, Mary K.  
 Clifton, Roberta  
 Cohen, Edith C.  
 Coons, Electa M.  
 Copeland, Eleanor  
 Cox, Virginia  
 Dale, Naomi  
 Dammann, Eisle  
 Dismas, Mary  
 Doty, Evelyn  
 Duchesne, Roberta  
 Duchworth, Anna L.  
 Easton, Juanita  
 Ellis, Helen  
 Epps, Helen M.  
 Farnsworth, Grace M.  
 Farnsworth, Ruth  
 Farris, Charste  
 Farris, Mary  
 Farris, Charste  
 Farris, Evelyn  
 Farris, Anna  
 Farris, Patricia R.  
 Ford, Carlotta  
 Ford, Virginia  
 Frederico, Carmela  
 Fuehrer, Soetra  
 Fulton, Lillie  
 Fulton, Mildred  
 Fulton, Virginia  
 Garner, Frances  
 Garrett, Gladys P.  
 Gerhart, Willa M.  
 Gladden, Frances  
 Gray, Elizabeth  
 Gebowiec, Josephine  
 Hardden, Grace  
 Harris, Georgia  
 Harter, Pauline A.  
 Helgeson, Theda  
 Hempfinger, Gwendolyn  
 Hill, Leota  
 Himmel, Rose  
 Holmes, Thelma  
 Hoon, Maxine M.  
 House, Genevieve V.  
 Huokabee, Mary  
 James, Elsie Mary  
 Johnston, Catharine P.  
 Johnson, Vivadore  
 Jones, Dorothy  
 Kenney, Louise  
 King, Virginia M.  
 Kleinman, Winifred M.  
 Kuhlman, Helen A.  
 Kuhn, Mary Eva  
 Lankin, Edith W.  
 Lane, Lenora  
 Lane, Lenora  
 Larson, Elva  
 Leeger, Vira  
 Levey, Jeanette  
 Lewis, Clara E.  
 Liggett, Leota  
 McCoy, Wilma  
 McErdin, Juanita  
 McFarlan, Janice  
 McNeil, Elizabeth  
 Maco, Marguerite  
 Mahaffey, Jean  
 Major, Bertha  
 Marcum, Virginia  
 Marcum, Aspacia  
 Marshall, De Veta  
 Marshall, Imogene  
 Martin, Helen L.  
 Matkova, Raquel  
 Messina, Margaret  
 Milby, Berntrabell  
 Mihem, Elizabeth T.  
 Miller, Thelma  
 Miller, Vera  
 Mills, Mary E.  
 Mineo, Mary Ann  
 Mizner, Anna May  
 Moore, Lorene  
 Morris, Virginia  
 Moseley, Mary H.  
 Munden, Helen M.  
 Munoz, Marie H.  
 Nantz, Elizabeth  
 Ozzar, Dorothea  
 Osburn, Arlene  
 Parker, Bernice F.  
 Parker, Bernice  
 Piraro, Veta A.  
 Ray, Ruth M.  
 Reed, Ruth H.  
 Renner, Clara A.  
 Ribando, Josephine  
 Rodenbaugh, Dorothy  
 Rommadel, Helen  
 Rome, Frances Leota  
 Rosenbaum, Leah  
 Ross, Ruby  
 Ruffalo, Florence  
 Ruppert, Ramona V.  
 Sayerce, Lillian  
 Schultz, Esther  
 Schuster, Erna  
 Scott, Mildred  
 Scott, Opal Mae  
 Shelton, Winifred  
 Smith, Freda M.  
 Snow, Maxine  
 Spector, Anna B.  
 Stevenson, Grace  
 Stafford, Betty  
 Standfor, Naomi  
 Studna, Goldie  
 Sullivan, Sandra A.  
 Tabolsky, Serena  
 Thomas, Lorene E.  
 Thomas, Martha  
 Thompson, Thelma B.  
 Tison, Lorene  
 Vest, Henlah  
 White, Isabelle M.  
 White, Marjorie  
 White, Opal  
 Wicht, Amber  
 Wilhelm, Bessie  
 Winburner, Ellen  
 Wolzang, Grace  
 Wooddell, Florence  
 Woody, Mildred  
 Wright, Mary E.  
 Yandel, Etolia  
 Young, Dorothy  
 Young, Maxine  
 Zittin, Rosemary

# NAUTILUS



## FRESHMAN BOYS

Acton, Herman  
 Agrusa, Frank  
 Allen, Lewis  
 Ancona, John  
 Ancona, John Anthony  
 Andrews, George  
 Arnold, Carl Louis  
 Arrogo, John  
 Ashley, Roy  
 Atchley, Earl L.  
 Baker, Elmer R.  
 Baker, Hugh  
 Ballard, Elton  
 Barnes, Frank  
 Barrows, Buford  
 Becker, Arnold  
 Bedsworth, Lawrence  
 Bettinger, Abe  
 Boan, Virgil  
 Bogda, Clyde P.  
 Bradley, Tony  
 Bradshaw, Willard K.  
 Brink, Rex  
 Brosfield, Billie  
 Brown, Doy  
 Brown, Elwyn  
 Brown, Lloyd  
 Brown, Eugene  
 Buck, Virgil G.  
 Buffenmeyer, Clyde  
 Cacioppo, Alex  
 Campbell, Bud  
 Caruso, Carl  
 Cassidy, Harold  
 Cavaleri, Carlo C.  
 Chase, Clive C.  
 Chunig, Jack  
 Ciccio, Joe  
 Cleveland, Downing  
 Clifton, John  
 Combs, Eugene  
 Comstock, Chas. F.  
 Cono, Carl C.  
 Copulos, Pete  
 Cox, Craig  
 Cox, Francis M.  
 Crawford, Vincent  
 Cabbage, Morris C.  
 D'Angelo, Pete  
 Davenport, Lloyd C.  
 Davis, Malcolm

Degen, Henry D.  
 Dennis, Fred H.  
 DeSalvo, John  
 DiGiovanna, Frank  
 Domeno, Anthony  
 Donnici, Jimmie  
 Dreiseszen, Phineas  
 Durrett, Everett  
 Ecklund, Kenneth  
 Ellis, Harry  
 Ernst, Joseph E.  
 Evans, Jesse LeRoy  
 Evans, Roy Harry  
 Fairchild, Clem W.  
 Farren, Lyle C.  
 Faulkner, Edward  
 Feirstein, Morris  
 Fergus, Leonard  
 Fiorella, John  
 Fitzpatrick, John  
 Galetti, Patsy V.  
 Giamalva, Stephen  
 Gillis, Albert E.  
 Gillotti, Joe  
 Goodman, Phillip  
 Gordon, Eugene  
 Gretzinger, Clyde  
 Grimes, Sherman  
 Grundman, Abe  
 Guastella, Geo. V.  
 Hamilton, Carl  
 Hansen, Erret  
 Hargrave, Elmo  
 Hartman, Derrill  
 Hayden, Bud  
 Hayes, Walden  
 Heffey, Gerald  
 Henry, Lawrence  
 Hinkle, Charles  
 Howard, Arlie  
 Ingram, Harold T.  
 Johnson, Earl  
 Joslyn, Don  
 Johnson, Hunter  
 Jones, Fred J.  
 Kelton, John  
 Kenny, Edward  
 Kilbourne, Wayne  
 Kleiman, Albert T.  
 Klein, Robert B.

Kopelman, Melvin  
 Kroggsdale, Marion  
 Landrum, Robert  
 Larson, Bill  
 LaSalla, Joe  
 Lawrence, Harold  
 Lear, Charles  
 Leone, Carl  
 Lewis, Fred  
 Liberty, John  
 Licata, Lawrence  
 Lloyd, Frank  
 Locascio, Charles  
 Lohmer, John  
 Loria, Ross A.  
 Love, Van B.  
 Lovett, Vernon  
 McKeehan, George  
 McNichols, Merrill  
 Madole, Thomas B.  
 Mahaffey, George  
 Mall, Robert  
 Mangiaracina, Joseph  
 Martin, Charles  
 Masterson, Woodrow  
 Meade, Robert  
 Merl, Leonard  
 Metzeltin, Harry C.  
 Millstein, Jake  
 Moad, Orville  
 Moles, Wayne L.  
 Moore, Wilson  
 Morris, Isadore  
 Morris, Max  
 Morrow, Jack  
 Nelson, Clifford  
 Nigro, Harry  
 Nichols, Clyde  
 Nicotra, Julian  
 Niles, Lon B.  
 Nuccio, Luke  
 Odell, Harry R.  
 Owens, Doyle  
 Pace, Frank  
 Parrish, Charles  
 Pilkington, Wendell  
 Pitts, William  
 Purselle, Roy  
 Quirk, Hugh E.  
 Randall, Basil

Ratliff, J. N.  
 Ravis, Maurice  
 Reed, Melburn  
 Reed, Richard L.  
 Rendina, Louis  
 Richardson, Malcolm  
 Ring, Clifford  
 Ritz, Jake  
 Robertson, Harry  
 Robertson, Paul  
 Rocheld, Jack  
 Roelofsz, Gordon  
 Rogers, Karl L.  
 Romano, Joe  
 Rovick, Herbert  
 Sargent, George  
 Sauro, Tommy  
 Schlozman, Frank  
 Schwartz, Isadore  
 Scothorne, Herbert C.  
 Scott, Albert Earl  
 Shaon, Claude L.  
 Shartzler, Lester E.  
 Smith, Clarence  
 Smith, Grant  
 Smith, Pope  
 Spinello, Mathew  
 Sorisse, Victor  
 Spector, Gabriel  
 Speir, Buford  
 Stevens, Alvin O.  
 Taylor, Joseph  
 Thompson, Samuel  
 Triana, James  
 Tristand, Sam  
 Van Horn, Grover  
 Van Swearinger, Albert  
 Vincent, Ernest  
 Wadley, Robert  
 Walters, Philip  
 Wantland, Alfred  
 Weeks, Gerold  
 Wendt, Harold  
 West, Ernest L.  
 White, Vernon  
 White, Vincent  
 Wilson, Clarence  
 Winchet, Stanley  
 Wing, James  
 Younkin, Ralph

# ORGANIZATIONS



*Blessed are they who have the gift of making friends, for it is one of God's best gifts. It involves many things, but above all, the power of going out of one's self, and appreciating whatever is noble and loving in another.*

—THOMAS HUGHES

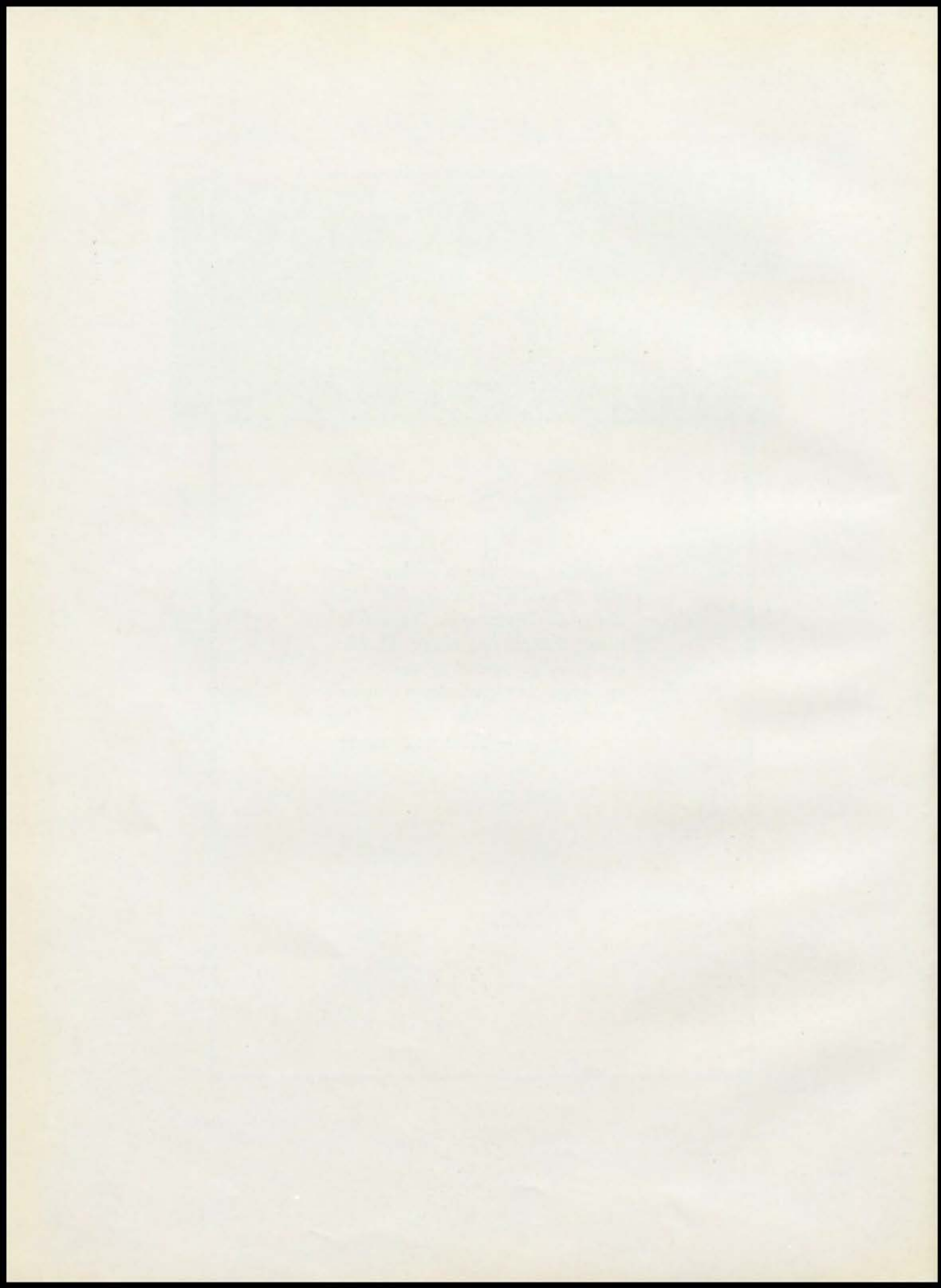

## ORGANIZATIONS

Manual's societies and clubs, with their activities, ideals, and spirit of companionship have been composed mainly of the upper classmen.

Students are encouraged to keep up their grades in order that they may be eligible for membership or remain in an organization.

Manual has eight chartered societies including clubs. They sponsored one Inter-Society Party this year on December 18, which was acclaimed a huge success by all who attended.

Members of the original Faculty declared that the Washington Bicentennial Faculty Tea, given by the Hamiltonian Literary Society was the greatest success of any that they had ever attended.

It is interesting to know that every member of the National Honor Society of 1932, belongs to at least one of the Literary Societies. This shows the high character of the work of these societies. The pupils of Manual who do the best work in the classrooms are always the most efficient leaders. The societies not only stand for splendid literary work but they mix with this friendship and fellowship, and it is safe to say, that in years to come, some of the most pleasant memories will be from associations with these organizations.

Every pupil in Manual whose grades are reasonably good is eligible to membership. No student in Manual is denied a place in a society for any reason except for poor school work.

Some of the outstanding events in the societies were the joint meetings between the Philomathean and Hamiltonian Literary Societies, the Hamiltonian and Bentonian Literary Societies, the Girls' and Boys' "M" Clubs, and the Hi-Y and Girl Reserves. At each joint meeting the program was followed by dancing and refreshments.

This year some of the societies and clubs went back to the old custom of taking snap shots for the Nautilus.

# N A U T I L U S

## MANUAL SOCIETY OF DEBATE



TOP ROW: A. Bales, Rogers, McAfee, McCoy, James, Young, Whitney, Basso, Menor, Allen.  
 THIRD ROW: Plaskett, Shaffer, Scofield, Hoffman, Shanklin, Hurley, Carpenter, Flint, Cowan.  
 SECOND ROW: Smith, Robinson, Lambert, Churchill, Hall, Frogue, Johnson, Thacker.  
 BOTTOM ROW: Caldwell, Girl, Snider, Mr. Peterson, W. Bales, Spear, Cook, Henderson.

### OFFICERS

FIRST TERM		SECOND TERM
Joe Snider	..... <i>President</i> .....	Warren Bales
Warren Bales	..... <i>Vice-President</i> .....	Walter Robinson
Walter Robinson	..... <i>Secretary</i> .....	Marlon Spear
Paul Lambert	..... <i>Treasurer</i> .....	Wade Henderson
Virgil E. Caldwell	..... <i>Sergeant-at-Arms</i> .....	Leland Girl
Leland Girl	..... <i>Critic-Reporter</i> .....	Jewell Cook
<i>Adviser</i>	.....	Mr. George Peterson

Founded in 1900, the Manual Society of Debate has always been outstanding in school affairs. Requirements for membership in it are high. Among its alumni are many prominent men in Kansas City.

### MEMBERS

Albert Bales  
 Warren Bales  
 Andrew Basso  
 Virgil E. Caldwell  
 Donald Carpenter  
 Roscoe Churchill  
 Jewell Cook  
 Burke Cowan  
 Richard Flint  
 Jack Frogue  
 Leland Girl  
 Henry Hall

Wade Henderson  
 Ralph Hoffman  
 Michael Hurley  
 Francis James  
 Melvin Johnson  
 Paul Lambert  
 Leroy McCoy  
 Bert McAfee  
 Robert Menor  
 Marvin Plaskett  
 Walter Robinson

John Rogers  
 Erwin Scofield  
 Glen Shaffer  
 Kenneth Shanklin  
 Joe Snider  
 Dwayne Smith  
 William Smith  
 Marlon Spear  
 William Spear  
 Jean Thacker  
 Bert Young  
 Ralph Whitney

ATHENA LITERARY SOCIETY



TOP ROW: Hanson, Martin, Hoeltgen, McCroskey, Schulz, Moore, Justus, Lee, Grammens, Wilhite, Simmons, Fitzpatrick, Beard, H. Smith.  
 THIRD ROW: Salisbury, P. Fuehrer, Doehler, L. Fuehrer, Planzer, Hughes, Bell, Neff, Duff, I. Smith, Oswald, Fluderer, Miller, Pennington.  
 SECOND ROW: Rhoads, Etherton, Bradshaw, E. Henderson, Dolton, Tennyson, Blaser, Ban, Enloe, Galetti, V. Henderson, P. Young.  
 BOTTOM ROW: Humphrey, Kramos, Rogers, Robertson, Ozar, Miss Kube, Hann, M. Young, Dreiseszun, Krevitzky, Moraine, Sargent.

OFFICERS

FIRST TERM		SECOND TERM
Edith Ozar	..... <i>President</i> .....	Grace Hann
Kathleen Robertson	..... <i>Vice-President</i> .....	Edith Ozar
Maezel Young	..... <i>Recording Secretary</i> .....	Kathleen Robertson
Grace Hann	..... <i>Corresponding Secretary</i> .....	Della Rogers
Della Rogers	..... <i>Treasurer</i> .....	Mildred Humphrey
Margaret Sargent	..... <i>Sergeant-at-Arms</i> .....	Edith Krevitzky
Kathryn Kramos	..... <i>Critic-Reporter</i> .....	CeCelia Moraine
<i>Adviser</i>	.....	Miss Emma Kube

The Athena Literary Society was organized in 1915. It is the second oldest organization at Manual. Literary programs, school loyalty, high scholastic standing, and fine womanly character are the things they seek to emphasize.

MEMBERS

Mildred Ban  
 Mabel Bear  
 Ruth Beard  
 Rose Bell  
 Eleanor Blaser  
 Evelyn Bradshaw  
 Lydia Dolton  
 Gertrude Doehler  
 Dora Dreiseszun  
 Rosemary Duff  
 Elizabeth Etherton  
 Fern Enloe  
 Leah Fuehrer  
 Pax Fuehrer  
 Meave Fitzpatrick  
 Emma Fluderer  
 Angeline Galetti  
 Pauline Grammens

Grace Hann  
 Marjorie Hanson  
 Jeanne Harmon  
 Effie Henderson  
 Valeta Henderson  
 Alice Hoeltgen  
 Mildred Humphrey  
 Pauline Hughes  
 Frances James  
 Marjorie Justus  
 Kathryn Kramos  
 Edith Krevitzky  
 Anna Faye Lee  
 Violet Markus  
 Alberta Martin  
 Ida Mae McCroskey  
 Jewell Miller  
 CeCelia Moraine  
 Pauline Moore

Helen Neff  
 Ceola Oswald  
 Edith Ozar  
 Violet Pennington  
 Gussie Planzer  
 Margie Mae Rhoads  
 Kathleen Robertson  
 Della Rogers  
 Margaret Sargent  
 Mathilde Schulz  
 Helen Salisbury  
 Eva Simmons  
 Helen Smith  
 Ida Belle Smith  
 Kathryn Tennyson  
 Esther Wilhite  
 Pauline Young  
 Maezel Young

*Sixty-Seven*

PHILOMATHEAN LITERARY SOCIETY



TOP ROW: H. Anderson, Freisinger, Ross, Vaughn, Enna, Butler, Spencer, Lockwood, Stone.  
 THIRD ROW: Vanson, Greenway, Osborn, Silva, Carrola, Lombardo, Mange, Dubinsky, Wendl.  
 SECOND ROW: McGee, Mealer, Counts, Panethiere, Ealy, Hartman, L. Harriman, Hern, C. Harriman.  
 BOTTOM ROW: Reed, Bougher, Goldsberry, Long, Mr. Huscher, Stillman, Mintz, Bandy, Martin.

OFFICERS

FIRST TERM		SECOND TERM
John Long .....	<i>President</i> .....	Kenneth Stillman
Dorothy Taylor .....	<i>Vice-President</i> .....	Helen Mintz
Alma Bougher .....	<i>Secretary</i> .....	Fern Bandy
Kenneth Stillman .....	<i>Corresponding Secretary</i> .....	Louise Martin
Helen Mintz .....	<i>Treasurer</i> .....	Vivian Reed
David Goldsberry .....	<i>Sergeant-at-Arms</i> .....	Henry Panethiere
<i>Adviser</i> .....		Mr. Huscher

This society was formed in 1920 for the purpose of studying and developing social ethics. A grade standing of M, interest in extra-curricular activities and popularity are requirements of prospective members.

MEMBERS

Herbert Anderson  
 Marie Anderson  
 Fern Bandy  
 Alma Bougher  
 French Butler  
 Joe Carrola  
 Edna Mae Counts  
 Louis Dubinsky  
 Jean Ealy  
 Melchior Enna  
 Mike Ferstle  
 David Goldsberry  
 Virginia Greenway  
 Catherine Harriman

Rosemary Hartman  
 Mildred Hern  
 Harold Herrick  
 Everett Lockwood  
 Joe Lombardo  
 John Long  
 Louise Martin  
 Anthony Mange  
 Martha McCaslin  
 Stella McGee  
 Juanita Mealer  
 Morris Milovitz  
 Helen Mintz  
 Jack Nixon

Martha Osborn  
 Henry Panethiere  
 Vivian Reed  
 Kenneth Ross  
 Julio Silva  
 Kenneth Stillman  
 Edgar Stone  
 Ted Spencer  
 Dorothy Taylor  
 William Urga  
 Nellie Vanson  
 James Vaughn  
 Clifton Winfrey  
 Barr Young



BENTONIAN LITERARY SOCIETY



TOP ROW: Harry Knecht, Workizer, G. Hymer, Dickerson, Leach, Pipes, Meeker, Herbert Knecht, Connelly, Culp, Ogilvie, Williams.  
 THIRD ROW: Drake, Emerson, Gamble, Landmesser, Clifton, E. Green, Lawson, Cassidy, Jacobson, Reisbord, Calahan, Bair, Litman.  
 SECOND ROW: Robertson, Benham, Bates, Mineo, Doyle, Hilton, Harris, Phillips, Shanker, Spindler, Funkhouser, Brown, Tanner.  
 BOTTOM ROW: Young, Schlichenmaier, V. Hymer, G. Green, Mr. Barrett, Evans, Oakes, Bost, Miller, Goodman.

OFFICERS

FIRST TERM		SECOND TERM
Gerald Green	<i>President</i>	Victor Evans
Virginia Hymer	<i>Vice-President</i>	Juanita Oakes
Ethel Bost	<i>Secretary</i>	Ethel Bost
Jack Schlichenmaier	<i>Treasurer</i>	Edward Miller
Edward Miller	<i>Critic</i>	Virginia Hymer
George Hymer	<i>Sergeant-at-Arms</i>	David Goodman
Lavon Durham	<i>Parliamentarian</i>	Mary Fulton
<i>Adviser</i>		Mr. Barrett

This society was formed in 1924 for the purpose of developing the study of English literature. To become a member, a student must be outstanding in his studies and take an active part in school affairs.

MEMBERS

Marcella Bair	Ellouise Green	Glorian Mineo
Clara Bates	Gerald Green	Juanita Oakes
Vera Benham	Helen Harris	Norman Ogilvie
Ethel Bost	Helene Harris	Wesley Pipes
Dorothy Calahan	Opal Hilton	Evelyn Phillips
Ruth Cassidy	George Hymer	Esther Reisbord
Leonard Connelly	Virginia Hymer	Marjorie Robertson
Harold Culp	Henry Jacobson	Jack Schlichenmaier
Frank Dickerson	Harry Knecht	Fannye Shanker
Raphael Doyle	Herbert Knecht	William Spillman
Jane Drake	Etta Landmesser	Freda Spindler
Helen Emerson	Thelma Larson	Beulah Sturgeon
Victor Evans	Eloise Lawson	Blanche Tanner
Mary Fulton	Jack Leach	Leonard Williams
Edith Funkhouser	Max Litman	Buster Workizer
Evalyn Gamble	Gerald Meeker	Hazel Young
David Goodman	Edward Miller	

*Sixty-Nine*

# N A U T I L U S

## HAMILTONIAN LITERARY SOCIETY



TOP ROW: L. Silver, P. Gilgus, A. Silver, Mendelsohn, Wechter, Tabolsky, Sevit, Dresnick, Statland, Bronstein, F. Belingloph, H. Belingloph.  
 THIRD ROW: Lerner, Cohen, Weinstein, R. Stolov, Hanick, E. Stolov, T. Belingloph, Rocheld, Tempkin, Golub, Stanborn, Yelin.  
 SECOND ROW: Morris, Oxman, Shniderman, Levey, Kaufman, Walters, Gershon, Sorkin, Untriff, Litman, Eisenberg, Levy.  
 BOTTOM ROW: Bratt, Devins, Mandelbaum, R. Ritz, Mr. Barry, Miss Pugh, Sokolovitz, M. Gilgus, Madlof, Singer, Levine.

### OFFICERS

FIRST TERM	OFFICERS	SECOND TERM
Rebecca Ritz	<i>President</i>	Jake Sokolovitz
Lottie Mandelbaum	<i>Vice-President</i>	Meyer Gilgus
Tillie Levine	<i>Recording Secretary</i>	Lottie Mandelbaum
Dorothy Madlof	<i>Corresponding Secretary</i>	Tillie Levine
Ida Morris	<i>Treasurer</i>	Morris Lerner
Jake Sokolovitz	<i>Sergeant-at-Arms</i>	Sidney Devins
Mollie Singer	<i>Historian</i>	Lewis Bratt
Ethyl Rosenbaum	<i>Critic-Reporter</i>	Dorothy Madlof
Miss Pearl Pugh	<i>Advisers</i>	Mr. A. F. Barry

The Hamiltonian Literary Society was organized in 1925. Its purpose is to promote the appreciation of literature, and social ethics, and to prepare its members for later life. An average of M is required for entrance.

### MEMBERS

Frank Belingloph  
 Hieme Belingloph  
 Tillie Belingloph  
 Lewis Bratt  
 Bennie Bronstein  
 Millie Brown  
 Mary Cohen  
 William Cohen  
 Sidney Devins  
 Leon Dresnick  
 Eleanor Fleitman  
 Frances Gershon  
 Isadore Giester  
 Meyer Gilgus  
 Alex Goldstein  
 Sam Goldstein  
 Mary Golub  
 Pauline Hanick  
 Charles Horwitz

Helen Kaufman  
 Lewis Kaufman  
 Myron Kraft  
 Morris Lerner  
 Tillie Levine  
 Fannie Levy  
 Jeanette Levey  
 Dorothy Madlof  
 Lottie Mandelbaum  
 Herman Mendelsohn  
 Isadore Mendelsohn  
 Israel Mendelsohn  
 Ida Morris  
 Harry Oxman  
 Meyer Planzer  
 Louis Ravis  
 Rebecca Ritz  
 Marion Rocheld  
 Ethyl Rosenbaum  
 Alex Shniderman

Leon Sevit  
 Alvin Silver  
 Leon Silver  
 Mollie Singer  
 Jake Sokolovitz  
 Anna Sorkin  
 Frances Stanborn  
 Harry Statland  
 Edith Stolov  
 Ruby Stolov  
 Allen Tabolsky  
 Anna Tempkin  
 Tillie Untriff  
 Max Walters  
 Sarah Walters  
 Abraham Wechter  
 Pearl Weinstein  
 Sarah Yelin  
 Freda Zackowitz

*Seventy*

# N A U T I L U S

## SHARPS AND FLATS



TOP ROW: Lambert, Smith, Goldsberry, Belingloph, Tanquary, Dresnick, Carpenter, Nelson, Hoffman, J. Rogers.  
 THIRD ROW: Cavanaugh, Doyle, Marshall, Riccardi, Planzer, Novello, Osborn, Greenway, Rhoads, Whitney.  
 SECOND ROW: Johnson, Parrish, Golub, Florea, Cook, Untriff, Hooper, Glade, Walters, Gershon.  
 BOTTOM ROW: Hern, Panethiere, Hann, Caldwell, Sgt. Fred Faust, Krevitzky, D. Rogers, Hurley, Jacobson.

### OFFICERS

FIRST TERM		SECOND TERM
Virgil E. Caldwell	<i>President</i>	Edith Krevitzky
Edith Krevitzky	<i>Vice-President</i>	Grace Hann
Grace Hann	<i>Secretary</i>	Della Rogers
	<i>Corresponding Secretary</i>	Leora Major
Jewell Cook	<i>Treasurer</i>	Mildred Hern
Henry Jacobson	<i>Sergeant-at-Arms</i>	Henry Panethiere
	<i>Critic-Reporter</i>	Henry Jacobson
<i>Adviser</i>		Sergeant Fred Faust

This club was formed in 1925 for the purpose of developing music within the school. Its members must be in the Music Department of the school.

### MEMBERS

Frank Belingloph	Ralph Hoffman	Meyer Planzer
Virgil E. Caldwell	Daisy Hooper	Henry Panethiere
Donald Carpenter	Michael Hurley	Margie Mae Rhoads
John Cavanaugh	Henry Jacobson	Marguerite Riccardi
Raphael Doyle	Melvin Johnson	Della Rogers
Dora Dreseszun	Edith Krevitzky	John Rogers
Leon Dresnick	Leora Major	Mary Sallas
Audrey Florea	Violet Markus	Mollie Singer
Frances Gershon	Dorothy Marshall	Dwayne Smith
Alma Glade	Iris McGee	Allen Tabolsky
David Goldsberry	Arnold Nelson	Norman Tanquary
Mary Golub	Arthur Novello	Samuel Tosto
Grace Hann	Martha Osborn	Tillie Untriff
Mildred Hern		Margaret Whitney

*Seventy-One*

# N A U T I L U S

## MANUAL ART SOCIETY



TOP ROW: Pierce, Guastella, Snider, Benizio, Statland, D'Angelo, Miller, Santoro, Connelly, Howard, Bellingloh, Scimeca, W. Maycumber.  
 THIRD ROW: Tidona, Young, L. Maycumber, Orlando, Harriman, Meyers, Justus, McCroskey, C. Copulos, McNulty, Leo, Von Bohland, Markese, Calcara.  
 SECOND ROW: Wright, Cervasi, A. D'Maggio, Jue, Oswald, J. Solo, Etherton, Harris, Smith, K. Kramos, Bandy, Ban, Drake, Brizendine, J. Guastella.  
 BOTTOM ROW: McCartney, McCoy, Phillips, Galetti, C. D'Maggio, Schlichenmaier, Miss Hutchison, Robertson, Enna, Joe Solo, Bowman, Lutz.

### OFFICERS

FIRST TERM	OFFICERS	SECOND TERM
Kathleen Robertson	<i>President</i>	Melchior Enna
Melchior Enna	<i>Vice-President</i>	Joe Solo
Viola Bowman	<i>Recording Secretary</i>	Kathleen Robertson
Angeline Galetti	<i>Corresponding Secretary</i>	Clara D'Maggio
Jack Schlichenmaier	<i>Treasurer</i>	John Calcara
John Calcara	<i>Sergeant-at-Arms</i>	Gerald McCartney
Evelyn Phillips	<i>Critic</i>	Josephine Lutz
<i>Adviser</i>		Miss Rachel Hutchison

This society, which received its charter in 1925, and whose purpose is to advance interest in the study of art, has always been an outstanding one at Manual. To gain membership, one must receive an "E" in art.

### MEMBERS

Mildred Ban	George Guastella	Ceola Oswald
Fern Bandy	Joe Guastella	Anna Orlando
Hieme Bellingloh	Helen Harris	Evelyn Phillips
Viola Bowman	Orville Howard	Bill Pierce
Mary Brizendine	Helen Jue	Kathleen Robertson
John Calcara	Marjorie Justus	Sam Santoro
Katie Cervasi	Kathryn Kramos	Jack Schlichenmaier
Katherine Copulos	George Leo	Frank Scimeca
Jack Crabtree	Josephine Lutz	Helen Smith
Ethel Cabbage	Louise Maycumber	Joe Snider
Joe D'Angelo	Willard Maycumber	Jean Solo
Angeline D'Maggio	Ross Markese	Joe Solo
Clara D'Maggio	Gerald McCartney	Harry Statland
Jane Drake	Leroy McCoy	Joe Tidona
Melchior Enna	Ida Mae McCroskey	Fred Von Bohland
Elizabeth Etherton	Thorbon McNulty	John Welch
Angeline Galetti	Helen Meyers	Hazel Wright
	Edward Miller	Hazel Young

*Seventy-Two*

# N A U T I L U S

## GIRLS' "M" CLUB



TOP ROW: Hymer, Larson, Duff, Karner, Kramer, Schulz, Cassity, Reisbord, Capito, Weinstein, Bates, Tanner, Bost.  
 THIRD ROW: Beard, Hoeltgen, McReynolds, Buck, Mineo, Hughes, Eisenberg, P. Young, Gamble, Blaser, Evans, Sturgeon.  
 SECOND ROW: Reed, James, Parrish, Calahan, Fluderer, Craig, Cohen, Henderson, Hartman, Hanson, Ealy.  
 BOTTOM ROW: Enloe, Levine, Mintz, Sargent, Dr. Perkins, M. Young, Mandelbaum, Bell, Fulton, Landmesser.

### OFFICERS

FIRST TERM		SECOND TERM
Maezel Young	..... <i>President</i> .....	Maezel Young
Tillie Levine	..... <i>Vice-President</i> .....	Lottie Mandelbaum
Helen Mintz	..... <i>Recording Secretary</i> .....	Margaret Sargent
Margaret Sargent	..... <i>Corresponding Secretary</i> .....	Tillie Levine
Lottie Mandelbaum	..... <i>Treasurer</i> .....	Mary Fulton
Rose Bell	..... <i>Sergeant-at-Arms</i> .....	Fern Enloe
Etta Landmesser	..... <i>Critic-Reporter</i> .....	Virginia Hymer
<i>Adviser</i>	.....	Dr. Helen R. Perkins

This organization was formed in 1926 for the purpose of advancing girls' athletics and to promote sportsmanship. A girl must have an average of M in scholarship to be a member.

### MEMBERS

Genevieve Alexander  
 Clara Bates  
 Mabel Bear  
 Ruth Beard  
 Rose Bell  
 Eleanor Blaser  
 Ethel Bost  
 Millie Brown  
 Maurine Buck  
 Dorothy Calahan  
 Ruth Cassity  
 Minette Capito  
 Jeanette Cohen  
 Dorothy Craig  
 Rosemary Duff  
 Jean Ealy

Minnie Eisenberg  
 Fern Enloe  
 Ruth Evans  
 Emma Fluderer  
 Mary Fulton  
 Evalyn Gamble  
 Marjorie Hanson  
 Rosemary Hartman  
 Valeta Henderson  
 Alice Hoeltgen  
 Pauline Hughes  
 Virginia Hymer  
 Frances James  
 Anna Karner  
 Alvena Kramer  
 Thelma Larson  
 Etta Landmesser

Tillie Levine  
 Lottie Mandelbaum  
 Leoma McReynolds  
 Glorian Mineo  
 Helen Mintz  
 Reba Parrish  
 Vivian Reed  
 Esther Reisbord  
 Margaret Sargent  
 Mathilde Schulz  
 Beulah Sturgeon  
 Blanche Tanner  
 Pearl Weinstein  
 Maezel Young  
 Pauline Young  
 Marion Zittin

# N A U T I L U S

## DEMOSTHENES DEBATE SOCIETY



TOP ROW: Enna, Dubinsky, Wechter, Rothberg, Belingloph, Goldsberry, Ravis, Devins, Miller, P. Gilgus, Cohen, Riderburg.  
 MIDDLE ROW: Silver, Lombardo, Hammer, Wier, McClean, Stillman, Cachero, Smith, Dickerson, Lerner.  
 BOTTOM ROW: M. Gilgus, Spear, Sokolovitz, Mr. Fairchild, Mr. McMurphey, Sevit, Panethiere, Lambert, Bratt.

### OFFICERS

FIRST TERM		SECOND TERM
Jake Sokolovitz	..... <i>President</i> .....	Leon Sevit
Marlon Spear	..... <i>Vice-President</i> .....	Henry Panethiere
Meyer Gilgus	..... <i>Secretary</i> .....	Kenneth Stillman
Leon Sevit	..... <i>Treasurer</i> .....	Lewis Bratt
Paul Gilgus	..... <i>Sergeant-at-Arms</i> .....	Melchior Enna
Leon Silver	..... <i>Historian</i> .....	Jake Sokolovitz
Coach John McMurphey	..... <i>Advisers</i> .....	C. C. Fairchild

The Demosthenes Debate Society was formed in 1924 for the purpose of instigating an interest in debate and public speaking. Only outstanding students are eligible for membership.

### MEMBERS

Frank Belingloph  
 Lewis Bratt  
 Crisanto Cachero  
 Sidney Devins  
 Frank Dickerson  
 Louis Dubinsky  
 Melchior Enna  
 Meyer Gilgus  
 Paul Gilgus  
 David Goldsberry

David Goodman  
 Bill Hammer  
 Myron Kraft  
 Paul Lambert  
 Morris Lerner  
 Joseph Lombardo  
 Harold McClean  
 Edward Miller  
 Henry Panethiere  
 Louis Ravis

Edgar Riderburg  
 Morris Rothberg  
 Leon Sevit  
 Leon Silver  
 Dwayne Smith  
 Jake Sokolovitz  
 Marlon Spear  
 Kenneth Stillman  
 Russell Wier  
 Abraham Wechter

ASTORIAN DEBATE SOCIETY



TOP ROW: L. Fuehrer, Jacobs, Hanick, Bates, E. Stolov, Smith, Levine, Stump, Simmons, Morris, Weinstein.  
 BOTTOM ROW: Spindler, Copulos, Ritz, Planzer, Mr. Laury, E. Ozar, P. Fuehrer, Krevitzky, H. Neff, R. Stolov, Yelin.

OFFICERS

FIRST TERM		SECOND TERM
Gussie Planzer	<i>President</i>	Edith Ozar
Rebecca Ritz	<i>Vice-President</i>	Pax Fuehrer
Leah Fuehrer	<i>Secretary</i>	Edith Krevitzky
Helen Stump	<i>Treasurer</i>	Helen Neff
Tillie Levine	<i>Critic-Reporter</i>	Freda Spindler
Edith Ozar	<i>Sergeant-at-Arms</i>	Ruby Stolov
Pax Fuehrer	<i>Parliamentarian</i>	Sarah Yelin
<i>Adviser</i>		Mr. Laury

The Astorian Debate Society was formed in 1927 for the purpose of developing public speaking and expression among girls. To be a member of this organization one must have an interest in the work and an average of M.

MEMBERS

Mabel Bear  
 Clara Bates  
 Caroline Copulos  
 Leah Fuehrer  
 Pax Fuehrer  
 Pauline Hanick  
 Edith Jacobs  
 Edith Krevitzky

Tillie Levine  
 Ida Morris  
 Helen Neff  
 Edith Ozar  
 Gussie Planzer  
 Katherine Price  
 Rebecca Ritz

Eva Simmons  
 Helen Smith  
 Freda Spindler  
 Edith Stolov  
 Ruby Stolov  
 Helen Stump  
 Sarah Yelin  
 Pearl Weinstein

# N A U T I L U S

## BOYS' HIGH SCHOOL CLUB



TOP ROW: Tidona, Brugaletta, Williams, Pipes, Apra, Silva, Allen.  
 THIRD ROW: Tosto, Willian, Tanquary, Carpenter, Magilow, Novello, Doyle.  
 SECOND ROW: Vaughn, Palmer, Carrola, Traina, Ancona, Scardino, Lambert.  
 BOTTOM ROW: Smith, Kwiatek, Stillman, Mr. McMurphey, Enna, Goldsberry, Goodman.

### OFFICERS

FIRST TERM		SECOND TERM
Henry Panethiere	<i>President</i>	Henry Panethiere
Kenneth Stillman	<i>Vice-President</i>	Bennie Kwiatek
Melchior Enna	<i>Secretary</i>	Michael Hurley
Virgil Caldwell	<i>Treasurer</i>	James Vaughn
David Goodman	<i>Sergeant-at-Arms</i>	Kie Mills
Dwayne Smith	<i>Chaplain</i>	Dwayne Smith
<i>Advisers</i>		Mr. Vic Rose, Mr. McMurphey

The purpose of the Hi-Y is to create, maintain and extend throughout the school and community, high standards of Christian character. This club is sponsored by the Y. M. C. A.

### MEMBERS

Robert Albritten  
 Frank Allen  
 Anthony Ancona  
 Herbert Anderson  
 Daniel Apra  
 James Brugaletta  
 John Calcara  
 Virgil Caldwell  
 Donald Carpenter  
 Joseph Carrola  
 Leonard Connelly  
 Raphael Doyle  
 Melchior Enna

David Goldsberry  
 David Goodman  
 Michael Hurley  
 Harold Joseph  
 Bennie Kwiatek  
 Paul Lambert  
 Allen Magilow  
 Kie Mills  
 Arthur Novello  
 Francis Palmer  
 Henry Panethiere  
 Wesley Pipes

Joe Scardino  
 Julio Silva  
 Dwayne Smith  
 Kenneth Stillman  
 Norman Tanquary  
 Joe Tidona  
 Sam Tosto  
 James Traina  
 James Vaughn  
 William West  
 Wade Williams  
 Harry Willian  
 Barr Young



# N A U T I L U S

## GIRL RESERVES



TOP ROW: Pennington, Fitzpatrick, E. Neff, Cassity, Landmesser, Doehler, Powell, Fowler, Ellis, Colombo, Doris Marshall.  
 MIDDLE ROW: Hoeltgen, C. Copulos, D. Ozar, H. Neff, Sargent, Salisbury, Stolov, Boutross, Whittle, DeVeta Marshall, Chinn.  
 BOTTOM ROW: McCroskey, Beard, Aks, Schulz, Miss Pugh, Copulos, Moraine, Krevitsky.

### OFFICERS

<i>President</i> .....	Bertha Lomax
<i>Vice-President</i> .....	Mathilde Schulz
<i>Secretary</i> .....	Katherine Copulus
<i>Treasurer</i> .....	Ruth Beard
<i>Social Chairman</i> .....	Cecelia Moraine
<i>Service Chairman</i> .....	Edith Krevitzky
<i>Publicity Chairman</i> .....	Alice Hoeltgen
<i>Inter-Club Council</i> .....	Ida Mae McCroskey
<i>Adviser</i> .....	Miss Pugh

The purpose of the Girl Reserve High School Club is to develop the physical, social, intellectual, and spiritual welfare of the girls of this school through the creation and extension of the highest standards of Christian character.

Their slogan is "To face life squarely" and their purpose is "To find and give the best."

### MEMBERS

Sally Aks  
 Ruth Beard  
 Margaret Boutross  
 Ruth Cassity  
 Annie Chinn  
 Jennie Colombo  
 Caroline Copulas  
 Katherine Copulas  
 Gertrude Doehler  
 Ellen Ellis  
 Patricia Fitzpatrick  
 Margaret Fowler

Mildred Hale  
 Alice Hoeltgen  
 Frances James  
 Edith Krevitzky  
 Etta Landmesser  
 Thelma Larson  
 Eloise Lawson  
 Bertha Lomax  
 DeVeta Marshall  
 Doris Marshall  
 Ida Mae McCroskey  
 Mary Mineo  
 CeCelia Moraine

Elizabeth Neff  
 Helen Neff  
 Dorothea Ozar  
 Violet Pennington  
 Veta Piraro  
 Frances Powell  
 Helen Salisbury  
 Margaret Sargent  
 Mathilde Schulz  
 Ruby Stolov  
 Bessie Wilhelm  
 Opal Whittle

Seventy-Seven

# N A U T I L U S

## BURYTONIAN LITERARY SOCIETY



TOP ROW: Mills, Renkert, Smith, Brashear, Schulz, Herrick, von Bohland, Madole, Frogue, Leach, McCubbin.  
 SECOND ROW: Hymer, Etherton, Rhoads, Cabbage, Fitzpatrick, Lee, Harris, Robertson, Evans, Fleitman, Brizendine.  
 BOTTOM ROW: McCroskey, Benham, Drake, Hoeltgen, Ballard, Miss Bury, McCartney, McCoy, Moraine, Yelin.

### OFFICERS

FIRST TERM	OFFICERS	SECOND TERM
Dayton Ballard	<i>President</i>	Gerald McCartney
Jack Leach	<i>Vice-President</i>	Alice Hoeltgen
Jane Drake	<i>Secretary</i>	Vera Benham
Alice Hoeltgen	<i>Treasurer</i>	Jane Drake
Sarah Yelin	<i>Parliamentarian</i>	Ida Mae McCroskey
Elizabeth Etherton	<i>Historian</i>	Cecelia Moraine
Mathilde Schulz	<i>Critic-Reporter</i>	Virginia Hymer
LeRoy McCoy	<i>Sergeant-at-Arms</i>	Dayton Ballard
<i>Adviser</i>		Miss Hannah Bury

The Burytonian Literary Club was organized in 1929, by one of Miss Bury's English classes, for the purpose of promoting the study and appreciation of literature.

### MEMBERS

Dayton Ballard	Jack Frogue	Ida Mae McCroskey
Vera Benham	Helen Harris	Howard McCubbin
Clo Brashear	Harold Herrick	Kie Mills
Mary Brizendine	Alice Hoeltgen	CeCelia Moraine
Ethel Cabbage	Virginia Hymer	Margie Mae Rhoads
Jane Drake	Jack Leach	Marguerite Renkert
Memory Dumas	Anna Faye Lee	Marjorie Robertson
Elizabeth Etherton	William E. Madole	Mathilde Schulz
Ruth Evans	Violet Markus	Ida Belle Smith
Nancy Fitzpatrick	Gerald McCartney	Fred von Bohland
Eleanor Fleitman	LeRoy McCoy	Sarah Yelin

# MILITARY



*One flag, one land, one heart, one hand,  
One nation evermore.*

—HOLMES

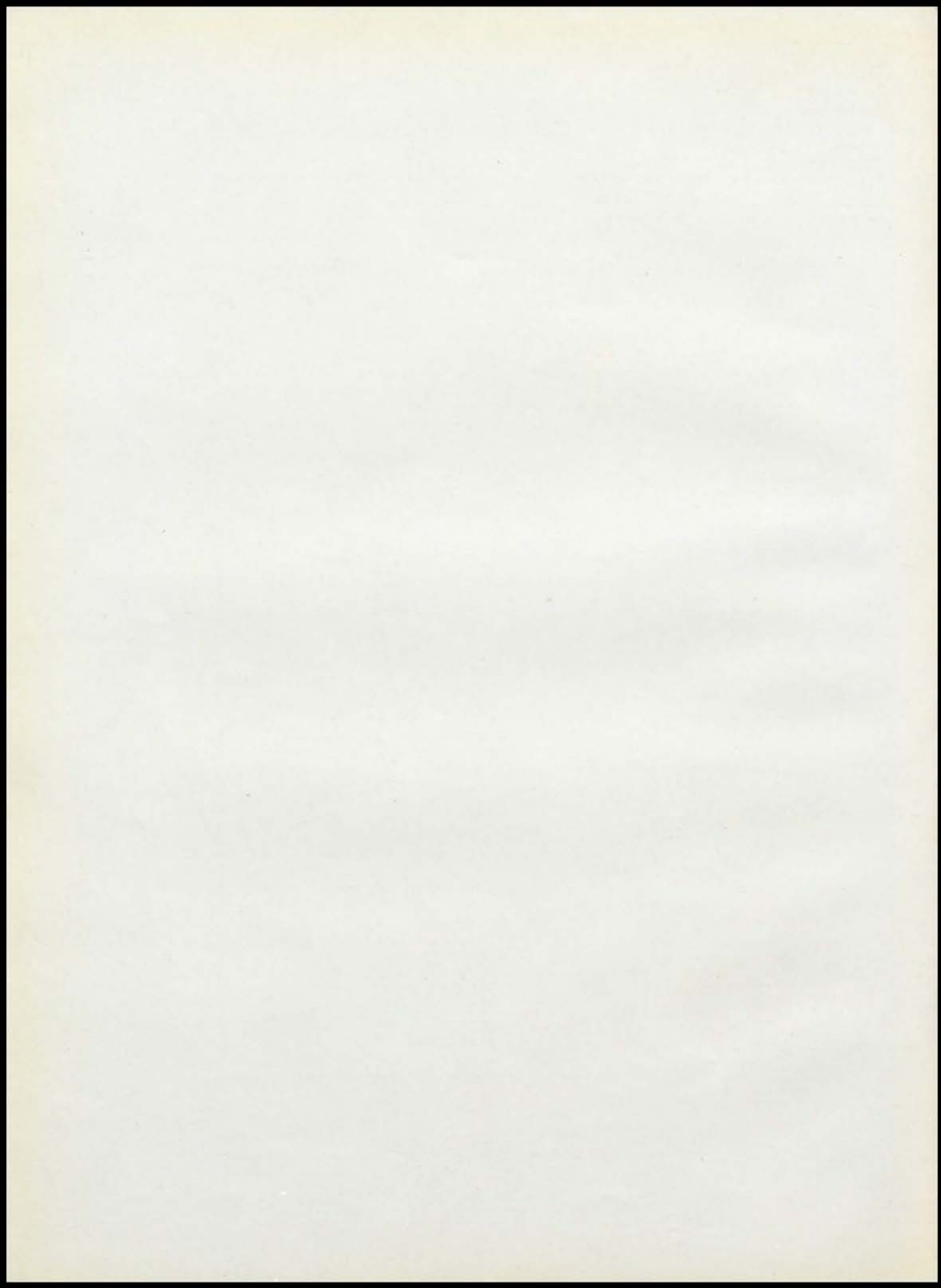

## MILITARY

Under the tutelage of Sergeant Fred Faust the Reserve Officers Training Corps at Manual has become one of the outstanding activities. It inculcates in a young man the desire to be a better citizen, promotes physical development, as well as teaching military discipline.

The battalion is commanded by Major Virgil E. Caldwell, while the Cadet Sponsorship is held by Miss Maezel Young. From a list of twenty-nine senior girls, seventeen were eligible. From these the cadets chose five. The faculty eliminated two who automatically became Sponsor Lieutenants; the remaining three were then voted on by the senior girls, with Miss Young emerging victorious.

Manual's sponsors are: Major, Maezel Young; Captains, Grace Hann, and Rose Bell; Lieutenants, Helen Smith and Helen Neff.

The R. O. T. C. Hop, the outstanding social event of the year, was held on the evening of February 5. This year's Hop is conceded to be the best that Manual has had for some time. Inaugurating a new style, the "army" held its dance in the girls' gymnasium. The Sponsor-Major and the Major were announced and presented with their commissions that night.

This year's rifle team placed sixth in the inter-school match. All members qualified as sharpshooters. They are: Frank Dickerson, captain; Dave Goodman, Claude Turner, Julio Silva, Carlos Ewing, and Frank Allen, substitute.

The tenth annual R. O. T. C. Circus was held on the evening of Friday, April fifteenth. Manual's boys and girls both participated. The boys gave an exhibition of a Platoon in attack under the command of Cadet Captain Henry Panethiere. The girls gave a dance, To the Colors, instructed by Dr. Helen R. Perkins.

The yearly Corp Area Inspection was held on April 27. Manual's cadets were inspected by Lieutenant Colonel M. G. Randol, G. S. C., who conducted the tour of inspection for Major General Johnson B. Hagood. Manual made a fine showing in this inspection and expects an Honor School rating when the results are returned.

On Tuesday, May 17th, the Annual R. O. T. C. field meet was held at 39th and Gillham Road. The field meet was the last of a series of contests to determine which school in the city would have the honor of a ranking Colonel and the school that would be second and earn a Lieutenant Colonel. In marksmanship, Manual gained 14 points; in the Annual Corp Area Inspection, the Battalion won 25 points, tying for second place with Northeast.

In the field meet, Manual placed third with her squad, which was commanded by Corporal Dwayne Smith. The Company, headed by Captain Henry Panethiere and the Platoon led by Lieutenant Kenneth Stillman failed to place, thereby, lowering our score so that the final result was that Manual ranked fourth.

This year, the Heart of America Post, No. 135, of the American Legion gave, as usual, medals to the three outstanding cadets in each school.

At Manual, First Sergeant Melchior Enna, won first; Sergeant Julio Silva, won second; and First Class Cadet Buster Workerizer, won third.

In all, Manual has terminated a very successful year in R. O. T. C., and with the material the Battalion has, we may look forward to a more successful ending next year.



GRACE HANN  
SPONSOR, CAPTAIN



ROSE BELL  
SPONSOR, CAPTAIN



MAEZEL YOUNG, VIRGIL CALDWELL  
SPONSOR MAJOR MAJOR



HELEN NEFF  
SPONSOR, LIEUTENANT



HELEN SMITH  
SPONSOR, LIEUTENANT

# NAUTILUS

## OFFICERS' CLUB



TOP ROW: Sergeant Henderson, Corporal Richardson, Sergeant Goodman, First Sergeant Bales, First Sergeant Tanquary, First Sergeant Enna, Sergeant Caton, Sergeant Goldsberry, Corporal Landrum, Corporal Basso.

THIRD ROW: Corporal Kwiatek, Corporal Smith, Sergeant Silva, Sergeant Anderson, Sergeant Lambert, Sergeant Herrick, Corporal Lockwood, Corporal Turner.

SECOND ROW: Second Lieutenant Dickerson, Second Lieutenant Culp, First Lieutenant Fink, First Lieutenant Brown, Captain Panethiere, First Lieutenant Stillman, Second Lieutenant Solo.

BOTTOM ROW: Sponsor Lieutenant Smith, Sponsor Captain Bell, Sgt. Faust, D. E. M. L., Miss Pugh, Sponsor Major Young, Major Caldwell, Sponsor Captain Hann, Sponsor Lieutenant Neff.

The following officers were appointed after this picture was taken: Corporals Barnes, Kempter, Lockwood, Nichols, Sallas, and Second Lieutenant Gillett.

### OFFICERS

FIRST TERM		SECOND TERM
Henry A. Panethiere	..... <i>President</i> .....	Virgil Caldwell
Virgil E. Caldwell	..... <i>Vice-President</i> .....	Henry A. Panethiere
Kenneth L. Stillman	..... <i>Secretary</i> .....	David L. Goldsberry
Junior Brown	..... <i>Treasurer</i> .....	Herbert Anderson
Melchior Enna	..... <i>Sergeant-at-Arms</i> .....	Joe Solo

### RIFLE TEAM



Sergeant Fred Faust, Silva, Allen, Goodman, Ewing, Turner, Dickerson  
*Eighty-Three*

# N A U T I L U S

## COMPANY "A AND C"



TOP ROW: Kuebler, Van Swearinger, Crawford, Rost, F. Hart, Williams, Perricone, Ewing, Steiner, Faulkner, Whitney, Lahtinen.  
 THIRD ROW: W. Landrum, Cook, Montgomery, Kempter, Planzer, Daniels, Tabolsky, Farris, Richardson, Johnson, Lockwood.  
 SECOND ROW: Silva, Kwiatek, R. Landrum, Schwartz, Hall, Hammer, Ingram, Traina, Basso, Goldsberry.  
 BOTTOM ROW: Caton, Tanquary, Culp, Brown, Caldwell, Fink, Solo, Enna, Anderson.

### OFFICERS

<i>Major</i> .....	Virgil Caldwell
<i>First Lieutenant</i> .....	Junior Brown
<i>First Lieutenant</i> .....	Leonard Fink
<i>First Lieutenant</i> .....	Joe Solo
<i>Second Lieutenant</i> .....	Harold Culp
<i>First Sergeant</i> .....	Melchior Enna
<i>First Sergeant</i> .....	Norman Tanquary
<i>Sergeant</i> .....	Herbert Anderson
<i>Sergeant</i> .....	Russell Caton
<i>Sergeant</i> .....	David Goldsberry
<i>Sergeant</i> .....	Julio Silva
<i>Corporal</i> .....	Andrew Basso
<i>Corporal</i> .....	Bennie Kwiatek
<i>Corporal</i> .....	William Landrum
<i>Corporal</i> .....	Frank Lockwood
<i>Corporal</i> .....	Erneste Richardson

### MEMBERS

*First Class Cadets*  
 Jack Frogue  
 Melvin Johnson  
 Theodore Kempter  
 Jesse Steiner  
 Allen Tabolsky  
*Cadets*  
 Jewell Cook  
 Vincent Crawford  
 George Daniels  
 Carlos Ewing

John Farris  
 Edward Faulkner  
 Henry Hall  
 Bill Hammer  
 Fred Hart  
 John Hembree  
 Harold Ingram  
 John Kelton  
 Hans Kuebler  
 Robert Landrum

Harry Lahtinen  
 William Montgomery  
 Lon Niles  
 Louis Perricone  
 Meyer Planzer  
 Albert Rost  
 Isadore Schwartz  
 James Traina  
 Harry Van Swearinger  
 Ralph Whitney  
 John Williams

*Eighty-Four*



# N A U T I L U S

## COMPANY "B"



TOP ROW: Riderburg, McCubbin, Lloyd, Vanatta, Milford, Staats, Connelly, Mills, Sales, Schlichenmaier, Nicholas, Miller.  
 THIRD ROW: R. Ratliff, Howard, Cohen, Larson, Sallas, Cavanaugh, Allen, O'Brien, Brenner, Bryan, J. N. Ratliff.  
 SECOND ROW: Henderson, Vaught, Chaney, Palmer, Stansbery, Willian, Workizer, Barnes, Carrola, Wier.  
 BOTTOM ROW: Smith, Herrick, Bales, Dickerson, Panethiere, Stillman, Goodman, Lambert, Turner.

### OFFICERS

<i>Captain</i> .....	Henry Panethiere
<i>First Lieutenant</i> .....	Atholl Gillett
<i>First Lieutenant</i> .....	Kenneth Stillman
<i>Second Lieutenant</i> .....	Frank Dickerson
<i>First Sergeant</i> .....	Albert Bales
<i>Sergeant</i> .....	David Goodman
<i>Sergeant</i> .....	Harold Herrick
<i>Sergeant</i> .....	Paul Lambert
<i>Corporal</i> .....	James Few
<i>Corporal</i> .....	Wade Henderson
<i>Corporal</i> .....	Dwayne Smith
<i>Corporal</i> .....	Claude Turner

### MEMBERS

*First Class Cadets*  
 Frank Allen  
 Euel Barns  
 Cecil Bryan  
 Joseph Carrola  
 Francis Palmer  
 Edgar Riderburg  
 Jack Schlichenmaier  
 Buster Workizer  
*Cadets*  
 Gilbert Brenner  
 John Cavanaugh  
 Roland Chaney

William Cohen  
 Leonard Connelly  
 George Hart  
 Orville Howard  
 Francis Kretchmar  
 Phillip Larson  
 Frank Lloyd  
 Howard McCubbin  
 Mason McPherson  
 Robert Meade  
 Harold Milford  
 Daniel Miller  
 Kie Mills  
 Jack Marrow

Ben Nicholas  
 Jack O'Brien  
 Bob Ratliff  
 Roy Pursseley  
 J. N. Ratliff  
 Jose Sales  
 James Sallas  
 William Staats  
 Willard Stansbery  
 William Vanatta  
 Earl Vaught  
 Russell Wier  
 Harry Willian

*Eighty-Five*

OUR SHIP—THE MANUAL

*Right from the launch  
We proved her staunch  
Our bonny ship, the School;  
With unfurled sail,  
We, through each gale,  
The boisterous billows rule:*

*So man-you-all  
The Manual,  
Ye admirals to be;  
Our ship and crew  
Are staunch and true,  
And true and staunch are we!*

*From commodore  
To midddy, o'er  
The ship with hope we thrill;  
Our victory  
More great shall be,  
Our conquests, grander still:*

*So man-you-all  
The Manual,  
Ye admirals to be;  
Our ship and crew  
And staunch and true,  
And true and staunch are we!*

A. M. R.

# ACTIVITIES



*God will not seek thy race,  
Nor will He ask thy birth;  
Alone He will demand of thee,  
What hast thou done on earth?*

—PERSIAN

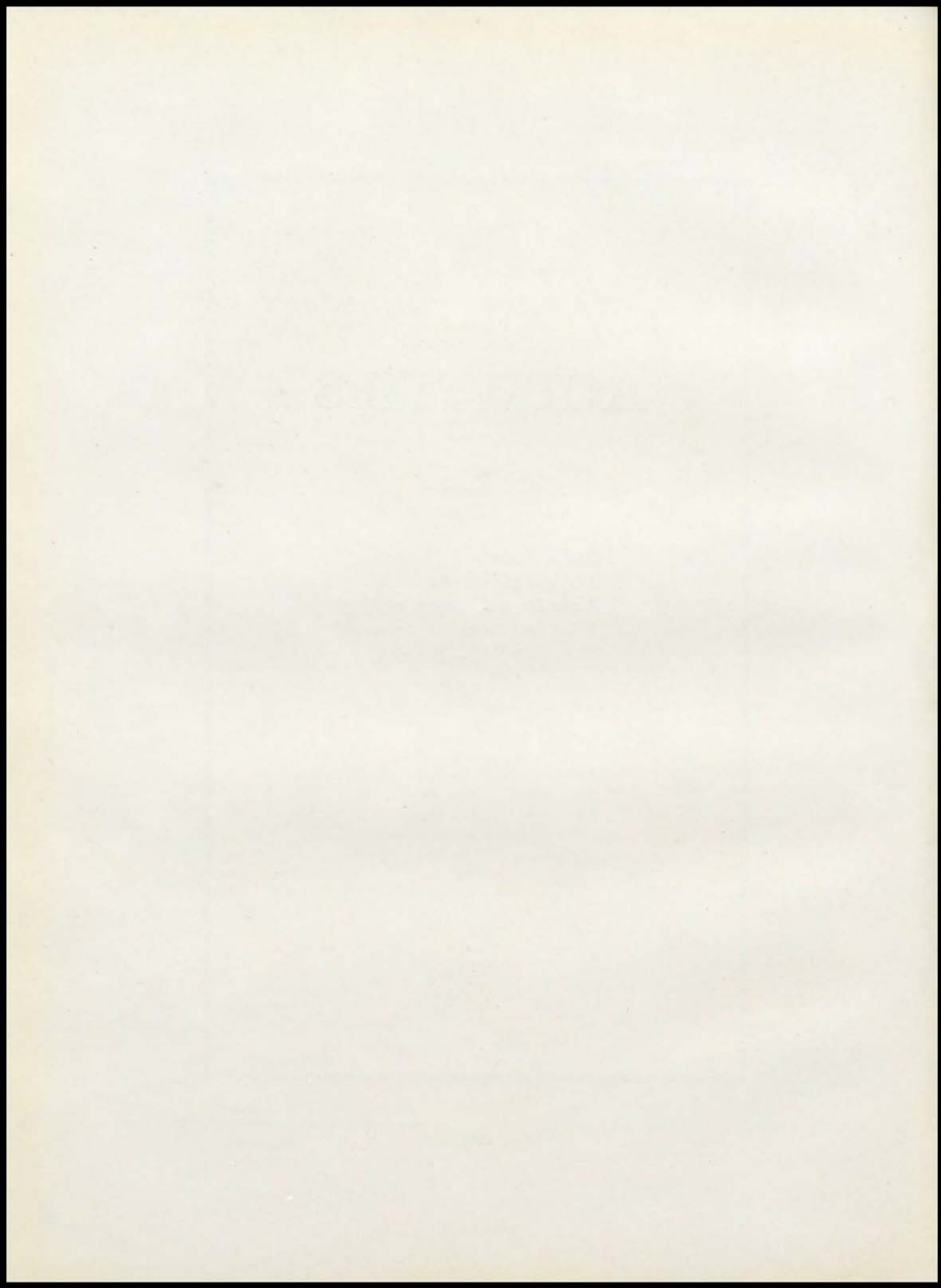

NATIONAL HONOR SOCIETY



TOP ROW: Neff, Doehler, Silver, Hymer, Planzer, Martin, Salisbury, Bales, James.  
 SECOND ROW: Bradshaw, Fuehrer, Krevitzky, Sargent, Thompson, Pennington, Robertson,  
 Madlof, Rosenbaum.  
 BOTTOM ROW: Humphrey, Sokolovitz, Dreiseszun, Mandelbaum, Robinson, Henderson, Green.

The qualities needed to be elected into the National Honor Society are scholarship, character, service, and leadership.

These students have indeed been honored and truly deserve the congratulations of the student body.

The Manual Charter of the National Honor Society was instituted in 1925.

Each year members of the faculty have made up the committee for averaging of grades. This year the senior class wishes to extend their appreciation to the following committee for their unfaltering work: Miss Emma Kube, chairman, Miss Elizabeth Scott, Miss Della Drake, Miss Hannah Bury, Dr. Helen Perkins, Louis P. Brous, Angus F. Barry, and John W. Laury. All the preliminary work of preparing the cards was done by Miss Frances Sexton.

The members were initiated on May 19 in a solemn and beautiful ritual held before the student body in assembly. Alumni of this organization assisted with the ceremony. Those who took part are as follows: Genevieve Stevenson wore a white robe and administered the pledge, Laura Nicholas was the chaplain and she wore a black robe, Libbie Phillips represented service and wore a red robe, Jack Baughman who wore a purple robe represented leadership, Mary Lomax Iseman took the part of character and wore a white robe, and scholarship was taken by Lamar Dye who wore a yellow robe. Two junior girls acted as flag bearers and two junior girls acted as candle bearers. A junior boy was herald.

MEMBERS

Lottie Mandelbaum  
 Walter Robinson  
 Dora Dreiseszun  
 Effie Henderson  
 Abraham Wechter  
 Jake Sokolovitz  
 Gerald Green  
 Mary Kendrick  
 Pax Fuehrer

Violet Pennington  
 Helen Neff  
 Warren Bales  
 Kathleen Robertson  
 Evelyn Bradshaw  
 Gertrude Doehler  
 Leon Silver  
 Margaret Sargent  
 Mildred Humphrey

Alberta Martin  
 Gussie Planzer  
 Dorothy Madlof  
 Helen Salisbury  
 Ethel Rosenbaum  
 Francis James  
 Margaret Thompson  
 Edith Krevitzky  
 Virginia Hymer

*Eighty-Nine*

BALANCE OF UPPER THIRD OF SENIOR CLASS



TOP ROW: Solo, Wendl, Howard, Miller, Carpenter, Hymer, Stillman, Anderson, Snider.  
 THIRD ROW: Smith, Hann, Levine, Saunders, Boutross, Girl, Jacobson, Fuehrer, Golub.  
 SECOND ROW: Young, Eisenberg, Ban, Miller, Morris, Hughes, Shanker, Oakes.  
 BOTTOM ROW: Ozar, Bandy, Bell, Martin, Rogers, Enloe, Fulton, Galetti.

Congratulations should also be extended to the thirty-seven members of the Balance of the Upper Third of the Senior Class. The names appear according to the pupils' scholastic standing.

Angeline Galetti  
 Mildred Ban  
 Ida Morris  
 Dorothy Miller  
 Edith Ozar  
 Leah Fuehrer  
 Grace Hann  
 Leland Girl  
 James Saunders  
 Celia Eisenberg  
 Mary Golub  
 Steve Howard

Mary Fulton  
 Louise Martin  
 Fern Bandy  
 Rose Bell  
 Tillie Levine  
 Joe Solo  
 William Boutross  
 Fern Enloe  
 Henry Jacobson  
 Helen Smith  
 Della Rogers  
 George Hymer  
 Kenneth Stillman

Frank Wendl  
 Edward Miller  
 Maezel Young  
 Joe Snider  
 Lester Picard  
 Pauline Hughes  
 Kathryn Kramos  
 Juanita Oakes  
 Herbert Anderson  
 Fannye Shanker  
 Donald Carpenter  
 Dorothy Taylor

# N A U T I L U S

## STUDENT REPRESENTATIVES



TOP ROW: Ormsbee, Barone, Rogers, Devins, Major, Glade, Hooper, Marksbury, Shaffer, Mineo, Kramer, Karner, Anderson, Wilhite, Martin, Pennington.  
 THIRD ROW: Lombardo, Robinson, Caruso, Morgan, Lutz, Beard, Hartman, Henderson, McCoy, Ritz, Enloe, Fulton, Emerson, Singer.  
 SECOND ROW: Smith, Ozar, Kyle, Saluzzi, Kwiatek, Sokolovitz, Ealy, Madlof, Robertson, Levine, Schulz, Rocheld, Oakes.  
 BOTTOM ROW: Caldwell, Merli, Knecht, Snider, Panethiere, Martin, Enna, Smith, Stillman, Goldsberry, Evans.

### OFFICERS

#### FIRST TERM

Joe Snider ..... *President*  
 Virgil E. Caldwell..... *Vice-President*  
 Helen Mintz ..... *Secretary*  
 Henry Panethiere ..... *Treasurer*

#### SECOND TERM

Henry Panethiere  
 Joe Snider  
 Louise Martin  
 Melchior Enna

### MEMBERS

Joe Barone  
 Ruth Beard  
 Millie Brown  
 Virgil Caldwell  
 Carl Caruso  
 Fred Dennis  
 Frank Dethlefsen  
 Sidney Devins  
 Mary Distasio  
 Helen Emerson  
 Melchior Enna  
 Raphael Doyle  
 Clem Fairchild  
 Willa Mae Gerhart  
 Helen Harris  
 Helene Harris

Rosemary Hartman  
 Wade Henderson  
 Daisy Hooper  
 George Hymer  
 Anna Karner  
 Tillie Levine  
 Joe Lombardo  
 Josephine Lutz  
 Leora Major  
 Robert Mall  
 Louise Martin  
 LeRoy McCoy  
 Ida Mae McCroskey  
 Cesare Merli  
 Dorothy Miller

Glorian Mineo  
 Helen Mintz  
 Juanita Oakes  
 Charles Ormsbee  
 Dorothea Ozar  
 Dorothy Parrish  
 Rebecca Ritz  
 Della Rogers  
 Mathilde Schulz  
 Glenn Shaeffer  
 Dwayne Smith  
 Helen Smith  
 Joe Snider  
 Jake Sokolovitz  
 Kenneth Stillman  
 Esther Wilhite

## SOCIAL EVENTS

The social events at Manual were a bigger success than in past years. Cooperation throughout the school enabled the social year at Manual to be outstanding.

To start the year right, the Girl Reserves gave their annual Freshman party to promote general friendship. Refreshments were popular with all the "Freshies."

On the night of November 20, the assembly was packed with students, alumni, and parents to see the three plays presented by the Dramatic Department under C. C. Fairchild. The plays were as follows: "My Lady's Lace," "The Pie and the Tart," and "The Heavenly Twins."

The student council again showed outstanding work by sponsoring four mixers. They also saw that a big 14-foot Christmas Tree was put in the center of the hall. After the hard work of Joe Snider, Henry Panethiere, Gerald Green, Melchior Enna, Juanita Oakes, Helen Mintz, Virgil Caldwell, and Della Rogers, the tree was proclaimed as the best of all trees that were at Manual.

The Inter-Society Party held December 18 in the girls' gym was devoted to Christmas. Presents were given to some of the faculty.

At the annual Cadet Hop, Sponsor Major Maelzel Young and Major Virgil Caldwell were presented their certificates.

The Nautilus staff presented a mixer for those who bought the Annual. This was a big success.

The spring plays of C. C. Fairchild, sponsored by the Dramatic Department, were as follows: "Mrs. Willis' Will," "How the Colonel Proposed," and "The Travelers."

The social year of Manual neared its end with the Junior Prom, which the seniors enjoyed very much.

The seniors, this year, renewed the custom of having a Senior Reception. This was the last social event.



## OUTSTANDING ASSEMBLIES

One of the most colorful assemblies of the year was performed by the R. O. T. C. cadets and three of the last year's sponsors. Taps were played by Joseph Cannatella, while the student body stood with bowed heads. Grover E. Childers, a lawyer, spoke on "The World Today Needs More Men of John Adams' Ability."

Everyone enjoyed the inspiring music rendered by the M. U. Band, led by George Venable. "Dixie" and "Manual Ode" seemed to be the pieces most enjoyed.

The cheer leaders and song leaders gave a schoolroom play supporting Manual's football team.

The Demosthenes Debate Society's annual program in assembly included a one-act play, "Crumbs That Fall," supported by the school orchestra, musical numbers, and a short one-act comedy.

The Burytonian Literary Club presented a patriotic play entitled "The Flag-makers." The flag was portrayed by Anna Faye Lee.

A clever one-act play, the "Florist Shop," was put on by a well-trained cast, chosen from the Astorian Debate Society under the direction of John Laury.

On February 22, a program was given to celebrate the Bicentennial Anniversary of George Washington. There were seven speeches portraying character traits of Washington, and three orations telling of his achievements.

The American War Mothers presented an appropriate assembly, dedicating an American elm, which was planted on the west side of the building, to those students from Manual who died during the World War. Four Manual girls personified the sun, air, earth, and tree.

An especially enjoyed assembly was sponsored by the Nautilus staff. In the center of the stage stood a large red Nautilus, out of which came representatives of the different features of the year-book.

Smart sport frocks and lovely afternoon dresses were displayed in a dress review by members of Miss Jessie Griffith, and Miss Elizabeth James' sewing classes.

In the midst of a bower of flowers newly elected members were initiated into the National Honor Society. To become a member of this Society is the highest honor a senior may obtain.

## SENIOR RECEPTION

The Senior Reception, discontinued last year, was resumed again, forming a climax to a most successful social year.

Owing to the fact that the Nautilus is dedicated to George Washington, the decorations carried out the bicentennial idea, with flags, pictures, and red, white and blue streamers. A huge American flag covered the top of the room while flags of every nation hung around the sides.

The refreshments, a delightful loganberry drink and tea cakes, proved very popular with the crowd. Dick Jacobs' Rhythm Pirates Orchestra was thoroughly enjoyed by all those present.

With the closing strains of "Home Sweet Home" came the realization that this was the last time the Seniors would be gathered together under the name Seniors. With this realization also came memories which in turn led to a few regretful tears.

## THE JUNIOR PROM

The Junior Prom of this year proved to be one of the most successful parties that has ever been sponsored by a Junior Class. The evening's entertainment began with a grand march led by Junior President, Melchior Enna and Junior Secretary, Mary Francis James, followed by the Senior President, Joe Snider.

The gym was decorated to represent a "Spring Garden Party," in which the students danced beneath the canopy of blue and white streamers. The cherry blossoms lent a fragrance to the air and the ferns formed a background for the happy couples.

The program consisted of the following numbers: John Rogers sang a song; Melvin Johnson did tricks with a rope; a song and dance number was given by Ruth Cassity, Thelma Larson, Eloise Lawson, Clara Bates, Rosemary Duff, Anna Karner, and Frances James; Louis Dubinsky and Bob Menor gave a comedy act.

A delicious fruit punch was served throughout the evening.

The music, that was furnished by "Williard Marshal," was enjoyed by all.

At eleven o'clock when the strains of "Home Sweet Home" were dying away the Seniors all agreed that the Juniors had given them a delightful evening.

## MUSIC

The music department at Manual was put under the instruction of a new teacher this year, Mr. Ray E. Gafney, of Southwest High School, as Mr. Bickel left to teach in California.

This year for the first time the boys' and girls' Glee Clubs are separated, the boys having Glee Club first hour and the girls second.

Several programs have been given in assembly, once by the boys alone and twice by the combined Glee Clubs. At Christmas the department sang as usual in the lower hall around a tall stately Christmas tree, and later in the afternoon joined the other Glee Clubs of Kansas City at the Union Station to become a part of a combined chorus.

On February 22 The Glee Club took part in the George Washington Bicentennial celebration in Convention Hall.

After March the first work was commenced on the City Solo Contest. The following took part in the contest held at Westport Junior High School on May 14: Girls' Solos Edith Krevitzky and Leora Major; Boys' Solos, Jewell Cook, Frank Belingloph, and Frank Dickerson; Girls' Triple Trio, Della Rogers, Kathleen Robertson, Grace Hann, Dorothy Marshall, Dorothy Parrish, Alma Glade, Miriam Zitten, Tillie Levine, and Pauline Young. Jewell Cook placed second in the Boys' Solos.

Gold Music Honor pins were awarded to the following: Jewell Cook, Virgil Caldwell, Donald Carpenter, Della Rogers, Grace Hann, Edith Krevitzky, and Kathleen Robertson.

Our school was indeed lucky to secure a fine teacher as Mr. Gafney to succeed Mr. Bickel, and we may be assured that after this year of becoming acquainted, Mr. Gafney will produce better and better results.

Manual's orchestra was very outstanding this year. At the beginning, members had no experience playing as a group, but under the excellent guidance of Mr. Frederick J. Curth an orchestra that Manual is proud of was developed.

# NAUTILUS

---

## BOYS' GLEE CLUB



TOP ROW: Hurley, Fink, Panethiere, Davis, Cook, Enna, Tanquary, Carpenter, Rogers, Carey,  
THIRD ROW: Caldwell, Willian, Lambert, Fiorello, Cavanaugh, Tosto, Richardson, Belinglaph,  
Tabolsky.  
SECOND ROW: Shanklin, Hoffman, Quirk, Johnson, Novello, Hughes, Nelson, Dickerson, Taylor,  
BOTTOM ROW: Hobart, Jacobson, Ashley, Kleiman, Mr. Gafney, Vaught, Peters, Feirstein.

## GIRLS' GLEE CLUB



TOP ROW: Bilello, Howard, Rupeter, Kleiman, House, Konkel, Sorkin, Young, Major, Levine.  
THIRD ROW: Redmon, Shelton, Farrell, Spector, Dannenberg, Florea, Studna, Osborn, Whitney,  
Rau.  
SECOND ROW: Vigus, Florella, Marshall, Parrish, Hale, McReynolds, Glade, Riccardi, Butler.  
BOTTOM ROW: Zitten, Robertson, Hann, Gafney, Burden, Rogers, Krevitzky, Wright.

## BICENTENNIAL CELEBRATION

The combined Glee Clubs of all high schools assembled together on February 22, and sang patriotic songs in commemoration of the Bicentennial Celebration of the birth of George Washington. All these songs were composed by the music teachers and the Principal of East High School. The words are original but the tunes are those of patriotic songs.

### HYMN TO WASHINGTON

Hail to him, all hail to him, the father of our glorious land,  
Carried he the torch of freedom,  
Passed to him from Pilgrim band.  
By his wisdom was united  
What stern custom parted wide.  
All mankind are brothers plighted,  
Where this freedom doth abide.

Joy, 'tis joy, from heav'n descended  
Turns unseen the wheel of life,  
Joy, by love and hope attended,  
Leading hearts from worldly strife.  
Draws the stream from hidden sources,  
Stirs the seed in earth confined.  
Rolls the stars along their courses,  
Moves the hearts of all mankind.

## PUBLICATIONS

The publication department has striven this year to produce better work than ever before, and it has succeeded.

Printing and journalism make up the department. The former prints the school paper, the *Manualite*, and various school materials including attendance sheets, report cards, tickets, etc. The beginning classes set up this material while the advanced classes print it.

The journalism department prepares the copy for the *Manualite*. The "Cubs" gather material and write it in newspaper style. The editors prepare the pages of the bi-monthly from material submitted by the "Cubs" and the editors themselves. Interviewing prominent business men is an interesting feature of this department.

The *Manualite*, a four page publication, contains five columns of both educational and amusing reading matter. The first page is devoted to general news; the second page is the editorial page, containing editorials, snappy features, book reviews, and the comic-strip; the third page has class and alumni notes and also features; the fourth page is devoted to sports.

The advisers of the *Manualite* staff are Miss Helen McDonna and Charles A. Barrett, who have devoted much time in promoting our paper.

Miss McDonna is in charge of the complete paper this year. With her general knowledge and ability, she led the *Manualite* Staff into fame, when the *Manualite* was first published. Charles A. Barrett, printing instructor, worked many extra hours to make the paper a success. Many alumni have subscribed to the paper because it keeps them in touch with the school affairs and activities.

The year book, the *Nautilus*, has been published for many years with much success. It consists of the following departments: Administration, Classes, Organizations, Military, Activities, Athletics, and Features. Deserving juniors and seniors comprise the staff. Many nights after school have been spent compiling facts and working on them, and on Saturdays, pleasures were given up so that more time might be used in making the annual a rousing success. Each department is thoroughly gone through, checked and rechecked, in order that the book might be as flawless as possible. The annual is highly revered by the graduating classes.

The *Nautilus* is ably supervised by Franklin S. Lamar. Through his efficient leadership and the cooperation of the staff a fine annual was produced.

# N A U T I L U S

## MANUALITE STAFF



TOP ROW: EVANS, Howard, Grebowiec, Gano, G. Kramos, Stanborn, Enna, Lambert, Gilgus, Dethlefsen, Hayden, Landmesser.  
 SECOND ROW: Cohen, Leach, Mealer, Lombardo, Sargent, James, Henderson, Picard, Clifton, Hymer.  
 BOTTOM ROW: Ozar, Madlof, Neff, Bandy, Mr. Barrett, Miss McDonna, Moore, Levy, Young, Martin, Bell.

FIRST TERM		SECOND TERM
Fern Bandy	<i>Managing Editor</i>	Pauline Moore
Rose Bell } Ethel Bost }	<i>News Editors</i>	{ June Gano Mike Grebowiec }
Virginia Hymer } Margaret Sargent }	<i>Second Page Editors</i>	{ Juanita Mealer Joe Lombardo }
Edith Ozar } Etta Landmesser }	<i>Activity Editors</i>	{ Frances Stanborn Gelena Kramos }
Dave Goodman } Jeanette Cohen }	<i>Sports Editors</i>	{ Melchior Enna Frances James }
Victor Evans	<i>Business Manager</i>	{ Victor Evans Valeta Henderson }
Lester Picard	<i>Circulation Manager</i>	Frank Dethlefsen
Paul Lambert	<i>Advertising Manager</i>	Jack Leach
Maezel Young	<i>Staff Artist</i>	Orville "Pat" Howard
Max Litman	<i>Head Proof Reader</i>	Lucille Hayden
Helen Neff	<i>Typist</i>	Fannie Levy
Louise Martin	<i>Assignment Editor</i>	Ilene Clifton
<i>Advisers</i>		{ Miss Helen McDonna Charles A. Barrett }

# THE 1932 NAUTILUS STAFF



FERN BANDY  
EDITOR-IN-CHIEF



LOUISE MARTIN  
ASSOCIATE EDITOR



DELLA ROGERS  
ORGANIZATION EDITOR



ELIZABETH ETHERNON  
ORGANIZATION EDITOR



GERALD GREEN  
ASSOCIATE EDITOR



KATHRYN KRAMOS  
CLASS EDITOR



HELEN SMITH  
CLASS EDITOR



HELEN MINTZ  
ORGANIZATION EDITOR



LOTTIE MANDELBAUM  
PROOF READER



ETHEL ROSENBAUM  
PROOF READER



HELEN NEFF  
ACTIVITY EDITOR



MARGARET SARGENT  
ACTIVITY EDITOR



MAEZEL YOUNG  
GIRLS' SPORTS  
EDITOR



JOE SNIDER  
BOYS' SPORTS  
EDITOR



PAULINE GRIMMERS  
CLASS ROOM EDITOR



DOROTHY PARRISH  
CLASS ROOM EDITOR



MELCHIOR ENNA  
SALES MANAGER



DELIA SHARP  
BUSINESS MANAGER



WARREN BALES  
ADVERTISING MANAGER



VIRGIL CALDWELL  
MILITARY EDITOR



CECILIA MORAINÉ  
FEATURE EDITOR



ANNA FAYE LEE  
FEATURE EDITOR



ALICE HOELTGEN  
FEATURE EDITOR



MARGIE MAE RHOADS  
PERSONAL EDITOR



EDITH OZAR  
PERSONAL EDITOR



ROSE BELL  
PERSONAL EDITOR



NAUTILUS STAFF

<i>Editor-in-Chief</i> .....	Fern Bandy
<i>Associate Editors</i> .....	{ Louise Martin Gerald Green
<i>Class Editors</i> .....	{ Kathryn Kramos Helen Smith
<i>Organization Editors</i> .....	{ Elizabeth Etherton Della Rogers Helen Mintz
<i>Activity Editors</i> .....	{ Helen Neff Margaret Sargent
<i>Girls' Sports Editor</i> .....	Maezel Young
<i>Boys' Sports Editor</i> .....	Joe Snider
<i>Bookkeeper</i> .....	Delia Sharp
<i>Military Editor</i> .....	Virgil Caldwell
<i>Feature Editors</i> .....	{ CeCelia Moraine Anna Faye Lee Alice Hoeltgen
<i>Proof-Readers</i> .....	{ Ethyl Rosenbaum Lottie Mandelbaum
<i>Sales Manager</i> .....	Melchior Enna
<i>Class-Room Editors</i> .....	{ Pauline Grammens Dorothy Parrish
<i>Personal Editors</i> .....	{ Rose Bell Edith Ozar Margie Mae Rhoads
<i>Advertising Manager</i> .....	Warren E. Bales
<i>Assistants</i> .....	{ Harold McClean Marlon Spear
<i>Adviser</i> .....	Franklin S. Lamar

Under the leadership of Franklin S. Lamar, the Nautilus Staff this year has striven earnestly in publishing the Annual. After getting the year-book out in fine shape the staff celebrated by having a picnic at Swope Park.

Full obligations for all errors in this Annual except typographical are accepted by the staff. Congratulations and honors bestowed upon it are also accepted.

# N A U T I L U S

## CUBS



TOP ROW: Mineo, Lane, Bosley, E. Brown, Greenway, Melia, Ross, Shores, Lahtinen, Kramer.  
SECOND ROW: Madole, Schoth, Hughes, Guastello, Indelicato, Silva, Maycumber, Thorpe, Flint.  
BOTTOM ROW: Brashear, M. Brown, Untriff, Nikitouplos, Miss McDonna, McBee, Duff, Vanson, Larson.

## MEMBERS

### FIRST TERM

Frank Dethlefsen  
Melchior Enna  
Mike Grebowiec  
George Guastella  
Frank Hughes  
Joe Indelicato  
Joe Lombardo  
W. E. Madole

Bill Schoth  
Clo Brashear  
Millie Brown  
Ilene Clifton  
June Gano  
Lucille Hayden  
Valeta Henderson  
Frances James  
Gelena Kramos

Thelma Larson  
Fannie Levy  
Juanita Mealer  
Glorian Mineo  
Patrina Rockford  
Dorothy Ross  
Frances Stanborn  
Edith Stolov

### SECOND TERM

Jennie Nikitouplos  
Dorothy Shores  
Tillie Untriff  
Nellie Vanson  
Rosemary Melia  
Mary L. Bosley

Ernestine Brown  
Susan Byars  
Rosemary Duff  
Virginia Greenway  
Alvena Kramer  
Agnes Lahtinen  
Phyllis Lane

Josephine Lutz  
Imogene McBee  
Richard Flint  
Willard Maycumber  
Julio Silva  
Henry Thorpe

FORENSICS



TOP ROW: Leach, Wechter, Sokolovitz, Mr. Fairchild, Ohlsen, Yockey.  
 BOTTOM ROW: Planzer, Ozar, Neff, Lee, Ritz.

The debate teams of Manual this year have had a very successful season. Although the squad was not as large as in previous years, they held up the reputation of Manual speakers in fine manner.

The debate question this year was, "Resolved: That the Several States Should Enact Legislation Providing for Compulsory Unemployment Insurance."

Manual debaters opened the season against Parkville High School. They then met Topeka High, William Chrisman High, Kansas City Ad Club, and Wyandotte High. This year, at last, the Oxford Plan was used, that is, no decisions were rendered. In the Kansas City Ad Club and the Wyandotte debates decisions were given, and both Affirmative and Negative teams from Manual won.

The Demosthenes Debate Society met the Kansas City Ad Club in a novel senate debate. This event was a great success.

Many intra-school debates were held also. These events have shown good material with which Mr. C. C. Fairchild will mould next year's team.

Glenn Ohlsen, in the above picture, is not a debater. He represented Manual in the Star's Oratorical Contest.

The school debate squad:

*Affirmative*

Edith Ozar  
 Helen Neff  
 Rebecca Ritz  
 Anna Faye Lee  
 Leon Silver  
 William Yockey

*Negative*

Jake Sokolovitz  
 Abraham Wechter  
 Gussie Planzer  
 Mike Grebowiec  
 Jack Leach

DECLAMATORY, EXTEMPORE  
AND ORATORICAL

Under the leadership and coaching of C. C. Fairchild, the public speaking department has brought to a close another successful and beneficial year.

On December 3 Frank Schlozman, Sam Arello, and Clem Fairchild participated in the Freshman-Sophomore oratorical contest. The winners were: Frank Schlozman, first, and Sam Arello and Clem Fairchild tied for second.

The school finals were held in assembly on March 18 to choose Manual's representative for the Kansas City Star Oratorical contest. Jake Sokolovitz, Glenn Ohlsen, and Leon Silver competed. Each orator made a six minute speech, after which he was allowed four minutes on his extemporaneous speech. The winners were: Glenn Ohlsen, first; Jake Sokolovitz, second; and Leon Silver, third. This was not an easily judged contest.

In the annual girls' and boys' school orations Anna Faye Lee and Jake Sokolovitz were first prize winners, Edith Ozar and Abraham Wechter were close seconds, and Edith Krevitzky and Leon Silver were third. The Astorian Debate Society sponsored the girls' orations, and the Demosthenes Debate Society sponsored the boys' orations. Gold medals were awarded to first place winners.

The City Constitutional Contest, held in Convention Hall April 16, was won by Lyman Field of Westport and Glenn Ohlsen of Manual placed second. Although Glenn did not place first, Manual is proud of him for placing second with such strong competition. The topic of his oration was "John Marshall and the Constitution."

Extemporaneous speeches were won by Morris Lerner, first place; Harold McClean, second; Ralph Hoffman, third; and Wayne Boring, fourth.

The declamation contest had not been given in time to publish the results in the Nautilus. This contest always proves interesting and exciting.

## John Marshall and the Constitution

This earth was dark and our gracious God gave it light. Our Constitution was weak but John Marshall gave it strength—a strength born in the Declaration of Independence, seasoned in the rigors of the Revolution, and reaching maturity in the Supreme Halls of Justice. This strength is the firm but flexible interpretation of the rights of man.

It was in the year 1801 that John Marshall mounted to the dais of the Supreme Court. In his determination to make it more than a mere stepping stone for politicians, he, himself, became the Colossus of American jurisprudence. With a mind so originally brilliant that none but the golden rays of the rising sun could compare, he laid four great cornerstones to the Constitution—cornerstones supporting our Constitution—a structure that has weathered every storm the elements have to offer.

In the *Marbury vs. Madison* case he laid the first great cornerstone. Here Marshall boldly declared, "Congress cannot define the jurisdiction of the Supreme Court and to do so is unconstitutional." Thus with original reasoning alone, he met and crushed the shadows of tyranny while it was still in the offing. He gave the scales of American justice a fixed point of balance and furnished American law the security of the great system of checks and balances.

With the same courage and originality he fixed the second great cornerstone. In the *Fletcher vs. Peck* case, localism struck at nationalism. But victory smiled at nationalism. In this decision Marshall coolly told the states that they were not independent and sovereign but that they were part of a vast empire, our United States, which through its Constitution imposes certain limitations upon the legislature of the various states.

Tirelessly he pushed on in the *McCulloch vs. Maryland* case. The great essence of this case lay in the introduction of the immortal doctrine of Implied Powers. In this decision, Marshall held that a state cannot tax an instrument of the national government, and that although the state is supreme within its sphere, it is necessary and proper that ultimate control of national finance be the province of the national government. Wherein, besides sowing the seed for a perfect financial system, he took two great elements, state and national, molded them into one, but without destroying their respective strengths. He made evident to the world that ours was a dual form of government.

In the *Gibbons vs. Ogden* case, Marshall annulled a state law which attempted to regulate inter-state commerce, thus insuring the mighty ocean of inter-state commerce against petty state restrictions and regulations.

Supported by the masterful decisions of John Marshall, our Constitution has stood the test of time, and has emerged the victor. So much we owe to the wisdom and sagacity of John Marshall that we cannot in a fitting manner pay him just tribute. In all humility we can but say, "If you would behold his monument, gaze upon our Constitution, a living document, elastic and well-balanced."

Today our Goddess of Liberty still holds her burning torch high, lit by the ideas of John Marshall. As we glory in the warmth of this mighty beacon, let us with an oath to the Almighty, swear to preserve, and steadfastly maintain the liberal exposition of this famous document that we may assure to our future generations an immortal Constitution which can never, never die.

GLENN OHLSEN, '32

# N A U T I L U S

## MY LADY'S LACE



FROM LEFT TO RIGHT: Harold McClean, Thelma Larson, Rebecca Ritz, Mike Grebowiec.

## THE PIE AND THE TART



FROM LEFT TO RIGHT: Leon Sevit, Gussie Planzer, Lewis Bratt, Lawrence Earhart.

## THE HEAVENLY TWINS



LEFT TO RIGHT: E. Stolov, Bates, Rogers, Robertson, Bosley, Bacon, Smith, Winfrey, Mange, Ohlsen, Kramos, Simmons, Fuehrer, Ozar, Wright, Grammens, Meyers, H. Neff, Price.  
*One Hundred Six*

# N A U T I L U S

## FALL HIGH SCHOOL PLAYS

*Presented by the Dramatic Department of Manual High School*

### MY LADY'S LACE

E. KNOBLOCK

#### *Cast of Characters*

Antjie .....Thelma Larson  
Jonkheer Ian .....Harold McClean  
Moeder Kaatjie .....Rebecca Ritz  
Mynheer Cornelis .....Mike Grebowiec

### THE PIE AND THE TART

M. JAGENDORF

#### *Cast of Characters*

Coignet .....Leon Sevit  
Geoffrey .....Lewis Bratt  
Gualtier .....Laurence Earhart  
Marion .....Gussie Planzer

### THE HEAVENLY TWINS

LILLIAN STAIR SCHREINER

#### *Cast of Characters*

George W. Barton .....Glenn Ohlsen  
Tom Jackson .....Clifton Winfrey  
Adele DeCourcy .....Kathryn Kramos  
Helen Clark .....Helen Smith  
Miss Samantha Brown .....Eva Simmons  
Miss Sophronia Brown .....Pauline Hanick  
Mrs. Prof. Barton .....Edith Ozar  
Janitor .....Wayne Boring  
Detective .....Tony Mange  
Lou Brighton .....Mabel Bear  
Clara Cole .....Kathryn Price  
Miss Jennings .....Clara Bates  
Miss Johnson .....Edith Stolov

#### *Other Girls in the School*

Lillian Wright	Leah Fuehrer
Mary Bacon	Kathleen Robertson
Helen Meyers	Mary Bosley
Helen Neff	Pauline Grammens
Della Rogers	Anna Faye Lee

Directors ..... { C. C. Fairchild  
Elizabeth Pugh

### SPECIAL NUMBERS

*Devil Dance*  
Fern Bandy, Rose Bell, Lottie Mandelbaum, Louise Martin, Helen Mintz  
*Tap Dance* .....Jean Ealy, Esther Gottlieb  
*Songs* .....Helen Smith, Glenn Ohlsen  
*Greetings* .....F. S. Lamar, Principal  
*Orchestra Director* .....Frederick Curth  
*Electrician* .....Boyd Johnson  
Assisted by Leroy McCoy and Shannon Jones  
*Scenery* .....Rachel Hutchison

Furniture loaned by Ray Buckley's Auction House

*One Hundred Seven*

# N A U T I L U S

## SPRING HIGH SCHOOL PLAYS

*Presented by the Dramatic Department of Manual High School*

### MRS. WILLIS' WILL

EMMA E. BREWSTER

Lady Spindle .....	Eva Simmons
The Executrix .....	Rebecca Ritz
The Poetess .....	Leah Fuehrer
Jennie .....	Helen Neff
Rachel .....	Pauline Hanick

### HOW THE COLONEL PROPOSED

E. SOUVESTRE

Colonel .....	Herbert Knecht
Frank .....	Dave Grider
Emily .....	Helen Myers
Aunt Eleanor .....	Anna Faye Lee
Biddy .....	Ida Belle Smith
Mrs. Fairfield .....	Edith Ozar

### THE TRAVELERS

BOOTH TARKINGTON

Mr. Roberts .....	Jack Leach
Mrs. Roberts .....	Thelma Larson
Jessie Roberts .....	Kathryn Kramos
Fred Slidell .....	Mike Grebowiec
Mrs. Slidell .....	Gertrude Doehler
La Sera .....	Tony Ancona
Maria .....	Edith Krevitzky
The Chauffeur .....	Joe Lombardo
Luigi .....	Sam Arella
Salvatore .....	Bill Hammer
Directed by .....	Mr. C. C. Fairchild
Assisted by .....	{ Miss Pearl Pugh Mr. Marion E. Huscher

### INTERLUDES

<i>Romeo and Juliet</i> .....	Kathryn Price, Mabel Bear, Etta Landmesser
<i>Quarrel Scene from Julius Caesar</i> Brutus, Leon Sevit; Cassius, Lewis Bratt; Madam Brutus, Gussie Planzer	
<i>Solo</i> .....	Helen Smith
<i>Greetings</i> .....	Mr. F. S. Lamar, Principal
<i>Instrumental Trio</i> .....	Wade Henderson, Tony Ancona, Raphael Doyle
<i>Dance Trio</i> .....	Mary Mineo, Mathilde Schulz, Lottie Mandelbaum
<i>Directed by</i> .....	Dr. Helen R. Perkins
<i>Tap Dance</i> .....	Maezel Young, Jean Ealy
<i>Orchestra</i> —John Jumara, Alex Cacioppo, Anthony Nigro, Harry Roberts, Isadore Schwartz, Raphael Doyle, Alfred Parisi, Ed Faulkner, Ralph Whitney, James Ross, Meyer Planzer, Sarah Walters, Louis Saluzzi, Louis Periconie, William Landrum, Isadore Sorkin, Shannon Jones.	
<i>Director</i> .....	Mr. Frederick Curth
<i>Electricians</i> .....	Boyd Johnson, Leroy McCoy, Shannon Jones



THE INDIAN'S PROPHECY



In the Assembly on April 22, "A George Washington Bicentennial Play" by Major R. S. Lawrence was given by the Sophomore class of Room 229 under the direction of Miss Amanda B. Rucker.

The scene of the drama is laid in the valley of the Ohio. It deals with the staunch belief of the Frontiersman in his country and his right to resist the tax imposed by "Old Fat King George."

The Indian Sachem proclaims that the "Great Spirit" protects Colonel Washington and guides his footsteps; and prophesies that Washington will be the leader of many nations, and will be hailed by a people yet unborn as the founder of a mighty nation.

PROGRAM

Solo—"The Father of Our Country" - - - - Miss Helen Smith  
Accompanied by Miss June Langford

*Dramatis Personae*

Colonel Rogers	- - - - -	Ben Nicholas
Doctor Craik	- - - - -	Herbert Knecht
Crawford, A guide	- - - - -	Burke Cowan
Ames, Frontiersman	- - - - -	Carl Kelly
Hare, Frontiersman	- - - - -	Carl Arnold
Anundaha, An Indian	- - - - -	Ralph Benizio
Colonel George Washington	- - - - -	Glen Shaeffer
The Grand Sachem	- - - - -	Ralph Hoffman

*Frontiersmen*

Orville Moad  
James Traina  
Archie Lile  
Jerome Griffith  
Roland Chaney  
Carl Hamilton  
Louis Rendina  
Billy Bradfield  
Charles Lear  
John Lomer

*Indians*

George Mahaffey  
James Meyers  
Ted Hughes  
Joseph Carrolla  
Veto Enna  
Jimmie Bates  
Henry Hall  
Louis Perricone  
John Limpie

## The Chambered Nautilus

*Build thee more stately mansions,  
O, my soul!  
As the swift seasons roll!  
Leave thy low-vaulted past!  
Let each new temple, nobler than the last,  
Shut thee from heaven with a dome more vast,  
Till thou, at length, art free,  
Leaving thine outgrown shell by life's  
unresting sea.*

—Oliver Wendell Holmes.



# ATHLETICS



*For when the One Great Scorer comes,  
To write against your name,  
He writes not that you won or lost,  
But how you played the game.*

—GRANTLAND RICE

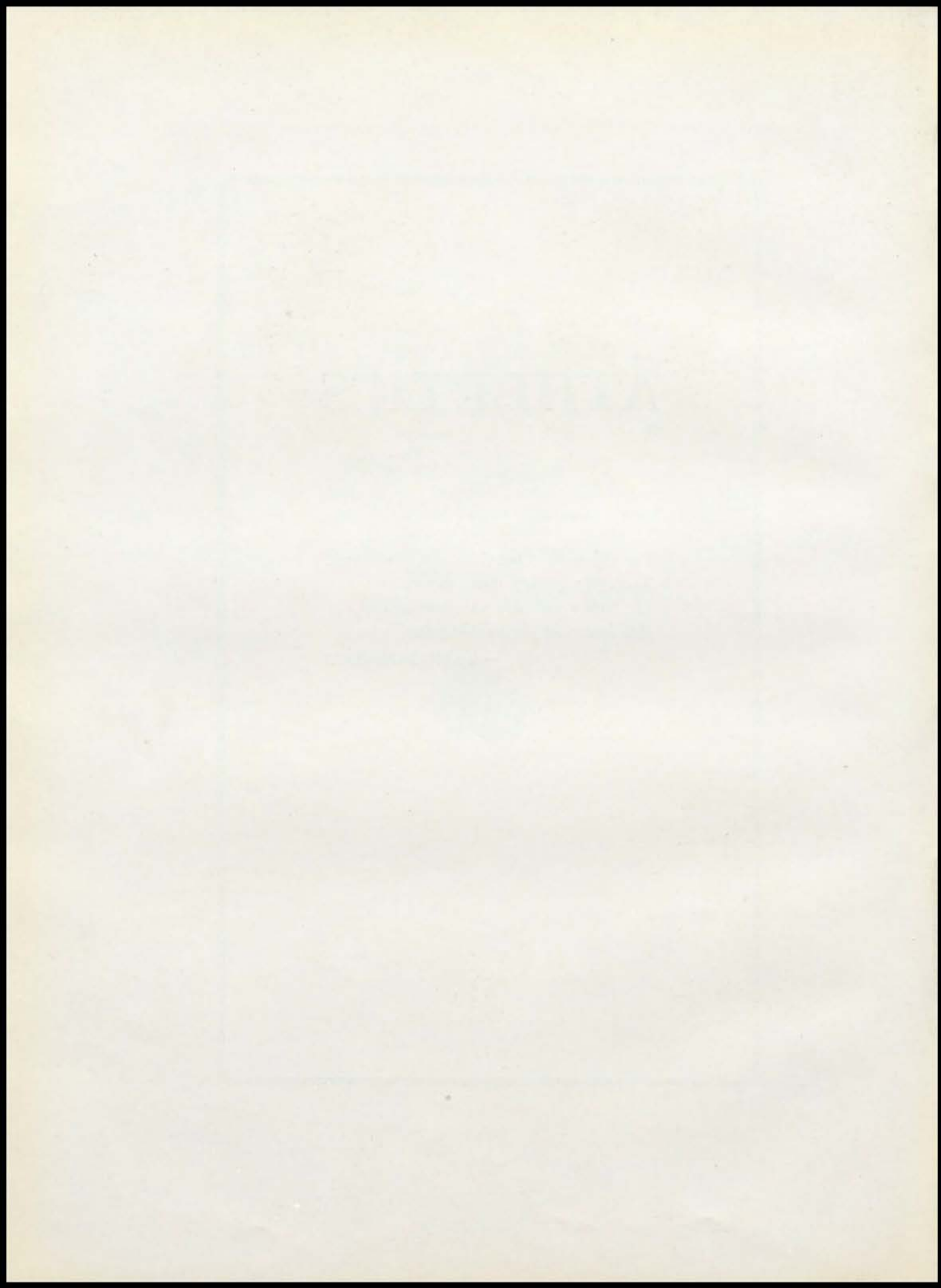



ANGUS F. BARRY  
Athletic Manager



JOHN McMURPHEY  
Coach

## ATHLETICS

The "Manual Spirit," symbolizing victory or defeat with honor, but always striving to make the athletic teams a predominant part of our school life, prevails among all students.

The Manual athletes are looked upon with pride and honor whether they are on the athletic field or in the classroom.

Although our boys have not been championship contenders, the school as a whole is loyal to her athletes.

In the beginning of the school year, Coach McMURPHEY had no lettermen to start the annual fall tennis tournament. Joe Snider, the winner of the school tournament the spring before, represented the school in the singles. Frank Dethlefsen, Burke Cowan, Morris Lerner, and Melvin Johnson played in the doubles. Joe Snider was defeated in the finals by Bill Kiley of Westport. The double team failed to survive the first round.

Last year Mr. C. C. Fairchild, who has been in charge of the second team in years past, was unable to be with the boys due to the additional work in coaching the fall plays given by the dramatic department for the school benefit. Coach McMURPHEY carried on with both the first and second teams.

The Cheerleaders this year were led by Louis Dubinsky, being assisted by Paul Lambert, Tony Mange, and John Calcara. Congratulations are extended to them for their fine cooperation.

Mr. Barry, our athletic manager, should be highly praised for his directing of the financial part of the athletic program. He was also chairman of the Interscholastic Basketball League.

The Nautilus Staff wishes the athletic department a very successful season this coming school year.

FOOTBALL



TOP ROW: Coach McMurphey, Weber, Vaughn, Doyle, Herbie Knecht, Pasquallno, Butler, Mortallaro.  
 SECOND ROW: P. Gilgus, Kwiatek, Meeker, Young, Long, Snider, M. Gilgus, Miller, Pipes, Hoffman.  
 BOTTOM ROW: Enna, Harry Knecht, Stone, Ogilvie, Henderson, Ancona.

When the 1930 football season rolled around, Coach John McMurphey had six lettermen and many promising prospects from last year's second team grinding daily on the practice field for another invasion of the Interscholastic League.

Two pre-season games were played before the league season opened. The first game went to Pembroke by the close score of 13-12. The second was lost to William Chrisman, after a hard battle, by the score of 13-0. In the William Chrisman game, the crowd got quite a thrill when the play by play of the game was broadcasted to the stands by means of a loud speaker.

In the Interscholastic League, the Cardinals opened against Paseo, and lost the game by a score of 19-0. The Pirates later proved champions of the league.

The Northeast and Westport games were the thrillers, the Cardinals playing superb ball, but still Manual's outcome was short.

After winning the Alumni game the Manual boys were sure the won column had returned, but meeting defeat in her league games were only what had happened the year before. Not becoming discouraged with defeat in every league game, they are ready to go out next fall with clinched fists and gritting teeth, trying to accomplish what the team of '25 did. Championship! It is a wonderful thing, though our boys were defeated, their fighting spirit was not.

FOOTBALL PLAYERS

JOE SNIDER, CAPTAIN - *Halfback*

Joe was a fine football captain. His splendid cooperation will be missed by his team-mates next fall.

JOHN LONG - *Quarterback*

John is next year's football captain. He is a very dependable player with a fine fighting heart. He made second all-star team this year.

BENNIE KWIATEK - *Guard*

This curly headed player was the life of the team. A low charging, hard hitting guard.

BERT YOUNG - *Center*

A very hard player who could always be depended upon. He was a "tough customer" for his opponents.

WADE HENDERSON - *End*

Wade was a great lineman. He was an excellent player, who gave all he had for Manual.

NORMAN OGILVIE - *Tackle*

Norman, the heaviest man on the team, is a battler. Few men broke past his defense.

TONY ANCONA - *Guard*

"Chicken," was the most talkative player on the team. He was an outstanding guard for his size.

ARTHUR MILLER - *Fullback*

"Art" was the little plunging fullback with plenty of speed and drive. A powerful little player for his size.

WESLEY PIPES - *End*

Second-team all-star. Pipes was a very smart player, who was always willing to do his part.

MELCHIOR ENNA - *Tackle*

This player was known to his friends as "Beans." He was a tackler and blocker with excellent ability.

CHARLES WEBER - *End*

"Chuck" was a very courageous player. We expect big things of him next year.

EDGAR STONE - *Tackle*

"Ed" was the tallest man on the team. He started the season in the backfield, but later proved a better lineman.

RAPHAEL DOYLE - *Tackle*

The smiling "Irish" stands out in Doyle. He was a very cool and collected player.

TOM MORTALLARO - *Guard*

Tom was a smart and scrappy player. He had plenty of weight and drive.

PAUL GILGUS - *End*

Paul played a plucky game at end.

MEYER GILGUS - *Halfback*

Meyer was a good broken-field runner with plenty of speed.

HARRY KNECHT - *Guard*

Harry was an efficient blocker, combined with speed and drive.

HERBERT KNECHT - *Center*

"Herbie" was the little boy who thrilled the crowd with his amazing tackles.

GERALD MEEKER - *Fullback*

Gerald was a willing type of athlete. He will return next fall to show his ability as a football player.

BASKETBALL



TOP ROW: Hurley, Litman, Nigro, Weber, Daleo, Coach McMurfhey.  
 BOTTOM ROW: Stone, Kline, Plaskett, Dethlefsen, Parker, Long.

Coach John McMurfhey, having no lettermen to start the season, relied on the inter-class tournament to pick his team.

Manual started the season with a well earned victory over the alumni.

Basketball predictions were running high when the Cavaliers from De LaSalle met the same fate as the alumni.

The first game of the Interscholastic League was lost to Paseo. The Pirates later proved champions of the league.

In the huge Convention Hall the Cardinals could not get going. Plays worked to perfection but the inability to hit hoop spelled defeat. The East Greenies carried off a victory.

Northeast, runner-up to the champions, took the next game but not until the Cardinals had made a very gallant fight.

The Red Birds rose to their fullest heights in defeating our old rival Central, and once more kept them from winning the championship. Playing basketball that kept the Blue Eagles in constant frenzy, was only a part of what happened. Celebrating the victory with a bonfire on the parade was a brilliant climax ending a battle that won't be forgotten. "Bubber" Dethlefsen, "Wally" Parker and "Chuck" Weber took the leading roles in the victory.

Our bad luck returned when we met the Tigers from Westport, for again we played our enemy a good game, but the Tigers had a better margin at the end of the game.

In the final league game, Southwest Indians emerged victorious, with the scalps of the Red Birds tucked safely away. Frank Dethlefsen was named honorary captain for the 1931-32 season. Charles Weber and Dick Plaskett were elected co-captains for the 1932-1933 season. Bert Young served in a credible manner as Basketball Student Manager and was awarded a manager's letter in recognition of his efficient work.

Much credit should be given to our boys for their fine sportsmanship and glory they gave to MANUAL.

Paseo, Northeast, and Rockhurst represented the greater Kansas City High Schools in the State Tournament at Columbia, Missouri, with Rockhurst emerging as State Champions.



## BASKETBALL PLAYERS

### FRANK DETHLEFSEN - *Captain*

"Bubber" played the important position of center. His excellent floor play and ability to execute difficult shots were his outstanding features.

### JOHN LONG - *Guard*

Johnnie was a fine guard. His defensive tactics and his hard driving play were assets to the team.

### EDGAR STONE - *Guard*

Ed is a fine defensive player. With his height he was an advantage in controlling the ball off the backboard.

### HARRY KLEIN - *Forward*

Harry is a fast, shifty player who helped to create teamwork, which is essential to fine play.

### DICK PLASKETT - *Forward*

Dick, a sophomore, whom the Manual supporters are looking forward to in developing into a real star, was a fine forward.

### WALLACE PARKER - *Forward*

"Wally" was drafted early in the season and performed to the advantage of the team. We remember Wally in the brilliant Central victory.

### JOHN DALEO - *Guard*

Had Johnny been eligible all season the won-column might have told a different story.

### CHARLES WEBER - *Center*

Charlie's field play and scoring pyrotechnics made him a great asset to the team. He returns next year.

### MAX LITMAN - *Forward*

Max was unable to play all season because of the semester ruling, but his few games proved his worth as a forward.

TRACK



TOP ROW: Mortallaro, Sciortino, Reynolds, Cuba, Benizio, Reed, Saluzzi, Spillman, Santoro.  
 SECOND ROW: Merli, Nigro, Hymer, Shaffer, Novello, Tidona, Tosto, Brugaletta, Cachero.  
 BOTTOM ROW: Mendelsohn, Guastella, Long, McMurphey, Mange, Kwiatek, Gilgus.

Track is one of the oldest sports in the history of the school. It dates back to the days when Manual and Central were the only high schools. In 1921, Manual had the honor of winning the National Championship at the University of Chicago, an honor no other Kansas City high school has ever accomplished. The Cardinals also have a record still standing in the annual city meet—that is, the 12 lb. shot put, heaved by Marshall in 1916 for a distance of 49 feet  $2\frac{1}{2}$  inches.

Although track doesn't contain all the thrills you would expect to see in football and basketball, it is a sport where much intensive training and coaching is necessary. In sprinting the fundamental of form is stressed, while in the longer distances, the 440- and 880-yard runs, judgment of pace, speed, physical condition, and endurance are also very essential. In the field events correct form and consistent practice are necessities, if the competitor is striving to excel.

In the annual K. C. A. C. Invitational meet, Manual placed fifth. Tony Mange showed excellent form in the dashes.

This year the track team is built around four lettermen, who have returned for interscholastic competition. Tony Mange, captain, is a dash man with exceptional ability, Meyer Gilgus, a 440- and 880-yard runner; and Manuel Sciortino, a distance runner; and John Long, pole vaulter, are sure to be point winners for Manual.

The newcomers who are expected to bring track honors to Manual are Tommy Mortallaro, Willie Landrum, and Glen Shaffer in the dashes; Bill Spillman, George Hymer, Francis James, Bernard Cuba, Crisanto Cachero, and Michael Hurley in the high jump. The quarter and half-milers are Manuel Sciortino, George Guastella, Meyer Gilgus, Harry Knecht, and Cesare Merli. The broad jump is represented by Edgar Stone, George Hymer, Bernard Cuba, and Bill Spillman. In the relays are Tony Mange, Manuel Sciortino, and Tommy Mortallaro. The weight men are Edgar Stone, John Daleo, and Harry Knecht who will put the shot.

The track season is not yet in full swing as this book goes to press, therefore, we cannot give you the results of the meets, but Coach McMurphey is looking forward to a very successful season.

# N A U T I L U S

## BOYS' "M" CLUB



TOP ROW: Young, Klein, M. Gilgus, Henderson, Weber, Meeker, Pipes, Ogilvie.  
 THIRD ROW: Enna, Mortallaro, Doyle, Werbe, Harry Knecht, Plaskett.  
 SECOND ROW: Herbert Knecht, Parker, Dethlefsen, Litman, Ancona, Sciortino.  
 BOTTOM ROW: Kwiatek, Snider, Coach McMurphey, Long, P. Gilgus, Mange.

<i>President</i> .....	Joe Snider
<i>Vice-President</i> .....	John Long
<i>Secretary-Treasurer</i> .....	Bennie Kwiatek
<i>Sergeant-at-Arms</i> .....	Harry Knecht
<i>Adviser</i> .....	John W. McMurphey

The Boys' "M" Club, although not a chartered club, is one of the most interesting and important clubs in school. It was organized in 1922 by Mr. Selvidge, former Athletic director, now present coach at Paseo High School. In order to be a member of the club, one must win his letter in a major sport. It was formed in order to promote good sportsmanship in school and in later life. It should be the ambition of every boy in Manual to belong to this club.

### MEMBERS

Tony Ancona  
 John Daleo  
 Frank Dethlefsen  
 Raphael Doyle  
 Melchior Enna  
 Meyer Gilgus  
 Paul Gilgus  
 Wade Henderson  
 Francis James  
 Harry Klein

Harry Knecht  
 Herbert Knecht  
 Bennie Kwiatek  
 John Long  
 Tony Mange  
 Gerald Meeker  
 Arthur Miller  
 Tom Mortallaro  
 Norman Ogilvie

Wallace Parker  
 Wesley Pipes  
 Marvin Plaskett  
 Manuel Sciortino  
 Joe Snider  
 Edgar Stone  
 Harry Todd  
 Charles Weber  
 Robert Werbe  
 Bert Young

# N A U T I L U S

## FOOTBALL RESERVES



TOP ROW: Coach McMurphey, Staats, Nigro, Lucito, Spear, Rosen, Connelly, W. Williams, Mallo, Butler, Spillman.  
SECOND ROW: J. Williams, Miller, Vaughn, Doyle, Guentz, Vaught, Pasqualino, Santaro, Sciortino, Hurley, Pericone.  
BOTTOM ROW: Cohen, Hernandez, Arello, Mortallaro, Ormsbee, Smith, Hoffman, Herbie Knecht.

Many juniors and sophomores took active part in the second-team games last fall. Having achieved second place in the league, this powerful bunch of players should prove real threats for interscholastic competitors this coming fall. The outstanding boys were Bob Vaught, Captain; Kenneth Guentz, Sam Santora, Ralph Hoffman, William Staats, Bill Spillman, Don Pasqualino, Manuel Sciortino and Mike Grebowiec.

## CHEER AND SONG LEADERS



TOP ROW: Sargent, James, Cassity.  
BOTTOM ROW: Mange, Dubinsky, Lambert.

*One Hundred Twenty*

GIRLS' ATHLETICS



DR. HELEN R. PERKINS  
Physical Training

A Sports Class was organized this year, in which only juniors and seniors were enrolled. This class, under the direction of Dr. Perkins, was partly responsible for the successful year of girls' athletics.

Dr. Perkins should be highly complimented for the wonderful work she has been doing this year. She has charge of six gymnasium classes in which about one hundred and fifty girls are enrolled. She is also swimming instructor, adviser of the Girls' "M" Club, an athletic organization, and had charge of the dance for the R. O. T. C. Circus.

Baseball was one of the most popular sports this year. The idea of Inter-Home-Room competition was introduced this year. We have quite a few "Babe Ruths" on our teams. A beautiful silver loving cup was presented to rooms 222 and 224, combined, for winning the tournament. Second place went to room 344. The Girls' "M" Club sponsored this tournament and was responsible for the presentation of the cup.

A new game, called teniquoit, sometimes known as deck tennis, won the popularity of the students. Dr. Perkins learned the game on her way to England last summer. The champion players were Glorian Mineo and Mildred Bensley.

Tennis is one of the major sports. All of the girls studied the tennis rules this year and a number of girls were taught to play tennis. Experienced girls learned to play doubles and spent much of their time improving their strokes. The spring tournament will not be finished in time to publish the results. Both doubles and singles, however, have proven very interesting. Lottie Mandelbaum is tennis manager.

The first of the minor sports of the year is the enjoyable game of volleyball. Fern Enloe, manager of regular and giant volleyball, handled the tournament very nicely.

Basketball will probably always be a favorite sport of the majority of the girls. Unfortunately the freshmen did not enter the tournament. Since basketball is such a popular sport, many girls report for practice and the selection of the teams presents a difficult task. The seniors, as usual, won the championship, but they had to fight hard to gain this title. The juniors tramped over the seniors in the first round of the tournament. There were two teams from each of the three upper-classes, which made the games more exciting. Mary Frances James, who is a junior, was manager of basketball. A team of our girls played the girls from William Christman High School, Independence, Missouri, and were winners. The score 26-10.

The managers are chosen by Dr. Perkins with the help of the girls. They are chosen on the scale of good sportsmanship, leadership, ability to excel, intuitiveness, and persistency. The managers are: baseball, Maezel Young; volleyball, Fern Enloe; teniquoit, Margaret Sargent; tennis, Lottie Mandelbaum; basketball, Mary Frances James; swimming, Vivian Reed; endball, Ida May McCroskey.

The following girls are eligible for State letters: seniors, Dorothy Craig, Vivian Reed, Mary Ruth Fulton, Ethel Bost, Margaret Sargent, Fern Enloe, Pauline Hughes, Helen Mintz, Esther Reisboard, and Lottie Mandelbaum. The juniors who have qualified for state letters are: Emma Fluderer, Alice Hoeltgen, Glorian Mineo, Ruth Evans, Ida Mae McCroskey, Beulah Sturgeon, Dorothy Calahan, Tillie Untriff, Anna Sorkin, Alvena Kramer, Marie Anderson, and Anna Karner.

BASEBALL



TOP ROW: K. Copulos, Major, Hulet, Juniper, Howe, Hughes, Reilsbord, Calahan, Blaser, Gamble, Stolov, Brown, Glade.  
 THIRD ROW: Cohen, Bost, Hooper, Emerson, Kramer, Anderson, Kuebler, Buck, Fulton, Ban, Bosley, Reed.  
 SECOND ROW: Brillhart, M. Fulton, Morano, Goforth, Stafford, Gottlieb, Bear, Hanson, Craig, Young, Enloe.  
 BOTTOM ROW: Morgan, Copulos, Dumas, Nigro, Mineo, Evans, (Captain), Robbins, Paladino, Beard, Mintz, Mandelbaum.

The inter-home room games made a very big hit with the students. This year was the first time competition of this sort was tried in Manual. The girls responded so nicely there will be a similar tournament next year. The last game, to decide which home room would receive the championship, was attended by the boys. Five cents admission was charged for this game. With the money taken in the athletic department bought a beautiful silver loving cup for the champion team. Rooms 222 and 224, combined, won by one point over room 344. The room numbers of the winning team were engraved on the cup along with their captain's name, Ruth Evans. This cup is kept by this room all during this year, but it will go to the champion next year, and so on as long as we continue to have inter-home room competition in baseball. The general manager of baseball was Maezel Young.

LIFE-SAVING



TOP ROW: Morgan, West, McReynolds, Gottlieb, Mineo, Wright.  
SECOND ROW: Karner, Salisbury, Brillhart, Clifton, Goldsmith, Weinstein, Ross.  
BOTTOM ROW: McCroskey, Evans, Schulz, Reed, Hughes, Fulton, Counts.

Many girls enjoy Manual's beautiful swimming pool and avail themselves of the opportunity to become good swimmers. Every girl in the gym classes learns to swim while many become life-savers.

The interest in American Red Cross Life-Saving seems to grow from year to year. Girls between the ages of twelve and seventeen, after having had adequate instruction and practice in life-saving, become eligible to take the junior life-saving examination. This examination is given by a committee of three members of the American Red Cross Life-Saving Examiners' Board. The applicants are required to disrobe in deep water and swim one hundred yards, to recover an object three times, and a ten pound weight once from deep water. A swimmer must do a correct approach, and a cross chest, hair, arm-lock, and tired swimmer carry, and must be able to break a front and back strangle hold, left and right, and a double dip on one wrist. The applicant is also required to make a one and one-half minute demonstration of resuscitation. She must also swim one-fourth mile. After passing this test, the swimmer becomes a member of the American Red Cross Corps and is entitled to wear a life-saving emblem.

A senior life-saver must be over seventeen years of age, and have passed the junior test and the much harder senior test, and swim one mile. Again the names of the girls cannot be put in because of the late date they passed these tests.





# N A U T I L U S

---

## SPORT MANAGERS

TOP ROW: Daisey Hooper, class manager; Emma Fluderer, class manager; Mathilde Schulz, class manager; Blanche Tanner, class manager; Vivian Reed, swimming manager; Ida Mae McCroskey, end-ball manager.  
FRONT ROW: Margaret Sargent, tennis manager; Fern Enloe, volleyball manager; Frances James, basketball manager; Lottie Mandelbaum, tennis manager; Maezel Young, baseball manager.

Dr. Perkins with the help of the gym girls chose these girls to take full charge of the sport of which they were manager. Each one of these girls did her job very nicely, and received the co-operation of the remainder of the girls.

## SENIOR BASKETBALL

*Top Row:* "She is ever full of sincere enthusiasm and enjoyment." HELEN MINTZ  
"If her E's were diamonds we would have to look at her through smoked glasses." LOTTIE MANDELBAUM  
"Of friends she has many—of foes has she any?" MARGARET SARGENT  
"It's nice to be natural, when you're naturally nice." ETHEL BOST  
"Her quiet ways won her silent applause." HELEN EMERSON  
"Where needed most Emma was always there." EMMA FLUDERER  
"A jolly good friend to all, what more could be said?" ESTHER REISBORD  
*Front Row:* "Divinely fair, divinely tall." DOROTHY CALAHAN  
"Happy, carefree, and gay." VIVIAN REED  
"A genial disposition brings its owner many friends." FERN ENLOE  
"Very sweet and very apt to stay that way." MARY RUTH FULTON  
"She goes to school with a practical end in view." DOROTHY CRAIG  
"A delicious mixture of cuteness, sweetness, and frivolity." MAEZEL YOUNG

The seniors succeeded in winning the championship again this year. However, they lost one game during the season to the juniors. The girls elected Mary Ruth Fulton as their captain throughout the season. Mary certainly showed that she had the ability to manage the game. Maezel Young, as coach, was responsible for the wonderful team work and many team plays and passes the seniors executed in the games.

May the seniors win in the outside world as they have in basketball.



## JUNIOR BASKETBALL

- Top Row:* "Pretty, petite, and popular." MATHILDE SCHULZ  
"None but herself can be her equal." ALVENA KRAMER  
"Possessed with a definite feminine charm." MARIE ANDERSON  
"Active mind—active body." FREDA ROBBINS  
"Sunny side up." IDA MAE McCROSKEY  
"The only way to have a friend is to be one." ALICE HOELTGEN
- Front Row:* "A friendly smile is a valuable passport." REBA PARRISH  
"May her future career be as worth while as her school career."  
MARY FRANCES JAMES  
"She played her way to success." GLORIAN MINEO  
"She did her best and that was plenty." RUTH EVANS  
"To take life as it comes is her creed." MARJORIE HANSON

The juniors had the largest number of girls out for basketball this year. They won second place in the tournament. Mary Frances James, center, was general manager of basketball. The juniors should be very proud of Mary Frances. And if they are under her leadership next year they will make it the most successful season ever. Glorian Mineo was captain of the team. She also proved to be a good leader.

Come on juniors, your chance will come next year.

## SOPHOMORE BASKETBALL

- Top Row:* "Friendliness is the base of success." GLADYS HULET  
"Favors to none, to all she smiles extends." DOROTHY HOWE  
"A jolly good friend to all." BERTHA HUGHES  
"Cora is the type of person we like to know." CORA STAFFORD  
"Work hard and your reward shall be great." NADINE JUNIPER  
"Those who know her are particularly blessed." MINNIE PALADINO  
"Quiet, but ready for opportunity." HELEN MORGAN  
"She played her way into our hearts." MARGARET BORDEAUX
- Front Row:* "Silent but dependable." CATHERINE MORANO  
"A real sport in every game." MARY ANN GOFORTH  
"She has won the friendship and admiration of many." MAURINE BUCK  
"Everyone likes her who knows her—everyone knows her." ELEANOR BLASER  
"Her modesty and genius will help her make her way in this world."  
EVALYN GAMBLE  
"Another in a round of success." LEORA MAJOR  
"Wherever you meet her she's just Leoma." LEOMA McREYNOLDS

The most inexperienced team was the sophomores. They are working very hard, however, to gain their place in sports. On the sophomore team, the girls are not only interested in basketball, they partake of every sport possible. We have some very promising sophomores.



## R. O. T. C. CIRCUS

TOP ROW: Brown, Anderson, Bost, Reisbord, Salisbury, Maycumber, Glade, Gamble, Osborn, Langford, Belingloph.  
THIRD ROW: Bear, Winegar, Stolov, Calahan, Hanson, Renkert, Dumas, McCroskey, House, Lane.  
SECOND ROW: Fulton, Evans, Tabolsky, Morris, Enloe, Kuebler, Craig, D. Marshall, Goldsmith, Palmer, Bates.  
BOTTOM ROW: Kramer, Marshall, Green, Ealy, Mandelbaum, Sullivan, Cacioppo, Gottlieb, Karner.

The girls of the gymnasium classes give a dance number each year at the annual R. O. T. C. Circus. The physical education director, Dr. Helen R. Perkins, gave her time during and after classes teaching the girls the dance. It was a beautiful scarf dance with red, white, and blue scarfs.

The costumes were of the Grecian type. They were white, draped over one shoulder, with a silver sash around the waist line.

Approximately one hundred girls were in the dance.

It was brought to a conclusion as the girls lifted the American flag from a box and carried it off the floor. It can easily be said, it was the most impressive dance of the night.

The girls and Dr. Perkins eespecially wish to thank Captain Harry E. Mitchell for making it possible for these pictures to be put in our year book. Captain Mitchell personally paid for the pages on which the pictures appear.

TOP ROW: C. Stafford, Jue, Price, Hale, H. Young, Willhite, Easton, L. Major, James, West, Robbins.  
THIRD ROW: Goforth, B. Major, Walters, Cohen, Le Gate, Himmel, Buck, Gray, Morano, Paladino.  
SECOND ROW: Stafford, Rosenbaum, G. Mineo, Schulz, M. Mineo, Munoz, Duckworth, Young, Ozar.  
BOTTOM ROW: Untriff, Beard, Capito, Brillhart, Howe, Sargent, M. Fulton, Ban, Belmonte.

MANUAL'S SWIMMING POOL

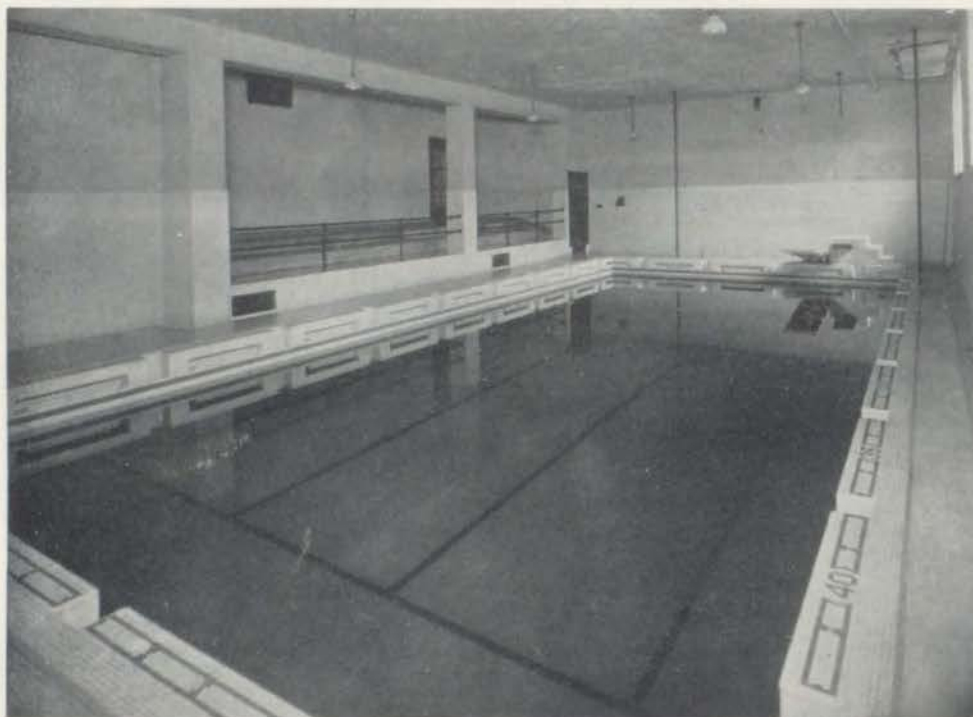

# FEATURE



*Said the monkey to the bear,  
" 'Tis as easy to grin as to growl."*

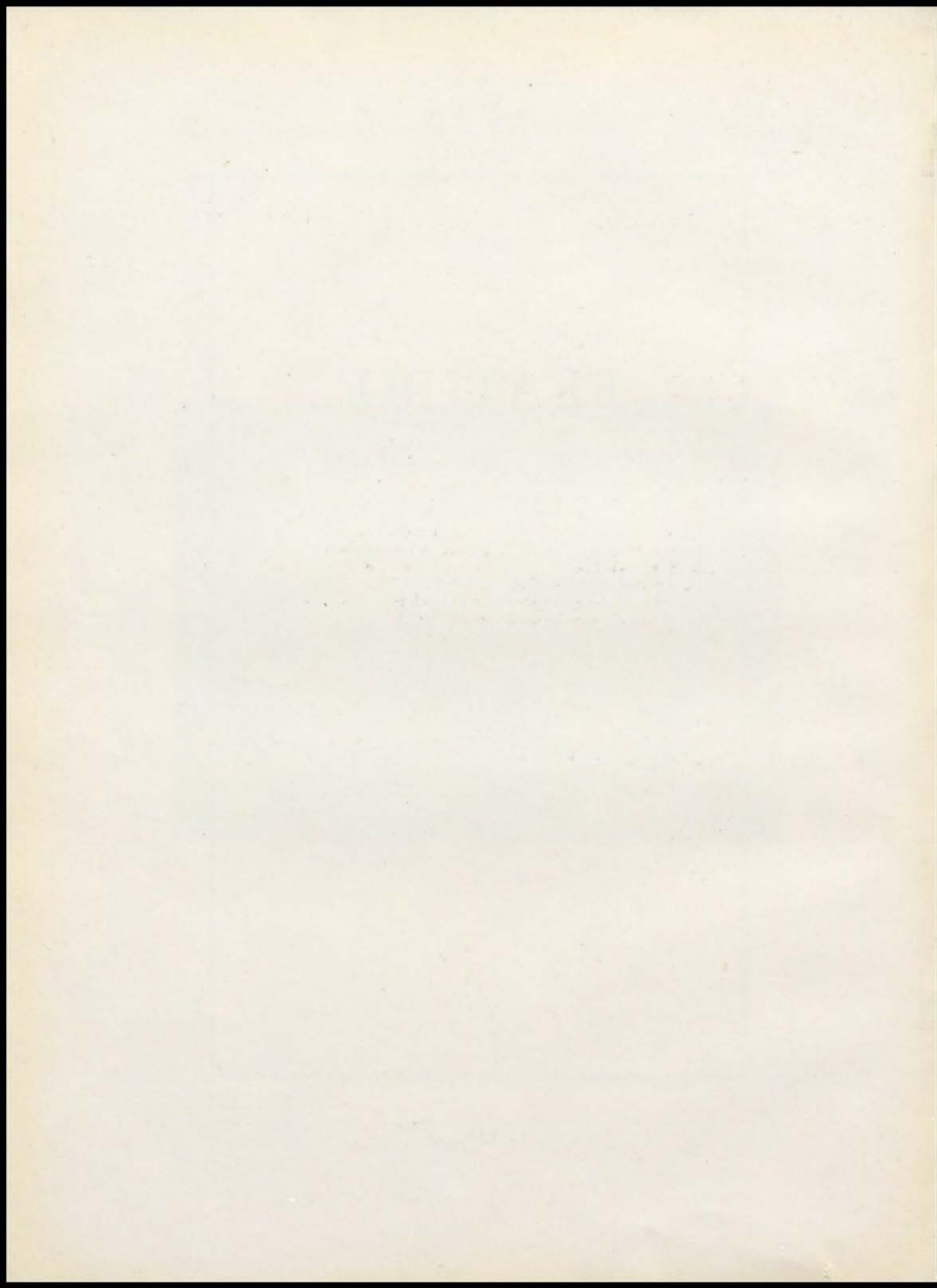



## SENIOR WILL

Fern Bandy will not leave anything because she is taking her baby talk with her.  
Joe Snider leaves his "blushing youth" to Louis Dubinsky.  
Louise Martin wills her cuteness to Dot Winkler.  
Helen Neff's blonde hair is willed to Helen LeGate.  
Pax Fuehrer's shortness goes to Pauline Grammens.  
Kathryn Kramos leaves her title of most talkative girl to anyone who can do it justice.  
Glenn Ohlsen leaves his Oratorical ability to Clem Fairchild.  
Jean Ealy wills her dancing talent to Millie Brown. May she succeed!  
Melchior Enna will receive Beulah Mansfield's red hair. Here's luck!  
On Cecelia Moraine is bestowed the honor of Edith Ozar's curls.  
Through Lottie Mandelbaum's generosity, Elizabeth Etherton may have some curly hair this year, if she's nice.  
Della Rogers' dimples are unanimously left to Helen Harris.  
Rose Bell wills her popularity to Ceola Oswald.  
Anna Faye Lee may have Gerald Green's seriousness. (If she'll behave).  
Maezel Young hands her majorship to Velma Craig.  
Helen Smith will let John Long take possession of her singing ability.  
Grace Hann bequeaths her dignifiedness to Mathilde Schulz.  
Bertha Lomax says that Mary Frances James can have her Girl Reserve tie.  
Quiet ways and Thelma Larson will go hand in hand, Warren Bales thinks, so he takes up noise for a while.  
Frank Schlozman can have Esther Litman's ability to chew gum.  
Ellouise Green will receive George Hymer's poetic ability.  
Leonard Fink wills his captainship to Willie Cohen.  
Charles and Anthony Haman will their similarity to the next similar twins who come to Manual.  
Delia Sharp bequeaths her business managership to Dorothy Ross.  
Margaret Sargent says anyone who wants to be as slim as she is can have her diet menu.  
And the whole Senior Class wills their great knowledge to those insignificant Juniors. May they do it justice.

### THE IDEAL STUDENT HAS—

The pep of a Freshman  
The dignity of a Senior  
The disposition of Edith Ozar  
The ideals of Kie Mills  
The ambition of Clem Fairchild  
The wit of Louis Dubinsky  
Looks like Maezel Young  
Vocabulary like Jake Sokolovitz  
Willingness like Lottie Mandelbaum  
Individuality like Frances James  
Sweetness of Ethyl Rosenbaum

HENRY MOORE

*Maker of*

*Photographs that Please*

Eleventh and McGee

*Official Photographer*  
1932 NAUTILUS

# NAUTILUS STAFF



A BOOK of FUN



OUR EDITOR  
IN CHIEF —



RIDE 'EM COWBOY



SEE NO EVIL - SPEAK NO EVIL



POOR JOE



NAUTILUS FOOTBALL TEAM



OH -  
DON'T  
LET ME  
FALL



OUR GANG



OUR  
ADVISER



THE THREE



WALKATHON



MR. LAMAR and HIS GIRLS

# N A U T I L U S

---

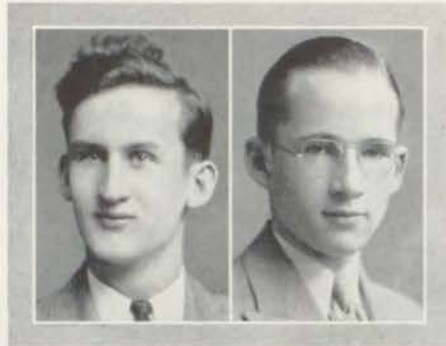

MARLON SPEAR

HAROLD McCLEAN

Harold McClean and Marlon Spear devoted much time in soliciting advertising for the Nautilus. The staff wishes to express their appreciation to these boys who were so generous in helping make the Nautilus a success.

**ALPHA**  
**FLORAL Co.**

1105 Walnut

Victor 9873

*Compliments of*

**GUNTER CANDY COMPANY**

N A U T I L U S

---

COMPLIMENTS OF

INTER-COLLEGIATE PRESS

*One Hundred Thirty-Seven*

---

1932

CALENDAR

Sept. 8—Annual carload of "greens" arrives and immediately is found planted all over the place.

Sept. 10—Everyone is getting down to business again. Seniors are taking on a dignified look. It's a shame that they're so unsuccessful. Juniors are trying to drown the frustrating sophomore spirit and the sophs are turning from a bright green to a yellowish tint. The "frosh" are still dazed and wondering what it's all about.

Sept. 14—Football boys begin practice today. High hopes for a successful year are held by every loyal student.

Sept. 15—The Manualite staff is working hard to get their first paper out on time.

Sept. 17—Our first game with Pembroke tomorrow. Everyone is excited. We want to start out by winning, of course.

Sept. 18—Shucks! We lost, but only by one point. Better luck next time.

Sept. 25—Hurray! Manualite out on time. Lot of "ohs" and "eee's" are heard in every corner of the hall.

Oct. 1—"Good-ole Coach" and his squad stages a football demonstration in our first assembly this year.

Oct. 6—The Female Freshies are welcomed by the G. R.'s at a "Pal Party" given in the Music Hall today. They had a lovely time.

Oct. 9—Three of the Manualite Staff attended a journalism conference at K. U. and brought back a new word, namely, "Nincompoop." Meaning? They were Fern Bandy, Rose Bell and Louise Martin.

Oct. 10—The Pirates overran the Cardinals in the first league game today with the score standing 20-0. Our vaseline quadruplets showed their stuff at this game. Of course we mean John Calcara, Paul Lambert, Tony Mange, and Louis Dubinsky.

Oct. 14—Ah! A mixer at last. And did it go over with a "BANG?"

Oct. 15—R. O. T. C. officers announced.

Oct. 16—Played East today. What a game! 13-0—for them.

Oct. 22—Wonder why a lot of the senior girls are making eyes at the R. O. T. C. boys?

Oct. 24—Played Northeast today and lost—well, anyway, we had a touchdown. Thanks, Meyer.

Oct. 29—C. C. starts work on his one-act comedies for the annual presentation of plays.

Oct. 31—Played our beloved rival. Lost. Special events: Coach's black derby, Joe's lost tooth, everybody's freezing—but hot-dogs saved the day.

KANSAS CITY  
SCHOOL OF LAW

*Thirty-seventh Year*

SEPTEMBER TERM OPENS in Our  
Spacious New Building at  
913 Baltimore Ave.

Offers a practical and thorough legal education. Faculty consists of judges and leading lawyers of the Kansas City Bar. Federal jurists have been added to the faculty. Students may enter law offices or be otherwise employed, and observe the trial of cases in court, under supervision of the faculty, thus gaining practical experience while taking their law course. Adequate library privileges in our building.

POST GRADUATE AND PUBLIC  
SPEAKING COURSES

Write for catalogue giving full  
information.

*Executive Offices*

K. C. SCHOOL OF LAW BLDG.  
913 Baltimore Ave.  
KANSAS CITY, Mo.

KANSAS CITY

BUSINESS COLLEGE

BOOKKEEPING, SHORTHAND,  
TOUCH TYPEWRITING,  
ACCOUNTANCY and  
SECRETARIAL  
TRAINING

Free employment bureau. Day and evening sessions. Highest endorsement from business men and former students. Dement, Pitman, Graham, Gregg and Success Shorthand. Graduates placed in positions. Elegant quarters; finest in Kansas City, in the Young Women's Christian Association Building, 1020 McGee Street.

*Catalogue Free*

C. T. SMITH, *President*

# N A U T I L U S

Nov. 5—Oooh! Have we got a good second team? Hasn't lost a game yet. We scarcely have to hope for a good team next year.

Nov. 7—Tigers made a flying leap and landed just in front of us in our game today. Thanks, Joe, for your "swell" touchdown.

Nov. 11—Manual defeated her Alumni. Whoopee! 13-6. Boy o' boy, what a game!

Nov. 12—The G. R. have international banquet. Even the food had a foreign taste!

Nov. 13—The clubs held their fall initiations today. Poor Raphael Doyle, were they mean to 'oo?

Nov. 18—Defeated again, this time by Southwest.

Nov. 20—Oh! those "Heavenly Twins." How did Clifton Winfrey ever get those shoes on? The plays were a huge success.

Nov. 25—The Burytonians present "Thanksgiving Day in 1621." "Goodnight Sweetheart" gives a perfect start to our second mixer. This one was sponsored by the student council. Vacation. Dreams of turkeys.

Nov. 30—Back to school again. Cranberries become "Cram-berries" once more.

Dec. 10—The Demosthenes gave a play today. Everyone enjoyed it.

Dec. 13—The R. O. T. C. boys have all the girls worried. You know it's about time to elect sponsors.

Dec. 17—The inter-society party was enjoyed by everyone present.

Dec. 22—Bad news. Mr. Fairchild broke his arm. Everyone misses him. We can't wait until he returns.

Dec. 23—Good-bye dear diary until school opens again. We all have a splendid chance to catch up on our sleep.

Jan. 4—Back to school again.

Jan. 6—Virgil Caldwell makes a bet. He says he can select the five sponsors. He chooses six—if five of these are elected, Junior Brown will roll a peanut with his nose on the night of the hop. If less than five of those picked are chosen, Virgil will perform with the peanut.

Jan. 9—The Nautilus Staff was announced today.

Jan. 19—Examinations began today. Oh, that awful last minute cramming!

Jan. 22—Holiday. Boy, what a relief to get those examinations over with—successfully?

Jan. 23—Played East tonight and lost.

Jan. 25—Grade cards came out. We learned how little we knew.

Feb. 3—Everyone enjoys another mixer.

Feb. 4—The Astorians present a "flowery" play.

Feb. 5—Annual Cadet Hop. Sponsors announced.

Feb. 12—Oh boy, oh boy, oh boy! How we did beat Central! 12-7. Did you see the large, fiery bonfire with which we celebrated the victory?

Feb. 18—Glenn places first today in the school oratorical contest. Jake Sokolovitz was second and Leon Silver, third.

Feb. 19—'nother defeat. Westport vs. Manual, score 17-11.

Feb. 22—Each and every loyal pupil renews his acquaintance with the "Father of His Country."

Feb. 24—Started taking pictures for the Nautilus.

Feb. 26—Last game today. Defeated by Southwest.

Mar. 8—Junior girls' basketball team defeated by the senior girls in the finals today.

Mar. 18—The G. R. and Hi-Y have a St. Patrick's Day party at the Y. W. C. A. The "Mulligans" and the "Murphies" had a "greenish good time"!

Mar. 24—The Gold Star Mothers presented a program in assembly to dedicate a tree to the Manual boys who gave their lives in the war.

Mar. 28—Our little freshmen instruct us on the tax levy by giving a "school sketch" in assembly today. Everyone heard Clem, Jr.

Apr. 7—Boys' and girls' Oratorical contest in assembly today. Anna Faye Lee placed first in the girls' contest and Jake Sokolovitz, in the boys'. Other contestants were: girls, Edith Ozar and Edith Krevitzky; boys, Abraham Wechter and Leon Silver.

Apr. 12—Nautilus Staff presents a program in assembly.

Apr. 16—Glenn places second in the Star's Oratorical Contest.

Apr. 20—Boys' Extemp took place today. Morris Lerner placed first, Harold McClean, second. Pins were presented to Anna Faye Lee and Jake Sokolovitz.

May 3—Our dignified Major lost the bet, consequently having to roll a peanut with his nose. This happened at the R. O. T. C. picnic today.

May 4—The sewing girls exhibited their work tonight at our annual open-house. Girls from the dramatic department presented "The Wrong Baby." The "Dance Trio" performed a ribbon dance and the "skippers" presented "To the Colors."

May 19—P. T. A. picnic at Fairyland.

May 20—Those juniors sure do know how to put things over with a "BANG"! For example, the Prom. The refreshments were delicious, and the decorations marvelous.

May 24—Athenas give their seniors a grand send-off.

One Hundred Thirty-Nine

May 27—What a reception! It was by far the best party of the year. The gym was decorated with the patriotic red, white and blue honoring the Bicentennial of Washington's birth. The girls in their lovely gowns made a beautiful picture for everyone to remember.

May 30—How dull it seems around school with the Seniors gone. You have to admit that this year's class was one of the nicest in years.

June 6—Last week of school—Examinations—and how everyone is working.

June 7—What beautiful commencement we had this year. The stage with its sweet smelling flowers, the lovely dresses of the girls and the neat suits of the boys presented a picture that will always remain in our memory.

June 10—Well, 'bye dear old Manual—We'll be back next year.

TEN YEARS FROM NOW WE SEE—

Glenn Ohlsen as president of Oxford College.

Kay Kramos is head of the Dramatic Department at Missouri University.

Delia Sharp is still trying to collect money for the Nautilus.

Jake Sokolovitz is now mayor of Kalamazoo, Michigan.

Meyer Gilgus will run in the Olympics at California as Jerusalem's contestant.

Gelena Kramos is still poring over her History books.

Louise Martin and Fern Bandy are the "Mystery Dancers" that we have been reading about as having captivated Europe.

Jean Ealy has been chosen by King George of England to dance at his Court this summer.

Virginia Greenway was chosen the most graceful person on the stage.

Pax Fuehrer as the tallest woman in Ringling's Circus.

Vivian Reed is taking swimming lessons from John Weismuller.

SHARPS AND FLATS BALLOT

- Most Popular Girl ..... Della Rogers
- Most Popular Boy .... Henry Panethiere
- Belle Brummel ..... Grace Hann
- Beau Brummel ..... Frank Belingloph
- Girl Who Has Done Most For Society  
Edith Krevitzky
- Boy Who Has Done Most For Society  
Virgil Caldwell
- Most Polite Girl ..... Frances Gershon
- Most Polite Boy ..... John Cavanaugh
- Best Girl Songster ..... Leora Major
- Best Boy Songster ..... John Rogers
- Most Talkative Girl ..... Tillie Untriff
- Most Talkative Boy ..... Jewell Cook
- Biggest Bluffer ..... Allen Tabolsky

One Hundred Forty

**LEVY  
MEAT  
CO.**

*Wholesale*

Chestnut and Guinotte  
GRand 1840-1841

*Retail*

City Market  
GRand 1730

WE DELIVER

**Bungalow  
Lunch System, Inc.**

5c  5c

Bungalows Everywhere  
Convenient locations at:

605 East 9th St.	3036 Main St.
846 Minnesota Ave.	1316 Walnut St.
1125 East 15th St.	1434 Main St.
1506 East 15th St.	1309 McGee St.
4631 Independence Ave.	1315 Main St.
4112 Mill Creek Parkway	1106 Wyandotte St.

*All Bungalows Open*

**24 HOURS A DAY**





GIDDY UP

**M.S.D.**



OFFICERS



PRESIDENTS



SIZE ???



SING-SING



SEE the BIRDIE



OUR  
ADVISER

TO PROTECT Your Eyes  
You Should Have a

**REFLECT-O-LAMP**

Indirect Lighting  
Is Your Protection

**Kansas City Power & Light Co.**

Baltimore at 14th Street  
KANSAS CITY, MISSOURI

*One Hundred Forty-One*

**FINLAY ENGINEERING COLLEGE**

*Chartered by the State of Missouri*

Complete courses in Electrical, Mechanical, Architectural and Structural Engineering of one and two years, leading to diploma and degree, respectively. Shorter, special courses in Practical Electricity, Power Plant Operation, Radio, Television, Sound, Electrical Refrigeration, and Electrical, Mechanical, Architectural and Structural Drafting. Practical-Technical Engineering Essentials taught. Close contact of student and teacher. For thirty-three years Finlay has successfully trained men for the engineering profession. Write or call for catalog. Day and evening sessions. *Visitors welcome.*

10th and Indiana

Benton 0295

**ONCE MORE CRESSWELL**

*Satisfies*

Makes Group Photos in This Book

**CRESSWELL'S  
COMMERCIAL PHOTOS**

Harrison 2180

1015 Grand Avenue

Res. Hiland 6150

T. R. SHIELDS, *President*

C. A. BROCKHOUSE, *Vice-Pres.*

E. M. ANDERSON, *Cashier*

R. H. WOOLDRIDGE, *Asst. Cashier*

**STERLING BANK**

1125 McGee Street

*Member*

**KANSAS CITY CLEARING HOUSE ASSOCIATION**

**YOUR ACCOUNT APPRECIATED**

**SERVICE YOU WILL LIKE**

Safe Deposit Boxes

\$3 and Up

# N A U T I L U S

## STATION M. T. H. S. BROADCASTING

Kate Smith ..... Mary Frances James  
 Rudy Vallee ..... Melchior Enna  
 Bing Crosby ..... Virgil Caldwell  
 Myrte and Marge  
                     Edith Ozar and Kay Kramos  
 Russ Colombo ..... Frank Belingloph  
 Walter Winchell ..... Joe Snider  
 Ace ..... Dwayne Smith  
 Graham McNamee ..... Harold McClean

## FACULTY BALLOT

Most popular  
     Miss Rachel Hutchison and John Laury  
 Belle Brummel ..... Miss Frances Sexton  
 Beau Brummel ..... C. S. Dixon  
 One who has done most for Manual  
                     C. C. Fairchild  
 Best Athletes  
     Dr. Helen R. Perkins, Coach McMurphey  
 Sweetest ..... Miss Emma L. Kube  
 Shortest ..... Miss Hannah Bury  
 Best Songster ..... Ray Gafney  
 Most Talkative ..... Miss Zula Chase  
 Jolliest ..... P. B. S. Peters  
 Hardest Grader ..... George A. Peterson  
 Best Journalist ..... Miss Helen McDonna  
 Most Beloved Faculty Member  
                     F. S. Lamar  
 Most Punctual ..... Miss Elizabeth Scott  
 Tallest ..... S. M. Long  
 Most Generous Hearted  
                     Miss Laura Stearns  
 Most Experienced Traveler  
                     Miss Sarah Steele

## MANUAL'S CINEMA

Grand Hotel ..... The Phillips  
 Freaks ..... { Leroy McCoy  
                             Shannon Jones  
                             Dave Goodman  
 Hell Divers ..... The R. O. T. C.  
 The Lost Squadron .. The Nautilus Staff  
 The Blue Angel ..... Kathryn Kramos  
 The Greeks had a { Fern Bandy  
 Word for Them        Louise Martin  
                             Lottie Mandelbaum  
 The Woman Between .. Anna Belingloph  
 Beauty and the Boss  
                     Maezel Young and the Army  
 Tarzan ..... William Staats  
                             Helen Smith  
                             Robert Harnden, '29  
                             Fern Bandy  
 Lovers                 Merwin Harriman, '30  
 Courageous            Louise Martin  
                             George Chapman, '30  
                             Helen Mintz  
                             Raymond Scudder, '30  
 Miracle Man ..... Mr. Lamar  
 Symphony of Six Million  
                     Manual High School  
 Letty Lynton ..... Rose Bell  
 Forbidden ..... Meyer's Barbecue

**Johnston's**  
**High Grade**  
**Chocolates**

Price Ranges to Suit  
 These Times

**McPIKE DRUG CO.**

Uniforms Furnished to R. O. T. C.



Cadet  
 Officers  
 at  
 Manual  
 Training  
 High  
 School  
*made by*  
**CRADDOCK**  
**COMPANY**  
 1209 Grand  
 Ave.  
 Kansas City,  
 Missouri

*One Hundred Forty-Three*

# N A U T I L U S

---

## M. T. H. S. ALPHABET

- A is for Athlete  
Who wears a cute frock.  
He wears it because  
Shhh! His clothes are in hock.
- B is for Bungalow  
And we don't think it's funny  
They spend all their time  
Taking our money.
- C is for Cafeteria  
Where the hungry one goes  
How does one find it?  
O! surely your nose knows.
- D is for Dark  
For girls away from home  
Must be in at ten o'clock  
Streets are not to roam.
- E is for English  
A very proper tool  
Where we learn to quote Shakespeare  
And we do things by rule.
- F is for Flapper  
Cute girls they say  
Who spend all of their time  
Flapping their time away.
- G is for Glee Club  
Boy and girl singers  
And take it from me  
They surely are "humdingers."
- H is for History  
Where you trouble your head  
Getting facts and dates  
About folks who are dead.
- I is for Ignorance  
A subject that's good  
You can talk to the ignorant  
And be understood.
- J is for Jollity  
In each curricular course  
All of us can qualify  
And laugh ourselves hoarse.
- K is for "Kalisthenics"  
Down in the gym  
To make the fat get fatter  
And the slim stay slim.
- L is for Love  
And it's no disgrace  
To patronize the subject  
And try a new case.
- M is for Men  
Who have for their goals  
To pass up the girls  
And thus save their souls.
- N is for Nothing  
The grade of the saps  
Who get in red ink  
For taking their naps.
- O is for Orators, Ohlsen and such  
A bunch of smart birds  
Who have won High School honors  
For saying big words.
- P is for Psychology  
A subject that's deep  
You go to the lectures  
And get talked to sleep.
- Q is for Quiz  
The teachers' delight  
No matter how you mark  
The thing is never right.
- R is for "ritin" and  
It's never a bother  
When one is dead broke  
To write a check on father.
- S is for the Senior boys  
Stars of field, gym and track  
They win fine honors  
And girls never lack.
- T is for Teas  
Musicals, dances and such  
Everybody goes  
They like them so much.
- U is for "Us and Company"  
Our old M. T. H. S.  
Where we learn and have fun  
And oh! never fuss.
- V is for Victory  
That we win in all things  
For we strive and endure  
And fame and honor it brings.
- W is for Women  
For better or for worse  
Good for the heartache  
But bad for the purse.
- X is for "X'cellence"  
And you'll all confess  
That the proper reward is  
Your diploma from dear old  
M. T. H. S.
- Y is for Yell Leader  
And to please these boys  
You must smack your neighbor's hat  
And make plenty of noise.
- Z is for Zalabuma  
What! did you cry?  
Oh! you never heard of it  
Well, neither did I.

WHAT IF—

William Edwards had black hair? We'd be shocked.

Max Webb could read a Latin sentence through in 1 minute? We'd be slayed.

Roberta Clifton forgot how to swim? The pools would stay closed.

Clem Fairchild would grow? We couldn't tell Jr. from Sr.

Florence Bradley could sing? School would be closed.

Abe Grundman forgot how to blush? Maybe his freckles would disappear.

Dorothea Ozar resembled Edith? Wouldn't she be lucky.

Harold Ingram got "E" in Algebra? Somebody would Pop!

Helen Brillhart could tap dance? She'd be expelled.

Mr. Lamar would play with the Yo-Yo tops? Oooooooo!

Maria Munoz would whisper? My, how quiet it would be in the gym.

Theda Helgeson forgot Bert Young? It wouldn't seem right.

Frank Schlozman left his oration at home? He might not have won a medal.

Freda Smith gave the correct baby to its mother? No play.

Veto Enna was called "Beans"? We wouldn't stand for it.

Jack Clifton was athletic? His sister wouldn't be.

Carl Hamilton would laugh? Alice Hoeltgen would wonder?

Mary Mineo was a senior? She'd graduate.

Grace Stevenson received an "F"? Oh, the cruel world!

Jack Ritz sold a play ticket? He'd sell more.

The Following Was Taken From a Test Given To a Freshman Science Class.

Contagious disease is contracted by handling obstacles touched by a person.

Name two dreaded diseases. Thifford fever. Also diptheare.

A strip of zinc and a strip of copper compromise a simple cell.

A dry cell has a positive nectrode.

How is the body temperature kept constant in summer? By wearing cold clothes.

How does perspiration cool the body? It causes the air to evaporate.

How does clothing keep us warm in winter? Spontaines combustion causes it because when your body is hot and the wool rubs against it, it makes it warmer.

What did Pasteur do? He invented a machine that pasteurizes milk.

WONDER  
BREAD

Sliced or Unsliced

*The freshest bread  
in town*

AT ALL GROCERS

A PROPOSED ENTRANCE EXAM FOR  
FROSH

1. Discuss fully and in more than four words, Einstein's theory of relativity.
2. Where were you born, and why?
3. Give sixty-three reasons why you get the blues when it rains.
4. Write a thesis on "Why I Came to High School."
5. Do you propose to abolish football and substitute debating in its place?
6. Did you cheat in this examination? If not, why didn't you?

FOR SALE!!!

Many Popular Beaux

Joe Snider, handsome, Senior class president, bashful .....	\$4.50
Gerald McCartney, sweet, Art Society's coming president .....	\$12.30
Paul Lambert, dark haired, blue-eyed little boy .....	\$.24 1/4
Harold McClean, blue-eyed baby-faced angel, needs watching .....	\$7.35
Melchior Enna, handsome, brown-eyed Junior president .....	\$1.90
C. S. Dixon, refined and adorable, just out of college .....	\$99.99 1/2
Gerald Green, very dignified little Ben-tonian .....	\$.10%

One Hundred Forty-Five

# ART SOCIETY



NAUTILUS-EDITOR



WHAT REMAINS



PROF. SNIDER



OFFICERS



NAUTILUS STAFF



OUR ADVISOR

ME and MY SHADOW



LEAP YEAR



OH. MY SOLE !!

TOPSY TURVY



JUST FRIENDS



JUNIOR  
PRESIDENT



PALS



SENIOR  
PRESIDENT



Fidelity Bank  
Building

"Under the  
Old Town Clock"

Ninth & Walnut

Commercial Banking

Fidelity Savings

Trust Department

Investments

Fidelity Safe Deposit Co.

**Fidelity National Bank  
and Trust Company**  
and Associated Companies

## Life Insurance

HAS STOOD the acid test for SAFETY OF INVESTMENT, SECURITY OF INCOME, and PROTECTION during a national crisis. It is one investment that has not depreciated. Every claim against it has been met without delay or depreciation.

Such an institution merits the consideration of a young man in the choice of a profession.

We offer free training courses for salesmen.

Make the right start by getting a good policy on your OWN life in the

### KANSAS CITY LIFE INSURANCE CO.

Home Office—3520 Broadway

KANSAS CITY, MISSOURI

J. B. REYNOLDS, *President*

C. N. SEARS, *Secretary*

*One Hundred Forty-Seven*

## The Parable of the High School Freshman

And it came to pass that the son of a husbandman graduated from the village grade school. Now, the husbandman was greatly pleased with the accomplishment of his offspring.

As the ninth month approached the husbandman called to his son saying "My son, draw nigh, I would have speech with you." And the young man listened to his father. This said the father: "Son, you are pleasing in my sight. Lo! you have completed the village grade school. Methinks I will send you to Manual to the great Temple of Knowledge that you may sit at the feet of the wise men and women and learn of them. Therefore, my son, gird yourself in your best raiment."

Straightway the young man arose, packed the family trunk and departed for the station in his father's trusty flivver.

After many hours the young man arrived at the Temple of Learning in the city of Kansas City.

Now, the wise men of the temple admonished the young man to schedule for a heavy course. Being a stranger in the land, he heeded their advice and was given a list of subjects which involved much trial.

When the young man beheld his schedule, he was sorrowful. And he said, "I will arise and go to my father."

Now it came to pass as he was about to leave the temple by the west door he met a group of young men. Noting that he was bowed down with grief they comforted him, saying: "Be of good cheer. Your schedule is not heavier than you can bear. Behold us! We neither study nor toil, yet Solomon in all his wisdom could not make better grades than we."

And the young man lifted up his face and rejoiced. And he spoke unto the young men, saying: "Your course shall be my course, and your teachers my teachers."

So the young man anointed his head with oil that his hair might stick down hard and fast.

It came to pass that the wise men and women of the temple worked diligently that the young man might acquire knowledge. To show his appreciation of their efforts he straightway cut a class.

The young man soon became accustomed to life in the Temple. He chose the teachers whose courses were easy and whose teaching was light.

His life was one of ease and contentment. Sometimes he attended assembly where a strange man, whom he seldom saw, admonished the young men and women to devote themselves to much study. But it was a voice crying in the wilderness, for the young man heeded it not.

After many days the young man returned to his father's house.

Now, the father marveled at his son. For the young man could send cigarette smoke forth from his nostrils. He slept during the day and wandered about at night.

And the boy's mother spoke unto her son, saying "Son, did you spend much time in the study hall?" And the young man answered his mother saying: "Surely, mother, you speak foolishness. There is no study hall."

And the mother, loving her son, pressed him no more questions.



# N A U T I L U S

## CHUMS

Pauline Grammens and Anna Faye Lee  
 Edith Ozar and Rebecca Ritz  
 Ethyl Rosenbaum and Dorothy Madlof  
 Eloise Lawson and Ruth Cassity  
 Johnny Long and Wallace Parker  
 Helen Smith and Kathryn Kramos  
 Louis Dubinsky and Lewis Bratt  
 Jake Sokolovitz and Meyer Gilgus  
 Anna Karner and Alvena Kramer  
 Melchior Enna and Paul Lambert  
 Freda Spindler and Fannye Shanker  
 Alice Hoeltgen and Ida Mae McCroskey  
 Kathleen Robertson and Grace Hann  
 Elizabeth Etherton and Margie Mae Rhoads  
 Fern Bandy, Rose Bell, Lottie Mandelbaum and Louise Martin.  
 Margaret Sargent and Mary Frances James.

### 'RAY FOR THE SENIORS

A Junior stood on a railroad track,  
 The train was coming fast;  
 The Junior got off the railroad track  
 And let the train go past.

A Senior stood on a railroad track,  
 The train was coming fast;  
 The train got off the railroad track  
 To let the Senior "pass."

### TONY SAYS—

Da man must mak-a de sacrifice, if  
 hees gain de greater de ends; no man  
 can eat-a hees-a garlic and steel keep  
 hees-a girl friends.

### ART SOCIETY BALLOT

Most Popular Girl	.....Helen Smith
Most Popular Boy	.....Melchior Enna
Belle Brummel	.....Fern Bandy
Beau Brummel	.....Joe Snider
One Who Has Done Most For Society	Kathleen Robertson
Best Girl Student	..Kathleen Robertson
Best Boy Student	....Gerald McCartney
Most Talkative Boy	.....LeRoy McCoy
Most Talkative Girl	..Ida Mae McCroskey
Best Girl Songster	.....Helen Smith
Best Boy Songster	.....Joe Solo
Best Artist	.....Pat Howard
Best Boy Athlete	.....Joe Snider
Best Girl Athlete	..Ida Mae McCroskey
Biggest Bluffer	.....Melchior Enna
Most Generous-hearted Girl	Ceola Oswald
Most Generous-hearted Boy	Willard Maycumber
Best Actress and Best Orator	Kathryn Kramos
Most Polite Boy	.....Harry Statland
Most Polite Girl	....Elizabeth Etherton
Most Bashful Boy	.....Bill Pierce
Most Bashful Girl	.....Angeline Galetti

For Every Occasion

We Have An

Appropriate

Mold

LINWOOD ICE CREAM CO.

WE 4230

31st & Oak

Mollie Singer—Will you give me some jokes?

Mr. Huscher—Yes, I'll give you my roll book.

Mr. Barry—I always make my r's like that. You know, you can't teach an old dog new tricks.

Henry Jacobson—What happens when you take hydrochloric acid?

Mr. Laury—It all depends on how you take it.

Teacher—You aren't playing the game.

John Long—What a game!

Edith Ozar—Oh, Lewis, your engine is smoking!

Lewis Bratt—Well, it's old enough.

Mr. Fairchild—You'll find the city of Washington interesting even at night.

Imogene McBee—Naturally.

Jack Frogue—Money sure talks, doesn't it?

Howard McCubbin—I wish I had some to keep me company.

*One Hundred Forty-Nine*



HAPPY BIRTHDAY



PROF. SNIDER



CHIVALRY



CAUGHT



SO LITTLE



CLUB



BARREL of FUN



OFFICERS



DR. PERKINS



GOOD-



The GANG



PALS



-BYE



"IT'S?"

CAN YOU IMAGINE?

Louis Dubinsky without a new joke?  
 Mr. Fairchild without an excellent debate team?  
 Beans being referred to as "Melchior"?  
 The high and mighty Gerald Green carrying Rose Bell's ballet slipper?  
 Fern Bandy without her baby talk?  
 We can't.  
 Margie Mae Rhoads without Elizabeth Etherton?  
 Ethyl Rosenbaum and Lottie Mandelbaum going home without all their books?  
 Miss Pugh without a million things to do?  
 Helen Neff with red hair?  
 Our army in a really, truly war?  
 Kathryn Kramos being voted the quietest girl?  
 Manual without our beloved faculty?

OUR COMIC SECTION

Happy Hooligan ..... Morris Lerner  
 Andy Gump ..... Gerald Green  
 Min ..... Alice Hoeltgen  
 Toonerville Folks ..... The Juniors  
 Ving Columbalee ..... Glenn Ohlsen  
 Winnie Winkle ..... Helen Neff  
 Ad Libb ..... Kenneth Stillman  
 Tillie the Toiler ..... Louise Martin  
 Maggie ..... Frances James  
 Jiggs ..... Paul Lambert  
 Little Orphan Annie ... Anna Belingloph  
 Dumb Dora ..... Maezel Young  
 Rod ..... Junior Brown

THINGS I NEVER KNEW UNTIL NOW

Pigskins are necessary to hold the pig together.  
 Girls that wear cotton stockings are either over confident or else just don't give a darn.  
 A garlic sandwich is two pieces of bread traveling in bad company.  
 It's a long lane that somebody hasn't written a song about.  
 A woman is known by the kind of company she keeps waiting.  
 A drink in the hand is worth two bucks in the Night Club.

SCHOOL-DAY SWEETHEARTS

Rose Bell ..... Johnny Long  
 Fern Bandy ..... Joe Snider  
 Ruth Beard ..... Cecil Bryan  
 Della Rogers ..... Paul Lambert  
 Theta Helgeson ..... Bert Young  
 Maezel Young ..... Harold McClean  
 Alma Bougher ..... J. W. Nixon  
 Dorothy Madlof ..... Morris Lerner  
 Rosemary Hartman ... Wade Henderson  
 Kathleen Robertson .. Virgil E. Caldwell  
 Helen Neff ..... Melchior Enna  
 Louise Martin ..... Henry Panethiere

GREEN BROS. MERC. CO.

KANSAS CITY, Mo.

Packers and Distributors of  
 the following Brands  
 of Merchandise—

GOLF CLUB  
 MAIN STREET  
 WOODFORD  
 PRATT-LOW  
 WOODFORD COFFEE  
 GOLD CLUB COFFEE  
 MORNING CUP COFFEE

KANSAS CITY COLLEGE  
 OF COMMERCE

A SCHOOL OF PRACTICAL  
 BUSINESS TRAINING

SPECIAL SUMMER CLASSES  
 STARTING IN JUNE

SECRETARIAL TRAINING  
 GREGG SHORTHAND  
 TOUCH TYPEWRITING  
 PRACTICE BOOKKEEPING  
 Accountancy (N. Willhive Course)  
 ADVERTISING - SALESMANSHIP  
 BUSINESS CORRESPONDENCE  
 TRAFFIC MANAGEMENT

Day and Evening Classes  
 Free Placement

SERVICE CATALOG FREE

BEN H. HENTHORN, President  
 Gordon-Koppel Bldg. VI 1349

# N A U T I L U S

## PHILOMATHEON BALLOT

Most Popular Girl ..... Fern Bandy  
Most Popular Boy ..... Melchior Enna  
Society Belle ..... Louise Martin  
Society Beau ..... Kenneth Stillman  
Belle Brummel ..... Jean Ealy  
Beau Brummel ..... French Butler  
Biggest Bluffer ..... French Butler  
Most Talkative Girl ..... Helen Mintz  
Baby Philo ..... Joe Lombardo  
Girl Who Has Done Most For Philos'  
Vivian Reed  
Boy Who Has Done Most For Philos'  
Kenneth Stillman  
Best Boy Athlete ..... Melchior Enna  
Best Girl Athlete ..... Vivian Reed  
Best Girl Songster .. Virginia Greenway  
Best Boy Songster ... Henry Panethiere  
Best Boy Dancer ..... Tony Mange  
Best Girl Dancer ..... Jean Ealy  
Best Boy Attender ..... James Vaughn  
Best Girl Attender ... Martha Osborne  
Quietest Girl ..... Rosemary Hartman  
Quietest Boy ..... Julio Silver  
Peppiest Boy ..... Joe Carrolla  
Peppiest Girl ..... Nellie Vanson  
Most Polite Member .. David Goldsberry

Miss McDonna: What part of speech is woman?

Henry Thorpe: Woman ain't a part of speech, she's all of it.

Edith Ozar: Morris, do you know why a bride likes to wear white on her wedding day?

Morris Lerner: Nope, I don't know about brides.

Edith: Well, she believes it's her happiest day.

Morris: Then it's no wonder that the bridegroom always wears black.

Henry Jacobson: James, did you ever hear that story about the Scotchman who left fifteen cents on the counter?

James Saunders: No.

Henry: And you never will!

Frank Lloyd: May I have the last dance with you?

Helen Mudson: Well, you've already had it.

Melchior Enna: Here comes Miss Sexton, I have to ask her for a date.

Margie Mae Rhoads: A date!

Melchior: Yes, a date for the prom.

Frank Allen: Did you ever hear about the man over the hill who died and willed everything he had to an orphan asylum?

Helen Neff: How much did he will?

Frank: Ten children.

Fannye Shanker: In this case the lady bugs don't do any damage.

Celia Eisenberg: Of course not, they're ladies!

Mr. Dixon: How shall we factor this problem?

Bertha Lomax: Take pi out!

Mr. Dixon: Yes, take pie out and save it for dessert.

Fern Bandy: Please address the chair.  
Virgil Caldwell: May I dress the chair?

Mr. Fairchild: Where is Rebecca?

A. Sorkin: She's in the hospital having her eye operated on.

L. Dubinsky: Ah! another good pupil gone!

Miss Griffith: Now remember, silk worms eat only mulberry leaves.

Helen Smith: Gee, but they're particular.

Joe Snider: Who are we going to dedicate the Nautilus to this year?

Lottie M.: To George Washington.

Joe: Why dedicate it to him, he didn't go to Manual.

Mr. Denison: Do you ever think of Geometry at home?

Ida Mae McCroskey: Yes, sir, in the gym the other night we tried to see how many geometrical figures we could find.

Charles Haman: Why is the modern flapper like a bungalow?

Josephine Stillwell: Painted in front, shingled behind, and no upstairs.

Juanita Mealer: What should be done in a case of drowning?

Ruth Evans: I think the natural thing would be to have a funeral.

## CLASS ROOM

Irene Nemitoff, a senior—Look out! Here I come.

Anna Sorkin, a junior (sarcastically)—Everybody moved, didn't they?

## JUST FEATURE!

Virgil Caldwell as a poet.

Grace Hann without Kitty Robertson.

Joe Snider as dish-washer at Myron Green's Cafeteria.

Rose Bell as Chemistry teacher.

Jake Sokolovitz with glasses.

Glenn Ohlsen with no voice.

Edith Ozar not debating.

The Athenas without Miss Kube.

School with no tests.

Classes without pests.

SHARPS and FLATS



MUSICAL BABIES

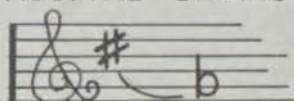

STACKS



SCRIBE



SHOOTING  
the BULL



WHAT  
a  
HORN

BLOW  
YOUR  
HORN

L. D. CONNER

Manager

SUITS

TOP COATS

\$20.00 \$23.50 \$29.50 \$34.50

*Absolutely hand tailored to  
your individual measure*

HUMFELD-OREAR

*Fresh Flowers Our Specialty*

3845 Main St.

LOgan 2954

KANSAS CITY, MISSOURI

*One Hundred Fifty-Three*

RELIABLE  
PRINTING SERVICE

DIRECT ADVERTISING  
COMMERCIAL FORMS  
HOUSE ORGANS  
YEAR BOOKS  
MAGAZINES  
BOOKS

PRINTERS OF  
THE NAUTILUS

THE LOWELL PRESS  
3017 MAIN STREET VALENTINE 4474

OUR DEAR TEACHERS

Miss Kube, while reading Scott, saw Peter's son trying to Peer through the window. She got up to Chase him because he was trying to Steele a Barry pie. Peter's Fairchild jumped on his Campbell and said, "Ah, this will Huscher!" Then he rode to Lamar, Kansas, singing a Carroll all the way. The next night they decided to Bury the hatchet since Miss Kube had to grin and Barrett.  
"All's well that ends well."

WE SAY—

Brother: When you bring her home with the milk man, about three sheets to the wind, and the old man is on the porch with artillery, be nonchalant—light out!

When a man breaks a date he generally has to.

When a girl breaks a date she generally has two.

How about sponge cake for the gold digger who is on a diet.

She is the sort of woman whose face reminds me of Whitman's poetry. The lines are so deep.

Lipstick is the arch enemy of secrecy.

WHAT IS A POOR EDITOR TO DO?

This idea of humor is a chuckle.

If I print jokes, people say that I'm silly and vulgar.

If I don't, they say I'm too "High Hat" and won't read it.

If I write original matter they say I lack variety.

If I print clippings from other annuals, I am lazy.

If I go out rustling news, I am wasting time.

If I don't, I am not attending to business.

If I don't print contributions, I lack appreciation.

So what is the Poor Editor to do?

SHE WAS ONLY

An electrician's daughter, but she knew Watts Watt.

A druggist's daughter, that's why she suggested better things.

An Army Captain's daughter, and she certainly knew when to call a halt.

A coalman's daughter, but she was nobody's fuel.

A fisherman's daughter, but she threw a wicked line.

Leland Girl: Dearest, I love you! Since the dawn of creation, since the birth of this world, since the beginning of time, I have known and loved you. Darling, will you be mine?

Angeline Galetti: This is so sudden.

THINGS YOU NEVER KNEW 'TILL NOW

(BUT NEITHER DID I)

1. Manual has an elevator. (And not the one which the dear little freshies so diligently seek at the first of each school year!)

2. The joinery shop used to be in room 5.

3. The printing shop was once in the room which houses our bank.

4. Harold Bell Wright, a very popular author, was once minister in the church which has been connected with our school and is now used as joinery shop.

5. In the good old days the boys' gym was in the attic. (How cool it must have been, especially at this time of year!)

6. The R. O. T. C. room was once a coal bin, which explains the fact that our army's hands aren't always snow white after a hard day's work, or war, if you prefer.

WE HAVE WITH US THIS EVENING—

The boy who is dreadfully important and will not let us forget it.

The little girl who feels she is slumming but stays around because she finds the rest of the herd just too amusing!

The athlete who was a big shot in grade school and thought he could continue his reputation in High School regardless.

The "What do you say, Kid?" back-slapping brute who insists upon being annoyingly gay and peppy at all times.

The couple, so much in love that they cannot refrain from holding hands in the library or auditorium.

The alleged society set who spend their time wise cracking the guy with the big ears who doesn't belong.

The fellow not in said set either because he is too ritzy or not ritzy enough. He spends his time razzing the other section.

Four hundred other goofs who have not caught up and don't care to.

BOYS' HI-Y BALLOT

Most Popular Boy . . . . . Melchior Enna  
Boy Who Has Done Most For Hi-Y

Henry Panethiere  
Most Promising Junior . . Paul Lambert

Most Promising Sophomore

Harold Joseph  
Best Boy Student . . . . . Allan Magilow

Beau Brummel . . . . . Michael Hurley

Best Attender . . . . . Dwayne Smith

Best Athlete . . . . . Bennie Kwiatek

Most Loyal Member . . David Goldsberry

Most Polite Boy . . . . . Donald Carpenter

Quietest Boy . . . . . Kie Mills

One Hundred Fifty-Five

# N A U T I L U S

## MANUAL'S GARDEN

	Fern	Enloe
	Violet	Pennington
	Rose	Hartman
V.	Reed	
E.	Green	
I.	Nole	
J.	Oakes	
C.	Palm	er
N.	Juniper	
A.	Breese	
C. Mo	Raine	
Ed	Stone	
P.	Rock	ford
G. Steven	Son	
Max	Webb	
J.	Frog	ue
J.	Drake	
A. L.	Duck	worth
A.	Martin	

In the parlor there were three—  
She, the parlor lamp, and he;  
Three's company—no doubt,  
So the parlor lamp—went out.

Meyer Planzer: Say, are you still running around with that blonde?  
Allen Magilow: She's married now.  
Meyer: Answer my question.

## HAVE YOU HEARD?

Mr. Huscher does very nice needle-work and knows all about preparing fruits for the table! (Now Marion!)

Louis Dubinsky has paid the last installment on his wrist-watch. (So he tells us.)

Manual has the most polite pupils! They say "Mr. Bratt!"

Rose Bell pinches pie edges perfectly. (Take notice, boys.)

Helen Neff is a real blond.

Grace Hann reads Ballyhoo!

Anna Faye Lee is very much concerned about her teachers' health.

## BENTONIAN BALLOT

Most Popular Girl	Juanita Oakes
Most Popular Boy	Edward Miller
Girl Who Has Done Most For Bentonians	Ethel Best
Boy Who Has Done Most For Bentonians	Gerald Green
Best Girl Student	Virginia Hymer
Best Boy Student	Victor Evans
Belle Brummell	Marcella Bair
Beau Brummell	Leonard Connelly
Biggest Bluffer	Raphael Doyle
Most Talkative Girl	Ruth Cassity
Most Talkative Boy	David Goodman
Most Polite Student	Ellouise Green
Best Girl Athlete	Dorothy Calahan
Best Boy Athlete	Wesley Pipes
Sweetest Girl	Helen Harris
Mascot	Buster Workizer
Baby Bentonian	Freda Spindler

## CLASSIFY YOURSELF

If you can answer to your own satisfaction from one to three of these questions you are a Freshman; from four to five, a Sophomore; from six to seven, a Senior. If you can answer all of them you are too early to be classified.

Do you remember when:

Neck was a noun?

You last saw anyone study in study hall?

Dates were chaperoned?

Modesty was a fashionable virtue?

Class meetings were not well attended?

The Manualite had a story before it was known to the student body?

Kenneth Stillman was not feeding every girl available the same line?

Joe Snider made his debut at M. T. H. S.?

The faculty began attending assemblies?

There was a deplorable lack of school spirit?

## ATHENA "EST" FAMILY

Pallas Athena	Edith Ozar
Dignifiedest	Grace Hann
Prettiest	Maezel Young
Brainiest	Helen Neff
Shortest	Pax Fuehrer
Tallest	Pauline Grammens
Fattest	Alberta Martin
Sweetest	Elizabeth Etherton
Cutest	Ceola Oswald
Happiest	Frances James
Funniest	Alice Hoeltgen
Slimmest	Margaret Sargent
Neatest	Gertrude Doehler
Hungriest	Kathleen Robertson
Quietest	Angeline Galetti
Giggliest	Ida Mae McCroskey
Politest	Margie Mae Rhodes

## POPULAR SONGS

"Paradise"	Dear old Manual
"Somebody Loves Me"	Rose Bell
"Sweet and Lovely"	Grace Hann
"In the Gloaming, by the Fireside"	With the Nautilus
"Kiss Me Goodnight"	Melchior Enna
"Freddie the Freshman"	Lewis Bratt
"A Great Big Man From the South"	Harold McClean
"Strangers"	Paul Lambert and Pauline Grammens
"Prisoners of Love"	Rosemary Hartman and Wade Henderson
"Just Friends"	Della Rogers and Kitty Robertson
"Tired"	Billy Staats
"I'd Climb the Highest Mountain"	Kathryn Kramos
"All of Me"	Lottie Mandelbaum



# N A U T I L U S

---

## RELATED?

Maezel to Loretta Young.  
 Ed to Lewis Stone.  
 Junior to Joe E. Brown.  
 Della to Buddy Rogers.  
 Joe to Guy Lombardo.  
 Nancy to Ken Maynard.  
 Bobby to George O'Brien.  
 Gerald to Mitzi Green.  
 Marjorie to Colleen Moore.  
 Roscoe to Marguerite Churchill.  
 Lyle to Constance Bennett.  
 Steve to Leslie Howard.  
 Vernon to the Boswell Sisters.  
 Kie to the Mills Brothers.  
 Anna Faye to Dorothy Lee.  
 Lewis to Enrico Caruso.  
 Jewel to Clyde Cook.  
 Vincent to Joan Crawford.  
 George to Bebe Daniels.  
 Vincent to Alice White.  
 Jennie to Russ Colombo.  
 Pauline to Lloyd Hughes.  
 Thelma to Marilyn Miller.

At last we have found the advantage of a large vocabulary. You can discard a big word and select a smaller one you can spell.

## GIRLS' "M" CLUB BALLOT

Miss Olympic ..... Maezel Young  
 Best Basketball Player... Emma Fluderer  
 Best Volleyball Player .... Fern Enloe  
 Best Swimmer ..... Vivian Reed  
 Best Diver ..... Mary Fulton  
 Peppiest ..... Thelma Larson  
 Best Coach ..... Dr. Helen Perkins  
 Best in Sportsmanship .... Reba Parrish  
 Best Posture ..... Etta Landmesser  
 Best Dancer ..... Lottie Mandelbaum  
 Best Rooter ..... Blanche Tanner  
 Best Tennis Player ..... Helen Mintz  
 Most Popular ..... Maezel Young  
 Girl Who Has Done Most for "M" Club  
    Lottie Mandelbaum  
 One Who Tries the Hardest  
    Dorothy Calahan  
 Mascot ..... Rose Bell

## FRANK GATES DRUG STORE

PRESCRIPTION DRUGGISTS

*Phones:* HAarrison 8334-8343

S. E. Corner 15th and Troost Avenue

QUALITY

SERVICE

## MEADOW BROOK FARM DAIRY

RALPH H. JAMES, Prop.

*Grade A Raw Milk and Cream*

*Phone* Lenexa 1203  
 Call Long Distance  
 Toll Refunded

LENEXA, KANSAS

*One Hundred Fifty-Seven*

1932

N A U T I L U S

---

AUTOGRAPHS

*One Hundred Fifty-Eight*

---

1932

N A U T I L U S

---

AUTOGRAPHS

*One Hundred Fifty-Nine*

---

1932

N A U T I L U S

---

AUTOGRAPHS

THE LOWELL PRESS  
KANSAS CITY, MO.

---

1932

