

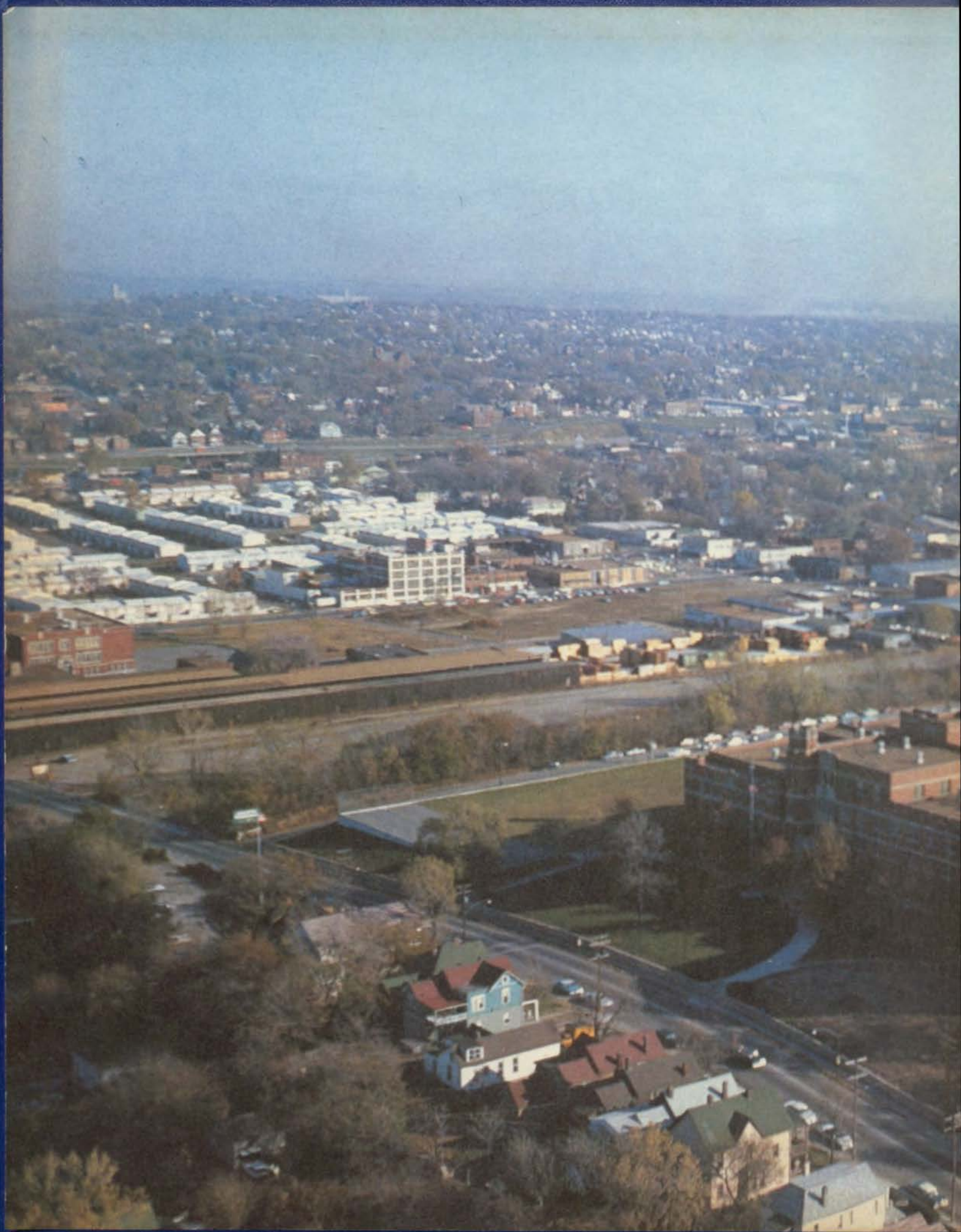

L
I
N
C
O
L
N

L
I
N
C
O
L
N
I
A
N

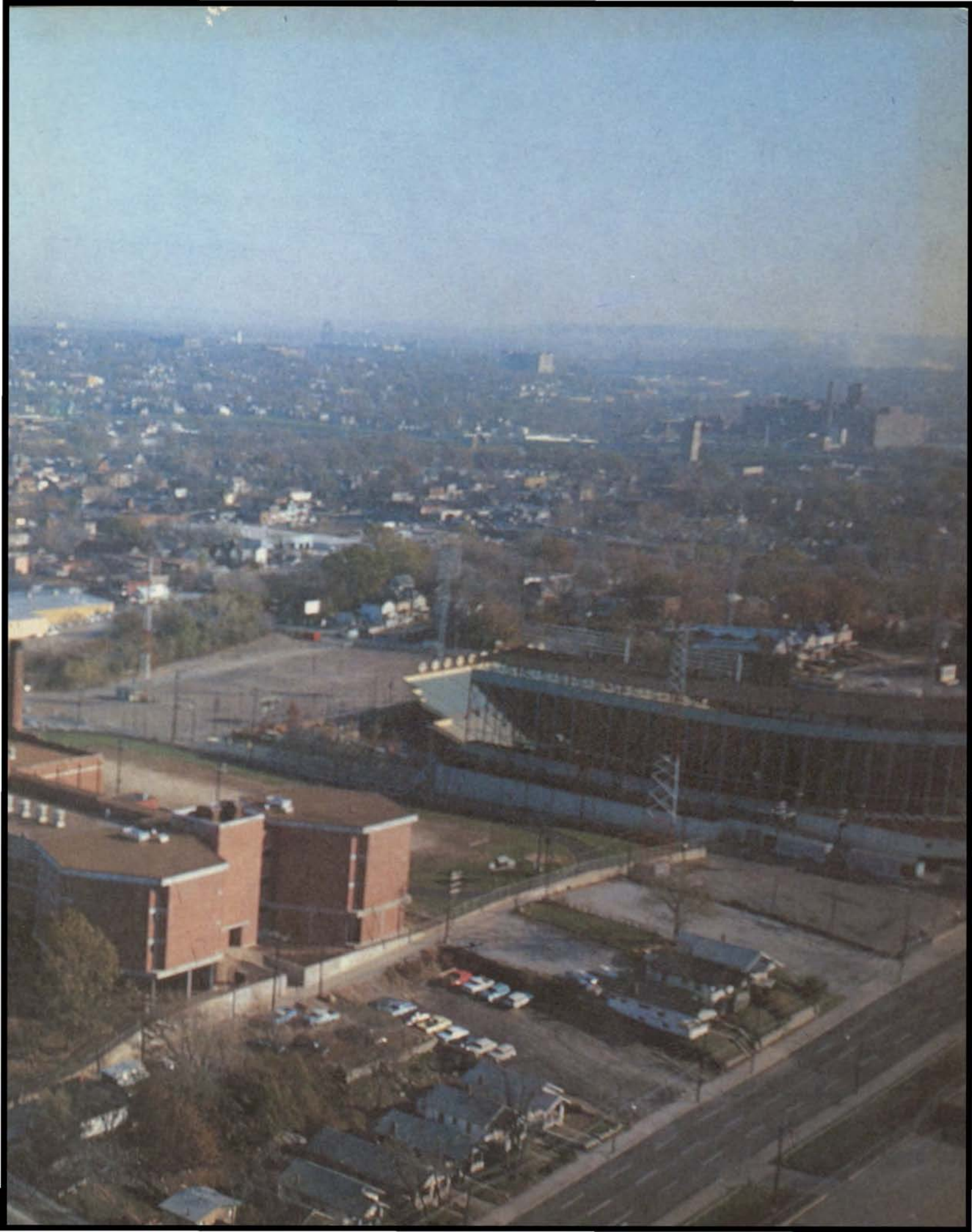



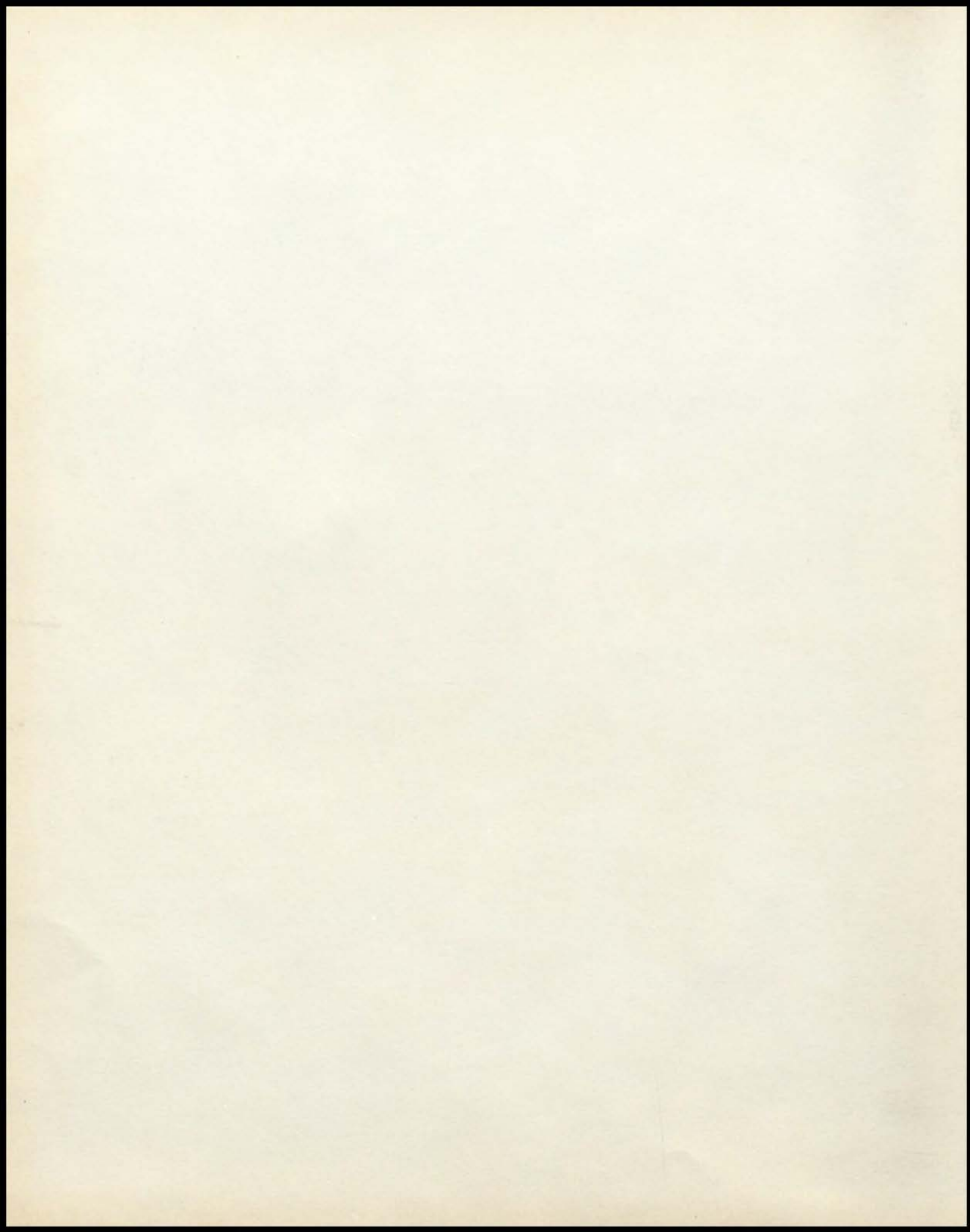

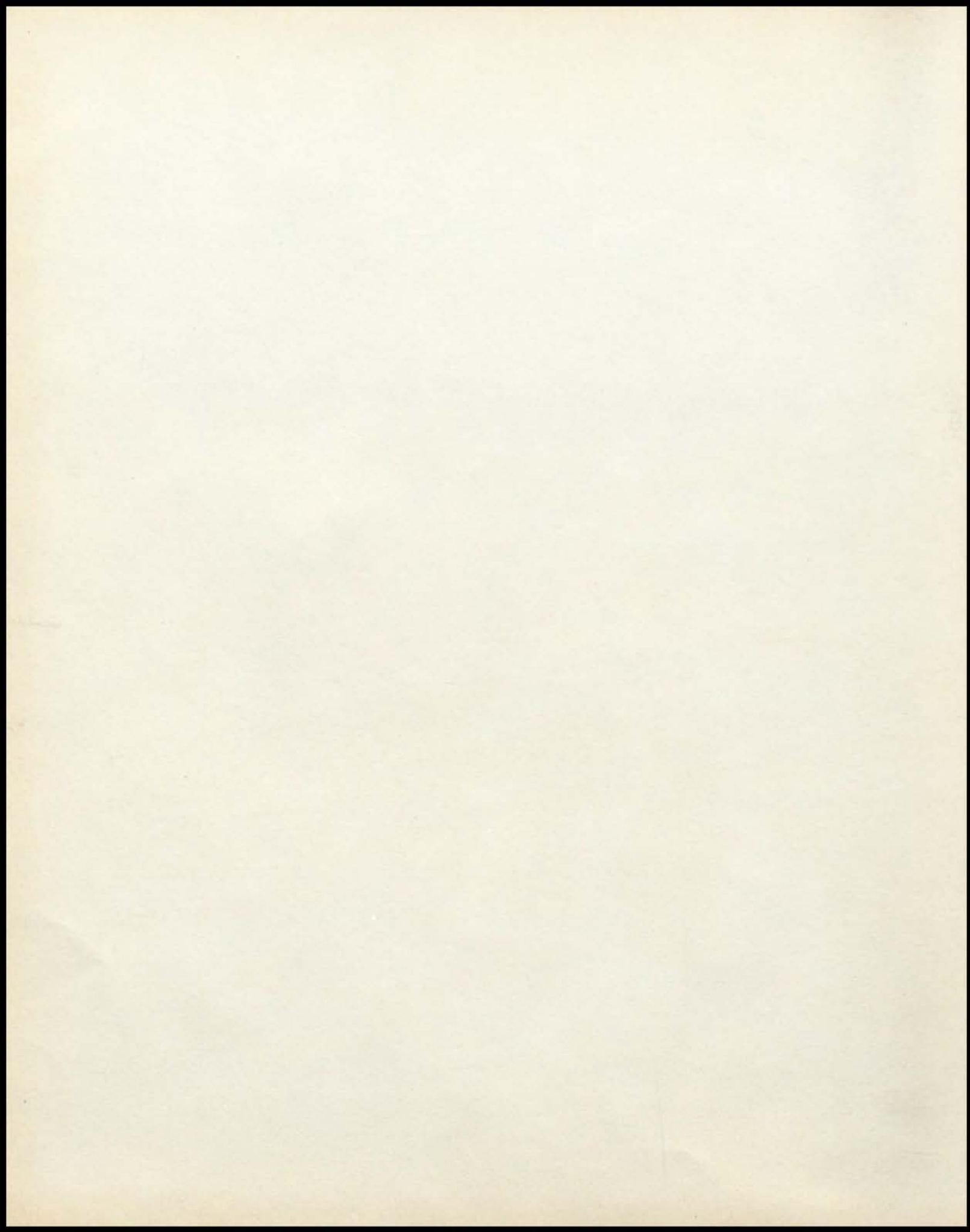

THE LINCOLNIAN



THROUGH THESE DOORS



LINCOLN HIGH SCHOOL

KANSAS CITY, MISSOURI





TABLE OF CONTENTS

Administration and Faculty

Page 6

Seniors and Undergraduates

Page 25

Activities, Organizations,

and Clubs Page 83

Royalty and Sports Page 117



*ADMINISTRATION
AND
FACULTY*

PRINCIPAL

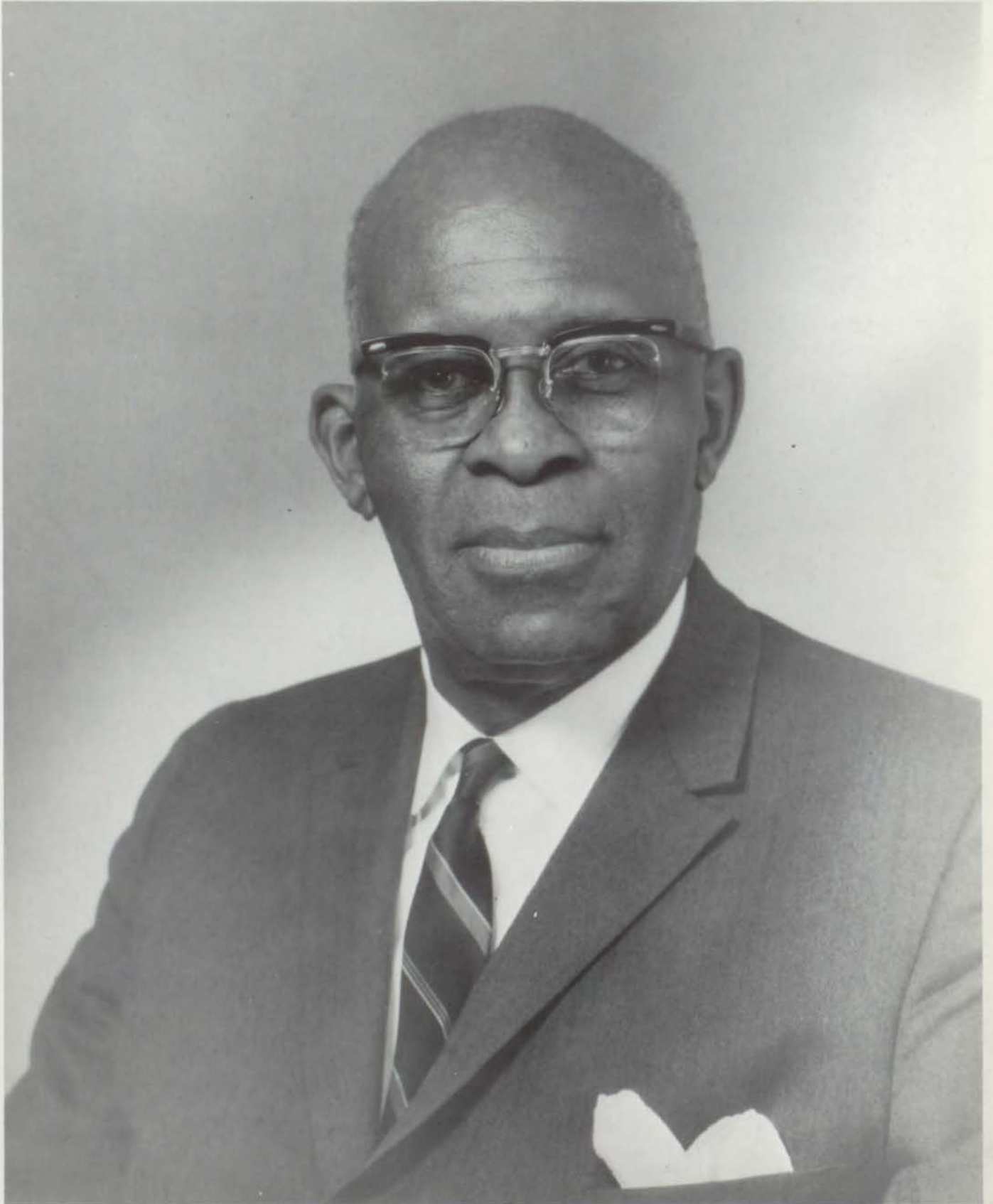

HARRY I. HARWELL

YEARBOOK GREETING TO CLASS OF 1968

This year the Kansas City School District is observing the 100th Anniversary of the establishment of the Kansas City School System. Lincoln High School at the same time, is observing the 83rd Anniversary of its opening and the dedication of the new "Towers" on the south side of the present structure - a symbol of progress.

I congratulate the seniors who have had some part in creating a good image of Lincoln High and have had some experience in the new area of the "Castle On The Hill."

Many changes have taken place in education to make quality education possible for all pupils. You have been the recipients of the benefits of the Elementary and Secondary School Acts, which has made it possible to receive equipment and materials of learning which are used to make the obtaining of knowledge easier and raise the cultural level of our school group.

As you browse through the 1968 Lincolnian in the years ahead, many memories of activities here at Lincoln High will be recalled as great moments that will live in your lives forever.

Each area of activities in the 1968 Yearbook will hold special interest for those students who make this year's Annual a historical document. Here in the pages of this book will be found the summaries of many events and activities of this Centennial year in the 83rd year of Lincoln High School.

To this end, we dedicate the new "Towers" of "The Castle On The Hill" with the hope that all will look with admiration and respect on this institution of learning which is dedicated to the future progress in the arena of educational activity.

Best of luck in the years that lie ahead.

Harry I. Harwell
Principal



Otis Mumaw
Vice Principal

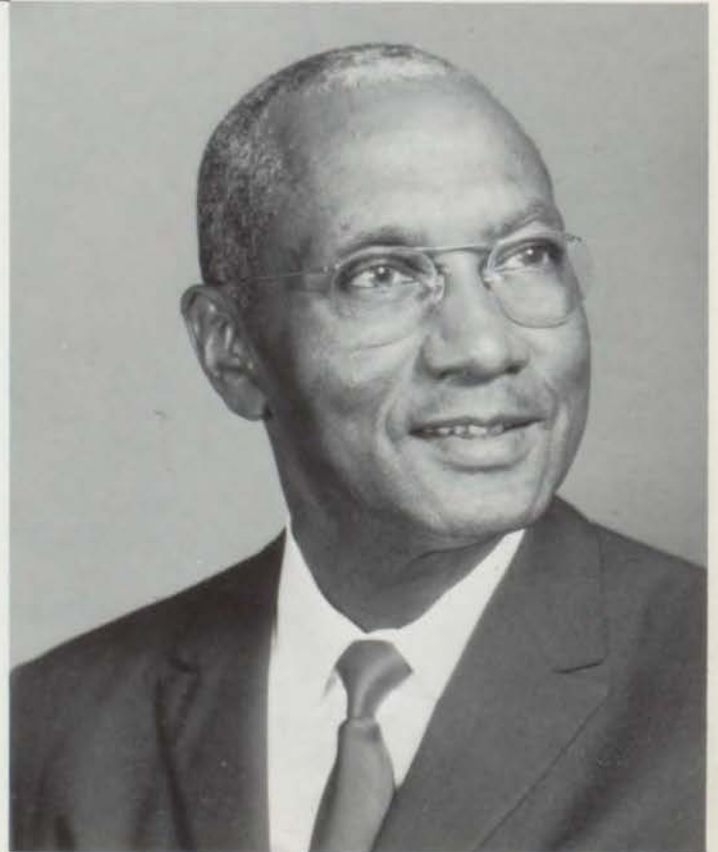

Charles B. West
Vice Principal

COUNSELORS



Richard A. Mayfield



Virginia L. Norfleet



Marthajane R. Sell



Chester R. Anderson
Drafting



Lynda J. Azima
English



Bernard Bennett
Physical Education



Sue C. Braden
Civics

FACULTY



Anita L. Briggs
Clothing-Home Economics



Antronette N. Brown
English



Terry J. Brown
Spanish

George L. Buckner
Electricity



Florastine Cadney
Vocal Music



Evelyn J. Clark
Accompanist



Earl N. Capers
World History-Civics





Percy M. Caruthers
Biology



Samuel Coffield
Human Science-Physical
Science,



Fredericus Coleman
Special Science



Will Collins
Metals-Wood-Electricity



Desmond U. Daniels
Vocal Music



Lillie B. Darden
Clerical Practice-
Typing

FACULTY



Andrew W. Darton
Chemistry-Physics

Justine Diggs
Reading Teacher



Hubert C. Elias
Civics



Luella H. Emery
Special English



Norman S. Fiddmont
World History-World
Geography





Acentia I. Flowers
Secretary



Earl J. Frevele
Metals



Lucy J. Foy
Special Edu. Mathematics



Brenda Gardner
Teacher Aide

FACULTY



Robert A. Garth
Guard



Hettie M. Gregg
Matron



Mineola Hardiman
Special Education
Civics

Fosteen W. Harriford
Typing-General Business



Frances M. Haug
Teacher Aide



Ernestine G. Hawkins
Teacher Aide



Nancy R. Henry
Human Science-
Physical Education





Neal F. Herriford
English



M/Sgt. Fred E. Holiwell
ROTC



Gratest Holliman
Teacher Aide



Glee J. Hopkins
Home Economics-Foods



Norman Q. Hubbard
Mathematics



Ruby A. Hughes
Secretary

FACULTY



Mildred A. Hylton
English

Valerie Jenkins
Practice Teacher



Mildred M. Johnson
Reading Teacher



Harold L. Lewis
American History-Speech



Sadie M. Lewis
Secretary





James E. Liggins
Mathematics



Sidney J. Loveless
English



Eartha J. Lynn
Mathematics



Claudia H. Lyons
Registrar

FACULTY



James J. Massey
American History-
Photography



Lenel Mason
Physical Education



Alonzo Matthews
Civics

Evelyn Mayfield
American History-
Current Affairs



Carl C. Moore
Practice Teacher



Evelyn R. Moore
English



Mabel E. Moore
English





William Myles
Civics-American History



Byron D. Newcomb
Driver Education



Dorothy J. Newman
Reading Teacher



Christine Northern
Nurse



Ernye M. Parker
Algebra-Arithmetic



Mildred F. Pennington
Speech-Drama

FACULTY



Gracie N. Perkins
Physical Education

Luke H. Ponder
Family Relations-Biology



Lonnie Powell
Art



Leonard Pryor
Art



Robert H. Roane
C.O.E.





Curtis L. Rogers
World History-
Economics



Charlotte D. Shelton
Reading Teacher



Fannie M. Simmons
Secretarial Practice-
Stenography



Carolyn Sims
English

FACULTY



Ella V. Smith
Physical Education



Kathryn W. Smith
Homemaking-Child
Development



Merita E. Smith
Teacher Aide

John R. Stafford
Mathematics



Almer L. Story
Home School Coordinator



Grace T. Swinton
French



Billie Tate
Accompanist



FACULTY



Kathryn E. Walker
Physical Science



Brenda J. Ward
Secretary



M/Sgt. Willie J.
Washington
ROTC



Virgie L. Watson
Teacher Aide



Rosetta N. Webb
Trigonometry-Geometry



Joyce A. White
English



Calvin Whitmore
Band-Orchestra



Myrtle H. Williams
Algebra-Mathematics



Anne M. Wilson
Secretary



Camera Shy
James Gassaway
Woodwork

OUR HELPERS



Mr. Troy Bell
Building Manager



Mr. Holbert Barbee



Mr. Arthur Henderson



Mr. Carl Hill



Mr. Ralph Hill



Mr. Clifford Hopkins

OUR CAFETERIA STAFF



Eura Williams
Cafeteria Head



LUNCHEON SPECIAL

MAIN DISH

Fish
Raviola

VEGETABLES

Buttered Potatoes
Harvard Beets
Slaw
Tossed Salad

SALADS

Jello
Tomatoo

DESSERTS

Marble Cake
White Cake



Seated: Mattie Reed, Mary Hobbs, Thelma Brown, Dorothey James, Ella Murray. Standing: Rosemary Hall, Ialve Reed, Vera Player, Bourgar English, Frances Shoats, Doris Moreland, and Minnie Carliss.





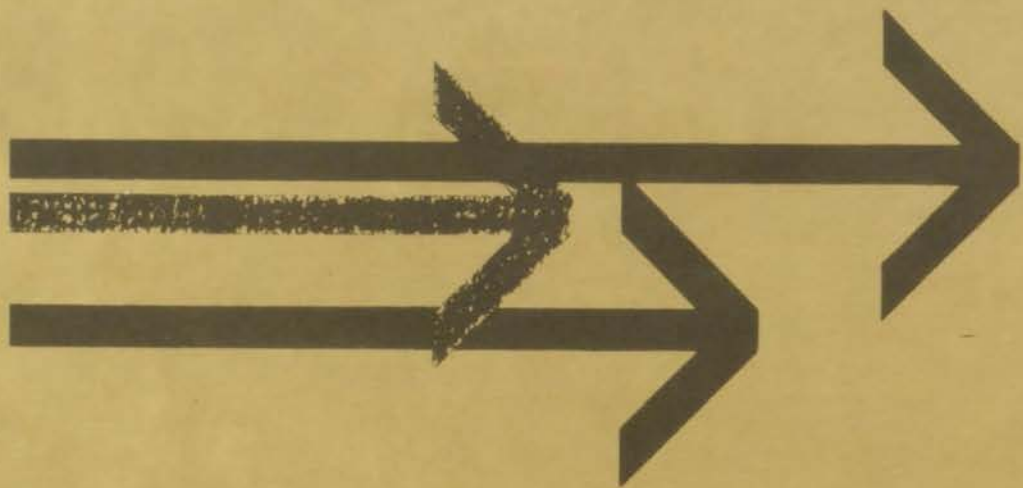

***SENIORS
AND
UNDERGRADS***

SENIOR CLASS OFFICERS



FRONT TO REAR: Lercy Tunley, Lenora Fair, Johnnie Booker,
Mary Roseburrow, Barbara McNeely and Cordell Ford

SENIORS



JANICE ALBERTY



CYNTHIA ALEX



CHARLOTTE ANDERSON



GLADYS ANDERSON



JACQUELYN ASHFORD



LaTANYA BAILEY



MARGARET BAKER



FRANCINE BANKS



DONALD BARNES



CLAUDIA BELL



PATRICIA BELL



FLORENE BLACK

UP THE DOWN STAIRS

SENIORS



PAULINE BLAYLOCK



JOHNNIE MAE BOOKER



JOHNNY BOOKER



GRACIE BOWLS



JOHNNY BOWLS



ROSETTA BOYD



BONNIE BRAGER



DORIS BROOKS



DOROTHY BROOKS



BIRDIE BROWN



SHERRY BROWN



MARY BUCHANAN

SENIORS



WILLIAM BURNES



JAMES BUTTS



MARVIN BYAS, JR.



JEROLD CALDWELL



BRENDA JOYCE CARTER



RHONDA CARTER



SYLVIA CASON



GARY COLLINS



KATHERINE COOPER



VIRGIL CRISS



AUDREY CROSBY



SAMUEL CROSBY

THE JOURNEY HAS JUST BEGUN.

SENIORS



BERNARD CUBIT



MICHAEL DANIELS



DAMON DAVIS



MARILYN DOWDY



ANITA EBERRA



JUANITA EBERRA



DEBORAH EL



LORAIN ELDER



MYRNA ESTON



LENORA FAIR



RALPH FELLOWS



MICHAEL FISHER

SENIORS



CORDELL FORD



CATHERINE FOSTER



YVONNE GARDNER



IDAROZELL GORDON



BENNIE GREEN



JOHNNY GREGORY



MARY GREGORY



JESSE GUILLORY



FRANK HARDEWAY



DONNA HARDIN



ROBERT HARDIN



ELOISE HENRY

JUST WHEN YOU THINK TOMORROW WILL NEVER COME, IT'S YESTERDAY!

SENIORS



SHIRLEY HICKS



LORETTA HILL



QUEENIE HILL



MARVIN HILLMON



KEVIN HOLOMAN



CURTIS HOSKINS



VIVIAN HOSKINS



LINDA HUNT



FRANK HUBBARD



MARQUETTA HUBBARD



DIANE HUGHES



CAROLYN HYPHE

SENIORS



GEORGE IVY



EARNEST JACKSON



HARRY JACKSON



CAROL ANN JOHNSON



VERONICA JOHNSON



ALLEN JONES



GABRELLA KELLEY



NAOMI KELLY



INA LATIMER



GLADYS LEE



SHERYL MACK



ALICIA MADDEN

LET US SEARCH AND TRY OUR WAYS.

SENIORS



ELSIE MARTIN



FLOYD MATHEW



VERONICA McDANIEL



CHARLES McDAVID



DIANA MCKAY



BARBARA FAYE
McNEELY



ANDREA SHELLEY
McTHOMAS

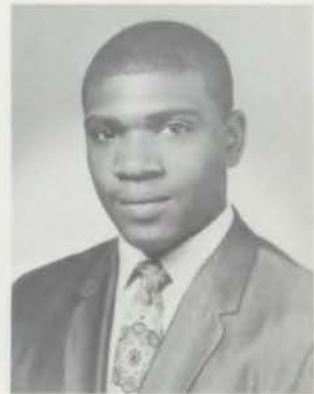

FRANK MILLER



GLORIA MILLER



RUTH MILLER



JO ANN MITCHELL



CURTIS MOORE

SENIORS



JAMES MOORE



LEON MORGAN

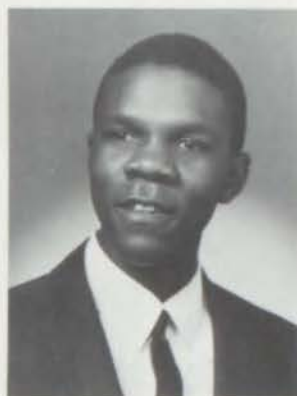

PHILLIP MORGAN



JENNIFER MORRIS



SAMUEL MURRELL



LORNA NIMMONS



ARLENE NIXON



ROOSEVELT NOLDEN



ESTELLE ROSINA NUNN



BENNY OLIVER



HORACE OLIVER



JEANETTE
OVERSTREET

AIM FOR A STAR!

SENIORS



DONALD PEARSON



NORMAN PENDLETON



CORNELL PERRY



MAURICE PRESTON
POINDEXTER



MARY PUCKETT



WILLIE JEAN RHODES



CARMELITA
RICHARDSON



CLIFFORD ROBERTS



ACQUANETTA JEAN
ROBINSON



ALFREDA ROGERS



LEE ROGERS



MARY ROGERS

SENIORS



MARY ROSEBURROW



JANICE LaJOYCE RUE



STEPHEN SAYERS



KENNETH SHIELDS



ALFREDA SHOATES



JANICE SHUMATE



LEON SLAUGHTER



DONALD SMITH



OLA SMITH



QUENTIN SMITH



RANDOLPH SMITH



RONALD SMITH

THERE ARE STILL PEARLS IN OYSTERS

SENIORS



WILLIAM SMITH



LINDA STEWART



RITA STEWART



EDWARD SWINNEY



VINCENT TATE



JOHN TAYLOR



ANDREW THOMAS



BARBARA THOMPSON



BELINDA THOMPSON



EDDIE THOMPSON



BESSIE TOPPS



JOHN TOWNSELL

SENIORS



LEROY TUNLEY



STEVIE WARD



CAROL WARREN



JACQUILINE WHEELER



FRANK WHITE



IVORY WHITE



ROOSEVELT WHITE



HAROLD WILLIAMS



LINDA KAY WILLIAMS



MALCUM EUGENE
WILLIAMS



PATRICIA WILLIAMS



SHIRLEY WILLIAMS

LITTLE MAN, WHAT NOW?

SENIORS



JOSEPH WILLIAMSON



ROBERT WRIGHT



GAIL ZANDERS

CAMERA SHY SENIORS

ARNETT ALEXANDER

CYNTHIA ALEX

MARTHA ARMSTER

DONALD BELL

JEREMIAH BELL

BRENDA BERRY

SUZETTE BIBBS

SANDRA BOGAN

ROBERT BOOKER

RONALD BROWN

ROBERT BUFORD

JAMES BUTLER

EDWARD CADE

LOUIS CASKEY

NORMA CHEATOM

HARRY COKES

CAROL COLE

DONALD COWENS

MARCELL DENMON

GLORIA EALY

LEROY EDWARDS

MARVIN GOODE

EDMUND GRAY

JAMES HADLEY

THELMA HARRIS

REGINA HAYES

DEWITT HUEIGH

LINDA HUNT

JUANITA JOHNSON

ARTIS JONES

GAYNELL MARTIN

JAMES MILLER

HERMAN MITCHELL

CECELIA MOORE

ISAAC MORRIS

HELEN NORTHCUTT

THOMAS POINDEXTER

SHARON ROBERTS

EDDIE SAILOR

LAWRENCE SMITH

ROBERT SMITH

BERNIECE STEWART

WENDELL SYDNOR

PAUL TAYLOR

CLIFFORD TOWNER

CARL WATSON

DOUGLAS WILLIAMS

SIEGFRED WILLIAMS

DeVERE YEARGANS

THELMA YEARGANS

SUSIE YOUNG

THROUGH THESE DOORS

Through these doors of "The Castle" so many have come,
Each hearing the beat of a far-distant drum,
Each listening to voices that never grow old,
Each hearing that books hold more wealth than gold.

"What are the answers?" "Just where will this lead?"
"What are the solutions?" "How cope with this need?"
Will life be a series of questions like these?
Will it always be toil with few moments of ease?

The wise ones will nod and say, "Life is no game.
There's no simple pattern for vict'ry or fame;
These words may be trite but despite that they're true -
The key to success is somewhere within you."

Through these doors of "The Castle" they come and they go;
Some fall by the wayside, steps faltering and slow;
Others climb to the summit, from afar comes the cry
"Here's glory for us and for old Lincoln High!"

-N. F. Herriford

SENIOR POLL



JOLLY GOOD
Carol Johnson and Terry Myers



WOLF AND FOX
Loraine Elder and Paul Taylor



BEST ATHLETE
Robert Buford and Estelle Nunn



BELLE AND BEAU
Gladys Anderson and Frank White

SENIOR POLL



MOST POPULAR
Leroy Tunley and Johnnie Mae Booker



BEST DRESSED
LaTanya Bailey and Phillip Morgan



MOST LIKELY TO SUCCEED
Lawrence Smith and Ida Gordon

SENIOR DIRECTORY

- ALFORD, JACQUELINE
Orchsis, Homecoming Queen, 1967, Drill Team,
Spanish Club, Vice President.
- ANDERSON, GLADYS
Majorette, Concert Choir.
- BAILEY, LATANYA
FBLA, Red Cross, Y-Teens, NCCJ, WHB High
School Reporter, Yearbook Staff, 1967 Debutante.
- BARNES, DONALD
Student Council, Mu Alpha Theta, Red Cross.
- BELL, CLAUDIA
Concert Choir, Red Cross Chaplin.
- BELL, JEREMIAH
ROTC, Rifle Team, Newswriting Staff, Drill
Team Instructor.
- BELL, PATRICIA
Glee Club.
- BLACK, FLORENE
Newswriting Staff.
- BLAYLOCK, PAULINE
Pre-Med, Band, FBLA.
- BOOKER, JOHNNIE MAE
Orchsis, FBLA, Majorette, Secretary of Senior
Class, Homecoming Princess 1967.
- BOWLS, GRACIE
- BOYD, ROSETTA
Vocal Music.
- BROOKS, DORIS
1967 Homecoming Attendant.
- BROWN, SHERRY
Varsity Cheerleader, Orchestra.
- BURNES, WILLIAM
Track, NCCJ.
- BUTTS, JAMES
Concert Choir, Varsity Football, Track.
- BYAS, MARVIN
- CARTER, BRENDA
Orchsis, Lincolnian Staff Copy-Editor, Editor
of Callotype, Executive Board Member of Red
Cross, Majorette.
- CASKEY, LOUIS
Track, Art Club, Art Award.
- CASON, SYLVIA
Callotype Staff.
- COOPER, KATHERINE
Student Council, Mu Alpha Theta Math Club,
Orchsis, NCCJ, Band, Orchestra, Red Cross.
- CRISS, VIRGIL
Band, ROTC City Staff, Pep Band, Orchestra.
- CROSBY, SAMUEL
Football.
- DAVIS, DAMION
Track, Electronics.
- DOWDY, MARILYN
FBLA, Pre-Med.
- DUREN, RUBY
Youth Crime Commission.
- EBERRA, ANITA
JV Cheerleader, FBLA.
- EBERRA, JUANITA
FBLA, Y-Teens, Red Cross.
- EL, DEBORAH
Orchsis, Pre-Med.
- ELDER, LARAINÉ
Red Cross.
- FAIR, LENORA
FBLA, Orchsis, Editor of Lincolnian, Student
Council, Hall Monitor Vice Pres. of Senior
Class.
- FISHER, MICHAEL
Varsity Football, Captain, All City Track Honor
Roll.
- FORD, CORDELL
Varsity Football and Basketball, Band, Student
Council, Treasurer of Senior Class, Letter-
men's Club.
- FOSTER, CATHERINE
FBLA.
- GARDNER, YVONNE
1967 Deb. Varsity Cheerleader, Concert Choir,
Red Cross, Y-Teen, NCCJ, ROTC Princess,
President of FBLA.
- GREEN, BENNIE
Varsity Football, Varsity Basketball, All City
Football Honorable Mention, Band, Red Cross,
Lettermen's Club.
- GREGORY, MARY
Concert Choir.
- GORDON, IDAROZELL
Pres. of Pre-Med, AAUW 100 Girl's Club,
Treasurer of Y-Teens, Treasurer of National
Honor Society, Concert Choir, 1967 Deb. Inter-
Club Council, National Merit Commended Stu-
dent, National Achievement Commended Stu-
dents, President of Youth Crime Commission,
Student Council.
- HARDEWAY, FRANK
Varsity, Track, Band, Red Cross.
- HARDIN, DONNA
FBLA.
- HARDIN, ROBERT
Mu Alpha Theta Math Club, Intramurals.
- HENRY, ELOISE
Glee Club, Spanish Club, Y-Teens, Drill Team.
- HILL, LORETTA
FBLA.
- HILL, QUEENIE
FBLA, JV Cheerleader, Red Cross.
- HILLMAN, MARVIN
Callotype Staff, Drill Team Commander, ROTC.
- HOSKINS, VIVIAN
Mu Alpha Theta Math Club.
- HUBBARD, FRANK
Band.
- HUBBARD, MARQUETTA
FBLA, Y-Teens, Callotype Staff.
- HUGHES, DIANE
FBLA, Orchsis, Orchestra.
- HUNT, LINDA
FBLA, Chorus.
- HYCHE, CAROLYN
Band.
- JOHNSON, VERONICA
FBLA Secretary, Majorette, Pre-Med. Or-
chsis.
- JOHNSON, CAROL
NCCJ, Concert Choir, Student Council, Mu
Alpha Theta Math Club, Lincolnian Staff, Red
Cross.

SENIOR DIRECTORY

JONES, ALLEN
Pre-Med, Band.

KELLEY, GABRELLA
Concert Choir.

LATIMER, INA
Pre-Med, Callotype Feature Editor, ROTC
Princess, Y-Teen.

LEE, GLADYS
Red Cross, Orchestra.

MADDEN, ALICIA
Orchesis, Red Cross.

MARTIN, ELSIE
Orchestra.

McDANIEL, VERONICA
Majorette, Secretary of Red Cross, Vice President of FBLA.

McDAVID, CHARLES
Callotype Staff.

McKAY, DIANA
FBLA, Chorus, Red Cross.

McNEELY, BARBARA
Mu Alpha Theta Math Club, Student Council,
Art Club, Hall Monitor, Social Chairman of
Senior Class.

McTHOMAS, ANDREA
Varsity Cheerleader, Pre-Med, AAUW 100
Girls' Club, NCCJ, FBLA, President of Y-
Teens, Inter-Club Council, Secretary of National
Honor Society, Lincolnian Staff, National
Negro Achievement Commended Candidate,
1967 Deb.

MILLER, GLORIA
National Honor Society

MITCHELL, JOANN
FBLA, Callotype

MONROE, JAMES
Red Cross, Junior Achievement, Varsity Football,
Art Club

MORGAN, LEON
ROTC, Band, Pep Band, Orchestra

MORGAN, PHILLIP
Varsity Basketball, Track, Lettermens' Club,
Red Cross, Student Council

MORRIS, ISAAC
Varsity Football, Band, Track

MURRELL, SAMUEL
Callotype Staff, Track

NIMMONS, LORNA
Concert Choir, 100 Girls' Club, Spanish Club,
Y-Teens.

NUNN, ESTELLE
NCCJ, Majorette Commander, President of Mu
Alpha Theta Math Club, Orchesis, Junior Achievement.

OLIVER, BENNY
Varsity Football, Mu Alpha Theta Math Club.

PEARSON, DONALD
NCCJ, Pre-Med, Red Cross

PENDLETON, NORMAN
Varsity Basketball, Lettermens' Club, Track

PERRY, CORNELL
Callotype Staff, Red Cross.

POINDEXTER, MAURICE
Choir, NCCJ, Red Cross, Hall Monitor, Math
Club, Lincolnian Staff, Area General for United
Funds.

PUCKETT, MARY
Band, Orchestra, Red Cross, Y-Teens.

RHODES, WILLIE JEAN
Concert Choir

RICHARDSON, CARMELITA
Concert Choir, FBLA.

ROBINSON, ACQUANETTA
American Legion Oratorical Winner.

ROGERS, ALFREDA
Orchesis

ROGERS, MARY
FBLA

ROSEBURROW, MARY
Asst. Secretary of Senior Class, Hall Monitor,
AAUW 100 Girls' Club, National Honor Society.

RUE, JANICE
Mu Alpha Theta Math Club, Pre-Med, Crime
Commission, NCCJ.

SMITH, DONALD
ROTC

SMITH, LAWRENCE
Varsity Football, President of National Honor
Society, NCCJ, President of Student Council,
KUDL Club Representative.

SMITH, OLA
100 Girls' Club, National Honor Society, Orchesis,
Student Council, Spanish Club.

SMITH, RANDOLPH
Varsity Football, Track, Lettermens' Club.

STEWART, LINDA
Concert Choir

SWINNEY, EDWARD
Pre-Med

TAYLOR, JOHN
Football, Band, Orchestra.

TAYLOR, PAUL
Varsity Football, Concert Choir.

THOMPSON, BARBARA
Student Council, Concert Choir.

THOMAS, ANDREW
Band

TITTLE, DONALD
Band

TOWNER, CLIFFORD
Band

WARREN, CAROL
Band, Orchestra, FBLA.

WHITE, IVORY
FBLA, Chorus, Glee Club.

WHITE, FRANK
Football, Basketball, Track

WHITE, ROOSEVELT
ROTC Drill Team Commander, Concert Choir,
Rifle Team, Callotype Staff.

WILLIAMS, HAROLD
Band, Red Cross

WILLIAMS, LINDA
Pre-Med, Y-Teens, Orchesis.

WILLIAMS, MALCOM
Student Council, Band, Red Cross, NCCJ.

YEARGANS, THELMA
Band, Orchestra

ZANDERS, GAIL
FBLA, Spanish Club, Junior Achievement.

JUNIOR CLASS OFFICERS



Left to right: Lenora Kelley, Dorothy Roberts, Cellenia Courtney, Mandeline Arnold, Sharon Adams

JUNIORS



Gloria Abercrombie



Sharon Adams



Dwight Alder



Kathleen Alford



Audrey Alo



Amber Alvarado



Cleon Ambrus



Barbara Anderson



Kathy Armster



Nedie Armstrong



Mandeline Arnold



Paula Atkinson



Joyce Baker



John Baynham



Lillian Bazzle



Wanda Belton



Juanita Berry



Victor Bittle



Sheila Bland



Beverly Bogen



Mildred Booker



Jacqueline Benton



Leonard Brewer



Delora Brooks



William Brooks

JUNIORS



Phyllis Brown



Arthur Buford



Clarissa Bunton



Ronald Burch



Sharon Burch



McKinley Burnes



Rosalind Campbell



Frenchie Cannon



Damon Caple



Joyce Carter



Mathew Carter



Charlene Chiney



Rose Christmas



Jerra Clark



Kathy Clark



Jerri Cole



Innise Collins



Cellenia Courtney



Robert Crosby



JUNIORS



Louis Dancer



Michelle Darthard



Earl Daniels



Eleanor Daniels



Esmerelda Davis



Glenda Davis



Lowell Dixon



Kathy Dockery



Brenda Dozier



Annette Duncan



Alice Dupriest



Edward Dupriest



Mary Duren



Terrance Ebera



Sonya El



Patricia Fagins



Carol Fields



Claudia Fields



Diane Fisher



Jennie Fitzgerald



Virginia Fletcher



Regina Franklin



Deborah Frazier



Lois Gadson



Sadie Garner

JUNIORS



Gladys Garrett



Hugh Gee



Charles Goode



Jacqueline Gosa



John Goss



Deborah Graves



Ollie Green



Lena Griffin



Darryl Groves



Frances Gunn



Mitchell Harrell



Charles Harris



Ronald Henderson



Gary Henry



Sidney Hicks



Winifred Hicks



Rene Hill



Patricia Hobley



Sheri Holden



JUNIORS



Larry Hood



Aletha Hudson



Larry Humphrey



Anita Hunter



Gregory Hunter



Oneita Hynson



Phyllis Jackson



Mary James



Gloria Johnson



R. L. Jones



Lenora Kelley



Monica Kennedy



Joyce Kidd



George Kimble



Gerald Langford



Larry Lee



Melva Lewis



Pearl Lewis



Willie Lewis



Lewis Lyman



Jeanette Madden



Wanda Martis



Victor Mathews



Anita McCain



Michael McGee

JUNIORS



Ben McIntosh



Anita Miller



Arthur Mitchell



Rosie Moore



Venus Moore



Berry Murray



Stella Nabors



Paula Nelson



Paul Newsome



Willie O'field



Charles Parker



Michael Pascal



Sandra Patrick



Zonna Pennington



Yvonne Perkins



Jo Ann Poole



Donald Porter



William Powell



Arnetta Price



JUNIORS



Arthulia Price



Evelonne Ray



Beverly Ramzy



Mary Rashaw



Debra Rentle



Mark Richey



Dorothy Roberts



Joyce Robinson



Carl Rollins



Thelma Ross



Alice Sailor



Jacqueline Samuels



Linda Saulaberry



Leona Scott



Margaret Scott



Norma Scott



Rosie Scott



Orville Shelby



Portia Simms



Pamela Smith



Earline Stevens



Delores Stewart



Shirley Stewart



Elaine Stovall



George Thompson

JUNIORS



Terrell Thompson



Phillip Tinnin



Patricia Turner



Joseph Vaughn



Oliver Wallace



E. Ward



Calma Warrick



Roland Waters



Brenda Watkins



Vera Watson



Donna Watree



Pamela Watree



Linda Weathersby



Jabors Welton



Joshlyn Wheeler



Allene White



Linda White



Margaret White



Nancy White



JUNIORS



Steven White



Billy Williams



Jetta Williams



Judy Williams



O. D. Williams



Shirley Williams



Henry Wilson



Thomas Wilson



Jessie Woods



Trevino Wren



Michael Wright



Daniel Wroten



Yvonne Yarbor



Pauline York



Gregory Young



MR. AND MISS JUNIOR CLASS



Lenora Kelley

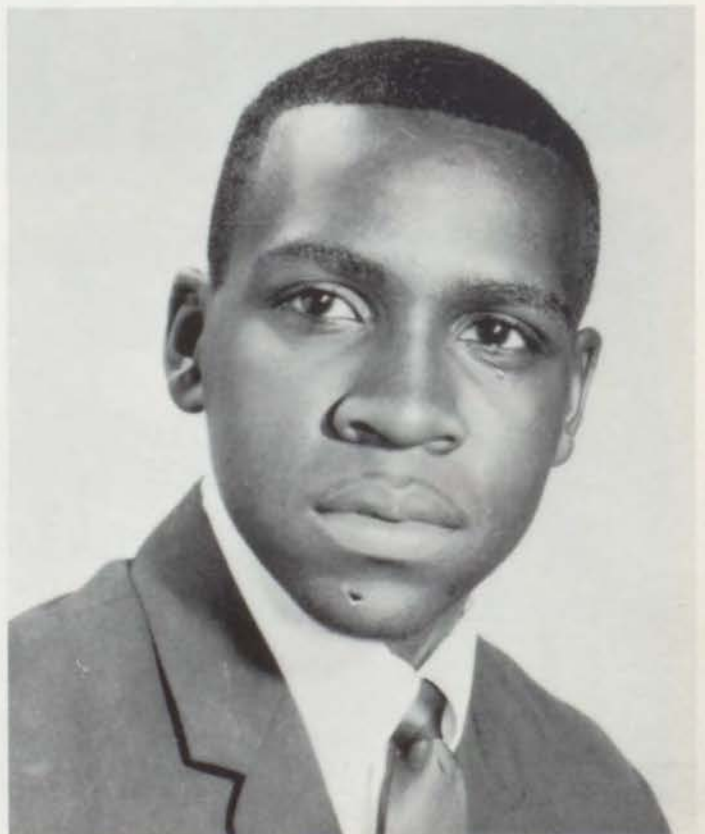

John Baynham

O, LINCOLN HIGH

-1-

*Oh, that some angels voice was near,
To sing these notes of gladness,
To chase all silence from the air
That fills our hearts with sadness;
For gladsome notes our lips would breathe of
Lincoln, dear old Lincoln,
For gladsome notes our lips would breathe of
Lincoln*

-2-

*In fancy's light we see thy walks,
Her sunshine plays upon you,
Her vapors linger 'round thy walls,
Like ghosts of love so true;
Like treasured dreams of times long past at
Lincoln, dear old Lincoln,
Like treasured dreams of times long past at
Lincoln*

-Chorus-

*O, Lincoln High, O, Lincoln High,
Tho' from thy guiding hand we stray,
Thy memories will cheer the way;
O, Lincoln High, O, Lincoln High
O, Lincoln High, O, Lincoln High.*

SOPHOMORE CLASS OFFICERS



President Shirley Williams
Vice-President Larry Barnes
Secretary Marilyn Smith
Asst. Secretary John Palmer
Treasurer Linda Kimble
Social Chairman Victoria Gee



Brenda Alford



Shirley Anthony



Phillip Ashford



Deborah Banks



Larry Barnes



Delores Bates



Clem Beavers



Chauncey Berry



Curtise Bland



Emilia Bonds



Hattie Mae Bonds



Peggy Bolin



Dollie Brooks



Denise Brown



Frederick Brown



Frederick D. Brown



Linda Buie



Rebecca Burch



Brenda Burns



Brenda Butts



Andrew Byas



Linda Byers



Kenneth Cain



Walter Campbell



Cheryl Canty



Georgia Carr



William Carter



Ronald Cavil



Beverly Clark



Rosie Clay

SOPHOMORES



Margaret
Collins



Ruby
Collins



Stella
Cowens



Darlene
Cooper



Regina
Craig



Karlos
Crawford



Margaret
Crawford



Connie
Criss



Barbara
Crosby



Marilyn
Cubit



Dorothy
Daniels



Marion
Daniels



Aubyn
Davis



Nyrita
Davis



Leslie
Dixon



Eddie
Dodd



Sherman
Dorsey



Gayle
Douglass



Debra
Doyle



Herbert
Dunlap



Charlie
Elders



Audrey
Elliot



Linda
Elliott



Annette
Easter



Linda
Ersery



Sherrie
Eston



Karen
Farmer



SOPHOMORES



Elaine
Ferguson



Ricardo
Finney



Linda
Fletcher



Barbara
Flemmings



Theodore
Flippen



Gary
Foster



Nancy
Fowler



Denise
Fulson



Rosetta
Gadson



GayWanda
Gardner



Adrian
Garrett



Dwana
Gay



Thelma
Glover



Booker
Goldsby



Donald
Gordon



Camille
Goss



Jacqueline
Gray



Claudia
Green



James
Green



Mary
Green



Norman
Groves



Alfred
Hadley



LaWana
Harper



Melvin
Harrison



Carol
Harvey



Delores
Hawkins



Doris
Hawkins



Michael
Hayes



Lois
Hayslett



Geraldine
Haywood

SOPHOMORES



Catherine
Henderson



Russell
Hill



Denise
Holiway



Beverly
Holland



Alice
Howard



Keith
Huskey



Mildred
Huskey



LaGrand
Hyche



Edwin
Jackson



Felton
Jackson



Ruby
James



Oneida
Jenkins



Lewis
Johnson



Anna
Jones



Donna
Jones



Shirley
Jones



Will
Jones



Darlene
Kates



Telesther
Kelly



Theresa
Kidd



Linda
Kimble



Judy
King



Larry
King



Denise
Lacy



Woodie
Lee



Mae
Lee



Karen
Lockes



SOPHOMORES



Okey
Long



Vincent
Love



Yvonne
Maddox



James
Martin



Mary
Matthews



Roy
Maxwell



Brenda
May



Denise
Mayberry



Bertina
Mayfield



Eugene
Mayweather



Freddie
McCain



Jamesetta
McCarty



Bobby
McDaniel



Micheal
McDaniel



Constance
McFadden



Janice
McIntosh



Corell
Miles



Pamela
Miles



Dwight
Miller



Vickie
Mills



Donise
Mitchell



Coleto
Moore



Gwendolyn
Moore



Larry
Morris



Anita
Moss



Curtis
Moss



Denise
Murray



Puerlo
Murrill



Shirley
Murray



William
Newsome

SOPHOMORES



Gail Nolan



Ronald Nooner



Glenda Norwood



Marion Oates



John Palmer



Ronald Patterson



Leonard Patton



Beryl Pegues



Anntonette Perkins



Deborah Piggie



Marolyn Porter



Mary Pounds



George Price



Evelyn Proctor



Emma Purvis



Jimmy Raglan



Teresa Rambo



Ann Ratliff



Darryl Redmond



Machele Richards



Sharon Richards



Anthony Roberson



Ivory Rogers



Quinton Rollie



Clifford Ruff



Louise Saffold



Donald Sanders



SOPHOMORES



Lena Sanders



Ellene Scott



Patricia Scott



William Session



Cail Shaw



Cheryl Shaw



Norbert Shepherd



Helen Siph



Karen Slaughter



Deborah Smith



Denise Smith



Jeanette Smith



Geneva Smith



Gerald Smith



Gwendolyn Smith



Marilyn Smith



Gloria Solomon



Johnnie Solomon



Kenneth Stone



Loraine Sutton



Diane Taylor



James Taylor



Johnnie Thomas



Marvin Thomas



Geogia Thompson



Deborah Turner



Wade Vaughn



Billy Walker



Lawrence Walker



Sarida Walker

SOPHOMORES



Patricia
Walton



Delmar
Ward



David
Washington



Nancy
Washington



William
Washington



Carolyn
Watson



Kathy
Watson



Deborah
Weathers



Phyllis
Weathersby



Wayne
White



Mitchell
White



Nancy
White



Richard
Whitebear



Yolanda
Wilkes



Bennie
Williams



Charles
Williams



Clotene
Williams



Edward
Williams



Etta
Williamson



Harry
Williams



Michael
Williams



Rochelle
Williams



Rosemary
Williams



Shirley
Williams



Sylvester
Williams



Sharon
Willis



SOPHOMORES

MR. AND MISS SOPHOMORE CLASS



RUBY COLLINS

BENNIE WILLIAMS

FRESHMAN CLASS OFFICERS

President Norman Elder
Vice-Pres. Varetta Dickerson
Secretary Claresta Robinson
Asst. Sect'y. Pamela Campbell
Treasurer Joan Taylor
Reporter Mary Kelley
Stg.-at-Arms Gary King
Parliamentarian Lynetta Dodd
Chaplin Samuel Middleton
Miss Freshman Fay Johnson





Christine
Abercrombia



Carmelita
Abrought



Julia
Adams



Sharon
Allen



Lois
Alexander



Brenda
Ambrus



Jamesetta
Armstrong



Emma
Arnold



Arthur
Bailey



Dorothy
Baker



Margaret
Baker



Delphia
Baldwin



Lola
Banks



Russell
Banks



Linda
Bardwell



Charles
Bates



David
Bazzle



Cynthia
Bell



Henry
Benson



Janice
Berry



Eddie
Bham



Donald
Birdwell



Yolanda
Bittle



Renee
Blue



Christopher
Booker



Donna
Borens



Pearlne
Boyd



Carolyn
Boydston



Peggy
Boyles



Johnnie Mae
Bowie



Doris
Bozeman



Northa
Brand



Sandra
Bright



Richard
Brody



Delcia
Brooks



Ella
Brooks



Albert
Broom



Barney
Brown



Beverly
Brown



Bobby
Brown



Donald
Brown



John
Brown

FRESHMEN



Maragret
Brown



Mae Lois
Brown



Thomas
Brown



Stephen
Brown



Reginald
Browning



Isaac
Bulitt



Ronald
Burnett



Joyce
Burton



Richard
Button



Isabelle
Campbell



Pamela
Campbell



Robert
Campbell



Billie Jo
Canty



Randy
Cason



Clifford
Cassell



Jesse
Carter



Maria
Cassell



Roy
Charles



William
Clark



Mildred
Cline



Londall
Colbert



Azell
Cole



Geraldine
Coleman



Sheila
Coleman



Ellyse
Collins



Helen
Collins



Willie
Collins



Larry
Combs



Cheryl
Courtney



Elliott
Cowens



Sheila
Craig



Sherelyn
Crosslin



Camille
Cubit



Deborah
Cunningham



Phillis
Dale



Delores
Daniels



Demarcus
Daniels



Willie
Daniel



Acwaneta
Davis



Edward
Davis



Jantzen
Davis



Patricia
Davis

FRESHMEN



Sheila Dewey



Varetta Dickerson



Wendolyn Dixon



Lynette Dodd



Phillip Doolin



Renita Downey



Fletta Dozier



Leslie Dozier



Perline Drew



Rose Dudley



Melvin Duncan



Hattie Dupriest



Odessa Duren



Orvelt Eaton



Carolyn Eberra



Priscilla Eddy



Patricia Edward



Doris Edwards



Frank Edwards



Patricia Elam



Norman Elders



Rovonia Elston



Norvell Emory



Ernestine Eskridge



Maryetta Erwin



Marjorie Evans



Karen Fanniel



Odessa Fellows



Edna Fields



Earl Finch



May Findly



Jerri Fletcher



Joyce Foreman



Clara Franklin



Gloria Gillespie



Pierre Gant



Darlene Gardner



Diana Garrett



Vernon Garth



Arzella Gates



Dwight Gatewood



Margo Gillis

FRESHMEN



Shirley Ann
Gleese



Morris
Good



Harry
Goodoe



David
Graham



Denise
Graves



Gwendolyn
Green



Michael
Green



Joseph
Greer



Melvin
Gregory



Brenda
Gordon



Jacquelyn
Gordon



Marilyn
Grooms



Gavrick
Guthrie



Ophelia
Hall



Sharon
Hamilton



Jasmine
Hams



Shicagolyn
Hamm



Anna
Harlin



Barbara
Harmon



John
Harrell



Michael
Harris



Patricia
Harris



Denise
Hatcher



Vickie
Harris



Amos
Hatch



Patricia
Hatcher



Wilda
Hatcher



Roosevelt
Henderson



Sue
Henry



Robert
Hill



Jacqueline
Hines



Edythe
Hobley



Deborah
Holley



Patricia
Holley



Sarah
Hollingshead



Shirley
Holloway



Edward
Holmes



Winona
Holmes



Carolyn
Hoskins



Calvin
Howard



Maclean
Hooker



Michael
Hopkins

FRESHMEN



Shirley
Howard



Angela
Hudson



Richard
Hudson



Tracy
Hughes



J. B.
Hunter, Jr.



Patricia
Hunter



Darnella
Irwin



Bobby
Jackson



Darell
Jackson



Harold
Jackson



Howard L.
Jackson, Jr.



Robert
Jackson



Jamice
Jefferson



Cecelia
Johnson



Faye
Johnson



Jacqueline
Johnson



Henry
Johnson



Patricia
Johnson



Portia
Johnson



Ronald
Johnson



Donna
Jones



Lucretia
Jones



Margaret
Jones



William
Kelby



Mary
Kelley



Louis
Kelso



Charles
Keys



Deborah
King



Donald
King



Gary
King



George
King



Sandra
Lacy



Denise
Langford



Charles
Lee



Yvette
Lee



Lillian
Lee



Kenneth
Leonard



Lawrence
Lewis



Pamela
Lewis



Linda
Lindsey



Debra
Locke



Harvenia
Locke

FRESHMEN



Patricia
Locke



Alan
Locks



Frederick
Lofton



Juan
Long



Lora
Hardeway



James
Love



Jesse
Love



Larry
Lowe



Pearl
Love



Sharon
Love



Eric
Lunn



Sam
Mack



Michael
Madden



Natalie
Malcad



Elbert
Martin



Edith
Marshall



Iness
Martin



George
Mason



Linda
Mason



Vivian
May



Perry
Mason



Paula
Mayberry



Franklin
McAfee



George
McCain



Stella
McChester



Joyce
McClanaham



Eloise
McCullough



Delois
McDaniel



George
McGill



Brenda
McHenry



Gerry
McNack



Diane
McNeil



Karen
McKnight



Samule
Middleton



Cynthia
Miller



Valeria
Miller



Clifford
Mills



Robert
Mitchell



Ann
Minor



Romona
Moechoes



Rodney
Moore



Wayne
Moore

FRESHMEN



David
Morris



Morris
Russell



Larry
Moseley



Vernessa
Mozee



Larry
Murrell



Eloise
Norris



Ronald
Nolen



Jewell
Nixon



Charles
Nixon



Rosalee
Newsome



Mable
Oliver



Yvonne
Pate



Henry
Pearson



Vivian
Pelton



Willa
Perkins



Randall
Phillips



Jerry
Poke



Marolyn
Porter



Glen
Pouncil



Larue
Price



Jerry
Rafford



Richard
Ragsdale



Darryl
Randall



Veronica
Ratliff



Regina
Ray



Fredia
Reaves



Dwight
Relford



Cecil
Riddle



Joe
RIDDLE



Kemuel
Rieves



Charlotte
Riley



Claresta
Robinson



Charnice
Rogers



Hazel
Rogers



Christine
Rollie



James
Routt



Eric
Rue



Dianne
Sanders



Johnnie
Sanders



Millicent
Saunders



Glenda
Scott



Maxine
Scott

FRESHMEN



Robin Shaw



Aumene Settle



Harold Shelby



Velma Shockley



Denise Silvers



Raymond Simpson



Eugene Smith



Evelyn Smith



Gerald Smith



Gerald Smith



Harvey Smith



James Smith



Juanita Smith



Karen Smith



Willa Smith



Patricia Steele



Kathy Stewart



Otis Steward



Myron Stone



Debra Strong



Marvin Spencer



Joan Taylor



Vermalee Taylor



Linda Taylor



Dell Thomas



Cynthia Thompson



Stephanie Thompson



Carol Thornton



Terrence Tinnier



Sharon Townsel



Janet Turner



Michael Turner



Benjamin Tyler



Benjamin Walker



Cheryl Walker



Christine Walker



Claretta Walker



Richard Walker



Victoria Walker



Benita Walton



Carolyn Walton



Carol Warder

FRESHMEN



Maxine Warner



Booker Washington



Diane Washington



John Washington



Joyce Washington



Margaret Watkins



Ulysses Watson



Reginald Wattree



Donna Watts



Lynnetta Watts



Diane Weaver



Deborah Wells



Linda Wells



Gregory Westbrook



Kevin White



Mona White



Marvin Whittle



William Wilcox



Burnette Williams



Carl Williams



Daniel Williams



Darrell Williams



Deborah Williams



Glorious Williams



Janett Williams



Jacquelyn Williams



Jennetta Williams



Lucinda Williams



Mattie Williams



Ned Williams



Sharon Williams



Terry Williams



Victor Williams



Albert Williamson



Frank Willis



Gary Willis



Yvonne Wilson



Lloyd Winstead



Herman Witcher



Juanita Woods



Valarie Words



Brenda Worford

FRESHMEN



Alice Wright



Bennie Wright



Mary Wright



Deborah Wyatt



Marva Yancey



Rodney Yeargans



Lonnarhea Young

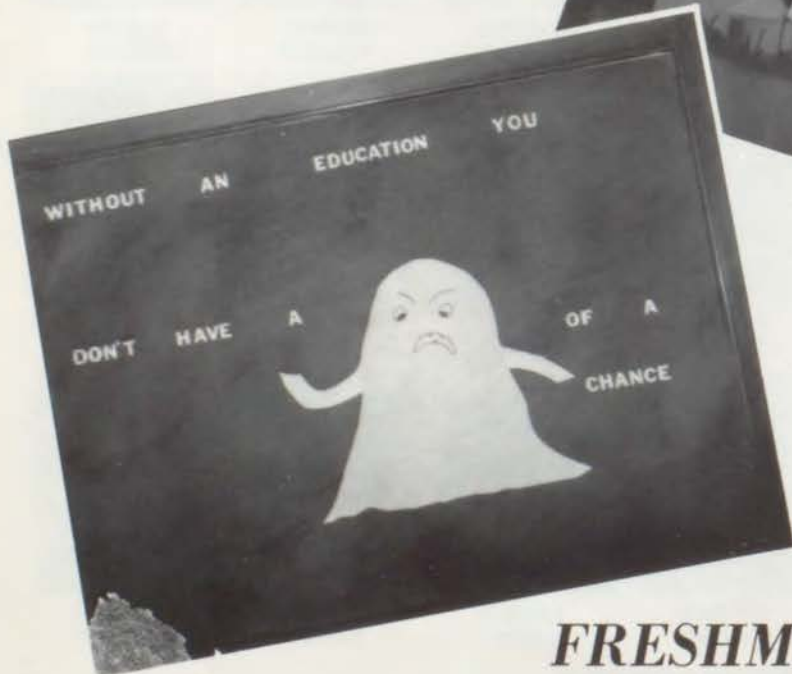

FRESHMEN



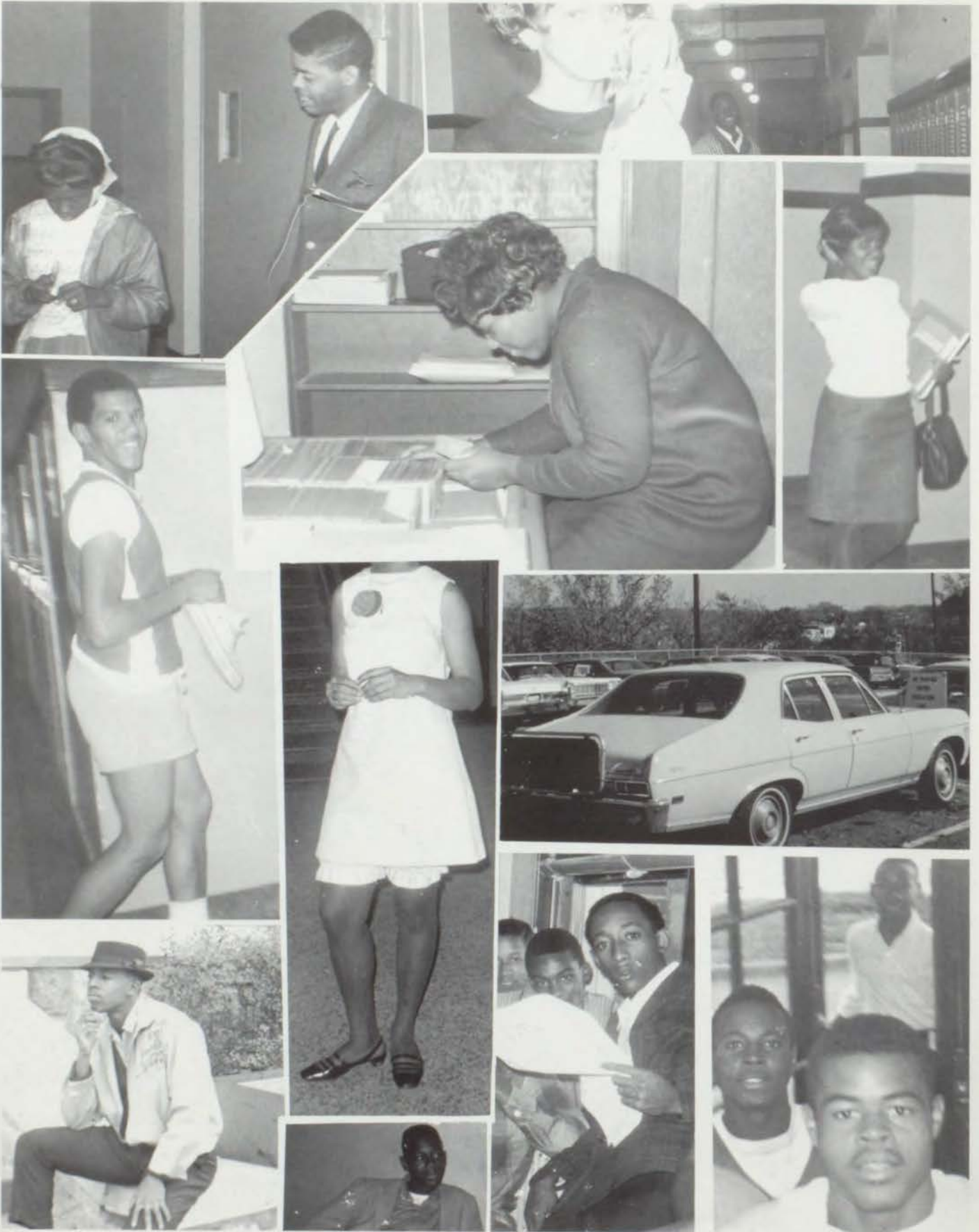

REMEMBER?

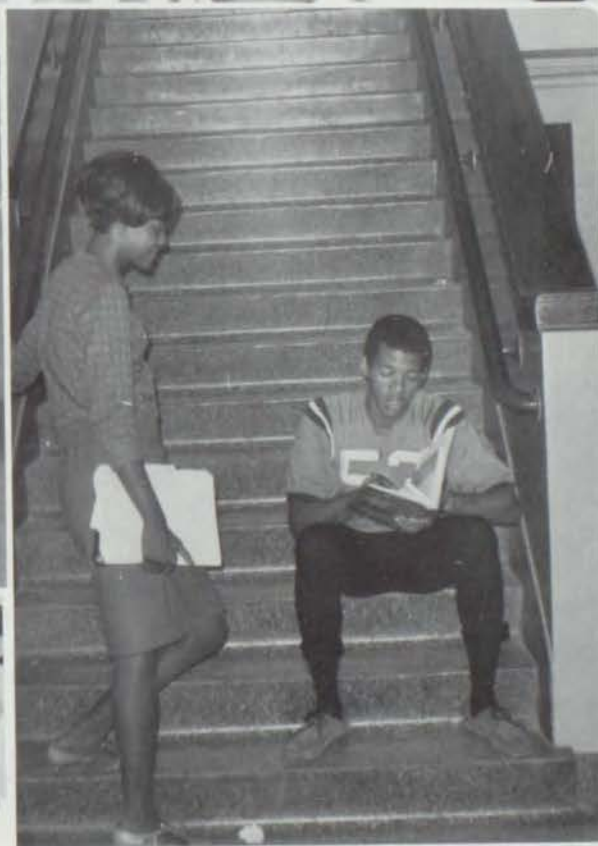

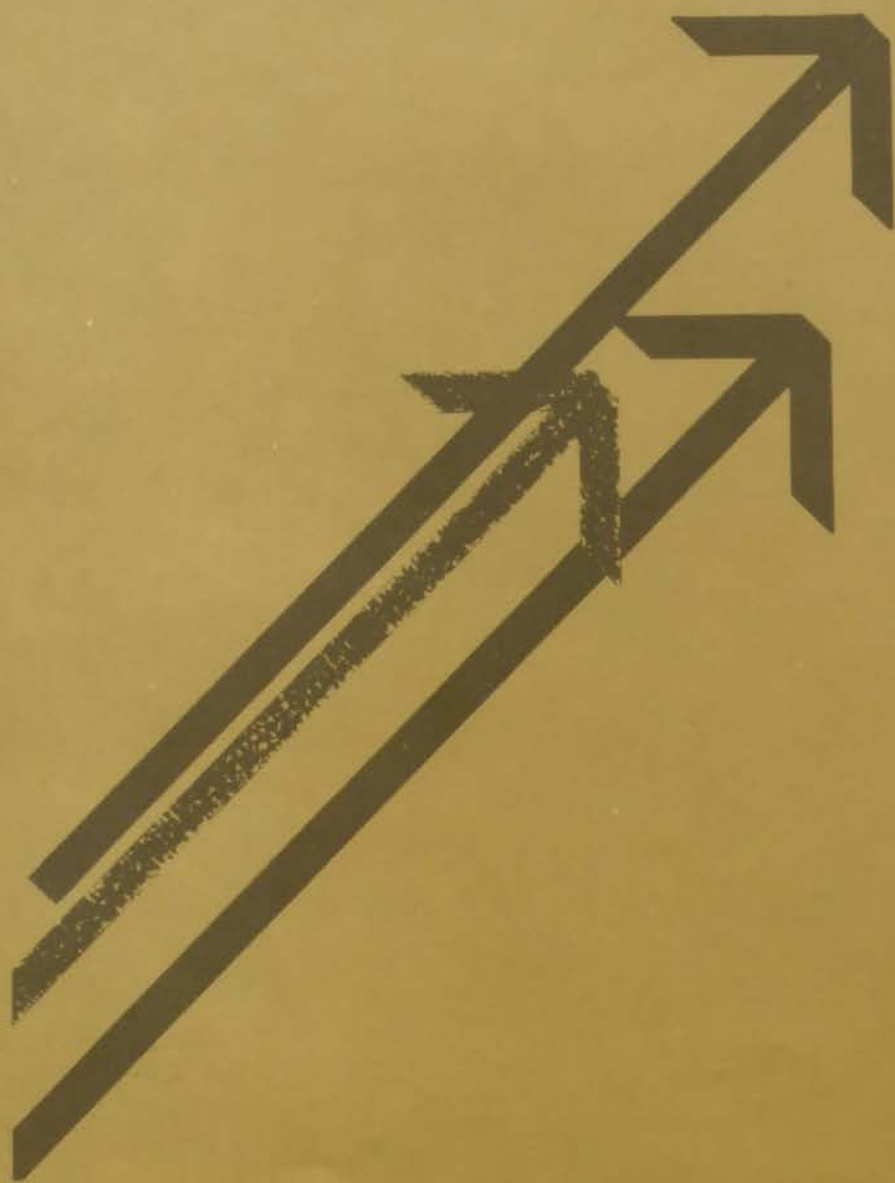

*ACTIVITIES,
CLUBS,
AND ORGANIZATIONS*

CHRISTMAS



*We wish
you a
Merry Christmas
and a*

PROGRAM



*Happy
New Year!*



COLLEGE DAY





HOMECOMING



HOMECOMING



PEP ASSEMBLY



We've Got It

We've got it	Yeah!
And they want it	Yeah!
But they can't have it-	Because
Our boys will fight	Yeah!
We're out of sight	Ah!
We may be bold	Yeah!
But we got soul	Ah!
It's in my liver	Woo
It makes me quiver	Ah!
It's in my back	Hey!
Give me some slack	Ah!
It's in the air	Hey!
It's everywhere	
Ah Beep Beep	
Ah Beep Beep	
Ah Beep Beep ungawa Hey baby Tiger Power	
Beep Beep ungawa, Hey baby Tiger Power	



JAMMIN'



FUTURE BUSINESS LEADERS

TOUR LINCOLN UNIVERSITY



RED CROSS FACULTY VOLLEYBALL GAME



PHILHARMONIC ORCHESTRA



R.O.T.C.



BALL



VARSITY CHEERLEADERS



Mandeline Arnold



Sherry Brown



Sharon Burch



Miss Nancy Henry



Yvonne Gardner



Shelley McThomas



Calma Warrick

B-TEAM

CHEERLEADERS

FRESHMAN



Brenda Dozier

Emma Arnold



Gay Gardner



Dorothy Baker



Queenie Hill



Delphia Baldwin



Yvonne Perkins



Diane McNeil



Antronetta Perkins



Sue Braden (Miss)



Brenda Worford



Varetta Dickerson

Lincoln 



Andrea McThomas

LHS Senior To Head Local Group

Andrea McThomas, an active senior, has been named '67-'68 president of the youth division of the National Conference of Christians and Jews.

LHS Classes Choose Officers

The following are the freshmen class officers. President, Norman Elder; Vice President, Varetta Dickerson; Secretary, Claresta Robinson; Assistant Secretary, Pamela Campbell; Treasurer Joan Taylor, Sgt.-At-Arms, Gary King; Parliamentarian, Lynnetta Dodd; Chaplain, Samuel Middleton;

Faculty Advisor

The Senior Class officers are President, Leroy Tunley; Vice President, Leroy Tunley; Vice President, Lenora Fair; Secretary, Mary Roseburrow, Assistant Secretary, Johnnie Mac Booker; Treasurer, Cordell Ford; Social Chairman, Barbara McNeely.



David Keyes

Lincoln Callotype



Lincoln High School, Kansas City, Missouri

December 21, 1967

Callotype

Missouri URI

November 20, 1967

Thanksgiving Assembly Set For Nov. 22

On Wednesday, November 22, at 9.05, LHS will present the annual Thanksgiving Assembly, featuring a Thanksgiving message by the Rev. Mr. Charles Briscoe, pastor of Paseo

Honor Society Selects Smith

At a September 29th meeting, the Lincoln High Chapter of the National Honor Society elected officers for the 1967-68 school year. These officers were all inducted into the Society

Callotype Staff

Editors: Brenda Carter, Sylvia Cason, Virgil Criss. Sports Editors: Floyd Matthew, Douglass Williams. Feature Editor: Ina Latimer. News Editor: Diane Fisher. Business Manager: Malcolm Williams.



SEASONS GREETINGS

Lorna Nimmons Wins Award

Thanks to the National Council of Teachers of English, Lorna Nimmon's chances of winning a college scholarship have been increased.

Lorna, a LHS Senior, has been named as one of the ten students from Missouri to be

HONOR SOCIETY



SPONSOR	Mrs. F. Simmons
President	Lawrence Smith
Vice-President	Harry Jackson
Secretary	Andrea McThomas
Treasurer	Ida Gordon
Social Chairman	Mary Roseburrow
Activities Chairman	Ola Smith



ROTC
Officers
and
Color
Guard

SPONSOR Sgt. Washington

Left to right: First row: Elijah Frazier, Pierre Gant, Gary Tindall, Carl Williams, Harold Shelby, John Brown, Glen Hunt, Perry Mason, Gerald Sims, Vernon Garth. Second row: Ross Melton, Northa Brand, Willie Collins, Roosevelt White, Robert Page, Charles Nixon, Andrew Byas, Thomas Brown. Third row: Sgt. Washington, Frederick Brown, Orville Shelby, Billy Walker, Larry King.

MU ALPHA THETA - MATH CLUB

Sponsor - N. Q. Hubbard



Seated L to R: Kevin Holoman, Maurice Poindexter, Barbara McNeely, Donald Barnes, Estelle Nunn, Carol Johnson, Ina Latimer, Katherine Cooper, Sharon Adams, Charleen Chiney. 2nd Row: Mr. N. Q. Hubbard, Janice Rue, Gloria Abercrombia, Sherrie Holden, William

Washington, Charles Parker, Sharon Burch, Sheila Bland, Cellenia Courtney, Venus Moore, Phyllis Brown. 3rd Row: Frank Hardeway, Veronica Johnson, Jerra Clark, Calma Warrick, Wanda Belton, Mandeline Arnold, Anita Hunter, Diane Fisher.

PRE-MED CLUB

Sponsor - P. Caruthers



1st Row: Left to right: Sharon Adams, Janice Rue, Phyllis Jackson, Anita Hunter, Patricia Fagins, Wanda Belton, Linda Williams, Ida Gordon, Phyllis Brown, Michelle Darthard, Sonya El, Gladys Garrett, Jerri Cole, Glenda Davis, Ina Latimer. 2nd Row: Evelyn Proctor, Connie Criss, Anita Moss, Donald Pearson, Sharon Richards, Deborah Smock, Beverly Holland, Veronica Johnson, Deborah El, Patricia Turner, Nancy White, Mandeline Arnold, Charlene Chiney, Gwendolyn

Moore, Barbara McNeely, Etta Williamson, Patricia Scott, Regina Craig, Linda White, Linda Saulaberry, Delores Carter, Beverly Ramsey, Theresa Rambo. 3rd Row: Virginia Flether, Jerra Clark, Diane Fisher, Wanda Martis, Jennie Fitzgerald, Judy Williams, Andrea McThomas, Okey Long, Gloria Abercrombie, Sherie Holden, Damon Caple, Dorothy Roberts, Marilyn Smith, Gwendolyn Smith, Emilia Bonds, Constance McFaddens, Theresa Rambo, Mr. Caruthers.

YOUTH CRIME COMMISSION

**CRIME
ALERT**

Crime Alert Fact Sheet

The Crime Alert Program was initiated during February of 1978 as a part of the Community Relations Program of the Kansas City Police Department. The program is directed toward a more active role for the Police Department in the apprehension of criminals and the report to the public of crimes which are witnessed by the community.

Today, one of the major goals of the Crime Alert Program is to reduce the crime in our city by working with the



There has been an increase in the number of crimes reported to the Police Department.

Household burglaries were reported throughout the city during the same time, and this trend is expected to continue over the rest of the year.

There have been several arrests since the inception of the program, and a number of letters have been received from the public.

A crime was reported to the Crime Alert Program in the past 16 months, and several arrests have been made.

There have been several arrests in residential, commercial, industrial,

- Several months ago, with the assistance of the Boy Scouts of America, Kansas City Chapter, "Operation Stick-Up" was put into effect. A high crime rate area was selected and saturated with Crime Alert window decals and posters. Merchants were very receptive to this program.
- To further enlighten the public, there is a continuing program of publishing brochures which deal with specific crimes for distribution to the public. Household Burglary, Crimes Against Women, and Hold-Up brochures are now available and others will be printed during the next few months.
- The Public Information Unit has a speakers bureau available for groups interested in hearing more about the Crime Alert Program. Since the inception of the program, over 100 speeches have been made explaining the program.
- With the assistance of the Exchange Club, which is a service organization, a mobile Crime Alert Trailer will be utilized throughout the city to enlighten the public in the many aspects of police work.

L to R: Janice Rue, Ida Gordon, Etta Williamson, Emilia Bonds.



CONCERT CHOIR

Desmond U. Daniels
Director

Evelyn J. Clark
Accompanist

Audrey Alo, Gladys Anderson, Shirley Anthony, Claudia Bell, Edith Brown, Robert Buford, James Butts, Robert Campbell, Fred Chapman, Willie Lewis, Bernard Cubit, Michelle Darthard, Aubyn Davis, Sherman Dorsey, Gloria Ealy, Deborah Frazier, Booker Goldsby, Ida Gordon, Jacqueline Gray, Paul Gray, Ollie Green, Mary Gregory, Frances Gunn, James Hadley, Russell Hill, Patricia Hobley, Larry Hood, Frank Hubbard, Aletha Hudson, Edwin Jackson, Rudolph Jackson, Carol Johnson, Henry Johnson, Michael Johnson, Sherman Johnson, Anna Jones, Will Jones, Gabrella Kelley, Lenora Kelley, Jeanette Madden, Wanda Martis, James Merritt, Pamela Miles, Anita Miller, Herman Mitchell, Jennifer Morris, Terry Myers, Lor-na Nimmons, Ellen Oliver, Janette Overstreet, Ronald Patterson, Deborah Piggie, Maurice Poindexter, Theresa Rambo, Beverly Ramzy, Debra Rentie, Willa Rhodes, Carmelita Richardson, Diane Robinson, Joyce Robinson, Patricia Scott, John Shaw, Robert Smith, Deborah Smocks, Johnnie Soloman, Linda Stewart, Shirley Stewart, Paul Taylor, Barbara Thompson, Leroy Tunley, Roland Waters, Pamela Wattree, Alline White, Mitchell White, Rachelle Williams, Siegfried Williams, Gail Workcuff, Galen Workcuff, Robert Wright, Betty Young.

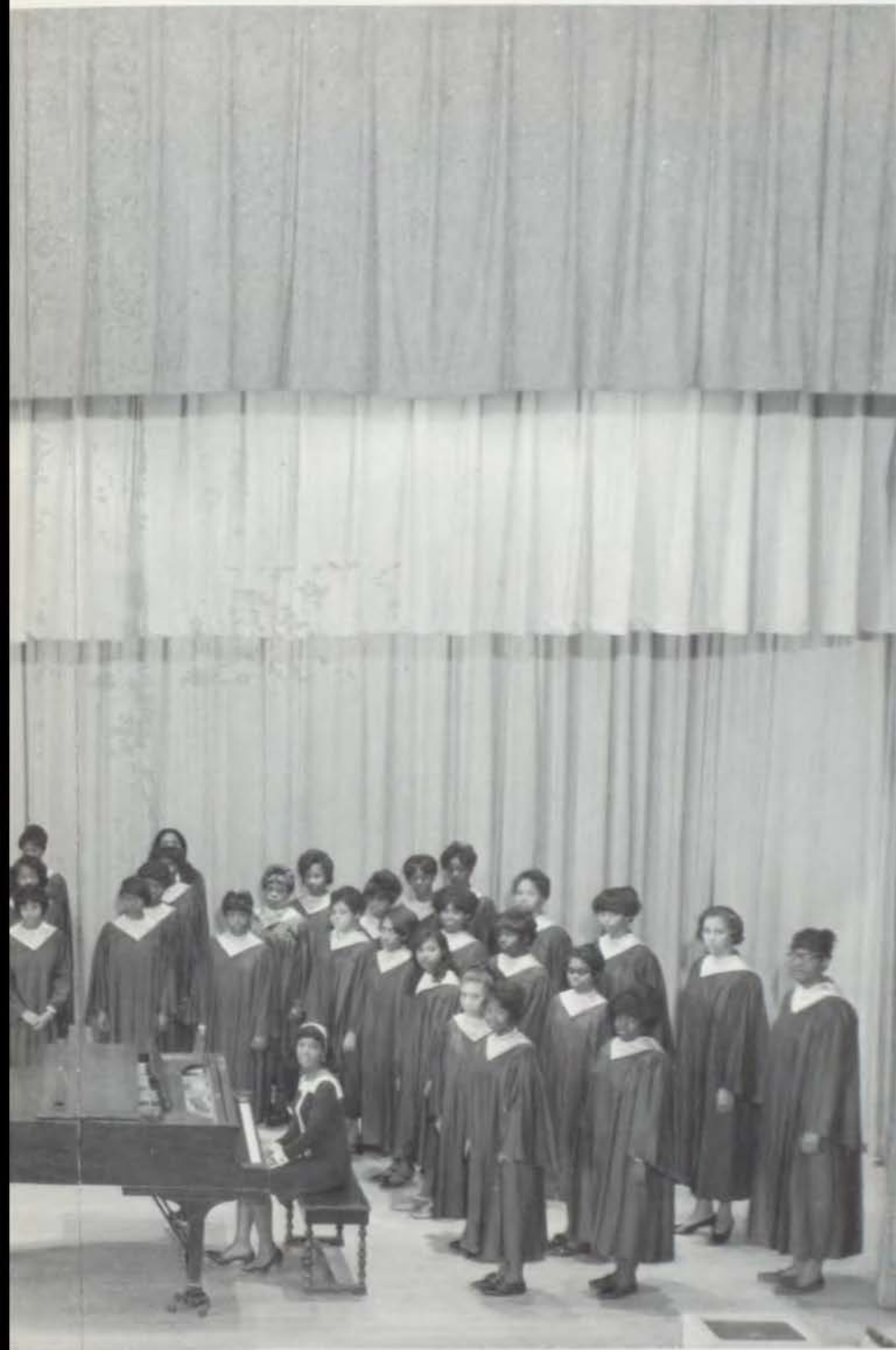

BAND AND MAJORETTES

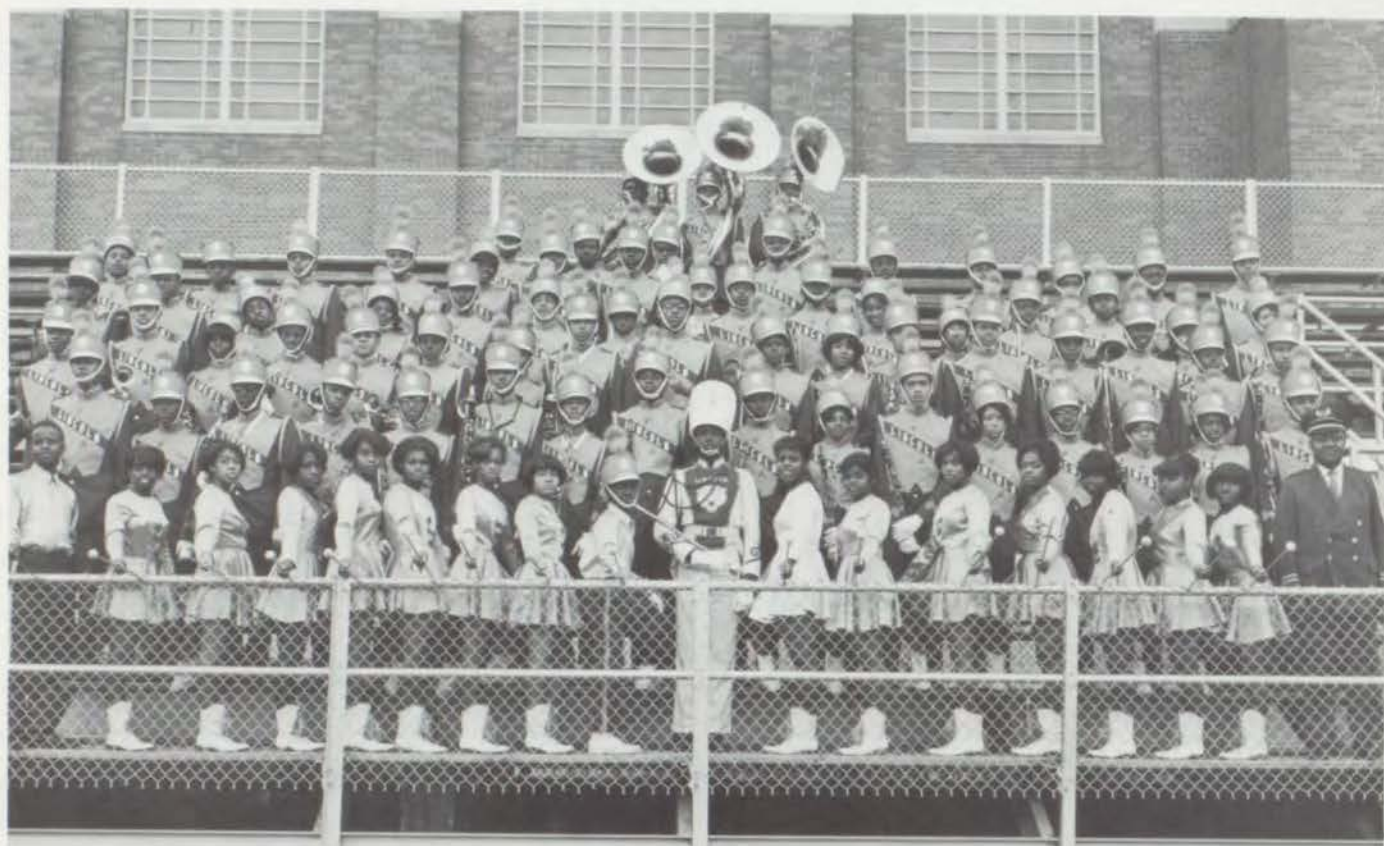

Band

Sponsor: C. Whitmore

Majorettes

Sponsor: G. Perkins

William Banks, Gregory Berry, Sheila Bland, Bonnie Brager, Gregory Brown, Andrew Byas, Jerold Caldwell, Damon Caple, Charlene Chiney, Jerri Cole, Gary Collins, Virgil Criss, Jr., Camilla Cubit, Michael Daniel, Eddie Dodd, Phillip Dooling, Debra Doyle, Herbert Dunlap, Norman Elder, Cordell Ford, Gary Foster, Gladys Garrett, Bennie Green, Norman Groves, Billy Haggard, Ronald Hamilton, Frank Hardway, Charles Harris, Sheri Holden, Frank Hubbard, Larry Humphery, Carolyn Hyche, James Jennings, George Kimble, Larry King, Okey Long, Elbert Martin, Roy Maxwell, Ben McIntosh, Samuel Middleton, Robert Mitchell, Leon Morgan, Issac Morris, Samuel Murrell, Terry Myers, Jewell Nixon, Helen Northcutt, Horace Oliver, Michael Paschael, Donald Paul, Mary Puchett, Mark Richey, Theopris Savage, Stephen Sayers, Leon Slaughter, Quentin Smith, John Taylor, Andrew Thomas, Marvin Thomas, George Thompson, Donald Tittle, Clifford Towner, Wade Vaughn, Oliver Wallace, Lewis Walton, Carol Warren, Calma Warrick, Edward Williams, Harold Williams, Harry Williams, Janett Williams, Malcum Williams, Albert Williamson, Henry Wilson, Thomas Wilson.

Left to right: Brenda Carter, Thelma Harris, Veronica McDaniel, Veronica Johnson, Patricia Hobley, Gladys Anderson, Sharon Adams, Estelle Nunn, Jessie Wood, Dorothy Roberts, Johnnie Mae Booker, Deborah Reed, Rose Christmas, Jerra Clark.

ORCHESTRA

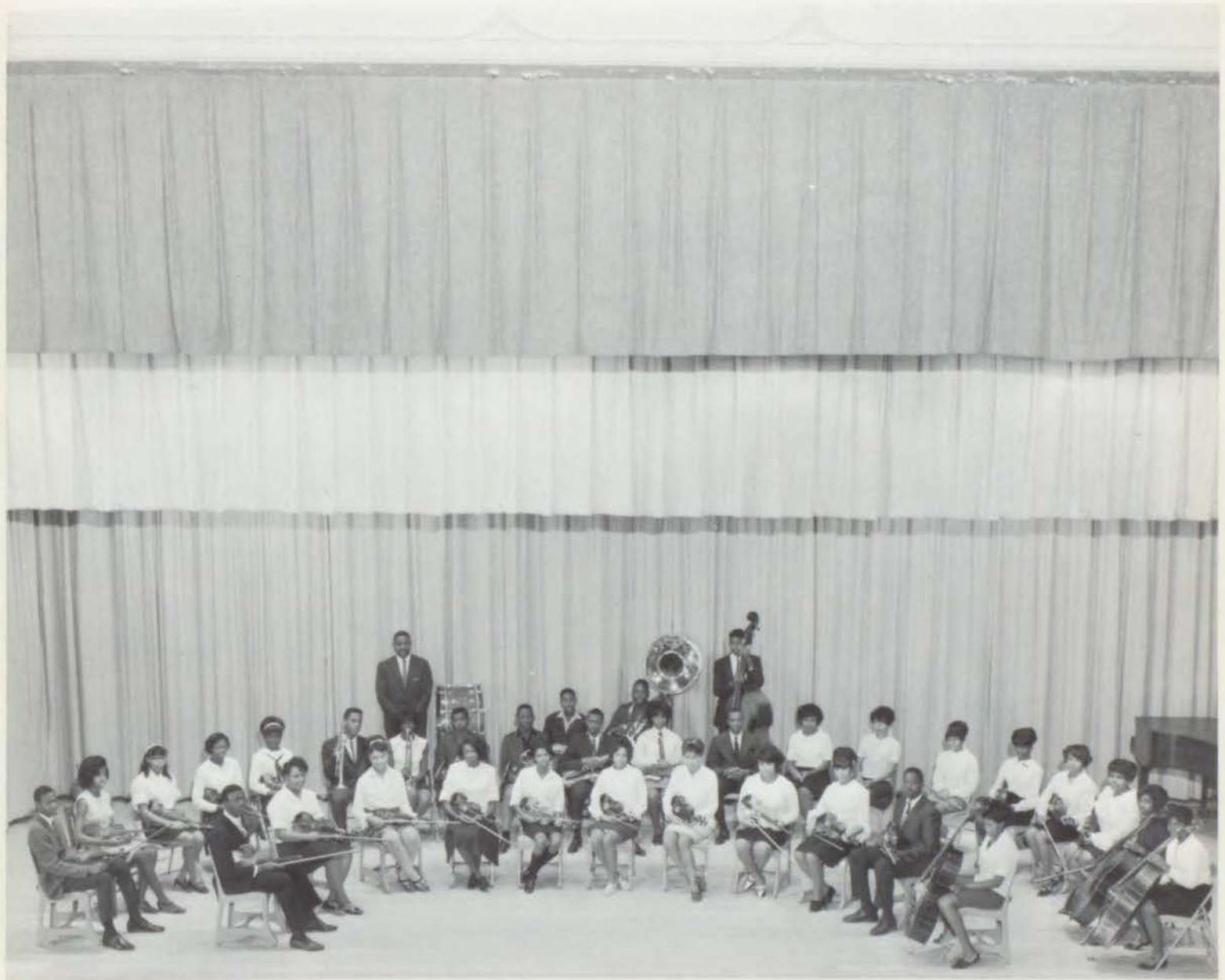

Carolyn Boydston, Sherry Brown, Frenchie Cannon, Katherine Cooper, Marilyn Cubit, Katherine Dockery, Sonya El, Gladys Garrett, Victoria Gee, Jacquelyn Gosa, Eddie Hardy, Patricia Harris, Robert Hill, Ronald Jones, Larry King, Gladys Lee, Elsie Martin, Bobby McDaniel,

James McIntosh, Samuel Murrell, Elouise Norris, Horace Oliver, Stephen Sayers, John Taylor, Benita Walton, Carol Warren, Cathy Watson, Vera Watson, Drema White, Jessie Wood.

GIRL'S GLEE CLUB

Sponsor - F. Cadney

Jacquelyn Ashford, Paula Atkinson, Patricia Bell, Jacqueline Benton, Rebecca Birch, Pearleen Boyd, Bobbie Brown, Georgia Carr, Maria Cassell, Beverly Clark, Mildred Cline, Ellyse Collins, Sheila Dewey, Carolyn Ebera, Patricia Elam, Odessa Fellows, Carolyn Fields, Karen Finnell, Barbara Flemmings, Jennie Fitzgerald, Joyce Gadson, Anna Harlin, Carol Harvey, Lois Hayslette, Eloise Henry, Winifred Hicks, Rhena Hill, Edythe Hobbey, Shirley Howard, Linda Hunt, Darnella Irvin, Faye Johnson, Joyce Kidd, Saundra Lacy, Pamela Lewis, Harvenia Lock, Nevada Longmeyer, Gaynell Martin, Mary Mathews, Paula Mayberry, Brenda McHenry, Diane McKay, Berryl Peques, Marolyn Porter, Thelma Ross, Alice Sailor, Alfreda Shoates, Deborah Smith, Mary Solomon, Patricia Strange, Debra Strong, Diana Taylor, Freda Wallace, Carolyn Walton, Joyce Washington, Phyllis Weathersby, Deborah Wheathers, Nancy White.







Sonya El, Rose Christmas, Cellenia Courtney,
Charleen Chiney, Shelley McThomas, Mary

Roseburrow, Ola Smith. NOT SHOWN: Lorna
Nimmons, Ida Gordon, Mildred Booker.

NCCJ

National Conference of Christians and Jews



1st Row: Shirley Williams, Estelle Nunn, Shelley
McThomas, Marilyn Smith, Mandeline Arnold,
Dorothy Roberts. 2nd Row: Nancy White, Calma

Warrick, Linda Kimble, Lenora Kelley. 3rd Row:
Malcum Williams, William Burnes, Yvonne
Gardner.

HOCKEY TEAM



Sponsor: E. V. Smith

1st Row L to R: Jerra Clark, Patricia Fagins, Shirley Murray, Sharon Richards, Willa Perkins, Jeanette Madden, Etta Williamson, and Miss E. V. Smith. 2nd Row: Deneece

Lacy, Connie Crisis, Katherine Henderson, Edith Brown, Patricia Hunter, Margaret Crawford, Linda White, Emilia Bonds.

ORCHESIS



Sponsor: E.V. Smith

Sharon Richards, Jerra Clark, Dorothy Roberts, Beverly Ross, Edythe Hobley, Claretta Walker, Nancy White, Linda White, Allene Scott, Jackie Samuels, Katherine Henderson, Karen Locks, Denise Brown, Katherine Dockery, Dorothy Baker, Dell Thomas, Portia Johnson, Brenda Burns, Denise Mayberry, Anna Jones, Diane Jones, Patricia Hunter, Connie Criss, Jetta Williams, Damon Caples, Margaret Crawford, Peggy Bolin, Dennise Lacy.



STUDENT COUNCIL

Sponsor: L. Ponder



1st Row L to R: Donald Barnes, Malcolm Williams, Sheila Bland, Nancy White, Brenda Dozier, Patricia Fagins, Ida Gordon, Barbara McNeely, Andrea McThomas, Cellenia Courtney, Phyllis Brown, Mildred Booker, Sherrie Holden, Gloria Abercrombie, Dorothy Roberts, Calma Warrick, Diane Fisher, Maria Cassell, Theresa Rambo, Maria Cassell. 2nd Row: Douglas Williams, Larry Barnes, Cordell Ford, Oliver Wallace, Fred Chapman, Damon Caple, Ola Smith, Marilyn Smith, Carol Johnson, Lenora Fair, Ruth Miller, Gladys Garrett,

Laraine Elder, Sharon Richards, Beverly Ramsey, Anita Moss, Carolyn Boyston, Lonna Rae Young, Robert Crosby, Juanita Woods, Janet Turner. 3rd Row: Floyd Mathew, Juan Long, Debra Weathers, Allen Jones, Gloria Solomon, Carolyn Ebera, Edith Hobley, Carmelita Richardson, Leona Scott, Okey Long, Pat Holly, Eloise Norris, Patricia Wright, Gwendolyn Smith, Delores Carter, Denise Langford, Brenda Dean, Jerri Cole, Jackie Gray, Wayne White, Billy Williams, Debra Smith.

SPANISH CLUB

Sponsor: T. Brown



Left to right: 1st row: Shicagolyn Hams, Evelyn Smith, Eloise Henry, Dorothy Baker, Patricia Wright, Connie Criss, Evelonne Ray, Deloris Hawkins, Juan Long, Margaret Crawford. 2nd row: Leslie Dixon, Bobby McDaniel, Dorothy Roberts, Regina Franklin, Jo Anne Poole, Albert Williamson, Evelyn Proctor, Varetta

Dickerson, Marva Yancy, Denise Langford, Linda White, Ola Smith, Kathleen Alford, Regina Craig. 3rd row: Sonya El, Linda Elliot, Denise Mayberry, Jetta Williams, Sharon Adams, George McGill, Virginia Fletcher, Emilia Bonds, Jacquelyn Alford, Etta Williamson, Margaret Watkins.

FUTURE BUSINESS LEADERS

SPONSOR: F. Simmons



BOTTOM ROW: Patricia Fagins, Kathaleen Alford, Veronica Johnson, Diane Hughes, Yvonne Gardner, Veronica McDaniel, Anita Ebera, JoAnn Mitchell, Shelly McThomas, Paul Atkinson. SECOND ROW: Mary Duren, Barbara McNeely, Loretta Hill, Lenora Fair, Pamela Smith, Diane Fisher, Thelma Ross, Joyce Robinson,

Jeanette Madden, LaTanya Bailey, Marquette Hubbard, Linda Hunt, Onieta McCain, Mrs. Simmons. TOP ROW: Pauline Blaylock, Carol Warren, Queenie Hill, Brenda Dozier, Johnnie Booker, Jo Ann Poole, Alice Dupriest, Regina Franklin, Janice Shumate, Rosie Moore, Donna Hardin.

RED CROSS



L to R: Peggy Bolin, Patricia Fagins, Glenda Davis, Mitchell White, Barbara McNeely, Ina Latimer, Nancy White, Jerri Cole, Theresa Rambo. 2nd Row: Samuel Murrell, Frank Hardeway, Deborah Smith, Allen Jones, Calma Warrick, Mona White, Patricia Hunter, Linda Lindsay, Steven Sayers, Malcum Williams, Veronica

McDaniel, Yvonne Gardner. Row 3: Floyd Mathews, George McGill, Damon Caple, Diane Fisher, Sherri Holden, Gloria Abercrombia, Debra Weathers, Dwayne White, Marilyn Smith, Leona Scott, Emilia Bonds, Juanita Ebera.

PEP CLUB

Sponsor Lucy J. Foy
President . . . Dawana Gay
Vice President . Shirley Murray
Secretary . . . Beverly Ross
Treasurer . . . Lena Saunders
Sgt. of Arms . . Pamela Miles



1st Row, Left to Right: Brenda Alford, Theresa Rambo, Jacqueline Johnson, Janet Turner, Renea Blue, Denise Langford, Dawana Gay, Jametta Armstrong, Robin Shaw, Roosevelt White, Ellyse Collins, Donnise Mitchell, Dorothy Baker, Gloria Soloman, Claretta Walker, Beverly Ross, Marva Rivers, Brenda Ambrus, 2nd Row, Carolyn Boyston, Stephanie Thompson, Lena Sanders, Shirley Murray, Barbara Harmon, Caretta Walker, Denise Lacy, Lynetta Dodd, Odessa Fellows, Brenda Dean, Arzelia Gates,

Y-TEENS





Margie Evans, Sandra Lacy, Anna Harlin, Cristine Rollie, Veretta Dickerson, Wanda Belton, Emilia Bonds, Joyce Burton, Damon Caple, Maria Cassell, Jerra Clark, Katharine Cooper, Connie Criss, Michelle Darthard, Glenda Davis, Alice Dupriest, Sheri Eston, Patricia Fagins, Idarozell Gordon, Delores Hawkins, Marquette Hubbard, Patricia Hunter, Lonze Jones, Janise McIntosh, Andrea McThomas, Venus Moore, Theresa Rambo, Linda Saulaberry, Elaine Stovall, Patricia Walton, Etta Williamson, VeEtta Wright.



Sponsor S. Braden and M. Williams
 President Andrea McThomas
 Vice President Glenda Davis
 Secretary Michelle Darthard
 Treasurer Ida Gordon
 Chaplain Venus Moore

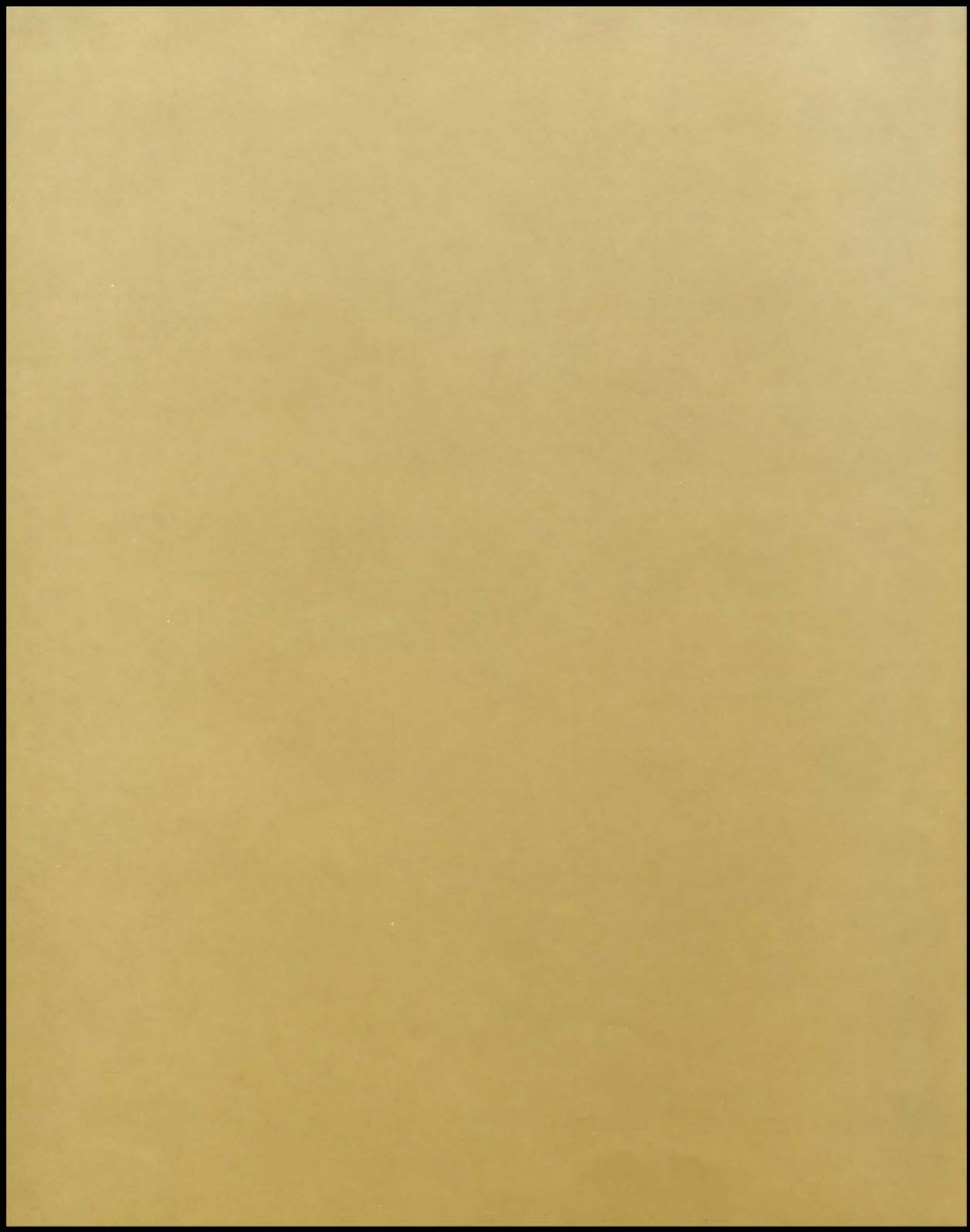

*ROYALTY
AND
SPORTS*



BASKETBALL SWEETHEART



Lorraine Elder

1st Attendant



Sharon Adams

**BASKETBALL
ATTENDANTS**

2nd Attendant



Damon Caple

HOMECOMING QUEEN



JACQUELINE ALFORD

1st Attendant



JESSIE WOODS

2nd Attendant



JOHNNIE MAE BOOKER

3rd Attendant



DAMON CAPLE

4th Attendant



CLAUDIA FIELDS

5th Attendant



DORIS BROOKS

ROTC QUEEN



MANDELINE ARNOLD

PRINCESSES



Sharon Burch



Sheila Bland



Yvonne Gardner



Ina Latimer



Ruth Miller

MISS LINCOLNIAN



MARY ROSEBURROW

ATTENDANTS



Naomi Kelly



Ida Gordon



Dorothy Roberts



Anita Eberra



Bonnie Brager



Evelonne Ray

ATTENDANTS



Estelle Nunn



Brenda Dozier



Rhonda Carter



Loretta Hill



Shelley McThomas



Charlotte Anderson

TRACK QUEEN



PHYLLIS JACKSON

Attendant



SHARON ADAMS

VARSITY FOOTBALL



1st Row: John Palmer, Benjamin Vann, James Monroe, Robert Buford, Dwain White, Willie Lewis, Gerald Langford, Keith Huskey, Leon Slaughter, Lewis Lyman, Coach George Buckner. 2nd Row: Coach William Myles, Coach Norman Fiddmont, Cordell Ford, Randolph Smith, Bennie Green, Isaac Morris, Eddie Thompson, Gary Warren, Ben McIntosh, Trevino Wren, Arthur Buford,

Leroy Tunley, Managers: Mitchell White, Matthew Carter. 3rd Row: Darryl Groves, Benny Oliver, Robert Findley, Herbert Dunlap, John Taylor, Lawrence Smith, Charlie Elder, Larry Morris, Frank White, Robert Wright, Manager: Micheal Johnson. 4th Row: Coach-Samuel Coffield, Coach-Will Collins.



Coaches Collins, Coffield, Myles

Scores			We	They
September 9, 1967	Manual	21	6	
September 16, 1967	Sumner	39	13	
September 21, 1967	East	32	0	
September 29, 1967	Westport	18	15	
October 7, 1967	Southwest	0	0	
October 14, 1967	Northeast	14	7	
October 20, 1967	Central	7	22	
October 28, 1967	Manual	18	14	
November 4, 1967	Van Horn	7	26	
November 11, 1967	Paseo	15	14	

SENIORS IN HUDDLE



Row 1 L to R --- Frank White, Paul Taylor, Coach Myles, James Monroe, Leon Slaughter, Robert Buford, Cordell Ford, Lawrence Smith. Row 2-- Robert Wright, Benny Oliver, Eddie Thompson, John Taylor, Benny Green, Gary Warren, Randolph Smith, Leroy Tunley.

COACH AND CO-CAPTAINS



Benny Oliver, Coach Myles, and Leroy Tunley



Robert Buford and James Butts

BASKETBALL TEAM



From LEFT TO RIGHT Coach-- Samuel Coffield, John Palmer, Frank White, Martinez Denmon, Douglas Williams, Norman Pendelton, Floyd Mathews, Clifford Roberts, Ronald Bell, Cordell Ford, Phillip Morgan, Bennie Green

SENIORS!



SENIORS!



COACHES



B-TEAM FOOTBALL

Coach - G. Buckner



Bobby McDaniel, Larry King, LeGrande Hyche, Russell Hill, Sherman Dorsey, Norman Groves, Lewis Merritt,

Tom Morris, William Brooks, Henry Stanford. Kneeling: James Merritt

FRESHMAN FOOTBALL

Coach - N. Fiddmont



First row: Azell Cole, Kenneth Leonard, Jewell Nixon, George Holland, Thomas Rayford, Gary Tindall, Norman Elders, Edward Mitchell. Second row: Mr. Coffield, Donald Birdwell, Jerry McNack, Michael Green, Frank Willis,

Lawrence Lewis, Marvin Spencer, Kevin White, Herman Witcher, Benjamin Tyler, Mr. Collins. Third row: Randy Cason, Henry Johnson, Gregory Westbrook, Ronald Hamilton, Barney Brown, Sam Mack.

B-TEAM BASKETBALL

Coach - W. Collins



Beginning from rear: Robert Findley, Frederick Brown, Ricardo Finney, McKinley Burns, Michael Paschal, Marvin Thomas, Larry Douglass, Innise

Collins, Galen Workcuff, Gregory Hunter, Gerald Langford, Charles Parker, Coach Collins

FRESHMAN BASKETBALL

Coach - B. Bennett



Kneeling: Larry Mosley, Billy Haggard, Ronald Washington, Norman Elders, Robert Mitchell, Kevin White, Jewell Nixon. Standing: Mr. Bennett,

Randy Cason, Terry Williams, Michael Green, Donald Springs, Barney Brown, Donald Birdwell, Henry Johnson, Gregory Westbrook.

1968 TRACK TEAM



Robert Buford
 James Butts
 Lewis Caskey
 Reginald Carr
 Louis Dancer
 Damon Davis
 Marty Davis
 William Davis
 Michael Fisher
 Hugh Gee
 John Goss
 Bennie Green
 Frank Hardeway
 William Harrison



Keith Huskey
 Lewis Joherson
 Phillip Doolin
 Willie Lewis
 Curtis Moore
 John Taylor
 Lawrence Lewis
 Douglass Williams
 Larry Morris
 Kevin White
 Wayne White
 Robert Findley
 Frank White
 George Buckner, Coach





LINCOLN MOVES AHEAD FOR YOUTH!



EXCELLENCE

through PERFORMANCE



leads to ACHIEVEMENT



LINCOLN MOVES AHEAD FOR YOUTH!



Newswriting

Physical Science



Foods



Biology



LINCOLN MOVES AHEAD FOR YOUTH!



Woodwork



Dramatics



Math



Metals



LINCOLN MOVES AHEAD FOR YOUTH!

Drafting



Chemistry



Drivers' Education



Gym



Art



Sewing



Swimming



Typing



Foreign Language



Electricity



Photography



Band





Reading



History



Library

SENIORS IN ACTION



SENIORS IN ACTION

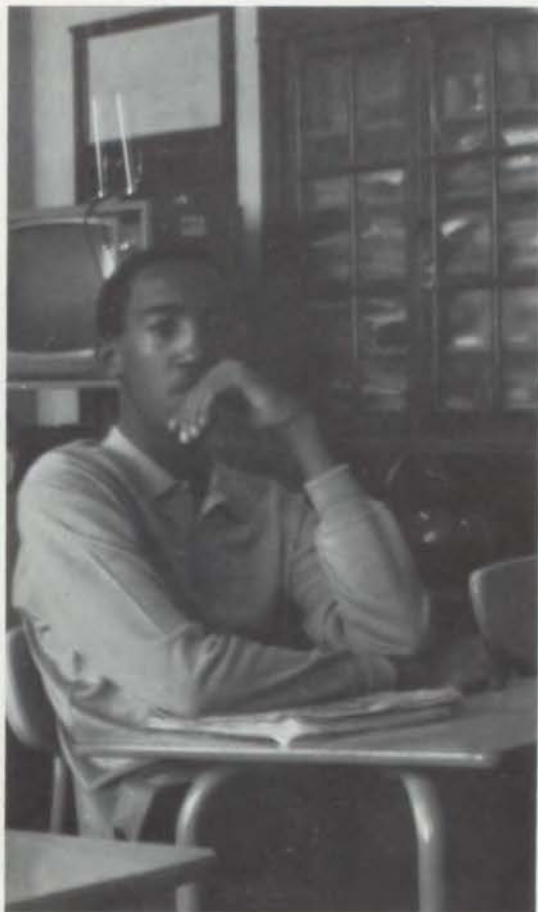

1967-1968 YEARBOOK STAFF



Left to Right: Lenora Fair, Editor; LaTanya Bailey, Maurice Poindexter, Brenda Carter, Copy Editor; Mandeline Arnold Shelley McThomas, Seated; Carol Johnson.

Yearbook Sponsor



Mrs. Fosteen Harriford

Business Manager



Mrs. Lillie Darden



**THE
CASTLE
ON THE
HILL**

"The Castle on the Hill" will long be remembered,
Even after we've passed through these doors - tall and timbered.

The school year 1968 was a great year.
For the seniors - graduation was always near.
But thinking of leaving always brought a tear.
For it was Lincoln they loved very dear.

For the juniors it was always hip-hip hooray!
They knew they would become seniors some day.
Always cheerful, happy, and gay,
They knew their big chance was only one year away.

The sophomores seemed the jolliest of all,
As you saw them walking down the hall.
They always seemed to have a ball,
Especially when they heard the mighty sophomore call.

The freshmen were the silliest of them yet.
They all tried to be the teachers pet.
They ran through the halls like a flying jet.
Not realizing they had a long way yet.

and now
THE DOORS ARE CLOSED

-Brenda Joyce Carter
Artwork-James Monroe

INDEX

A

Abercrombie, Christine 69
Abercrombie, Gloria 47
Abrought, Carmelita 69
Adams, Julia 69
Adams, Sharon 47
Alberty, Janice 27
Alder, Dwight 47
Alex, Cynthia 27
Alexander, Lois 69
Alford, Brenda 59
Alford, Kathleen 47
Allen, Sharon 69
Alo, Audrey 47
Alvarado, Amber 47
Ambrus, Brenda 69
Ambrus, Cleon 47
Anderson, Barbara 47
Anderson, Charlotte 27
Anderson, Chester R. 12
Anderson, Gladys 27
Anthony, Shirley 59
Armster, Katherine 47
Armstrong, Jamesetta 69
Armstrong, Nedra 47
Arnold, Emma 69
Arnold, Mandeline 47
Ashford, Jacquelyn 27
Ashford, Phillip 59
Atkinson, Paula 47
Azima, Lynda J. 12

B

Bailey, Arthur 69
Bailey, La Tanya 27
Baker, Dorothy 69
Baker, Joyce 47
Baker, Margaret 27
Baldwin, Delphia 69
Banks, Deborah 59
Banks, Francine 27
Banks, Lola 69
Barnes, Donald 27
Barnes, Larry 59
Bates, Charles 69
Bates, Delores 59
Baynham, John 47
Bazzle, David 69
Bazzle, Lillian 47
Beaver, Clem 59
Bell, Claudia 27
Bell, Cynthia 69
Bell, Patricia 27
Belton, Wanda 47
Bennett, Bernard 12
Benson, Henry 69
Benton, Jacqueline 48
Berry, Chauncey 59
Berry, Janice 69
Bham, Eddie 69
Birdwell, Donald 69
Bittle, Victor 47
Bittle, Yolanda 69
Black, Florene 27
Bland, Curtisc 59
Bland, Shelia 47
Blue, Renee 69
Blaylock, Pauline 28
Bogen, Beverly 48
Bonds, Emilia 59
Bonds, Hattie Mae 59
Bolin, Peggie 59
Booker, Christopher 69
Booker, Johnnie Mae 28
Booker, Johnny 28
Borens, Donna 69
Bowie, Johnnie Mae 69
Bowls, Gracie 28
Bowls, Johnnie 28
Boyd, Pearlina 69

Boyd, Rosetta 28
Boydston, Carolyn 69
Boyles, Peggy 69
Bozeman, Doris 69
Braden, Sue C. 12
Brager, Bonnie 28
Brand, Northa 69
Brewer, Leonard 48
Briggs, Anita 12
Bright, Sandra 69
Brody, Richard 69
Brooks, Delora 48
Brooks, Delcia 69
Brooks, Dollie 59
Brooks, Doris 28
Brooks, Dorothy 28
Brooks, Ella 69
Brooks, William 48
Broom, Albert 69
Brown, Antronette 12
Brown, Barney 69
Brown, Beverly 69
Brown, Birdie 28
Brown, Bobby 69
Brown, Donald 69
Brown, Denise 59
Brown, Frederick 59
Brown, Frederick D. 59
Brown, John 69
Brown, Mae 70
Brown, Margaret 70
Brown, Phyllis 48
Brown, Sherry 28
Brown, Stephen 70
Brown, Terry J. 12
Brown, Thomas 70
Browning, Reginald 70
Buchanan, Mary 28
Buckner, George L. 12
Bulford, Arthur 48
Bulitt, Isaac 70
Bunton, Clarissa 48
Burch, Ronald 48
Burch, Sharon 48
Burnes, McKinley 48
Burnes, William 29
Burnett, Ronald 70
Burton, Joyce 70
Butts, James 29
Button, Richard 70

C

Cadney, Florastine 12
Cain, Kenneth 59
Caldwell, Jerold 29
Campbell, Isabelle 70
Campbell, Rosalind 48
Campbell, Pamela 70
Campbell, Walter 59
Cannon, Frenchie 48
Canty, Cheryl 59
Canty, Billie Jo 70
Caple, Damon 48
Caples, Earl 12
Carr, Georgia 59
Carter, Brenda 29
Carter, Joyce 48
Carter, Mathew 48
Carter, Rhonda 29
Caruthers, Percy 13
Cassell, Clifford 70
Cason, Randy 70
Cason, Sylvia 29
Cavil, Ronald 59
Charles, Roy 70
Chiney, Charlene 48
Christmas, Rose 48
Clark, Beverly 59
Clark, Evelyn 12
Clark, Jerra 48

Clark, Kathy 48
Clark, William 70
Clay, Rosie 59
Cline, Mildred 70
Cofield, Samuel 13
Colbert, Londall 70
Cole, Azell 70
Cole, Jerri 48
Coleman, Geraldine 70
Coleman, Fredericus 13
Coleman, Sheila 70
Collins, Ellyse 70
Collins, Gary 29
Collins, Helen 70
Collins, Innise 48
Collins, Margaret 60
Collins, Ruby 60
Collins, Will 13
Collins, Willie 70
Combs, Larry 70
Cooper, Darlene 60
Cooper, Katherine 29
Courtney, Celleria 48
Courtney, Cheryl 70
Cowens, Elliot 70
Cowens, Stella 60
Craig, Regina 60
Craig, Sheila 70
Crawford, Karlos 60
Crawford, Margaret 60
Criss, Connie 60
Criss, Virgil 29
Crosby, Audrey 29
Crosby, Barbara 60
Crosby, Robert 48
Crosby, Samuel 29
Crosslin, Sherelyn 70
Cubit, Bernard 30
Cubit, Camille 70
Cubit, Marilyn 60
Cunningham, Deborah 70

D

Dancer, Louis 49
Daniel, Aqwaneta 70
Daniel, Willie 70
Daniels, Willores 70
Daniels, Demarcus 13
Daniels, Desmond U. 13
Daniels, Dorothy 60
Daniels, Earl 49
Daniels, Eleanor 49
Daniels, Marion 60
Daniels, Michael 30
Dale, Phyllis 70
Darden, Lillie B. 13
Darton, Andrew W. 13
Darthard, Michelle 49
Davis, Aulilyn 60
Davis, Damon 30
Davis, Edward 70
Davis, Esmeralda 49
Davis, Glenda 49
Davis, Jantzen 70
Davis, Nyrita 60
Davis, Patricia 70
Dewey, Sheila 71
Dickerson, Varetta 71
Diggs, Justine 13
Dixon, Leslie 60
Dixon, Lowell 49
Dixon, Wendolyn 71
Dockery, Kathy 49
Dodd, Eddie 71
Dodd, Lynette 71
Dorsey, Sherman 60
Doolin, Phillip 71
Douglas, Gayle 60
Downey, Renita 71
Doyle, Debra 60

Dozier, Brenda 49
Dozier, Fleta 71
Dozier, Lesley 71
Dowdy, Marilyn 30
Drew, Perline 71
Dudley, Rose 71
Duncan, Annette 49
Duncan, Melvin 71
Dunlap, Herbert 60
Duren, Mary 49
Dupriest, Odessa 71
Dupriest, Alice 49
Dupriest, Frank 49
Dupriest, Hattie 71

E

Easter, Annette 60
Eaton, Orvelt 71
Eberra, Anita 30
Eberra, Carolyn 71
Eberra, Juanita 30
Eberra, Terrance 49
Eddy, Priscilla 71
Edwards, Doris 71
Edwards, Frank 71
Edwards, Patricia 71
El, Deborah 30
El, Sonya 49
Elam, Patricia 71
Elders, Charlie 60
Elders, Laraine 30
Elders, Norman 71
Elias, Hubert 13
Elliot, Audrey 60
Elliot, Linda 60
Elston, Revonia 71
Emery, Louella 13
Emery, Norvell 71
Ersery, Linda 60
Erwin, Mayetta 71
Eskridge, Ernestine 71
Eston, Myrna 30
Eston, Sherrie 60
Evans, Majorie 71

F

Fagins, Patricia 49
Fair, Lenora 30
Fanniel, Karen 71
Fanner, Karen 60
Fellows, Ralph 30
Ferguson, Elaine 61
Fiddmont, Norman 13
Fields, Carol 49
Fields, Claudia 49
Fields, Edna 71
Finch, Earl 71
Findley, Mae 71
Finney, Ricardo 61
Fisher, Diane 49
Fisher, Michael 30
Fitzgerald, Jenny 50
Flemmings, Barbara 61
Fletcher, Jerry 71
Fletcher, Linda 61
Fletcher, Virginia 50
Flippen, Theodore 61
Flowers, Azenia 14
Ford, Cordell 30
Foreman, Joyce 71
Foster, Catherine 30
Foster, Gary 61
Fowler, Nancy 61
Foy, Lucy 14
Franklin, Clara 71
Franklin, Regina 50
Frazier, Deborah 50
Frevele, Earl 14
Fulsom, Denise 61

G

Gadson, Lois 50
Gadson, Rosetta 61
Gant, Pierre 71

Gardner, Brenda 14
Gardner, Darlene 71
Gardner, Gay Wanda 61
Gardner, Sadie 50
Gardner, Yvonne 31
Garrett, Adrian 61
Garrett, Diana 71
Garrett, Gladys 50
Garth, Robert 14
Garth, Vernon 71
Gassaway, James 19
Gates, Arzelia 71
Gatewood, Dwight 71
Gay, Dwana 61
Gee, Hugh 50
Gillis, Margo 71
Gillespie, Gloria 71
Gleese, Shirley Ann 72
Glower, Thelma 61
Goldsby, Booker 61
Good, Morris 72
Goode, Charles 50
Goodoe, Harry 72
Gordon, Donald 72
Gordon, Brenda 61
Gordon, Ida 31
Gordon, Jacquelyn 72
Gosa, Jacquelyn 72
Goss, Camilla 61
Goss, John 50
Graham, David 72
Graves, Deborah 50
Graves, Denise 72
Gray, Jacqueline 61
Green, Bennie 31
Green, Claudia 61
Green, Gwendolyn 72
Green, James 61
Green, Mary 61
Green, Michael 72
Green, Ollie 50
Greer, Joseph 72
Gregg, Hettie 14
Gregory, Johnny 31
Gregory, Mary 31
Gregory, Melvin 72
Griffin, Lena 50
Grooms, Marilyn 72
Groves, Daryl 50
Groves, Norman 61
Guillory, Jesse 31
Gunn, Frances 50
Guthrie, Gavrick 72

H

Hadley, Alfred 61
Hall, Ophelia 72
Hamilton, Sharon 72
Hamm, Shicagolyn 72
Hams, Jasmine 72
Hardaway, Frank 31
Hardaway, Laura 74
Hardimon, Mineola 14
Hardin, Donna 31
Hardin, Robert 31
Harlin, Anna 72
Harmon, Barbara 72
Harper, La Wana 61
Harrell, John 72
Harrell, Mitchell 50
Harriford, Fosteen W. 14
Harris, Charles 50
Harris, Micheal 72
Harris, Patricia 72
Harris, Vickie 72
Harrison, Melvin 61
Harvey, Carol 61
Hatch, Amos 72
Hatcher, Denise 72
Hatcher, Patricia 72
Hatcher, Wilda 72
Haug, Frances M. 14

Hawkins, Delores 61
Hawkins, Doris 61
Hawkins, Ernestine 14
Haynes, Micheal 61
Hayslett, Lois 61
Haywood, Geraldine 61
Henderson, Catherine 62
Henderson, Ronald 72
Henderson, Roosevelt 72
Henry, Eloise 31
Henry, Gary 50
Henry, Nancy R. 14
Henry, Sue 72
Herriford, Neal F. 15
Hicks, Shirley 32
Hicks, Sylvia 50
Hicks, Winifred 50
Hill, Loretta 32
Hill, Queenie 32
Hill, Renee 50
Hill, Robert 72
Hill, Russell 62
Hillmon, Marvin 32
Hines, Jacqueline 72
Hobley, Edythe 72
Hobley, Patricia 50
Holden, Sherie 50
Holiway, Denise 62
Holiwell, Fred E. 15
Holoman, Kevin 32
Holland, Beverly 62
Holley, Deborah 72
Holley, Patricia 72
Holliman, Gratest 15
Hollingshead, Sarah 72
Holloway, Shirley 72
Holmes, Edward 72
Holmes, Winona 72
Hoode, Larry 51
Hooker, Maclean 72
Hopkins, Carolyn 72
Hopkins, Glee J. 15
Hopkins, Michael 72
Hoskins, Curtis 32
Hoskins, Vivian 32
Howard, Alice 62
Howard, Calvin 72
Howard, Shirley 73
Hubbard, Frank 32
Hubbard, Marquette 32
Hubbard, Norman 15
Hudson, Aletha 51
Hudson, Angela 73
Hughes, Diane 32
Hughes, Ruby A. 15
Hughes, Tracy 73
Humphrey, Larry 51
Hunt, Linda 32
Hunter, Anita 51
Hunter, Gregory 51
Hunter, J. B. 73
Hunter, Patricia 73
Huskey, Keith 62
Huskey, Mildred 62
Hyche, Carolyn 32
Hyche, Le Grand 62
Hylton, Mildred A. 51

I

Irwin, Darnella 73
Ivy, George 33

J

Jackson, Bobby 73
Jackson, Darrell 73
Jackson, Earnest 33
Jackson, Edwin 62
Jackson, Felton 62
Jackson, Harold 73
Jackson, Harry 33
Jackson, Howard 73
Jackson, Phyllis 51
Jackson, Robert 73

James, Mary 51
James, Ruby 62
Jenkins, Oneida 62
Jenkins, Valeria 15
Johnson, Carol Ann 33
Johnson, Cecelia 73
Johnson, Faye 73
Johnson, Gloria 51
Johnson, Henry 73
Johnson, Jacqueline 73
Johnson, Lewis 62
Johnson, Mildred M. 15
Johnson, Patricia 73
Johnson, Portia 73
Johnson, Ronald 73
Johnson, Veronica 33
Jones, Allen 33
Jones, Anna 62
Jones, Donna 62
Jones, Donna 73
Jones, Lucretia 73
Jones, Margaret 73
Jones, R. L. 51
Jones, Shirley 62
Jones, Will 62

K

Kates, Darlene 62
Kelby, William 73
Kelly, Naomi 33
Kelly, Telester 62
Kelley, Gabrella 33
Kelley, Lenora 51
Kelley, Mary 73
Kelso, Louis 73
Kennedy, Monica 51
Keys, Charles 73
Kidd, Joyce 51
Kidd, Theresa 62
Kimble, George 51
Kimble, Linda 62
King, Deborah 73
King, Donald 73
King, Gary 73
King, George 73
King, Judy 73
King, Larry 73

L

Lacy, Denise 62
Lacy, Sandra 73
Langford, Denise 73
Langford, Gerald 51
Lati mer, Ina 33
Lee, Gladys 33
Lee, Larry 51
Lee, Mae 62
Lee, Woodie 62
Lewis, Harold 15
Lewis, Mae 62
Lewis, Melva 51
Lewis, Pearl 51
Lewis, Willie 52
Lewis, Sadie 15
Liggins, James E. 16
Locke, Patricia 74
Lockes, Karen 62
Locks, Alan 74
Lofton, Frederick 74
Long, Okey 63
Long, Juan 74
Love, James 74
Love, Pearl 74
Love, Sharon 74
Love, Vincent 63
Loveless, Sidney J. 16
Lowe, Larry 74
Lunn, Eric 74
Lynn, Eartha J. 16
Lyons, Claudia H. 16

M

Mack, Sa n 74
Mack, Sheryl 33

Mason, Lenel 16
Madden, Alicia 33
Madden, Michael 74
Massey, James J. 16
Martin, Elsie 34
Matthews, Alonzo 16
Martin, Elbart 74
Mayfield, Evelyn 16
Malcad, Natalia 74
Mayfield, Richard 11
Marshall, Edith 74
Mathew, Floyd 34
Martin, Iness 74
Mathews, Victor 52
Marshall, Edith 74
Mason, George 74
Mason, Linda 74
Mason, Perry 74
May, Brenda 63
May, Vivian 74
Mayberry, Denise 63
Mayberry, Paula 74
Mayfield, Bertina 63
Mayweather, Eugene 63
Maxwell, Roy 63
McAfee, Franklin 74
McCain, Anita 52
McCain, Freddie 63
McCain, George 74
McCarty, Jamesetta 63
McChestter, Stella 74
McClanaham, Joyce 74
McCullough, Eloise 74
McDaniel, Bobby 63
McDaniel, Delois 74
McDaniel, Michael 63
McDaniel, Veronica 34
McFadden, Constance 63
McGill, George 74
McHenry, Brenda 74
McGee, Michael 52
McIntosh, Ben 52
McKay, Diana 34
McKnight, Karen 74
McNack, Gerry 74
McNeely, Barbara 34
McNeil, Diane 74
McThomas, Andrea 34
Miles, Corell 63
Miles, Pamela 63
Miller, Anita 52
Miller, Cynthia 74
Miller, Dwight 63
Miller, Frank 34
Miller, Gloria 34
Miller, Ruth 34
Miller, Valerie 74
Middleton, Samuel 74
Mills, Clifford 74
Mills, Vickie
Mitchell, Arthur 52
Mitchell, Donise 63
Mitchell, JoAnn 34
Mitchell, Robert 74
Minor, Ann 74
Moore, Carl C. 16
Moore, Curtis 34
Moore, Coletto 63
Moore, Evelyn R. 16
Moore, Mable E. 16
Moore, Rosie 52
Moore, Venus 52
Moore, Coletto 63
Moore, Gwendolyn 63
Moore, Rodney 74
Moore, Wayne 74
Morris, Jennifer 35
Morris, Larry 63
Morris, David 75
Morris, Russell 75
Moechoes, Ramona 74

Morgan, Leon 35
Morgan, Phillip 75
Moss, Anita 63
Moss, Curtis 63
Moseley, Larry 75
Mozee, Vernessa 75
Murrell, Samuel 35
Murray, Berry 52
Murrell, Larry 75
Murray, Denise 63
Murrill, Puerlo 63
Murry, Shirley 63
Myles, William 17

N

Nabors, Stella 52
Nelson, Paula 52
Newcomb, Byron D. 17
Newman, Dorothy J. 17
Newsome, Paul 52
Newsome, Rosalee 75
Newsome, William 63
Nimmons, Lorna 35
Nixon, Alene 35
Nixon, Charles 75
Nixon, Jewell 75
Nolen, Gail 64
Nolan, Ronald 75
Nolden, Roosevelt 35
Nooner, Donald 64
Norfleet, Virginia 11
Norris, Eloise 75
Northern, Christine 17
Norwood, Glenda 64
Nunn, Estelle 35

O

Oates, Marion 64
O'Field, Willie 52
Oliver, Benny 35
Oliver, Horace 35
Oliver, Mable 65
Overstreet, Jeanette 35

P

Palmer, John 64
Parker, Charles 52
Parker, Ernye 17
Pascal, Michael 52
Pate, Yvonne 75
Patrick, Sandra 52
Patterson, Ronald 64
Patton, Leonard 64
Pearson, Donald 36
Pearson, Henry 75
Pegues, Beryl 64
Pelton, Vivian 75
Pendleton, Norman 36
Pennington, Mildred F. 17
Pennington, Zona 52
Perkins, Anntonette 52
Perkins, Gracie N. 17
Perkins, Willa 75
Perkins, Yvonne 52
Perry, Cornell 36
Phillips, Randall 75
Piggie, Deborah 64
Poindexter, Maurice 36
Poke, Jerry 75
Ponder, Luke H. 17
Poole, JoAnn 52
Porter, Donald 52
Porter, Marolyn 75
Pouncil, Glen 75
Pounds, Mary 64
Powell, Lonnie 17
Powell, William 52
Price, Arnetta 53
Price, Arthulia 53
Price, George 64
Price, Larue 75
Proctor, Evelyn 64
Pryor, Leonard 17
Puckett, Mary 36

Purvis, Emma 64

R

Rafford, Jerry 75
Raglon, Jimmy 64
Ragsdale, Richard 75
Rambo, Teresa 64
Ramzy, Beverly 53
Randall, Darryl 75
Rashaw, Mary 53
Ratliff, Ann 64
Ratliff, Veronica 75
Ray, Evelonne 53
Reaves, Fredia 75
Redmond, Darryl 64
Reliford, Dwight 75
Rentie, Debra 53
Rhodes, Willie J. 36
Richards, Machelle 64
Richards, Sharon 64
Richardson, Carmelita 36
Richey, Mark 53
Riddle, Cecil 75
Riddle, Joe 75
Rieves, Kemuel 75
Riley, Charlotte 75
Roane, Robert H. 17
Roberson, Anthony 64
Roberts, Clifford 36
Roberts, Dorothy 53
Robinson, Acquanetta 36
Robinson, Claresta 75
Robinson, Joyce 53
Rogers, Alfreda 36
Rogers, Charnice 75
Rogers, Curtis 18
Rogers, Hazel 75
Rogers, Ivory 64
Rogers, Lee 36
Rogers, Mary 36
Rollie, Christine 75
Rollie, Quinton 64
Rollins, Carl 53
Roseburrow, Mary 37
Ross, Thelma 53
Routt, James 75
Rue, Eric 75
Rue, Janice 37
Ruff, Clifford 64

S

Safford, Louise 64
Sailor, Alice 53
Samuels, Jacqueline 53
Sanders, Dianne 64
Sanders, Donald 64
Sanders, Johnnie 75
Saulaberry, Linda 53
Saunders, Millicent 75
Sayers, Stephen 37
Scott, Glenda 75
Scott, Leona 53
Scott, Margaret 53
Scott, Maxine 75
Scott, Norma 53
Scott, Rosie 53
Sell, Martha J. 11
Settle, Aumene 76
Shaw, Robin 76
Shelby, Harold 76
Shelton, Charlotte D. 18
Shelby, Orville 53
Shields, Kenneth 37
Shoates, Alfreda 37
Shockey, Velma 76
Shumate, Janice 37
Silvers, Denise 76
Simmons, Fannie 18
Simpson, Raymond 76
Sims, Carolyn 18
Slaughter, Leon 37
Smith, Donald 18
Smith, Ella 37

Smith, Gerald 76
Smith, Harvey 76
Smith, James 76
Smith, Juanita 76
Smith, Karen 76
Smith, Kathryn W. 18
Smith, Merita E. 18
Smith, Ola 37
Smith, Quentin 37
Smith, Randolph 37
Smith, Ronald 37
Smith, Willa 76
Smith, William 38
Stafford, John 18
Steele, Patricia 76
Stewart, Kathy 76
Stewart, Rinda 37
Stewart, Rita 37
Stewart, Otsi 76
Stone, Myron 76
Strong, Debra 76
Spencer, Marvin 76
Swinton, Grace 18

T

Tate, Billie 18
Tate, Vincent 38
Taylor, Joan 76
Taylor, John 38
Taylor, Linda 76
Taylor, Vermalee 76
Thomas, Andrew 38
Thomas, Dell 76
Thompson, Barbara 38
Thompson, Belinda 38
Thompson, Cynthia 76
Thompson, Eddie 38
Thompson, George 54
Thompson, Stephanie 76
Thompson, Terrell 54
Thompson,
Thornton, Carol 76
Tinnin, Phillip 54
Tinnin, Terrence 76
Topps, Bessie 38
Townsel, Sharon 76
Townsell, John 38
Tunley, Leroy 38
Turner, Janet 76
Turner, Patricia 54

V

Vaughn, Joseph

W

Walker, Benjamin 76
Walker, Cheryl 76
Walker, Christine 76
Walker, Claretta 76
Walker, Kathryn E. 19
Walker, Richard 76
Walker, Victoria 76
Wallace, Oliver 54
Walton, Benita 76
Walton, Carolyn 76
Ward, Brenda J. 19
Ward, Elmer 54
Ward, Stevie 39
Warder, Carol 76
Warner, Maxine 77
Warren, Carol 39
Warrick, Calma 54
Washington, Booker 77
Washington, Diane 77
Washington, John 77
Washington, Joyce 77
Washington, Willie J. 19
Waters, Roland 54
Watkins, Margaret 77
Watson, Ulysses 77
Watson, Vera 54
Watson, Virgie L. 19
Watkins, Brenda 54

Wattree, Donna 54
Wattree, Pamela 54
Wattree, Reginald 77
Watts, Donna 77
Watts, Lynnetta 77
Weathersby, Linda 54
Weaver, Diane 77
Webb, Rosetta N. 19
Wells, Deborah 77
Wells, Linda 77
Welton, Jabors 54
Westbrooks, Gregory 77
West, Charles B. 10
Wheeler, Jacqueline 39
Wheeler, Joshlyn 54
White, Allen 54
White, Frank 39
White, Ivory 39
White, Joyce A. 19
White, Kevin 77
White, Linda 54
White, Margaret 54
White, Marvin 77
White, Mona 77
White, Nancy 55
White, Roosevelt 39
White, Steven 55
Whittley, Marvin 77
Whitmore, Calvin 19
Williams, Billy 55
Williams, Carl 77
Williams, Daniely 77
Williams, Darrell 77
Williams, Deborah 77
Williams, Glorious 77
Williams, Harold 39
Williams, Jetta 55
Williams, Janett 77
Williams, Jacquelyn 77
Williams, Jennetta 77
Williams, Judy 55
Williams, Linda 39
Williams, Lucinda 77
Williams, Malcum 39
Williams, Mattie 77
Williams, Myrtle H. 19
Williams, Ned 77
Williams, O. D. 55
Williams, Patricia 39
Williams, Sharon 77
Williams, Shirley 39
Williams, Shirley 55
Williams, Joseph 40
Williams, Terry 77
Williams, Victor 77
Williamson, Albert 77
Wilcox, William 77
Willis, Frank 77
Willis, Gary 77
Wilson, Yvonne 77
Winstead, Lloyd 77
Witcher, Herman 77
Woods, Jessie 55
Woods, Juanita 77
Words, Valarie 77
Worford, Brenda 77
Wren, Trevino 55
Wright, Michael 55
Wright, Robert 40
Wroten, Daniel 55
Wyatt, Deborah 78

Y

Yancey, Marva 78
Yarber, Yvonne 55
Yeargans, Rodney 78
York, Pauline 55
Young, Gregory 55
Young, Lonnarhea 78

Z

Zanders, Gail 40

AUTOGRAPHS

AUTOGRAPHS

WALSWORTH

