

**R
RED^A_ND BLACK**

'65

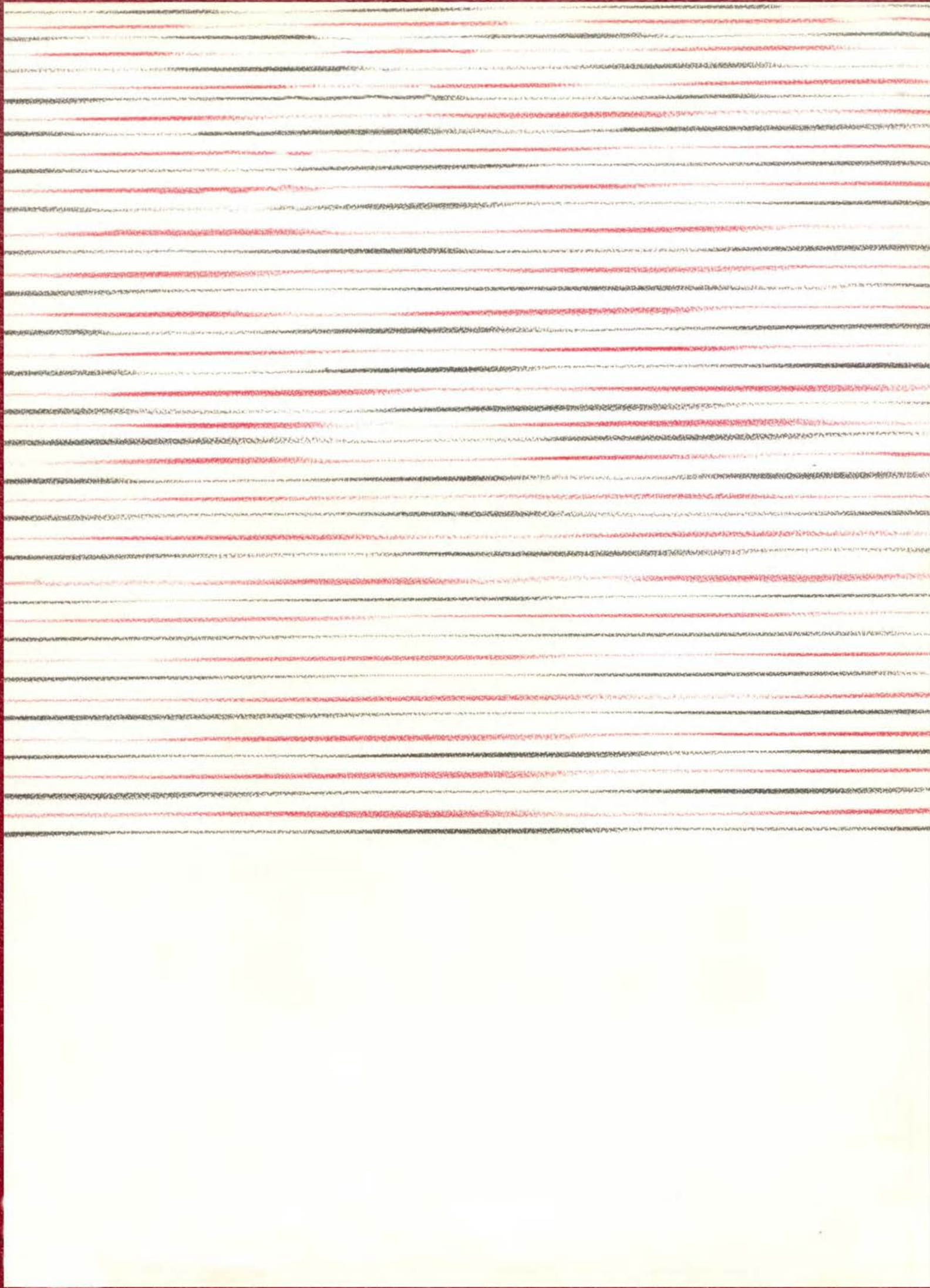





THE 1965

RED ^A_N^D BLACK

Lawrence High School
Lawrence, Kansas

Volume 52

Bronwyn Wiley, Editor-in-chief

Dan Kahler, Principal

H. C. Stuart, Vice-Principal

Dr. Carl Knox, Superintendent



•PAUL CONER•



CONTENTS

STUDENT LIFE	page 4
DEPARTMENTS	page 16
ORGANIZATIONS	page 48
ATHLETICS	page 68
STUDENT BODY	page 101
SPRING SECTION	page 164
ADMINISTRATION	page 170

FOREWORD

The 1965 *RED AND BLACK* of Lawrence High School will be the first of its kind at LHS—bigger, more pictures, and my first attempt at editing a special book for 1500 students.

It will be different for several reasons: (1) as most of you have noticed, the size is different. This yearbook is a 9 x 12 book while those in the past have been of the 7³/₄ x 10¹/₂ variety. With this additional space on the pages, the staff was better able to represent to you, your school. We were able to have more pictures and copy to balance the pages which should make for a more interesting book.

(2) As you can see, we have tried to give you a new concept in division pages. We have spent hours, days and even months rounding up past, well-known graduates of LHS and picturing them with aspiring leaders of our school. We have also spent time in accumulating information about these famous grads and what their activities were when they attended Lawrence High School. Through these division pages we hoped to show you that LHS has produced a sizable group of leaders and extend the hope that LHS will continue to produce leaders of this caliber. You'll find Lawrence people in every walk of life and with every occupation known but here we take just a broad grouping of some of our better knowns.

I hope that with these two reasons you can see why this yearbook, the 1965 *RED AND BLACK*, is the first of its kind in LHS history. We have tried to give you an excellent representation of our school, and also to show you that the turning out of leaders by Lawrence High is an ever-continuing and never-ending process. Please take time to look over these pages tendered with long and hard labor to produce. Now that you have read this, read on.



Bronwyn Wiley—*Editor-in-Chief*

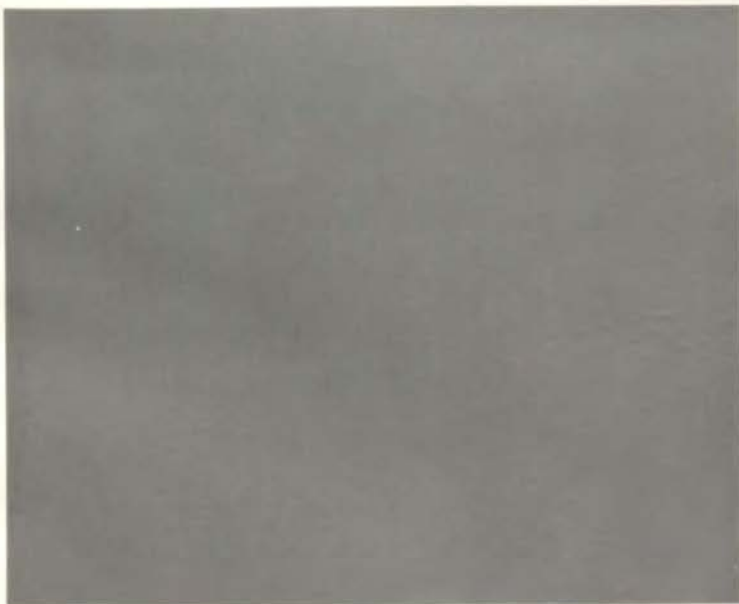

STUDENT LIFE

Two times Kansas AA Shot Put Champ
National High School Record-Shot
All-American-Football, Track
N.C.A.A. Shot Put champion-K.U.
First Collegian over 60 feet
1956 Olympic Silver Medal
1960 Olympic Gold Medal
Olympic Record – Shot Put
World Record – Shot Put



Bill Nieder— 1960 Olympic Medal Winner

Lawrence High School – Class of 1952

A good businessman and a top athlete is the type of combination that proves the adage — "a sound mind and a healthy body." In Lawrence High's Bill Nieder, a 1952 graduate, the adage is personified as the husky former shot putter is now a representative of the 3M Company in a challenging position with a future dealing in new products.

Back in 1951 when young Bill Nieder was a lineman for LHS and coach Al Woolard, he was an All-American gridder at center and voted the outstanding lineman in Kansas. A rugged player, Bill was typical of the All-Americans produced by that Woolard magic.

Basketball also intrigued Nieder as he was the Lion pivot and was named second team All-NEKL. Track found him at his prime as he was the state high school champion shot putter and held the interstate scholastic record of 60'9/8".

At the University of Kansas, a promising football career was cut short by a knee injury but only after he had been named to the 1952 All-American Freshmen team. However, there was still track and the former champion went to work and became the first college shot putter to plow a furrow at the 60 foot mark.

Next came the Olympics for Bill as he joined the squad of 1956 and won a silver medal in the shot. By the 1960 Olympics in Rome, Nieder vowed a first and came home to national recognition with a gold first place medal for the United States. Later, in Texas, he fired off a toss of 65'10" to set a world record.

The versatility of Bill Nieder was already taking shape in college as he was a representative of the Provident Mutual Insurance Company in Lawrence and after graduation went to San Francisco as an officer in the United States Army. At present he is a 3M representative on the West Coast.

One word of advice Bill Nieder leaves for aspiring youngsters is "If you really desire something then it's worthwhile working for. Don't give up. Work always comes back to you in the form of satisfaction and success." So said Bill Nieder, the epitome of his motto and a credit to Lawrence High.

Lawrence's up-and-coming trackster in 1965 was Doug Milroy, the only state track representative. A basketball player and a top trackster, Doug is only a junior and is predominant in the high jump. The only requirement for success is, as Bill Nieder terms it, "Work . . ."



Following in the footsteps of famous graduates, 1500 Lawrence High students look eagerly to the time when they too can delve



into the rich and rewarding future as did they who went before them. Perhaps they, too, will be known as national congressmen, scientists,



administrators, All-American athletes, and just everyday people.

Lawrence High School of years ago is no more; it is the time and the place for the present generation. It is the modern, the seeking, the quick, and the responsive generation of young people who walk through the halls of Lawrence High.

They are not content with the past and the present; they are



lence. The challenge to be what their predecessors were and are no longer has meaning; they want and have the drive and desire



ever aware that the future lies before them; they are ready and willing and waiting for the chal-





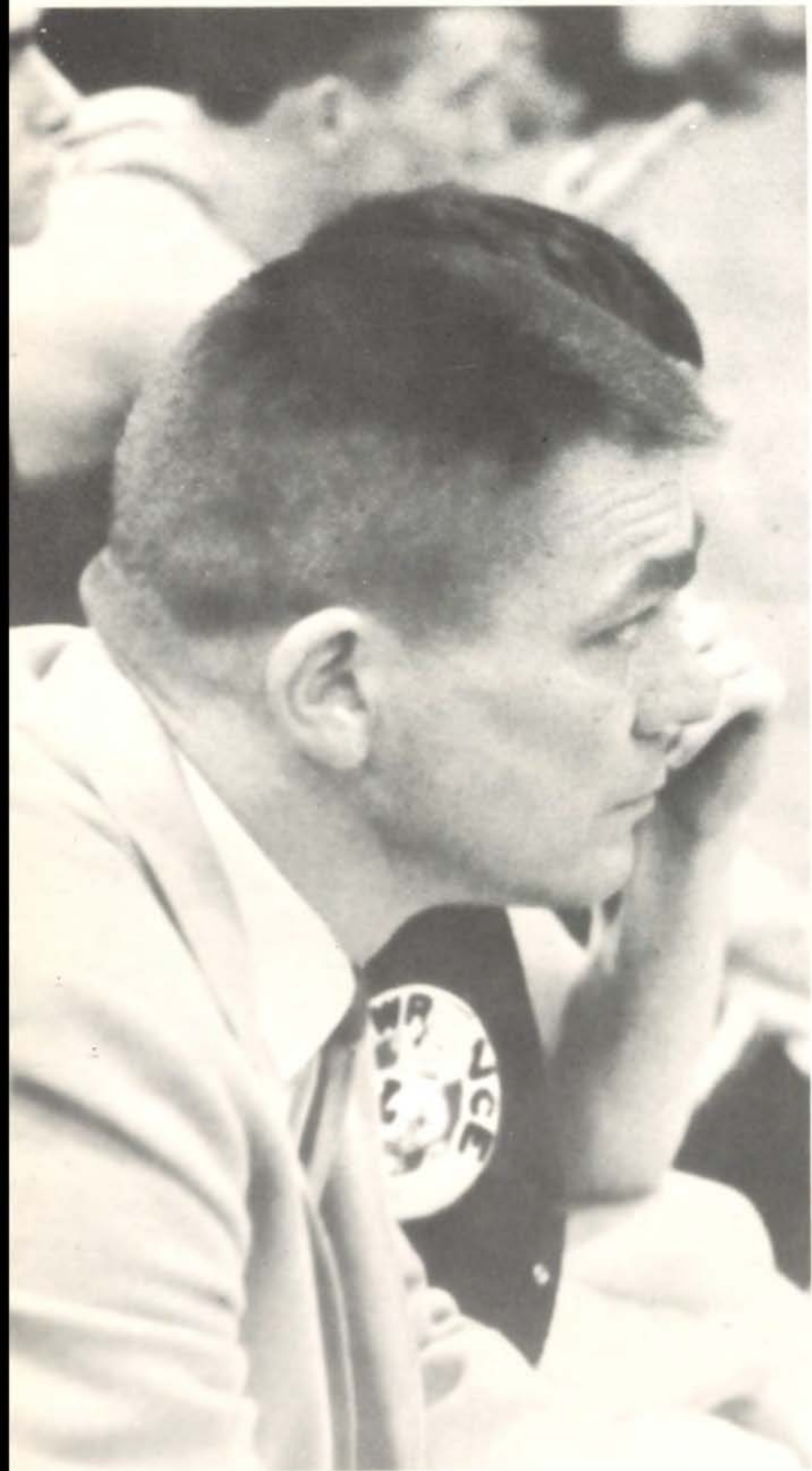

to be more; to leave their marks in society.
But they know that they cannot completely achieve what they wish by their

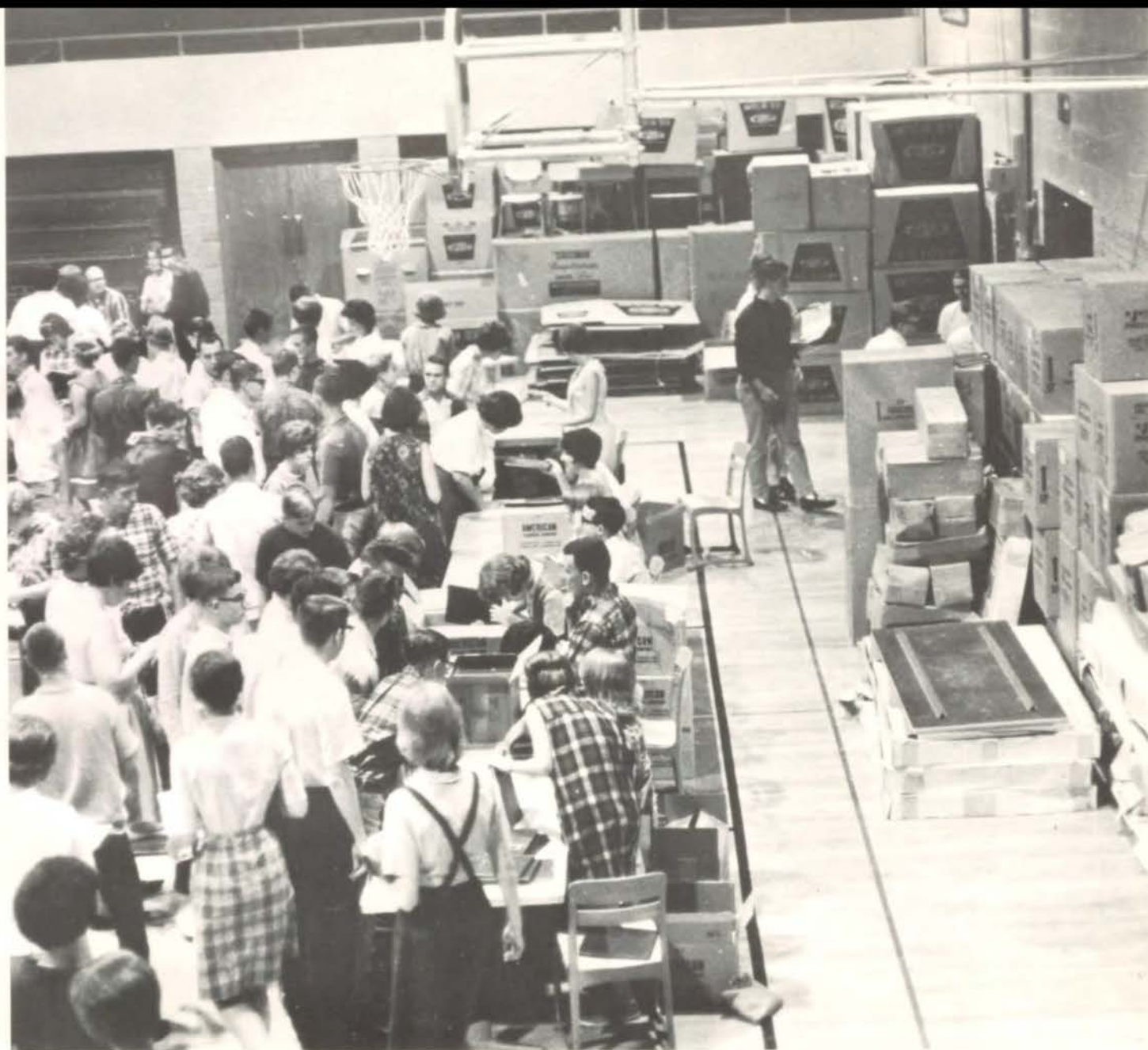

own initiative and actions; they need and desire help from others. The student at Lawrence High knows that he will be given help any time he wishes



by the willing and capable teachers who make up the faculty; teachers who know they were not hired merely to teach their respective subjects, but also to help.

It is with the help and understanding of instructors of years past and present that







the leaders of yesterday and today were created. And it is with the help of the teachers of today and tomorrow that the leaders of tomorrow will be created.

Without their invaluable guidance and understanding, LHS students would not be able to live up to their aspirations and goals.





The past year at Lawrence High has indeed produced various leaders. For instance, there has been a governor of Boys' State, a lieutenant governor of Girls' State, and many more prize-winning students of science and English. Numerous other undiscovered talents were and are waiting to be found.

But, already, those leaders are of the past; they must make way for the leaders to come; they must stretch out their hands in help and guidance to those who follow them. In this way, with the leaders of the past linking their hands with the leaders to come, Lawrence High School will continue to be a leading producer of men and women of the highest caliber possible.



DEPARTMENTS



Dr. Elmer Verner McCollum —World Famous Scientist

Lawrence High School—Class of 1900

Dr. Elmer Verner McCollum, a 1900 graduate of Lawrence High School, indeed has been one of our most distinguished and famous citizens. After graduating from LHS, he went on to KU where he received his BA in 1903 and his MA in 1904. In 1906 he received his Ph.D. from Yale University. Besides these impressive degrees, he also holds several honorary doctorates which are Doctor of Science, University of Cincinnati; Doctor of Laws, University of Manitoba; Doctor of Laws, Johns Hopkins University; and Doctor of Humane Letters, Brandeis University. In 1942 he was listed as being one of the men in North America who had made the most important discoveries in the medical sciences by the Rochester Academy of Medicine Committee. Dr. McCollum is one of sixteen living Americans who have been honored by being made a fellow of the Royal Society of London.

Some of his most important investigations in the interest of science are as follows: he was the first to study the nature of the deficiencies of individual natural foods; he discovered with Marguerite Davis in 1912 the first of the fat-soluble vitamins – Vitamin A; in 1922 with several associates he discovered the existence of Vitamin D; he discovered with Dr. Elsa Leiles that magnesium is an essential nutrient; he is the author of five editions of *The Kewer Knowledge of Nutrition*, and six editions of *Food, Nutrition and Health*, and *A History of Nutrition*. This photograph of Dr. McCollum was taken when he was writing his History of Nutrition.

Several of the awards which have gone to Dr. McCollum are Osborne and Mendal Award, 1955; Borden Federation Centenary Award, 1958; Charles F. Spencer Award, 1958; Howard N. Potts gold medal "for distinguished scientific work" in 1921; and an award from *Modern Medicine* for 1960.

Dr. McCollum has gone from a Lawrence High School graduate of the class of 1900 to a world recognized scientist among the best of his field. His accomplishments should surely serve as incentives to LHS science students to go on and strive for nothing but the best. As Dr. McCollum's record shows, he settled for nothing but the best and unconsciously he has set goals for Lawrence High School students to admire and for which to strive.



Alice Fitch



Walter Stromquist

Following in the footsteps of an eminent graduate, senior Alice Fitch and sophomore Walter Stromquist have bright and promising futures. Alice was awarded one of the highest awards a graduating senior of science can receive, the Bausch and Lomb Award. This is given to an outstanding high school science student planning to enter the field of science.

Walter was a finalist in the National Science Fair held at St. Louis, Missouri. Out of 418 students he was awarded a certificate for his project: Pascal's Triangle In Any Modulus. These awards by our science students can easily show that Lawrence High has kept up with its tradition of academic excellence.

English—

Variety Spices Class Offering

Adverbial clause, noun clause, rhyme scheme, onomatopoeia, alliteration, and assonance were words which bewildered English students this year at Lawrence High. Grammar and themes, those banes of mankind, were an integral part of the teaching of English.

Literature was approached in different ways by the various grades. Sophomores studied a variety of literary compositions. The various forms of literature of the United States were given to the juniors to absorb. And the seniors, by the end of the year, had acquired a new knowledge of the wonders of English literature. Beowulf to Edna St. Vincent Millary to Sir Winston Churchill brought in focus some of the world's greatest masterpieces.



"Ssssssh, you kids, or no recess!!" warns Mrs. Derrough, sophomore English teacher.



"You know, this book *is* pretty tough," says Mr. Keltcher as senior Linda agrees.

"Hmmmmm, misspelled 'onomatopoeia' again . . ." muses Miss Ruttan, looking over her junior English papers.



Sophomore English instructor Conrad Downing prepares to answer a loaded question in third hour.



Part of English training comes from visual assignments and Miss Jan Angel helps one of her puzzled students.



One of the veteran teachers in the department, Bob Wright, checks the record section in the English library and resource center for his senior class lecture.



First year teachers usually have new ideas and thoughts to bring to a department and Karen Kliewer brought her share to the LHS English curriculum.

Language—

Learners Live Language

Students of the German language translated shorter works and as their knowledge increased, they graduated to more difficult literature. The advanced classes put on plays several times.

The Spanish students used the aural-oral method of learning, as had been used in the past. Several classes wrote term papers about the Mayan, Aztec, and the Inca Indians. Spanish Club was held Fridays with the students preparing the program.

French students learned about the painters, authors, and museums and landmarks of that Gallic country. Grammar and pronunciation were very important, especially for the beginning students.



Cora Adame, Spanish instructor, requires her students to continually speak Spanish and she displays her technique to one of her classes.

An intense German class listens while their instructor relates a translation of an assignment.





Several students take time out to study their language in the solitude of the library.

Latin students did not seem to consider the language dead. On the contrary, they studied grammar, translated and conjugated verbs and took an active interest in the old language. The rich troves of Caesar's Gallic Wars were delved into and found to be most interesting. As always, the highlight of the year was the Roman Banquet.

Veteran teacher, Miss Ruttan, taught Latin as well as handling her regular English classes.



Mrs. Dorteia Smith talks with two journalism students, Lynn Corn and Barbara Blevins, about pictures.

Listening to translation over the ear phones, Helena Chaffee can't conceal a smile of approval.



Two students in the language lab peer to the front to see what the disturbance was.



Pam Mailhiot seems to have posed a puzzler for math instructor Jack Hennington.

Math—

High Standards Set Quality

For those intrigued by the higher forms of arithmetic, the mathematics department of Lawrence High School set the standards high. Courses in Algebra I or plane geometry were offered as preparatory courses to students. Trigonometry, probability and statistics, and calculus were available for more ambitious students.

Accelerated courses were offered in geometry, Algebra II and calculus. Advanced geometry consisted of plane and solid geometry; algebra, of algebra and trigonometry; and calculus, of probability and calculus. One of the requirements in the course probability was to write and present a report concerning any mathematical subject.

Adding lustre to the math program at Lawrence High, teachers Lowell Bailey, Mrs. Margaret McReynolds, Darrell Falen, Jack Hennington and John Racy provided instruction that guided the LHS students to a first in the state math contest. Walter Stromquist topped the individual math contestants while the combined efforts of the LHS students tallied 201.75 points for first in the school competition. The contest was sponsored by the Mathematics Association of America and the Society of Actuaries.



New instructor Ray Wilbur illustrates a problem in geometry to an alert sixth hour group.

Wayne Rogers waits while Jerry Spurlock asks math instructor John Racy about a problem.



Science—

Variety Spices Offering

Students interested in science have a wide selection of courses to choose from at Lawrence High. The courses were divided into two main areas—physical science and biological science.

Industrial science and biology were the classes offered in the biological science area. Organic evolution and physiology are studied by our aspiring biologists. Some students studied in the Biological Science Curriculum Study program testing. Studying industrial science includes a general background of all the science fields such as biology, chemistry, and astronomy.

Physics and chemistry are the sum of the physical science courses under the discipline of LHS instructors. Physics courses gave the students knowledge of the physical phenomena of the universe and the laws of physics as chemistry did the knowledge of organic chemistry, descriptive chemistry, and qualitative analysis.



Linda Ogle, Sue Zook, Katherine Sanders, and Judy Scott show a variety of moods during Mr. Sublett's chemistry class.

"Jacob's Ladder" may be a main attraction on any science fiction program but in Mr. Hunt's science class, Steve Graves finds it just an interesting experiment.



Watching film slides is a prime pastime in Mr. Roth's biology classes but he often gets help from interested students such as Steve Langhofer.





The head of the team-teaching unit teaching American Government, Don Binns lightens the mood of the class with his pungent humor.



Extra time is a necessity for Jerry Stremel as he prepares his next lecture in team-teaching.



Social Studies—

Students Enjoy Participation

Discussions, simulations, and lectures were important parts of the social studies department. The general courses had the instructors lecturing most of the time, while the team-teaching students participated by reporting, discussing, and simulating.

American history students were thrilled with accounts of the Civil War, the French and Indian War, and the World Wars. World history found the sophomores treated to ancient Greece and Rome, and modern Russia and Africa. American government students studied the intricacies of politics, world situations, and simulations.

WASP, the World Affairs Study Program, held several afternoon seminars with guest speakers who discussed such topics as the split between Red China and the Soviet Union, the Arab world, and the Moslem religion. During the presidential campaign, the group studied the different political parties.

One of the few remaining members of the original Rough Riders, Dick Shanafelt, entrances the student with his tales of adventure.



Dan Austin, head of the department, chats with Linda Hayes, BUDGET reporter, during one of his few spare moments.



American history teacher, Bob Fulton, discusses a problem with Mary Sonneborn and Sarah Smith.



American government buff, Wayne Zuck, unleashes one of his frequent lectures. Linda Bryant finds first year teacher, Jeff Weinberg, humorous in his commentary on world history.

Max Rife pauses during a lecture about the governmental processes and entertains questions.





The still rings provided much exercise challenge to gym students.



Lifting weights builds strong gridders and helps answer the question why Lawrence High has top notch players.

Boy's Physical Education—

Body Building Brings Bulging Muscles

Progress is a byword in the physical education department as Bob Rector guided his enrollment through wrestling, gymnastics, speedball, basketball, volleyball, and about every other sport imaginable. Class aids were employed to help with the bulging numbers and were selected from either the junior or senior class rolls.

With the recent interest and emphasis on physical education, the LHS department has increased activity and stress to keep pace with the ever changing role of physical soundness.



Norm Stuart spikes the ball during the mixed sessions on Friday.

Gary Underwood spots a teammate lifting the weights and acts as an accident deterrent and recorder.

Girls' Gym—

Practice, Tests Mean Gym

Gym instructor Barbara Maxwell provided the girls of Lawrence High School with deck tennis, basketball, volleyball, and other sports to bring the usually inept girls to a peak of perfection and coordination. At the start of the year, the gals were taught fundamentals of sports and games and while they progressed, they took exams to test their skills.

A great many of the activities took place outside of the classroom. For example, the intramural program was held after school and numerous girls participated in the games. Many of the girls in Leader's Club competed with girls from other cities on sports and play days. Also, parts of the Girls' Sport Show were rehearsed in daily classes.

Assistant gym instructor Sue Hagen works with one of the students on returning the ball.



Candy Case returns a volleyball during a session at the net.



Sue Hagen watches the volleyball game as Barbara Brann participates.



Practice for the Girls' Sport Show took many hours and instructor Barbara Maxwell saw to it they had time.



Coordination seems to be the problem and during the pre-Sports Show sessions, everyone including Sandra Joice and Mary L'Ecuyer worked hard at it.



Front Row: Diane Jackson, Joyce Crady, Marcia Alderson, Shirley Flory, Gloria Edwards, Lydia Kimbrough, Velma Adams, Gail Edwards, Joyce Zillner, Judy Underwood, Pam Dutt, Susan Dunlap, Bronwyn Wiley. Second row: Mr. Nelson, Nancy Pinet, Sandi DiMaio, Martha Scott, Elaine Mzcickteno, Mary Lynne Smart, Barbara West, Mary Higley, Cynthia McNow, Candy Williams, Jane Waggoner, Jennifer McKinley, Linda Ross, Chris Collister, Janice Mitchell, Ingrid Bliesner, Kathy Maloney, Pat Leone. Third row: Becky Ulmer, Doris Lanning, Pat Bowman, Ruth Ann Browne, Nancy Edwardson, Candy Logan, Jeff Reed, Chad Lawton, Jack Manahan, Jim Flory, Craig Erickson, Charles Pugh, Tom Wilcox, Nancy Hitt, Judy Henry, Susan Pontius, Connie Sickles, Connie Niemoeller, Kathy Binns. Top row: Mark Edmonds, Rex Spease, David McReynolds, Bob Neth, Francis Smyzor, Rod McKinney, Elwyn Luber, John Rylee, David Kohrman, Tom Murray, John Pitney, Jim Floro, Roy Browne, Steve Ridgway, Larry Stanclift, Burt Allen, Bob Flannery, Robert Lesh, Jim Mailhoit, Mike Shurtz.

Selected Voices Blend In Numerous Concerts

The A Cappella Choir, an organization for superior voices, numbered 70 members this year. Juniors and seniors who have competed for it the past spring are eligible as members.

This year's group, with their new, lightweight robes, delighted many audiences with their fine musical sound and their obvious love of singing. Another group, the mixed ensemble, which is a part of the choir, is often highlighted at concerts and requested to sing at various private functions.

For the group to achieve its well-known quality of excellence, many and conscientious rehearsals were required. An average concert consisted of religious works beginning the program, such as "How Lovely Are Thy Tabernacles," or "Justorum Animae," and might end with such popular numbers as "Where Love Has Gone," or "Dese Bones Gwine to Rise Again." Songs such as "Bouree" and "Gautatumba" required musical assistance from several members of the choir who used drums, bells, and a strong bass to add to the songs.

The Festival of Music, For You A Song, the Christmas Prelude, and the Evening Concert were just a few of the many concerts given by the choir. The highlight of the year came with their annual two day Good Will Tour in March.

"Tenors, you're flat! Listen to the piano!" Mr. Nelson is shown hard at work at one of his choir's rehearsals.





Talking often takes the tension out of waiting to give a program.



"This dickey's too big!" A Cappella members are seen robing for one of their concerts.



The A Cappella is seen practicing for a program to be given at the Teachers' Meeting at Allen Fieldhouse.



SYMPHONIC WIND ENSEMBLE. *Front row:* Gay Killinger, Tacy Weidman, Janice Mitchell. *Second row:* Lee Ann Grey, Donna Artherton, Dee Ann Murphy, Jim Collinson, Tom Hornbaker, Rex Spease, Gary Burge, Sandy Wilson, Jim Johnson, Doug Milroy, Ron Haun, Paul Whaley, Doug Freeman. *Third row:* Steve Nelson, Phil Smith, Paul Getto, Doug Warriner, Mike Adams, Angela Elniff, Paul Miller, Bob Brotsman, Jeff Reed, John Kuntz, Don Suffron, Bill Moorhead, Don Simpson, Don Stogsdill, Francis Smysor, Ken Harrison. *Fourth row:* Director Charles Kassinger, Kent Marshall, Ron Rappard, Bob Laushman, Tom Wilcox, Roger Simpson, Daryl Stine, Steve Stewart, Phil Lacey.

Kassinger's Kids Produce Sweet Sounds Of Music

CONCERT BAND. *Front row:* Karen Giffin, Elsa Gilliam, Jan Bishop, Shari Vick, Tina Turner, Jane Meinke, Sharon Ireland, Donna Alfred, Donna Peterson, Sherlyn Gelvin. *Second row:* Janet Mosser, Karen Pishney, Don Nelson, Mary Sonneborn, Vicki Davis, Lana Skaggs, Dana Peterson, Don Binns, Skip Keen, Rodney Waggoner, Larry VanAhne, Bob Stanclift, Lanney Garcia. *Third row:* Lynn Woodward, Jane Davenport, Judy Tukul, Janice Schroeder, Judy Harrell, Rob Younkin, John Nicolson, Tim Burgert, Monti Antisdell, Don Barrand, Bruce Dixon, Jim O'Connell, Mary Lou Akers, Danny McMillan, Hal Crady, Charles Cape, Carl Longren, Phil Lacey, Rick Stucky, Barry Noll. *Fourth row:* Becky Altenbern, Laurie Segandollar, Linda Rhemer, John Shultz, Steve Patterson, Diane Henry, Joyce Zillner, Penny Whitley, Karen Bigsby, Billy Fenstermaker, Clifford Smith, Jim Chandlee, Tim Kelley, Alex Brown, John Dibble, Dwayne Sawyer, Larry Spray, Jay Harrell, Bill Boehle, Fred Doores, Becky Wilcox, Steve Pendleton, Jeff Gardner, Alan Cox. *Standing:* Charles Kassinger, Leon Morgan, Gary Dockery, Bruce Roberts, Brad Hannan, Gary Vinyard, Rick Mitchell, Dianne Kueker, Alan Daltan, Marvin Commons. *Not pictured:* Steve Hoore, Brad Smith, Woody Merrill.





PEP BAND. *Front row:* Don Nelson, Jim Collinson, Tom Hornbaker, Gary Burge, Ron Haun, Paul Whaley, Doug Freeman. *Second row:* Steve Nelson, Phil Smith, Paul Getto, Doug Warriner. *Third row: (standing)* Tom Wilcox, Kent Marshall, Bob Laushman, Bill Moorhead, Phil Lacey, Don Simpson, Don Stogsdill, Francis Smyzor, Daryl Stine, Steve Stewart, Director Charles Kassinger.

Band—

Flair Spices '65 Musicians

The marching Lions for '65 presented snappy tunes and showy drills during the grid season and were led by Mike Adams, drum major. The twirlers, flag swingers, and substitutes worked hard during summer hours as well as early fall to improve their routines for the start of the marching season.

Two bands constituted the Lion group with the concert band and the Symphonic Wind Ensemble. Both groups performed together at the festival of music, the winter concert, both junior high concerts, and the annual outdoor concert.

One trip spiced the year as the group traveled to Hays and presented a concert for the high school and helped cap a year of activity.



TWIRLERS: *Front row:* Sandy Wilson (head twirler) Tacy Weidman, Diane Henry, Dianne Kueker. FLAGSWINGERS and DRUM MAJOR. *Back row:* Judy Harrell (head), Vicki Davis, Mike Adams, Shari Vick, Karen Bigsley.



Drum Major—
Mike Adams

(Band photos by
Estes Studio)



Orchestra—

Perfection Becomes Musical

Orchestra met at a new time this year, sixth hour, and concert perfection was the goal.

The group presented several successful concerts this year. Those included the Fall Concert, the Festival of Music, both Winter and Spring Concerts and concerts for Central and West Junior High Schools.

Selections by the orchestra included "Gavattoo Staccato", "Chorale-Fugue", "The Great Gate of Kiev", "St. Lawrence Overture", "Old American Country Set", "Bugler's Holiday", and the inspiring Hallelujah Chorus from "The Messiah". Director for the orchestra was Don Beene.



Debbie Elliot and Jennifer McKinley are seen hard at work with their tempermental violins.



It's "Direct Along With Don" as orchestra leader Don Beene puts on the finishing touches.



First row: Ruth Ann Browne, Debbie Elliot, Jennifer McKinley, Linda Rissman, LeAnn Steuwe, Janet Ulmer, Carolyn Cropp, Gloria Edwards, Ann Burrows. *Second row:* Gail Edwards, Ann Wilhelms, Brenda Metzler, Andrea Stanley, Melanie Oldfather, Janice Mitchell, Tacy Weidman, Nancy Hitt, Gary Burge, Karen Carlson, Jerry Lynch, Martha Beery. *Third row:* Edwina Price, Christy Elniff, Shirley Burreis, Karen Dingman, Donna Artherton, Woody Wright, Jim Collinson, D. Ann Murphy, Rex Spease, Chris Saricks, Gaylene Killinger, Sheryln Gelvin, Matt Hodson, Chris Redmond. *Fourth row:* DeArta Fryer, Gayle Anderson, Annette Bee, Tim Gilles, Paul Miller, Mike Kelley, Bob Brotsman, Phil Smith, Jim Bee, Doug Warriner, Angela Elniff, Terry Shults, Duane Sawyer. *Fifth row:* Leon Morgan, Alan Dalton, Charles Johnson, Art Dyer, Bob Laushman, Mr. Beene, Fred Winter, Phil Lacey, Mike Robinson, John Davis.



Sometimes the band lends a helping hand to the percussion section of the orchestra.



"Toot, toot, toot!" thinks trumpeter Angela Elniff.

Jerry Lynch shows the versatility of the orchestra members.



French hornist Bob Brotsman gives his two cents worth.



"I'll huff, and I'll puff and . . ." trumpeter Phil Smith takes his mind off tricky passages.





Red And Black Chorus
And
Sophomore Chorus



Steve Ridgway— 1965 Citizenship Award Winner



Steve Ridgway, voted the 1964-1965 recipient of the Citizenship Award by the entire student body of Lawrence High School, was an example of the fine product produced by LHS over the years. The award he received was the highest honor Lawrence High School gives to a graduating senior since it is given by the student population to one deserving in their eyes. Last year's winner was Miss Terry McCluggage.

Steve, valedictorian of the 1965 senior class, had many and varied interests during his high school career. He was active in student council, Hi-Y, physical science club, football, basketball, track, sophomore chorus, A Cappella choir, mixed ensemble, and German club. He was Boy's State governor, a National Merit Finalist and he received the Olyney scholarship in his junior year.

Library, Art— Books And Creativity Provide Fun, Skills

Students entering the Lawrence High School library during the 1964-1965 school year welcomed the sight of the library aid students who made book selection an easier task. Those students worked every hour except fourth period and helped librarian, Miss Curry, manage the multitude of books housed in the LHS library.

With 14,000 books, excluding some 8,000 rental textbooks, the Lawrence library gears for all ages in book selection. The library aids were required to file magazines, check out books, and also record circulation. Weekly tests and finals were taken by the aids which provided the head librarian some basis for evaluation of their progress.

One of the prime functions of the art program was to encourage creative thought and expression, which served to develop citizens able to think independently and make wise decisions. Art instilled appreciation of the art heritage inherent to all citizens.

Art classes provided for the attainment of skills which could provide avocational and leisure time activities as well as form a background for further study and develop visual perceptions and awarenesses. It gave students a sensitivity to line, color, texture, and form in surroundings to make life more enjoyable.

Sylvia Kampschroeder and Karen Snow found crafts an interesting and rewarding subject.



Librarian Miss Curry watches Kathy Shobe as she performs her duties as a library assistant.



Kathy Hird files her project while below, Dr. Lorena Staudt from India lectures and poses for Mrs. Newcomer's art class.





During group discussions, family living students can discuss such subjects as dating.

Home Ec., Family Living— Girls Enjoy Learning Techniques

Sophomores who took home economics worked with foods the first semester and needle and thread the second. Juniors and seniors worked in either class.

Foods classes studied nutrition and preparation of good healthy food. They also took part in preparing food for different special dinners.

Family living, different from home economics, was offered only to senior girls. During the first semester dating, marriage, and general family life was studied. Child care and home management were the main subjects of the second semester.

Sewing by sophomores, juniors, and seniors resulted in many different types of garments. Outside of several of the classroom activities, many students worked on projects such as knitting and crocheting. Students also learned about wardrobe planning, textiles, and needle art.

Mrs. Coil gives her sewing students some important pointers.



Students in sewing class pay careful attention to lectures.

Listening and close attention to what is said pays off often for foods students.





Editor — Bronwyn Wiley



Junior editor Lynn Corn and Sandra Dimaio spend some extra time after school fixing layouts.

1965 Red And Black Staff



Sports editor Joe Hyde shows that little things count.



Nancy Taylor, Barbara Blevins and copy editor Sandra Nitcher polish off a deadline on a Saturday morning before Monday's showdown.

Photographer Ken Harrison

Sandra Nitcher and senior section editor Sandra Wilson riffle a file.



Photographer Steve Everley



Co-editor Lynn Corn points to an art display while Barbara Blevins takes stock.





Editor Bill Moorhead receives a handshake from advisor Conrad Downing upon being named the "Outstanding Journalist" for 1965.



Associate editor Shook briefs staffers Connie Sheppard, Jeanne Moore, Julia Hausherr, and Linda Morton.



Ad staff members take a lecture from Big Tom Beaver. Linda Jacobs, Linda Atkinson, Barry Sparks, Billye Murphy, Business Manager Clad Lawton and Lynda Sneden.



Kathy Sheppard looks nonchalant as Judy Harrell, Marilyn Kelly and Anita Markley study an issue of the BUDGET.



Ad Manager - Tom Beaver

BUDGET STAFF 1965

Editor - Bill Moorhead
 Ad manager - Tom Beaver
 Business manager - Chad Lawton
 Associate editors - Linell Shook
 and Kathy Reed.

Sports staff members check over a Sports Digest. Tom Murray, Richard Howey, Jim Flory, sports editor Jim Czupor, and Karen Tucker.



"I like this," quips Larry Haider, "no other boys." Associate Editor Kathy Reed, Linda Hayes, Paula Winn, and associate editor Linell Shook.

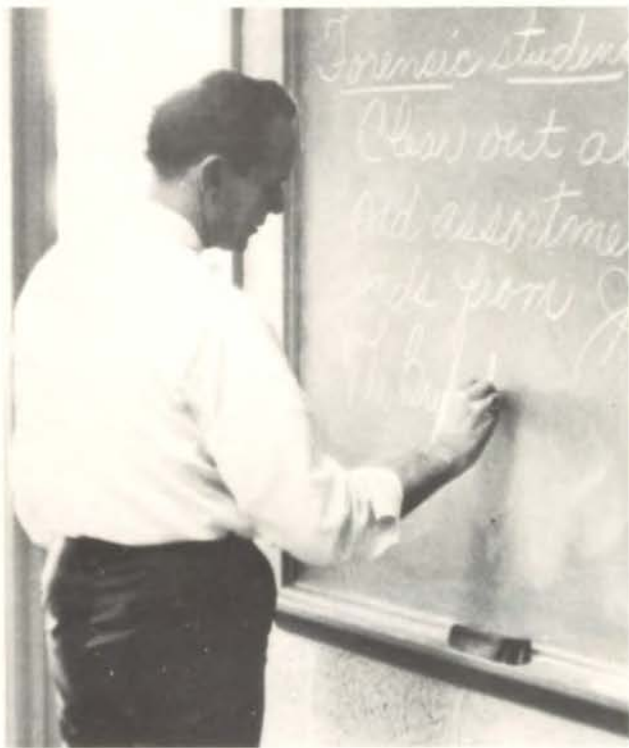

Mr. Wyler, debate and forensics coach, lists his orders of the day.

Debate, Forensics—

Year Ends Successfully

The '64-'65 debate squad tour was highlighted by the Leavenworth Novice tournament in which Lawrence High placed first. This year's resolution was: "Resolved that international organization should control nuclear weapons."

The first semester of debate and forensics had emphasis solely on debate. Students were taught the fine art of debating and participated in various tournaments.

Following this, a semester of forensics swung into action. Pupils were now concerned with the production of one-act plays, oratory speaking, duet acting, poetry interpretation, and extemporaneous speaking. These skills were also entered in contest competition.



THE TROPHY CHASE



Steve Thurston, Jim Collinson and Mr. Wyler view the first place trophy won at Leavenworth.

Jeff Reed, Jim Collinson, Nancy Taylor, Bitsi Dellwig, Becky Owen, Tim Gilles, Betsi Nelick listen to Steve Thurston's rebuttal with slight humor.





State Farmer—Gary Bartz



State Farmer—Mike Murray



State Farmer—Kenneth O'Connor

Vocational Agriculture— Farming Taught For Profit

Students in vocational agriculture have been studying and training for farm life since their freshman year in high school. During this period, the boys prepared for the production, processing and distribution of agricultural products. In achieving their objectives, several students owned livestock or crop enterprises for which they had the labor, financial and management responsibilities.

Soil conservation, entomology, welding, carpentry and concrete are other features of the Vo. Ag. course. Judging of land, crops, livestock, dairy, and poultry gave the youngsters an excellent opportunity to vary their talents.

Three young farmers were given the highest award in the program with the State Farmer degree. Gary Bartz, Mike Murray and Kenneth O'Connor completed four years in the program and achieved the highest goal.



Stan Larson, co-sponsor of the agriculture program, lectures to a class of Vo. Ag. students about the methods of improvement.

Dennis Murray examines a trailer and the workmanship.



Industrial Arts—

Skills Require Polishing

Many classes and skills fill the area of Industrial Arts. These courses are not on-the-job courses, except for some auto mechanics.

Architectural drawing, a course in advanced drawing, resulted in the production of complete house blueprints. Woodworking and mechanical drawing classes are considered a unit.

Members of three auto mechanic classes acquired knowledge for repairing different kinds of vehicles. Experimental vehicles included the vehicles of the school, students, and faculty.

Students in printing classes learn trade, print tickets for dances and programs for various occasions.

Welding, electronics, and metal fabrication provided students with instructions which they later may use in their careers.



Drafting instructor Mr. Breithaupt watches as Mike Fisher puts the finishing touches to his assignment.



Working with the wiring on his project, Mike Edwardson concentrates on the right connection.

John Albers and Max Strunk solder in their electricity class.





Mike Davenport and instructor Bill Lassman check over a cylinder press in preparation for a run.



Checking over automobiles may seem uncomplicated but to Aubrey Armer and Leland Robertson, instructor, the job requires skill and understanding.

Eldon Flory, Mark Hunsinger, Stanley Flory and Ralph Kitsmiller utilize acquired skills to repair and replace parts of an engine taken from one of the vehicles that found its way to the experimental shop.

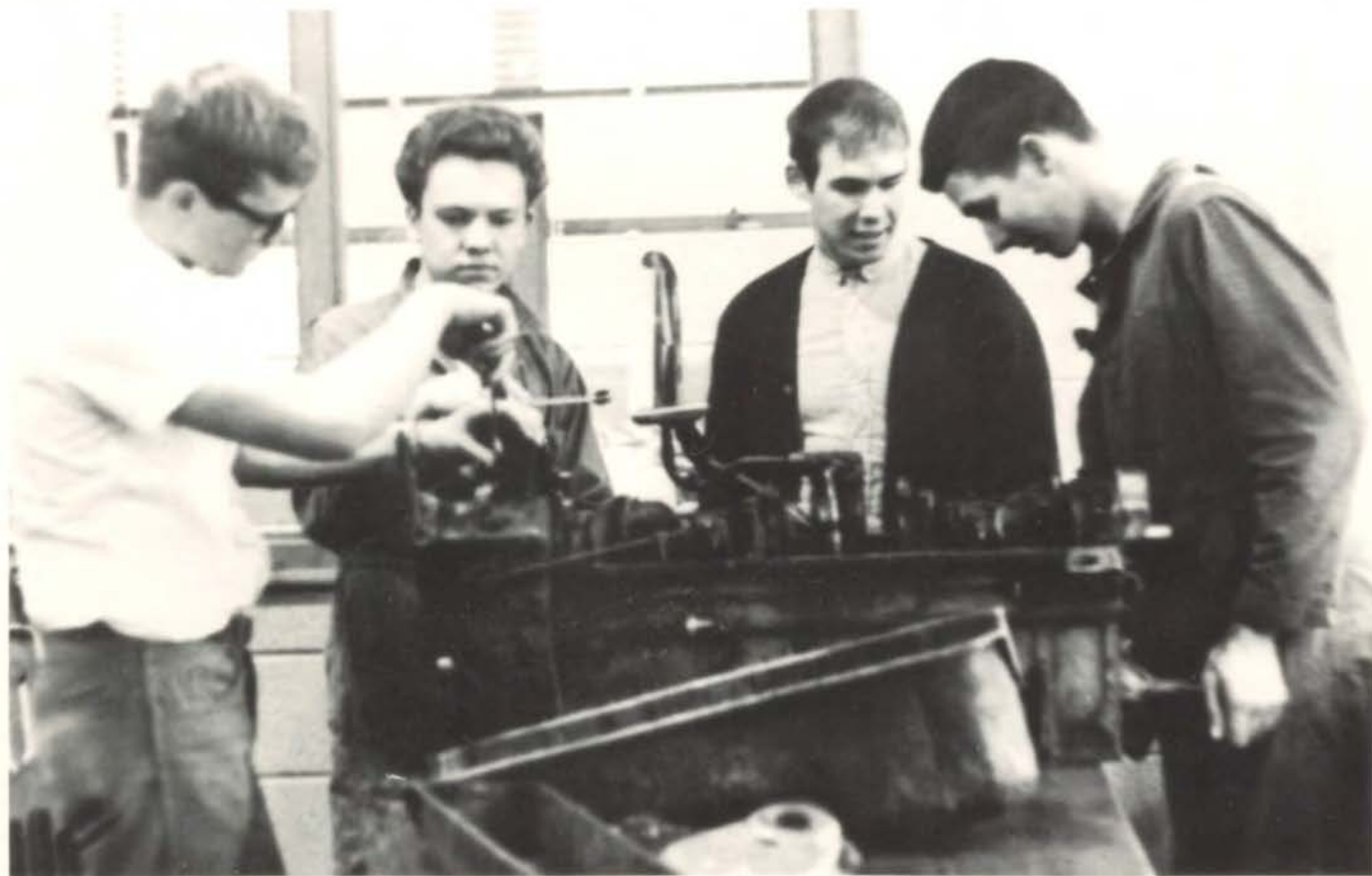

Secretarial Training— Practice Makes Secretaries

One of the busiest, most efficient groups is that of Secretarial Training. Many of the girls who take this course usually are training for their careers. They have drills in shorthand, typing, and filing.

This course prepares the girls for the future of an efficient and hard-working secretary.

Shorthand students spend much of their time learning the forms of shorthand.



The purpose of shorthand is to enable girls who intend to become secretaries, or go into business jobs, to take dictation faster. The girls take shorthand in preparation for taking Secretarial Training.

Later in the course, the students concentrate on speedy dictations.

Many students, even boys, take typing for practical rather than secretarial purposes.



Intramurals—

Action Spotlights

Members of the girls' gym classes participated in after-school contests. After a certain number of points, the girls could receive a letter jacket or a letter.

Deck tennis, volleyball, and basketball were the area in which the girls competed. Members of the Leaders Club officiated at the girls' games. The girls skills really showed when they showed their forms in front of the audience at the Girls' Sports Show.

Boys' basketball intramurals were great this season with a large number of boys participating. The boys sweated, playing and sometimes swearing on the courts.

Monday and Thursday evenings the boys were on the school courts, always allowing each boy a chance. The sponsors encountered action as they supervised the games, and sometimes needed referees.



Larry Norris soars toward the basket in an intramural game.



Members of the Leaders Club officiate in girls' intramurals.

Brain over brawn wins out in this sophomore intramural game.

Jerry Garret, guarded by Jim Czupor, looks for an opening in a basketball game.





Charlene Ryburn wires a control panel before operating the collator.



Working on the reproducer, Cynthia Hubbard finds the work demanding but rewarding.

Punching cards for machine operation, J. R. Stanwix gets ample assistance from Nancy Dolan.



Data Processing teacher Mike Ater checks Lorraine Niecko's computation and smiles sinisterly.

Data Processing—

Complex But Rewarding

Take a card field and collate but first run them through a sequencer to get them in ascending order and process the result in the collator and throw out the garbage.

If that sounds confusing, it should be unless you're in the new data processing class at Lawrence High School. The fourth school to use the data processing method and the first to employ the initial student teacher in the field, Mike Ater, LHS is in the process of converting the school system to data processing, automation for clerical chores.

Students learn to operate machines and work projects while the data processing personnel handle the grade cards, enrollment, statistics on grades, address labels, and even publish the student directory. Six of the machines in use are the 402 accounting machine, 085 collator, 514 reproducer, 082 sorter, 548 interpreter, and the 024 card punch.



Hard-working girls were the members of the Sport Show winning Black Team.



High-jumping senior, Brenda Kidd, shows her winning form.

Girls Sport Show—

Black Team Outmans Red For Victory

The Black Team sneaked past the Red Team for its fifth victory in the 1965 Girls' Sport Show, Treasure Island. Early in the spring, two senior girls are chosen from Leaders Club to act as captains of each team. Jan Cornwell led the Black Team to victory with Brenda Kidd close behind for the Red. Both teams have won five Sports Shows to knot the series.



Red team shot putter Patty Kuhn gives a mighty throw.



Linda Morton of the Red Team shows her prowess on the uneven parallel bars.



Red team member Ann Feaker displays her beam routine.



Virginia Sheppard takes the baton from team member Kay Coder while speeding on her way.

Forty girls in the tug-of-war were one of the big highlights of the 1965 Girls' Sport Show.



ORGANIZATIONS



Ralph Houk – General Manager of the New York Yankees

Lawrence High School – Class of 1938

Ralph G. Houk, class of 1938, has indeed shown his qualities of leadership in his chosen field. While at Lawrence High School, he participated in student council, football, basketball, intramurals, chalk talk, Hi-Y, track, acted as the FFA basketball coach, was president of the FFA, and was the State Farmer from LHS in his senior year.

After his graduation from Lawrence High, Ralph Houk continued to demonstrate his ability as a leader. Eventually he wound up as General Manager of one of baseball's greatest professional teams, the New York Yankees. Through perseverance, aggressiveness and intelligent application he moved through the Yankee chain to the apex of achievement.

However, Ralph Houk started at the bottom of the ladder and worked his way up the hard way. He was a rookie catcher in 1939 and came up through the minor league system with stops at Neosho, Joplin, Binghamton, Augusta, Beaumont and Kansas City before he finally was assigned to the Yankee club in 1947. He has spent four full seasons in military service and came out a decorated combat hero with the rank of "Major," a nickname that stayed with the amiable Houk.

Now, after eight years, he was a Yankee. But there were more disappointments. There was a young catcher by the name of Berra who was just starting and so, Ralph went back to K.C. Blues for most of the 1948-1949 seasons. He came close to quitting but his desire to be a Yankee kept him in baseball.

Then came the opportunity to manage Denver and a Little World Series triumph in 1957. In 1958 he was the first base coach of the Yanks and was named manager in 1960. In 1961, he won THE SPORTING NEWS designation as "American League Manager of the Year." In the Yankee yearbook, the caption reads "He has earned the confidence and respect of his players and the admiration of his opponents." One of Lawrence High's greatest graduates—RALPH HOUK, GENERAL MANAGER OF THE NEW YORK YANKEES.

PERSONNEL PLAYING RECORDS

HOUK, RALPH GEORGE (Manager)
 5-11, 196. August 9, 1919. Born of Lawrence, Kansas. Resides in Saddle River, New Jersey. # 33

RECORD AS A PLAYER (CATCHER)

Year	Club	G	AB	R	H	2B	3B	HR	RBI	BA	FA
1939	Neosho	119	427	69	122	15	6	1	56	.286	*.982
1940	Joplin	110	364	53	114	18	7	0	63	.313	*.983
1941	Binghamton	5	9	3	3	0	0	0	0	.333	.909
1941	Augusta	97	340	37	92	11	5	1	48	.271	.981
1942-43-44-45 (In Military Service)											
1946	Kansas City	8	23	5	8	2	0	1	1	.348	1.000
1946	Beaumont	87	279	38	82	20	2	0	40	.294	.974
1947	New York	41	92	7	25	3	1	0	12	.272	.967
1948	Kansas City	103	364	54	110	24	5	1	49	.302	.987
1948	New York	14	29	3	8	2	0	0	3	.276	1.000
1949	New York	5	7	0	4	0	0	0	1	.571	.889
1949	Kansas City	95	313	47	86	18	1	0	36	.275	.985
1950	New York	10	9	0	1	0	0	0	2	.200	1.000
1951	New York	3	5	0	1	0	0	0	0	.333	.917
1952	New York	9	6	0	2	0	0	0	0	.333	.917
1953	New York	8	9	2	2	0	0	0	1	.222	1.000
1954	New York	1	1	0	0	0	0	0	0	.000	.000
1955	Denver	15	26	1	4	3	0	0	4	.154	.919
1956	Denver	1	4	0	0	0	0	0	0	.000	1.000
1956	Denver	1	4	0	0	0	0	0	0	.000	1.000
M. L. Totals		91	158	12	43	6	1	0	20	.272	.980

WORLD SERIES RECORD

Year	Club	G	AB	R	H	2B	3B	HR	RBI	BA	FA
1947	New York	1	1	0	1	0	0	0	0	1.000	.000
1952	New York	1	1	0	0	0	0	0	0	.000	.000
W. S. Totals		2	2	0	1	0	0	0	0	.500	.000

RECORD AS MANAGER

Year	Club	League	Pos.	W	L
1955	Denver	Amer. Assn.	Third (T)	83	71
1956	Denver	Amer. Assn.	Second	87	67
1957	Denver	Amer. Assn.	*Second	90	64
1961	New York	Amer. Lg.	**First	109	53
1962	New York	Amer. Lg.	**First	96	66
1963	New York	Amer. Lg.	First	104	57

**Won World Series.

*Won Amer. Assn. playoffs and Little World Series. Coach, New York Yankees, 1953, 1954, 1958, 1959, and 1960.

Following in the footsteps of a famous grad, three of LHS's State Farmers, seniors Gary Bartz, Ken O'Connor and Mike Murray, ranked in the top percent of the boys that can receive this award, the highest offered by the FFA program. The selection was based on scholarship, leadership and the boys' farming program. Two of the boys, O'Connor and Bartz, were FFA officers and all three were candidates for the Star Chapter Farmer of the Jayhawk Chapter with Bartz following the award. Three of Lawrence's top students receiving a top grad.

Gary Bartz

Ken O'Connor

Mike Murray





A Monday morning student council meeting seems to be a little too early for some.

Max Stalcup and treasurer Sue Hagen are hard at work during the elections.



From left to right: Jim McClure, Sue Hagen, Kathy Reed, Mike Glover, Kathy Maloney, and Linda Morgison.





Tom Beaver is shown while adhering to the old maxim: "If you want anything done right you have to do it yourself."



Sophomore Jane King is shown giving her candidacy speech at a nominating assembly.



Max Stalcup oversees the voting during the student council elections.

Student Council—

Group Shows Talent For Handling Council Duties

A year of change marked the 1964-65 student council year. Among the major changes were the addition of a student council treasurer, the Spring Queens, and the revision of *The Lions Tale*. The traditional duties such as the Lions Leap Dance in the fall to acquaint new students, the Homecoming Queen and Dance, the Christmas Formal and numerous other duties were carried out in the LHS spirit by the council.

Another highlight of the student council year was the State Student Council Conference which has been held in Lawrence for several years. Student council members from various schools in Kansas participated in open discussions and exchanged ideas with other schools.

The student council body consisted of the Executive Board and a representative from each homeroom to again make it an organization of the students, by the students, and for the students.



Student council members are shown serving as ushers for the State Student Council Convention.

Patty Alford, Margaret Conzelman, Ava Andersen, Sylvia Coffman, and Shirley Hess are members of FSL.



Mr. Ames, Sponsor of Distributive Education and Mr. Shotwell, State Supervisor of Vocational Education looking over the record of one of the D. E. students.

The primary purpose of the Cooperative Industrial Education Club, commonly known as T & I, is to promote student leadership in conducting business pertaining to the activities of the club. This year's officers are Wayne Jones, President; Mike Patchen, Vice-President; Linda Freeman, Secretary; Nancy Wright, Treasurer; Bob Else, Reporter.

October 10, 1964, the officers are elected delegates participated in the BECK Business Education Clubs of Kansas Leadership Conference at Emporia, Kansas, planned the BECK Leadership contests which were held on March 8 and 9 at KSTC in Emporia.

The T & I students accepted a family for Thanksgiving and prepared a large amount of food to make their holiday more enjoyable.

A family was also adopted for Christmas and in addition to food, toys were presented.



(right) Linda Booton and Mrs. Martin at the office switchboard. The people in the office training program put in a hard day's work while gaining important information that will aid them after graduation when they go on to other jobs.

OJT Helps Instruction

The Future Secretaries of Lawrence gain valuable experience by learning "on the job." The purpose of this club is to further the understanding of secretarial duties in the business office.

Meetings, contests, speakers, films, and tours are all a part of the Future Secretaries' agenda.

The girls in this club are not limited to those who do not intend to go on to a college. Although any girl interested in this field may become a member.



Taunya Sue Powell works at the City Library.

Judy Tuckel, Vicky Majes, Paula Ames, Rita Surprenant, Karan Johnson, and Taunya Sue Powell study some special items in secretarial class.

Bottom: Mr. Logsdon, Director of Vocational Education and Adult Education, Mrs. Gauthier, sponsor of the Lawrence chapter of Future Secretaries, and Mr. Shotwell, State Supervisor of Vocational Education, are discussing the Business program of Lawrence High School.

D.E. Prepares Area

Distributive Education is concerned with teaching the students of Lawrence High School practical information in the business field by giving them instruction in the area in which they are going to enter. The afternoons of these students are spent in various business enterprises gaining first-hand experience.

Those students belonging to Distributive Education participate in contests, attend conventions, and listen to interesting speakers who give them information concerning various fields of business training.



FFA Club—

Future Farmers Of America Serious Minded Youngsters

Students in FFA participate in many areas of leadership—public speaking, plant and animal science judging, agricultural mechanics teams, and other related subjects.

Highlights of the Jayhawk chapter are: The Annual Parent and Son Banquet, the Annual American Royal Trip to Kansas City, and fourteen annual judging contests and as their sponsor says, "We never go to take second!"



Mrs. Don Shultz — FFA Mother of the Year



Future Farmers of America sponsor, Roy Cropp, listens to a report from one of the FFA members and evaluates the youngsters' stability in the area.



FFA Officers: *first row*, Eldon Flory—Treasurer, Tim Gjelstad—President, Joe Anderson—Vice President. *Second row*, Mr. Cropp—Sponsor, Larry Black—Reporter, Ken O'Connor—Secretary, Mr. Larson—Sponsor.



Larry Black, Tim Gjelstad and Ken O'Connor study one of the many instruments available for FFA use.

Leader's Club—

Girls Tough In Sports

Early in September, numerous girls were observed exhibiting their varied physical skills in the gym. Those girls were doing their best to become members of the Leader's Club, the Lawrence High School athletic club for girls limited to thirty members.

Of the many girls trying out, only a select few passed the rigorous physical tests enabling them to become cadets. Those girls underwent a training period and had to pass a written test before becoming leaders. This past year, Becky Dowers was the Honor Cadet as she compiled the highest total number of points as a cadet.

The leaders spent their year helping Mrs. Barbara Maxwell, physical education instructor for girls, and representing their school at play days (general athletic events and sport days (volleyball)). A sport day was held at LHS this past year.

Intramural programs have been officiated and handled by leaders throughout the year. One requirement of the club is that each member know the rules governing each sport.

The final note for the year was a rip-roaring Girls' Sport Show. Here the leaders planned and generally took charge of the show under the guidance of Mrs. Maxwell. It was a tremendous show according to all the spectator reaction and the Leader's Club had a hand in it.



Red team captain, Brenda Kidd, and Black team captain, Jan Cornwell, square off before the event for a few informal glances.



SENIOR LEADER'S CLUB MEMBERS. *Standing.* Judy Scott, Cynthia McNown, Patty Kuhn, Becky Dowers, Pam Zwink, Janice Altenbernd, Karen Maxwell, Elizabeth Rowland, and Dianna Johnson.



UNDERCLASS MEMBERS. *Standing.* Connie Cerne, Kathy Penny, Mary Keltz, Gloria Edwards, Margaret Gillespie, Karen Wilson, Paula Connett, Kathy Craig, Darlene Cheek, Becky Heck, Barbara Lauter, and Gayle Kurata.

Hi-Y—

Citizenship Stressed In 1965

W. M. Stalcup was the President of this Year's Hi-Y, an all-boy Christian Youth organization whose purpose is to teach teenagers good relations with others. Among other activities Hi-Y sponsored a needy family at Christmas time, and united with Y-Teens for the annual Hi-Y Y-Teens dance.

At their regular meetings featured speakers show films and talk about a variety of interesting subjects. One of these speakers was John Hadl who spoke about his football experience and told the members that an education was of great importance. Another highlight was a KU film of the 1952 KU basketball team that won the National Championship.



Mr. Chris Berneking
Head Sponsor of Hi-Y



Hi-Y Cabinet — *Standing left to right:* Rod Taylor, Chris Barteldes, Rowe McKinley, Steve Ridgway, Rick Stinson, Rick Hornsby, Dave McReynolds, Bob Taylor. *Seated:* Stan Grigg, Mr. Wright, W. M. Stalcup, Mr. Berneking.

Hi-Y Officers — *From left:* Steve Ridgway, treasurer; Stan Grigg, program chairman; W. M. Stalcup, President; Rick Stinson, Secretary; *not pictured:* Larry Norris, Vice President.





Walking down the cafeteria aisle with poise is Andrea Lackie, modeling for the Y-Teen Fashion Show with the clothes and narration being provided by the Jay Shoppe.



Here, the collection of canned foods for both the Thanksgiving and Christmas baskets has just been completed. In addition, a free-will offering was taken up.

Y-Teens—

Teens Camp A Highlight

In order to make the 1964-65 Y-Teens year more successful than ever, a majority of the officers attended a Y-Teens camp in the summer. Then just before school started, the officers held a coke party for girls new to LHS.

A Mother-Daughter Tea and a Father-Daughter Dinner were held to honor parents. Most members spent an anxious week in February trying to discover who their Heart Sister was. At the end of the week identities were revealed and delightful gifts were received.

Bits of candy covered the cafeteria for the Candyland Dance sponsored by the Y-Teens and Hi-Y.

After a hectic meeting the Y-Teen officers pose. *Front row from left:* Susan Dunlap, Roschelle Rogers, Mary Jo Seyler, Janice Altenbernd, Gayle Kurata, and Connie Sickles. *Back row:* Ruth Browne, Paula Winn, Kathy Wilson, Becky DeHoff, and Pam Zwink.





Patty Kuhn



Shelia Pullen



Barbara Lauter



Glenna Johnson



Every game brought new signs and gimmicks to help promote spirit and support for the team.



Head Cheerleader
Becky Dowers

The pep squad provided plenty of vocal support at home games and the cheerleaders added plenty of pep.





Connie Cerne exhibits the form that helped get her elected "B" team cheerleader.



Clustering around the Lion, the "B" team cheerleaders show the peppery attitude they displayed all season long. Seated, head cheerleader Mary Keltz; standing are Pam Rogers, Barbara Allen, Connie Cerne.

Cheerleaders—

Pepper Pots Lead Yells

Varsity cheerleaders Patty Kuhn, Sheila Pullen, Glenna Johnson, Barbara Lauter, and Becky Dowers handled the pep club spirit and the school spirit throughout the athletic season. Always on hand for the games, the quintet traveled as far as Winfield for the opening basketball game and never let the chatter die whenever Lion athletes were trying for a victory.

Both the varsity and "B" team cheerers were elected by the student body in special elections held each spring.

Classy would be a good word to describe the two cheerleading groups as the varsity wore sweaters with the Chesty Lion crest and then changed over to jerkins for the indoor basketball. "B" pepsters Pam Rogers, Barbara Allen, Connie Cerne and head cheerleader Mary Keltz set the pattern for the basketball game nights as they led the cheering during the "B" games and prepared the crowd for further excitement.



"B" CHEERLEADERS. The joy of election was expressed in each face as Pam Rogers and Mary Keltz kneel while Barbara Allen, Connie Cerne and substitute Susan Petefish glow in the background.

Pep Club—

Enthusiasm Key to Pep

Their enthusiasm was unbounded, their good sportsmanship never faltered. The LHS Pep Club was indeed a shining example of Lion spirit.

Whether the team won or lost, the Pep Club was there to back them with yells, good wishes and a strong school spirit.

Clad in black skirts, white blouses, topped by black weskits for basketball and black skirts with red jackets or black sweaters during football, the Lion Pep Club roared their team to victory. The sponsors gave valuable assistance for the many events that the Pep Club sponsored.



Kakie Baer, Becky Anderson, Janice Altenbernd and Candy Williams talk over a pep club skit before the gymnastics assembly.

1964—1965 Pep Club



At right, the entire pep organization rallies behind the efforts of Mike Gilliam who aided the Lion cause, beating Topeka West, with a decisive rebounding effort.



Points Help Girls Earn Letter

Lawrence High School pep club members worked for letters by making posters, attending varsity out-of-town games and "B" games in and out of town. Poster points were determined by size and quality of the poster. Another way of making points was by helping with decorations for various pep club dances. The number of hours worked determined the amount of points. The end result was a letter for their endeavors.

ROMP



Sponsors of the pep club spent many an hour squiring the girls around to games, Karen Kliewer, Betsy Cacioppo, Judy Thomas, Gracia Holt, and Sandra Grafton pose before the Romp with Rife sign.





Officers were Johanna Branson, Karen Mills, Sheila Pullen, and Cindy Earhart.

Terpsichore—

Girls Dance So Modern

Every Monday the Lawrence High gym found eighteen girls doing a different sort of gymnastic, one that looked more like the modern generation than anything athletic. Sure enough, it would be the modern dance group better known as Terpsichore.

In September several girls tried out for the group and were judged by the old members on the basis of an individual solo which exhibited their poise and ability. Many of the members have had years of dance lessons and find Terpsichore a means to continue with what they enjoy doing — dancing.

Composed mainly of seniors with a sprinkling of underclassmen, Terpsichore presented a dancing revue in March where each of the members danced in at least two sequences. Many of the routines were original and gave the audience a chance to see the talent and ability involved in staging a dance. Officers of the group were: Karen Mills, president; Cindy Earhart, vice-president; Johanna Branson and Sheila Pullen, choreographers.



TERPSICHORE — *Front row:* Johanna Branson, Karen Mills, Cindy Earhart, Sheila Pullen. *Back row:* Linda Krogh, Becky Owen, Ann Weir, Pat Manness, Merrill Sampson, Linda Adams, Lana Ramsey, Judy McConnell, and Kathy Sheppard.



HACK AND TACK — *Standing:* Diane Alexander, president; Ann Feaker, treasurer, Martha Talley, secretary and Glenda Keltcher, vice-president.

Hack And Tack— Man's Favorite Sport

Soccer is a favorite sport for the English. Football is a favorite with Americans as is baseball. Skiing tops sports in the Alpine countries but the one sport that no one considers seriously but is universal is riding.

This past year, Lawrence High's Hack and Tack Club bounced through guest speakers, films, and picnics with man's favorite animal, or at least second-favorite, the horse.

Miss Dorothy Wilson was the sponsor for the group.

CHESS CLUB. Pam Mailhoit, Byron Berger, president, Walter Stromquist, Jack English, kneeling, and sponsor Don Binns.



Medical Careers— Aids Choice

Students interested in a profession sometimes band together with that common interest and further their knowledge. So it was with the medical careers club whose members served as Candy Stripers, took tours of hospitals, and gained first hand information about their selected area.

The stress of the group was placed on practical experience rather than book knowledge. Strength of character and of body become important factors when one selects a profession and such an early experience as offered by medical careers proves valuable.



Alice Vaughn served as secretary of Medical Careers, Greg Spyker, vice president, and Joyce Davis, president.

Chess Club— Brain Challenging

"Chess is a challenge, every time you play it, it's different," explains sponsor Don Binns who feels chess is an important part of the thinking process.

Chess is a game taught in military academies because of its value regarding strategic moves and it is a favorite pastime for some ardent fans at LHS. One of the highlights of the year was a tournament with the Shawnee Mission schools.



Theater Group

"The play's the thing!" With this as their motto the LHS theatre group presented four plays of three acts for the students and citizens of Lawrence. The Wonderful Tang began the productions as a presentation primarily for the younger children of Lawrence. With a cast of over sixty the group then presented *The Skin of Our Teeth* to full houses for two nights. At the Christmas assemblies Mr. Denny and several students presented meaningful tableaux. Then in March *My Three Angels*, a delightful comedy. Closing the year was the presentation of the melodrama, *Gold in the Hills or The Dead Sister's Secret*.

Drawing primarily from his senior speech classes Mr. Denny, the theatre sponsor, prepared a one-act contest play – *The Infanta*. Receiving only excellent or one ratings, this play was given at two inter-scholastic forensics contests and at the district and state forensics meets. Early in April the play was presented to all-school assemblies. Many of the students were highly impressed with the play, which was only one more example of the LHS drama department.

Jack Hurley, in his role as Le Bossu in the contest play, "Infanta", proved one of the high spots in Lawrence High's Thespian offerings.



The cast of 'Infanta', the contest entry of the LHS speech-dramatic department in state competition, show the various costumes that highlighted the play. Sandy DiMaio, Barry Sparks, Shari Morey, Connie Wempe and Jack Hurley comprised the cast that took first place honors.



Jack holds the rose that was given to him by the Infanta.



The world never ends – life just starts over again and again with people always making the same mistakes. This philosophy stated aptly by Sabrina, played by Linda Ross, was presented to the Lawrence High student body in the form of "The Skin of Our Teeth" a play by Thornton Wilder. Mary Sudlow, Rod McKinney, Marilyn Ford, Steve Dykes and a cast of many more worked feverishly to present a tough play with the demands of director Millard Denny met and perfected.



Posing as the three convicts they portrayed in "My Three Angels" are Bob Whitaker, Tom Johnson and Robert Lesh. The three combined to provide a Merry Christmas for some members of a certain family on the island prison.



LHS's man of the theatre, Millard Denny, takes time to send a tirade down on his actors.



Johanna Branson and Bob Whitaker find each other attractive during a scene from the melodrama.

Melodrama—

Ham Rules LHS Stage

Tradition marks the LHS thespians and the production, "Gold in the Hills or the Dead Sister's Secret", carried on to the acclaim of the audience. A sweet and innocent heroine, Nelly, played by Johanna Branson and her hero, John Dalton, played by Bob Whitaker parted angrily in the first act of the play but were thrown together once again illustrating that all's well that ends well.

Steve Ridgway handled the part of the villain with feeling and the other cast members were applauded for their rendition of the melodrama.

Two character parts were handled by Virginia Wulfkuhle and Connie Sheppard who flavored the performance.



Sophomore Shawn Reardon, playing the father Hiram Stanley gets set to chide his daughter.

Yep, director Millard Denny gets set to send a tirade of rebuke upon the ears of the cast.





Officers for the Physical Science Club were, from left to right, John Pitney, Steve Nelson, Dan Stump, and Nancy Hitt.

Physical Science Club— Science Also A Hobby

The main purpose of the Physical Science Club was to provide people interested in science with the opportunity to gain more experience in the area than they ordinarily would in the classroom.

Some of this experience was in the form of well-known speakers in the field. Many of the speakers gave demonstrations that the students would otherwise never have had a chance to see first hand. Films and slides were another integral part of the format.

Mr. Hunt and Mr. Watson were co-sponsors. They guided students in experiments and set up lectures.

Although anyone interested in the area of science was welcome, most of the club was composed of those enrolled in chemistry and physics.

Biology Club— Trip Climaxes Activities

Biology Club members spent an interesting year pursuing the studies of plants and animals. Snakes were caught and their habits studied. Much material was collected on field trips and many conclusive experiments made.

At the regular meetings, the members listened to various speakers and many educational films.

The year was brought to a climax by the Biology field trip, made by advanced biology students, to Florida. This was an experience long to be remembered by those taking part.



Advanced Biology students prepare for their field trip to Florida.



This year's Biology Club officers were, from left to right, Ron Nolan, Steve Langhofer, George Sheng, Phyllis Bradley, Tim Haun, and sponsors Stan and Jan Roth.

ATHLETICS

Ron Mann

Mickey Allen

High School All-American Rod Taylor

John Hadl



John Hadl— All-American Football at Kansas University,
and Professional Football for San Diego Chargers.

Lawrence High School — Class of 1958.

Coach Al Woolard has produced many top high school football players but one of the gridirers rose to the heights and is still there. That player is Lawrence High's John Hadl, a graduate of LHS in 1958. John Hadl was a halfback on the state championship football team of 1957 and went on to the University of Kansas and finally to the San Diego Chargers where he now quarterbacks.

In 1957, Hadl was a 6'1", 183 pound halfback who had tallied 42 points the previous season and rated honorable mention on the NEKL team for the area, a member of the NEKL All-Stars, and an All-State baseball player. For the 1958 season, John was quoted as saying, "We have a good chance to be named state champs unless hampered by injuries and illness." Of course, his prediction came true as the veteran halfback romped through the year with 84 points tallied, NEKL All-Conference player, All-Area, All-State, and to cap it all, All-American, as named by *Teen Magazine*.

While in high school, John Hadl rated in football, basketball and track and was an All-State American Legion baseball player for the Legion Hawks. A tri-letter winner at LHS, he was also active in Hi-Y and several other activities in the whirl at Lawrence High.

Next came the move to the University of Kansas and as a sophomore, John Hadl was a top punter and considered one of the prime prospects for football immortality. So it was. In his senior year, Hadl exhibited the traits that won him his spurs in high school—the ability to perform with ease and grace. The result, he was named an All-American for the University of Kansas and led his team to a victory over the Rice Owls in the Bluebonnet Bowl, capping a great high school and collegiate career.

From the college ranks, John Hadl turned professional and is now a quarterback for the San Diego Chargers. After three seasons with the professionals, John Hadl is the top young prospect from LHS. In the photograph at left, Hadl exhibits his passing form to prep All-American Rod Taylor and two other underclassmen, Mickey Allen and Ron Mann, all Lawrence High School gridiron performers.



All-American John Hadl trails his blocking back, Doyle Schick, also a graduate of Lawrence High School.

LIONS SWEEP TO
NINTH STATE
CHAMPIONSHIP
UNDER THE
IRON
GENERAL

AL WOOLARD

This was the year when the Lawrence Lions ran their winning streak to 32 games and 80 victories of the last 82 games played. It was also the year for the All-American as Rod Taylor and Kenny Wertzberger were selected for the high school All-American team. With the selection of the two Lion stalwarts, the Lawrence High All-American honor roll increased to 15. The *Lion of the Prairie*, Al Woolard, increased his won-lost record at Lawrence High to 121-9-4 over 15 years and a lifetime mark of 224-34-13.

With one of the toughest schedules the Lion have played, Lawrence's grid squad had a few anxious moments as Ottawa and Shawnee Mission East went down swinging, 7-6. Lawrence plied the ground game with 2,344 yards rushing to opponents 486. With the tradition of Lawrence High football as it is, the 1964 Lions added to the lustre with a perfect 9-0 season.

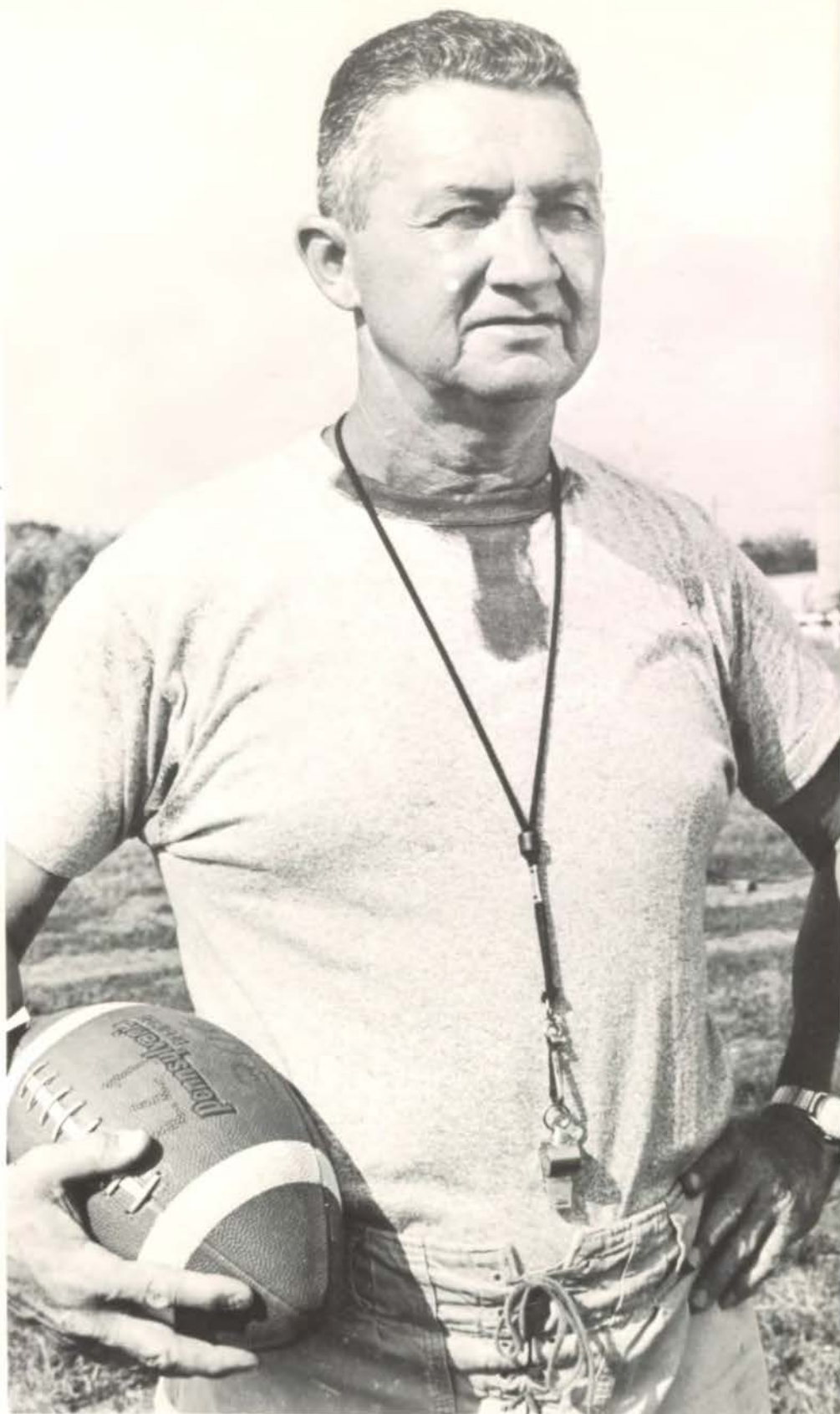

AL WOOLARD:

Mr. Lion of Lawrence High Football

1964 Record: 9-0

All-Time Record: 363-127-38

1964 STATE CHAMPIONS- LAWRENCE LIONS

	LHS	OPP
Manhattan Indians	25	0
Ottawa Cyclones	7	6
Derby Panthers	33	0
S.M. East Lancers	7	6
Leavenworth Pioneers	35	0
S.M. North Indians	19	13
Wyandotte Bulldogs	27	12
Topeka Trojans	33	14
Parsons Vikings	47	12

Won: 9 Lost: 0

Winning Streak: 32 in a row

Lion coaching staff: Al Woolard, Jerry Rogers, Darrell Falen, Bob Fulton, John Forbes, Jim Lewis.



Coach Al Woolard utilized Bob Taylor as the starting signal caller with Mickey Allen in reserve. Above, Woolard talks with Taylor (17) while at left Larry Stanclift (24) receives a Mickey Allen aerial against Ottawa for a 6-6 tie. Moments later, Allen hit Stanclift with the PAT and a 7-6 victory.



All-American Rod Taylor slashes through a gaping hole at tackle for short yardage behind the massive blocking line so characteristic of LHS football teams.



Reserve signal-caller, Mickey Allen usually used the option pass-run play most effectively but here he strikes out on his own for long yardage.

It's not all peaches and cream for the Lions as a Lawrence halfback found out in the Topeka game but the exchange is usually a give and take situation with Lion gridders.

Long hard



Frank Pattee finds Trojans on all fronts but he muscles his way through the line aided by blocks from his end and tackle with downfield assistance from Rod Taylor (28).

1964 State Champion Lawrence Lions



Front row, left to right: Mr. Kahler, Mr. Fulton, Chet Maxwell, Steve Oakson, Jim Harris, Gary Hand, John Hadley, Terry Cooper, Mickey Allen, Kent Rhodes, Marty Kennedy, Bruce Schweda, Jack Smith, Sam Campbell, Andy Lockard, J. R. Stanwix, Rick Stucky, Jerry Karr, Mr. Rogers, Mr. Woolard. Second row: Charles Hawkins, Alfred Baker, Mike Pickens, Barkley Goff, Doug Harris, Jim Yoe, Ken Wertzberger, Norman Stuart, Hobart Woody, Rod Taylor, Frank Pattee, Merrill Waters, Bob Fambrough, John Sanders, Larry Mumford. Third row: Bob Taylor, George Milleret, Larry Stanclift, Steve Ridgway, Terry Hopkins, Burt Allen, Ray Kincaid, Richard Holderman, Rex Spease, Ron Johnson, David Harrell, Dave McReynolds, Larry Redding, Dennis Cox, Mr. Falen. Fourth row: John Kanzig, Richard Brian, Randy Finrock, Rick Stinson, Gene Hadl, Dennis White, Hal Crady, Leonard Jackson, Rowe McKinley, Norman Beers, Rick Trapp, Al Belot, Kenneth White, Dennis Smith, Steve Hill.

road to glory

Statisticians Buster Carne and Larry Campbell exchange happy smiles with Dr. Penfield Jones, Lion team physician, during the Topeka game.

It's a long hard road to glory but every season, the Lawrence Lion football squad swells with the number of recruits eager to display their talents on the field of battle. On the gridiron a youngster may learn the aspects of challenge, competition and physical stamina.

Lawrence athletes live in a world of high expectations and hot competition tempered by a coaching staff dedicated to the development of young manhood and the ideals of the Christian athlete. To be a Lion gridder is more than just sweat, practice, and nursing bruises, it's being a knight errant in search of giants to conquer. The problem, at best, seems the hunter at Lawrence High is as towering a giant as the quarry but that's football at Lawrence High School. Lawrence is the cradle of Kansas football under coach Al Woolard where football is a dynasty with a long reign.





COACHING STAFF: Kneeling, Bob Fulton, John Forbes, Al Woolard, Jim Lewis, Darrell Falen, Jerry Rogers.

Lion Brain Trust Rates Credit For Coaching Job

Head coach Al Woolard works the principle that a good coaching staff is a necessary ingredient in winning football. With his veteran sidekick, Jerry Rogers, at his side for his fifteen year tenure, Woolard relies heavily on his aids for hard work, evaluation, and necessary instruction under the guidance of the master-builder, Al Woolard.

Rated as the state champion in 12 of the past 22 years, the Lions ended the 1964 season with a 32 game winning skein for the third best winning streak since the 47 games in 1955-1960 and a previous 39 in 1944-1948. Part of that success lies in the coaching ability of the staff gathered by Woolard. Jerry Rogers, 15 years at LHS, graduated from Washburn University and has been a key to the Lion success story. Darrell Falen is a 1955 graduate of southwestern College and started at West Junior in 1959 before making the shift to the High School. John Forbes and Jim Lewis handled the Little Lions and are graduates of Pittsburg State and William Jewel College respectively. The newest member of the team is Bob Fulton, a 1964 graduate of Pittsburg State College.

"The Moose", as Larry Stanclift was affectionately known to his mates, powers ahead with running mate Rod Taylor showing his blocking form as the Lions mix it up with rough football.





Steve Ridgway (41) leads the interference for quarterback Bob Taylor (17) on an end sweep.



Junior halfback Larry Stancliff plows into a Shawnee Mission North safety trying to eke out that extra yard.

Faces In The Power Parade

Lawrence's Lions relied on finesse and brute strength for their 9-0 record. However, it was a complete team effort and not any one individual that made the Lions champions. Here are a few of the faces of 1964.



All-American
All-State - Rod Taylor



All-American
All-State - Kenny Wertzberger



Steve Ridgway



Randy Finck



George Milleret



Terry Hopkins



Dennis Cox



Rick Trapp



Gene Hall



Rowe McKinley



Bob Taylor



Larry Stancliff



Mickey Allen



Norman Stuart



Kenny White

Cats Start Victorious

In the opening game of the season, the Lions were prepared for anything but a 25-0 win but with Rod Taylor pounding out 116 yards of the 283 the Lions gained, the start was a step toward an undefeated year.

Coach J. W. Emerson of Ottawa brought a fired up crew of Cyclones to town for the second fracas of the grid season and the Lions met the attack with everything they had. In the third period, Ottawa took charge on the Lions 34 and tallied with 2:47 left in the frame. The extra point failed and Lawrence faced a tough situation.

With 1:51 showing on the clock, Mickey Allen took the reins of the Lion offense and promptly hit Larry Stanclift with a TD pass and then returned with the PAT for a 7-6 win.

One of the reasons Rod Taylor earned his All-State and All-American honors was evident in this gallop against Parsons as a dozen Vikings hit Taylor but couldn't stop him.



Lawrence relied on a fast, hard-charging backfield and one of the top guns was ol' number 28, Rod Taylor, shown slashing off tackle against Leavenworth.

Power, Pressure Key Success

The homecoming bout with Derby turned into a rout as Lawrence bounced to a 33-0 win. However, the next time out, it took Randy Finrock's toe, hard charges from Steve Ridgway and a save by All-American Kenny Wertzberger to salvage a 7-6 win over Shawnee Mission East.

Leavenworth was the fourth victim of the season as the Cats had their most impressive win with 366 yards gained while holding the Pioneers to 47 in a 35-0 contest.

Kenny Wertzberger earned himself "Lineman of the Week" from the Topeka Daily Capital by dropping a Shawnee Mission North runner on the eleven yardline to preserve a 19-13 Lawrence lead and eventual victory.

Tearing into the Wyandotte Bulldogs with the violent slashes of a reckless Lion, Lawrence garnered a 27-12 win against a hot air-minded club.



The final two games of the season found the Topeka Trojans down 33-14 and Parsons suffering the worst defeat of the season 47-12 to give Lawrence a perfect 9-0 year and a 33 game winning skein. Rod Taylor had his best night of the year with 119 yards for the game.



Kenny Wertzberger, an All-State, All-American lineman for the Lions, provided power and defense. Here, Larry Stanclift gets tripped up by a tough Leavenworth line with Ken Wertzberger (67) shown after making his blocking assignment. Both Stanclift and Wertzberger were instrumental all season long with vicious play and clutch performances.



Randy (The Toe) Finfrock specialized for the Lions and his foot proved the margin in at least one instance and gave the Cats much needed support on other occasions. Here, Finfrock tries the extra point after a Rod Taylor touchdown with Bob Taylor minding the holding chores. It proved true as Finfrock drilled the boot and added to his dozen or better extra points booted.

FINAL STATE GRID RATINGS

1.	Lawrence	9 - 0 - 0
2.	Wichita West	8 - 0 - 1
3.	Fort Scott	7 - 0 - 1
4.	Junction City	8 - 1 - 0
5-6.	Goodland	9 - 0 - 0
5-6.	Salina	8 - 1 - 0
7.	Ark City	7 - 1 - 1
8.	Garden City	7 - 1 - 1
9.	Mulvane	9 - 0 - 0
10.	Cimarron	9 - 0 - 0

A long bomb was almost intercepted by a Leavenworth player but Rowe McKinley managed to get his hands on the ball at the last minute.



The true spirit of the Lawrence Lions was exemplified in Steve Ridgway (41) shown here delivering against the Ottawa Cyclones as he plowed his way toward a last quarter TD that finally came on an Allen pass to Larry Stanclift. Ridgway changed positions late in the season and played defensive end with the tenacity of a Bulldog. His willingness to change and the job he did reveals the spirit of the Lions.



Coach Al Woolard's Lions passed little but whenever the job called for the air, the call went out for Mickey Allen. At left, Allen cocks his arm to fire a long yardage bomb to Rod Taylor who snared the toss for a first down.

E. J. Allison presents the trophy emblematic of the state high school football championship to team captains Steve Ridgway and Kenny Wertzberger while a happy Al Woolard stands by.

Rod Taylor wasn't available at the picture taking but was selected as one of the tri-captains of the 1964 Lions.



Every team has a mascot and the Lion Cat was none other than Judy Scott although you'd never recognize her in her game uniform.



**"B" TEAM
SCOREBOARD**

Lions 18	S.M. East	0
Lions 33	Leavenworth	0
Lions 26	S.M. North	7
Lions 43	Topeka	0
Won: 4 Lost: 0		
Coaches: Darrell Falen, Bob Fulton		

**LITTLE LION
SCOREBOARD**

Lions 7	Winchester A	6
Lions 34	Bonner B	0
Lions 21	McLouth A	7
Lions 18	Havden Res.	13
Lions 0	SM North Soph	36
Lions 21	SM East Soph	0
Lions 7	Topeka Soph	14
Won: 5 Lost: 2		
Coaches: John Forbes, Jim Lewis		



First row: Coach John Forbes, Manager Gary Signor, M. Antisdale, M. Sedlah, J. Shultz, J. Czupor, J. Albers, J. Edmonds, G. Cooper, D. Cawley, B. Rose, D. Jenkins. Second row: Coach Jim Lewis, J. Schmitz, B. Temple, M. Redford, R. Mignot, J. Davis, J. Gardner, S. Yoder, M. Blitch, D. Dever. Third row: S. Clark, J. Allen, G. Vingard, L. Hill, B. Larrabee, J. Flory, T. Burgert, G. Lesenden, T. Anderson, T. McCall, K. Martin. Fourth row: B. Oberzan, D. Underwood, D. Anderson, P. Eslinger, R. Mann, S. Edlin, R. Brown, B. Hannan, B. Barker, L. Brown, N. Greene. Not included: D. Kuntz, A. Hack.

1964

STATE CHAMPIONS



TOTAL STATISTICS (9 games)

	LHS	OPP
1st Downs	137	61
Yards Rushing	2344	486
Passing	28-60	51-136
Yards Passing	422	729
Interceptions	16	9
Fumbles	28	16
Penalties	-606	-298

INDIVIDUAL STATISTICS

	CAR-YDS	TD	PAT	PTS
R. Taylor	105-677	11	0	66
B. Taylor	89-389	5	5	35
Ridgway	109-385	4	1	25
Stanclift	92-351	3	2	20
Pattee	38-139	4	0	24
Allen	21-126	1	0	6
Mark	14- 74	0	0	0
Mumford	15- 68	4	0	24
Bryan	13- 53	0	0	0
Smith	12- 44	1	0	6
Karr	1- 16	0	0	0
Hadl	2- 11	1	0	6
Wertzberger	2- 9	0	0	0
Trapp	2- 7	0	0	0
Hawkins	1- 7	0	0	0
Hill	1- 4	0	0	0
Lockard	1- 2	0	0	0
Oberzan	1- 1	0	0	0
Kennedy	1- 1	0	0	0
Jackson	1- 1	0	0	0
Mann	3- 2	0	0	0
Maxwell	1- 7	0	0	0
Stucky	1- 0	0	0	0
Finrock	0- 0	0	0	0

THE LAWRENCE LIONS



HOMECOMING QUEEN—CANDY WILLIAMS

Candy Williams Reigns As 1964 Lion Homecoming Queen

The 1964 Lawrence High School Homecoming Queen, Candy Williams, commented, "Memories like these come once in a lifetime, but that is how it should be, for if they were to be repeated, they would no longer be special. The most wonderful thing about the entire event was the way my friends treated me. There is no feeling in the world greater than knowing you have sincere friends."

Candy, the Pep Club president, participated in such school activities as Y-Teens, Girl's City League, Girl's Sport Show, A Cappella, and the Mixed Ensemble.



ATTENDANT—LYNNE NEIBARGER

Estes Studio



ATTENDANT—DONNA GIFFIN

Estes Studio

Lynne Neibarger, Homecoming attendant for Lawrence High School and daughter of Mr. and Mrs. J. M. Neibarger, was elated about her selection. "It meant an awfully lot to me to be homecoming attendant. I was so happy I didn't know what to do. I was surprised. I had always seen it happen to older girls, and I could hardly believe it was happening to me."

Lynne occupies her time with her duties as secretary of the senior class and as a third year active member of Y-Teens and Pep Club. She still finds time to be interested in her schoolwork, with English, her favorite subject, and football, her favorite sport.

"Homecoming was the most thrilling week of my life. I went through that week in a daze, but I will never forget a moment of it. I believe the memories will be the best part of the entire experience," exclaimed Donna Giffin, one of the Homecoming attendants.

Donna, the daughter of Mr. and Mrs. Kenneth R. Giffin, lives with her family at 712 Wellington Road, and she has many special interests in school which include Leaders' Club, Y-Teens, Pep Club, Red and Black Chorus, and Girls' Intramurals. Donna keeps busy outside of school by working at the Raney Plaza Drug store. She is a member of the First Methodist Church.

Donna plans to attend Kansas University. Her gym classes and Leaders' Club experience have encouraged Donna to major in physical education.



1964 CROSS COUNTRY

COACH: STEVE
SUBLETT

MANAGER: KEN
HARRISON

1964 Cross Country Team. *Kneeling, row one:* B. Talawyma, L. Spray, D. Davis, J. Manahan. *Row two:* C. Lindsey, J. Shepard, S. Anderson, S. Fornelli, D. Phelps, J. O'Connell, D. Barrand, coach Steve Sublett. *Row three:* T. Miller, J. Brann, A. Weir, M. Edwardson, R. Winchell, L. McGuire, R. Freeman.

Sublett's Cross Country Crew Top Prospects

Coach Sublett's cross-country season was capped off by Cassie Lindsey's 10th place Regional finish, making him the first Lawrence High athlete to compete in state competition since Bill Cottle ran in 1960.

Cassie Lindsey and Mike Edwardson paced the Lion thin clads, finishing first for the Lions collectively in seven meets.

Sublett has a nucleus to operate from next year, in that he is only losing one senior. The rest are sophomores and juniors.

Coach Sublett's view on the season was "I guess everybody learned a lot and gained an experience. We're a young squad but we will be even better next year."



Jim Shepard and Cassie Lindsey run side by side during one of the meets at Lawrence High School. Lindsey turned out to be the best two miler in recent cross country competition.

State Champs —

Lions Retain State Title

The state meet at Wichita provided a fitting end to the gymnastic season with the Lion gymnasts showing once more that they could hit their routines under pressure and win. It was a decisive victory indicated by the totals in spite of the fact that Larry Maness was injured and could not compete. Rick Laughlin was operating at half speed as the result of an injured hand but the Cats provided the necessary punch with younger players coming up with creditable performances.

Hours of practice on form and routines paid off for the Lions as Lawrence outclassed the competition in the judges eyes. Coach Bob Rector, new to the system this year, felt it was a team effort in a sport where the individual competes alone.

SCOREBOARD

Lions 73 Seaman 23

WICHITA INVITATIONAL:

Lions 45½, Wichita East 28½, Wichita S. E. 24½, Medicine Lodge 13, Wichita South 13, Wichita North 5, Wichita West 1½, Winfield 1, Wichita Heights 0, Wichita Kapaun 0.

Lions 78	Washburn Rural	15
Lions 62½	Atchison	49½
Lions 69½	Olathe	26½
Lions 64	W. East	32
Lions 75½	Atchison	19½
Lions 63	W. East	33

OLATHE REGIONAL—Lawrence 1, Olathe 2, Atchison 3.

STATE GYMNASTICS MEET AT WICHITA

First Place—Lawrence Lions

Second Place—Wichita East Blue Aces

Front row: Ken Snow, Bob Payne, Roger Hemphill, Rick Laughlin, Pete Pierson. *Second row:* Mike Tarpy, Marvin Commons, James Bee, Larry Maness, Phil Hill, Steve Mitchell, Tony Martin, John Dibble, coach Bob Rector. *Row three:* Bob Calvert, Eric Johnson, Terry Harris, John Davis, Mark Reed, David Shwartz, Don Stumbo. *Top row:* Bob Whitaker, David Morris, Charlie Beers, Mike Glover, Stan Rood.



Rick Laughlin, junior high bar performer, is spotted by his coach Bob Rector at the state meet at Wichita.



Lions Power To Fifth Title In Last Six Years

Team Totals

1. Lawrence	41
2. Wichita East	23
3. Wichita South	17
4. Wichita West	15
5. Medicine Lodge	12

Team Totals

6. Wichita S.E.	7 1/2
7. Topeka	5
8. Olathe	4 1/2
9. Wichita Heights	4
10. Atchison	2
11. Topeka West	1



Pete Pierson takes his place of honor at the state meet while Stan Rood rated second in the free exercise. Gordon Brown of Wichita East was third.

One of coach Rector's top performers, Roger Hemphill, came in second in the high bar. As a sophomore, Hemphill lends hopes for the future gymnastics teams.



Lawrence's Stan Rood placed second behind Pierson of LHS in free exercise but failed to place in the tumbling event shown below.



Coach Bob Rector and his squad line up prior to the first competition.

Finishing fourth in the state on the side horse, Charlie Beers shows his form but failed to hit his routine to best Withita East's Bob Carroll, the state champion in the side horse.



GLOVER, PIERSON COMBO LEADS LIONS TO STATE TITLE.

Lawrence maintained top spot control as they demolished the field at the state meet at Wichita. Lion ace Pete Pierson rang the bell as the state's premiere free exercise gymnast. The only other Lion to take a first place was Mike Glover who topped the parallel bar competition for his state champion rating. Steve Rood placed second in the free exercise while sophomore Roger Hemphill worked second in the high bar behind triple state champion Gary Snyder of Southeast. Defending state titlist Bob Whitaker fell before West's Mike Young in the tumbling while Pete Pierson placed second in the still rings and third in the parallel bars.



The only other state champion on the Lawrence Lion gymnastic squad, Pete Pierson, powered his way to the still rings second place finish with a 7.18 finish while the top score was a 7.2.



Mike Glover, state champion in the parallel bar event, exhibits the form that copped first place for him at Wichita.

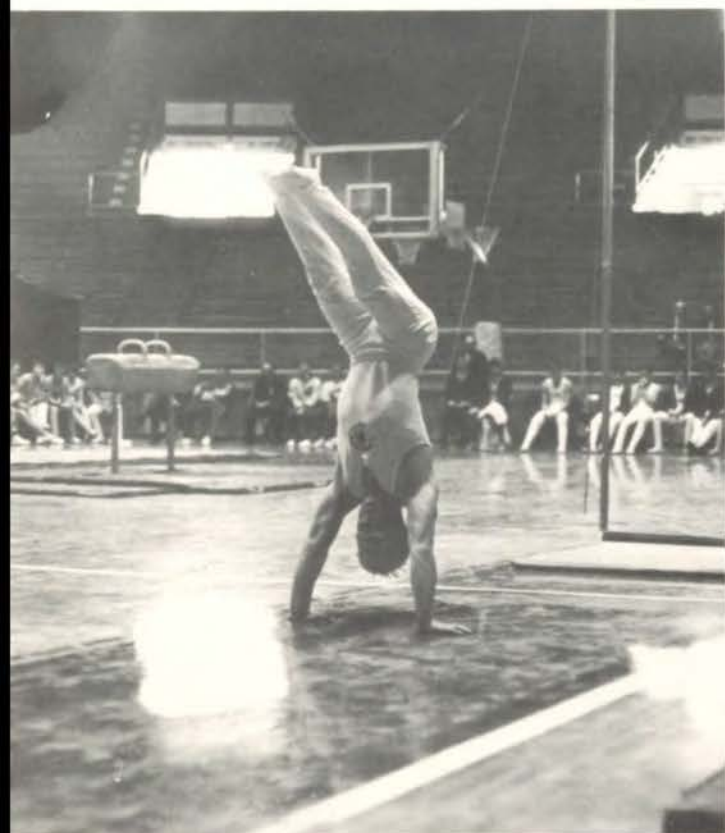

After suffering an injured arm in the early part of the season, Mike Glover bounced back to win the parallel bar title at Wichita University during the state high school gymnastics meet.



Honors went to Mike Adams, Pete Roth, Barry Sparks, Dennis O'Connor, and Roy O'Connor as the lettermen swimmers as presented by Athletic Director, Al Woolard.



Roy and Dennis O'Connor—twin swimming threats.

Swimming Team— No Pool But A Great Team

In its first year, the LHS swimming team, coached by Don Binns, placed fourth in the state sparked by Dennis O'Connor who placed first and set new state records in the 50 and 100-yard freestyle. Brother Roy finished second in both events. The other entrant, Barry Sparks, did not place in the diving event.

Dennis and Roy received prep All-American honors while at Palo Alto, California, as their 200-yard medley relay team placed in the top 20 teams in the U. S. Also, the two lads were tough in the 200-yard freestyle.

Lion Trio Brings All-America List To Nineteen

A trio of Lawrence High seniors collected All-American honors this past season including the only basketball player in LHS history to receive the award, Rod Taylor, Kenny Wertzberger, and Steve Kandybowicz were honored with the selection.

Rod Taylor

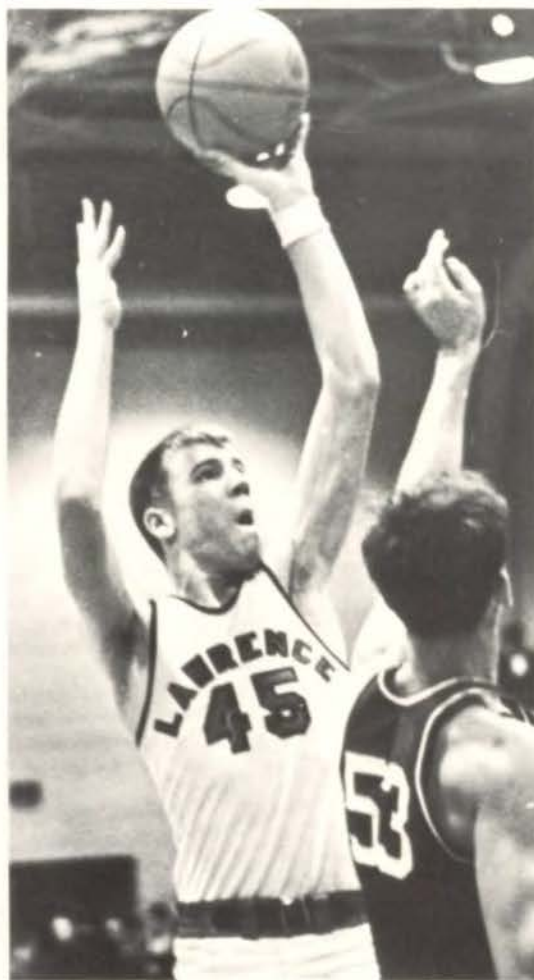

Steve Kandybowicz

Taylor was a top ground gainer for the Lion gridgers and Ken Wertzberger was as rough a lineman as you'd hope to see in prep competition. On the round ball scene, Steve Kandybowicz hooped a 19.6 average to pace all LHS scorers and become the first All-American basketball player.

Ken Wertzberger



BASKETBALL

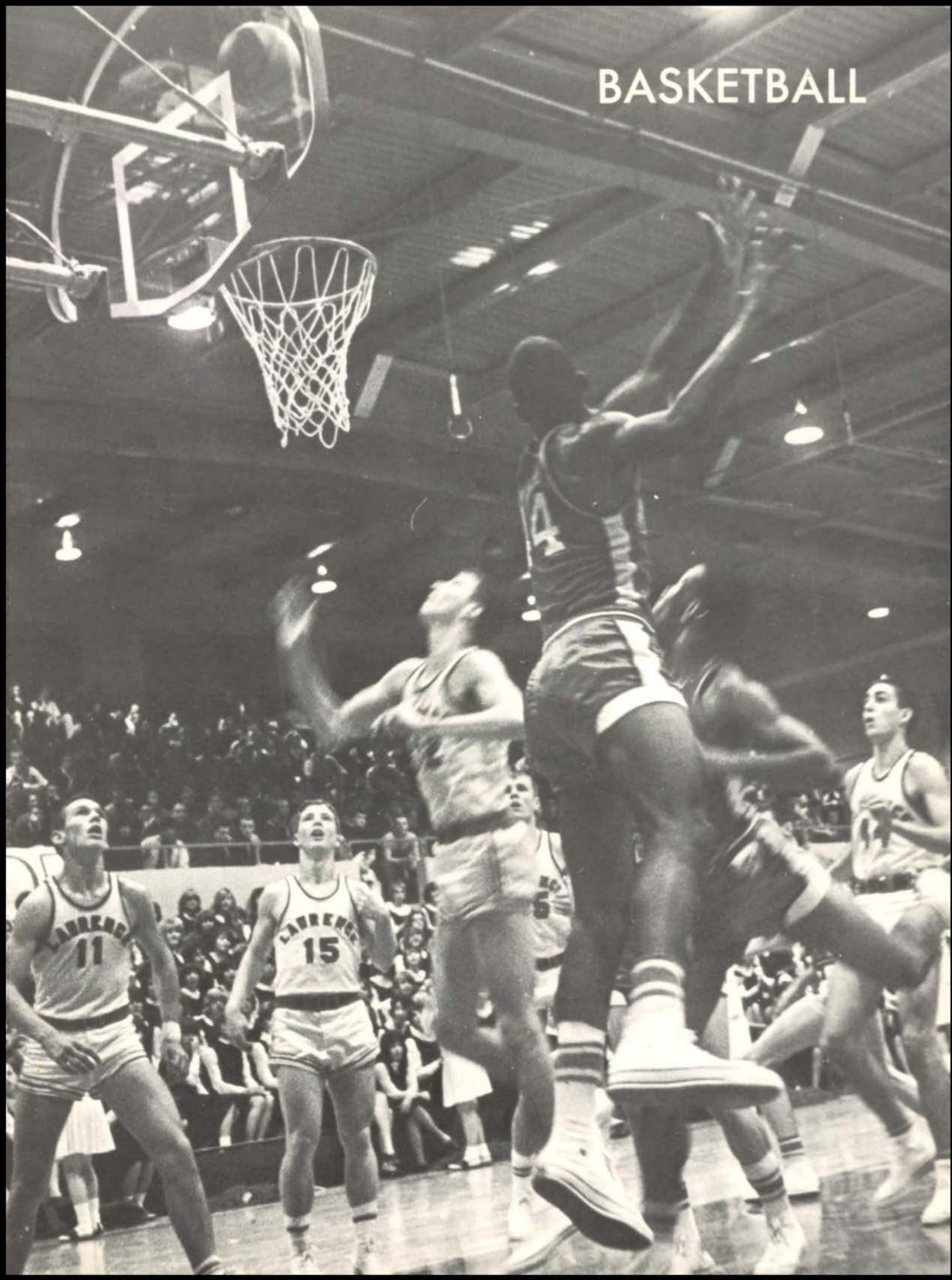

RIFE in the LION'S DEN



The longest road always seems to be the one you'd like to take the least and the past season has tested every fiber of Lawrence Lion veteran Max Rife. It was a long year but it had its bright spots.

Lion Prospects Up But Past Season Goes 6-14

Scoreboard

Lawrence	43	Winfield	42
Lawrence	50	Manhattan	51
Lawrence	73	Ottawa	67
Lawrence	56	Highland Park	64
Lawrence	56	Junction City	59
Lawrence	53	Wyandotte	67
Lawrence	56	Leavenworth	60
Lawrence	42	Manhattan	64
Lawrence	50	Leavenworth	55
Lawrence	40	SM East	47
Lawrence	73	Topeka West	61
Lawrence	77	Junction City	52
Lawrence	63	SM North	62
Lawrence	58	SM West	78
Lawrence	67	Topeka	76
Lawrence	61	Ottawa	70
Topeka Invitational Tournament			
Lawrence	63	Hayden	52
Lawrence	56	Wichita SE	57
Lawrence	47	Coffeyville	64
Topeka Regional Tournament			
Lawrence	56	Highland Park	71
Won: 6		Lost: 14	



Ace lefty, Steve Kandybowicz, fires home two points against Shawnee Mission West but the Cats fell victim 78-58.



1964-1965 LAWRENCE LIONS. *Kneeling:* Bob Ward, Bob Taylor, Frank Pattee, Rod Taylor, Mike Harding, Mickey Allen. *Standing:* head coach Max Rife, Jim Garland, Doug Milroy, Jim Floro, Steve Kandybowicz, Mike Gilliam, Rowe McKinley, Bob Harris, assistant coach Darrell Falen, team manager Steve Everley.

Lions Return Two Regulars For '65-'66 Season

Mickey Allen (15) was mostly a long set shot artist this past season but upon occasion, "Little Mitt" came down on the fast break and in this case, he hit for two points. Allen, who tallied a 9.0 average this year, scored 182 points as a junior and led the Lions in steals with 34.

Along with Mickey, Jim Floro constitutes the other returning letterman that started and will be much improved next season if his last three basketball games are an indication of his resurgence. Floro grabbed off 102 rebounds and scored 134 points during the season for a 6.7 average. At right, Jim watches the workmen at the Topeka gym installing a glass backboard.

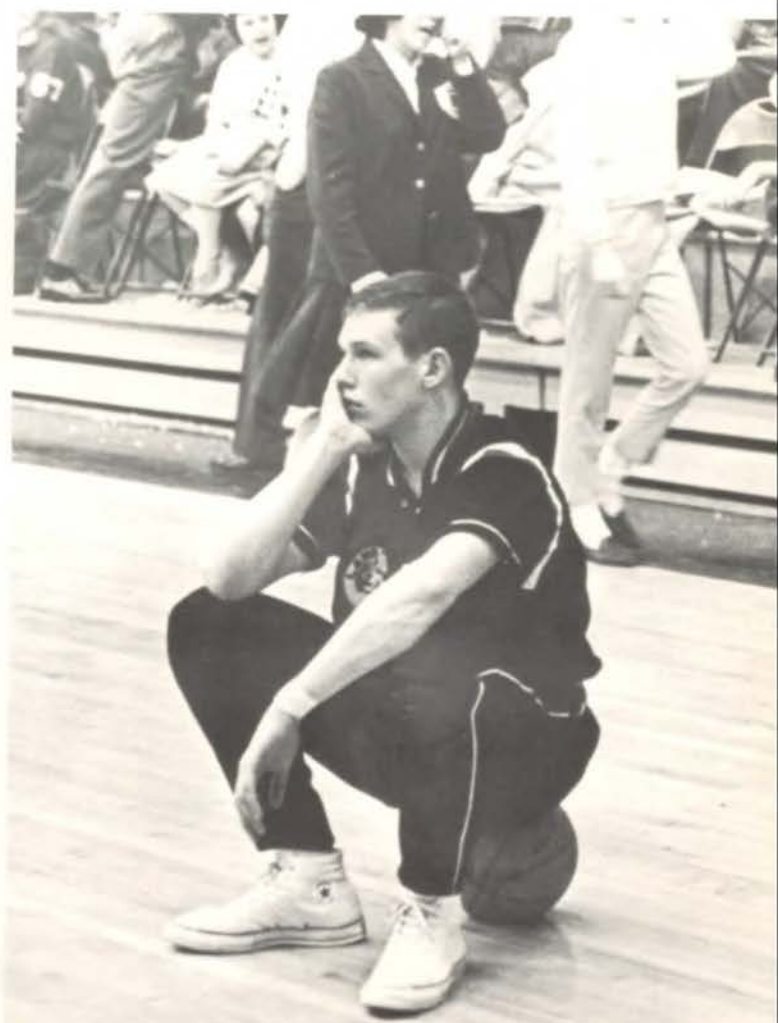



Hayden's Wildcats finished third in the Class AA state tournament but the Lawrence Lions dropped them in a 63-52 bout with Steve Kandybowicz hitting 29 points.



In the Topeka Invitational, Lawrence led Wichita Southeast most of the way but the Buffalos finally pulled it out on a last second shot 57-56. Here Jim Floro (11) and Mickey Allen (15) put the pressure on.

Jim Garland found All-Stater Lucius Allen a rough customer as "Lu" blocked Garland's pass while Keith Lindsey guards the back door.





Mike Gilliam pots away from 25 feet and entralls the spectators behind with the question.

Team Produces Greatest Lion Scorer In Lawrence History

The best scorer in the history of Lawrence basketball and the top rebounder as well as one of the greatest free throw shooters would be high praise indeed for a cager. However, it fits the amiable Steve Kandybowicz who etched his name in Lion basketball annals with a season's average of 19.68 and a 14 rebound average.

Being left-handed seemed no bother to the 6-4 pivot as he shoveled close-in shots through the hoop with regularity from either side of the goal and sometimes from behind. With 132 goals in 285 attempts, Steve averaged 47 percent and 83 percent at the free throw line.

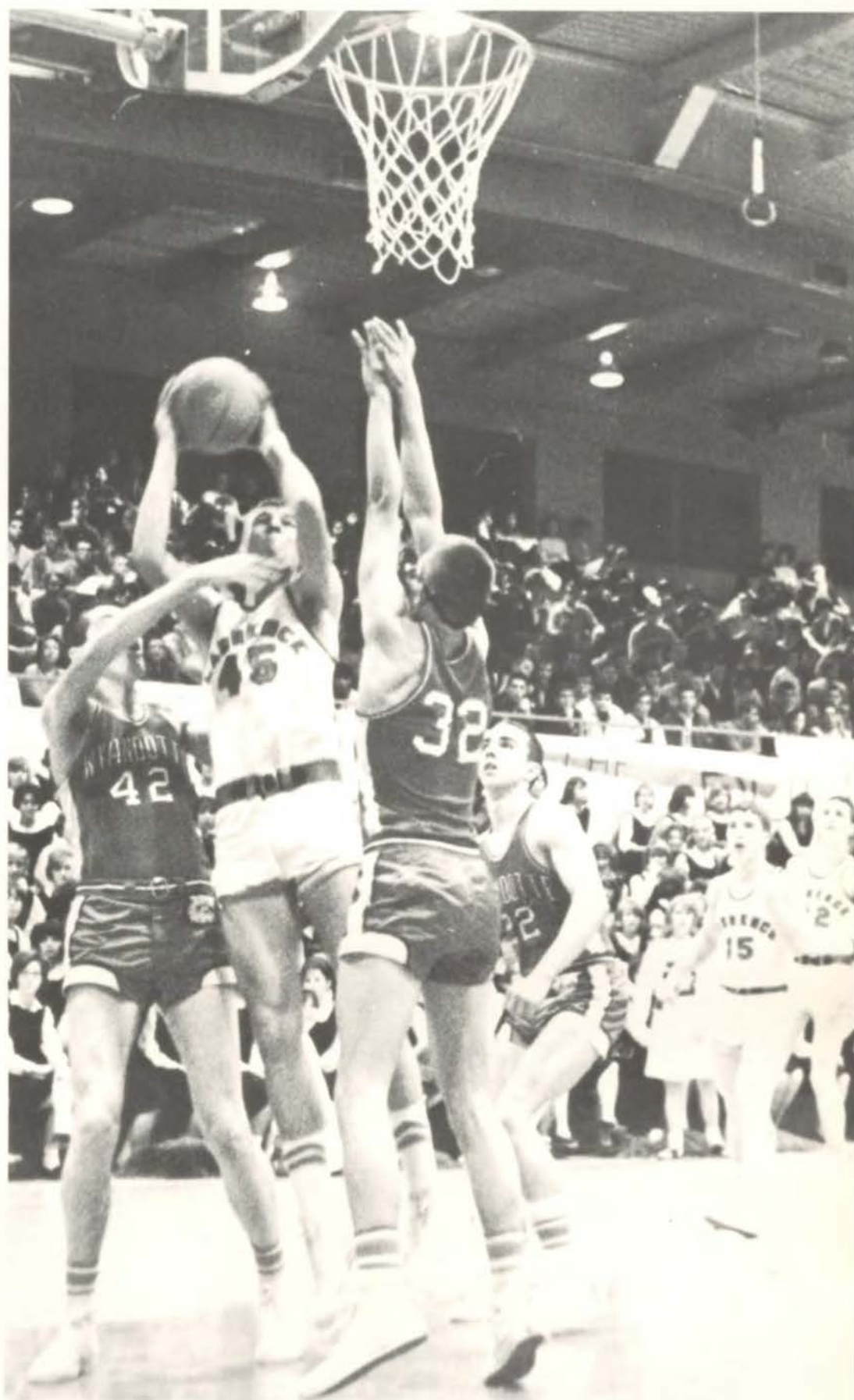

Against Wyandotte, Steve Kandybowicz chucked in 22 points while Lucius Allen had one of his lowest nights in scoring with 15 counters. Kandy pulled in 276 rebounds and had 11 against Allen and company, the state champions.

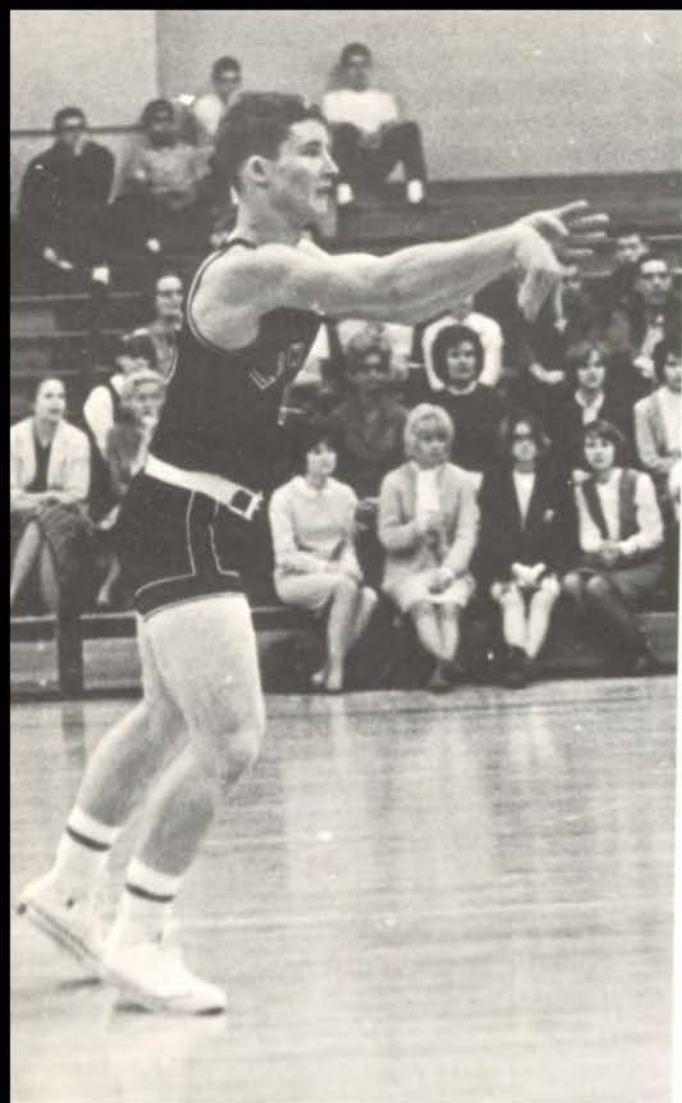

A long jump shot over Leavenworth's Jim Tibbetts is no small chore but Jim Floro (11) lets sail.

Relief artist Bob Ward fires one of his baskets against Hayden on his way to 9 points.

One of Lawrence's best guards was Mickey Allen who specialized in long, long set shots. The Mick was over the 10 point average most of the year before dropping to 9.0 per game.

Mike Harding was the Lion without a place to start as he was relegated to a reserve role for part of the year. Here he sits with Rowe McKinley (30) and Doug Milroy and meditates during a halftime discussion.





Coach Max Rife huddles with his varsity prior to their victory over Junction City on the home court.



Bob Taylor goes high against tough Wyandotte forwards and holds his own on the boards.



Mike Gilliam seems to have four arms as he fires a shot during hot varsity competition against Highland Park in the regional tournament at Topeka.



Steve Kandybowicz displays his fingertip control from the top of the free throw circle. The LHS ace was in the top five AA scorers in the state with a 19.68 average.



Coach Falen looks over his B-Team prior to tip-off.

"B" Team Scoreboard

Lawrence 58	Manhattan 53
Lawrence 41	Ottawa 29
Lawrence 66	Highland Park 54
Lawrence 37	Junction City 36
Lawrence 40	Wyandotte 64
Lawrence 40	Leavenworth 71
Lawrence 52	Manhattan 60
Lawrence 52	Leavenworth 54
Lawrence 56	S. M. East 59
Lawrence 34	Topeka West 39
Lawrence 49	Junction City 40
Lawrence 50	S. M. North 82
Lawrence 52	S. M. West 50
Lawrence 56	Topeka 63
Lawrence 52	Ottawa 49

Total: 7 won, 8 lost

Standing: L. to R., K. Blackbird, P. Dynan, D. Suffron, C. Laskowski, B. Harris, D. Milroy, Coach Darrel Falen. Kneeling: T. Benson, B. Taylor, M. Kennedy, J. Saunders, F. Pattee.

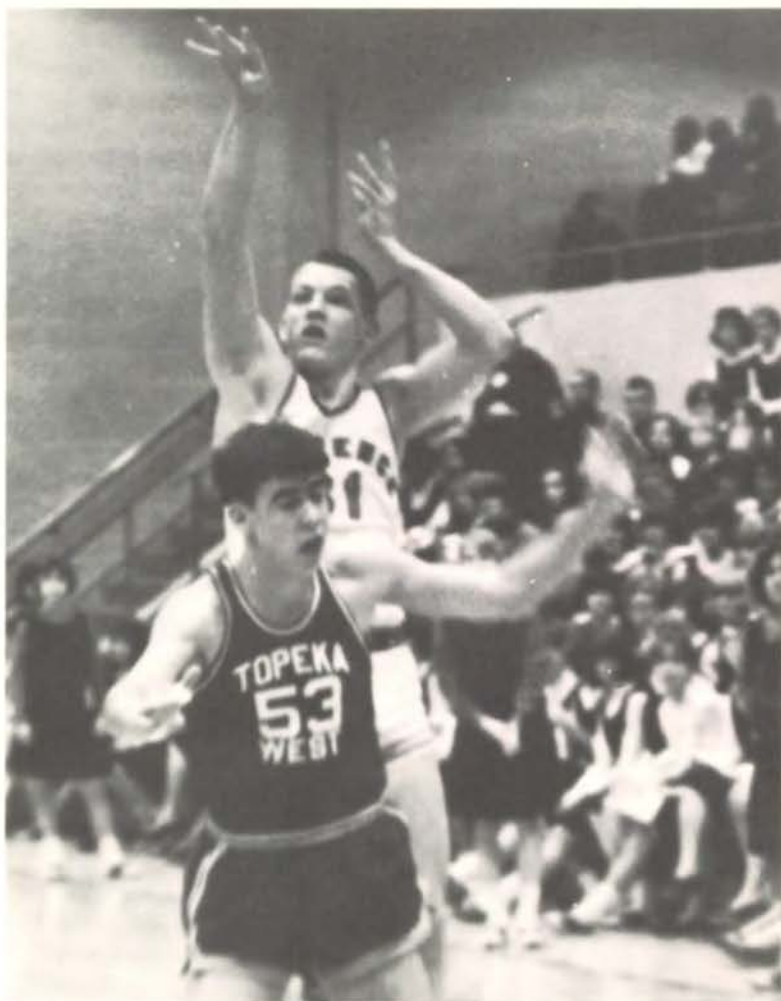

Bob Taylor arcs a jumper over unsuspecting Topeka guard, Dale Spears.





Standing: L. to R., L. Hill, D. Oberzen, C. Maxwell, A. Hack, T. Miller, J. Kuntz, D. Harrell, M. Healzer, S. Oakson, Coach Ray Wilbur.
 Kneeling: J. Schmitz, R. Rappard, R. Stucky, G. Temple, R. Commons, J. Harris, P. Oliver, D. Hooper, R. Chappell Manager.

Tom Miller goes high for two points.



Sophomore Scoreboard

Lawrence 51	Wyandotte 46
Lawrence 26	Leavenworth 28
Lawrence 51	S.M. West 41
Lawrence 33	Washington 34
Lawrence 46	Topeka West 29
Lawrence 36	Ottawa 44
Lawrence 43	Topeka 41
Lawrence 65	Topeka West 41
Lawrence 41	Wyandotte 50
Lawrence 39	Ottawa 31
Lawrence 39	Leavenworth 35
Lawrence 47	Topeka 42

Total: 8 won, 4 lost

Ron Commons moves down court to set up a play.





Coach Jerry Rogers



Lawrence High Relays—
LHS Tied For First



Dennis Cox puts the shot during the warm-up assembly before track started.





Steve Anderson stretches for that last bit of effort as he reaches the string first in a close race during the night relays.



Doug Milroy, the only LHS qualifier for the state, clears the bar in a demonstration of his talents during an assembly.

Track—

Thinclads Face Tough Schedule

The Lawrence Lion tracksters finished the season with a flair but only Doug Milroy placed and went to the state track meet. One of the biggest and best events of the year was the Lawrence Night Relays and the Lions' retiring of the 880-yard run trophy and the team discus trophy.

Track lettermen included seniors Roy Browne, Richard Bryan, Richard Curtiss, Mike Edwardson, Mike Glover, Gene Hadl, Robert Lindsey, John Mark, Rex Spease, Jerry Spurlock, Rick Stinson, Rick Trapp, Ken Wertzberger and manager Jack Manahan.

Junior track monogram winners were Dennis Cox, Bob Fambrough, Cassie Lindsey, Doug Milroy, Jim Sheppard, Larry Stanclift, and Bill Payne. Sophomore lettermen were Steve Anderson, Art Dyer, Bruce Schweda, Larry Spray, Rick Stucky, Gary Vinyard, Stan Yoder, Steve Yoder, Charles Cape (manager) and Bob Stanclift (manager).

S. Yoder gives the baton to Rick Stuckey in the mid lap of a relay race.

Dave Davis, Steve Anderson and Jim Sheppard smile their contentment with the half-mile relay trophy they won for the Lion trophy case.



Tennis—

Season Successful, 4-1

Lawrence High's 1965 tennis squad ended the season with a 4-1 record in dual meets and an 0-2 record in tournament play. Highlights of the season were complete squad victories over Haskell and Ottawa and a third place finish in the Junction City tournament.

Rick Hornsby led the '65 netters with eight straight victories and no defeats. Hornsby took a first in his division at the Junction City tourney and finished his two year career in tennis with a sparkling 17-1 record in singles competition.

Joining Hornsby in team efforts were seniors Chris Barteldes, John Davis, Larry Redding, and Tom Gettler. Junior Phil Dynan and sophomore Lue Hill rounded out the squad.

SEASON RECORD

LHS		OPP
6	Haskell U	0
7	Ottawa High	0
1	Highland Park	8
6	St. Joseph	1
5	St. Joseph	1



Coach Don Binns congratulates John Davis as he receives his letter during an awards assembly.

SINGLES RECORDS

Chris Barteldes	1-5
John Davis	4-4
Rick Hornsby	8-0
Larry Redding	4-2
Phil Dynan	2-1
Lou Hill	0-1
Tom Gettler	1-0

DOUBLES RECORDS

Barteldes-Davis	3-2
Hornsby-Redding	5-3
Dynan-Hill	1-2

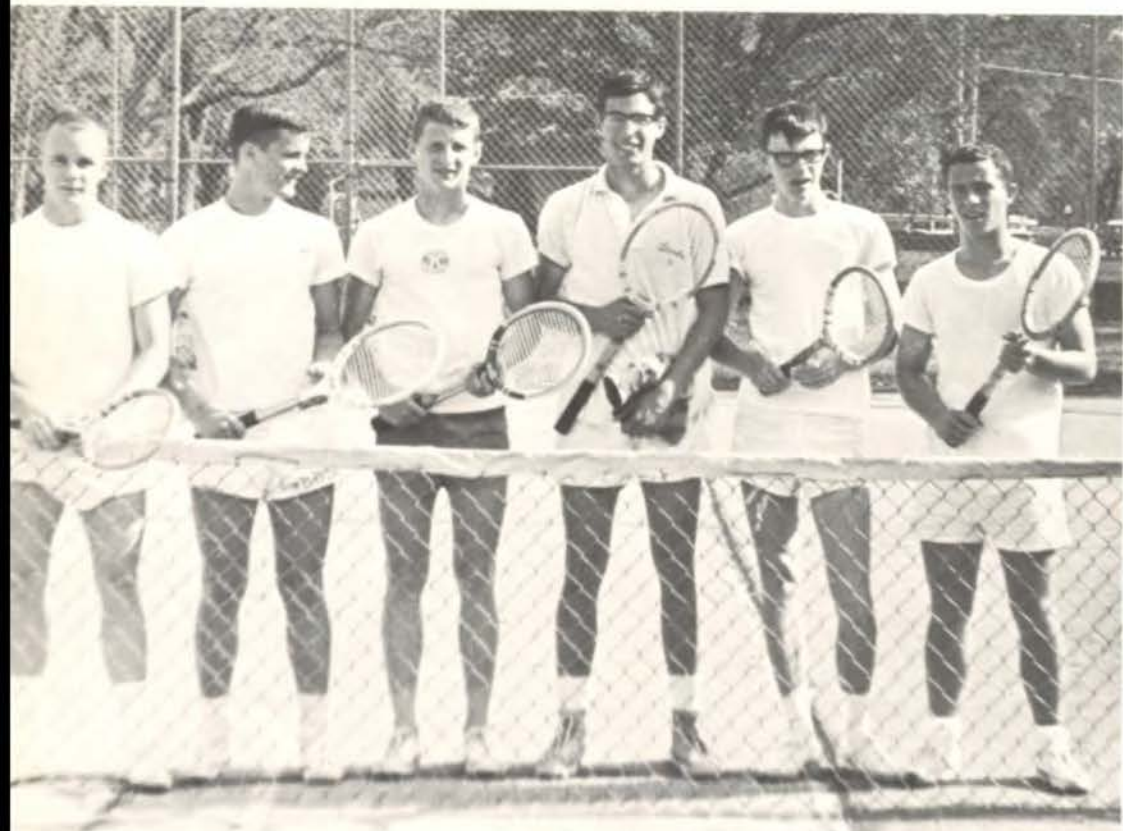

1965 TENNIS TEAM: Chris Barteldes, Larry Redding, Lou Hill, Phil Dynan, John Davis, and Rick Hornsby.

SEASON'S STATISTICS

Topeka West Invitational

Two-man, first. Krone 75, Gilliam 83-158
Four-man, fifth. Triplett 88, Payne 90, Traylor
93, Miller 97. 368.

Junction City

Two-man, fourth. Krone 80, Gilliam 85-165.
Four-man, fourth. Miller 86, Triplett 87, Payne
91, Marshall 91. 355.

Wyandotte Invitational

Two-man, first. Krone 72, Gilliam 72-144.
Four-man, second. Triplett 73, Marshall 79,
Payne 81, Traylor 86. 319.

SM East Invitational

Two-man, third. Krone 79, Gilliam 77-156.

Topeka High Invitational

Two-man, first. Krone 77, Gilliam 78-155.
Four-man, fourth (tie).

Leavenworth Invitational

Two-man, first. Krone 76, Gilliam 80-156.
Four-man, fourth. Miller 82, Marshall 85, Payne
81, Triplett 82. 330.
Krone, second. Medalist, 76.

REGIONALS

Two-man, first. Krone 76, Gilliam 76-152.
Triplett, single medalist, 78.

STATE

Two-man, 1st round.

Krone 78, Gilliam 77-155. Triplett-76.
2nd round.

Krone 76, Gilliam 83-159. Triplett-88.

TWO MAN TEAM, SECOND IN STATE.



Mike Gilliam, Jeff Triplett, and Mike Krone pose with the loot they brought back from the golf trail.

Golf—

Troops End In Second

"We had a surprising season," commented coach Al Woolard. "I thought Krone could play well and Gilliam played surprisingly well and that's what gave us the boost to win 5 of 7 meets plus regionals and second in the state." So spoke coach Al Woolard who gave all kinds of adjectives in description of his Cinderella kids on the links.

"The four-man team is what you might call a Cinderella team. They came from nowhere. They just missed the state by one stroke and I'm sure they could have played as well as some of the teams that were there," said Woolard. With five of the top seven graduating, golf will need experience next year but won't be able to rely on the hot-shot twosome and the Cinderella squad of 1965.

GOLF TEAM. Kent Marshall, Tom Traylor, Mike Gilliam, Bob Payne, Mike Krone, Rick Miller, Jeff Triplett, and golf coach Al Woolard.



STEVE RIDGWAY

BOB ELLSWORTH

PAULA WINN



Bob Ellsworth — Member of the House of Representatives
of the United States

Lawrence High School — Class of 1943.

In the confusing years around 1943, a young man was graduated from Lawrence High on May 20 but he had already moved to the University for his studies. That youngster turned out to be Congressman Robert F. Ellsworth, Republican member of the United States House of Representatives.

Outstanding as a student, Robert was a Summerfield Scholarship candidate, a student council member and treasurer of his junior class. He entered KU the second semester of his senior year and was later graduated with a BS in Mechanical Engineering. He also graduated from the University of Michigan with a law degree and was admitted to the Massachusetts bar in 1949 and began his law practice in Springfield.

In 1953 and 1954, Representative Ellsworth was legal assistant for maritime affairs to the Vice Chairman of the Federal Maritime Board of the U. S. Department of Commerce. He was also admitted to practice law in the highest state courts of Massachusetts and Kansas, the U. S. Patent Office, the U. S. Treasury Department, the U. S. District Court and the U. S. Supreme Court. He was a member of the University of Kansas faculty of the School of Business in 1956 and 1957.

During World War II and the Korean conflict, Bob Ellsworth was a Lieutenant Commander in the U. S. Navy Reserve. He is a member of the American Legion, Veterans of Foreign Wars, the Mental Health Association, the Heart Association, the Optimist Club, the Rotary International, the Masons, Douglas County and Kansas Bar Associations, Beta Theta Pi and the Phi Delta Phi.

Representative Ellsworth was elected to the 87th Congress November 8, 1960 and was reelected to the 88th and 89th Congresses. While in the House, he has served on the Joint Economic Committee, the Post Office and Civil Service Committee, and the Veterans Affairs Committee. He also has been a member of the House Republican Policy Committee special task force on NATO unity and the executive committee of the Congressional Campaign Committee.

Congressman Robert F. Ellsworth has truly shown his leadership in many ways as well as serving his community and country. Lawrence High School students have been given by him a career guide and a hope for the future.

Following in the footsteps of such famous grads as representative Ellsworth, Steve Ridgway and Paula Winn have displayed leadership during their years at LHS.

Steve Ridgway was a member of the student council, treasurer of the Hi-Y, member of the physical science club, A Cappella, football letterman and co-captain, basketball and track participant, and a National Merit finalist. Also Steve received the Olney Scholarship, was president of the German club, a member of ensemble and chorus and was Governor of Boy's State in his junior year. Steve was awarded the Good Citizen's Award and the Best Mannered Senior Boy award this year while being the valedictorian of his graduating class.

Paula Winn was active in governmental affairs as the youngster was Lieutenant Governor of Girls State in her junior year and was a member of student council, treasurer of Y-Teens, member of pep club, girl's city league, girl's sport show, feature editor of the BUDGET, member of Quill & Scroll, vice-president and treasurer of Spanish club, and Red and Black choruses. She has shown consistent leadership qualities in the past and, along with Steve Ridgway will become a living example of the excellence that has given Lawrence High School many such graduates to be proud of.

SOPHOMORES



Diane Riddle
Secretary

Jenny Ashton
Treasurer

Nodja Hicks
Vice-President

Ron Rappard
President



Dianna Adams
 Steve Adams
 Mary Lou Akers
 Preston Aldridge
 Donna Alford
 Barbara Allen



Jeff Allen
 Mary Allen
 Becky Altenbernd
 Conrad Altenbernd
 Marguerite Amyx
 Gayle Anderson



Kenneth Anderson
 Steve Anderson
 Sally Andrew
 Monte Antisdal
 Charlene Arensberg
 Donna Artherton



Jennifer Ashton
 Ronald Atwell
 Susan Baker
 Jimmy Baldwin
 Laurie Balfour
 Helen Barker



Don Barrand
 Patti Barry
 Chris Baumgartt
 Christine Beckman
 Annette Bee
 Marian Beeghley



Carol Beers
 Terry Benson
 Jananne Bishop
 Carol Bittenbender
 Linda Blair
 Mike Blevins



Dan Blewitt
 Edwin Blosser
 Bill Boehle
 Judith Borrer
 Bonnie Boughton
 Glen Boyd



Sharon Boyle
 Terry Boyle
 Bruce Brackett
 Carol Brizendine
 Carolyn Brown
 Carolyn Brown



Karen Brown
 Mary Jane Brown
 Richard Brown
 Roy Ann Brown
 Kathy Brubaker
 Deetha Brummett



Linda Bryant
Patty Buell
Tim Burgert



Nancy
Burnett
Shirley
Burris
Dee Burrows



Oscar
Burton
Ralph
Campbell
Charles Cape



Karen
Carlsen
Judy Carr
Connie
Cerne



Arch
Chappell
Connie
Chavez
Ron
Christian



Eva Cofer
Sandra
Coffman
Mike Colvin



Ronald
Commons
Julia
Compton
Robert
Conlin



Marjorie
Connett
Darlene
Cook
Molly Cook



Mike Copp
Delbert Cox
Hal Crady



Student Council Representative Charles Cape relays the StuGo report to his homeroom, 207.



Carolyn Cropp
Donald Crowe



Max Cabbage
Don Curtiss



Diane Dahl
Jerry Daugherty



Charles Davis
Janice Davis



John Davis
Kathryn Davis
Lynda Davis
Vicki Davis
Steve Decker
John De Hoff



Bitsy Dellwig
Diane Denham
Dwayne Deshozo
Don Dever
John Dibble
Mary Dietrich



Bruce Dixon
Jean Dixon
Fred Doores
Dorothy Dougan
Randy Dowdell
Iris Downing



Jon Drury
Bob Dunavin
Jerry Durrant
Art Dyer
Diane Edgin
Joe Edmonds



Charles Edmondson
Jean Edwards
Faye Edwards
Katherine Edwards
Angela Elliott
Gary Ellsworth



Christi Elniff
Kaye Else
Barbara Evans
Vicki Evans
Beverly Ewing
Dan Farrier



Lawrence High students are seen pooling their resources for the March of Dimes Assembly.



Billy Fenstemaker
 Roger Field
 Joyce Flory
 Marilyn Ford
 John Foster
 Richard Fowler



Nancy Freed
 Terry Freeman
 De Arta Fryer
 Mike Fugett
 Lanney Garcia
 Nancy Garcia



Sondra Garrett
 Walt Geiger
 Sharylyn Gelvin
 Camilla Gentry
 Karen Giffin
 Elsa Gilliam



Rick Glenn
 Barclay Goff
 Joyce Goolsby
 Royce Grammer
 Leanne Gray
 Debby Green



Ellen Green
 Christopher Gunn
 Alan Hack
 Nancie Hadl
 Peggy Hadl
 Dee Hale



Ron Hallenbeck
 Bob Hammer
 Barry Hanan
 Gary Hand
 Rosemary Harden
 Mona Hargadine



David Harrell
 Jerry Harrell
 Leah Harriman
 Doug Harris
 Jim Harris
 Mike Harris



Terry Harris
 Steve Harrison
 David Harsha
 Jeanette Hatfield
 Suzy Hatfield
 Bernard Hausherr



Charles Hayes
 Deborah Hayes
 Richard Healzer
 Roger Hemphill
 Rita Hernandez
 Nodjya Hicks

Jerry Hildebrand
Deborah Hill
Lewis Hill
Celeste Hilton
Terry Hodge
Matt Hodson



Philip Hoffman
Greg Hogle
Christine Holladay
Donna Holladay
Beverly Holman
David Hooper



Lou Horak
Nancy Hornsby
David Houglan
Fred House
Jerry Hout
Kenneth Ingle



Barbara Ingram
Ginger Ingram
Sharon Ireland
Mary Ann Isaacs
Leonard Jackson
Wendy Jackson



Larry James
Peter James
Danny Jenkins
Danny Jennings
Deanna Jensen
Fidel Jimenez



Charles Johnson
Marva Johnson
Kathy Jones
Lurlyne Jones
Monty Jones
Linda Kampschroeder



Jerry Karr
Jim Kearney
Skip Keen
Erik Keizer
Tim Kelly
Mary Lynn Keltz



Rory Kennedy
Konnie Kennett
Robert Kent
John Kerfoot
Linda Kessler
Linda Kidd



Sandra Kiefer
Jane King
Janet King
Ray Kinkaid
Robb Kitlen
Steve Klopfenstein





Kay Kornbrust
Richard Krogh
Susan Kueker
John Kuntz
Philip Lacey
Ray Lahm



Steve LaMunyon
Armin Landis
Larry Landis
Steve Langhofer
Joe Laptad
Bob Larabee



Skee Laskowski
Connie Laughlin
Bob Laushman
Crystal Layton
Barbara Lee
Mike Lehr



Sheryl Lemesany
Mike Leming
Karen Lenzen
Glenn Lessenden
Linda Lickteig
Susan Liebert

Debbie Ling
Gloria Lingenfelter
Allene Lobb
Debby Logan
Pam Mailhiot
Patti Maness



Ron Mann
Ken Martin
Tony Martin
Bob Mater
Dick Mater
Chip Maxwell



Sam Mayhugh
Sharon Mayhugh
Tim McArdle
Margaret McBride
Mary McBride
Tom McCall



Susan McClelland
Donna McCormick
Barbara McEldowney
Terry McGreevy
Karen McGuire
George Medina



Brian Sanders, Mark Reed, Dan Surface, Jenny Ashton, and Tom Miller seem fairly sure of their candidate during election debates in English.



John Medina
Rebecca Meikle
Jane Meinke
Rose Mary Menzies
Wood Merrill
Jeanne Messenhimer

Brenda Metzler
Pat Miller
Paul Miller
Phil Miller
Rick Miller
Tom Miller

Rick Mitchell
Steve Mitchell
Judy Mohler
Timothy Mohler
Walda Monroe
Richard Moore

Linda Morgison
Cheryl Morlan
Jim Morris
Tonya Morrison
Janet Mosser
D. Ann Murphy

Dennis Murray
Stephanie Murray
Laverta Nash
Jane Neis
Don Nelson
Marlene Newell

Bobby Newman
Janet Newman
David Nichols
Noreen Nieder
Shirley Nitsch
Vickie Noble



Sparky Norton
Diane Nunemaker
Mary Nunez
Sandra Oaks
Steve Oakson
David Oberzan



Melanie Oldfather
Philip Oliver
Peggy Ornelas
Ron Oswald
Bob Palmateer
Dan Paretsky



Chris Parker
Lindy Parker
George Parks
Anita Pashcall
Steve Patchen
Ernest Patterson



Steve Patterson
Terry Patterson
Charlie Patton
Helen Pendleton
Kathe Penny
Sandra Perkins



Karon Redding pays close attention in class.



Susan
Petefish
Susie Peters
Donna
Peterson



Cathy Pfantz
Mary Phipps
Richard Pine



Karyn
Pishny
Charlotte
Poff
Gary Porter



Larry Porter
Darlene
Powell
Dorothy
Powell





Bruce Preston
 Edwina Price
 Cheryl Puckett
 Pat Puckett
 Kathy Pugh
 Bill Radcliffe



Ron Rappard
 Violet Ray
 Shawn Reardon
 Karon Redding
 Mike Redford
 Chris Redmond



Mark Reed
 Charla Reetz
 Fred Reeves
 Diane Riddle
 Mike Riley
 Linda Rissman



Pam Rogers
 Ramon Romero
 Bobby Rose
 Ruby Ruff
 Larry Ryan
 Bryan Sanders



Duane Sawyer
 Gary Schmitberger
 George Schmitendorf
 Jim Schmitz
 Larry Schomer
 Denise Schroeder



Bruce Schweda
 Susan Scott
 Laurie Seagondollar
 Vicky Sebilla
 Mike Sedlak
 Terry Sedlak



Steve Shaw
 Barbara Sheppard
 Susan Sheppard
 Kathy Shobe
 Virginia Shockley
 John Shrimplin



Pam Sickles
 Gary Signor
 Becky Sitterly
 Lana Skaggs
 Clifford Smith
 David Smith



Jimmy Smith
 Rick Smith
 Wendy Snedeger
 Don Sneden
 Jim Sneegas
 Virginia Snodgrass

Janice Snow
Ken Snow
Gary Spillman
Vickie Spotts
Larry Spray
Melanie Spyker



Bob Stanclift
Ben Standard
Becky Steele
Gini Sterling
Rick Stevens
Tim Stevenson



Gladys Stewart
Walter Stromquist
Ricky Stucky
Brad Stuewe
Don Stumbo
Don Suffron



Dan Surface
David Swartz
Alvie Tate
Jo Taylor
Marilyn Taylor
Biff Temple



Mike Tennyson
Dorothe Thompson
Scott Thompson
Wathene Thompson
Steve Thurston
Donna Tipton



Terran Titus
Sandra Todome
Mary Topping
Annette Torneden
David Transue
Nicky Tryon



Tom Tryon
Gervis Tummons
Edna Turner
Gary Turner
Glenda Turner
Tina Turner



Janet Ulmer
David Underwood
Jim Underwood
Mary Ann Vangemeren
Dennis Vann
John Van Nice



Veda Vantuyl
Joyce Vanzuiden
Gary Vinyard
David Weatherwax
Helen Weaver
Ronald Webb



Shirlene Wedd
Gerald Wedel



Arnold Weir
Jenny Wells



Barbara Wentz
Gary Wheeler



Sandra Wheelhouse
Pat Whitaker



Chip Maxwell, holding the Goldwater poster, is one of those who "never say die!"



Gaylene White
Ken White
Mary Wiggins
Robert Wilburn
Robert Wiley
Harold Wilkins



Chester Wilks
Allen Williams
Gary Williams
Lance Williams
Martha Williams
Dorene Willis



Ramona Willits
Jane Wilson
Bob Winchell
Steve Wingert
Fred Winter
Donna Wise



Bob Womack
Lynn Woodward
Gordon Woody
Stanley Yoder
Stephen Yoder
Patti Young



Miles Zimmerman
Steve Zimmerman
Billy Zinn

JUNIORS



Helen Kimball
President

Nancy Knox
Vice-President

Judy Underwood
Secretary

Judy McConnell
Treasurer

THERE IS SO MUCH TO SAY, TO DO . . .



Velma Adams
Larry A'Hearn
John Albers
Marcia Alderson
Channette Alexander



Joyce Allen
Mickey Allen
Melanie Amyx
Becky Anderson
David Anderson



Donna Anderson
Joe Anderson
Martha Anderson
Tripp Anderson
Don Andrew



Rhonda Anthony
Jackson Armbrister
Aubrey Armer
Margie Atkinson
Carol Austin



Kackie Baer
Kerry Bailey
Karen Bamber
Bruce Barker
Jerry Barnes



Janet Bartz
Dean Base
Jan Beech
Linda Beers
Gloria Bell

Allen Belot
George Benson
Karen Bigsby
Don Binns
Kathy Binns



Rob Black
Ken Blackbird
Marsha Blair
Loraine Blalock
Ingrid Bliesner



Mike Blich
Gale Blockburger
Beth Boardman
Peggy Booher
Marcia Borrer



Charles Boyd
Claude Boyd
Scott Brackett
Lynne Bradley
John Brann



Darlene Cheek and Karen Bigsby show Doug Nall the correct way to make a totem pole.



Kurt Lavery demonstrates the quickest way to leave the building in a fire drill.



Slyvia Breithaupt
Susan Bricker
Bob Brink
Stella Brizendine
Ron Broers



Alexander Brown
Connie Brown
Larry Brown
Ruth Ann Browne
Stuart Brune



Eddie Buchanan
Lois Buchanan
Harry Buchholz
Charles Buck
Marilyn Buller



Donna Burchett
Gary Burge
Mary Busse
Terry Bysom
Kathy Calvert



Lydia Campbell
Sam Campbell
Betty Carr
Wally Casebier
Dave Cawley



David Chamberlain
Darlene Cheek
Larry Christie
Scott Clark
Paulette Coffey



Linda Coffman
Sandra Coffman
Rodney Colbert
Tommye Collier
Myron Collins

Jim Collison
Chris Collister
Paula Connett
Gary Cooper
Jim Cooper



Terry Cooper
Lynn Corn
Alan Cox
Dennis Cox
Joyce Crady



Cathy Craig
Tom Crum
Jimmy Czupor
David Davis
Diana Davis



Marilyn Davison
Marsha DeGraff
Sue Dennis
Karen Deputy
Ellen Dickerman



Karen Dingman
Barbara Dixon
Bob Dixon
Sally Doane
Gary Dockery



Nancy Dolan
Sherrie Durrant
Merna Eckman
Rick Edmonds
Gail Edwards



Gloria Edwards
Carol Edwardson
Mark Einhellig
Debbi Elliott
Evelyn Elliott



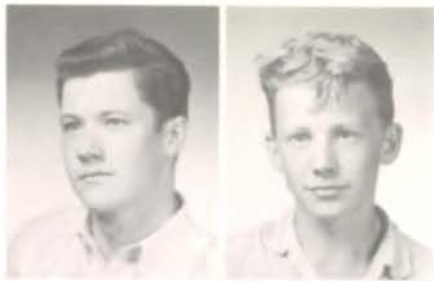

Eddie Ellsworth
Steve Elston

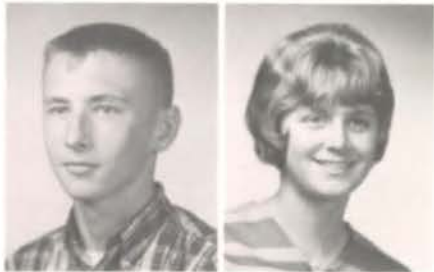

Mike Elzea
Connie Fabac



Sue Falkenstien
Bob Fambrough



Kathy Farrier
Ann Feaker



Mike Field
Judy Fler



I only regret that I have but one life to give for my country.



Doug Flessing
Jim Floro
Eldon Flory
Jim Flory
Shirley Flory



Stanley Flory
Gaila Folk
Steve Fornelli
Loretta Foster
David Fowler

Steve Fugett
Gordon Garber
Andy Garcia
Candy Garcia
Dave Garcia



Irene Garcia
Jeff Gardner
Paul Getto
Tim Gilles
Gary Gilliland



Margaret Gillispie
Gary Gish
Dean Goldman
Lewis Goolsby
Ned Greene



Patty Gregory
Terry Griffiths
Mady Grigg
Ron Guthrie
Sherry Haas



Cindy Hall
Vicki Hamer
Jay Hamilton
Rollen Hand
Mike Harding



Donna Hardister
Jay Harrell
Warren Harrell
Bob Harris
John Harris



Janie Hastings
 Ron Haun
 Becky Heck
 Richard Hedges
 Susan Helmer



Diane Henry
 Joe Hernandez
 Wanda Herschell
 Pat Hill
 Julie Hines



Kathy Hird
 Linda Hodson
 Freda Holladay
 Velma Holladay
 Phyllis Holliday



Tim Honn
 Terry Hopkins
 Tom Hornbaker
 Richard Hottenstein
 Sharon Howard



Steve Howard
 Susie Hudson
 Bruce Huff
 Bette Hughes
 Mark Hunzicker



Linda Icks
 Wesley Ingle
 Gary Jaimes
 Mike Jaimez
 Margaret James



Cindy Jellison
 Eric Johnson
 Glenna Johnson
 Ron Johnson
 Lana Jones

Marcia Jones
John Kanzig
Teresa Kapfer
Marilyn Kelley
Mike Kelly



Marty Kennedy
Steve Kesler
Helen Kimball
Lydia Kimbrough
Charley Kinkaid



Karen Klingenberg
Kay Klingenberg
Kancy Knox
Virgil Knoxsah
Mike Koehler



Deanna Kring
Gayle Kurata
Roger Lanksbury
Brenda Larsen
Ricky Laughlin



"It's not that I hate chocolate cake, but five days in a row . . ." mutters junior Dan Menzies to himself.



Barbara
Lauter
Curt Lavery



Leslie Layman
Mike Lee



Linda Lesch
Margaret
Liebert





Leon Lile
Nancy Lindsey
Cassie Lindsey
Andy Lockard
Elwyn Luber



Larry Mages
Kathy Maloney
Anita Markley
Linda Marks
Janet Marshall



Kent Marshall
Sharon Martin
Bob Marvin
Bob McCleery
Douglas McClintic



Jim McClure
Judy McConnell
Mike McDonald
Darrell McFall
Larry McGuire



Jennifer McKinley
Rod McKinney
David McReynolds
Dan Menzies
Georgia Michael



Larry Michal
Roger Mignot
Gayle Miller
Jim Miller
Mary Milleret



Pat Mills
Doug Milroy
Martha Mitchell
Ronny Mole
Hollis Moore



Pat Moore
Sharon Moore
Pam Morgenstern
Cheryl Morris
Sherrye Muirhead



Dale Mumford
Jack Murphy
Sue Murray
Barbara Nall
Barry Nall



Betsi Nelick
Steve Nelson
John Nicholson
Loraine Niecko
Sandara Nitcher



Doug Nell
Larry Norris
Mike Nunez
Jim O'Connell
Linda Oshel



Becky Owen
David Paden
Cassie Pangle
Jim Parks
Frank Pattee



Leland Patten
Robert Patterson
Bill Payne
Benny Peine
Steve Pendleton



Janice Peters
Carole Peterson
Dana Peterson
David Phelps
Mike Pickens

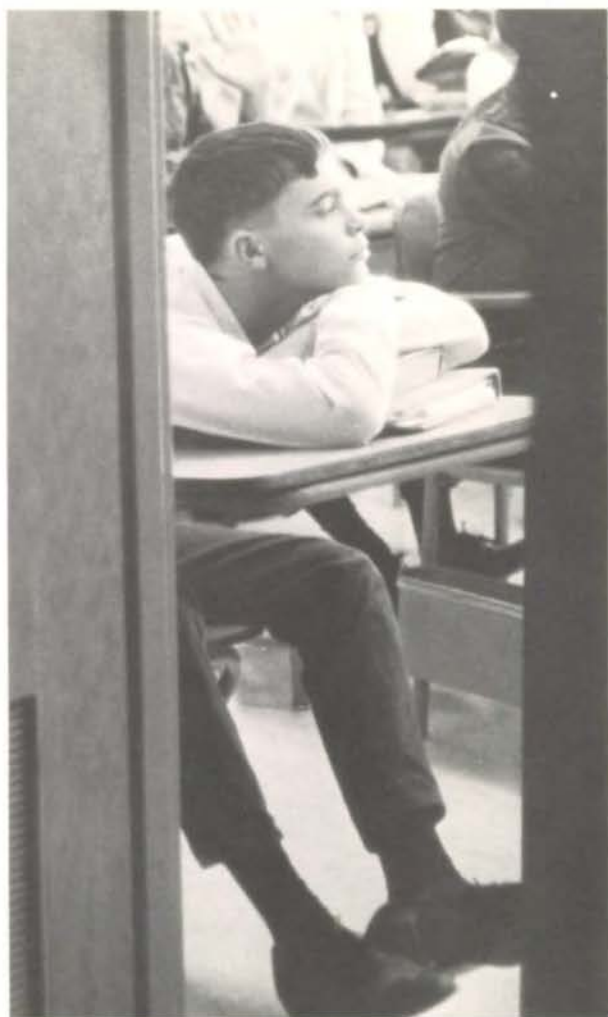

"Spring is sprung, the grass is riz, I wonder where all the flowers is," composes junior Bobby Brink in his English class.

David Pickett
Carol Pohl



Susan Pontius
Nancy Ragle



Mike Ramirez
Lana Ramsey



Beverly Ray
Sheila Reardon



Kathy Rector
Jeff Reed
Kathy Reed
Sue Reese
Linda Rehmer



Kay Replogle
Jerry Retter
Katherine Revenew
Lyndia Reyes
Jim Rhodes



Kent Rhodes
Janice Rice
Margaret Richards
Glen Richardson
Anita Ridenour





Steve Howard finds sleep more appealing than his biology.

Bruce Roberts
Judy Robertson



David Rose
Linda Rose



Linda Ross
Pete Roth



Linda Ruellen
Charlene Ryburn
John Rylee
Jeannette Sale
Christopher Saricks



John Saunders
Carol Schiefelbusch
Sharon Schlink
Richard Schrader
Janice Schroeder



Joe Schuler
Joyce Schulte
John Schultz
Martha Scott
Rod Seiwald



George Sheng
Jim Shepard
Kathy Sheppard
Carolyn Shrabler
Terry Schultz





Joe Shultz
Ren Shultz
Connie Sickles
Cynthia Sinclair
Carol Smith



Jack Smith
Marsha Smith
Philip Smith
Sarah Smith
Tom Smith



Verna Smith
Francis Smysor
Karon Snow
Mary Sonneborn
Peggy Spain

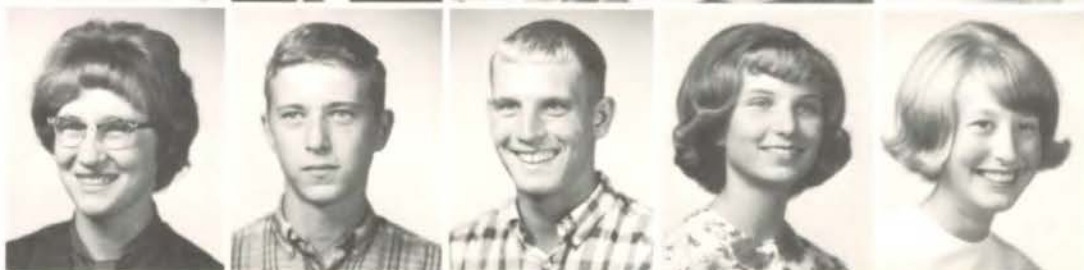

Bonnie Spencer
Bill Spray
Larry Standliff
Andrea Stanley
Sally Stark



John Stevens
Steve Stewart
Don Stogsdill
Linda Stoneback
Teresa Stoneback



Sally Stough
Larry Streib
Max Strunk
Jim Stuart
Norman Stuart



Le Ann Stuewe
Daniel Stump
Mary Sudlow
Dick Surface
Jeanie Surprenant

Linda Swadley
Betty Swope



Bruce Talawyma
Mike Tarpy
Bob Taylor
Janet Taylor
Nancy Taylor



Linda Thome
Becky Thompson
Darla Thompson
Don Tobler
Dale Tremain



Jane Trevarthen
David Trillich
Nancy Trybom
Charles Tucker
Inge Turner



Dixie Underwood
Judy Underwood
Larry Van Anne
Sandra Van Austin
Bob Van Hoesen



Darrell Vantuyl
Kathy Vaughn
Jack Verburg
Shari Vick
Diane Vitt



Dale Wagner
Rod Waggoner
Nelda Washington
Merrill Waters
Rhea Waugaman





Violet Weeks
Carolyn Weems



Tacy Weidman
Pennie Welsh



Paul Whaley
Kathy White



Junior girls stage Pep Club skit to boost morale.



Richard Whitley
Margaret Wiggins
Sharon Wiggins
Becky Wilcox
Ann Willems



Pat Willey
Cindy Willhoite
Carolyn Williams
John Williams
Margaret Williams



Karen Wilson
Lloyd Wilson
Robert Wilson
Don Woelery
Woody Wright



Virginia Wulfkuhle
Barbara Yates
Joe Yaussi
Jim Yoe
Sheila Zook

SENIORS

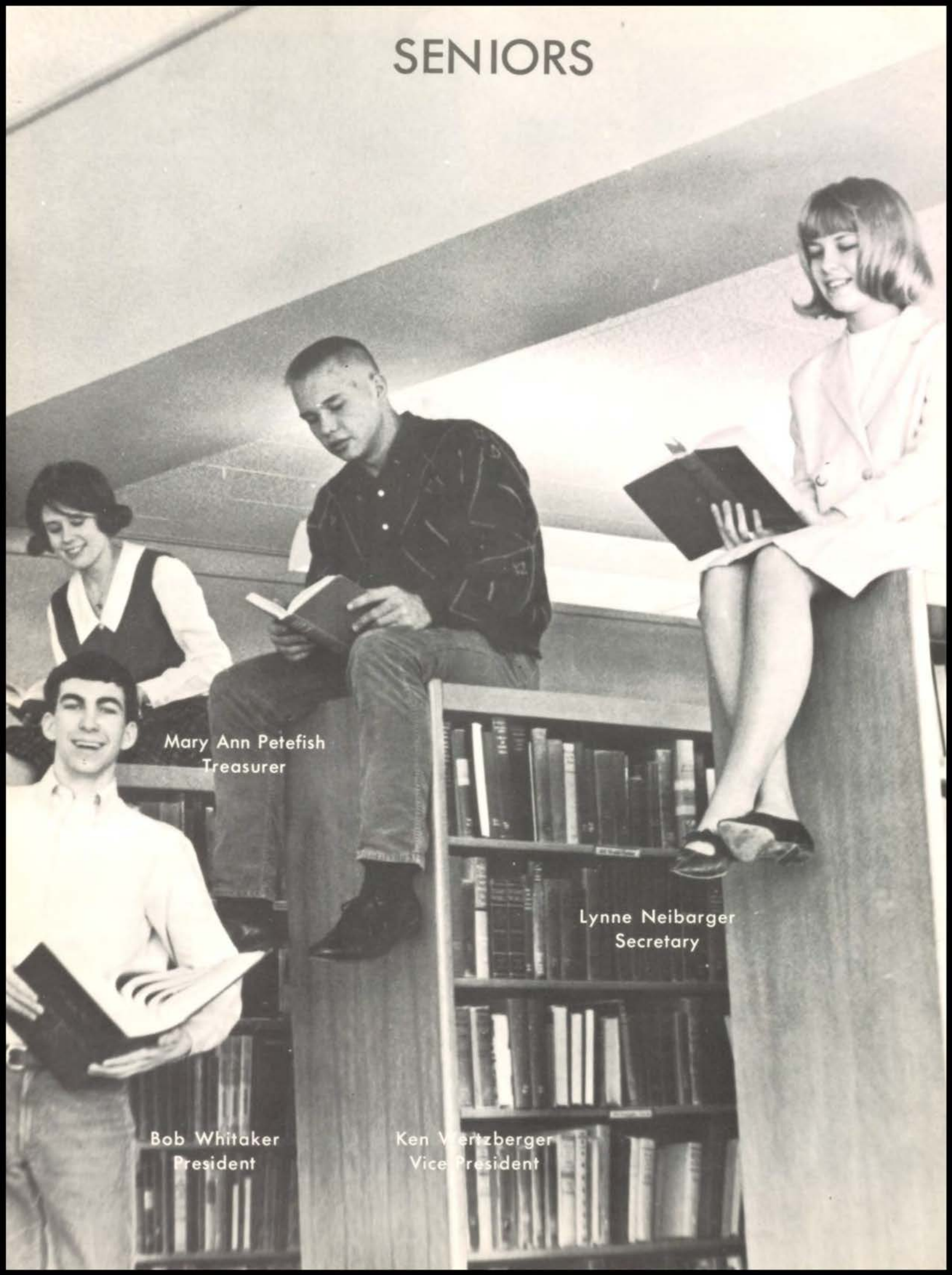

Mary Ann Petefish
Treasurer

Lynne Neibarger
Secretary

Bob Whitaker
President

Ken Wertzberger
Vice President



CONNIE ADAMS: Y-Teens 1,2,3; Pep Club 1,2,3; Medical Careers 1. LINDA ADAMS: Y-Teens 1,2,3; Terpsichore 3; Girls Intramurals 3; Girls Sport Show 3; Sophomore Chorus; Red and Black Chorus 2. MICHAEL ADAMS: Student Council 1,2,3, treasurer 3; Thespians 1,2,3, Junior Representative 2, President 3; Pep Club 1,3; Medical Careers 2; Drum Major 3; Band 1,2,3; Symphonic Wind Ensemble 2,3; Pep Band 1,2,3; La Sertoma Youth Service Award 3; Swim Team 3, Letter 3.

DIANE ALEXANDER: Y-Teens 1,2,3; Pep Club 1,2,3; Hack and Tack Club 2,3, President 3; Medical Careers Club 1,2; Sophomore Chorus; Red and Black Chorus 2,3. BURT ALLEN: Hi-Y 1,2,3; Pep Club 1,3; Football 1,2,3; Letter 3; Golf 3; Boys City League 1,2,3; Sophomore Chorus; A Cappella 2,3; Ensemble 2,3. LENORE ALLEN:

PATSY ALLEN: Topeka High School 1,2; Y-Teens 1; Lawrence High School 3. STEVEN ALLEN: Hi-Y 3; Pep Club 1; Golf 1,2; Boy's City League 3; Sophomore Chorus; Red and Black Chorus 2,3. JANICE ALTENBERND: Student Council 1; Y-Teens 1,2,3; Program Chairman 2, Publicity Chairman 3; Pep Club 1,2,3, Treasurer 2, Vice-President 3; Girl's Intramurals 1,2,3; Sophomore Chorus; Red and Black Chorus 2,3.

PAULA AMES: Y-Teens 1,2,3; Pep Club 1,2,3; FSL Club 3; Sophomore Chorus; BEKL Club 3, Historian 3; Spanish Club 2. BALU ANANTHANARAYANAN: AVA ANDERSON: Y-Teens 1,2,3; Pep Club 1,2,3; DE Club 3, Treasurer 3; Girl's Sport Show 1.

CHERYL ARENSBERG: Y-Teens 1,2,3; Pep Club 1,2,3; FSL Club 2,3; Medical Careers 1,2,3; BECK 3. RONALD ARNOLD: DE Club 3. DANIEL ARTHERTON: Topeka High School, Topeka, Kansas 1; Pep Club 1; Lawrence High School 1,2,3; Pep Club 3.

LINDA ATKINSON: Y-Teens 1; Pep Club 1; Medical Careers 1; Girl's City League 2; Budget Staff 3; Sophomore Chorus; Red and Black Chorus 2. ROBERT AVERY: Pep Club 1,3; Chess Club 2; Football Manager 1; Sophomore Chorus. ALFRED BAKER: Football 1,2,3; Letter 3; Track 1,2; Boy's City League 2,3.

THOMAS BAKER. KEN BALDWIN: Student Council 1; Hi-Y 1; Square Dance Club 1,2; Pep Club 1,2; Sophomore Chorus; Red and Black Chorus 2. LINDA BALES: Student Council 2; Y-Teens 1,2; Pep Club 1,2,3; Square Dance Club 1; Medical Careers Club 1; Sophomore Chorus; Red and Black Chorus 2.



DAVID BAMBERG: Student Council 2; Hi-Y 1,2,3; Pep Club 1,3; Square Dance Club 2; Chess Club 1,2,3; Boy's City League 3; Sophomore Chorus. ROBERT BARLAND: Pep Club 1; Chess Club 2; Golf 1; Boy's City League 2. CHRIS BARTELDES: Hi-Y 2,3; Chess Club 2; Tennis 1,2,3; Letter 2,3; Boy's City League 1,2,3; Boy's State 2; Band 1,2; Orchestra 1.



GARY BARTZ. CHARLES BAYNE: Thes-pains 1,2,3; Physical Science Club 3, Chess Club 3. LINDA BEAL: Y-Teens 1,2,3; Pep Club 1,2,3; Medical Careers Club 2; Girl's Intramurals 1,2,3; Girl's Sport Show 1,2,3; Sophomore Chorus.



TOM BEAVER: Student Council 3; Hi-Y 1,3; Budget Staff 3; Quill and Scroll 3; Sophomore Chorus; Red and Black Chorus 2,3. JAMES BEE: Boys Gym Club 1,2,3; Physical Science Club 2,3; Chess Club 1,2; Tennis 2; Gymnastics 3; Band 1,2; Orchestra 3. CHARLES BEER: Student Council 3; Boys Gym Club 1,2; Biology Club 1,2; Gymnastics 1,2,3; Letter 2,3.



JAMES BEERS. NORMAN BEERS: Hi-Y 2,3; Biology Club 1,2; Football 1,2,3; Letter 3; Boy's City League 1,2,3; Red and Black Chorus 2. MARTHA BEERY: Student Council 3; Y-Teens 1,2,3; Pep Club 1,2,3; Girl's City League 1; Girl's Sport Show 1,2,3; Red and Black Chorus 2,3; Orchestra 1,2,3.



DOUGLAS BELL. SHARON BELLES: Y-Teens 3; Pep Club 1,2,3; Sophomore Chorus; Shorthand Award 2. RANDY BELT: Hi-Y 2,3; Square Dance Club 1,2; Chess Club 1,2; Football 1,2; Track 2; Gymnastics 3; Sophomore Chorus; Red and Black Chorus 2,3.



Bashful (J. R. Stanwix) of "Snow Rife and the Seven Dwarfs"



BYRON BERGER: Physical Science Club 3; Biology Club 2,3; Square Dance Club 3; Chess Club 1,2,3. TERRY BEST: Y-Teens 2; Pep Club 1,2; Medical Careers 1; Sophomore Chorus. LARRY BLACK: FFA 1,2,3, Reporter 3.



BARBARA BLEVINS: Y-Teens 1; Pep Club 1,2,3; Girl's City League 1,2,3; Girl's Sport Show 1,2,3; Yearbook Staff 3, Departmental Editor 3; Sophomore Chorus; Red and Black Chorus 2. LINDA BLEVINS: Pep Club 2,3; Sophomore Chorus; Red and Black Chorus 2. KAY BLOSSER: Y-Teens 2; Pep Club 1,2; Sophomore Chorus; Red and Black Chorus 2.



LINDA BOLTON: Student Council 1,2; Y-Teens 1,2,3; Pep Club 1,2,3; FSL Club 3; Girl's City League 1,2; Girl's Sport Show 1,2; Red and Black Chorus 2; BECL Secretary 3; BECK 3. SHARON BOOHER: Student Council 2; Y-Teens 1,2,3; Pep Club 1,2,3; Girl's Sport Show 1,2,3; Sophomore Chorus; Red and Black Chorus 2,3. SUSAN ELLEN BOOREM: Marshall High School, Marshall, Arkansas 1; Pep Club 1; FHA 1; Lawrence High School 2,3; Pep Club 2; Red and Black Chorus 3.

TERRY BORDERS. ROGER BORLAND.
JAMES BOST.



DON BOWMAN: Hi-Y 1,2,3. PATTY
BOWMAN: Y-Teens 1,3; Pep Club 1,2;
Sophomore Chorus; Red and Black Chorus
2; A Cappella 3. HARRY BOYLE: Boy's
Gym Club 1; T & I Club 3.



LINDA BRANDT: Thesprans 1; Pep Club
1,2,3. BARBARA BRANN: Y-Teens 1,2,3;
Pep Club 1,2,3; Medical Careers Club 1,2;
Girl's City League 1,2,3; Girl's Sport Show
1,2,3; Sophomore Chorus. BETTY
BREMENKAMP: Sophomore Chorus; Red
and Black Chorus 2,3.



CARL BROOKS: Westside High School,
Omaha Nebraska 1,2; Interact Club (Junior
Rotary) 2; SENATE 2; National Forensics
League 2; Basketball 1; Baseball 1,2, Letter
1; Boy's City League 1,2; Debate 2; Law-
rence High School 3. BOB BROTSMAN:
Shawnee Mission West High School, Over-
land Park Kansas 1; Student Council 1;
Pep Club 1; Biology Club 1; Sophomore
Chorus; Orchestra 1; Band 1; Pep Band 1;
Symphonic Wind Ensemble 1; Lawrence
High School 3; Band 2,3; Symphonic Wind
Ensemble 2,3; Pep Band 2,3; Band 2,3;
Orchestra 2,3; Woodwind Quintet 3. ROY
BROWNE: Student Council 2,3; Hi-Y 1,2,3;
Thespians 1; Physical Science Club 1,3;
Biology Club 1; Football 2; Track 1,2,3;
Boy's City League 1,2,3; Sophomore
Chorus; A Cappella 2,3; Ensemble 2,3.



Terri Blewitt and mother at right with Homecoming Queen finalists are announced by Mike Glover.



RICHARD BRYAN: Student Council 1; Hi-Y 1,2; Thespians 2,3; Football 1,2,3, Letter 2,3; Track 1,2,3, Letter 1,2,3; Boy's City League 3. RONALD BURCHETT: LINDA BURGGRAF: Y-Teens 1,2,3; Pep Club 1,2,3; FSL Club 3.

BARBARA BURK: Y-Teens 1,2; Pep Club 1,2,3; Band 1,2. ANN BURROWS: Y-Teens 1,2,3; Pep Club 1,2,3; Thespians 1,2; Girl's Sport Show 1,2,3; Orchestra 1,2,3. ELIZABETH BURTON.

BOB CALVERT: Hi-Y 2; Thespians 1; Pep Club 2; Chess Club 1,2; Track 2; Cross Country 3; Gymnastics Manager 3, Letter 3; Red and Black Chorus 2,3. NOMI CAMIN: Y-Teens 1,2,3; Pep Club 1,2,3, Secretary 2; Girl's City League 1,2,3; Girl's Sport Show 1,2,3; Girl's State, Supreme Court Justice; Sophomore Chorus; Red and Black Chorus 2,3; Watkins Scholarship Nominee; State of Kansas Scholarship Finalist; National Merit Semi-Finalist; Sophomore Class Secretary; Junior Class Vice-President. MARGO CAMPBELL: Pep Club 1,2; Y-Teens 1,2; Girl's Sport Show 1; Girl's City League 2; Sophomore Chorus; Red and Black 2,3; Umtali High School, Umtali, Rhodesia 3; basketball 3.

BARBARA CARR: Pep Club 1,3; DE Club; Girl's City League 1,2,3; Sophomore Chorus; Red and Black 2. CANDY CASE: Y-Teens 2,3; Pep Club 1,2,3; Girl's City League 1,2,3; Girl's Sport Show 2,3; Putnam Scholarship Nominee; State of Kansas Scholarship Finalist. JAMES CHANDLER: Atchinson Senior High School, Atchinson, Kansas, 1; Kays 1; Pep Band 1; Biology Club 1; Lawrence High School 2,3; Hi-Y 2; Band 2,3; Biology Club 3.

ROY CHANEY. ISABEL CHAVEZ: Pep Club 1,3; Medical Careers Club 1. KAREN CLINGENPEEL: Y-Teens 1,2; Thespians 2,3; Pep Club 1,2,3; Biology Club 1; Terp-sichore 2,3; Girl's Sport Show 1,2,3; Sophomore Chorus; Red and Black Chorus 2,3; Spanish Club 2,3, President 3.

ALAN CLINTON: Boys Gym Club 3; Track 2; Tennis 3; Boy's City League 2,3; Sophomore Chorus; Red and Black Chorus 2. WILLIAM COATES: Student Council 2; T & I 3. KAY CODER: Y-Teens 1,2,3; Pep Club 1,2,3; Medical Careers Club 1,2, Vice-President 2; Girl's City League 2,3; Girl's Sport Show 1,2,3; Sophomore Chorus; Red and Black Chorus 2,3.





JANICE COE: Y-Teens 1,2,3; Pep Club 1, 2,3; Sophomore Chorus; Red and Black Chorus 2. FRED COESTER. BARRY COFFIN: Hi-Y 1; Physical Science Club 1; Pep Club 1,2,3; Biology Club 1; Square Dance Club 1,2; Chess Club 1,2; Cross Country 1,2; Letter 1,2; Boy's City League 1,2,3.



SYLVIA COFFMAN: Student Council 1; Y-Teens 1,2; Pep Club 1,2; DE Club 3; Sophomore Chorus; Red and Black Chorus 2. MARVIN COMMONS: Hi-Y 2,3; Square Dance Club 2; Chess Club 1; Gymnastics 3; Boy's City League 1,2,3; Band 1,2,3. JACQUE CONRAD.



MARIA ANTONIA CONTRERAS: Guatemala Institute, Guatemala City, Guatemala 1,2; Square Dance Club 1; Basketball 2; Gymnastics 1,2; Majorette 1; Lawrence High School 3; Pep Club 3. MARGARET CONZELMAN: Thespians 1; Pep Club 1,2,3; DE Club 3. GAY COOK: Y-Teens 1,2,3; Pep Club 1,2,3; Physical Science Club 3; Girl's City League 1,2,3; Girl's Sport Show 1,2,3; Sophomore Chorus; Red and Black Chorus 2,3; Watkins Scholarship; National Merit Finalist; NCTE Award 3; German Award 1,2; APSL Award 1, Dandyion Staff 3.



JAN CORNWELL: Student Council 1,2; Y-Teens 1,2,3; Pep Club 1,2,3; Leaders Club 2,3; Square Dance Club 2; Girl's City League 1,2,3; Girl's Sport Show 1,2,3, Captain-Black; Sophomore Chorus; Red and Black Chorus 2; Class Treasurer 2. KARL COX: Salina High School, Salina, Kansas 1; Physical Science Club, President 1; Band (Pep) 1; Lawrence High School 2,3; Hi-Y 2,3; Physical Science Club 2,3; Pep Club 3; Biology Club 2; National Science Fair Finalist. TED CRADY.



JOYCE CRAMER: Pep Club 1,2; Chess Club 1,2. MIKE CRAWFORD: DE Club 3. CONRAD CREITZ:



ALICE CRUMET: Y-Teens 1,2,3; Pep Club 1,2,3; Girl's City League 1,2,3; Girl's Sport Show 1,2,3; Sophomore Chorus. SANDRA CRUMET: Y-Teens 1,2,3; Pep Club 1,2,3; Physical Science Club 3. TOM CRUMET: T & I Club.



KAREN CUMPSTON: Henley High School Klamath Falls, Oregon 1; Y-Teens 1; Thespians 1; G.A.A. 1; French Club 2; Math Club 2; Chemical Science Club 2; Lawrence High School 3; Pep Club 3. JUDY CUNNINGHAM. BARBARA CURTISS: Y-Teens 2,3; Pep Club 1,2,3; Medical Careers Club 2; Girl's City League 1,2,3; Girl's Sport Show 2,3; Sophomore Chorus; Red and Black Chorus 2,3.



RICHARD CURTISS: Hi-Y 2,3; Pep Club 1; Square Dance Club 2; Track 1,2,3; Boy's City League 2,3; Sophomore Chorus; Red and Black Chorus 2. LINDA DALLAS: Raytown High School, Raytown, Missouri 1,2; National Honor Society; Spanish Club, President; Pep Club, Treasurer; Lawrence High School 3; Y-Teens 3; Pep Club 3; Red and Black Chorus 3. ALLAN DALTON: Chess Club 1,2; Band 2,3; Orchestra 2,3.



JANE DAVENPORT: Y-Teens 1,2; Pep Club 1,2,3; Girl's City League 1,2,3; Girl's Sport Show 1,2,3; Band 1,2,3. SHEILA DAVIDSON: Pep Club 1,2,3; Medical Careers Club 1,2; Girl's Sport Show 3. ALAN DAVIS: Hi-Y 3; Pep Club 1,3; Gym Club 2; Square Dance Club 2; Chess Club 1,2; Boy's City League 2,3.



JAMES W. DAVIS: Football 3. JOHN DAVIS: Tennis 1,2,3, Letter 2,3; Orchestra 1,2,3. JOYCE DAVIS: Pep Club 1,2,3; Y-Teens 1,2,3; Medical Careers 1,2,3. President 3.

Senior girls patiently wait for Homecoming practice to start.



SUSAN DECKER. BECKY DEHOFF: Y-Teens 1,2,3, Membership Chairman 2, Vice-President 3; Pep Club 1,2,3; Square Dance Club 2; Girl's City League 1,2,3; Girl's Sport Show 1,2,3; Sophomore Chorus; Red and Black Chorus 2. PAT ROBBINS DEHOFF.



KEN DEWEESE: Red and Black Chorus. SHARON DEWEESE: Y-Teens 1,2,3; Pep Club 1,2,3; Girl's City League 1,2,3; Girl's Sport Show 1,2,3; Sophomore Chorus; Red and Black Chorus 2,3. CAROL DICKER: Y-Teens 1,2,3; Pep Club 1,2,3; Girl's City League 1,2,3; Girl's Sport Show 2,3; Sophomore Chorus; Red and Black Chorus 2,3.



SANDRA DIMAIO: Walthill High, Walthill, Nebraska 1; Pep Club 1; Sophomore Chorus; Band 1; Girl's Trio and Sextet; Pep Band 1; Park Hill High, Kansas City, Missouri 2; Pep Club 2; National Honor Society 2; Lawrence High School 3; Thespians 3; Pep Club 3; Budget Staff Assistant Business Manager; Yearbook Staff Organization Editor; A Cappella 2,3. DOROTHY DINGMAN. THOMAS R. DOLAN, JR.: Pep Club 2; Boys Gym Club 1,2; Square Dance Club 2; Chess Club 1,2; T & I 3; Gymnastics 1,2.



MARY DOTSON. STEPHEN DOWELL. REBECCA DOWERS: Y-Teens 1,2,3; Pep Club 1,2,3; Leader's Club 3; Girl's City League 1,2,3; Girl's Sport Show 1,2,3; Cheerleader B Team, A Team 3, Head; Sophomore Chorus; Red and Black Chorus 2,3.



SUSAN DUNLAP: Student Council 1,2; Y-Teens 1,2,3, Pianist 2, Music Chairman 3; Pep Club 1,2,3; Sophomore Chorus, Accompanist; A Cappella 2,3, Accompanist 2,3. FRANCES DURHAM: Y-Teens 1,2,3; Pep Club 1,2,3; Medical Careers Club 1,3; Girl's Sport Show 2; Sophomore Chorus. PAMELA DUTT: Hutchinson High School, Hutchinson, Kansas 1; G.A.A.; French Choir; Kayettes; Briny Birds; Girl's Glee Club; Lawrence High School 2,3; Y-Teens 2,3; Pep Club 2,3; A Cappella 2,3.



RONALD DYER. STEVEN EDLIN. MARK EDMONDS: Hi-Y 1,2,3; Thespians 3; Sophomore Chorus; A Cappella 2,3; Ensemble 2,3.



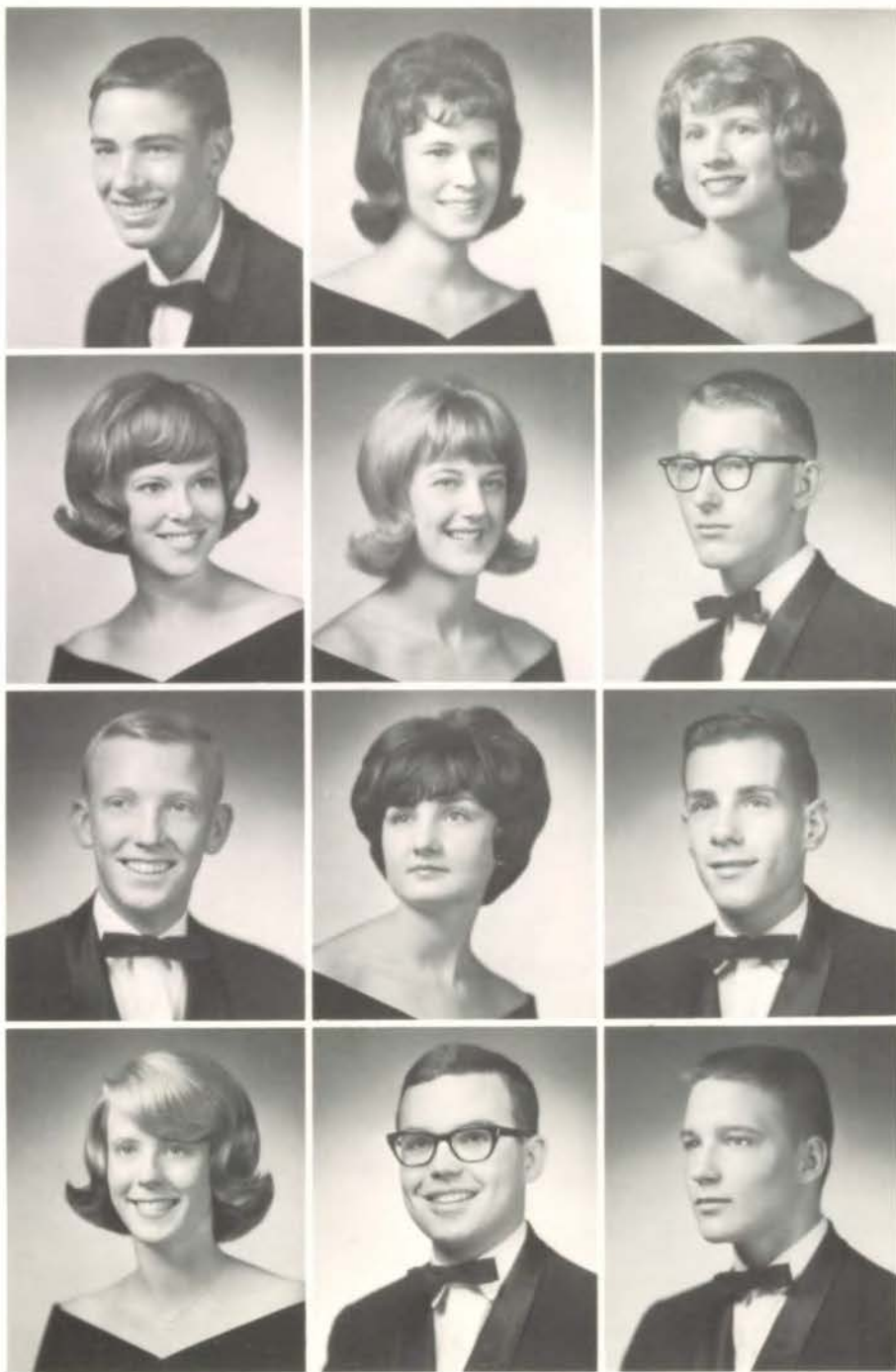

MIKE EDWARDSON: Lyons High School, Lyons, Kansas 1; Cross Country 1, Letter 1; Boy's City League 1; Lawrence High School 2,3; Biology Club 2,3; Medical Careers 2; Track 2,3, Letter 2,3, Captain 3; Boy's State, City Police Chief. NANCY EHLERT. SONJIA EILTS: Student Council 3; Y-Teens 1,2,3; Pep Club 1,2,3; Girl's Sport Show 3; Sophomore Chorus; Red and Black Chorus 2,3.

SANDRA EISELE: Y-Teens 1,2,3; Pep Club 1,2,3; Thespians 1,2,3; Biology Club 1; Girl's Sport Show 1,2,3; Girl's City League 1. ANGELA ELNIFF: Student Council 2; Y-Teens 1,2; Thespians 1,2,3; Pep Club 1,2,3; Biology Club 1; Girl's City League 1; Girl's Sport Show 1; Band 1,2,3; Symphonic Wind Ensemble 2,3; Brass Sextet 3; Orchestra 2,3, Secretary 2; National Letter of Commendation 3. WENDELL R. ELSE, JR: Square Dance Club 1,2; Chess Club 1; T & I 3; Track 2; Sophomore Chorus.

CLIFFORD ELSTON: Hi-Y 1; Pep Club 1; T & I 3. LOIS EMICK: Y-Teens 1,2; Pep Club 1,2,3; Sophomore Chorus 2. RONALD ENGLAND: Hi-Y 1; Football 1; Track 1; Boy's City League 3; DE Club 3.

CYNTHIA ERHART: Student Council 2,3; Terpsichore 1,2,3, Choreographer 2, Vice-President 3; Girl's Sport Show 1,2,3; Sophomore Chorus; Red and Black Chorus 2,3. CRAIG G. ERICKSEN: Hi-Y 1,2,3; Pep Club 1,3; Physical Science Club 2, Secretary 2; Biology Club 1; Sophomore Chorus; Red and Black Chorus 2; A Cappella 3. PHILIP ESLINGER: Mount Vernon High School, Alexandria, Virginia 1; Student Council 1; Biology Club 1; Football 1; Wrestling 1, Letter 1; Spanish Club 1; Rogers High School, Newport, Rhode Island 2; Physical Science Club 2; Football 2; Spanish Club 2, Vice-President 2; Chemistry Club 2; Lawrence High School 3; Hi-Y 3; Biology Club 3; Football 3; Track 3.

The senior boys present the Homecoming assembly for the student body.





Senior Cathy Ware demonstrates good posture used to win first place in the yearly posture contest.



STEVE EVERLEY: Biology Club 1,2,3; Hi-Y 2,3; Chess Club 1; Basketball Manager 3, Letter 3; Track 2; Budget Staff Photographer 1,2,3; Yearbook Staff Photographer 1,2,3; Quill and Scroll 3. DONNA FENSTEMAKER. TERRY FEWEL: Basketball 1,2; Red and Black Chorus 2.

CAROL FIELDS: Y-Teens 2,3; Biology Club 1; Physical Science Club 3; Square Dance Club 3; German Club 2; Hack and Tack Club 3; Red and Black Chorus 2. RANDY FINFROCK: Student Council 1; Hi-Y 1,2,3; Pep Club 3; Football 1,2,3; Letter 1,2,3; Basketball 1; Track 1; Boy's City League 2,3. MALINDA FISHER: Pep Club 1,2; DE Club 3, President; Sophomore Chorus; Red and Black Chorus 2.



MICHAEL FISHER: Pep Club 1,3; Boy's City League 1,2,3; Swim Team 3. ALICE FITCH: Science Club 1, Historian, Secretary 2, Vice-President 3, President; Watkins Scholarship Nominee 3; Bausch and Lomb Nominee. BOB FLANNERY: Student Council 2; Thespians 3; Pep Club 3; Boy's State 2; Sophomore Chorus; A Cappella 2,3; APSL Latin Award 1.

BOB FLECK. CARL FLORY. JIM M. FLORY: Hi-Y 1,2,3; Pep Club 1; Chess Club 1,2; Boy's City League 1,2,3.



LINDA FOLK: Y-Teens 3; Pep Club 1,2,3; Girl's City League 1; Girl's Sport Show 1,3; Sophomore Chorus. SAM FOSTER: Hi-Y 2, 3; Chess Club 2; Sophomore Chorus; Red and Black 2. BARBARA FOULKE.



DOUGLAS FREEMAN: Hi-Y 2,3; Thespians 1; Science Club 2,3; Golf 1,2,3; Band 1,2,3; Symphonic Wind Ensemble 2,3; Pep Band 1,2,3. LINDA EACOCK FREEMAN: Y-Teens 1,2; Pep Club 1,2; Hack and Tack Club 2; T & I Club 3, Secretary 3; Medical Careers Club 1,2; BECK 3; BECL 3; Sophomore Chorus; Red and Black Chorus 2. RICHARD FREEMAN: Hi-Y 1; Pep Club 1,2; Square Dance 2; Track 2,3; Cross Country 2,3; Letter 3; Boy's City League 3.

VERA FROLOW: Y-Teens 2; Pep Club 2; Sophomore Chorus; Red and Black Chorus 2,3. PAT FUGETT: Sophomore Chorus; Red and Black Chorus 2,3. PATTY FUNSTON: Student Council 1; Y-Teens 1,2,3; Thespians 1; Pep Club 1,2,3; Medical Careers 3; Girl's City League 1; Girl's Sport Show 1,2,3; Sophomore Chorus; Red and Black Chorus 2,3; Spanish Club 3.



ROSE GARCIA: Pep Club 1,2,3; Girl's Sport Show 1. JAMES GARLAND: Pep Club 2; Basketball 1,2,3, Letter 3; Cross Country 1,2; Budget Staff 3. CURTIS GARNER: North High School, Des Moines, Iowa 1; Basketball 1; Baseball 1; Lawrence High School 2,3; Student Council 3; Hi-Y 3; Physical Science Club 3; Biology Club 3.



JERRY GARRETT: Hi-Y 1,2; Boy's City League 1,2,3; Sophomore Chorus; Red and Black Chorus 2,3. SHARON GEIGER: Marysville High School, Marysville, Kansas 1,2; Pep Club 1,2; B Team Cheerleader 1, head 1; Kayettes 1,2; Lawrence High School 3; Pep Club 3; FSL Club 3. TOM GETTLER: Student Council 3; Hi-Y 1,2,3; Physical Science Club 1,2,3, President 2; Biology Club 1; Chess Club 1,2; Tennis 1,2; Boy's City League 2,3.



DONNA GIFFIN: Y-Teens 1,2,3; Pep Club 1,2,3; Leader's Club 2,3, Points Chairman 3; Girl's City League 2,3; Girl's Sport Show 1,2,3; Sophomore Chorus; Red and Black Chorus 3; Homecoming Attendant. MIKE GILLIAM: Pep Club 2,3; Basketball 1,2,3, Letter 3; Golf 1,2,3, Letter 1,2,3; Band 1,2; Symphonic Wind Ensemble 2. MARSHA GILLIAM: Pep Club 2,3; Y-Teens 1,2; Girl's Sport Show 3; Red and Black Chorus 2,3.



JUDY GISH: Y-Teens 1,2; Pep Club 1,2,3; Girls' City League 1,2,3; Girl's Sport Show 1,2,3; Sophomore Chorus; Red and Black Chorus 2. TIM GJELLSTAD: FFA 1,2,3, President 3; Student Council 2. JULIA GLASS: Y-Teens 1,2,3; Pep Club 1,2,3; Girl's City League 2,3; Girl's Sport Show 1,2,3; Red and Black Chorus 2,3.



MIKE GLOVER: Student Council 1,2,3, Junior Representative 2, President 3; Pep Club 1,2,3; Boy's Gym Club 1,2,3; Chess Club 1,2,3; Track 1,2,3, Letter 1,2,3; Boy's City League 1,2,3. KAREN GOFORTH. SHIRLEY GRAHAM: Y-Teens 1,2.



STEVE GRAVES: Student Council 3; Hi-Y 3; Physical Science Club 1,2,3; Chess Club 1,2; Forensics and Debate 2. DULCY GREEN: Y-Teens 1; Pep Club 1,2,3; Girl's Sport Show 2,3; Sophomore Chorus; Red and Black Chorus 2,3. TOM GREEN: Boy's Gym Club 1,2; Gymnastics 1,2, Letter 2; Boy's City League 2,3.



STAN GRIGG: Student Council 1,2,3; Hi-Y 1,2,3, Social Chairman 3; Pep Club 1; Football 1; Basketball 1; Boy's City League 2,3; Class President 2. SANDRA GRIMES: Y-Teens 2,3; Pep Club 1,2,3; Medical Careers Club 2; DAVID GUTHRIE: Sophomore Chorus; Red and Black Chorus 2.



GENE HADL: Hi-Y 1,2,3; Square Dance Club 1,2; Chess Club 1,2; Football 1,2,3, Letter 2,3; Track 1,2,3, Letter 3; Boy's City League 1,2,3; Sophomore Chorus; Red and Black Chorus 2,3. SHIRLEY HADL: Y-Teens 1,2,3; Medical Careers Club 1; Pep Club 1,2,3; Sophomore Chorus. JOHN HADLEY: Hi-Y 3; Football 1,2,3, Letter 3.



SUE HAGEN: Student Council 3, Secretary 3; Pep Club 1,2,3; Y-Teens 2,3; Girl's City League 1,2,3; Girl's Sport Show 1,2,3; Sophomore Chorus; Homecoming Finalist. LARRY HAIDER: Hi-Y 2,3; Chess Club 2; Boy's City League 1,2,3; Budget Staff. JANET HALLMARK: Y-Teens 1; Pep Club 1; DE Club 3; Red and Black Chorus 2.



KAREN S. HAMM: Y-Teens 1,2,3; Pep Club 1,2,3; Terpsichore 3; Medical Careers Club 1,2; Girl's City League 1,2,3; Girl's Sport Show 1,2,3; Sophomore Chorus; Red and Black Chorus 2. THOMAS HARMON. JOYCE HARRELL: Pep Club 1,2,3; Chess Club 1; Girl's Sport Show 1,2,3; Sophomore Chorus; Red and Black Chorus 2,3.



JUDY HARRELL: Y-Teens 2; Thespians 1; Pep Club 1,2,3; Medical Careers Club 1; Flag Swinger 1,2,3, Head 3; Budget Staff 3, Circulation and Promotion; Band 1,2,3. ELIZABETH HARRIS: Y-Teens 1,2,3; Pep Club 1,2,3; Medical Careers Club 1; Watkins Scholarship. TOM HARRIS: Physical Science Club 2; Chess Club 1; Red and Black Chorus 2.



KENNETH HARRISON: Student Council 2; Hi-Y 1,2,3; Physical Science Club 1,2; Chess Club 1,2; Cross Country, Letter 2,3; Budget Staff, Photographer 2,3; Sophomore Chorus; Band 1,2; Symphonic Wind Ensemble 3; Pep Band 1,2,3. JULIA HAUSHERR: Pep Club 1,2,3; Biology Club 3; Hack and Tack 2,3; Medical Careers Club 3; Budget Staff 3, Political Editor; Quill and Scroll. CHARLES HAWKINS.



LINDA HAYES: Y-Teens 1,2,3; Pep Club 1,2,3; Medical Careers Club 1; Quill and Scroll 3; Budget Staff 3, Co-Feature Editor; Sophomore Chorus; Red and Black Chorus 2,3. CHARLES HELMER. BEVERLY HELMS: Medical Careers Club 1; Sophomore Chorus; Red and Black Chorus 2,3.

1965 Students win National Merit Finalist honors.





SHIRLEY HEMMING: Pep Club 1,2,3; Medical Careers 1. JUDY HENRY: Y-Teens 1,2,3; Thespians 1; Pep Club 1,2,3; Girl's City League 1,2; Girl's Sport Show 1; Sophomore Chorus; Red and Black Chorus 2,3; Spanish Club 1,2. PHIL HERNANDEZ: Student Council 1.



DENNIS HERREN: T & I Club 3. PATRICIA HESS: Pep Club 1,2; DE Club 3. SHIRELY J. HESS: DE Club 3.



RAY HIGGINS. MARY HIGLEY: Y-Teens 1,2; Pep Club 1,2,3; Biology Club 3; Medical Careers Club 1; Girl's City League 1; Girl's Sport Show 1; Sophomore Chorus; A Cappella 2,3; Watkins Finalist; K.U. Honor Scholar; National Merit Finalist; Betty Crocker Homemaker Award 3. STEVEN HILL: Student Council 3; Hi-Y 1,2; Pep Club 1,3; Football 1,2,3, Letter 2,3, Co-Captain 3; Track 1,2,3, Letter 1,2,3; Boy's City League 1,2,3; Kansas State Teachers Art Award 2.



HAROLD HILLIARD: Pep Club 2; Track 2; Boy's City League 1,2,3; Sophomore Chorus; Red and Black Chorus 2,3. BARBARA HINMAN: Thespians 1; Pep Club 1,2,3; Square Dance Club 2; Chess Club 2; Girl's City League 1,2,3; Girl's Sport Show 1,2,3; Sophomore Chorus; Red and Black Chorus 2. NANCY HITT: Student Council 2; Y-Teens 1,2, Pep Club 1,2,3; Physical Science Club 1,3, Secretary-Treasurer 3; Girl's City League 1; I Rating District and State Musical Festival 1; A Cappella 2,3; Band 1; Orchestra 1,2,3; Watkins Scholarship; Dandy Lion Staff, Co-Editor.

LARRY HIXON: Hi-Y 3. JEANETTE HOFFECKER. BRUCE HOGLE: Burlingame High School, Burlingame, Kansas 1; Student Council 1; Basketball 1, Letter 1; Lawrence High School 2,3; Hi-Y 3; Physical Science Club 3; Boy's City League 2,3.



RICHARD HOLDERMAN: Hi-Y 1,2,3; Thespians 2,3; Physical Science Club 3; Football 1,2,3, Letter 2,3; Track 1; Boy's City League 2,3. GLORIA HOLLADAY: Y-Teens 2; Pep Club 2,3; FSL Club 3; Outstanding Secretarial Training Student 2. PAULA HOLZ: Y-Teens 1,2; Pep Club 1,2,3; Girl's Sport Show 1; Band 1,2.





RICK HORNSBY: Shawnee Mission West High School, Mission, Kansas 1; Student Council 1; Sports Club 1; Lawrence High School 2,3; Student Council 3; Hi-Y 2,3, Cabinet Member 3; Pep Club 3, Vice-President 3; Physical Science Club 3; Tennis 2,3, Letter 2,3; Boy's City League 2,3. **RONALD HOUSE:** Hi-Y 1,2,3; Boy's Gym Club 1. **JOYCE HOWELL:** Y-Teens 1,2,3; Pep Club 1,2,3; Medical Careers Club 1,2,3.

CYNTHIA HUBBARD: Y-Teens 1,2,3; Pep Club 1,2,3; Sophomore Chorus; Watkins Scholarship Semi-Finalist; National Merit Finalist; Honor Scholarship; Latin Award. **JOHN HUGHES, JACK HURLEY:** Hi-Y 1,2,3; Thespians 2,3, Senior Representative; Boy's Gym Club 1,2; Gymnastics 1.

NANCY HURLEY: Y-Teens 1,2,3; Thespians 2,3; Pep Club 1,2,3; Sophomore Chorus; Red and Black Chorus 2. **JOE HYDE:** Hi-Y 3; Physical Science Club 2; Biology Club 1; Yearbook Staff Sports Editor 3. **JANICE INGLE:** Pomona High School, Pomona, Kansas 1; Pep Club 1; Perry High School, Perry, Kansas 2; Lawrence High School 3.

LESIA IWASYK: Mercy High School, Omaha, Nebraska 1,2; T.K.C. Chairman 1, Secretary 1; Sophomore Chorus; Dramatics 1; Graduation Choir 1,2; Junior Tripple Trio 2; Mercy Marthas 2; Glee Club 2; Math Club 3; Lawrence High School 3; Pep Club 3; Girl's Sport Show 3. **DIANE JACKSON:** Y-Teens 1,2,3; Pep Club 1,2,3; Medical Careers Club 1; Sophomore Chorus; A Cappella 2,3, Ensemble 3. **LINDA JACOBS:** Y-Teens 1; Pep Club 1,2; Medical Careers Club 1; Budget Staff, Advertising Staff; Sophomore Chorus; Red and Black Chorus 2.

Linda Beal displays her form during a gymnastics pep assembly.





VIC JACOBSON: Hi-Y 1,2,3; Physical Science Club 2; Red and Black Chorus 2,3. CONNIE JAMES: Pep Club 1,2,3; Medical Careers Club 2; Girl's City League 3.



Summerfield scholars: Don Simpson, Bruce Hogle, Rowe McKinley, Rod Taylor, Rick Hornsby, Jack English, and Steve Ridgway.

KATEY JEWELL, DIANNA JOHNSON: Student Council 3; Y-Teens 1,2,3; Pep Club 1,2,3; Leaders Club 3; Girl's City League 1; Girl's Sport Show 1,2,3; Orchestra 1,2. JIM JOHNSON: Hi-Y 1,2; Pep Club 1,3; Physical Science Club 3; Square Dance Club 2; Chess Club 1,2; Football 2; Sophomore Chorus; A Cappella 2,3; Ensemble 3; Band 2,3.



KAREN JOHNSON: Pep Club 1,2,3; FSL Club 3. LARRY JOHNSON: Hi-Y 3; Pep Club 3; Football 3; Boy's City League 3; Sophomore Chorus; Red and Black Chorus. MEREDITH JOHNSON: Y-Teens 1,2,3; Thespians 1; Pep Club 1,2,3; Medical Careers Club 1,2; Girl's City League 2,3; Girl's Sport Show 1,2,3; Sophomore Chorus; Red and Black Chorus 2,3.

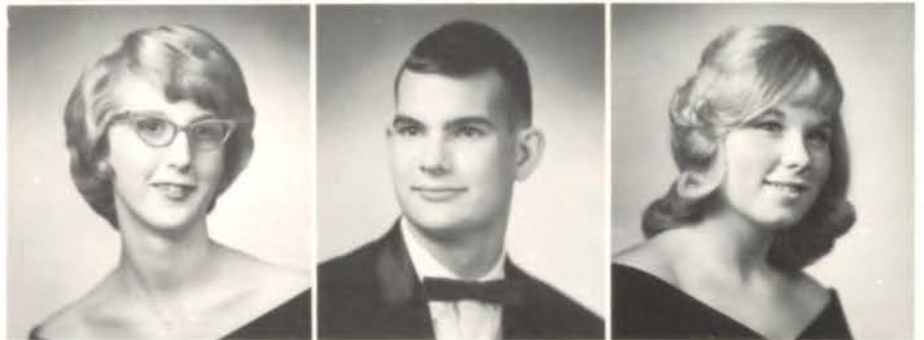

THOMAS M. JOHNSON: Hi-Y 1,2,3; Thespians 3; Track 2; Boy's City League 1,2,3; German Club 2; Dandy Lion Staff Editor 2,3. SANDRA JOICE: Y-Teens 1, 2,3; Pep Club 1,2,3; Girl's Sport Show 2,3; Sophomore Chorus; Red and Black Chorus 2,3. JUDY JONES: Sophomore Chorus; Red and Black Chorus 2,3.



OREN JONES. SUSAN JONES: Y-Teens 1,2,3; Pep Club 1,2,3; Girl's Sport Show 2,3; Sophomore Chorus; Red and Black Chorus 2,3. WAYNE JONES: Student Council 1; T & I Club 3, President 3; BECK Club, President.



MIKE MERSMAN. RHONDA MAE KAMPSCHROEDER: Y-Teens 1,2; Thespians 1,2; Pep Club 1,2,3; Square Dance Club 2, Junior Representative; Medical Careers Club 1,2; Girl's Sport Show 1,2; Majorette 2,3; Sophomore Chorus; Red and Black Chorus 2,3; Band 1,2,3. SYLVIA KAMPSCHROEDER: Y-Teens 1,2,3; Pep Club 1,2,3; Girl's Sport Show 1; Sophomore Chorus.



STEVEN KANDYBOWICZ: Student Council 1,3; Hi-Y 1,2,3; Pep Club 3; Basketball 1,2,3, Letter 2,3; German Club 2. DAVID KASSON. THERESA KAYITAH: Y-Teens 1,3; Pep Club 1,2,3; Girl's Sport Show 3; Sophomore Chorus; Red and Black 2,3.



CHARLES KELLOGG: Biology Club 1,2; Boy's City League 1,2,3. GLENDA KELTCHER: Pep Club 1,2,3; BRENDA KIDD: Pep Club 1,2,3; Leader's Club 1,2,3; Sport Show 1,2,3; Red Captain 3.



LINDA KIDWELL: Y-Teens 1,2,3; Pep Club 1,2,3; Girl's City League 2,3; Girl's Sport Show 1,2,3; Sophomore Chorus; Red and Black Chorus 2,3. GAYLENE KILLINGER: Biology Club 2,3; Student Council 2; Girl's City League 1; Sophomore Chorus; Band 1,2,3; Symphonic Wind Ensemble 2,3; Woodwind Quintet 3; Orchestra 1,2,3; Watkins Finalist; National Merit Letter of Commendation. IRENE KITSMILLER: Y-Teens 2,3; Pep Club 2,3; Square Dance Club 2.



RALPH KITSMILLER: FFA 1,2,3. MIKE KLOPFENSTEIN: Student Council 1; Hi-Y 2,3; Pep Club 2; Boy's City League 1,2,3. MARY LYNN KOEHLER: Thespians 1; Pep Club 1,2,3; Girl's City League 1,2,3; Girl's Sport Show 2,3; Sophomore Chorus; Red and Black Chorus 2,3.



Senior Boys lead the LHS student body in cheers at a pep assembly.

PAM KOGER: Pep Club 1,2,3; Girl's Sport show 1; Y-Teens 1,2,3; Thespians 3; Jr. Class Secretary. **DAVID KOHRMANN:** Physical Science Club 2; Biology Club 3; Medical Careers Club 2; Boy's City League 3; Sophomore Chorus; A Cappella 2,3. **RICHARD KRAMER:** Sheboygan Falls High School, Sheboygan Falls, Wisconsin 1; Track; Sophomore Chorus, Letter; Lawrence High School 2,3.

RAMONA KRISCHE: Y-Teens 1; FSL Club 2,3; Medical Careers Club 1; Sophomore Chorus; Red and Black Chorus 2; **BECK 3.** **LINDA KROGH:** Student Council 3; Sophomore Class Treasurer; Y-Teens 1,2,3; Pep Club 1,2,3; Terpsichore 3; Girl's City League 1,2,3; Girl's Sport Show 1,2,3; Sophomore Chorus; Red and Black Chorus 3. **MIKE KRONE:** Golf 1,2,3; Letter 1,2,3; Boy's City League 3.

KEN KRUMREY: Hi-Y 1,2; Basketball 1; Boy's City League 2,3; Red and Black Chorus 2,3; **DIANE KUEKER:** Student Council 2; Y-Teens 1,2,3; Thespians 1; Pep Club 1,2,3; Square Dance Club 2; FSL Club 2; Medical Careers Club 2; Girl's Sport Show 1,2,3; Majorette 2,3; Red and Black Chorus 3; Band 1,2,3. **PATTY KUHN:** Y-Teens 1,2,3; Thespians 1; Pep Club 1,2,3; Leader's Club 2,3, Point Chairman 3; Girl's City League 1,2,3; Girl's Sport Show 1,2,3; B-Team Cheerleader, Head, 1; A-Team Cheerleader 2,3; Girl's State Mayor, 2; Sophomore Chorus; Watkins nominee; DAR Good Citizenship Award; Spanish Club 2, Secretary.

ANDREA LACKIE: Y-Teens 1,2,3; Thespians 1; Pep Club 1,2,3; Girl's City League 1; Girl's Sport Show 1. **BILL LAMUNYON:** Hi-Y 1,2; Pep Club 1; Chess Club 1; Biology Club 1,2; T & I 2; Medical Careers Club 2; Sophomore Chorus; Red and Black Chorus 2. **DORIS LANNING:** Student Council 1; Y-Teens 1,2,3; Thespians 1; Pep Club 1,2,3; Square Dance Club 2; Girl's City League 1,2,3; Girl's Sport Show 1,2,3; Sophomore Chorus; Red and Black Chorus 2,3; Watkins nominee; Leader's Club 1,2,3, Vice-President 3, Secretary.



LISA LARRABEE. CHAD LAWTON: Hi-Y 1,2,3; Golf 1,2,3; Boy's City League 3; Sophomore Chorus; Red and Black Chorus 2; A Cappella 3; Budget Staff Business Manager 3; Quill and Scroll 3. JOSE LEANOS: Boy's City League 3.



LONNIE LEBOMBARD: Hi-Y 1,2; Boy's Gym Club 1,2; Gymnastics 1,2; Boy's City League 1. MARY L'ECUYER: Y-Teens 1,2; Thespians 1; Pep Club 1,2,3; Girl's City League 1,2,3; Girl's Sport Show 1,2,3; Sophomore Chorus; Red and Black Chorus 2,3. PAT LEONE: Y-Teens 1,2; Pep Club 1,2,3; Square Dance Club 2; Girl's City League 1,2,3; Girl's Sport Show 1,2,3; Sophomore Chorus; Red and Black Chorus 2; A Cappella 3; Spanish Club 2,3.



ROBERT LESH: Hi-Y 1; Thespians 3; Chess Club 1; Sophomore Chorus; A Cappella 2,3. RANDY LEWIS: Hi-Y 1; Pep Club 1,3; Boy's City League 3. ROBERT LINDSEY: Sumner High School, Kansas City, Kansas 1; Hi-Y 1; Lawrence High School 2,3; Hi-Y 2,3; Pep Club 3; Biology Club 3; Medical Careers 2,3; Track 2,3.



JON LITTLER. CANDY LOGAN: Y-Teens 1,2,3; Pep Club 1,2,3; Sophomore Chorus; A Cappella 2,3. JERRY LONGFELLOW: Hi-Y 1; Pep Club 1,2; Boy's Gym Club 1; Square Dance Club 1, Vice-President; T & I 3; Sophomore Chorus.



CARL LONGREN: Hi-Y 1,2,3; Sophomore Chorus; Band 1,2,3; Pep Band 1,2. LONNIE LONGSTAFF: FFA 1,2,3; Square Dance Club 1,2. CINDY LUKENS: Y-Teens 1,2,3; Pep Club 1,2,3; Square Dance Club 2; Chess Club 1; Girl's City League 1,2,3; Sophomore Chorus; Red and Black Chorus 2,3.



CONNIE LUTZ: Pep Club 1; Sophomore Chorus; Red and Black Chorus 2,3. JERRY LYNCH: Hi-Y 1,2,3; Thespians 1,2,3; Pep Club 3; Physical Science Club 2; Track 1,2,3; Letter 1,2,3; Gymnastics 3; Sophomore Chorus; Band 1,2; Pep Band 1,2; Orchestra 2,3. HERBERT MACKENZIE.





VICKI MAGES: Y-Teens 1,2,3; Pep Club 1,2,3; Square Dance Club 1; FSL Club 3; Medical Careers Club 2; Sophomore Chorus. JIM MAILHIOT: A Cappella 2,3. JACK MANAHAN: A Cappella 3. Track 3.



LARRY MANESS: Hi-Y 1,2,3; Boy's Gym Club 1,2,3; Gymnastics 1,2,3, Letter 1,2,3. JOHN MARK CHARLEY MARSELL: Olympus High School, Salt Lake City, Utah 2; Lawrence High School 1,3; Boy's Gym Club 1; T & I 3; Gymnastics 1, Letter 1.



KALEB MARTIN: Hutchinson Senior High School, Hutchinson, Kansas 1,2; Debate 2; Lawrence High School 3; Debate 3; Chess Club 3. JOE MATER: T & I Club 3; Boy's City League 1. BONNIE MATNEY: Y-Teens 1,2; Pep Club 1,2; DE Club 3, President.



KAREN MAXWELL: Y-Teens 1,3; Pep Club 1,2,3; Leader's Club 2,3, Point Chairman 3; Girl's City League 1,2,3; Girl's Sport Show 1,2,3; Sophomore Chorus; Red and Black Chorus 2,3. DAVE MCCRARDIE. RICHARD MCCLEERY: T & I Club 3.



PHIL MCCLINTIC: Boy's Gym Club 2; Gymnastics 2. DICK MCCLUNG. JANET MCGEE: Y-Teens 1,2,3; Pep Club 1,2,3; Girl's City League 1,2,3; Girl's Sport Show 1,2,3.

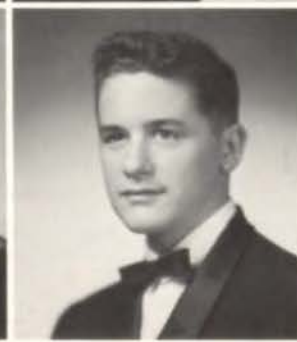

ROWE MCKINLEY: Hi-Y 1,2,3; Cabinet 3; Football 1,2,3, Letter 2,3; Basketball 1,2,3, Letter 3; Track 1; Boy's State 2; Sophomore Chorus; Summer field nominee. CARLA MCMURRAY: Student Council 2; Y-Teens 1,2; Girl's City League 3; Girl's Sport Show 2,3; Sophomore Chorus; Red and Black Chorus 2,3. JOHN MCNICOLL: Student Council 1; Physical Science Club 2; Biology Club 1; Chess Club 2.



Mike Glover, Student Council President, poses with the March of Dimes contributions.



CYNTHIA MCNOWN: Y-Teens 1,2,3; Pep Club 1,2,3; Leader's Club 1,2,3, President 3; Girl's City League 1,2,3; Girl's Sport Show 2,3; Cheerleader B Team; Sophomore Chorus; A Cappella 2,3, Ensemble 3; Watkins Finalist; National Merit Letter of Commendation; Honor Scholarship.



BETH ANN MERRIAM: Pep Club 1,2; Y-Teens 1,2; Band 1; Orchestra 1,2; Sport Show 1; Thespians 1,2.



JANICE MESSENHIMER: Y-Teens 1,2,3; Thespians 1; Pep Club 1,2,3; Square Dance Club 2; Medical Careers 2; Girl's Sport Show 1,2,3; Girl's City League 1,2,3; Sophomore Chorus; Red and Black Chorus 2,3.



LINDA METZLER: Y-Teens 1,2; Thespians 1; Pep Club 1,2,3; Girl's Sport Show 2; Orchestra 1,2. CHARLES MICHAEL, SHERRY MICHAEL: Y-Teens 1,2,3; Pep Club 1,2,3; Square Dance Club 2; Girl's Sport Show 1.



BARBARA MICHENER: Biology Club 1, 2,3, Second Semester Treasurer 1, First Semester Vice-President 3; Sophomore Chorus; Red and Black Chorus 2,3. GEORGE MILLERET: Student Council 1,3, Senior Representative 3; Pep Club 3; Physical Science Club 3; Football 1,2,3, Letter 3; Basketball 1; Track 1; Boy's City League Manager 2,3; Boy's State 2; Sophomore Chorus. KAREN MILLS: Y-Teens 1,2; Thespians 1,2,3; Pep Club 1,2; Biology Club 1,2; Girl's Sport Show 1,2; Sophomore Chorus; Red and Black Chorus 2; Terpsichore 1,2,3, Choreographer 2, President 3.



MICHAEL MILLS: Hi-Y 2,3; Cross Country 2; Tennis 2; Boy's City League 2,3. ALLEN MITCHELL: FFA 1,2,3; Square Dance Klub 1,2. JANICE MITCHELL: Y-Teens 1,2,3; Thespians 1,2,3; Pep Club 1,2,3; Girl's Sport Show 1,2; A Cappella 2,3, Ensemble 3; Band 1,2,3; Symphonic Wind Ensemble 2,3; Orchestra 2,3.



NANCY MITCHELL: Y-Teens 1,2,3; Pep Club 1,2,3; Square Dance Club 1; Girl's Sport Show 1,2,3; Sophomore Chorus; Red and Black Chorus 2,3. WILLIAM MITCHELL: Student Council 3; Hi-Y 3; Boy's City League 3. GARY MOORE.



JEANNE MOORE: Y-Teens 2,3; Budget Staff 3, Clubs and Society Editor 3; Watkins Scholarship Nominee 3. JOHN MOORE. STEVEN MOORE: Band 1; Pep Band 1.

BILL MOORHEAD: Biology Club 1,2; Chess Club 1,2; Quill and Scroll 2,3; Budget Staff 2,3, Editor 3; Boy's State 3; Band 1,2,3; Symphonic Wind Ensemble 2,3; Brass Sextet 3; Pep Band 1,2,3; German Club 2; APSL Latin Award 1; District Music Festival Rating I; State Music Festival Rating II; District Music Festival Rating II. SHARI MOREY: Thespians 1,2,3; Secretary 3; Pep Club 1,2,3; Debate 3; Sophomore Chorus; Forensics 2,3; District Debate Tournament 3. LEON MORGAN: Hi-Y 3; Thespians 1; Physical Science Club 3; Band 1,2,3; Orchestra 2,3.



DENNIS MORGENSTERN: Hi-Y 1,2; Square Dance Club 1,2; Chess Club 1,2; Cross Country 2; Boy's City League 2,3. CHERYL MORGISON: Y-Teens 1,2,3; Pep Club 1,2,3; Medical Careers 1; Sophomore Chorus; Red and Black Chorus 2,3. DAVID MORRIS: Boy's Gym Club 1,2; Gymnastics 1,2,3, Letter 1,3.



LINDA MORTON: Y-Teens 1,2,3; Pep Club 1,2,3; Leaders Club 3; Square Dance Club 2; Chess Club 1; Girl's City League 1,2,3; Girl's Sport Show 1,2,3; Budget Staff 3; Sophomore Chorus. ELDON MICHAEL MURRAY: FFA 1,2,3; Cross Country 3; Sophomore Chorus. TOM MURRAY: Hi-Y 1; Pep Club 3; Boy's City League 1,2,3; Budget Staff, Sportswriter 3; Sophomore Chorus; A Cappella 2,3; State Latin Awards 1,2.



JOHN MUSICK: FFA 1,2,3. ELAINE MZHICKTENO: Pep Club 1,2,3; Y-Teens 1,2,3; A Cappella 2,3. LIZ NEELEY: Y-Teens 1,2,3; Student Council 2; Thespians 1,2,3, Vice-President; Pep Club 1,2,3; Dandylion 3, Editor; Girl's Sport Show 1; Watkins Scholarship 3; National Merit Finalist 3.



LHS students combine fun and learning on government trip to Kansas State Legislature.



LYNNE NEIBARGER: Y-Teens 1,2,3; Pep Club 1,2,3; Square Dance Club 2; Chess Club 1; Girl's City League 1,2,3; Girl's Sport Show 1,2,3; Sophomore Chorus; Red and Black Chorus 2; Class Secretary 3; Homecoming Attendant 3. BOB NETH: Hi-Y 1,2,3; Pep Club 3; Boy's City League 2,3; A Cappella 2,3. VIRGIL NEWELL: FFA 1,2,3.



JOHN E. NEWMAN, FRED NIEKO, CONNIE NIEMOELLER: Y-Teens 1,2; Pep Club 1,2,3; Medical Careers 1,2; Sophomore Chorus; A Cappella 2,3.



JEANNE L. NITSCH: Y-Teens 2; Pep Club 1,2; Sophomore Chorus; Red and Black Chorus 2,3. RON NOLAN: Colegio Bolivar, Cali, Colombia, South America 1; Soccer 1; Basketball 1; Yearbook Staff 1; National Honor Society 1; Chorus 1; Lawrence High School 2,3; Physical Science Club 3; Biology Club 3; Historian 3; President 3; Football 2; Basketball 2; Cross Country 2; Kansas Academy of Science Award. ROBERT L. NORRIS: Hi-Y 1,3.



MAXINE NUNEZ: Girl's Sport Show 1. NICK NUNEZ, JOHN OBERZAN: Hi-Y 3; Pep Club 3; Boy's City League 1,2,3.



DENNIS O'CONNOR: Palo Alto High, Palo Alto, California 2; Swim Team 2, Letter 2, All-American 2, State Champion 50 and 100 yard freestyle 2, state records 2; Lawrence High School 1,3; Biology Club 1; Swim Team 3, Letter 3; Boy's City League 3. KEN O'CONNOR. ROY O'CONNOR: Palo Alto High, Palo Alto, California 2; Swim Team 2, Letter 2; Lawrence High School 1,3; Biology Club 1; Swim Team 3, Letter 3.



LINDA OGLE. DAN OSBORNE: Hi-Y 2; Boy's City League 1,2,3. CLARA OWENS: Y-Teens 1,2,3; Thespians 2; Pep Club 1,2,3; FSL Club 2,3, President 3; Medical Careers Club 1; BECK 3; BECL 3; President 3; Sophomore Chorus.

JUSTINE OWENS: Mount Alverno, Marysville, Missouri 2; Pep Club 2; Biology Club 2; Lawrence High School 1,3; Y-Teens 1; Pep Club 1; Sophomore Chorus. RAYMOND PARSONS: Pep Club 1; BECL 3. MICHAEL PATCHEN: T & I Club 3, Vice-President 3; Sophomore Chorus; Auto Mechanics Award 2.



SHERYL PATTERSON: Pep Club 1,2,3; T & I Club 3; Sophomore Chorus. BOB PAYNE: Hi-Y 1,2,3; Boy's Gym Club 1,2; Physical Science Club 2; Football Manager 3, Letter 3; Golf 1,2,3, Letter 2,3; Gymnastics 1,2,3, Letter 3; Boy's City League 3. ROBERT PAYNE.



MARY ANN PETEFISH: Student Council 3; Y-Teens 1,2,3; Pep Club 1,2,3; Girl's City League 1,2,3; Girl's Sport Show 1,2,3; Sophomore Chorus; Red and Black Chorus 2,3; Class Treasurer 3. KEN PETERS. TONI PICKERING.



ROBERT PIERSON: Gymnastics 1,2,3, Letter 1,2,3. NANCY PINET. JOHN PITNEY: American High School of Asuncion, Asuncion, Paraguay, South America 1; Lawrence High School 2,3; Student Council 2; Hi-Y 2,3; Physical Science Club 3, President 3; Debate 2,3; Red and Black Chorus 2; A Cappella 3.



LAURA PLATT: Y-Teens 1; Pep Club 1, 2,3. TAUNYA SUE POWELL: Y-Teens 1,2; Pep Club 1,2,3; Square Dance Club 2, Hospitality Committee 2; FSI Club 2,3, Secretary 2; BECK 3; BECL 3; Girl's Sport Show 2. ROGER PRINGLE: T & I Club 3.



CHARLES PUGH: Physical Science Club 2,3; Biology 1,3; Square Dance Club 1; Chess Club 1,2,3; Medical Careers Club 1; Football 1,2; Track 1,3; Sophomore Chorus; A Cappella 2,3. SHEILA PULLEN: Student Council 3; Y-Teens 1,2,3; Pep Club 1,2,3; Terpsichore 2,3; Choreographer 3; Girl's City League 1,2,3; Girl's Sport Show 1,2,3; B Team Cheerleader 1; A Team 2,3. JUDY RAKE: Y-Teens 1,2,3; Pep Club 1,2,3; Medical Careers Club 1,2; Girl's Sport Show 3; Sophomore Chorus; Red and Black Chorus 2,3.



DAVID RAGLE: Hi-Y 1,2,3; Physical Science Club 3; Chess Club 1,2; Band 1,2; Pep Band 2; Orchestra 2. BILL REARDON. LARRY REDDING: Hi-Y 2,3; Football 1,2,3, Letter 3; Tennis 2,3, Letter 2,3; Boy's City League 1,2,3, Manager 3.



KATHY REED: Plainfield High School, Plainfield, Indiana 2; Student Council 2; Quill and Scroll 2; Lawrence High School 3; Student Council 3; Pep Club 3; Quill and Scroll 3; Girl's City League 3; Dandy Lion Staff, Associate Editor 3. CHERYL REETZ: Y-Teens 1; Pep Club 1,2,3; Sophomore Chorus; Red and Black Chorus 2,3. JOHN REUSCH: Hi-Y; Square Dance Club 1; Chess Club 2; T & I Club 3.



SUE RHODES: Y-Teens 1,2; Thespians 1,2, Junior Representative; Pep Club 1,2,3; Sophomore Chorus; Red and Black Chorus 2,3. GARY RICE: Pomona High, Pomona, Kansas 1,2; Pep Club 2, Treasurer; Football 1,2, Letter 1,2; Sophomore Chorus; Band 1,2; Pep Band 1,2; Lawrence High 3. ARNOLD L. RIDER: Hi-Y 1; Thespians 1; Boy's Gym Club 1,2; Chess Club 2; DE Club 3; Boy's City League 1,2,3.



STEVEN RIDGWAY: Student Council 1; Hi-Y 1,2,3, Treasurer 3; Physical Science Club 3; Football 1,2,3, Letter 1,2,3, Co-Captain 3; Basketball 1,2; Track 1,2; Boy's State Governor; Sophomore Chorus; A Cappella 2,3, Ensemble 3; National Merit Finalist; Olney Scholarship 2; President German Club 2. LARRY RIGGS: Sophomore Chorus; Red and Black Chorus 3. JOHN ROARK: Newman Catholic High School, Sterling, Illinois 1,2; Lawrence High 3.



JIM ROBINSON. MIKE ROBINSON: Biology Club 1; Chess Club 1; Boy's City League 2; Orchestra 1,2,3; **CHERYL ROBSON:** Y-Teens 1,2; Pep Club 1,2,3; Hack and Tack Club 2; Medical Careers Club 1,2; Sophomore Chorus; Red and Black Chorus 2,3.



ROSHELLE ROGERS: Student Council 2,3; Y-Teens 1,2,3, Worship Chairman 3; Pep Club 1,2,3; Girl's City League 3; Girl's Sport Show 1,3; Girl's State Alternate 2; Red and Black Chorus 3. **WAYNE ROGERS:** Boy's City League 1,2,3; Sophomore Chorus; Red and Black Chorus 2,3. **JUDY ROMERO:** Pep Club 1,2,3; Medical Careers Club 1; Girl's City League 3.

STAN ROOD: Hi-Y 1,2; Thespians 1,2,3; Pep Club 1,3, Secretary 3; Boy's Gym Club 1,2,3; Treasurer 3; Square Dance Club 2; Red and Black Chorus 2; Gymnastics 1,2,3, Letter 3. **ROBERT ROTHWELL. BILL ROWLAND:** Hi-Y 1; Pep Club 1,3; Square Dance Club 1,2; Chess Club 1,2; Basketball Manager 1; Track 2; Cross Country 2,3; Gymnastics 1; Boy's City League 1,3; Sophomore Chorus; Red and Black Chorus 2.



ELIZABETH ROWLAND: Y-Teens 1,2; Pep Club 1,2,3; Leader's Club 3; Girl's City League 1,2,3; Girl's Sport Show 1,2,3. **DELBERT RYAN:** FFA 1,2,3. **MERRIL SAMPSON.**



SERENA SAMUELS: Pep Club 1,2,3; Band 1,2,3. **KATHY SANDERS:** Y-Teens 1,2; Pep Club 1,2,3; Girl's City League 1,2,3; Girl's Sport Show 1,2,3; Sophomore Chorus; Red and Black Chorus 2. **LEONA SAWYER:** Y-Teens 2; Pep Club 1,2,3; Terpsichore 2,3; Girl's Sport Show 1,2,3; Sophomore Chorus; Red and Black Chorus 2.



TOM SCHAFER. SANDRA SCHLINK: Pep Club 1,2,3; Square Dance Club 2; FSL Club 3. Treasurer 3; Medical Careers Club 1; Sophomore Chorus; Red and Black Chorus 2. **CHERYL SCHROEDER:** Mount Lebanon High School, Pittsburgh, Pennsylvania 1,2; Lawrence High School 3; Pep Club 3.

DOROTHY SCOTT: Ithaca High School, Ithaca, New York 1; Lawrence High School 2,3; Y-Teens 2; Pep Club 2,3; Physical Science Club 3. JUDY SCOTT: Student Council 2; Y-Teens 1,2,3; Y-Teen Girl of the Year 2; Pep Club 1,2,3; Leader's Club 3, Manager; Biology Club 1; Girl's City League 1,2,3; Girl's Sport Show 1,2,3; Sophomore Chorus. CHARLES SEETIN: Thespians 3.

MARY JO SEYLER: Bonner Springs High School, Bonner Springs, Kansas 1; Student Council 1; Kayettes 1; Pep Club 1; Head Cheerleader 1; Latin Club Treasurer 1; Lawrence High School 2,3; Pep Club 2,3; Y-Teens 2,3, World Fellowship Chairman 3; Thespians 2,3; Girl's City League 2,3; Girl's Sport Show 2,3; Red and Black Chorus 2,3. BEVERLY SHAW: Y-Teens 1,2,3; Pep Club 1,2,3; Girl's Sport Show 1,2,3; Sophomore Chorus; Red and Black Chorus 2; Spanish Club 2,3. VIRGINIA SHEPARD: Y-Teens 1; Pep Club 1,2,3; Girl's City League 1,2,3; Girl's Sport Show 1,2,3; Sophomore Chorus; Red and Black Chorus 2,3.

CONNIE SHEPPARD: Y-Teens 1,2; Pep Club 1,2,3; Spanish Club 2,3; Girl's City League 3; Budget Staff Exchange Co-Editor 3; Quill and Scroll 3. LINELL SHOOK: Y-Teens 1,2; Pep Club 1,2,3; Quill and Scroll 2,3; Budget Staff 2,3, Associate Editor 3; Spanish Club 2,3; Girl's City League 3. DIXIE SHREVES.

SHARON SHRIMPLIN: Y-Teens 1; Pep Club 1,2; FSL Club 3, Secretary 3. ANNE SHULENBERGER: Y-Teens 1,2,3; Pep Club 1,2; Hack and Tack Club 2,3; Red and Black Chorus 2. MIKE SHURTZ: Student Council 3; Hi-Y 1,2,3; Boy's City League 3; Sophomore Chorus; A Cappella 2,3, Ensemble 3.

ROBERT SKEET. DON SIMPSON: Hi-Y 1,2,3; Pep Club 3; Physical Science Club 3; Biology Club 2; Square Dance Club 3; Chess Club 1,2; Boy's State Alternate; Band 1,2,3, Pep Band 1,2,3; Symphonic Wind Ensemble 2,3; Brass Sextet 3; Orchestra 1,2,3; Summerfield Scholarship Nominee 3; APSL Latin Medal 1; 7th Place State Latin Competition 1. ROGER SIMPSON: Hi-Y 1,2; Thespians 1,2,3; Boy's Gym Club 1; Physical Science Club 1,2; Cross Country 2; Boy's City League 3; Sophomore Chorus; Band 1,2,3; Symphonic Wind Ensemble 2,3; Percussion Ensemble 3; Pep Band 1,2,3; Orchestra 1.

MARY LYNN SMART: Student Council 2; Y-Teens 1,2,3; Pep Club 1,2,3; Biology Club 1; Girl's City League 1; Girl's Sport Show 1,2,3; Sophomore Chorus; A Cappella 2,3, Ensemble 3. BRAD SMITH: Hi-Y 2,3; Thespians 3; Pep Club 2; Square Dance Club 2; Red and Black Chorus 2,3; Band 1,2,3; Pep Band 2,3. ERIC SMITH: Student Council 1; Hi-Y 1,2,3; Biology Club 2; Football 1,2; Boy's City League 1,2,3; Sophomore Chorus; Red and Black Chorus 2,3.



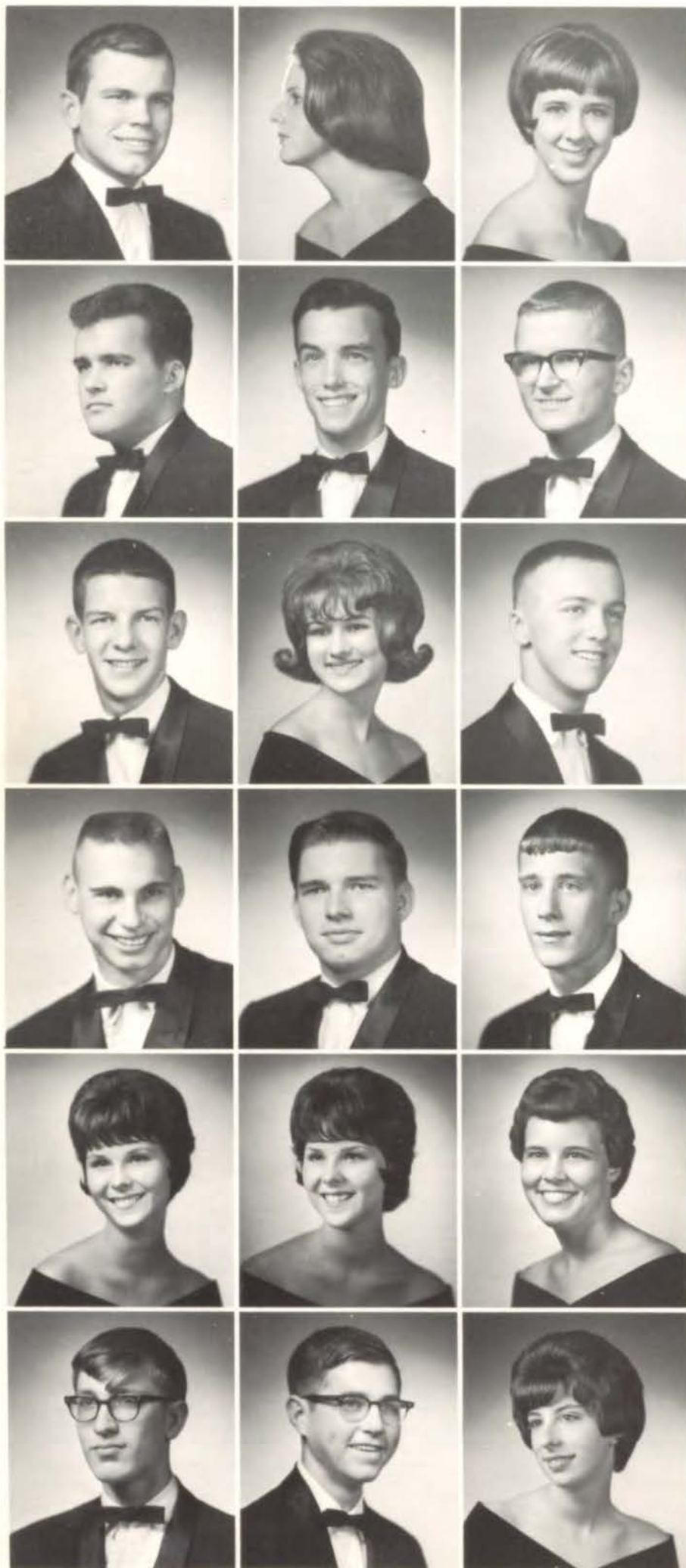

GARY SMITH: Student Council 1; Pep Club 2; Football 2; Basketball 1; Boy's City League 1,2,3. ROBERTA SMITH: Pep Club 1; Thespians 1,2; Girl's Sport Show 1; Watkins Scholarship nominee. LYNDA SNEDEN: Twin Falls High School, Twin Falls, Idaho 1; Y-Teens 1; Pep Club 1; Lawrence High School 1,2,3; Pep Club 1,2,3; Y-Teens 1,2,3; Medical Careers Club 2; Girl's Sport Show 1,2,3; Sophomore Chorus; Red and Black Chorus 2,3; Budget Staff 2,3; Quill and Scroll 3.

REX SPEASE: Rushville High School, Rushville, Nebraska 1; Football 1; Lawrence High School 2,3; Football 2,3, Letter 3; Track 3, Letter 3; Boy's City League 3; A Cappella 3, Ensemble 3; Band 2; Symphonic Wind Ensemble 3; Pep Band 2,3; Orchestra 2,3. JERRY SPURLOCK: Track 1,2,3, Letter 2,3; Boy's City League 3; Sophomore Chorus; Red and Black Chorus 2,3. GREG SPYKER: Culver Military Academy, Culver, Indiana 1; Football 1; Basketball 1; Track 1; Lawrence High School 2,3; Hi-Y 2,3; Medical Careers Club 2,3; Track 2,3.

W. M. STALCUP: Student Council 1,2,3; Sophomore Representative, Vice-President first semester, Acting President second semester 2; Hi-Y 1,2,3; President 3; Pep Club 2; Boy's Gym Club 1; Boy's City League 1,2,3; Boy's State 2, Adjutant General; Sophomore Chorus; FCA camp 2; Governor, Youth Day, Governor 3. JENNIFER STANBROUGH. JOHN STANWIX: Boy's Gym Club 1,2; Square Dance Club 1,2; Chess Club 1,2; Red and Black Chorus 2; Football 1,2,3, Letter 3; Boy's City League 1,2,3.

JOHN STEWART. DARYL STINE: Boy's Gym Club 1,2; Band 1,2,3; Symphonic Wind Ensemble 2,3; Pep Band 1,3. RICK STINSON: Hi-Y 2,3, Secretary 3; Football 1,2,3, Letter 3; Basketball 1; Track 1,2,3; Boy's City League 2,3; Sophomore Chorus.

ELAINE STOLTENBERG: Y-Teens 1,2,3; Thespians 1; Pep Club 1,2,3; Girl's City League 1,2,3; Girl's Sport Show 1,2,3; Red and Black Chorus 2,3. ELLEN STOLTENBERG: Y-Teens 1,2,3; Pep Club 1,2,3; Girl's Sport Show 1,2,3; Girl's City League 1,2,3; Red and Black Chorus 2,3. BEVERLY STONE: Pep Club 1,2,3; DE Club 3, Secretary 3; Sophomore Chorus; Red and Black Chorus 2.

GARY STOWE: Spanish Club 2,3. MIKE STUMBO. RITA SUPRENANT: Y-Teens 1; Pep Club 1,2,3; FSL Club 3, Vice-President 3; BECK 3; Junior Secretaries' Club 2.



Linda Krogh and Jane Waggoner imitate Bob Payne and Charley Beer.



KEN SWADLEY: Hi-Y 1,2; Football 1,2; Boy's City League 1,2. **MARTHA TALLEY:** Y-Teens 2; Hack and Tack Club 2,3, Secretary 3; DE Club 3; Sophomore Chorus; Red and Black Chorus 2. **ROD TAYLOR:** Hi-Y 1,2,3, Executive Board 3; Football 1,2,3, Letter 1,2,3, Co-Captain 3; Basketball 1,2,3, Letter 1,2,3, Co-Captain 3; Track 1,2, Letter 1,2; Boy's State 2; All-Area, All-State, Football, All-American Football Scholarship, K.U.



LINDA TODD: Pep Club 2; FSL Club 3, Reporter 3. **CHARLES TRANSUE:** Biology Club 1,2,3, Historian 2; Football 1. **MARY ANN TRAPHAGEN:**



RICK TRAPP: Student Council 2; Hi-Y 1,2,3; Pep Club 1; Football 1,2,3, Letter 3; Boy's City League 1,2,3; Boy's State 2; All-Area All-State 2nd team football; Football Scholarship, K.U. **TOM TRAYLOR:** Student Council 2; Hi-Y 1,3; Chess Club 2; Basketball Manager 1; Golf 1,2,3; Red and Black Chorus 2,3; Orchestra 1. **JEFF TRIPLETT:** Chess Club 2; Golf 1,2,3, Letter 2,3; Boy's City League 1,2,3.



GENE TRYBOM: T & I Club 3; Track 1. **JUDY TUCKEL:** Y-Teens 1,3; Pep Club 1,2,3; FSL Club 3; Sophomore Chorus; Red and Black Chorus 2; Band 1,2,3. **KAREN TUCKER:** Y-Teens 1,2; Pep Club 1,2,3; Quill and Scroll 2,3; Budget Staff 2,3, Sports Writer 3; Watkins Scholarship Finalist 3; National Merit Finalist 3; Honor Scholarship 3.



BILL TUSTEN: Hi-Y 1; Chess Club 1,2; Boy's City League 2,3. BECKY ULMER: Y-Teens 1; Thespians 2,3; Pep Club 1,2,3; Girl's Sport Show 1; Sophomore Chorus; A Capella 2,3, Ensemble 2. PAT UNDERWOOD: Y-Teens 1,2,3; Pep Club 1,2,3; Girl's City League 1,2; Girl's Sport Show 1,2,3; Red and Black Chorus 2,3; Orchestra 1.



DANNY VANTUYL: Hi-Y 2. ALICE VAUGHN: Y-Teens 3; Pep Club 1,2,3; Medical Careers Club 1,2,3; Secretary 3; Sophomore Chorus. MARGARET VERHAGE: Pep Club 1; Biology Club 3; Hack and Tack Club 2; Girl's Sport Show 1,2; Sophomore Chorus; Red and Black Chorus 2.



PAUL VERHAGE. STUART VILLEE: Hi-Y 1,2; Boy's City League 2. JANE WAGGONER: Y-Teens 1,2,3; Pep Club 1,2,3; Physical Science Club 2, Treasurer 2; Girl's City League 1,2,3; Girl's Sport Show 1,2,3; Sophomore Chorus; A Cappella 2,3.



DU WAYNE WAHWAHSUCK: T & I Club 3. MARTHA WALKER: Y-Teens 1,2,3; Pep Club 1,2,3; Girl's Sport Show 2; Orchestra 1,2,3. GERRY WALLACE: Student Council 1,2,3; Thespians 1,2; Hi-Y 1,2,3; DE Club 3; Budget Staff Ad Manager 3; Band 1.

BOB WARD: Hi-Y 3; Basketball 1,2,3, Letter 3. KATHY WARE. DOUG WARRINER: Hi-Y 3; Square Dance Club 2; Chess Club 1; Band 1,2; Symphonic Wind Ensemble 2,3; Brass Sextet 3; Pep Band 2,3; Orchestra 1,2,3.

CAROL WEAVER: Y-Teens 2; Pep Club 1,2,3; Square Dance Club 2; FSL Club 3; Medical Careers Club 1; Girl's Sport Show 1; Sophomore Chorus. RALPH WEEKS: Sophomore Chorus; Red and Black Chorus 2,3. ANN WEIR.



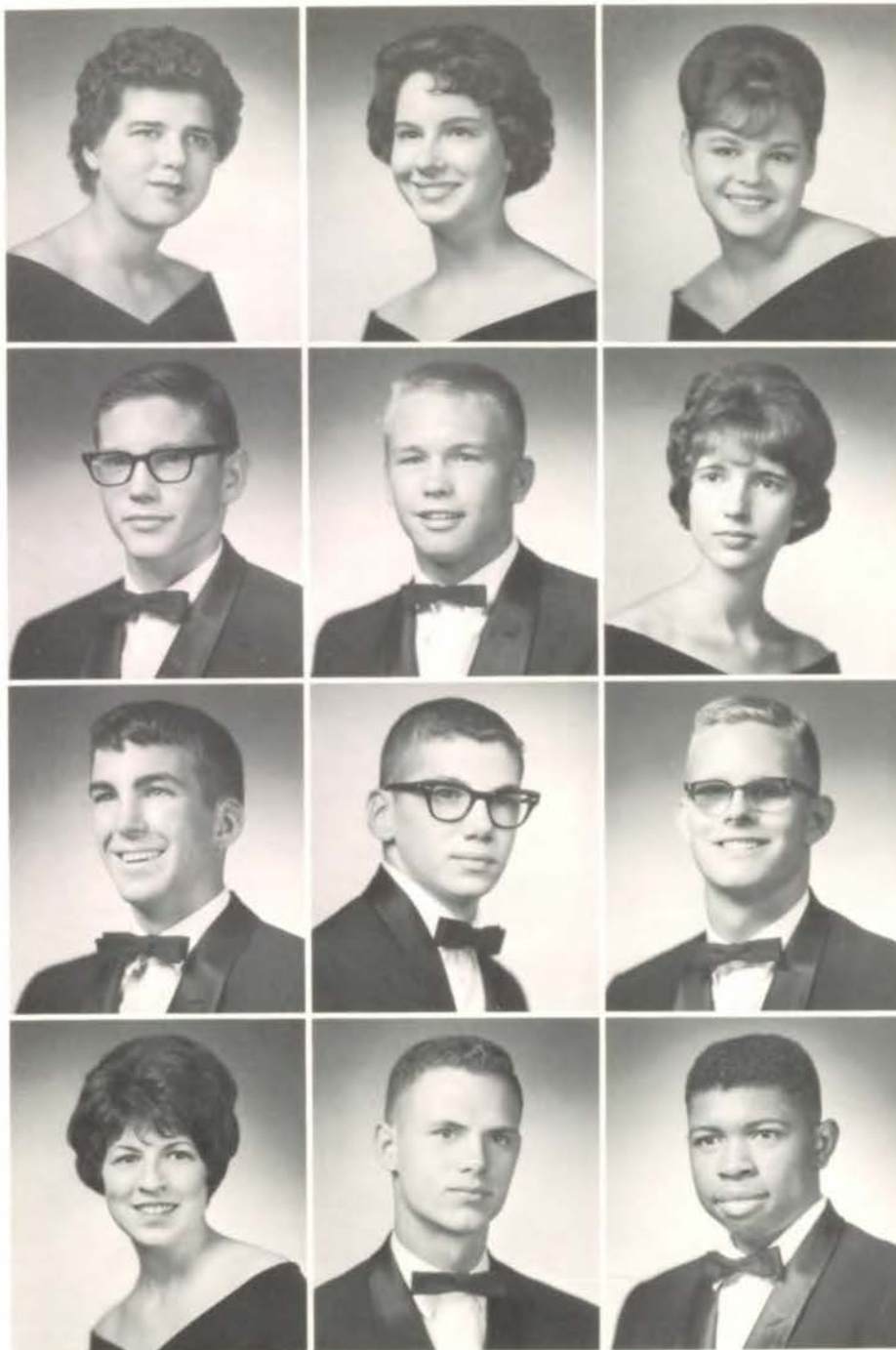

LINDA WELLS: Pep Club 1,2,3; Sophomore Chorus; Red and Black Chorus 2.
 CONNIE WEMPE: Pep Club 1,2,3; Hack and Tack Club 2; Medical Careers Club 2.
 PAT WEMPE: Pep Club 1,2,3; FSL Club 3; Medical Careers Club 2; Girl's Sport Show 1.

WILLIAM WERTZ: Boy's Gym Club 1; DE Club 3. KENNY WERTZBERGER: Student Council 3; Hi-Y 1,2,3; Pep Club 2,3; Chess Club 2; Senior Class Vice-President; Football 1,2,3, Letter 1,2,3; Co-Captain 3, All-State, All-American 3; Track 1,2,3, Letter 3; Basketball 1; Boy's City League 2,3; Boy's State 2; Sophomore Chorus; Athletic Scholarship, K.U.
 BARBARA WEST: Student Council 1; Y-Teens 1,2; Thespians 2,3; Pep Club 1,2,3; Girl's City League 1,2,3; Girl's Sport Show 1,2,3; Sophomore Chorus; A Cappella 2,3; Spanish Club 2,3.

BOB WHITAKER: Student Council 3; Boy's Gym Club 1,2,3, President 3; Physical Science Club 2; Senior Class President; Gymnastics 1,2,3, Letter 1,2,3, Captain 3; Boy's City League 1,2,3. JIM WHITEHEAD. JIM WHITENIGHT.

PENNY WHITLEY: Thespians 1; Pep Club 1,2; Quill and Scroll 2; Budget Staff 2; Yearbook Staff 2, Junior Assistant; Band 1,2,3. MICHAEL WICKWARE: Boy's Gym Club 1,2; Chess Club 1; Track 1,2,3; Cross Country 1. HOWARD WILBURN: Football 1; Boy's City League 2,3.

Seniors, touring the dome of the state capitol at Topeka, peer out over the rail.



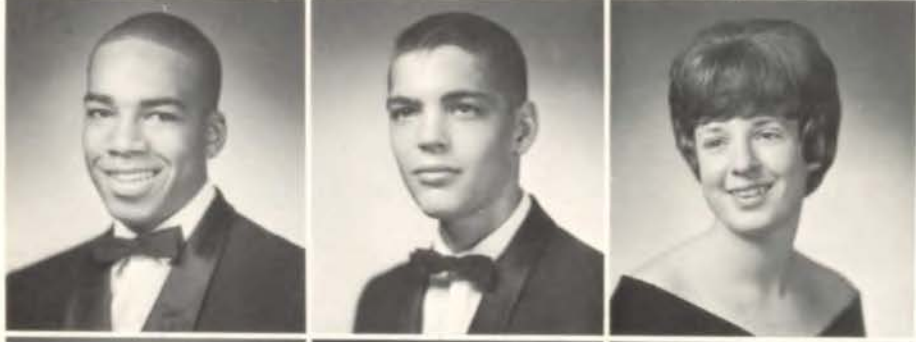

THOMAS WILCOX: Student Council 2; Hi-Y 2,3, Board Member 3; Chess Club 1; A Cappella 2,3; Band 1,2,3; Symphonic Wind 2,3; Percussion Ensemble 3; Pep Band 1,2,3; Orchestra 2; Midwestern Music and Art Camp Scholarship 2. BRONWYN WILEY: Y-Teens 1,2; Pep Club 1,2,3; Yearbook Staff 2,3, Junior Assistant 2, Editor-in-Chief 3; Quill and Scroll 2,3; Sophomore Chorus; A Cappella 2,3. CANDY WILLIAMS: Student Council 1; Y-Teens 1,2,3; Thespians 1,2; Pep Club 1,2,3, President 3; Girl's City League 1,2,3; Girl's Sport Show 1,2,3; Sophomore Chorus; A Cappella 2,3, Ensemble 3; District and State 1 ratings, Girl's Medium Voice; Homecoming Queen 3.

STEVE WILLIAMS: Tonganoxie High School, Tonganoxie, Kansas 1; Football 1; Basketball 1; Track 1; Lawrence High School 2,3; Boy's City League 2. BOB WILLIANGHAM. JIM WILLIS.

CATHY WILSON: Student Council 3; Y-Teens 1,2,3, Secretary 3; Pep Club 1,2,3; Girl's Sport Show 1,2,3; Girl's City League 1,2,3; Sophomore Chorus. JOHNNY WILSON. SANDRA WILSON: Student Council 2; Y-Teens 1,2,3; Pep Club 1,2,3; Junior Secretaries of Lawrence 3, Secretary; Girl's City League 2; Girl's Sport Show 1; Majorette 1,2,3, Head 2,3; Band 1,2,3; Symphonic Wind Ensemble 2,3; Yearbook Staff 3, Senior Editor; Quill and Scroll 3.

PAULA WINN: Student Council 1; Y-Teens 1,2,3, Treasurer 3; Pep Club 1,2,3; Girl's City League 1,2,3; Girl's Sport Show 1,2,3; Budget Staff 3, Feature Editor; Quill and Scroll 3; Girl's State 2, Lt. Governor; Sophomore Chorus; Red and Black Chorus 2,3; Spanish Club 2,3, Vice-President 2, Treasurer 3. ALLEN WINTER: Boy's City League 1,2,3. LARRY WOODWARD: Football 2,3.

HOBARD WOODY: Football 2,3; Boy's City League 1,2, Manager 3. DAVE WORLEY. NANCY WRIGHT: Y-Teens 1,2; Pep Club 1,2; T & I Club 3, Treasurer 3; Medical Careers Club 1; Sophomore Chorus; Red and Black Chorus 2.

ROBERT YOUNKIN: Band 1,2,3; Pep Band 3. JOYCE ZILNER: Thespians 1; Pep Club 1,2,3; Sophomore Chorus; A Cappella 2,3; Band 1,2,3. SUE ZOOK: Student Council 1; Thespians 1,2,3; Pep Club 1,2,3; Biology Club 1; Girl's City League 1; Girl's Sport Show 1.



PAM ZWINK: Student Council 1,2,3; Y-Teens 1,2,3, Social Chairman 2, President 3; Thespians 1; Pep Club 1,2,3; Leader's Club 1,2,3; Honor Cadet 1, Point Secretary 2; Girl's City League 1,2,3; Girl's Sport Show 1,2,3; Sophomore Chorus.

PICTURES NOT AVAILABLE

PATTIE ALFORD
 CHERYL ARENSBERG
 PHYLLIS BRADLEY
 JOHANNA BRANSON
 MIKE BUSSELL
 RICHARD CRAIG
 MIKE DAVENPORT
 STEPHEN GEROME DOWDELL
 MARLEN DOWNING
 STEVE DYKES

JEFF DYSART
 JACK ENGLISH
 KENNETH ESTELLE
 CATHIE FLEER
 BARBARA FOULKE
 RICHARD HARRIS
 RON HOLLINGWORTH
 RAYMOND HOUSE
 PETER JAIMEZ
 CAROLYN KIMBALL

CARROLL KIMBALL
 JERRY KORNBURST
 MARGARET MAHLANZA
 RICHARD MENDOZA
 LARRY MORGAN
 LARRY MUMFORD
 BILLYE MURPHY
 CARL MEYER
 DENNIS PFANTZ
 DON PORTER

DARYL RICHARDSON
 VERLE SMITH
 BARRY SPARKS
 JOHN STEWART
 JERRY TOUCHE
 MARY ANN TRAPHAGEN
 JACK WALTHO
 DENNIS WHITE
 MARY WILEY
 CHARLES YOUNG

Clare Owens, secretary for the Guidance Office, stops a moment to take an incoming call.



Chris Barteldes, volunteer senior student in the new LHS student greeter program, spends his study hall time greeting LHS visitors.



SPRING

Cynthia McNown Spring Queen—Pam Zwink Janice Altenbernd





Spring Queen Pam Zwink

Spring Queens—

Zwink Honored As Queen

Miss Pam Zwink, daughter of Mr. and Mrs. Warren Zwink, was crowned 1965 Lawrence High Spring Queen, the first in LHS history. Cynthia McNown, daughter of Dean and Mrs. John McNown, and Janice Altenbernd, daughter of Mr. and Mrs. Elmer Altenbernd, were the two attendants.

Pam Zwink intends to carry her schooling to a physical education degree or go into physical therapy work. She was active in Y-Teens, Leader's Club, Pep Club and was a member of Student Council. "I had so much fun with Janice and Cynthia while we were getting ready for all of the events connected with the Spring Queen and I will always remember the friendships that were made so much closer through the weeks," said Pam.

Intramurals, A Capella, pep club, Y-Teens, plays, and presidency of the Leader's Club kept Cynthia McNown busy during her senior year. "I plan to attend Ecole Alsacienne in Paris for one year and then return to KU and finish my schooling . . .," stated Cynthia. "The Nigh Relays was another high point—matching pennies to see who had to give out the first trophy. It was fun."

Attendant Janice Altenbernd found physical education and English most interesting in the curriculum and Leader's Club and Y-Teens in extracurricular activities. Janice is a counselor at Camp Hyde in the summer which is in connection with her Y-Teen work.

Janice plans to attend KU majoring in either physical education or elementary education. "To be Spring Queen attendant meant many things to me. It meant happiness, excitement, laughter, added friendships, 'royalty' and most of all it meant being attendant to a lovely and wonderful queen, Pam Zwink. I shall never forget it."



Rod Taylor, Pam Zwink, Cynthia McNown, Steve Ridgway, Janice Altenbernd and Richard Bryan form the spring Queen and attendant couples at the special Junior-Senior Prom.



Pam Zwink shows her surprise after the announcement naming her the 1965 Spring Queen. Cynthia McNown and Janice Altenbernd were her attendants.



Richard Bryan kibitzes with the royal party midway in the prom.



Senior Bob Else enjoys the atmosphere of the prom.

Junior-Senior Prom—

Queen Reigns At Prom Finale

The 1965 school year closed out with the last strains of music from the George Francis Band as the Junior-Senior Prom climaxed a year of study, entertainment, excitement, and fun.

An LHS first was the crowning of the Spring Queen — Pam Zwink — at the prom. Janice Altenbernd and Cynthia McNown were the attendants and the entire formal was a tribute to the newest LHS royalty.

Juniors worked long and hard preparing the prom and most of the comments heard were in praise of the diligence shown by the underclassmen.

Juniors, seniors and guests danced the evening away during the prom and did honor to Queen Pam.



1965 Scholarship Awards

L.E.A. TEACHER SCHOLARSHIP—Sandra Wilson.
 PUTNAM SCHOLARSHIP—Candy Case.
 OLNEY SCHOLARSHIP—Richard Whitley.
 NAVY R.O.T.C. SCHOLARSHIP—John Pitney, Phil Eslinger.
 HONOR SCHOLARSHIPS AT K.U.—Boys, Bob Fleck, Bruce Hogle, Rick Hornsby, Rowe McKinley, Steve Ridgway, Don Simpson, Rod Taylor. Girls, Johanna Branson, Nomi Camin, Candy Case, Alice Fitch, Mary Higley, Cynthia Hubbard, Kathy Jewell, Gayleen Killinger, Pamela Kroger, Patty Kuhn, Doris Lanning, Karen Maxwell, Cynthia McNow, Karen Mills, Dorothy Scott, Karen Tucker.
 BAUSCH AND LOMB AWARD IN SCIENCE—Alice Fitch.
 D.A.R. GOOD CITIZENSHIP AWARD—Patty Kuhn.
 WATKINS SCHOLARSHIPS—Gay Cook, Liz Harris, Nancy Hitt, Liz Neeley, Nancy Pinet.
 AUTO MECHANICS AWARD—Richard Hedges.
 BETTY CROCKER HOMEMAKERS OF TOMORROW AWARD—Mary Higley.
 BUSINESS AND PROFESSIONAL WOMEN'S CLUB SCHOLARSHIP—Pamela Dutt.
 JOURNAL-WORLD CARRIER SCHOLARSHIP—James M. Flory.
 LA SERTOMA YOUTH SERVICE AWARD—Mike Adams.
 K.U. SUMMER ART CAMP—Channette Alexander (Rotary), Kathy Sheppard and Mike Elzea (Kiwanis).
 HALLMARK—Pam Zwink and Rick Hornsby.
 SCHOLARSHIPS TO PROFESSIONAL SCHOOLS OF NURSING EDUCATION—Judy Rake.
 DOUGLAS COUNTY TUBERCULOSIS ASS'N—Judy Harrell and Barbara Brann.
 UNION PACIFIC SCHOLARSHIP—Alan Cox.
 SCHOLARSHIP HALL—Mary Higley, Cynthia Hubbard, Gaylene Killinger, Karen Tucker.
 LA SERTOMA INTERNATIONAL SCHOLARSHIP—Rowe McKinley.
 SUMMERFIELD SCHOLARSHIP—Jack English, John Moore.
 SOROPTIMISTS FOUNDATION CITIZENSHIP AWARD—Pam Zwink.
 CITIZENSHIP SHORT COURSE—Karen Bigsby, Steve Fornelli.
 STATE FARMER DEGREES—Gary Bartz, Mike Murray and Kenneth O'Connor.
 TWENTIETH CENTURY CLUB SCHOLARSHIP—Kathy Reed.
 V.F.W. SCHOLARSHIP AWARD—Charles Pugh.
 NATIONAL MATH CONTEST SCHOLARSHIP—Walter Stromquist.
 DE STUDENT OF THE YEAR—Beverly Stone.
 OTHER UNIVERSITY AWARDS—Pam Koger, KSTC, Emporia; Elizabeth Rowland, Northwestern State College, Alva, Oklahoma; Anne Shulenberg, Brandeis University; Linda Hayes, Baker U., Music.
 T & I STUDENT OF THE YEAR—Gene Trybom.
 GOOD CITIZENSHIP AWARD, LHS—Steve Ridgway.



Dignitaries await the senior class of 1965 for the start of Baccalaureate.

Baccalaureate—

Seniors Ready To Graduate

A momentous occasion followed by the biggest thrill in a high school graduate's life—the receiving of his diploma—is one way of describing the baccalaureate service. A LHS, 508 seniors plus an overflow crowd witnessed the start of the graduation hours as the Rev. Ivan M. Gjellstad of the Good Shepherd Lutheran Church gave the invocation.

The LHS orchestra performed and the mixed ensemble sang while Connie Sickles, Y-Teen president-elect read the scripture to the multitude.

R. Edwin Browne, High Priest of the Reorganized Church of Jesus Christ of Latter Day Saints, gave the sermon and the Rev. Michael Moriarty of St. John's Catholic Church pronounced the benediction.

A senior retreat, a banquet, and various parties helped the youngsters greet a new life after baccalaureate and graduation.

During the final awards assembly, Steve Ridgway peers over counselor Max Stalcup as he receives the 'Good Citizen' Award.





Larry Norris carries the LHS standard during the ceremonies.



The passing class of '65 presents a formidable force departing into the higher ranks of knowledge and into fields of work.

Charles Kassinger seats the class after the opening music.



SENIOR CLASS OFFICERS

President Robert Whitaker
Vice-President Ken Wertzberger
Secretary Lynne Neibarger
Treasurer Mary Ann Peteish

SENIOR SPONSORS

Head Sponsor Edwin J. Logsdon
Assistant Sponsor Allan Woolard
Assistant Sponsor Donald A. Binns

Principal Dan Kahler, H. C. Stuart, and Ed Logsdon watch the class file in.



Commencement—

Class Of '65 Passes On

The ninety-first commencement of Lawrence High School saw 508 in the Class of '65 and a total of 534 with special graduates included.

Dr. Carl S. Knox, superintendent of schools, presided with the LHS band under Charles Kassinger providing the music. The Rev. M. C. Allen of the First Baptist Church gave the invocation followed by the address by Mrs. Roger E. Whitcomb, homemaker and member of the Board of Education of Wichita, entitled "From the Rib to the Rocket." R. Wayne Nelson and his A Cappella choir sang two numbers and then the high point of the evening the presentation of diplomas.

Dr. Dan Kahler, Lawrence's principal, presented the class and Dr. Carl Althaus, president of the board of education, gave out the diplomas assisted by Dr. Kahler and E. J. Logsdon, head sponsor of the senior class.

Final acts of the evening included the Alma Mater and The Star Spangled Banner before the recessional and then 508 new graduates to enter the college ranks or the walks of life.

This was the second graduating class for Dr. Dan Kahler and the final at Lawrence High School as he accepted the principalship of a new high school in North Kansas City.



The 1965 Graduating Class of Lawrence High.



Dan Kahler presents his final Class at LHS.



Commencement speaker, Mrs. Roger E. Whitcomb, delivers her "From the Rib to the Rocket" speech to the 1965 senior class.



Diploma bound seniors of Lawrence High School.

R. Wayne Nelson and his A Cappella choir.

Martha Berry receives her diploma from Board of Education president, Dr. Althaus.



ADMINISTRATION



Dr. Carl Knox — Superintendent of Lawrence School System

Lawrence High School — Class of 1935.

Dr. Carl Knox, the boy returned home, is a prime example of the tenacity that makes the Lawrence High graduate something a little more than just another high school senior. After graduating in 1935 from LHS, Carl Knox completed his education and became superintendent of schools at Olathe and worked his way back to his home town and became the top man in the Lawrence school system—superintendent of the system.

An avid student whose main interest was music, Dr. Carl Knox was a Summerfield scholarship nominee and exhibited his versatility by being a sophomore class cheerleader. He was vice-president of the Hi-Y in his senior year and worked hard at various extracurricular and scholastic activities.

In 1939, Carl Knox graduated from the University of Kansas with a Bachelor of Arts degree. In 1946, he got his Master of Science degree and finished his Doctorate in Education in 1956. An adept student and careful planner, Dr. Carl Knox rode those qualities into a quality job in education in Lawrence.

Mrs. Knox is a graduate of Emporia State College and is often seen around Lawrence High School working as a substitute teacher, one of many who fill in for sick or traveling teachers. The Knox family also includes two daughters, Carla Dyne, a sophomore at Emporia State, and Nancy, a junior at LHS.

Dr. Knox still has music as his main interest but he gets out to do some golfing and gardening. An active man, the outdoors intrigues the veteran educator and his family life is an example to be used as a guide to a happy home.

Following in the footsteps of such graduates as Dr. Carl Knox is Bill Moorhead, outstanding journalist for 1965, the editor of the BUDGET at Lawrence High School. A hard-working editor-in-chief, Bill spent several hours daily at his job. As a result, the BUDGET profited by being a first-class newspaper and Bill won an award for the paper by writing the best sports feature in the University of Kansas William Allen White Annual contest. The BUDGET also won first place for makeup.

Bill was just one of many students at LHS that could fill footsteps that have gone upward since leaving high school. The Outstanding Journalist award proves that Bill Moorhead exhibited traits consistent with quality Lawrence High grads.

Dean Burton Marvin awards Bill Moorhead, BUDGET editor, a copy of the William Allen White biography for Bill's award winning sports feature.





Miss Vesta White, secretary to the superintendent, is shown during her many hours at her job.



Dr. Knox takes a moment out from a busy schedule to display his always-friendly smile.

Dr. Knox and his wife are shown with their two daughters, Nancy and Carla Dyne, while their pet keeps a watchful eye on the camera.



Superintendent— Old Grad Back Home

"I've been extremely proud to come back to my home town as Superintendent of Schools and to be a part of Lawrence High School, a school that I judge to be in every way the finest high school in the state of Kansas."

Carl Knox graduated from Lawrence High School in 1935. Several highlights of his high school education were Summerfield scholarship senior nominee, and sophomore class cheerleader. Dr. Knox's main interest in high school was music and he was vice-president of Hi-Y in his senior year. Dr. Knox graduated from Kansas University in 1939 with a Bachelor of Arts degree. In 1946, he was awarded with a Master of Science, and in 1956 with a Doctor of Education. Mrs. Knox is a graduate of Emporia State College. The Knox's have two children, Carla Dyne, a sophomore at Emporia State, and Nancy, a junior at Lawrence High.

Dr. Knox's main hobby now is still music. He also enjoys gardening and golf. Mrs. Knox's special interests include golf, poetry, sewing, knitting, and bridge.

In closing, Dr. Knox had this to say, "To the student body, there is much evidence of a tradition of excellence in every segment of a school curriculum and the faculty and the citizenship qualities of the student body; no student or teacher can be a member of this school organization without being a better person because of the fine atmosphere that prevails throughout the school."



PRINCIPAL — Dan Kahler

Stuart Counsels Most

"Tomorrow has the opportunity of being the happiest day of my life," says H. C. Stuart and the man who handles student relations with the administration follows that philosophy to the utmost.

A graduate of Kansas State University in music, Mr. Stuart started teaching at LHS in government and coached football and basketball. For several years he was a counselor and a classroom teacher and for the past five years, the vice-principal.

Not all of "Stu's" problems are disciplinary ones as the veteran teacher still counsels students who really need help. At home, he has two daughters and one son along with a lovely wife to help him understand the ways of other individuals.

Chris Berneking and Mr. Stuart converse in the hall before class takes up.



Grade school principals visit the high school and receive the royal treatment from Dan Kahler.

Optimism Pervades D.K.

"Some men never seem to grow old. They always enjoy the best of what is, and are the first to find the best of what will be. . . ." SHAKESPEARE.

So the Dan Kahler personality is friendly and warm and Shakespeare's description fits the amiable ever optimistic principal to a "T." A graduate of Southwestern College, and an All-American in sports, "Big" Dan Kahler unwinds his 6'-4" in various activities such as square dancing with his wife Violet and watching his son Danny and daughter Becci progress through their activities.

Next year Mr. Kahler will be principal at a new high school in North Kansas City after two successful years at Lawrence. Mr. Bill Medley of Winfield will replace him at LHS.

VICE-PRINCIPAL — H. C. Stuart





MRS. ETHAN ALLEN: Board of Education.
 CARL ALTHAUS: Board of Education.
 AL CERNE: Administrative Intern.



RAY CULBERTSON: Board of Education.
 DR. PENFIELD JONES: Board of Education.
 OSCAR RUMSEY: Board of Education.



LLOYD SCHURR: Assistant Superintendent of Instruction.
 VESTA WHITE: Secretary to Superintendent.
 JOE WILSON: Board of Education.



A. E. WOESTE-MEYER: Business Manager and Clerk of Board.



"Don't look now, but there's a photographer over there!" Dr. Lloyd Schurr, seated, and Mr. Al Cerne pose obligingly for the yearbook photographer.

Special Administration—Reliability Personified

BEULAH BROWN: Counselor, AB, KU, MS, KSC of Pittsburg.
 KATHY DANIEL: Secretary.
 JEANNE DICKER: Supervisor of Health, School Nurse.



E. J. LOGSDON: Director of Adult and Vocational Education, BS. Kansas State College—Pittsburg, ME. Univ. of Kan.
 DOROTHY MARTIN: Secretary.
 LOUISE MEIKLE: Speech Correctionist.



BLANCHE PHILLIPS: Attendance Secretary, A.B. Univ. of Kan.
 JERRY ROGERS: Counselor, Head Track Coach, Assistant Football Coach, AB, Washburn Univ.; ME, Univ. of Kan.
 MAX STALCUP: Counselor, Sponsor of Student Council, BS, MWMSU: MS, LSU.



PEGGY WILSON
 Secretary.

LHS students' parents are seen having a good time at the Parents' Visitation Night.

Faculty Coordinated For Quality Teaching



CORA ADAME: Spanish, Sponsor of Spanish Club, BS, MS, KSTC, Emporia.

JOHN AMES: Distributive Education, Bus. Law, Consumer Economics, Marketing and Distribution, Accounting, Sponsor of DE Club, BS, MS, KSTC, Emporia.

JAYANNE ANGELL: English, BS, MA, Central Missouri State College.



MIKE ATER: Data Processing, BS, KSTC, Emporia.

DAN AUSTIN: American History, American Government, Modern European History, Sponsor of WASP, BS, KSTC, Emporia, MS, CMSC, Warrensburg.

LOWELL BAILEY: Geometry, Head of Mathematics Department, BS, Ottawa U, MS, KU.



DON BEENE: Orchestra, String Choir, BME, BM, MME, KU.

CHRISTIAN BERNEKING: World History, Sponsor of Hi-Y, BS, MS, Auburn U.

DONALD A. BINNS: American Government, Chess Club, Tennis Coach, Assistant Sponsor of Senior Class.

"Yes, you may leave the room," consents science teacher, Janet Roth.



"Violins! Remember that dotted eighth!" warns Don Beene, orchestra director.



CLIFFORD BREITHAUP: Woodwork, Drafting, BS, KSC, Pittsburg.
 BETSY CACIOPPO: Jr. and Sr. English, Asst. Pep Club Sponsor, BS, KU.

HELENA CHAFFEE: German, BS, Mankato State, Minnesota; MS, KU.

SUZANNE COIL: Clothing, Sponsor of Y-Teens, BS, KU.

RACHEL CORBETT: Special Education, BS, Okla. State; MA, KU.

ROY CROPP: Vocational Agricultural, Welding, Sponsor of FFA, BS, KSU, MS, KSTC, Emporia.

JUSTINE CURRY: Librarian, BS, MS, KSTC, Emporia.

MILLARD DENNY: English, Speech, Sponsor of Theatre, BS, MS, KSTC, Emporia.

MARY MARGARET DERROUGH: English, BA, Univ. of Ill.

CONRAD DOWNING: English, Journalism, Sponsor of Red and Black, Sponsor of Budget, BS, Pittsburg.

DARRELL FALEN: Algebra, Geometry, Assistant Football Coach, Assistant Basketball Coach, BA, Southwestern College.

JOHN FORBES: Electronics, Special Vocations, Little Lions Football Coach, BS, MS, KSC, Pittsburg.

BOB FULTON: American History, Assistant Football Coach, Assistant Track Coach, BS, Pittsburg.

MARY GAUTHIER: Office Education, Secretarial Training, On-the-Job Training Coordinator, Sponsor of FSL Club, BA, Marycrest College, Iowa; MA, State College of Iowa.

WALTER GEHLBACH: Cooperative Industrial Education, Sponsor of T & I Club, BS, MS, KSU, Manhattan.





SANDRA GRAFTON: English, Assistant Sponsor of Pep Club, BS, MS, Eastern Illinois Univ.
 LOIS GROH: Shorthand, Secretarial Training, BS, KSTC, Emporia.
 JACK HENNINGTON: Algebra, Jr. Advanced Math.; Sponsor of Jr. Class, BS, KSTC, Emporia.



ROBERT HUNT: Physics, Industrial Science, Sponsor of Physical Science Club, BS, KU.
 CHARLES KASSINGER: Band, Soph. Chorus, BME, KU; MME. Univ. of Colo.
 WESLEY KELTCHER: English Head of English Department, Sponsor of Dandy Lion, BS, MS, KU.



KAREN KLIEWER: Sophomore and Senior English, Sponsor of Pep Club, AB, Southwestern College.
 STANLEY LARSON: Vocational Agriculture, Farm Mechanics, Small Engines, Sponsor of FFA, BS, KSU.
 GENE LASSMAN: Printing, BS, MS, KSTC, Pittsburg.



JIM LEWIS: American History, World History, AB, Wm. Jewell, Mo.
 BARBARA MAXWELL: Girls Physical Education, Sponsor of Leaders Club, Terpsichore, BS, Univ. of Idaho.
 BARBARA McLEAN: English, AB, Indiana Univ.



MARGARET McREYNOLDS: Algebra, Analytic Geometry, Calculus, AB, Bethany Nazarene College, Okla., MS, KSC, Fort Hays.
 WAYNE NELSON: A Cappella Choir, Red and Black Choruses, Theory, AB, State Teacher's, Okla.; MME, KU.
 MRS. JOHN NEWCOMER: Art, BS, Northeastern Missouri STC.



"I'll sell each one of these trophies for \$5 apiece." Gym Coach Bob Rector is seen at an awards assembly.



Oftentimes frustrated, but always friendly is R. Wayne Nelson, director of the A Cappella.

MARTHA O'TOOLE: Typewriting, Sponsor of Sophomore Class, BS, KSC, Pittsburg.

JOHN RACY: Geometry Algebra, Trigonometry, Probability and Statistics, BS, KSC, Pittsburg.

BOB RECTOR: Boys' Physical Education, Sponsor of Gymnastics Club, BS, Kansas State, MS, Univ. of Colorado.



MAX RIFE: American History, Head Basketball Coach, Assistant Track Coach, BA, Southwestern College, Winfield.

LELAND ROBERTSON: Auto Mechanics, BS, KSC, Pittsburg.

JANET ROTH: Biology, Industrial Science, Sponsor of Y-Teens, Biology Club, BS, KSTC, Emporia.



STANLEY D. ROTH, JR.: General Biology, Advanced Biology, Sponsor of Biology Club, BS, MS, KSTC, Emporia.

GERTRUDE RUTTAN: Latin, English, Sponsor of Y-Teens, AB, Kansas Wesleyan Univ.; MA, KU.

FRED SCHULZ: Metal Fabrication, Business Math.; BS, KSC, Pittsburg.





DOROTHEA SMITH: Spanish, French, BA, KU.

IRENE SMITH: Study Hall, Sponsor of Y-Teens, AB, MA, KU.

JOYE STERRET: Foods, Family Living, Sponsor of Y-Teens, BS, KSU.



JERRY STREMEL: American History, BA, BS, KU.

STEVE SUBLETT: Chemistry, Assistant Track Coach, AB, Baker Univ., Baldwin.

JUDY THOMAS: Biology, Industrial Science, Head Sponsor of Pep Club, BS, Univ. of Neb.



JOHN WATSON: Chemistry, Sponsor of Physical Science Club, BS, KU; MS, KSTC, Emporia.

JEFF WEINBURG: World History, BS, KU.

RAY WILBUR: Geometry, Algebra, Sophomore Basketball Coach, AB, KWU, MA, Bowling Green State Univ.



DOROTHY WILSON: Art Crafts, Sponsor of Y-Teens, BA, KU.

ALAN WOOLARD: American Government, Head of Athletic Department, Head Football Coach, Golf Coach, BS, Southwestern College, Winfield.

ROBERT WRIGHT: English, Sponsor of Hi-Y, Sponsor of English Student Seminar, AB, MA, KSC, Fort Hayes.



MELVIN WYLER: English, Sponsor of Debate, AB, Univ. of the South, Tenn.

WAYNE ZUCK: American Government, BS, KU.



DOLLY BITTENBENDER: BS, Southwestern State College of Missouri.



GRACIA HOLT: BA, Bates College of Lewiston, Maine.



HELEN O'TRIMBLE: Secretary.



DONNA ROBERSON: BS, MS, Univ. of Kan.

Here Max Stalcup, Guidance Counselor, shows the varied classes of LHS to a group of South and Central American educators who were visiting Lawrence in order to attend a conference at the University of Kansas.



John Ames, Business instructor for several LHS classes, ponders the answer of one of his students during class discussion.



Supervisor of school cafeterias, Mary Lou Hill, takes time for a cup of coffee while attending to some business.



Dorothy Rake and Rosie Hodge are two of the many cooks employed by the high school cafeteria.

Cafeteria—

Meals Suit Tastes

Meals served in the LHS cafeteria for approximately 1400 students were planned a month to six weeks in advance. Each day the student had a choice between two meals which met the government type "A" qualifications.

The cooks usually began preparing for the noon meal at seven o'clock in the morning.



Fern Good and Erma Hines begin to prepare the chicken for the day.



Erma Hines, Fern Good, Garnett Knapp, and Dorothy Stultz find working together a pleasant task.



Ed Mumford – Head Custodian

Custodians

War On Dirt Never Ending

Ed Mumford, head custodian, waged a war on dirt daily with a staff of ten workers plus student helpers. It was a never ending job but Lawrence High's custodians were amiable and always on the job.

Keeping the building and grounds in good repair and clean in appearance is the general duty of the custodians. Each custodian has a certain section of the building or grounds for which he is responsible.

The custodians cannot begin to clean the building until the students are dismissed at 3:05. They spend their vacations reshining the floors of the school.

There is always a custodian in the building due to the fact that they work in shifts. Many thanks are owed to these harworking people for beautifully kept building and grounds.



LHS students paid thirty cents for a nourishing noon meal.

Students usually wait patiently for their lunch.



Custodians stand left to right *back row*: Roy Chaney, Howard Kamp-Schroeder, Ted Gordon, *Second row*: John Young, Jim Riepen, Lloyd Buck, Floyd Heffner. *First row*: Andy Young, Ed Mumford, Head Custodian, Gladys Shuster, Bill Shuster.

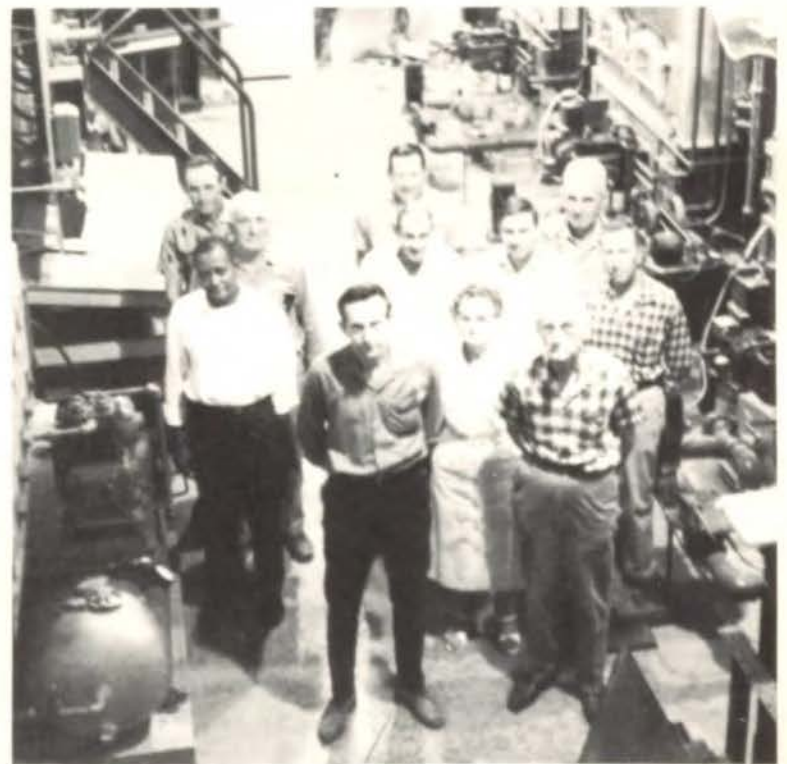

Now that you have come to the end of the book, I sincerely hope that you enjoyed it. This book took many months, hours, and headaches to produce.

As I stated in the foreword, this yearbook is different for several reasons. I trust that you all looked at the division pages on which were pictures and information about some of the most famous graduates of Lawrence High School. Indeed, they are more than mere graduates of a high school, they are important, productive citizens of America. And, some of them got their starts here at LHS.

I also hope you looked at the size of the book. This 9 x 12 size is the first of its kind at Lawrence High and the first the yearbook staff has ever attempted to produce.

Usually the afterword is for saying "thank you" to all those who helped to make possible the production of the yearbook. I feel this is useless. I hope that all those who did help would not need to have their thanks in print. They should be able to know my gratitude without wanting or needing it printed on a page.

Also, the afterword is usually the time when the editor says something about it being the end of a hard year's work and how now it is finished. I do not share that attitude. I feel the year book is not finished; it has only begun. It has only started to live again in the minds of all those pictured in it or those who attended the particular school named. The year recorded in the book will remain ever in their minds. Also, the yearbook is an inspiration to those who follow; an example of journalism in one of its highest forms. It gives those who follow an incentive; they will want to surpass the excellence done by those before them.

However, I feel that special mention should go to Estes Studio and the American Yearbook Company. Our heart-felt good wishes go to both and especially to Mr. Estes who provided so many fine pictures for the 1965 Red and Black.

Bronwyn Wiley





