

Eastonian

1956

Publications Staff of 1956

Co-Editors-in-Chief:
Gary Elting
Sylvia Siewert

Assistant—Weston James
Assistant—Kay Daugherty

Associate Editors:

Literary Editor:
Helen Pellow

Assistants—George Erdman
Bill Hanley
Chuck Nicodemus
1st Semester
Brenda Kitterer
1st Semester

Art Editor:
David Bales

Photography Editors:
Marvin Carlson
1st Semester
John Worden
2nd Semester

Assistants—Pat McCowan
Bill Grady
Boyd Arnold
Martha Bray

Business Editor:
Larrene Burgess

Assistants—Ruby Jackson
Janis Ferrin

Layout Editor:
Carol Sparks

Assistants—Harold Gibson
Earl Childs
Bob Reed
Carleen Speed
Mary Margaret
Wielgman

Division Editors:

Faculty Editor:
Terry Noland

Class Editor:
Martha Laws

Assistants—Carol Peterson
Robin Marrs

Senior Editor:
Kathleen Handley

Assistant—Norma Murray

Athletic Editor:
Otto Sayles

Assistant—Doug Miser

ROTC Editor:
Dixie Violet

Organization Editor:
Donna Anderton

Assistants—Sally Sieggen
Pat Snyder
Carlene Russell
1st Semester
Virginia Gimmarro

Activities Editor:
Sherryl Lewellyn

Assistants—Judy Armstrong
Wilma Speak
Helen Patswald

Advisors:

Mr. William K. Prewitt—Head Advisor
Miss Minnie M. Baker—Business Advisor
Mr. Wallace M. Grube—Photography Advisor
Miss Agnes K. Crawford—Art Advisor

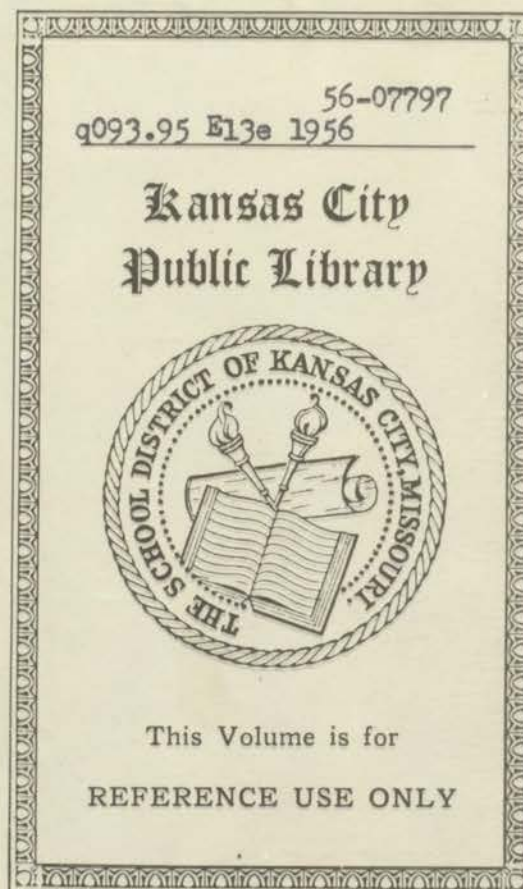

1 SCHOOL

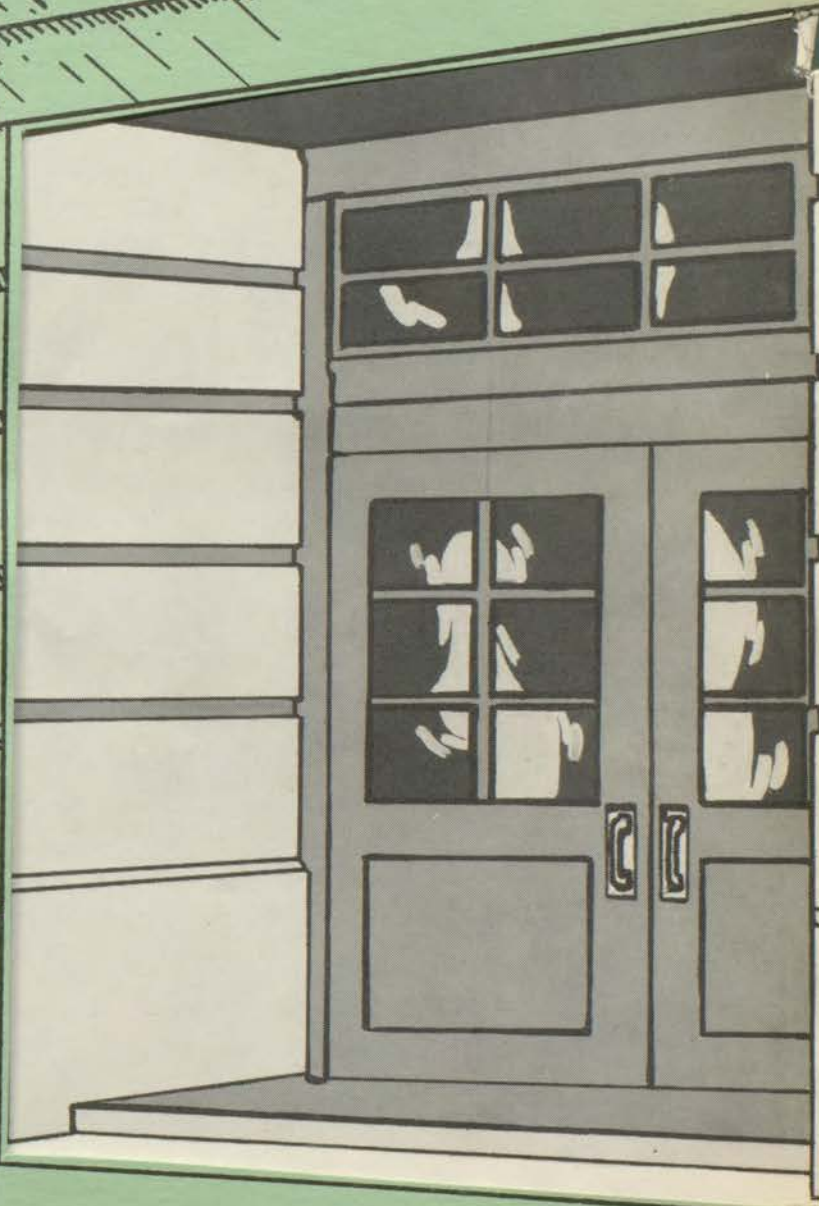
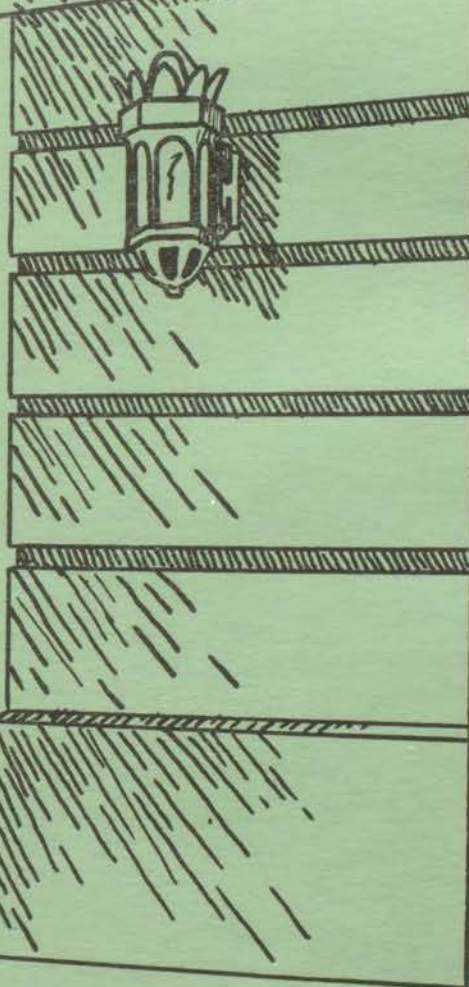

Though the years may come and go . . . certain "dates" will stand
out clearly to bring back to our memories those things
. . . both great and small . . . that have come to
mean so much to each of us . . .

Now, perhaps, it seems that we shall never forget, but in time those
vivid thoughts will have slipped unconsciously away . . .

Then . . . the success of the 1956 Eastonian staff will be measured
. . . these "Datelines" will bring back to your remembrance
the thrills and joys, tears and happiness of East
high school . . . 1956.

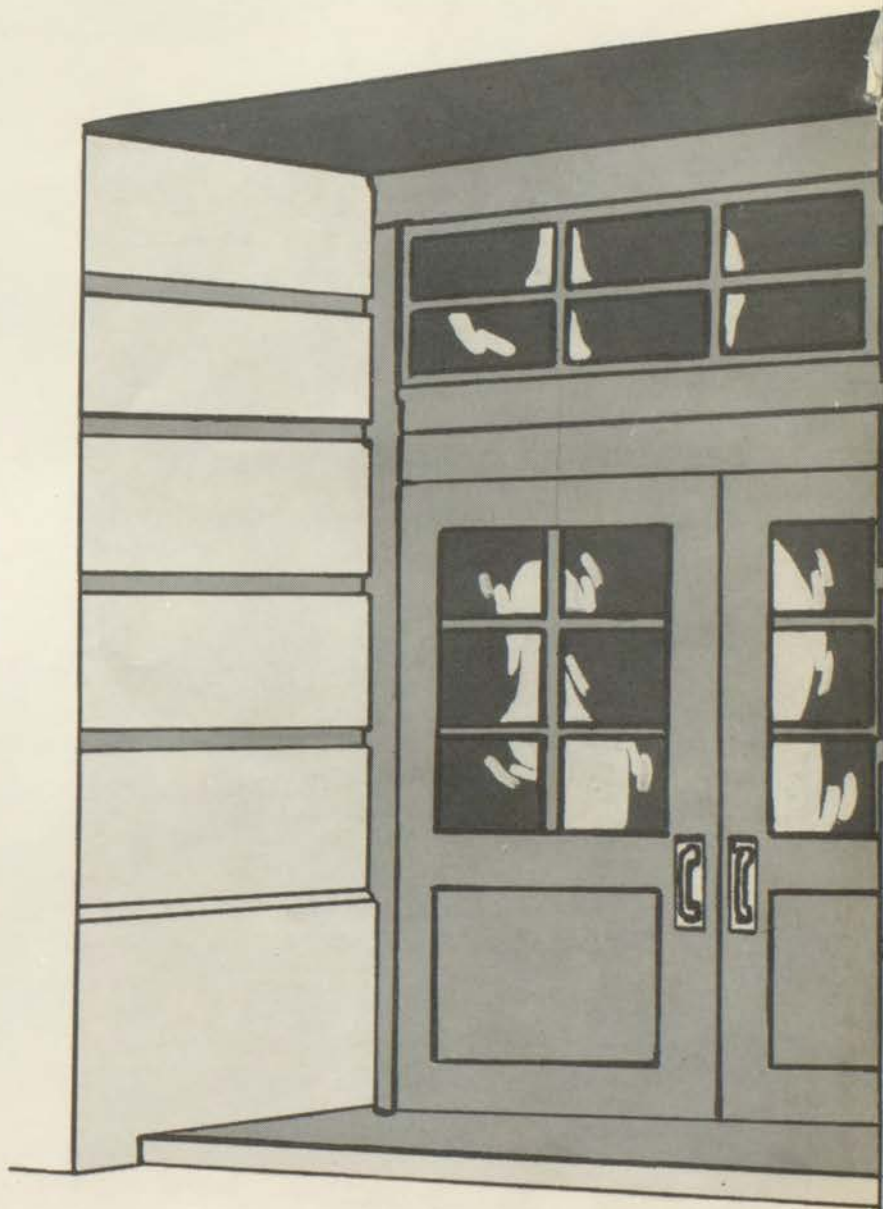

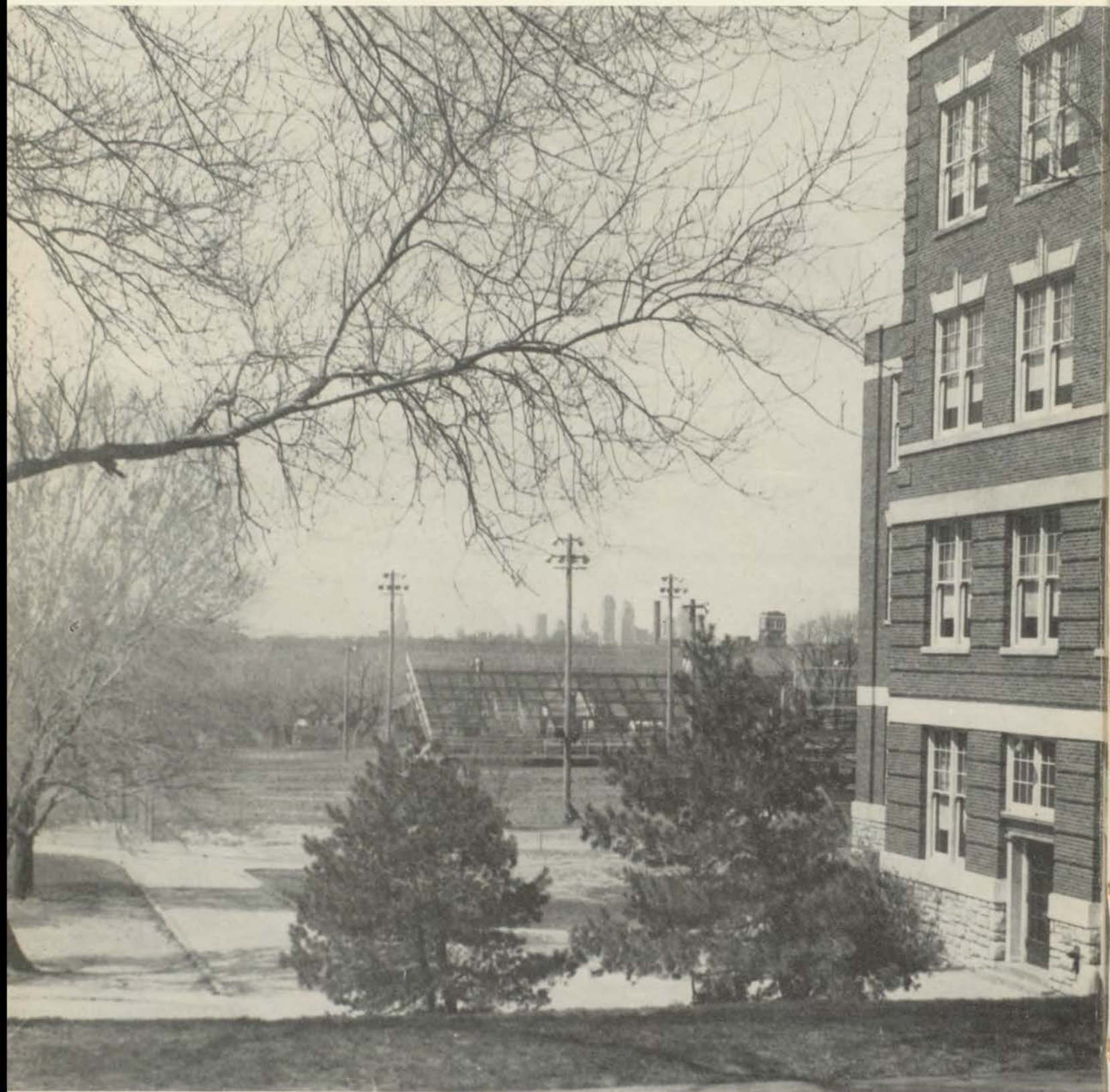

EAST HIGH SCHOOL
1924 Van Brunt Boulevard
Kansas City, Missouri

THE

1956

EASTONIAN



PUBLISHED BY
THE 1956
PUBLICATIONS STAFF

CO-EDITORS
SYLVIA SIEWERT
GARY ELTING

WE DEDICATE the 1956 Eastonian to you . . . the student. To the Sub-freshmen and Freshmen, who enter high school life with an eagerness and freshness that few upper classmen retain . . . to the Sophomore, who is gradually earning his place on the campus . . . to the Junior, who, while content with his new rank, must still continue toward the final goal . . . and to the Senior, who, having completed four busy years, is now starting upon his own.

That's just why this yearbook was planned for you . . . to review quickly what you've done and seen from enrollment in September through the highlights to June and graduation.

Thinking back on the last school year, you uncover memories of enrollment . . . the first rousing football game . . . Homecoming aches and pains . . . chilly Christmas parties . . . then rush week came with parties and teas . . . finally the April winds blew in and with them came the activities of the Eastonian Ball . . . at last, Seniors, you were handed a diploma and bade bon voyage in life.

The administration helped make the year a success, so they were included in this quick summary. Without them many of your events . . . club meetings, other extracurricular activities, and professional advice . . . would have been impossible.

It is you . . . the students . . . the center of our present life . . . that we have tried to picture . . . the fun, the work, the year 1956 as you lived it. To you we dedicate this 1956 EASTONIAN.

Moments to Remember

Book One

Ref.

2093.95
DE 13e
1956

September 7...Opening Day

| | |
|----------------------|----|
| Administration | 6 |
| Library | 8 |
| Custodians | 10 |
| Cafeteria | 11 |
| P.-T. A. | 12 |

September...First Football Game

| | |
|---------------------|----|
| Cheerleaders | 14 |
| Pep Club | 16 |
| Season Record | 20 |

November 4...Homecoming

November 18...Outburst

| | |
|--------------------------|----|
| Instrumental Music | 45 |
| Vocal Music | 49 |
| Freshman Music | 55 |

January 6...First Basketball Game

Activities

| | |
|------------------------|----|
| Echo | 70 |
| Student Council | 72 |
| C. O. E. | 74 |
| Department Clubs | 76 |

February...R. O. T. C. Ball

| | |
|----------------|----|
| Officers | 86 |
| Circus | 96 |
| Queens | 97 |

March...Big Seven Track Meet

| | |
|-------------|-----|
| Track | 112 |
|-------------|-----|

March 23...Spring Play

April 20...Lit Contest

| | |
|-----------------------------|-----|
| Literary Clubs | 118 |
| Inter-Society Council | 132 |

Book Two

Class of 1960...Sub-Freshmen

Class of 1959...Freshmen

Class of 1958...Sophomore

Class of 1957...Junior

| | |
|-----------------------|-----|
| Junior Officers | 156 |
|-----------------------|-----|

Class of 1956...Senior

| | |
|------------------------------|-----|
| Senior Officers | 172 |
| National Honor Society | 173 |
| Senior Ballot | 186 |
| Eastonian Staff | 190 |
| Eastonian Queen | 197 |

Index

5607797

9157



C. O. Williams, Principal

During his eleven years at East, Mr. C. O. Williams has been counseling and helping many students. With his warm humor, friendly smile, and sincere greeting, our principal has gained the confidence of students and faculty alike. Although a very busy man, Mr. Williams was always willing to cooperate with the many extracurricular activities and organizations in every possible way. If he could not be found busily working in his office, Mr. Williams was walking through the halls or cafeteria seeing that the school was running smoothly and orderly.

Helping youth is Mr. Williams' main ambition. Not only in school but also in various outside activities, he helps to prepare young men and women of today to be the leaders and citizens of tomorrow.

He Leads Path to Success

September 7, Opening Day



Here we are . . . it was a great vacation but we're glad to be back.

September . . . Autumn leaves drift to the earth . . . as friends meet once again . . . trodding the well-worn path of knowledge . . . cheerful hellos echo through the once silent halls . . . echoing the anticipation of the outcome of the first day at school . . . all are eager . . . and all wish to forget that soon . . . too soon . . . this eagerness just might wear off.

9093.95
F13e
1956

Guiding and Counseling

Vice-Principal

The man with a big smile and personality plus, who has done so much for East in the last two years, is our Vice-Principal, Donald S. Stephens. He was instrumental in the organization of the Junior and Senior classes, supervised the cafeteria, arranged the students' programs and their classes. Under his supervision the Literary Societies have prospered greatly.



In the two years Mr. Stephens has been at East, each student has been influenced by his friendship and has gained confidence through him. We will all remember Homecoming when he very aptly filled the shoes of Mr. Sell. To further his love of music, the Society for the Preservation and Encouragement of Barber Shop Singing in America is fortunate to have our Vice-Principal as the President and director. He is also the director of the Shrine Chanters.

Counselor

Receiving college information from schools all over the country, Miss Stewart is always willing to aid seniors in choosing a college best suited for them or letting them know of available scholarships.

Her pleasant smile and sincere manner has made her an indispensable asset to our school.



Besides her daily activities of counseling students in planning class schedules, aiding in finding outside work, helping graduating seniors plan for future vocations and schooling, and advising in everyday personal problems, Miss Anna C. Stewart, East's efficient counselor, still finds time for co-sponsoring the Student Council and enjoying many outside activities.

Library

Facts or Fiction, We Have It!



Miss Sarah Bower
Head Librarian

Miss Page Calvert
Assistant Adult Librarian

Mrs. Carol Miller
(Not Pictured)
Assistant Adult Librarian



Miss Lorraine Crouse
Children's Librarian

Miss Donna Sheridan
Asst. Children's Librarian

Miss Julia Allen
Asst. Children's Librarian

Keeping approximately 20,000 books in order is a big job, but Miss Sarah Bower has, for the last several years, proved herself able to run our East Branch Library very satisfactorily. Miss Bower is very enthusiastic about the plans that are being set up to build a new main library. It would replace the old, outmoded, and outgrown building at Ninth and Locust. Two new branches are also being planned for the Plaza and at Linwood and Troost.

Some of the features the East Branch Library offers are the showcase, bulletin board, children's special department, and varied collections of books displayed for each season.

The showcase has been a landmark in East high school for several years. Eastsiders display their collections or hobbies which is usually a main attraction. The bulletin board or desk is right at the left-hand side of the door as you go in. This bulletin board lists all academic meetings in Kansas City and various other announcements. The librarian and pages also find time to exhibit books and fitting material for each season.

Our East Branch Library is a great advantage for the students and faculty of the school and is appreciated by its community citizens who patronize it.

Prearranging library books is Bill Ferguson, adult page.

Checking books out in the children's department is Ronald Bowman, children's page.



Office Staff

The Day Never Ends



Mrs. Mina Eubank Attendance Clerk
Mrs. Earline Campbell General Secretary
Mrs. Helen Watson Registrar



Time to work for Mrs. Campbell as she types up the home room bulletin while Jean Ann Cunningham and Mrs. Watson help keep the office running smoothly.

When beginning each morning, faculty members could always be sure of receiving a warm smile and a cheery "good morning" from any one of the three ladies in the office.

Mrs. Eubanks, Mrs. Campbell, and Mrs. Watson all shared in the responsibility of keeping records, absence and tardy reports, lending lunch money to forgetful students, ringing the bell, typing, and taking care of the mail. All these tasks were performed efficiently and expertly to aid in running our school smoothly.

Keeping books orderly is the job of Charles Bate-man, as an adult page.



Any time that Mr. Williams, Mr. Stephens, or Miss Stewart wanted anything done, they could always go to the office workers and be sure it would be done. Their courteous and easy-going manner remained constant throughout the day.

However, it wasn't all work for these busy ladies. Any time a special occasion rolled around, there could always be found food and celebrating in the office.

Both students and faculty members alike could rely on the dependable office workers to help them at any time.

Checking out books to these students is Mrs. Carol Miller, who is in charge of the Teen-age department.





"Everything in order," says Mr. Jess DeMoss, head custodian, as he finishes inspecting a room on one of his daily rounds.

Custodians

Keepers of Keys

Scrubbing, polishing, and sweeping, the custodians at East High School are kept busy cleaning up after 1,650 students and faculty members.

The custodians' job begins at 3:05, just when most teachers' and students' jobs end. All through the long night the building is cleaned so that it will be sparkling when its life returns the next morning. The head custodian, Mr. Jess DeMoss, can usually be found in the supply office in the basement, except when he is making his inspection rounds.

At his fingertips Mr. Butler controls the giant machinery which keeps our building running smoothly.

Keep it clean is Bill Dickson's motto as he cleans up the auditorium after an assembly.



TOP ROW: Millard German, Luther Cook, Ezra Ellis.
BOTTOM ROW: Clark Casey, Manley Bredlove, William Long.



Under the capable supervision of Miss Alice Chase, the cafeteria staff cooked a great abundance of delicious food early each morning, and by third hour pleasant aromas filled school. Along with the food always came a cheerful smile from one of the workers.

After serving one lunch period, the cafeteria was prepared for the other remaining periods.

Also important in the function of the cafeteria were the proctors. Their job was to see that each student received his lunch quickly and efficiently and to see that order was preserved.

This wonderful group of workers deserve the sincerest appreciation from everyone for their fine efforts in serving them throughout the year.



TOP ROW: Ernie Grady, Harold Gibson, Henry Justice, Dick Mowell, Ronald Ragland, Dick Stuart, Gary Gulick, Dean Goeking, Walter H'cklin, Jerry Edmondson. 3rd ROW: Jerry Junkins, Bill Grady, George Erdman, Herby Bryant, Jack Miller, Ed Pauly, George Hardcastle, John Hoover, Gerald Wass. 2nd ROW: Ronald Johnson, Douglas Miser, Rex Kuehn, John Tassi, Boyd Arnold, Marvin Rannabargar, John Tull, Dan Tully, Ray Wrobley, Melvin Thompson. BOTTOM ROW: Terry Noland, Bob Fain, Mike Geren, Ray Howard, Carol Sparks, Martha Laws, Joe Roesch, Joe Swaffer, Jack Webber.

"Money, money, money, we've got the money now," says Mrs. Behnke (left) and Mrs. Bowman (right), cashiers.

Enjoying Christmas dinner after everyone else has been fed, is the entire cafeteria staff seated around the table.



Cafeteria

A la Duncan Hines

All gathered around Mary Lou Kurtz (center) are the nurse proctors, from left to right: Dixie Violet, Alice Soeborg, Linda Slater, and Barbara Hillegas. These girls are under the supervision of Miss Alice Walton, school nurse.



Parent-Teachers' Association

We Backed Them



H. G. Pellow
C. Crust
E. A. Slocum



R. C. Ramsey
K. Campbell
B. W. Lewis



E. H. Braley
F. Thomson
F. Bishop



K. L. Fulton
L. Hicklin
F. J. Clark



D. C. McLeod
C. D. Hubler
G. Nie



L. Lucas
Hoover
A. Bryant



Bottom:
O. Stevenson
Ross
W. M. Elting
Zimmerman

Under Mrs. C. L. Frevele, the P.-T. A. engaged eagerly in an active program for this year.

Besides the regular meeting, the ladies entered a float in the homecoming parade, sold refreshments at the homecoming dance and game, and also chaperoned teen town at Minute Circle Friendly House.

But work was not the only thing on their agenda. At the spring and fall potlucks both parent and teacher met in a friendly and informal atmosphere to better their relationship and understanding.

Urging the class of 1927 to attend the Founder's Day program February 21, the P.-T. A. honored: the first and present senior classes; Mr. Nowlin, East's first principal; past presidents of P.-T. A. Outstanding citizens of the community presented keys of success to the '56 senior class. All this combined made the Founder's Day program the highlight of the P.-T. A. year.

Discussing her project in biology at a P.-T. A. meeting is Ann Flippen, student in Miss Canny's fifth hour biology class.



To the Limit

President.....Mrs. C. L. Frevele
1st Vice-President.....Mrs. Russell Wordon
2nd Vice-President.....Mrs. George Grisham
3rd Vice-President.....Mrs. Wayne Coonfield
4th Vice-President.....Mrs. John Clark
Secretary.....Mrs. R. F. Brown
Corresponding Secretary.....Mrs. L. D. Burgess
Treasurer.....Mrs. Kenneth Smith
Historian.....Mrs. E. F. Turrentine
Parliamentarian.....Miss Carolyn Dasbach
Auditor.....Mr. Richard Benson



TOP ROW: C. L. Frevele, R. Wordon, G. Grisham. 2nd ROW: W. Coonfield, J. Clark, R. F. Brown. BOTTOM ROW: L. D. Burgess, K. Smith.

Keys to success were presented to the officers of the '56 Senior class at the Founder's Day program. Mr. Williams has just finished presenting his key—Education.

Mr. Clifford Nowlin brings smiles to the faces of his listeners with one of his amusing stories.



Mrs. George Grisham presents Mr. Williams with a life membership pin in the P. T. A. as Mrs. C. L. Frevele, P. T. A. president, looks on.





Jean Cunningham Junior Captain



Betty O'Dell Junior



JoAnn Burrus Junior

Cheerleaders

Victory, Victory,

Victory, Victory, that's our cry! These were the words yelled from the beginning of the football season until the close of the track meet. The cheerleaders were at every game promoting school spirit and enthusiasm. This year the cheerleaders were uniformed in black culottes and white sweaters with the green and white emblem, also black and white beanies. Adding color to

the uniforms were the attractive megaphones and green and white shakers.

Our cheerleaders and their sponsor, Mrs. LaVelle Halbert, attended a cheerleading clinic at Jefferson City, Mo. New yells were learned and introduced to the school.

E-A-S-T, chant East High's cheerleaders at Southeast game.





"Victory, Victory, that's our cry," shout our cheerleaders.

That's Our Cry

The six cheerleaders were Carlene Russell, captain, Helen Pellow, Betty Mikesell, Jo Ann Burrus, Betty O'Dell, and Jean Cunningham. Carlene and Helen served two years as cheerleaders.

Carlene Russell was selected as captain of the squad the first semester and Jean Cunningham served as captain the second semester. Both girls were capable captains and leaders. They worked hard to make East's cheerleading squad one of the best.



LaVelle Halbert
Sponsor

Helen Pellow Senior

Carlene Russell Senior Captain

Betty Mikesell Junior



Pep Club

With a startling abundance of enthusiasm, the 1955-56 East's Pep Club attained a total membership of 172 enthusiastic supporters. Their activities flourished through the backing of all its members and under the sponsorship of Mr. William T. Ridley.

Among the varied activities of the first semester was a mixer following the Paseo football game, participation in Homecoming, and football ticket sales. Sporting their new white sweaters, emblems, and small megaphones, they gave a maximum performance in the Homecoming parade.



Kathleen Handley
First Semester President

Carol Peterson
Second Semester President



TOP ROW: Glenetta Adams, Virginia Azamber, Beverly Buhr, Kathern Baker, Karen Kimbrell. 4th ROW: Mary Barr, Judy Bourett, Sharon Basore, Patsy Behnke, Roberta Carlson. 3rd ROW: Diane Birmingham, Pat Bowers, Pat Bowman, Jerrie Branson, Kathy Brown. 2nd ROW: Loretta Bruns, Virginia Burkle, Carolyn Cannon, Nancy Carey, Sandra Cauveren. BOTTOM ROW: Jackie Chamberlain, June Chance, Mickey Clifton, Carol Howard, Judy Crane.

TOP ROW: Linda Cross, Vesta Kay Crumn, Gloria Dedrick, Arlene Smith, Carol Ferguson, Virginia Gilio, Joanne Goodman, Nancy Grisham, Gail Graves. 2nd ROW: Joyce Hawthorn, Claudia Hendersliot, Pat Henry, Janice Houtchens, Judy Houtchens, Nancy Hubler, Mary Highland, Ruby Jackson, Jeannine John. BOTTOM ROW: Joann Justice, Barbara Keel, Jerry Kelly, Sharon Kiser, Sue Klepper, Pat Knight, Carole Kost, Katie Lambros, Marie Leslie.





TOP ROW: Sherryl Lewellyn, Marilyn Lewis, Sandra Lewis, Brenda Lightfoot, Diana Lindsey, Karen Lippencott, Deanna McCannon, Pat McCowan, Karen Majors. 2nd ROW: Ruby Martin, Loretta Marriot, Betty Merrian, Kathy Miller, Brenda Morris, Sandra Nelson, Donna Norman, Barbara Morris, Daisy Moore. BOTTOM ROW: Nancy Peterson, Shirley Potts, Delores Redding, Bonnie Rhodes, Sandy Rinard, Barbara Romdall, Linda Ruberson, Brenda Sailor, Elizabeth Salmon.

Peppy Pixies Pack Power

The Pep Club backed the basketball team by selling and purchasing tickets. They added their voices to the throng at the games and gave spirit to the yells. They also had the Echo print the cheers so that the student body could become acquainted with them.

In the spring, members enjoyed a hayride and picnic. In their many plans for next year, they have decided to purchase Pep Club beanies and small shakers.

Cheerleaders this year were supplied with new green and white pom-poms from the Pep Club. To be able to qualify for cheerleader, one must be a full-fledged member of the Pep Club and must attend all meetings. These girls supported school activities and promoted school spirit in an enthusiastic manner.

TOP ROW: Pat Scott, Vera Lea Sellon, Charlene Shalley, Beverly Smith, Connie Smith, Barbara Snowden. 2nd ROW: Pat Sutherland, Joyce Straw, Sandra Turner, Bonnie Rogers, Carol Turrentino, Joyce Turrentino. BOTTOM ROW: Brenda Weir, Carol Wheeler, Sharon Williams, Sandra Wilson, Marilyn Woodard, Pat Yocum.



William T. Ridley
Sponsor



First Semester Pep Club officers gather around the Eastonian sign. From left left to right, they are, Norma Murray, Pat Nicodemus, Kathleen Handley, Carol Peterson and Virginia Gimmarro.



Pep Club officers for the second semester are, from left to right, Helen Pellow, Sally Sieggen, Kathleen Handley, Carol Peterson, Larrene Burgess, Norma Murray, and Virginia Gimmarro.

Pep Club members watch attentively the program being presented.



The fresh and stimulating fall air . . . announcing to the tense, excited crowd that football season is here . . . bringing in its confident stride another Interscholastic League championship for the Bears in green and black . . .



"E-A-S-T . . . we'll win, by golly, we'll win," chants the Pep Club.

First and second semester presidents, Kathleen Handley and Carol Peterson, display new club sweaters.



Cheerleaders direct the Pep Club in singing of school song.





MINUTES

SECONDS

HOME

VISITOR

Fair Play

'55 SEASON RECORD

NON - LEAGUE

| | | |
|----------------|------------|-----------|
| EAST 13 | Wm. Chris. | 7 |
| EAST 0 | Rockhurst | 26 |

LEAGUE PLAY

| | | |
|------------------|----------|-----------------|
| EAST 41 | Manual | 0 |
| EAST 40 | Westport | 0 |
| EAST 26 | Central | 12 |
| EAST 33 | Paseo | 6 |
| EAST 21 | S. West | 0 |
| EAST 14 | N. East | 13 |
| TOTAL 175 | | TOTAL 31 |



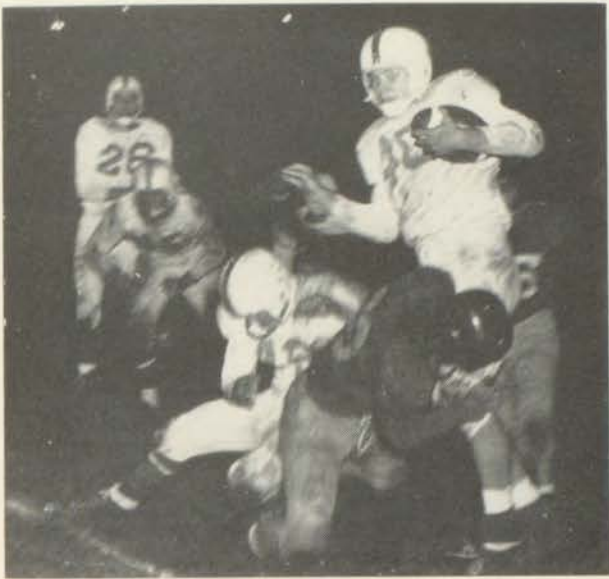

Refusing to budge from Hawklet onslaught, Jim Day drops Rockhurst back.



Football

Championship Repeat Performance

TOP ROW: Walter Hicklin, Don Toburen, Cecil Williams, Ronnie Ragland, John Tassi, Curtis O'Rear, Dale Willert, Dick Mowell, Gary Gulick, Mike Noland, Tom Kunz. 2nd ROW: Dennis Smart, Bob Fain, Al Salmon, Joe Roesch, Otto Sayles, Mike Sexton, Dean Goeking, Jim Dahman, Fred Fisher, Don Showalter. BOTTOM ROW: George Barr, Jim Day, Bob Davis, Jack Miller, Ronnie Johnson, Jim Davis, Jerry Fair, Byron Lewis.





Ronnie Ragland snares pass and crosses goal stripe for first tally of Southwest game.



Jack "Tank" Miller bowls over stubborn Southwest Indian.



Coach Roy F. Brown

Brains and Brawn

Coach Roy F. Brown's explosive "Shake it off" and "Let's don't have any excuses" will always be remembered by those with whom he came into contact. He will long be remembered as a leader in the field of building men and character.

Typical of Coach Virland S. Harris is his quiet, unassuming and methodical way of preparing for a task. No leaf was left unturned this year. From the beginning he helped in shaping the inevitable outcome of a highly successful plan.

Coach Virland S. Harris



Jerry Fair throws key block but Jack Miller is brought down from behind.





Manual ball carrier fumbles pigskin as he is attacked by "Mad Dog" Dahman.



Jack Miller Senior Back

Bears Clip Redbirds

Following the example set by last year's squad, the 1955 Bears came into their own by capturing their second consecutive League crown.

The Bruins were noted for their excellent timing and teamwork along with one of the fastest line and back-field combinations in the area.

Every member of the starting line-up was honored by city-wide recognition. Jack Miller, Dale Willert, Al Salmon, and Jim Dahman were chosen All-Stars. Ronnie Ragland and John Tassi were placed on the second team All-stars, with Joe Roesch, Jerry Fair, Otto Sayles, Walter Hicklin and Mike Sexton receiving Honorable Mention.

Co-captains

Dale Willert Senior Tackle



Manual's secondary converges on Walt Hicklin to halt possible touchdown threat.

Pitch-out from Fred Fisher to Ernie Case sets up last-minute score.



September 16—Pre-season Opener

Bears Rip Chrisman



Jerry Fair
Senior Back



John Tassi
Senior Back



Lower Left:
Jim Dahman
Senior End

Combining a series of short gains and a 28-yard touchdown pass, East's gridsters downed William Chrisman's Bruins, 13-7, in their pre-season opener, Friday, September 16.

With few offensive standouts, the game proved a defensive test with East the better team.

East's offensive machine began its charge in the initial quarter as John Tassi capped a 76-yard drive with a touchdown. Ronnie Ragland booted the extra point. Chrisman tallied in the second quarter with Norman Patrick sharing scoring honors with Carl Williams, who carried for the point after touchdown.

With only a minute and eight seconds to be played, Jerry Fair arched a quick pass to Ragland who snared it on the five and rambled the remaining yards to the end zone.

Chrisman ball carrier is downed by Joe Roesch as Ragland rushes to assist.





Al Salmon Senior Guard



Redbird soars high as Jerry Fair trips up Manual play.

Opening Game... Easy Victory...

After a shakey first stanza, East's grid machine came back to score six touchdowns in the last three quarters to defeat a perplexed Manual squad 47-0. The game, played at Nowlin Field, initiated East's 1955 league football schedule.

Manual's Redbirds, playing their first league game in three years, could kindle no fire as East's forward wall never faltered; its passing defense was superb.

Coach Roy F. Brown cleared his bench, playing the last half almost entirely with second and third stringers. Variety in the backfield proved East's greatest asset. The breakaway running of Bob Fain and John Tassi, the power plunges by Jack Miller, and the precision faking and southpaw passing of Jerry Fair rendered Manual's defense entirely ineffective.

Bob Fain Senior Back

Otto Sayles Senior Center

Ronnie Ragland Senior End





George Barr Senior Guard

Bob Davis Senior Center



Upper Left
Carl Renfro
Senior Guard

Jim Day
Senior Guard

Tigers Are Tamed

Under the supreme mastery of Coach Roy F. Brown, East's football experts coasted to their second consecutive Interscholastic League grid triumph Monday, October 10. Nowlin Field became the scene of this one-sided affair as the Bears ravaged the Westport Tigers, 40-0.

Jack Miller, fullback, opened the scoring with a 21-yard slant off right tackle for a touchdown. From this point East's backs ran wild.

George Barr swamped by crew of Tigers as Otto Sayles comes to assist.

Westport back and Dale Willert fight for loose pigskin.





Unidentified East tackler makes vain effort to bring down Eagle back.



Don Toburen
Senior Tackle

Dean Goeking
Senior Back

Eagles Grounded

East's football powerhouse, led by the excellent tossing of Jerry Fair, established itself in the grid ranks, by rocking an inspired Central eleven, 27-12. The game was played at Nowlin Field, Friday, October 14.

The Bruin's offensive attack erupted for a total of 327 yards, 237 of which were gained on the ground. East's aerial game reached its height as Jerry Fair completed seven out of 14 attempts.

Don Showalter
Senior Tackle

Sizing up Central secondary, John Tassi sweeps wide around right end.





"Tank" Miller provides cover as John Tassi follows close behind.



After short gain, John Tassi is brought down by forceful Paseo linebacker.

Bears Keep Pirates' Booty

The Paseo Pirates became the fourth league obstacle to be successfully hurdled as their fired-up eleven were set back 33-6. The outcome of the game was apparent from the first as the Bears received the ball and immediately pushed 65 yards to post a 6-0 score. An intercepted pass by Jerry Fair accounted for the second touchdown. His toss to Ronnie Ragland accounted for a 20-6 bulge at half-time.

In the second half John Tassi and Jerry Fair won the scoring laurels. Tassi plunged over from the three-yard line and the final tally. Fair's second score of the night came when he momentarily juggled a pass from center and then ran 67 yards to pay dirt.

Gary Gulick Senior End



Ronnie Johnson Senior Back



Tom Kunz Senior End





Dick Mowell Junior Tackle



Walter Hicklin Junior Back



Joe Roesch Junior Guard

Hawklets Triumph

East's Bruins, showing a surprising lack of spirit and determination, were set back for the first time in two years, Friday, October 28, as the Rockhurst Hawklets rolled to a 26-0 triumph at Bourke Field. This loss shattered a bid for a second consecutive undefeated season.

There was little offensive drive until late in the third quarter when the Hawklets rallied for their second score. In the final session pandemonium reigned as an inspired crew of Hawklets exploded for two final touchdowns.

Hawklet back breaks loose from Bruin clutches on way to T.D.



November 4 Homecoming

Bears Blank Indians



Jim Davis
Junior Guard



Fred Fisher
Sophomore Back



Lower Left
Mike Sexton
Sophomore Tackle

Walter Hicklin and Otto Sayles open big gap as Jack Miller rips off valuable yardage.

Celebrating their second annual Homecoming, East's turbulent football power rolled over a helpless Southwest squad, 21-0. The game was played at Nowlin Field, Friday, November 4.

East's offensive attack soared to great heights as the Bears amassed a total of 285 yards while the forward wall surrendered a mere 17 to a discouraged crew of Indians.

A Homecoming crowd of six thousand saw the championship-bound Bears literally tear apart an ineffective Southwest defense.

With a few remaining seconds in the first half, Ronnie Ragland scored the initial touchdown on a ten yard pass from Jerry Fair. Late in the third stanza, Jack Miller plunged four yards for another tally, and Walter Hicklin climaxed the game with a ten yard scoring jaunt around left end.





Bruin ball carrier submerged by crew of Vikings.



Upper Right
Dennis Smart
Sophomore Back



Curtis O'Rear
Sophomore End

Norsemen Dropped

East's Bruins catapulted themselves into a second Inter-scholastic League championship Thursday, November 10, as they completed their second consecutive year of undefeated league play. The Bears, boasting the best league season in the history of the school, successfully defended Nowlin Field soil for the thirteenth time with no defeats.

Using a series of short power plays, long important in Northeast style football, East's grid machine erupted in the final three minutes to post its second tally of the night and seconds later added the deciding point as East defeated Northeast 14-13.

Although wholly a team victory, East's offensive machine rolled consistently under the guidance of Jerry Fair, as John Tassi and Jack Miller produced yardage almost at will. Al Salmon and Jim Dahman proved tops on defense.

This marked the first victory in 14 years over our rivals from Vikingland.



Mike Noland
Sophomore Back



Coach Leroy Mitchell



Van Horn Falcon pounces on Cub ball carrier.

Cubs Gain Experience

This year, East's Cubs were led by Coach Leroy Mitchell, a graduate of Missouri Valley, a recent instructor at Southwest, and one of the newest additions to the school's staff.

The mastering of football fundamentals and those of sportsmanship were the goals set by Coach Mitchell in preparing his Cubs for the coming years of varsity play.

Winding up league play with an unimpressive 2-8 rec-

ord, the "Little Bears" gained valuable experience on which to base our Interscholastic League Championship defense next year.

Mainstays on offense were Dean Tomlin, back; John Romeo, back; and Kenneth Hennessey, end. Providing the defensive punch were George Marley, Don Hovis, Jon Stadter, Mike Geren, and Loren Porter.

TOP ROW: Bob Lanes, Don Hovis, Dean Toburen, Larry Clark, Harold Raney, Larry Smith, Bernard McCarty. 3rd ROW: Kenneth Hennessey, Sam Leonard, George Marley, Bob Miller, Mike Geren, Terry Lewellyn, Frank Brasington, James Balding. 2nd ROW: Harry Hostetter, Bob Shepherd, John Romeo, Gary Phillips, Jon Stadter, Kenneth Kaiser, Ned Gonzalez. BOTTOM ROW: John Galvin, Bill Hurt, Jim Taylor, Loren Porter, Bob Jackson, David Nash, Ernie Case.



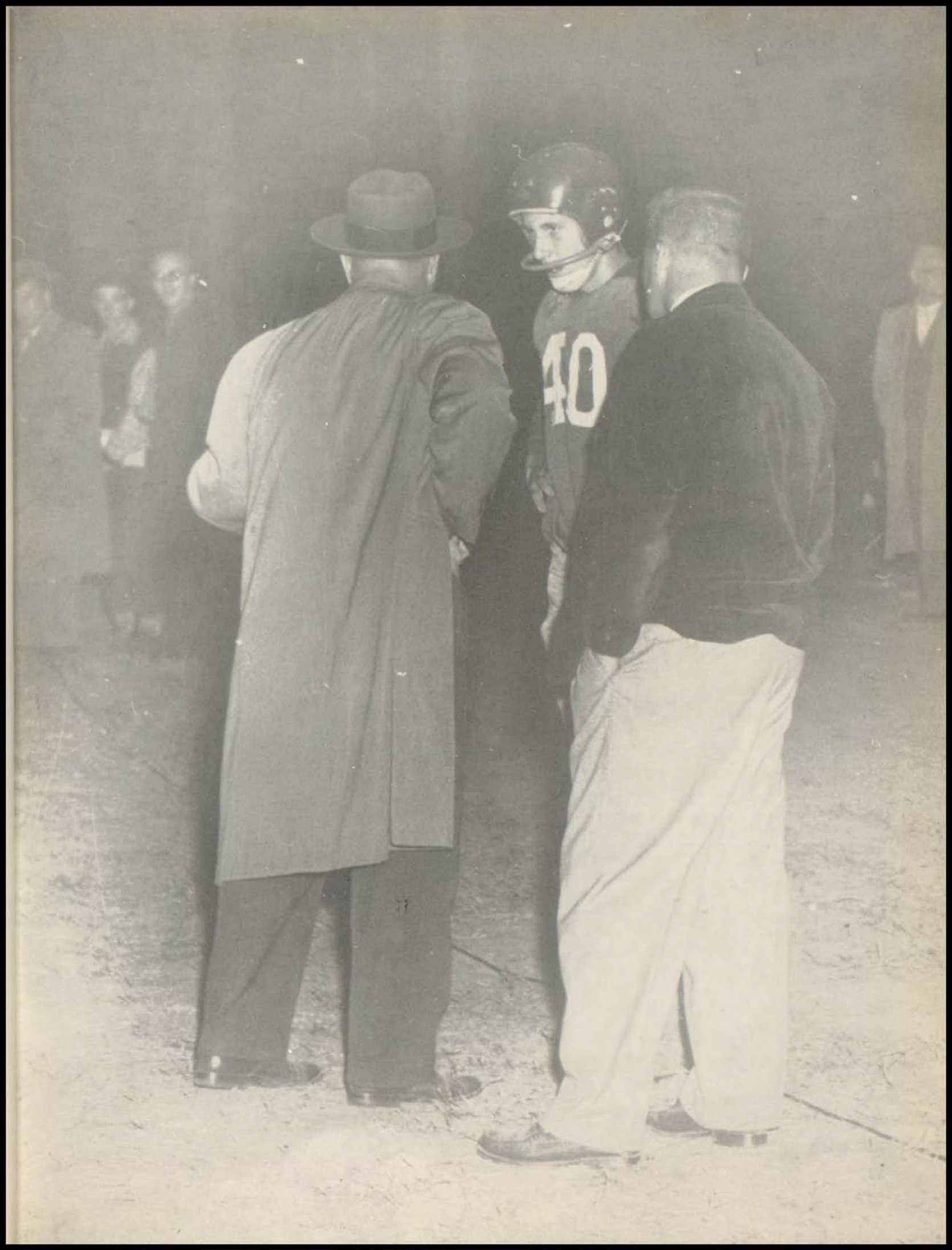



East Expecting Victory was the theme of the Eulexian float with the stork carrying them to first place.

1955 Homecoming

Stork Carried Eulexia to Victory

Competition was keen this year as the five literary societies attempted to outdo the others in producing a winning float. After the judging was finished, Eulexia proudly seized the float cup from Kalailu, last year's winner.

Commencing this year's Homecoming was the publicity parade, held after school around the East Side. People

lined the streets to see the parade, which was led by the color guard and followed by the cheerleaders, band, pep club, and club floats.

"We'll de-feet 'em" demonstrated the Webster Literary Societies float.



Goddess of Victory and bronze heroes depict a Greek myth on Kalailu's second-place-winning float.

The snap to attention . . . the roll of a drum . . . colorful floats awkwardly moving into position . . . the quick-spirited tempo of a snappy march and you have . . . the thrill of a parade . . . Homecoming in all its splendor and glory is on its way . . .



Leundis presented their float of Down You Go while the devil forks the Indian.



Don't Spare 'Em was the theme of the float entered by Hamilton Literary Society, bowling balls and all.

During the half-time parade, a crowd of four thousand breathless spectators awaited the grand entrance of the Queen's float. When the float was escorted through the gates by the R.O.T.C. Honor Guard, Carlene Russell occupied the coveted spot. She was later crowned by last year's queen, Dolores Hornbuckle.

Following the parade an acceptance speech was given by Mr. Clifford H. Nowlin, the first principal of East High School, to whom the stadium was dedicated.

As Viewers Watch Parade

Mr. Nowlin and Mr. Williams discuss happenings with Earl Childs.



Queen Carlene Russell happily stands on the float after being presented a bouquet of red roses.





A real cool crowd viewed the game.



Three little Indians—then there were two.

Crowning of Queen

Queen candidates paraded onto the field.

Pep Club Girls strut their stuff.



After winning the game over Southwest, 21-0, a program was held in the auditorium with each literary society represented. Eulexia depicted a football field, complete with referees, players, and fans. Websters featured Gary Elting and Fred Fisher in a saxophone duet. "Count Twenty's Revenge," a melodrama, was presented by Kalailu. A Charleston line dance, which was given by the Leundian girls, brought back many memories. And a pantomime of "The Yellow Rose of Texas" was given by Hamiltons. Also performing for Hamiltons was Gene Lippencott, who did a tap dance. Jingles & Company provided the musical background.

Open House was held simultaneously with Homecoming this year. After the winning game and during the program, the teachers returned to their rooms to talk with the parents, much to the horror of most of the students.



High Style for East Bears.



Beauty On Parade.

Highlights Half Time

Climaxing this year's Homecoming was the dance held in the boys' gym from 10:00 to 12:00. The floor was crowded as the many couples danced to the music provided by Joe Gimmarro and his band.

Soft drinks, cider, doughnuts, cookies and coffee were served by the P.-T. A. ladies on the first floor during the dance. Mums, sold to East and Southwest fans both, pennants, large and small, and a special Homecoming edition of the Echo were sold as souvenirs.

The Eastonian staff, which sponsored the Homecoming, open house, and the dance, hopes that the parade and program will also become a part of the tradition inaugurated by last year's staff. All those who helped work on the Homecoming made it the success it was.

This Is Football?
Highlight of the evening.



Dixie Violett
Attendant



Larrene Burgess
Attendant



Homecoming Attendants



Sally Sieggen
Attendant



Helen Pellow
Attendant



**HOMECOMING QUEEN
CARLENE RUSSELL**



Winter is here as the Seniors do their line dance to "Button Up Your Overcoat."

1955 Outburst

Patience and Perseverance Pay Off



Donovan M. Mabbott



Marion W. Sell

Line dances, specialty acts, songs, acrobatics, all these were included in the 1955 Outburst, "Weather or Not," which was held November 18 and 19.

The success of this year's show was primarily due to the tireless efforts of Mr. Donovan M. Mabbott, director, and Miss Etta Marie Wilson, assistant director.

"Mr. Weatherman," the theme song for the production, was composed by Mr. Marion W. Sell, director of the orchestra.

Marrs & Company ride again with the "Lone Psychiatrist."



Scarecrow comes alive as Helen Hawk dances her way to "Satan Takes a Holiday."





Imaginary "Sleigh Ride" presented by Sophomore line.

As Show Is Better Than Ever

Some of the other faculty members who helped to make the show a success were Mr. James C. Michaels, director of the stage crew; Mrs. LaVelle Halbert, director of dance; Miss Mabel Mary Cobb, Miss Katharine Miller, Mr. C. B. McClure, and Miss Agnes K. Crawford. Mrs. Barbara Bergerson substituted for Mrs. Irene LaFayette, who was ill at the time.

In full uniform, the R.O.T.C. ushered in eager crowds totaling 2,200 people both nights.



Drumm Farm Boys present ancient Indian "Death Dance."

"Why don't they believe me when I say I can make weather," says Doyle Thomas, the "Mad" weatherman.

Jingles & Company present comical jazz antics with Fatema, the dancing girl.



A brisk, clear November evening . . . making the theme of "Weather or Not" ring true as the curtain rises on the Outburst . . . took us from "Stormy Weather" to the "Sunny Side of the Street." Just another success chalked up to the class of '56.

Have you heard the newest hillbilly version of "Somewhere Over the Rainbow" as it is shown here by Gary Gulick, Boyd Arnold and Myrel Mayfield.

Comes the end; finale of 1956 Outburst with its entire cast singing "Weather or Not."



Twisting and twirling, Pat Bowers holds audience spellbound with her agile acrobatic ability.

Proving he could change the weather was Doyle Thomas' job in this year's production of the Outburst, "Weather or Not." Doyle, portraying a crazy weatherman, and his friends added the necessary humor to make the show sparkle.

"Some Like It Fair, Some Like It Wet, Some Like It Hot, Some Like It Cold, but Weather or Not We'll Take It as It Comes," were the five acts composing the Outburst.

Dressed as a scarecrow and dancing to "Satan Takes a Holiday," Helen Hawk frightened, not only the crows, but the audience as well.

Stopping the show with their pantomime of "Over the Rainbow, Ho" were Myrel Mayfield, Gary Gulick and Boyd Arnold, of Gulick & Co.

Pat Bowers kept the audience on pins and needles as she did her breath-taking acrobatics to the tune of "Kiss of Fire" and "Blue Tango."

The Drumm Farm boys also helped add a touch of color and excitement as they performed in an ancient Indian "Sun Dance."



A graceful pirouette is performed by Sherril Proctor.

Boys occupy themselves before going on stage.

Doing fancy steps are Carol Martin and Tommy Land.

Freshman Line dance to "Marshmallow World."

Keeping the audience in stitches with their pantomime of "The Lone Psychiatrist" were Robin Marrs, Doug Miser, Harold Gibson, Gary Elting, Weston James, and David Bales.

Some of the other outstanding acts in the show were "Button Up Your Overcoat," a precision line dance by 15 Senior girls; jazz band pieces by Jingles & Co.; and "Sleigh Ride," a Sophomore line dance.

Production numbers were: "Sunny Side of the Street," which included vocalists, a line dance and a solo dance; "Heat Wave," given by the Modern Dance Club, featuring a samba rhythm and unusual lighting effects; "Stairway to the Stars," in which the girl vocalist was supposedly carried up a flight of stairs to the stars. Once there, alternate soloists Martha Laws and Jeannette Slocum sang "Blue Star."

It took many hours of hard work, patience, and complete cooperation; but it was worth it all as the show proved to be bigger and better than ever.





Checking the equipment and handling props were only a few of the chores in preparation of the 1956 Outburst.

Stage Crew

Extra Workers Are Help to Mr. Michaels



Mr. Michaels
Sponsor



Marvin Carlson
Captain

Building props, dropping olios, and pulling switches . . . the stage crew's day is never done. Under the able direction of Mr. James C. Michaels the boys insured the success of all plays, assemblies, and musicals. The boys are chosen for the positions by Mr. Michaels on the qualities of responsibility, dependability, and interest. Their two major events of the year were a picnic at Swope Park and the traditional gift from their sponsor of a monogrammed pencil set.

TOP ROW: Marvin Carlson, Jim King, Gary Gulick, Larry Clark, Ralph Holbrook, Mr. Michaels. BOTTOM ROW: Mike Ekstrom, Jim Davis, Bob Fain, Ray Wrobley, George Barr, Ronnie Shepherd, Melvin Thompson.



° NOV. °
18
1955

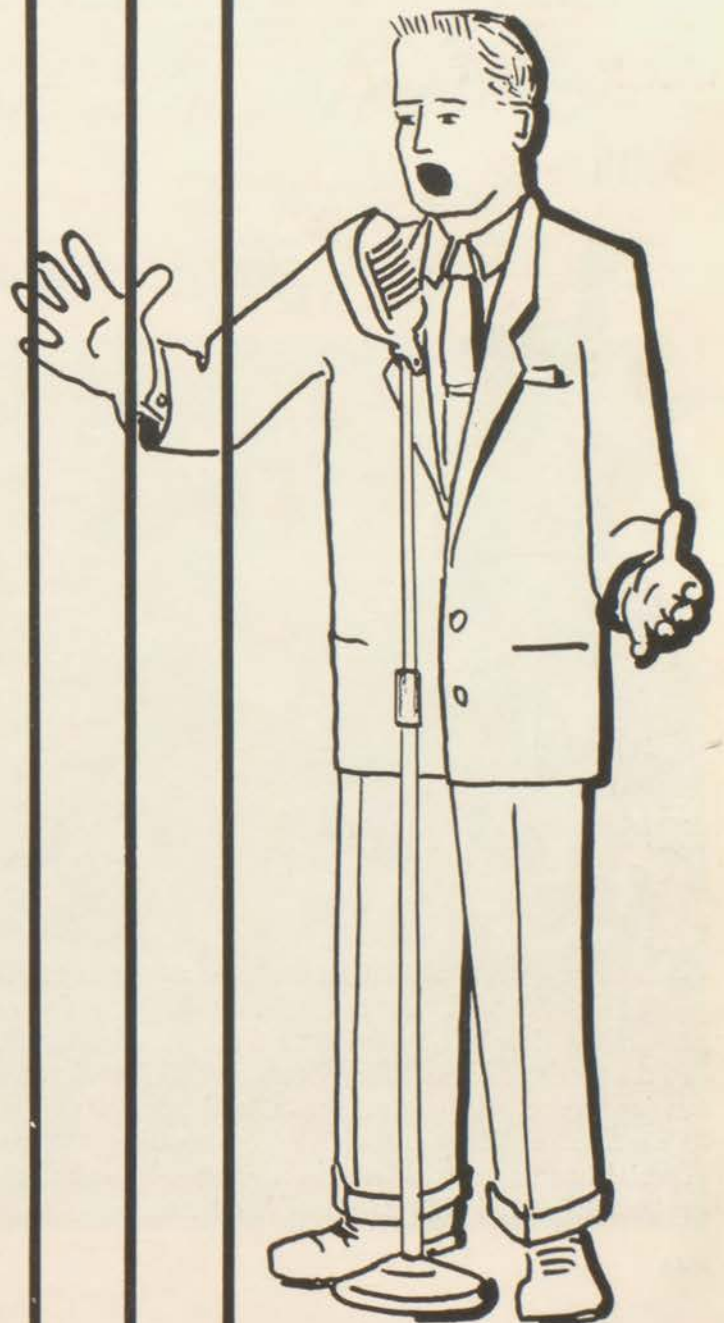

A brisk, clear November evening . . . making the theme of "Weather or Not" ring true as the curtain rises on the Outburst . . . from "Stormy Weather" to the "Sunny Side of the Street" . . . another success chalked up to the class of '56 . . . a success due only to the splendid cooperation of the Music department under the direction of Mr. Mabbott, Mr. Sell and Mrs. Lafayette . . .



CLARINETS: Weston James, Fernon Clark, John Lyman, Walker Finley, Elaine Hawn, Carolyn Graham, George Nie, Harold Schroer, Diane Cook, Nina Hallmark, Shirley Mays, Sharon Kelso, Sharlene Kelso. FLUTE: Patt Harvey, Sara Phillips, Karen Kimbrell, Pat Nicodemus. FRENCH HORNS: Naomi Anderson, Dale Garner, Gerald Hoover. CORNETS: David Carr, Gary Proctor, Dennis McCain, Jimmie Crawford, Charles Dye. TRUMPETS: Charles Quenette, Fred Needles. BASS HORN: Charles Bennett, Bob Day, Irvin Koelling, Larry Kuhl. BARITONES: Howard Phillips, Loren Porter. PERCUSSION: Joan Coffman, Louise Cashen, Phillip French, Charles Frevele, Ken Kaiser, Kirk Kimbrell, Jim Taylor. BASS CLARINET: Carol Sparks. BASSOON: Don Toburen. ALTO SAX: Gary Elting, Fred Fisher, Gwyn Meek. TENOR SAX: Don Showalter, Darlene Witt. BARITONE SAX: Jo Hedges. TROMBONES: Jonathan Lewis, Gerald Brown, Bob Middleton, Ernest Case. DIRECTOR: Marion W. Sell.

Band

The Band Played On



In their green and black uniforms, the members of the East High School band, under the capable direction of Marion Walter Sell, added color and spectacle to many of the year's activities. They were on hand for all of the major events. Parades, concerts, and football games were all an ordinary part of the program. They received special honors gracefully and strived harder to be considered capable in all aspects of band routine.

Mr. Sell capably directs the B-band.



This year the band participated in certain annual programs. The football season brought, once more, the sound of spirited marches and traditional halftime ceremonies that hold almost as cherished a memory as the games themselves. As usual, they marched in the American Royal Parade and were honored by receiving the only invitation to play in the arena before the governor on Missouri Day. Spring brought the band festival, band assembly, and annual band banquet, and the instrumental Music in Review program. The unfortunate musicians were really kept on the move. Belonging to the band at East is a privilege and although its primary aim is to encourage musical appreciation, there is much more to be gained through this class. The qualities of teamwork, sportsmanship, and loyalty, which are so often associated with athletics, are present here, too. Hats off to Mr. Sell and the band.



Stepping high are the majorettes, Pat Nicodemus, Carol Sparks, and Elaine Hawn.

Band Has Active Year

The clarinet section contributes a great deal of the melody and accompaniment.

The brass section consists of the cornets and trumpets, the French horns, the baritones, the bass horns, and trombones.

The flute section is composed of Sara Phillips, Karen Kimbrell, and Patt Harvey.

The drums and cymbals make up the percussion division. From left to right they are Joan Coffman, Jim Taylor, Charles Frevele, Kirk Kimbrell, Ken Kaiser, and Phillip French.





VIOLINS: Priscilla Anderton, Sue Klepper, Wanda Wright, Donna Berry, Shirley Davis, Alice Joyce, Frances Anderson. CELLOS: Catherine Allen, Robert Kost, Barbara Tague. STRING BASS: Jacqueline McKeage, Phyllis Hodges. FLUTE: Patt Harvey. CLARINETS: Weston James, Walker Finley. SAXOPHONES: Gary Elting, Fred Fisher, Don Showalter. FRENCH HORN: Naomi Anderson, Dale Garner, Gerald Hoover. TRUMPETS: Gerald Ethridge, Tommy Land, Charles Dye. TROMBONE: Jonathan Lewis. TYMPANY: Joan Coffman. PIANO: Linda Ramsey. DIRECTOR: Marion W. Sell.

Orchestra

Harmonious Rhythm

The orchestra, having only twenty-seven members, is a small but elite instrumental group at East. Because of the size, they work harder and longer so that they will sound as good if not better than the larger groups. Their quality and quantity of playing is outstanding.

They are as much a part of the Outburst as the songs and dances. Under the careful instruction of Marion W. Sell they contribute a fine background and setting and aid in the line dances and vocal numbers in the annual show.

The All-City Orchestra Festival is always an important part of the year. They also played for the Eastonian "Rock 'n Roll" Revue, the National Honor Society Assembly, and in the Music in Review program. Their numbers usually range from the unusual to the semi-classical or classical.

Their outstanding ability have awarded many moments of enjoyment to the student body. It is to them that we owe a great deal for their support, hard work, and fine playing.

Clarinet quartet practice for Columbia; Harold Schroer, George Nie, Walker Finley, Diane Cook.





Cornet quartet members are David Carr, Gary Proctor, Dennis McCain, and Jimmie Crawford.

The band and orchestra were proud to send sixteen entries to the Missouri State Music Festival.

Gary Elting returned with five blue ribbons from his solo and the four ensembles in which he participated. The judge remarked that Gary played the best solo he had ever heard from a high school student.

The ratings were: Patt Harvey, flute solo, first; Patt Harvey, piano solo, first; Bob Day, bass horn solo, first; Jonathan Lewis, trombone solo, first; Clarinet quartet I, first; Clarinet quartet II, second; Fernon Clark, Clarinet solo, third; Cornet quartet, third; Cornet trio, third; Gwyen Meek, saxophone solo, second; Fred Fisher, saxophone solo, first; Gary Elting, saxophone solo, first; Saxophone quintet, first; Saxophone sextet, first; Saxophone quartet, first; Jacqueline McKeage, bass violin solo, second, and Linda Ramsey, piano solo, second.

Columbia

High Ratings Are Amassed

Saxophone sextet: Gary Elting, Gwyen Meek, Don Showalter, Darlene Witt, and Jo Hedges. Not pictured, Fred Fisher.





TOP ROW: Bonnie Burton, Rosalyn Ganzer, Raymond Howard, Gerald Wass, Gary Baker, Jim Henderson, Al Rhoades, Don Barnes, Ralph Crews, Howard Adden, Elizabeth Salmon. 3rd ROW: Lucy Smith, Loretta Shepherd, Mickey Houk, David Laughlin, Larry Edie, James Sullens, Paul Summers, Kenneth Hennessey, Fred Fisher, James Day, Frank Brasington, Barbara Henderson. 2nd ROW: Linda Bennett, Barbara Semstead, Nancy Keith, Suzanne Davis, Elaine Hawn, Gwen Womack, Marilyn McKinnon, Sandra Porter, Pat Knight, Joyce McQueen, Wilma Bailey. BOTTOM ROW: Mrs. LaFayette, Sharon Bledsoe, Donna Cook, Carol Ferguson, Joyce Logsdon, Brenda Sailor, Karen Bledsoe, Cynthia Bishop, Sally Sieggen, Mary Kurtz, Mrs. Kay.



Irene LaFayette
Director

A Cappella Choir

Hard Work... Prosperous

The A Cappella Choir is one of the busiest organizations in the school. They participated in the Outburst, assemblies, church services in the community, and the All-City Choir Festival, and were featured in the Christmas and Easter assemblies. Soloists from the choir contributed their talents to the Y-Teen—Hi-Y Easter Services.

The biggest event of the year was the First Annual Music Concert. The Choir opened the program with "Glory to God," a Negro spiritual, "Deep River," and "Jacob's Ladder."

The outstanding selection of songs and the hours of work resulted in exceptional public performances. Mrs. Irene LaFayette and Mrs. Martha Kay share the honors awarded for direction of the A Cappella Choir.

First Semester

Al Rhoades
Martha Laws
Brenda Kitterer
Elaine Hawn
Raymond Howard

President
Vice-President
Secretary
Treasurer
Sergeant-at-Arms

Second Semester

Martha Laws
Raymond Howard
Sally Sieggen
Nancy Keith
Gwen Womack

Chordmen

The Chordmen are a group of fifteen boys who are chosen from the choir because of their exceptional ability. These boys specialize in barbershop harmony as was shown in the first Annual Music Festival, one of their highlights of the year. They sang "Look Down That Lonesome Road," that had a philosophical meaning to it, and a Negro spiritual, "Who Dat a Callin' Me?"

Among the other activities of this singing group this year was participating in assemblies, churches, and singing for different organizations throughout the community. Probably the most outstanding accomplishment of the chordmen was representing East at the Columbia Music Festival.



TOP ROW: Raymond Howard, Gary Baker, Gerald Wass, Ralph Crews, Jim Henderson, Kenneth Hennessey, Fred Fisher, Frank Brasington. BOTTOM ROW: James Sullens, David Laughlin, Larry Edie, Mickey Houk, Paul Sumners, Al Rhoades, Don Barnes.

We Sing in Harmony



Miss Martha Kay
Pianist

Chordettes

TOP ROW: Sharon Bledsoe, Rosalyn Ganzer, Suzanne Davis, Bonnie Burton, Pat Knight, Donna Cook, Mary Lou Kurtz, Elizabeth Salmon, Karen Bledsoe. 2nd ROW: Barbara Semstead, Lucy Smith, Loretta Shepherd, Gwen Womack. BOTTOM ROW: Linda Bennett, Elaine Hawn, Barbara Henderson, Carol Ferguson, Joyce Logsdon, Brenda Sailor, Sally Sieggen, Wilma Bailey.



The Chordettes of East High do much throughout the year to spread the name and influence of our school over the city. The girls, under the direction of Mrs. Irene LaFayette, always succeed in fulfilling all expectations.

Their activities, which start in September, continue until June. The highlights of the year are the Outburst, appearances at different churches and organizations, Christmas and Easter assemblies, Girls' Glee Club, and the newly inaugurated Music Festival. Last but not least came the Missouri State Music Festival at Columbia. The Chordettes were judged on interpretation, musical selection, breath support, pitch, and personal appearance.

To be a Chordette is not an easy feat. Of course, all girls in the choir are eligible, but only those who test through are acceptable.



TOP ROW: Linda Bennett, Rosalyn Ganzer, Judy Bourett, Donna Cook, Sharon Bledsoe, Suzanne Davis, Marilyn McKinnon, Sandra Porter, Karen Bledsoe, Elizabeth Salmon, Mary Kruse, Francis Lewis, Pat Knight, Loretta Shepherd. 3rd ROW: Darlene Osborne, Harlene Buzan, Jacqueline Maines, Barbara Semstead, Lucy Smith, Gwen Womack, Bonnie Burton, Mary Kurtz, Cynthia Bishop, Nancy Keith, Joyce McQueen, Judie Schultz, Ida Clark. 2nd ROW: Betty Osborn, Pauline Dewey, Jeanette Slocum, Elaine Hawn, Barbara Henderson, Carol Ferguson, Roberta Varner, Brenda Sailor, Caroline Clark, Carol Stone, Sally Sieggen, Wilma Bailey, Sharon Kelso, Shirley Morrison. BOTTOM ROW: Lois Chastain, Nancy Todd, Carol Jones, Carol Wheeler, Sharlene Kelso, Marilyn Cooper, Joyce Logsdon, Sharon Monteil, Jewel Roberts, Connie Little, Mary Barr, Ernestine Jones.

Girls' Glee Club

And the Angels Sing

The Music Department proudly presents the Girls' Glee Club. These girls are one of the most celebrated group of singers at East. Dressed in their blue and white dresses, the first attempt at East to have all the same outfits, they made a very pretty picture on any stage.

They have participated in many programs, both outside and in school. Among a few were the Christmas and Easter Assemblies, Outburst, Eastonian "Rock 'n Roll" Revue, and the Girls' Glee Club Festival at the American Legion Auxiliary Ball, where they had a superior rating.

The goal of most of the girls is to be a member of the choir, which many are eligible for next year.

First Semester

Jeanette Slocum
Elizabeth Ethington
Judy Bourret
Judy Schultz
Pauline Dewey
Mary Barr

President
Vice-President
Secretary
Treasurer
Sergeant-at-Arms
Reporter

Second Semester

Judy Bourret
Jeannette Slocum
Sharon Kelso
Sharlene Kelso
Ernestine Jones
Mary Barr

BACK ROW: Gerald Wass, Don Barnes, Al Rhoades, Gary Baker, Howard Haler, Howard Adden, Raymond Howard. FRONT ROW: Marilyn McKinnon, Wilma Bailey, Joyce Wakeman, Sharon Monteil, Ernestine Jones.



Columbia

Vocalists Rate High

The musician's dream at East is to attend the Music Festival at Columbia. This year, in vocal music, there were eleven soloists, six chordettes, and eight chordmen attending.

They made a fine showing with six firsts, five seconds and two thirds. The final ratings were: chordettes with a 1; chordmen, 1; Gerald Wass, tenor soloist, 1; Al Rhoades, bass soloist, 1; Raymond Howard, tenor soloist, 1; Gary Baker, tenor soloist, 1; Marilyn McKinnon, second soprano, 2; Ernestine Jones, soprano soloist, 2; Joyce Wakeman, soprano soloist, 2; Al Zimmerman, bass soloist, 2; Don Barnes, bass soloist, 2; Howard Haler, bass soloist, 2; Wilma Bailey, soprano soloist, 2; and Sharon Monteil, soprano soloist, finished with a 3.

We think that we have a vocal music department to really be proud of and that it deserves a big hand for their fine showmanship.



Nancy Keith, Wilma Bailey, Marilyn McKinnon, Donna Cook, Brenda Sailor, Barbara Henderson.

Raymond Howard, David Laughlin, Howard Adden, Gary Baker, Fred Fisher, Paul Sumners, Al Rhoades, Don Barnes.

A pretty songbird, Marilyn McKinnon, practices her solo.



Practical advice is given to Gerald Wass by Mrs. Irene LaFayette.





The Chordmen gave forth with their rendition of "Look Down That Lonesome Road."

Music Festival

"This Is My Country"

East High School's vocal department proudly presented its First Annual Spring Contest, under the direction of Mrs. Irene LaFayette, March 16, before a capacity crowd in the school's auditorium.

The program opened with the choir singing "Glory to God," an old Negro spiritual entitled, "Deep River," and "Jacob's Ladder."

The opening number was followed by a variety of songs from the Chordettes, Chordmen, Sub-Freshman, Freshman Chorus, Advanced Girls' Glee Club, and many

soloists. Among these were, Martha Laws, who sang "In the Garden"; Raymond Howard, "The Rose of Tralee"; the Mixed Freshman Chorus with Al Zimmerman as the soloist in "The Happy Wanderer"; Gerald Wass sang a ballad, "Passing By"; Al Rhoades, "The Open Road"; and Wilma Bailey with "Lover."

The grand finale was the entire cast singing "This Is My Country," with a beautiful background of the Stars and Stripes fluttering in the breeze.

"Waltzing Cat" was a production number by the advanced Girls' Glee Club.





Their voices raise on high as the eighth grade and freshman choruses join for a song.

Freshman Chorus

Early Training for Singers

The Freshman Chorus was made up of boys and girls of the ninth grade. Mr. Donovan Mabbott was the director this year as in the past.

The chorus sat in the balcony for the Christmas and Easter assemblies and added their songs to the glorious occasions. They also sang in the Outburst and the Music Festival.

The biggest event of the year was the Freshman Assembly. Although there was a little difficulty in producing the assembly, it proved to be outstanding.

The theme, which was a Trip Around the World, was effectively developed. A large globe rotated above the heads of the chorus members. George Mansell took the audience from land to land, from Germany to Hawaii and back to the United States. The finale was "This Is My Country," which was accompanied by appropriate motions.

The ninth graders showed their enthusiasm for all the events by arriving at school early so that they might have more practice and be nearer perfection.

TOP ROW: John Fares, Joe VanDolah, Herman Fuller, Charles Cook, Bobby Staley, David Childs, Richard Allen, Tommy Bryant, Dean Tomlin, Paul Roberts, Harold Bartlett. 3rd ROW: David Schneider, Billie Blackman, Bert Shick, Kenny McLeod, Allen Zimmerman, Judith Forbis, Richard Osborn, Veralea Sellon, Shirley Lee, Robert Ayles. 2nd ROW: Barbara Snowden, Annetta O'Hara, Arlin Renfrow, Charlene Shalley, Susan Malone, Florida Blair, Nancy Carey, Peggy Sharp, Sharon Basore, Judith Anderson. BOTTOM ROW: Arlene Ellison, Patricia Yocum, Anita Thomas, Sherry Tompkins, Gladys Payne, Beverly Brooks, Priscilla Tully, Judith Enloe, Sharon Hawk, Ronnie Joe.





Introducing all the special numbers and sitting on top of the world was the master of ceremonies, George Mansell.



Mr. Mabbott and Miss Kay beam as they admire their gifts presented to them by the fourth and fifth hour music classes.

Freshmen Assembly

Freshmen Take World Tour

Al Zimmerman, with the background of the Freshman Mixed Chorus, sang "The Happy Wanderer."



Judy Boxx, portraying Japanese girl, struck the gong to begin "Oriental Romance," sung by the Freshman Girls' Chorus.



The shining gloss of the basketball court . . . the
shrill whistle of the referee . . . a deafening
cheer for the Bears as they sink another
basket . . . boosting the score
another notch . . .





Coach Gene Sebastian

Teamwork, the Key

Varsity Season Record

| | | |
|-------------------|-------|------|
| Hogan | 27-71 | East |
| De La Salle | 42-49 | East |
| Raytown | 28-50 | East |
| St. Marys | 45-60 | East |
| Manual | 35-50 | East |
| Van Horn | 39-63 | East |
| Glennon | 43-58 | East |
| Southeast | 34-45 | East |
| Northeast | 45-28 | East |
| Lincoln | 74-58 | East |
| Westport | 53-68 | East |
| Paseo | 40-44 | East |
| William Chrisman | 69-44 | East |
| Manual | 42-66 | East |
| Central | 51-59 | East |
| Southwest | 44-46 | East |
| Manual | 32-58 | East |
| North Kansas City | 53-47 | East |
| Lincoln | 71-55 | East |

TOP ROW: Jim Dahman, Otto Sayles, Jerry Edmondson, Gary Gulick, Bob Fessman, Walter Hicklin, Larry Wolfe. FRONT ROW: Jerry Fair, Dale Willert, Jerry Brown, Ronnie Ragland.



Runner-up Spot for Bruins

Coach Sebastian, in his tenth year at East, built this year's second place team around a nucleus of returning lettermen, Ronnie Ragland and Jerry Fair. Jerry Brown, Larry Wolfe, Dale Willert, and Bob Fessman were called from their last year's second team berth to round out the starting squad. Completing the twelve-man crew were seniors Myrel Mayfield, Gary Gulick, Jerry Edmondson, Jim Dahman, and Otto Sayles, and junior, Walter Hicklin.

East's round-ball men won 6 of 7 practice games, 7 of 9 league games and wound up twice with short-end scores in the N. K. C. regionals.

Ragland, alternating at guard and forward, used an uncanny sharp eye and deft dribbling to wind up the season with an 18-point-per-game average. This was second in school history only to Bob Patterson, East's all-time great, who won All-American honors at Tulsa University.

After an easy victory over Manual, East's Bruins dropped a close decision to the Hornets of Northtown, and followed it up with a second loss to Lincoln. The Bears grasped a 4th place berth in the 1956 post-season Class L regional tournament which was held at North Kansas City through the week of March 5-9. North Kansas City defeated Northeast to win a free trip to St. Louis and representation of our district in the State tournament.

The Bears drew an easy victory from Manual's Red-birds as they reached the semi-finals with a 58-32 triumph. A very cold 2-point fourth quarter accounted for the first defeat as a crew of small Bears outplayed a larger Hornet squad for three quarters but fell victim to "Lady Luck" in the final period. The final game proved to be the only one of the season where there was no evident pressure.

Manual cager snatches rebound as Jerry Brown and Dale Willert watch.



Bruin is outmanned as Hornet giant grabs ball.

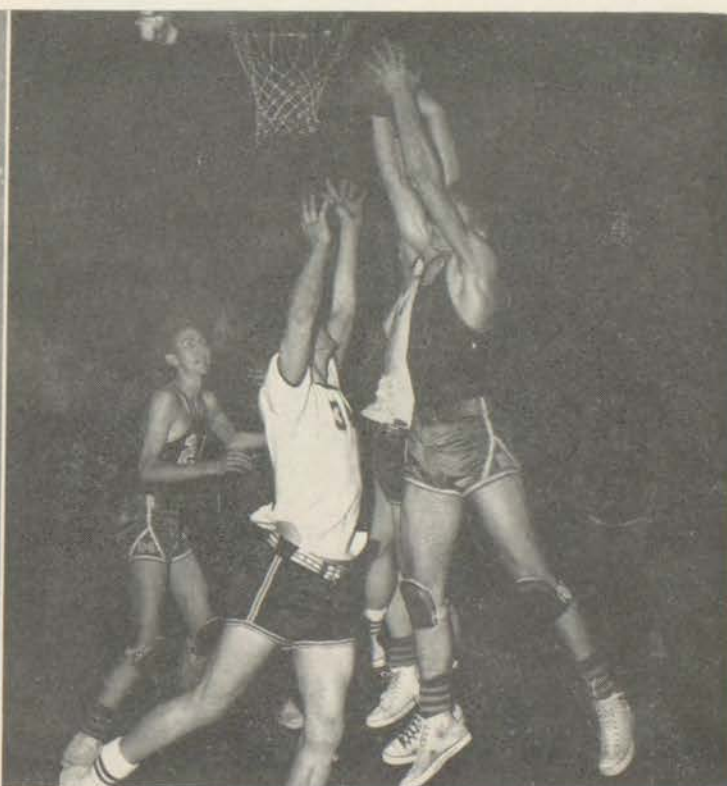



Up and over goes the ball with a boost from Ronnie Ragland.

Debut... Van Horn

East's Bears, boasting one of the best over-all records in the state, successfully made its debut into the Inter-scholastic League season by running over a hapless Van Horn squad, 63-39.

The game was evenly contested for the first half with the scoreboard showing only a 22-20 margin for the Bears at intermission time. In the second half East's five showed their prowess, and with a 29-point fourth quarter, including ten consecutive points by Jerry Fair, put the game on ice.

Bob Mitchell and Glen Johnson were the mainstays on Van Horn's hustling ball club whose biggest drawbacks were inexperience and too many floor mistakes. Ragland, with 22, and Fair, with 18, again provided the majority of points as the Bruin basketekers posted their seventh victory of the season.

Ronnie Ragland Senior Guard



Jerry Fair Senior Guard





Jerry Brown Senior Forward



Dale Willert Senior Center



Bears Drub Knights

East's basketball quintet, sparked by a 19-point second period, coasted to their second Interscholastic league triumph over the Knights of Southeast, 45-34. The game was played on the Southeast court Thursday, December 12.

The Bears' brilliant defense and solution of the Knights' zone defense proved too much for the perplexed Southeast squad. East retired at intermission holding a sound 28-13 lead.

Coach Gene Sebastian's club employed a partial stall throughout the entire second half which enabled the Knights to come no closer than seven points to the Bears' winning margin.

Ronnie Ragland once again paced the Bears with 16 counters. Dale Willert collected 13 and Jerry Fair produced a ten-point performance.

Dale Willert hits from side as Knights come down to earth.

Ball precedes shadow through hoop to add points to Ragland's total.





Jerry Edmondson Senior Forward



Myrel Mayfield Senior Forward

Hoffman Too Much

Hindered by inability to hit from the field and Northeast's 6-foot, 4-inch basketball whiz, Jim Hoffman, East's cagers marred their eight-game winning streak by dropping a hard-fought battle to the Northeast Vikings, 45-28. The game was played before a tense crowd at Van Horn gym Friday, January 20.

Although trailing by only one point at the quarter and six at halftime, the Bears were held outside the slot by a light defense and beaten by Hoffman's hook, jump shot, and uncanny rebounding.

East rallied in the late minutes of the third quarter, pushing to within five points of the taller Northeast squad, but they could not keep up the rugged pace and fell into their losing margin in the fourth period.

Ronnie Ragland once again led the Bears with ten points. Dale Willert and Jerry Fair netted eight apiece, and Jerry Brown two.

Jumpin' Jim misses rebound as "Big" Dale and Jerry Brown fight air.



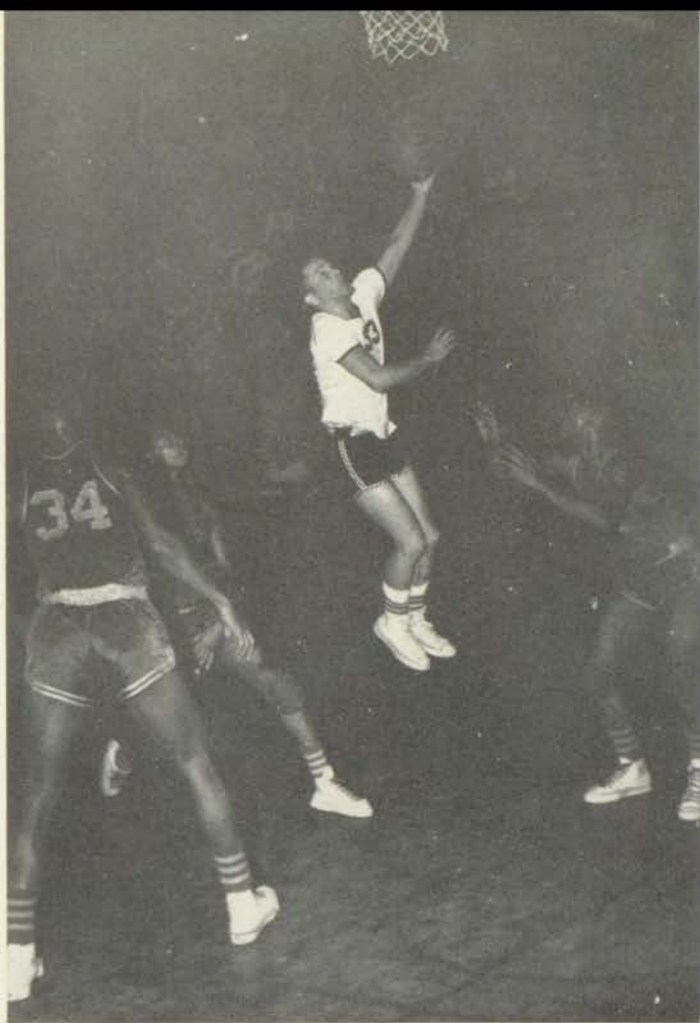

Lincoln cagers watch in awe as Jerry Fair sneaks past for score.

Title Hopes Die

Bruin hopes once again were dimmed Friday, January 27, by a red-hot Lincoln squad, 74-48. The game was played on the victor's court and dropped the East basketekers from title contention.

Overcoming a 29-25 halftime lead, the Tigers literally hit every shot in the book to pull ahead with 29 points in the third quarter. Another 20 points in the final period sank the hopes of a determined East.

Jerry Fair was the big gun for the Bears as he popped in seven field goals and hit eleven of thirteen at the charity lane to become high point man of the game with 25 points. Ragland and Brown were good for 13 and 11 points, respectively, to round out the majority of the points.

Gary Gulick Senior Forward

Otto Sayles Senior Guard



Conquered Easily

East's basketball squad, after losing two consecutive games, placed themselves into title contention once again by defeating a game Westport five, 65-53. The tilt was played at the Van Horn gym Friday, February 3.

The Bears, coupling a 22-point second quarter with a stalwart defense, met and repulsed every offensive attack which the Tigers could muster. A tight zone held Westport's ace, Joe Samuels, to his low in point output thus far in the season.

Larry Wolfe, Dale Willert, and Jerry Fair led East's sparkling floor show as they each collected 16 counters.

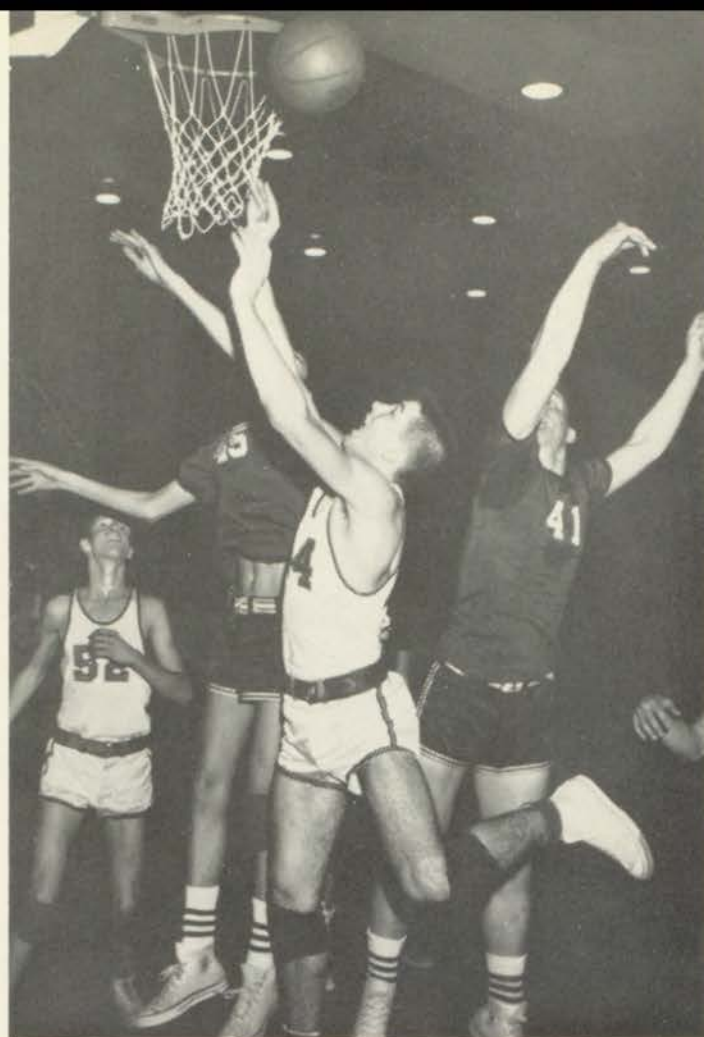

All fight in vain as ball tilts out of bounds.

Jim Dahman Senior Forward



Walter Hicklin Junior Guard





Larry Wolfe Sophomore Guard



Bob Fessman Junior Forward

Pirates Fall

Jerry Brown stuck to floor as battle rages above him.

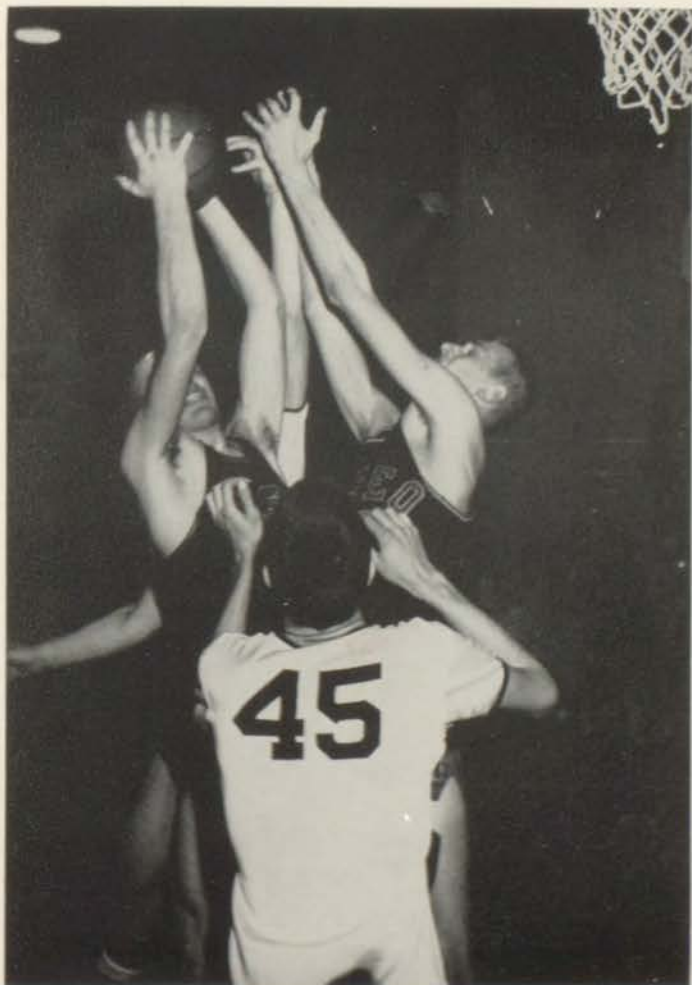

East's basketball squad, after trailing for more than three quarters, erupted late in the fourth stanza to defeat a stubborn group from Paseo, 44-40. The game was played on the Southeast court, February 9.

Handicapped by the Pirates' rebounding strength and their own frigid offense, the Bears dropped as far back as 13 points at some stages of the contest. At halftime they were on the short end of a 26-18 tally.

The third and fourth periods were different, as the Bears' defense tightened and Ronnie Ragland and Jerry Fair began to hit consistently from a distance.

With little over a minute remaining in the last stanza, Gary Gulick gave East its first lead with a pair of free throws. Then, with 12 seconds remaining, Jerry Fair tossed in a short jump shot to clinch the victory.

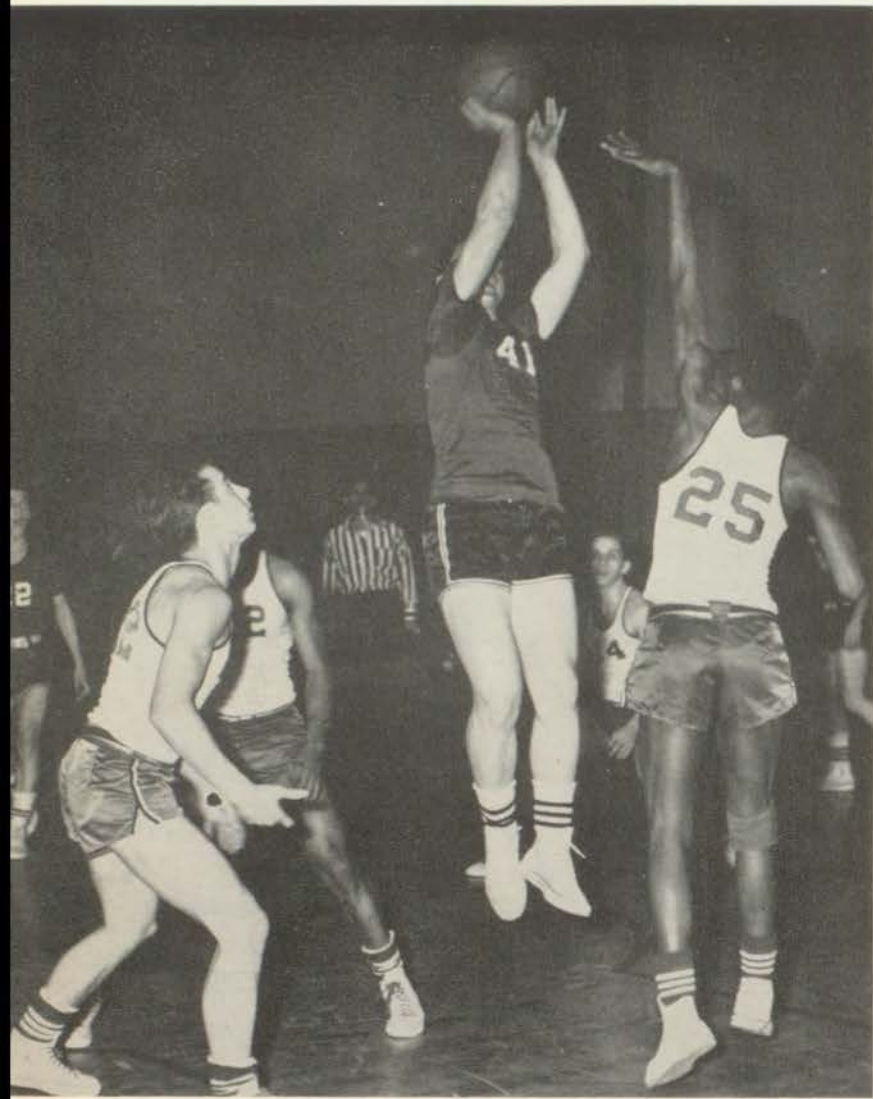

Fadeaway shot proves successful as Dale Willert connects against Manual.

Manual Smashed

Redbird wings once again were clipped as the second-place Bears, using a combination of 23- and 19-point second and fourth quarters, added another victim to its ever-increasing string of victories. The game, played on the Van Horn court Thursday, November 6, ran the Bears' league record to an impressive 5-2.

Another Bruin triumph was apparent from the first as an 11-to-3 first-quarter score was built to an insurmountable 34-to-11 lead at halftime. The final whistle showed a 63-42 margin, and a team composed of entirely substitutes.

Jerry Brown connected for 19 points and Dale Willert for 12 to pace the Bruins' flashy offensive attack.

Jerry Fair and Manual cager fight for loose ball.

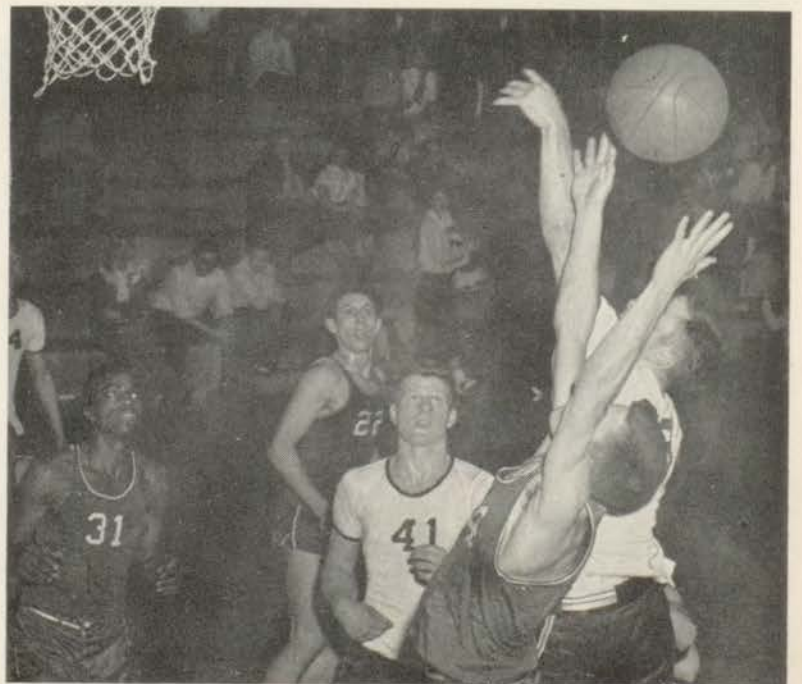

Central Bows

Paced by the offensive attack of Ronnie Ragland and hustle and rebounding of Dale Willert, East's basketball squad jumped to an early 8-point lead and stubbornly protected it throughout the game in a 59-51 victory over Central's Eagles. The game was played on the Southeast court Thursday, February 23.

The Bears erupted midway in the opening stanza as they pushed to a 14-6 advantage. Central showed little opposition as they never came within more than 6 points to the Bruins.

Ronnie Ragland was high man for the Bears as he netted 19 points.

Eagles watch bewildered as Jerry Brown shoots from side.



Despite the futile attempts of Central cager, Ronnie Ragland gets away jump shot.



Mr. L. Clayton Dickson
Civics
American History
Athletic Business Manager



TOP ROW: Ed Collier, Harold Eagen, John Rauber, Charles Yardley, Mike Noland, John Romeo. BOTTOM ROW: Bob Dyer, Dean Tomlin, Barry Mitchell, Fred Fisher, Don Warren.

Coach Mitchell Heads Cubs

Opposite Page:
Barbara Lauritzen
Basketball Queen

Battle evolves as "B" team players scramble for loose ball.



East's second team cagers, sparked by a combination of hustle and a "never-say-die" spirit, rolled to a 6-10 record this season under the guidance of Coach Mitchell.

The Cubs' mediocre record didn't show the team's true ability as minor mistakes and bad breaks played the major role in determining the outcome of most of the games.

The victories were evenly distributed as nonleague and league records of 3-4 and 3-6, respectively, were posted.

Dean Tomlin, with a 9-point average per game, and Ed Collier, with a 6.25 average, were the big guns on the team, both offensively and defensively. Rounding out a well-balanced squad were Bob Dyer, Charles Yardley, and John Rauber.



This year's Echo staff, under the leadership of Norma Murray, first semester editor, and Jim Turner, second semester editor, has presented us more six-page issues than any other staff in the past. Mrs. Gladys Papas was again the sponsor of the staff.

The goal of every member is to qualify for the Quill and Scroll. To do so one must have at least fifty inches in print, sell at least eight inches of ads and have an "S" average in news.

"All the News That Fits, We Print" has been the motto of the 1956 Echo Staff. Abiding by this wise rule, they have produced one of the best high school papers in the city.



Eight-day cycle is needed to publish bi-weekly Echo. On first day the editors plan and discuss the coming Echo.



Gladys H. Papas
Sponsor

Norma Murray
First Semester Editor

Jimmy Turner
Second Semester Editor

Echo Staff

All the News

Assignments are given out on second day.



Setting up advertising is done on third day.





Fourth day composed of writing copy.

Proofreading makes perfect on fifth day.

On last part of fifth day all work together, pasting-up.

With deadline met on the seventh day, a visit to the printer completes the work.

That Fits, We Print

Final product comes out on eighth day of the cycle.



Working in a cycle the Echo staff produced their sixteen issues of the East Echo.

The first day started out with the editors planning and discussing the coming issue, such as arranging new page layouts and planning all stories that should be written.

New assignments were given out on the second day as each staff member was assigned to a different story.

The third day consisted of setting up advertising. The fourth day was composed of writing copy as each member was busy at work writing their stories.

Proofreading made perfect the fifth day so that no mistakes were printed in the paper.

With the deadline to meet on the seventh day, a visit to the printer completed the work as the students took turns going to the printer.

On the eighth day of the cycle the final production was produced.



TOP ROW: Dennis Smart, Dean Goeking, Jerry Deuser, Jim Davis, Don Hubler, Jerry Fair, Earl Miller, Helen Patswald, Mike Sexton, Stanley Mills, Dale Willert. 3rd ROW: Jim Turner, Esther Johnson, Mary Lou Rannabargar, Barbara Hillegas, Regena Cubine, Sharon Basore, Shirley Peterson, Larrene Burgess, Richard Myers, George Erdman, Jack Ballas, Bill Mack. 2nd ROW: Gene Peake, Pat Sutherland, Joyce Hathhorn, Shirley Shields, Barbara Semstead, Julia Bradford, Larry Plaskett, Joe Fitzpatrick, Douglas Hanks, Lowell Fisher. BOTTOM ROW: Kathleen Handley, Joyce Turrentine, Beryl Roseberry, Rigina Harvey, Jean Borders, Sandra Moreland, Dennis Elmore, Roger Shepherd, Allen Jackson, Ronnie Bowman, Ronnie Gulick, Terry Noland.



Mr. West
Sponsor

Larrene Burgess
President, First Semester

Student Council *Through Leadership*

The Student Council was led under the capable leadership of the president, Larrene Burgess. Assisting her were the first vice-president, Carlene Russell, and the second vice-president, Terry Noland.

This first semester of Student Council was filled by planning mixers, assemblies, keeping the campus and cafeteria clean, and by making posters to publicize activities.

The Student Council also sponsored a Hi-Day which was a tremendous success. This big day was held on October 27th, which was well received by the student body.

This semester's class representatives were: Senior, Gary Elting; Junior, Jim Davis; Sophomore, Joyce Turrentine; Freshman, Ronnie Bowman; Sub-Freshman, Shirley Shields.

| | |
|----------------------------|------------------|
| <i>First Semester</i> | |
| President..... | Larrene Burgess |
| First Vice-President..... | Carlene Russell |
| Second Vice-President..... | Terry Noland |
| Secretary..... | Kathleen Handley |
| Treasurer..... | Judy Fortney |
| Reporter..... | George Erdman |
| Sergeant-at-Arms..... | Dale Willert |



TOP ROW: Fred Fisher, Charles Grife, Erwin Bauder, Dean Goeking, Ronnie Ragland, Eddie Heins, Al Rhoades, Carl Roark, Roy Eldridge, Bob Dyer. 2nd ROW: Gary Elting, Larrene Burgess, Jerry Owen, Ronnie Johnson, Dixie Violet, Barbara Gensler, Jackie Mains, Nicky Cooper, Paul Davis, Ronnie Gulick, 3rd ROW: Terry Noland, Rebecca Fenney, Pat Sutherland, Sandra Nelson, Gwen Womack, Pat Knight, Wilma Speak, Freida Endsley, Mary Ann Havis, Frank Brassington. BOTTOM ROW: Dorothy Green, Sue Scott, Barbara Lauritzen, Carel Peterson, Nancy Peterson, Ronnie Citlou, Mary Gower, Betty Mikesell, Ruby Martin, Roger Shepherd, Jerry Hurst.

Council Achieves Aim

Second Semester Student Council was led by Terry Noland, president. His assistants were Gary Elting, first vice-president; Ronnie Johnson, second vice-president. There were many things that the Student Council sponsored, such as the planning of the 8th grade mixer, and the assemblies which were held. A week was set aside as Teacher Appreciation Week. At the close of the week a teachers' talent assembly was held.

The Student Council also sponsored a locker clean-up. Each student was urged to participate with the locker clean-up committee.

East sponsored a meeting of all the Student Council presidents, at which Mr. James A. Hazlett, Superintendent of Schools, spoke on the bond issue which contained several projects of interest to high schools in the Greater Kansas City area.



Terry Noland
President,
Second Semester

| | |
|------------------------------------|-----------------|
| <i>Second Semester</i> | |
| <i>President</i> | Terry Noland |
| <i>First Vice-President</i> | Gary Elting |
| <i>Second Vice-President</i> | Ronnie Johnson |
| <i>Secretary</i> | Larrene Burgess |
| <i>Treasurer</i> | Nancy Peterson |
| <i>Reporter</i> | Betty Mikesell |
| <i>Sergeant-at-Arms</i> | Dean Goeking |



TOP ROW: George King, Bill Kunzweiler, Evelyn Adams, Herbert Albauer. 2nd ROW: Jim Allen, Doris Foster, Richard Bogart, Marie Mowell. BOTTOM ROW: Shirlean Jackson, Robert Addams, Wanda Reed, June Chance.

C. O. E.

Judy Bradford, George Goosey, Chuck Miller.





Bernard C. Greene
Supervisor



TOP ROW: George King, Jim Ellis. BOTTOM ROW: Robert Addams, John Justice.

Cooperative Occupational Education

We Learn While We Work

For those students who want to earn-while-they-learn, the school offers Cooperative Occupational Education. It is a program that enables Juniors and Seniors to attend school part of the day and work on some outside job the rest of the day. Through this program students earn credit while training for a particular trade. In-

formation about business in general and help for individual jobs are obtained in the Related Trade Information class in which every student taking C. O. E. must be enrolled. Mr. Bernard C. Greene supervises this program which assures a permanent position upon graduation.

TOP ROW: Ray Apple, Larry Welch, Larry Moorehead, Jim Allen, Ralph Crews, George Goosey, Richard Bogart, Hubert Albauer, Bill Kunzweiler. BOTTOM ROW: Donna Lowman, Wanda Reed, Marie Mowell, Louis Pennington, Don Geiter, Gilbert Arthur, Judy Bradford, Shirlean Jackson, Evelyn Adams, Judy Ellis.
TOP ROW: Mary Bents, LaDonne Mannering, Mike Dutoit, Bill Nash, Charles Miller, Doris Foster, Elmer Doane, John Davis. BOTTOM ROW: Marguerite McCormick, Martha Burleson, Ella Anderson, June Chance, Tim Hartnett, Sandra Clark, Judy Wilson.



To fulfill its goal of "promoting high standards of Christian character" East's Hi-Y presented a year's program of fellowship, scholarship, and religious training. In recognizing the social programs of today's youth the club held programs on alcoholism, boy-girl relationships, and narcotics; religious discussions and weekly devotions stressed youth and the church. In meeting the need of fellowship, hay rides, monthly dances, swimming parties, and game nights were held. Practical guidance was furnished by armed forces discussions, films, and learn-to-dance sessions. Participation in the Easter services and the Hi-Y legislature rounded out their year.



TOP ROW: Leonard Tripp, James Anderson, Richard Dalman, Larry Smith, Charles Quenette, Eugene Peake, Wyatt Britt, Anthony Bourdess, John Ratliff. 2nd ROW: James Scott, Jerry Vaughn, James Hobby, Gary Springer, Robert Dwyer, Carl McCarty, Elliott Booker, Russell Reeves, William Lewis, Bruce Curren. BOTTOM ROW: Joseph Briggs, Floyd Payne, Mike Greathouse, Robert Gordon, Albert Miller, Ronald Gulick, Arlin Rentrow, Tony Wendell, Charles Johns, Oscar Rentrow.



George Erdman
President

Hi-Y *Building Leaders*

TOP ROW: Henry Justice, Howard Haler, Ray Wrobley, Curtis O'Rear, Larry Clark, Charles Justice, Jerry Brown, Dale Willert, Don Weaver, Harold Eagan. 3RD ROW: Ray Simpson, Carl Roark, Herbert Bryant, Al Salmon, Bernard McCarty, Mike Geren, Gerald Deuser, Walter Hicklin, Joe Swaffar, Berry Mitchell. 2ND ROW: Ernie Grady, George Erdman, Bill Grady, Jim Davis, Dick Stuart, Joe Roesch, Byran Lewis, Gary Guinty, Larry Wolfe, Jerry Junkins. BOTTOM ROW: Jack Miller, Richard Myers, Charles Nicodemus, Raymond Howard, Ronnie Johnson, Bob Mullins, Bob Davis, Larry Hale, Bill Hanley, Kenny Bourret, Boyd Arnold.





TOP ROW: Nancy Grisham, Larrene Burgess, Pat Harvey. 2nd ROW: Joann Hedges, Joanne Jackson, Dixie Violet. 3rd ROW: Carol Sparks, Barbara Semstead, Sylvia Kuehn. BOTTOM ROW: Joyce Turrentine, Judy Scott, Marsh Gordon.

The American Association of University Women, otherwise known as A.A.U.W., is composed of 100 high school girls, twelve of which are chosen from East. Every year four girls are picked from the Sophomore class on the basis of their citizenship and scholarship. These girls are then members until they graduate.

Some of the activities which the A.A.U.W. participate in are a brunch at Christmastime, a tea in the spring, and, this year, night meetings at which slides were shown on Mexico and Europe.

A. A. U. W.

Achievements Rewarded

Future Teachers of America

New Interest Inspired

Future Teachers of America was founded and chartered in the fall of 1953 in order to interest and inform the students about the teaching profession.

Its colors are black, red, and white; black standing for dignity, red for vibrancy, and white for humility.

A tea held at Junior College which the F. T. A. members attended and a program at the University of Kansas City were some of the activities.

For the last two years Mr. Dix has been their very capable sponsor.

TOP ROW: Mary Rannabargar, Mickey Clifton, Carolyn Graham, Larrene Burgess, Linda Danforth. 2nd ROW: Shirley Hughes, Marie Leslie, Carol Sparks, Barbara Semstead, Ruth Hughes. BOTTOM ROW: Deanna Braley, Pat Walker, Joanne Rich, Alyce Priefert.





TOP ROW: June Chance, Margaret Semstead, Bernard McCarty, Jim Golden, Jerry Deuser, Larry Clark, Donna Anderton, Ronnie Johnson, Cecil Williams, Elbert Hayes. 3rd ROW: Gary Colle, Catherine Miller, Maxine Miller, Jeanne Davis, Veralea Sellon, Joann Justice, Sue Klepper, Bob Mullins, Dixie Violet, Derril Thomas, Loretta Morgan. 2nd ROW: Linda Johnson, John Baty, Ann Coonfield, Judy Tull, Pat Owen, Lawanna Crawford, Shirley Hughes, Sally Sieggen, Linda Kincaid. BOTTOM ROW: Frances Evans, Lucille Morris, Marcia Maloney, Nellie Branstietter, Charlotte Keel, Sandra Moreland, Chuck Simms, James Shepherd, Loretta Bruns, JoAnne Rich, Gene Meyers, Ronnie Peterson.

Red Cross

Assisting When Needed

Big business is carried on as the Red Cross members discuss their new project.



Bill Kunzweiler
1st Sem. President

Jerry Deuser
2nd Sem. President

The Red Cross, headed by Jerry Deuser and Bill Kunzweiler, first and second semester presidents, and their sponsor, Miss Anna K. McGloin, had a very successful year in their many activities.

Each year the Red Cross helps in the many different campaigns and filling a chest.

This year's chest was sent to Pakistan to help the needy and the 1954 chest was sent to Vietnam. This is one of their biggest projects of the year.

The purpose of the Red Cross is to help promote bigger and better campaigns and also to help the needy.

The Art Club, established on September 29, 1926, has the honor of being the first departmental club formed at East. It is now under the sponsorship of Miss Agnes K. Crawford and has become one of the foremost institutions of East. Its members are given added opportunities and advantages to develop art appreciation and art activities outside of school.

Among the many events in which they participated were numerous field trips to the Nelson Art Gallery and The Kansas City Museum.

An art exhibit was held in the fall and some of our outstanding art students submitted their work for competitive judging. The winners were presented with gold keys for their exhibits. Charles Grife received 5; Gary Gulick 4; David Bales and Paul Thompson 3 each; with Peter Zellmer and Grace Simmons each receiving one.

First Semester

Charles Grife
Bill Proctor
Catherine Miller
Pat Walker

President
Vice-President
Secretary
Treasurer

Second Semester

Bill Proctor
Pat Walker
Joyce Hathhorn
Catherine Miller



Charles Grife
1st Sem. President

Bill Proctor
2nd Semester President

Art Club

Future Rembrandts

TOP ROW: Paul Thompson, Peter Zellmer, Charles Grife, David Bales, Ferril Hastings, Carole Kost, Linda Danforth. 2nd ROW: Shirley Luallen, Margaret Semstead, Donna Smith, Paula Luther, Pat Walker, Darnell Thomas, Jerry McGowan. BOTTOM ROW: Joyce Hathhorn, Rita Milne, Helen Pryor, Larry Crownover, Bill Proctor, Carmen Campbell, Catherine Miller.



First Semester

Helen Patswald
Gary Rector
Judy Fortney
Norma Murray
John Worden

President
Vice-President
Recording Secretary
Corres. Secretary
Treasurer

Second Semester

Helen Patswald
Mary Lou Rannabargar
Barbara Hillegas
Norma Murray
Marvin Rannabargar

"Don't be a Litterbug!" These words were often heard around East when the F.B.L.A. decided to make this their slogan for the year.

A contest for the best poster, essay, and slogan on "Don't be a Litterbug," was held. First place winners were presented \$3.00, second place winners \$2.00, and third place winners \$1.00. Those receiving honorable mention were given certificates.

Only students who take typing, shorthand, bookkeeping, or school accounts and who have a grade average above "M" may be chosen by the other members to join.

Miss Mabel Mary Cobb, a very capable sponsor, has shown fine leadership in making the F.B.L.A. a hard-working organization this past year!

Future Business Leaders of America

A Clean Sweep



Mabel Mary Cobb
Sponsor



Helen Patswald
President

TOP ROW: Betty Williams, Helen Patswald, Mary Rannabargar, Wayne Powell, David Laughlin, Jim Turner, Larry Clark, George Hardcastle, Beverly LeCler, Sue Chesser, Helen Garver, Joann Kahle. 3rd ROW: Paula Toman, Marie Leslie, Ruby Jackson, Jack Weber, Marvin Rannabargar, George Barr, Kathleen Handley, Virginia Azamber, Joann Justice, Dixie Violet. 2nd ROW: Donna Anderton, Pat McCowan, Barbara Hillegas, Sherryl Lewellyn, Doug Miser, John Worden, Carol Ferguson, Gwen Womack, Sharon Kiser, Betty Mikesell. BOTTOM ROW: Nancy Peterson, Carol Peterson, Norma Murray, Helen Pelow, Sally Siegen, Karen Flynn, Beulah Reinmiller, Mary Gower, Gloria Gribble, Marsha Gordon, Paula Stringer.





TOP ROW: George Barr, Jim Turner, Melvin Thompson, Don Toburen, Mary Wieligman, John Worden. 2nd ROW: Beulah Reinmiller, Carol Amos, Lucy Smith, Donna Anderton, Barbara Semstead, Joanne Justice. BOTTOM ROW: Sherryl Dean, Sharon Baker, Sylvia Siewert, Gloria Gribble, Bill Proctor.

Speakers' Bureau

Speaking Fluently



Eva VanNatta
Sponsor

Jim Turner
1st Sem. President

Gloria Gribble
2nd Sem. President



Miss Eva VanNatta, sponsor of the Speakers' Bureau, has more than shown her ability as a teacher, through her winners of various oratorical contests. Work done by the members of this organization has consisted not only of ten-minute reports on national and international subjects but personal experiences have also been enjoyed by the class.

The past year saw four members of the Bureau represent their Literary societies in Declamation and Extemporaneous Speaking. Others took part in the annual "I Speak for Democracy" and Constitutional contests.

In spite of the beliefs of some, the organization is not one of those run-of-the-mill classes. At the end of the year, a banquet is held at the home of one of the students, and after a good meal, speeches, both humorous and otherwise, are presented to the group.



TOP ROW: Raymond Fulton, Ray Wrobley, Dennis McCain, Tom Kunz, Stanley Mills, Jerry Brown, Dean Goeking, George Hardcastle, John Hoover. 3rd ROW: Ronnie Shepherd, Mike Ekstrom, Lee Marriott, Carl Roark, Eddie Heins, Jim King, Richard Odgers, Mike Hopson. 2nd ROW: Mr. McClure, Richard Mills, Dick Rule, Larry Kessler, Jim Brown, Bob Reed, Rex Kuehn, Marvin Carlson. BOTTOM ROW: Raydale Wood, Jerry Junkins, Ned Gonzalez, Harold Gibson, Gary Elting, Weston James, Tom Meyer, Mr. Tiefel.

Engineers Club

Boys Seek Future



Harold Gibson
1st Sem. President

Gary Elting
2nd Sem. President



Ralph E. Tiefel
Sponsor

C. B. McClure
Sponsor

These boys, as members of the Engineers club, are interested in engineering as a possible future career and are acquainted with the engineering field through films from General Motors and frequent tours through engineering corporations.

They are selected from Math, Industrial Arts, and Science classes. The emblem of the Engineers is the gear wheel and the club colors are green and white. The Engineers club was established in 1934, and is under the capable sponsorship of Mr. R. E. Tiefel and Mr. C. B. McClure.

First Semester

Harold Gibson
Gary Elting
Dick Odgers
Rex Kuehn

President
Vice-President
Secretary
Treasurer

Second Semester

Gary Elting
Rex Kuehn
Bob Reed
Jim Brown



TOP ROW: Ted Krouse, Albert Fares, Kenneth Thompson, Don Toburen, Bob Jackson, Larry Duckworth, Jim Davis, Don Hubler, Ronnie Ragland. 3rd ROW: Ray Jura, Philip Leffingwell, Leroy Reeves, Carl Buck, Lois Hammons, Barbara Hillegas, Terry Noland, Margaret McNamara, Mary Lou Rannabargar, Janet Gentry. 2nd ROW: Ralph Holbrook, Wayne Powell, Dean Ehlers, Keith Brown, Carolyn Myers, Mary Hyland, Mary Margaret Wieligman, Frieda Endsley, Marguerite McCormick, Joann Kahle. BOTTOM ROW: Ralph McKelvey, Robert Bruce, Ellen Mansell, Mary Havis, Polly Darr, Paula Stringer, Shirley Van Ness, Arlene Smith, Mary Elder.

Driver Education

Driver Ed Inspires Safe Driving

The first Driver Ed class was started in 1946, under the direction of Mr. Les Fields, and has since been under the direction of Mr. Paul W. Day and Mr. Virland S. Harris.

Every Monday they devote their time to class discussion or testing on the chapters they have studied during the week. One day out of the week, the students go out on the streets of our city to terrorize the other mo-

torists with their driving. The remaining three days of the week are spent in study hall.

Every year the class is presented with a new car equipped with dual brakes and dual clutch. This year's car was a Ford.

Each spring a district driving contest is held at Warrensburg, Missouri, where Mr. Harris takes a boy and girl to compete in this event.

TOP ROW: Virgil Mayhew, Ronald Weeks, Harold Gibson, Curtis O'Rear, Larry Clark, Myrel Mayfield, Jim Dahman, Charles Justice, John Cole, Glen Barnes, Jim Henderson. 3rd ROW: Robert Dillard, David O'Neal, Carleen Speed, Kay Daugherty, Robert Mullins, Judith Mann, Wynona Womack, Ned Gonzales, Paul Glen, Louise Bashears, Betty Sue Williams, Larry DeVeney. 2nd ROW: Lucille Barchers, Shirley Hughes, Kirk Kimbrell, Alice Soeborg, Mary Carpenter, Elizabeth Harting, Judy Edmondson, Jim Williams, Nancy Keith, Ernestine Jones, Ernie Case, Gene Lippincott. BOTTOM ROW: Deanna Braley, Mary Gower, Glen Saffell, Mary Simmons, Sylvia Kuehn, Lloyd Ayles, Wanda Pence, Barbara Cox, Sharon Kiser, Marsha Gordon, Mattie Kelley, Betty Williams, Jackie Tuller.



The perfect precision of a marching battalion . . .
with the stars and stripes in the lead . . . a parade of
officers forming the grand march as the lovely
queens are introduced at the R.O.T.C. Ball
. . . then the Circus . . . East's inspiring
entry . . . a vocal group . . . the
climax . . . "This Is My Country"
with Old Glory waving in the
breeze . . . this was the
R.O.T.C. year . . . 1956

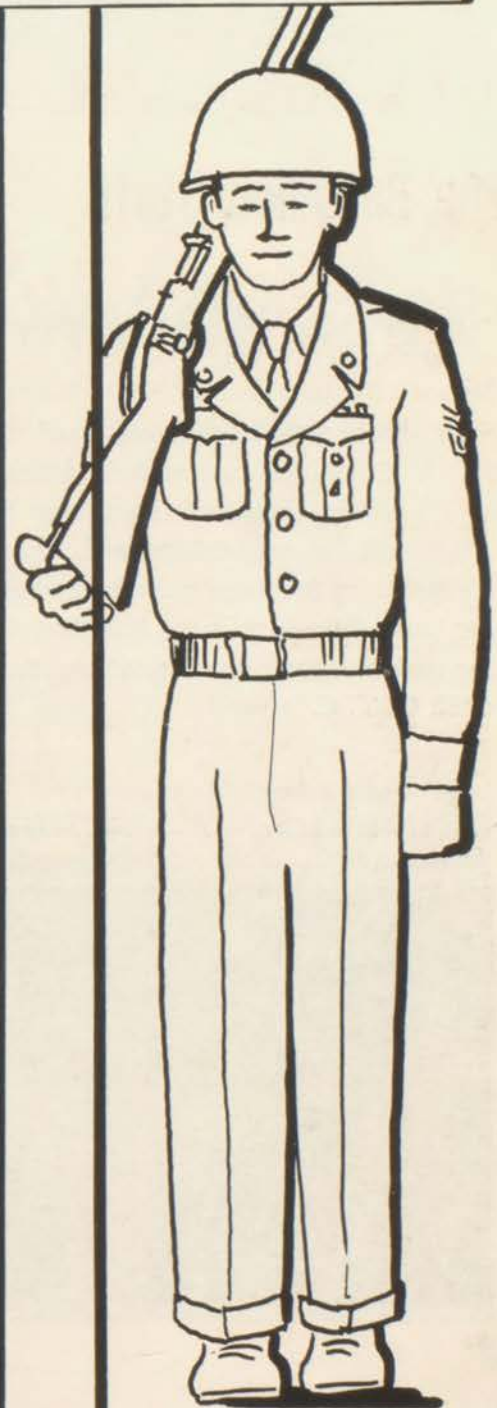



Lt. Col. John Jura
Battalion Commander



Lt. Col. Larry Plaskett
Division Adjutant



Maj. Paul Henson
Battalion Executive

The Battalion Staff

We're the Men

These boys were chosen to lead the East High R. O. T. C. Unit because of their abilities and outstanding leadership characteristics. Larry Plaskett is now Regimental Sergeant Major and Color Guard Commander. Larry has been one of the main leaders of the East Unit. John Jura is the Battalion Commander this year and has contributed much to the betterment of our R. O. T. C.

Paul Henson was selected Battalion Executive officer this year. Paul also has offered ability and time to the progress of our R. O. T. C. The rest of the officers were selected by Sergeant Storms, the Battalion Commander, the Regimental Staff Member, and by taking exams.

Capt. Ronald Shadwick
Battalion Adjutant



Capt. Jerry Bybee
Intelligence Officer



First Lt. Leroy Reeves
Plans and Training Officer



First Lt. David Laughlin
Supply Officer





M/Sgt. Kenneth A. Storms
Senior Instructor



Capt. Jerry Bradley
Assistant PMS&T

Behind the Boys

Master Sergeant Kenneth A. Storms has been the R.O.T.C. instructor at East for the past two and a half years. "Curly," as he has been known to the boys, certainly agrees that spice is the variety of life, for among his duties are instructing drills and classes, coaching the rifle team, and providing encouragement wherever and whenever needed.

Captain Jerry Bradley is the Professor of Military Science and Tactics over East, Northeast, Central, and Paseo. Making regular visits to our unit he will certainly admit that sometimes work can be hard, for his job consists of approving promotions, officiating at rifle matches, and being the Inspection Administrator for the Second Regiment.

Capt. Bradley will not be with us next year as he has been alerted for overseas duty.

Capt. Jim Cain
Ordnance Officer

First Lt. Keith Brown
Range Officer

Capt. Tom Philips
Drum & Bugle Corps Commander

M/Sgt. John Barnhouse
Battalion Sergeant Major





TOP ROW: Charles Bateman, William Ferguson, Nick Cooper, Bob Staley, Wayne Powell, Ronald Weeks, Jim Balding, Sam Leonard, Larry Chewing, Albert Teeppen, George Nie. 3rd ROW: George Mansell, Harold Sooter, Paul Fletcher, Chester Nash, Charles Bennett, Dale Warman, William Ashbury, Dean Ehlers, Bob Day, Joe Hapson, Donald Pierce. 2nd ROW: Jim Williams, Orville Williams, James Crawford, Thomas Frisby, Dick Ledford, Tom Sargent, Arlin Renfro, Robert Young. BOTTOM ROW: David Carr, John Barnhouse, Ronald Phelps, Paul Henson, George Goosey, Carl Buck, Norman Grindstaff.

Company A

We're the Boys

First Lt. Norman Grindstaff
Company Executive



Lower Left:
Company Commander
First Lt. Carl Buck

First Lt. Ronald Phelps
Platoon Leader

First Lt. George Goosey
Platoon Leader

M/Sgt. Tom Ledford
First Sergeant

Our R.O.T.C. unit is divided into three groups, which are Companies "A," "B" and "C."

While taking part in drills, class instructions and regular R.O.T.C. activities, Company "A" furnishes the color guard. This company is under the command of Carl Buck, Norman Grindstaff, Ronald Phelps, George Goosey and Tom Ledford.





TOP ROW: Paul Summers, Larry DeVeny, Charles Davidson, Gerald Mortz, Ronald Thomas, Andrew Payton, Charles Powell, Robert Fleming, Fred Aichele, Jerald Etheridge, Theodore Krouse, Jack Mirick, James Willis, Wayne Thompson, Howard Curtis, Jerry Swanson. 3rd ROW: Joe VanDolah, Dale Hafner, Robert Scerey, Larry Skaggs, James Jura, David Goodin, Ronald Swafford, Harry Richardson, Elbert Hayes, Steve Melton, Phillip French, Charles Duncan, Roddy Woodruff, Charles Cooper, Jesse Wealot, Lloyd Ayles. 2nd ROW: Thomas Hayes, David Schneider, Larry Dyer, Joe Hurt, David Anderson, Earl Markwell, Joe Rinkenbaugh, Buddy James, Henry Preston, Larry Coffman, Charles Chaffee, Ronald Peterson. BOTTOM ROW: David Laughlin, Raymond Howard, Howard Adden, Robert Kost, Jerry Bybee, James Cain, Larry Addams, Keith Brown.

Company B

In Front of the Men

This year is the largest enrollment of cadets at East and the fourth largest unit of all the schools in Kansas City.

"B" Company is under the command of Robert Kost, Howard Adden, Larry Addams, Raymond Howard, and Roy Weeaks, and as the largest company it furnishes the Drum and Bugle Corps. They also participate in the drills, instructions, and activities.

First Lt. Howard Adden
Executive Officer



Lower Right:
First Lt. Robert Kost
Company Commander

First Lt. Larry Addams
Platoon Leader

M/Sgt. Roy Weeaks
First Sergeant

First Lt. Raymond Howard
Platoon Leader





TOP ROW: Harold Clark, Richard Williams, Francis James, Ronnie Cox, Stanley Andrews, James Henderson, Richard Schoeck, Wyatt Britt, Tom Fessman, Gerald Brown, Dick Monasmith. 2nd ROW: Hobart Reeves, George Wilson, Larry Eason, Stan Gladden, Raymond Newberry, Bob Ewer, Larry White, Walter Milford, Daniel Jones, Donald Richardson. BOTTOM ROW: Gary Snowden, Durwood Bowden, Burrus Rader, Larry Plaskett, John Jura, Leroy Reeves, Vance Long, Mike Greathouse.



First Lt. Burrus Rader
Platoon Leader



M/Sgt. Paul Westphal
First Sergeant

Company C

The large enrollment this year called for a new company which is Company "C." It is a class of subfreshmen except for the two commanding officers—Burrus Rader and Paul Westphal. Although they are new to the R.O.T.C. and the R.O.T.C. is new to them, the company has progressed in military life.

Anything can happen at a company drill or class.

"Couldn't be better," says Capt. Bradley as he inspects a rifle cleaning job done by one of the cadets.





About face, hup! As Tom Phillips, head of the Drum and Bugle Corps, gives his command.



Hup, 2-3-4, marches the Drum and Bugle Corps past Capt. Bradley and M/Sgt. Storms for inspection.

Drum & Bugle Corps

This Is Music!!!

One of the Highlights of the East Battalion is the Drum and Bugle Corps. These boys were taken from "B" Company and their main job is to provide marching music at all parades. They also compete in the annual field day which was held at East this year.

The Drum and Bugle Corps aids our school spirit in another very important way. They participate in the

morning flag raising. Rain or shine they are always there to raise "Old Glory" high in the heavens.

The three main members of the Drum and Bugle Corps are Corp. Elbert Hayes, the First Bugler; Sgt. Philip French, the First Drummer, and Pfc. Napoleon Malone, the Bass Drummer.

The Drum and Bugle Corps prepare for a practice drill.





Ready, aim, fire, were the words called out as the Rifle Team practiced.

The many hours of work and practice put in by our rifle team paid off when they strutted their stuff at the Boonville match, on March first to the third. The match was held at the Kemper Military Academy with East placing third out of all the Kansas City teams.

Major Paul Henson led our score by shooting 180. Paul Sumners and Albert Teepen followed through by both hitting 174 and First Lieutenant Carl Buck ended our score with 170.

With the work, the time, and the encouragement that backed this fine team we know this year's experiences behind the firing line will prove to be an asset next year.

Rifle Team

Skilled Marksmen

Bits of advice can't hurt anyone and Paul Henson and Carl Buck seem to be doing a pretty good job of coaching Albert Teepen and Paul Sumners.



Major Paul Henson

Paul Sumners

Albert Teepen

First Lt. Carl Buck



Summer Camp

Ruffin' It



Cozy but comfortable are the tents at camp which hold only nine men. Private, isn't it!



The pause that refreshes is also a cooling one, as the boys take a dip in the post pool.

Last summer 25 boys of our R.O.T.C. unit went by chartered bus to summer camp held at Fort Leavenworth, Kansas.

A busy week of swimming, baseball, practice drill, and a full-dress parade kept the boys hoppin'.

One of the highlights of this event was the officers' field trip to Forbes Air Base in Topeka, Kansas.

Another traditional happening was the tactical exercise which was held at night. Our boys were to be captured by escaped prisoners, all cadets, of course. However, our brave men captured the prisoners, took over their rifles and led them safely back to their tents.

At the end of the long but exciting week, the boys returned home for a good rest.

Feeling high and mighty are Jerry Bybee and Ronald Shadwick who have taken a minute out from their daily routine.





Their beauty glistened as the eight co-queens await to be crowned.

R. O. T. C. Dance

East Cadets Shine



Queen Pat Nicodemus has first dance with Mr. Stephens at the R.O.T.C. Ball.

Pat Nicodemus, East's queen, was among the eight co-queens who reigned over the city military ball this year. This event took place on February 22, at the Pla-Mor Ballroom and was a successful highlight of the year for all R.O.T.C. cadets who attended.

Mr. Charles S. Stevenson, Vice-President of Hallmark Cards, crowned the queens. After the coronation, the cadets and their dates danced to the music of Les Copley and his band.

Taking time out for a rest are Queen Pat and her escort, Jim Cain.





The Grand March started the series of events at the Ball.

At Annual Dance

The officers dinner, a prelude to the dance, took place on February 18, at Eddy's Restaurant. After enjoying a delectable dinner, they were fortunate enough to see the floor show, with Roger Williams, pianist, as the main attraction. Dancing to Tony Depardo's band rounded out the gala evening.

An exciting moment in any girl's life.



A dance for daddy was saved by our queen.



MMM—was the starting pitch given by Mr. Mabbott as the boys sang "Far Away," their first number.

Honors Make for Fun Galore

Under the spotlight, East presented a singing platoon at the R.O.T.C. Circus held at the Municipal Auditorium on Friday night, April 13.

The various acts presented by each of the high schools in the Kansas City area were enthusiastically viewed by everyone. Our act, rated by viewers as one of the best, consisted of a choral group under the direction of Mr. Donovan M. Mabbott, music instructor. Before a reviewing stand of dignitaries, as well as the military queens, one of whom was our own Pat Nicodemus.

R.O.T.C. Queen Attendants: Marguerite McCormick, Marie Leslie, Mary Hyland, Pat Nicodemus (Queen), Nina Hallmark, Nancy Peterson. Not Pictured: Karen Flynn.



Lt. Col. Larry Plaskett, acting as M. C., introduced the numbers. "Far Away" was sung by the group, followed by the songs of the four branches, with Howard Adden as Army soloist, Gary Baker, the Air Force, Allen Zimmerman, the Marines, and Raymond Howard, the Navy. Each of these boys was arrayed in the dress blues of the branch they represented.

Although something new this year, the musical act was well received, and showed much preparation and exhibition of talent.

Four Soloists: Gary Baker, Howard Adden, Raymond Howard, Al Zimmerman.





**PAT NICODEMUS
R.O.T.C. QUEEN**



TOP ROW: Helen Patswald, Carleen Speed, Mary Margaret Wieligman, Carolyn Graham, Kay Daugherty. BOTTOM ROW: Carol Sparks, Wilma Speak, Mattie Kelly, Pat McCowan, Joan Beal.



TOP ROW: Myrtle Mills, Elizabeth Salmon, Deanna Braley. BOTTOM ROW: Darlene Wallace, Joan Coffman, Jo Hedges.

Seniors Show Who's Tops

Building strong bodies, keen minds, and the ability to win or lose graciously was expressed by the Junior and Senior girls, who fought a terrific battle in the Junior-Senior Basketball game.

Coaching the Senior girls was Mrs. Fred Brown, and the coach of the Junior girls was Mrs. LaValle Halbert.

Exchanging courts were the two captains who were Mary Margaret Wieligman for the Seniors and Myrtle Mills for the Juniors.

With the teamwork of both teams and the Juniors fighting to beat the Seniors, the game came to a climax of 23 to 22 in favor of the Seniors.

Chalk up one more for Darlene Wallace as she drives in for a fast lay-up.

What happened, Ref? Did you get lost?





Following the leader, "Is this a game?"

G. P. E. Develops Teamwork

Girls' Physical Education has the responsibility of building strong bodies, keen minds, and teamwork. Through this course the girls have exercise and training which enables them to keep up their health and activities.

With the new facilities all classes are provided with better opportunities to learn and put to use their knowledge. Indoor activities include basketball, volleyball, and the many individual sports such as swimming. The new swimming pool, which is a part of the everyday activities, is used every hour of the school day in order to give each girl the chance to swim. Each class is able to use the pool once or more a week.

Outdoor sports include softball, soccer, and exercises such as jumping jacks, running around the field, and many others.

The Physical Education Department sponsors three sportsdays a year, at different schools each year.

After a cool dip in the new pool we sure feel refreshed.



Sportsmanship and fast play marked this year's Hockey Sports Day at Paseo as the East Bear-ettes shook Manual, 3-0, and played to a 0-0 tie with Southeast. Goals by Carolyn Graham, center forward; Norma Meinz, center halfback; and Darlene Wallace, right inner; coupled with a strong defense led East to its victory over Manual. But in the second game, although Southeast was held to a defensive game, East was unable to score. The fine team play which was obvious in both games showed the girls had gained much from their long hours of training with Mrs. Brown. A pre-game assembly and luncheon, both well received, rounded out the day.



TOP ROW: Willie Mae Walla, Jo Hedges, Carolyn Graham, Darlene Wallace, Myrtle Mills, Elizabeth Salmon. BOTTOM ROW: Wilma Speak, Pat Knight, Glenetta Adams, Teresa South, Norma Meinz.

Practice Makes Perfect

"Man! Man!" What fun!



What a bully!

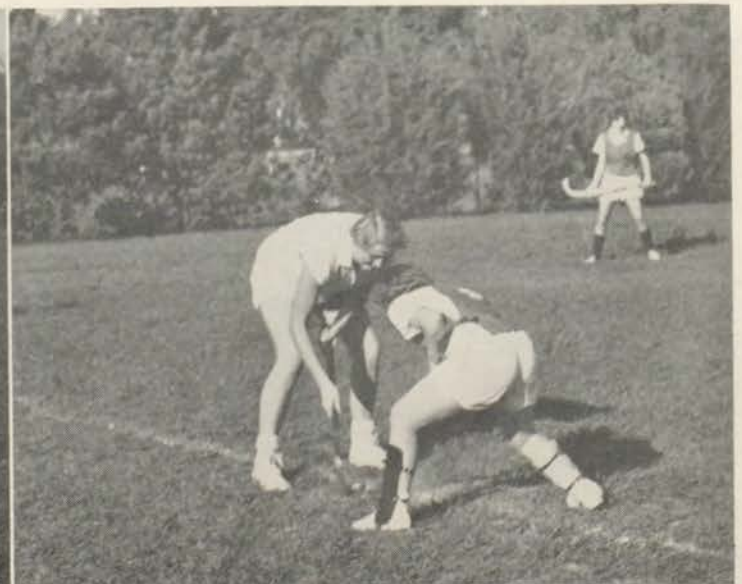



TOP ROW: Helen Patswald, Sylvia Kuehn. 2nd ROW: Carolyn Graham, Joan Coffman, Kay Daugherty, Mary Margaret Wieligman, Nancy Roleofson. BOT-
TOM ROW: Norma Meinz, JoAnn Jackson, Darlene Wallace, Jo Hedges, Myrtle Mills, Elizabeth Salmon, Wilma Speak.

Spike That Ball

Ugh! What a stretch!

Referring to the Volleyball Sportsday held this year at Central, the Bearettes can proudly say, "We went, we saw, we conquered!" "Conquest" number one, led by the accurate serving of Myrtle Mills, came easily as the girls trounced Paseo, 39-10. Number two again proved a romp with Carolyn Graham leading the team to a 49-19 victory over a distraught Wesport. In both games the teamwork of the Bearettes was the springboard to victory.

In addition to the day's games, an assembly and banquet was held. And, as in past years, a good time was had by all.



"We are Athenians, We are Athenians in our gray and blue." This is the first phrase of their new club song which was written by one of the members. With the help of their sponsor, Miss Helen Cox, they strive to be better citizens and to have better sportsmanship and leadership. The Athenians have sponsored a basketball game between the Juniors and Seniors for the last three years and would like to see this become a tradition. Each year the club tries to have a new project and the one for this year was the Student-Faculty Volleyball game. There are three sportsdays held each year at different schools; and on the sidelines, as well as in the game, you can see the Athenians wearing their gray and blue jackets.



Helen Cox
Sponsor

First Semester
Kay Daugherty
Jo Ann Hedges
Carolyn Graham
Carol Sparks
Wilma Speaker
Carleen Speed
Mary Wieligman

President
Athenian Girl
Vice President
Secretary
Treasurer
Sergeant-at-arms
Critic-Reporter

Second Semester
Jo Ann Hedges
Kay Daugherty
Joan Beal
Sylvia Kuehn
Myrtle Mills
Carolyn Graham
Carleen Speed

Athenians

Ruffles to Scuffles

TOP ROW: Judy Edmondson, Sylvia Kuehn, Kay Daugherty, Mary Margaret Wieligman, Carolyn Graham, Wynona Womack, Deanna McCannon. 3rd ROW: Darlene Wallace, Carleen Speed, Myrtle Mills, Judy Forbis, Annie Plisowski, Jo Hedges. 2nd ROW: Willie Mae Walla, JoAnn Burrus, Bonnie Burton, Nancy Roelfson, Elizabeth Salmon, Joan Beal. BOTTOM ROW: Deanna Braley, Starlene Snowden, Glenetta Adams, Wilma Speak, Carol Sparks, Judy Gower.



First Semester

Sharon Maxon
Judy Fortney
Sally Sieggen
Joanne Rich
Terry Noland
Pat Snyder
Bill Grady

President
Vice President
Treasurer
Secretary
Comedian
Comedienne
Sergeant-at-arms

Second Semester

Joanne Rich
Virginia Gimarro
Terry Noland
Norma Murray
Bill Hanley
Shirley Hughes
Bob Reed

"Men! Are they generous when they want something!" is just one phrase the Masqueraders used this year. Two main factors which made up the 1955-56 Drama class were hard work and pleasure.

Make-up courses were few but interesting and especially so when their drama coach, Miss Etta Marie Wilson, demonstrated make-up and actions. During the year's activities was the celebration of their three successful one-act plays, participation in the Outburst, open house, and many special assemblies. The spring play, their major undertaking of the year, was one of the most outstanding productions to be presented at East.

Masqueraders

Tomorrow's Stars



Etta Marie Wilson
Sponsor

Sharon Maxon
1st Sem. President

Joanne Rich
2nd Sem. President

TOP ROW: Pat Snyder, Carol Sparks, Bob Reed, Bill Grady, Paul Gimarro, Doyle Thomas, Carleen Speed, Don Toburen, Ernie Grady. 2nd ROW: Polly Mitchell, Sally Sieggen, Judy Armstrong, Barbara Krysa, Sherryl Lewellyn, Terry Noland, Ruth Hughes, Bill Hanley. BOTTOM ROW: Joan Beal, Loretta Bruns, Pat McCowan, Joanne Rich, Carol Peterson, Norma Murray, Virginia Gimarro, Shirley Hughes, Larrene Burgess.





Hot coffee tastes good on a cold night, was depicted in "The Storm."



"I want an angel," was the policeman's Christmas wish in "Midnight Clear."

Spring Play

Masqueraders Present:

"You must put more empathy in it?" is the expression that was often used by Miss Etta Marie Wilson while directing the plays given this year by the Masqueraders. This year's Drama class decided to present more one-act plays than had been done in previous years. Also, instead of all comedies they wanted more dramatic presentations. One such play was "The Lord's Prayer," a religious story of the French Revolution, which was given for the student body in assembly.

Everyone had a chance to participate in one of the plays. Near Christmas three one-act plays were given as an evening performance. They were: "The Storm," "Minikin & Manikin," and "Midnight Clear."

Besides presenting plays, the class studied the art of make-up, technical words used in a theatre and how to balance and set a stage.

"Do you love me?" asked Joan Beal of Paul Gimmarro in "Minikin and Manikin."
 "It's a chocolate eclair," exclaimed Polly Mitchell in "Midnight Clear."





Diet and exercise develop beautiful figures.
 "I'll make you eat this," Terry Noland threatened
 Ernie Grady.

Anyone can be beautiful, according to the charming representative of the Beautiful You School of Self-Improvement. All one has to do is to be placed in the "divine angle" and this was the subject of the humorous spring production, "Form Divine," presented by Miss Wilson and the Masqueraders. As the play progressed it became apparent that the greatest hindrance to becoming glamorous was "anyone's" physical inability to undergo the "divine angle."

The whole situation started when an ordinary housewife, Lucilla Webb (Shirley Hughes), wanted to impress herself for the sake of her family. It was somewhat complicated by the injection of certain complex domestic problems, such as "Hoppy" their teen-age daughter (Norma Murry). Arthur Webb, Lucilla's husband, as played by Ernie Grady, is more than slightly angry when he learns of his wife's participation in "such nonsense" but he is finally convinced of its value when he sees the results.

A good supporting cast and a lot of hard work, both on stage and off, helped to make the Spring Play the huge success that it was. All who attended agreed that the early sessions of the drama class were well worthwhile and no one will soon forget the "Form Divine."

Comedy and Tragedy

"Do I know the Charleston!" shouted Shirley Hughs as she demonstrated her ability in "The Form Divine."





Bob Jackson relaxes atop a seed planter as he takes a moment's rest.



The building receives a new coat as Jack Ballas perches precariously on a ladder.

Farm Has Varied Program

A full day! From six o'clock in the morning until nine o'clock in the evening, the boys at the Drumm Farm are busy.

The morning chores consist of feeding the animals and attending school; then home for dinner and vocational agriculture classes. In the evening there are other farm chores, sports, and studying.

This building is one of the two dormitories. It houses the younger boys, the central heating plant, the kitchen, and dining room.



There are forty boys living at the Drumm Farm and 27 of them attend East. Although the Farm is located ten miles from East, this does not present a problem because the boys have their own bus for transportation.

The boys work hard but they still manage to have time for extracurricular activities. They are pioneers of the 4-H Club and belong to a chapter of the F.F.A. Fifteen boys are active members of the Boy Scouts of America. A well-rounded sports program is provided for the boys. There are two and three teams for baseball, football, and basketball.

A good religious program is provided for the boys, and each boy is required to attend Sunday School and Church every Sunday morning.

Mr. Harry Nelson, superintendent of the Drumm Institute, is responsible for the good educational and vocational background given the boys at the Farm.



Painting may be a disagreeable task, but Joe Fitzpatrick does it willingly.

From 6 to 9, Boys Are Busy

Being able to handle anything which occurs is important at Drumm. Charles Barth skillfully demonstrates this ability.



Since water is important to growing plants, Dave Caldwell sees that they receive enough.



A full day! From six o'clock in the morning until nine o'clock in the evening, the boys at the Drumm Farm are busy.

The morning chores consist of feeding the animals and attending school; then home for dinner and vocational agriculture classes. In the evening there are other farm chores, sports, and studying.

There are forty boys living at the Drumm Farm and 27 of them attend East. Although the Farm is located ten miles from East, this does not present a problem because the boys have their own bus for transportation.

The boys work hard but they still manage to have time for extracurricular activities. They are pioneers of the 4-H Club and belong to a chapter of the F. F. A. Fifteen boys are active members of the Boy Scouts of America. A well-rounded sports program is provided for the boys. There are two and three teams for baseball, football, and basketball.



Dean Logan shows off two of the animals raised at Drumm.

Future Farmers of America

Knowledge of Agriculture

TOP ROW: Jack Ballas, Willard Welch, Jerry Smith, Charles Frakes, Jerry Coffman, Joe Fitzpatrick. 3rd ROW: Bill Runner, Jim Gragg, Don Baker, George Hobe, Gene Meyer, Gene Cope. 2nd ROW: Dave Caldwell, Bob Creek, Charles Barth, Bob Jackson, Bob Perryman. BOTTOM ROW: Ronnie Bartley, Ted Ballas, Fred Scott, Dean Logan, George Pearl.



The Future Homemakers of America is a national organization which develops interest in home economics. The goal of every member is to live better today in order that they and their families may be better tomorrow. Their interests are in homemaking and in developing pleasing personalities.

On April 17, the members toured McKesson-Robbins. The purpose of this was to acquaint the girls with the drugs and medicines which they will encounter in future lives.

The emblem symbolizes that the future homes of America are in the hands of youth. Their flower is the red rose.

Future Homemakers of America

Economic Experts

First Semester

Sylvia Siewert
Regina Ballieu
Mary Ballieu
Barbara Henderson

President
Vice President
Secretary
Treasurer

Second Semester

Regina Ballieu
Sylvia Siewert
Barbara Henderson
Nancy Owsley



Genevieve Noiland
Sponsor

Sylvia Siewert
1st Sem. President

Regina Ballieu
2nd Sem. President

TOP ROW: Virginia Burke, Francis Humphrey, Ellen Mansell, Sharon Chartisr, Mattie Kelley, Jean Davis, Mary Williamson, Sharon Briggs, Carolyn Hayes, Linda Gandy, Peggy Krouse, Sharon Weygendt, Alice Soeberg. 3rd ROW: Ann Coonfield, Carol Abreo, Roselee Welton, Sylvia Lucas, Mary Ballieu, Kay Carter, Barbara Henderson, Sylvia Siewert, Regina Ballieu, Linda Rogers, Grace Simmons, Shirley Hughes, Louise Johnson, Katherine Baker, Arlene Darland. 2nd ROW: Barbara Tague, Mary Baker, Vera Fares, Nancy Owsley, Dolores Walz, Mary Azamber, Gloria Sperry, Judy Anderson, Mary Shelton, Barbara Keel, Linda Ramsey, Barbara Moffett, Charlene Wilson, Pat Siekler. BOTTOM ROW: Shirley Dean, Mary Tomlin, Naomi Dryden, Dorothy Angotti, Charlotte Keel, Nancy Hubler, Carol Patswald, Nina Ball, Sandra Scott, Mildred Blansit, Diane Lindsey, Carolyn Clark, Carolyn Linder, Linda Hicks.





TOP ROW: Judy Houchens, Mickey Clifton, Ernie Grady, Jim Dahman, Walter Hicklin, John Tassi, Dick Stuart, Gary Phillips, Gary Guinty, Charles Justus.
 3rd ROW: Joann Meyer, Janet Gentry, Margaret Roberts, Sara Shelton, Beverly Seavers, Judy Winstead, Mike Geren, Al Salmon, Bob Davis, Jerry Edmonson, Paul Summers. 2nd ROW: Sandra Traner, Marilyn Woodard, Linda Miller, Donna Norman, Jacqueline McKeage, Joe Roesch, Bernard McCarty.
 BOTTOM ROW: Deanna Braley, Norma Murray, Larrene Burgess, Henrietta Rachaner, Karen Flynn, Mary Lou Kurtz, Edith Myers, Judy Scott, Peggy Handley, Pat Picard, Carol Louderman, Donna Carr.

Spanish Club

Buenos Dias

The Spanish club, headed by Senor Cummins, is one of the most active departmental clubs at East. Among their many activities of the year was the sponsoring of the Christmas party given for all departmental clubs, where Mr. Cummins took charge. One of the biggest events of the year was the dinner at Las Palmas, a Mexican restaurant, where they enjoyed Mexican food.

The purpose of the club is to promote better understanding of the Latin-American language and our Latin-American neighbors.



Mr. F. N. Cummins
Sponsor

Larrene Burgess
1st Sem. President

Mary Lou Kurtz
2nd Sem. President

First Semester

Larrene Burgess
Henrietta Rachaner
Judy Scott
Joe Roesch
Bob Davis
Martha Dunn
Donna Norman
John Tassi

President
Vice President
Secretary
Treasurer
Sergeant-at-Arms
Reporter
Mascots

Second Semester

Mary Lou Kurtz
Joe Roesch
Deanna Braley
Mike Geren
Pat Picard
Joanne Rich
Edith Myers
Walter Hicklin



TOP ROW: Linda Danforth, Lucy Smith, Linda Slater, Jimmy Turner, Vesta Crumm, Priscilla Anderton, Carol Amos, Charles Bateman, Marilyn McKinnon, Barbara Semstead, Martha Laws, Barbara Henderson, Carol Sparks, Joann Burrus, Donna Cook, Sandra Mooreland, Arlene Ellison. 3rd ROW: Joanne Jackson, Shirley Capps, Myrna Stoner, Starlene Snowden, Sharon Basore, Sandy Nelson, Roberta Taulbee, Edrey Fortman, Barbara Morris, Sharon Stark, Donna Mudd, Sandra Peery, Anna Bussey, Gloria Gribble, Crystal Moore, Pat Combs, Robert Ayles. 2nd ROW: Rosalie Welton, Shirley Luallen, Phil Phillips, Paula Luther, Helen Hawk, Ronnie Bowman, Marvin Rannabargar, Mike Ashley, Jerry Lough, Barbara Armstrong, Florida Blair, Ralph Holbrook, Olga Adelgren, Harold Schoer, Roberta Varner, Shirley Peterson, Jessie Hodgett. BOTTOM ROW: Pat Sutherland, Sharon Wallace, Pat Bowers, Barbara Gensler, Pete Zellmer, John Clark, Elizabeth Harding, Ronald Shepard, Don Wright, Larry Clark, George Barr, Carole Kost, Jonathan Lewis, Wynona Womack, Brenda Weir, Larry Freeland, Nancy Keith, Dean Tomlin, Paul Lavenbarg.



Brenda Kitterer
1st Sem. President

Larry Clark
2nd Sem. President

Miss Virginia McClure
Sponsor

Latin may be a dead language but you might have a difficult time convincing Miss McClure and the members of the Latin Club because, to them, it is very much alive. Not only do they have the opportunity to learn more about Rome and its founding by participating in this group, but they may also take part in many enjoyable extracurricular activities.

Each year on the 15th of March they commemorate the death of Julius Caesar, and at other appropriate times throughout the year they hold such things as a Valentine party, a Christmas party, and a Roman Banquet, at which they serve Roman foods.

On April 14th they held their biggest meeting since it was the Junior Classical League National Meeting.

Latin Club

Latin, Ego Te Amo

Julius Caesar's Death portrayed by the sixth hour Latin Class celebrating Caesar's death.



As we go to press, East's Bears are preparing themselves for the coming State Outdoor and City track and field meets.

Lacking the depth that was so abundant last year, the Green and Black still have had an enviable record to date with powerful displays of field superiority at Central College of Fayette, Missouri Valley at Marshall, the State Indoor at Columbia, and the William Jewel Invitational at Liberty.

Dominance in the field events has been East's biggest asset. Jack Miller has lost but one time in the shot put this year and it seems certain that he will continue to win in the near future. Al Salmon has placed no lower than third in that event and coupled with Ronnie Ragland in the pole vault and Walt Hicklin in the broad jump, East's hopes for a City Championship seem brighter.

| | |
|-------------------------------|---------------|
| Big 7 | March 2 and 3 |
| State Indoor | April 7 |
| Southwest | April 13 |
| Missouri Valley | April 17 |
| Kansas University Relays..... | April 21 |
| William Jewel | April 25 |
| Shawnee Mission Relays..... | April 27 |
| Central | May 4 |
| St. Joseph | May 11 |
| State Outdoor | May 18 and 19 |
| City Meet | May 24 and 25 |

Bears Face Rugged Schedule

TOP ROW: Larry Smith, Gary Phillips, Richard White, Alton Johnson, Al Rhoades, John Romeo, Curtis O'Rear, Bernard McCarty, Paul Lavenberg, Dean Tomlin, Larry Freeland, Tom Bryant, Mike Sexton, David Childs. 2nd ROW: Ted Soldenalls, James Day, Paul Fletcher, Bob Davis, Mike Perry, Larry Crownover, Mike Summers, Charles Davis, Gary Ramsey, Jim Davis, Ronnie Henry, Richard Dahman, Rodney Mills. BOTTOM ROW: Jerry Junkins, Richard Myers, John Tassi, Dale Willert, Jack Miller, Al Salmon, Bob Fain, Tom Kunz, Virgil Mayhew, Dean Goeking. NOT PICTURED: Walter Hicklin, Jim Dahman, Ronnie Ragland.





Ready for the gun is Richard Myers.



Crossing the line ahead of the field comes Bob Fain.



Jack Miller
Senior



Dale Willert
Senior

East Places Fourth

East's tracksters, collecting a total of 16 points by way of standout performances in the shotput and pole vault, placed fourth in the Class A Missouri State Track and Field meet, held at Columbia, April 7.

Ronnie Ragland grasped East's only first place as he topped the pole vault standard at 12 feet, one and one-eighth inches, to erase a three-year mark of 12 feet.

Jack Miller and Al Salmon climaxed East's point performance as they placed second and third, respectively, in the shotput.

Richard Myers runs a close third in the 220-yard run.

A record snaps as Jack Miller tosses the iron ball well over 50 feet.





Richard Myers
Senior

Walter Hicklin
Junior



Upper Left:
Bob Fain
Senior

Jim Dahman
Senior

Third at Fayette

Amassing a total of $28\frac{1}{4}$ points, the East Bears finished a very close third to William Chrisman and Smith-Cotton of Sedalia, Saturday, March 31, at the Central College Invitational held at Fayette, Missouri. The East cindermen were the only representatives from the Interscholastic League.

Jack Miller, with 7 points by way of a first place in the shotput, and Ronnie Ragland, with 6 points output in the pole vault, were individual scoring leaders.

By exceeding the standards set in their own events, Jack Miller, Al Salmon, and Ronnie Ragland automatically became members of the All-State track team.

Jim Fletcher dashes to finish line in mile run.

Viking lost as John Tassi wins third in hurdle event.





Walter Hicklin climbs to feet after leaping to All-State track team honors.



Bob Fain yells to coach for last-minute instructions.

Valley Draws Second

East's Bears, invading Missouri Valley college at Marshall, Missouri, posted firsts in the shotput and broad jump along with places in the pole vault and discus to finish a close second to Paseo, Tuesday, April 17.

Jack Miller once again was tops in the 12-pound as he topped a Missouri Valley Invitational record with a heave of 54 feet 10 inches. A foul shot of 55 feet 8 inches placed him as possibly the top weight man in the state.

The only other first place medal was grabbed by Walter Hicklin, junior broad jumper, with a leap of 21 feet three-eighths inches. This jump added another Bruin to the All-State squad.

Virgil Mayhew
Junior



Lower Right:
Jerry Junkins
Junior

Tom Kunz
Senior

Al Salmon
Senior





Jim Bahman leaps high for fourth spot in high jump.



Cindermen join trophy for 880 relay win at Jewell.

Score Third at Jewell

East's tracksters accumulated a total of $21\frac{1}{2}$ points in the William Jewell Invitational track meet, placing third behind North Kansas City and Northeast, respectively. The contest was held Wednesday, April 26. East's Jack Miller placed first in shotput when he heaved the 12-pound ball 53 feet $11\frac{1}{2}$ inches, smashing the old record by more than a foot. The Bears' 880-yard relay team, composed of Richard Myers, Walter Hicklin, Bob Fain, and John Tassi, flashed home first in that event. Ronnie Ragland came through with an easy win in the pole vault to cap the scoring.

Northeast tracksters overthrown by John Tassi as East captures 880-yard relay.

Ronnie Ragland prepares to make attempt to break record at William Jewell.





Literary Societies . . . make the years even brighter with Memories of Rush Week . . . initiation . . . meetings and then . . . April 20th . . . nervous, excited chatter within the auditorium walls . . . colorful new jackets . . . anxiety in the faces of contestants as they, along with brothers and sisters, await the final decision of the judges at the . . . Literary Contest . . .





TOP ROW: Earl Childs, Harold Gibson, Richard Myers, Don Toburen, John Tull, Ed Pauly, David Bales, George Goosey. 2nd ROW: Bill Proctor, John Barnhouse, Lorry Adams, James Sullent, Danny Tully, Gene Lippencott, Raymond Howard, Roydale Woods. BOTTOM ROW: Tom Myers, Jim King, Bernard McCarty, Paul Summers, Richard Ramsey, Larry Edie, Charles Bateman, Jerry Malott.

"Down the hatch" was the shouted roar as gallons of apple cider were passed out at the Hamies' first semester party.

The fellows enjoyed playing ping-pong, eating and pestering their rushees. Naturally, the rushees were kept busy by little chores such as: polishing shoes, eating little tid-bits prepared especially for them, and taking the wrapper off a stick of gum without using their hands.



Hamilton Literary Society

All Pals Together



Terry Noland
First Semester

Bob Reed
Second Semester

Presidents

First Semester

Terry Noland
Bob Reed
Earl Childs
Tom Myers
Richard Meyers
Jim King
Bill Proctor
Raymond Howard
Harold Gibson
Don Toburen

President
Vice-President
Secretary
Treasurer
Hamiltonian
Sergeant-at-Arms
Reporter
Critic
Intersociety Rep.
Historian

Second Semester

Bob Reed
Earl Childs
Harold Gibson
Richard Meyers
Terry Noland
John Barnhouse
Don Toburen
Bernard McCarty
Bill Proctor



Mr. Moore
Sponsor

TOP ROW: Harold Schroer, Charles Cook, Byran Lewis. 2nd ROW: Howard Phillips, Jack McPike, Don Warren. BOTTOM ROW: Allen Zimmerman, Erwin Bauder.



Eulexia Literary Society

Love Pink and Blue



Larrene Burgess
First Semester

Pat Benniston
Second Semester

Presidents

First Semester

Larrene Burgess
Pat Penniston
Sharon Maxon
Joan Beal
Kay Daugherty
Kay Plumb
Sally Sieggen
Betty Sue Williams
Alyce Priefert

President
Vice-President
Secretary
Treasurer
Eulexian
Reporter
Critic
Sergeant-at-Arms
Intersociety Rep.

Second Semester

Pat Penniston
Shirley Hughes
Sally Sieggen
Wilma Speak
Larrene Burgess
Helen Patswald
Wanda Pence
Freida Endsley
Betty Sue Williams



Mr. Ford
Sponsor

TOP ROW: Crystal Moore, Joyce Turrentine, Ellen Mansell, Barbara Armstrong, Jean Cunningham, Marilyn Clark, Joyce Hathhorn, Carol Ferguson. 2nd ROW: Mickey Clifton, Nema Villines, Cynthia Bishop, Marilyn Woodard, Pat Harvey, Sarah Phillips, Wilma Bailey, Donna Cook. BOTTOM ROW: Gloria Dedrick, Martha Fenson, Bonnie Swain, Judy Edmondson, Mary Gower, Elaine Hawn, Mary Rannabargar, Buclah Reinmiller.





TOP ROW: Betty Sue Williams, Wanda Pence, Margaret McNamara, Helen Patswald, Joan Beal, Wilma Speak, Kay Plumb, Phyllis Anderson. 2nd ROW: Shirley Hughes, Kay Daughtery, Alice Priefert, Sally Sieggen, Frieda Endsley, Mary Margaret Wieligman, Jo Hedges, Mary Hyland. BOTTOM ROW: Brenda Sailor, Sandra Stevens, Lucy Smith, Pat Nicodemus, Virginia Azamber, Betty Lou Williams, Sylvia Kuehn, Nancy Grisham.

Eulexia, the youngest literary club at East, began this year's activities with Rush Week and their usual formal initiation. After these activities were behind them, they knuckled down to the business at hand, Homecoming. High spirits and hard work on their float brought them to the first place position in float contest and spurred them on to the long grind toward literary contest. To Eulexia, lit contest is "the event" of the entire year. Under the supervision of their able sponsor, Mr. Ford, these ambitious gals had a prosperous year.



Pert and pretty Eulexia officers wait patiently for photographers before the tea could begin.

TOP ROW: Sharlene Challey, Anita Thomas, Carol Sue Williams. BOTTOM ROW: Priscilla Anderton, Lena Murray, Jackie Chamberlain, Helen Hawk, Donna Mudd, Linda Ramsey, Linda Ruberson, Mryna Cleveland.





TOP ROW: Kathleen Handley, Ruth Hughes, Helen Pellow, Carol Peterson, Joann Rich, Pat Snyder, Twila Bailey, Jo Ann Burrus. 2nd ROW: Sandra Com-mack, Donna Carr, Barbara Hillegas, Joanne Justice, Nancy Justice, Sharon Kiser, Pat Knight, Beverly LeCler. BOTTOM ROW: Carol Martin, Betty Mike-sell, Sandra Moreland, Nancy Peterson, Pat Picard, Shirley Potts, Bonnie Rhoads, Barbara Romdall.

This year, Leundis literary society tried to promote better understanding among the girls by having slumber parties and get-togethers where the girls could talk and straighten out problems.

During the Christmas holidays they bought food, toys, and clothing for a needy family.

Flowers and cards were sent to those who became ill or were hurt in an accident.

"Once a Leundin, always a Leundin" is the motto that always follows the girls who have at any time belonged to Leundis. Their colors are rose and gray, using the sweet pea as their flower.

Late one night during rush week all the gals in Leundis missed out on sleep as Ruth Hughes orated.

Frills and lace made the setting for the seven officers.





Carlene Russell
First Semester

Loretta Morgan
Second Semester

Leundis Literary Society

We Pledge Loyalty

Presidents

First Semester
 Carlene Russell
 Ruth Hughes
 Joanne Rich
 Pat Snyder
 Helen Pellow
 Brenda Kitterer
 Loretta Morgan
 Carol Peterson
 Judy Fortney

President
Vice-President
Secretary
Treasurer
Leundian
Reporter
Critic
Sergeant-at-Arms
Intersociety Rep.

Second Semester
 Loretta Morgan
 Helen Pellow
 Kathleen Handley
 Carol Peterson
 Joanne Rich
 Pat Snyder
 Ruth Hughes
 Ruth Hughes
 Pat Snyder



Mr. Conrad
Sponsor

TOP ROW: Judy Scott, Beverly Seavers, Jeannette Slocum, Barbara Stephens, Paula Toman, Judy Winstead, Pat Thomsen, Karen Yazel. 2nd ROW: Myra Berry, Joan Myers, Vesta Crumm, Marilyn Moore, Donna Norman, Sara Shelton, Pat Yocum, Judy Crane. BOTTOM ROW: Norma Murray, Peggy Handley, Pat Bowman, Mary Lou Kurtz, Betty Jo Kennedy, Jo Ann Goodman.





Jerry Brown
First Semester

Bob Fain
Second Semester

Webster Literary Society

We Captured Honors

Presidents

First Semester

Jerry Brown
George Erdman
Bill Hanley
John Fessman
Bob Fain
Jim Turner
Charles Grife
Gary Gulick
Ray Wrobley

President
Vice-President
Secretary
Treasurer
Websterian
Reporter
Critic
Sergeant-at-Arms
Intersociety Rep.

Second Semester

Bob Fain
George Erdman
Gary Elting
Bob Davis
Ronnie Ragland
Tom Kuntz
Bill Hanley
John Tassi
Jerry Fair



Mr. Zackula
Sponsor

TOP ROW: Walter Hicklin, Duane Anderson, Jim Brown, Larry Clark, Herby Bryant, Mike Ekstrom, Bob Fessman, Fred Fisher. 2nd ROW: Eddie Heinz, Jim Jones, Charles Justice, Lee Marriott, Joe Roesch, Joe Swaffer, Jim Turner, Jim Taylor. BOTTOM ROW: Ray Wrobley, Larry Wolfe, Jim Mack, Harold Eagen, Don Hubler, Gary Proctor, John Lewis, Boyd Arnold.





TOP ROW: George Barr, Jerry Deuser, George Erdman, John Fessman, Gary Elting, Jerry Fair, Charles Grife, Gary Gulick. 2nd ROW: John Hoover, Bill Hanley, Ronnie Johnson, Tom Kunz, Bill Kunzweiler, Chuck Nicodemus, Ronnie Ragland, Carl Renfro. BOTTOM ROW: Otto Sayles, Jim Day, Bob Davis, Dale Willert, Dean Goeking, John Tassi, Mike Geren, Jim Davis.

The boys in the black, gold and crimson first organized in 1937, making them the youngest boys' club at East. The purpose of Webster literary society is to stimulate interest in literature and composition and promote all things for the good of East. For the second year the club chose Mr. Wallace Zackula, shop and drafting instructor, as its sponsor. Eulexia, the youngest girls' club, is Webster's sister club.

The main activities of the year were: a formal "milk" winter party, rush week, and, of course, the Literary contest.



Cartons and cartons of milk were hauled in to quench the thirst of these hardy lads at their first annual "milk."

TOP ROW: Jack Miller, Dean Tomlin, John Lyman, Larry Smith. BOTTOM ROW: John Clark, Mike Sexton, Winston Winders, David Nash, Mike Nash, Kenny McLeod, Dick Mowell, Eddie Bedsworth.





TOP ROW: Pat McCowan, Donna Anderton, Judy Armstrong, Martha Bray, Marsha Gordon, Janis Ferrin, Barbara Hall, Barbara Henderson. 2nd ROW: Sherryl Lewellyn, Doug Miser, Sylvia Siewert, Alice Soeberg, Carol Sparks, Paula Stringer, John Worden, Dixie Violet. BOTTOM ROW: Larry Henderson, Arlene Smith, Martha Laws, Weston James, Naomi Anderson, Mike Ashley, Judy Bourret, Carl Roark.



Guys and dolls, we think! The question is debatable.

Kalailuans might well be called the parliamentarians of East. Under the supervision of their very capable sponsor, Mr. Reid Anderson, parliamentary law is followed in every meeting.

Kalailu, meaning friendship, has well earned its name. Being a mixed club, it would seem that point of views would clash, but under the leadership of the last two presidents, it has proved to the students and teachers that boys and girls can work together successfully for the betterment of all.

Founded on October 6, 1926, Kalailu has the honor of being the first literary society at East. The club colors are red and white and the club flower, the red rose.

Jerry McGowan, Ronnie Joe, Judy Houchens, Kathy Brown, Brenda Weir, Larry Chewning.





Marvin Carlson
First Semester

Robin Marrs
Second Semester

Kalailu Literary Society

Guy's and Dolls

Presidents

First Semester

Marvin Carlson
Carol Sparks
Sherryl Lewellyn
Melvin Thompson
JoAnn Jackson
Mike Ashley
Doug Miser
Linda Danforth
Ronnie Shepherd
Marvin Rannabargar
Martha Bray

President
Vice-President
Secretary
Treasurer
Kalailuette
Kalailuan
Reporter
Critic
Sergeant-at-Arms
Intersociety Rep.
Historian

Second Semester

Robin Marrs
Martha Bray
Martha Laws
Doug Miser
Carol Amos
John McKinley
Marsha Gordon
Carol Sparks
Weston James
Marvin Carlson
Alice Soeberg

Mr. Reid Anderson, sponsor for his second year, is a great advocate of literary societies. He is proving as much in his thesis which he is writing about them.

He enjoys rush parties and potlucks as enthusiastically as the members. Participating in all the activities, he suggested the theme for Kalailu's Homecoming float.

TOP ROW: Pete Zelmer, Deanna Braley, Linda Danforth, Charles Frevelo, Gloria Gribble, Mary Ann Havis, JoAnn Jackson, Nancy Keith. 2nd ROW: John McKinley, Evelyn Moorehead, Annie Pilsowski, Marvin Rannabargar, Beryl Roseberry, Barbara Semstead, Margie Semstead, Ronnie Shepherd. BOTTOM ROW: Colleen Latimer, Shirley, Shirley Van Ness, Gwen Womack, Wynona Womack, Melvin Thompson, Olga Adalgren, Carol Amos, Pat Strathman.





Rush Week

"What's funnier than painted faces, rag-tag clothes and general nonsense, especially if it's happening to the other guy?"

During Leundis' potluck this year they "let" their rushees eat goldfish. (As if they didn't want to.) Eulexia went one better by having a joint party with their arch rival, Kalailu; Hamiltons departed from the old ways by having a pre-rush party; Websters went modern as they held their first formal "milk"; and Kalailu also tried a new rushee-trial by stranding their's in a graveyard and rigging "ghosts" in strategic spots.

In the end it could be best described as a "very hectic week" and new members settled down to wait for "when it's our turn . . . heh, heh, heh!"

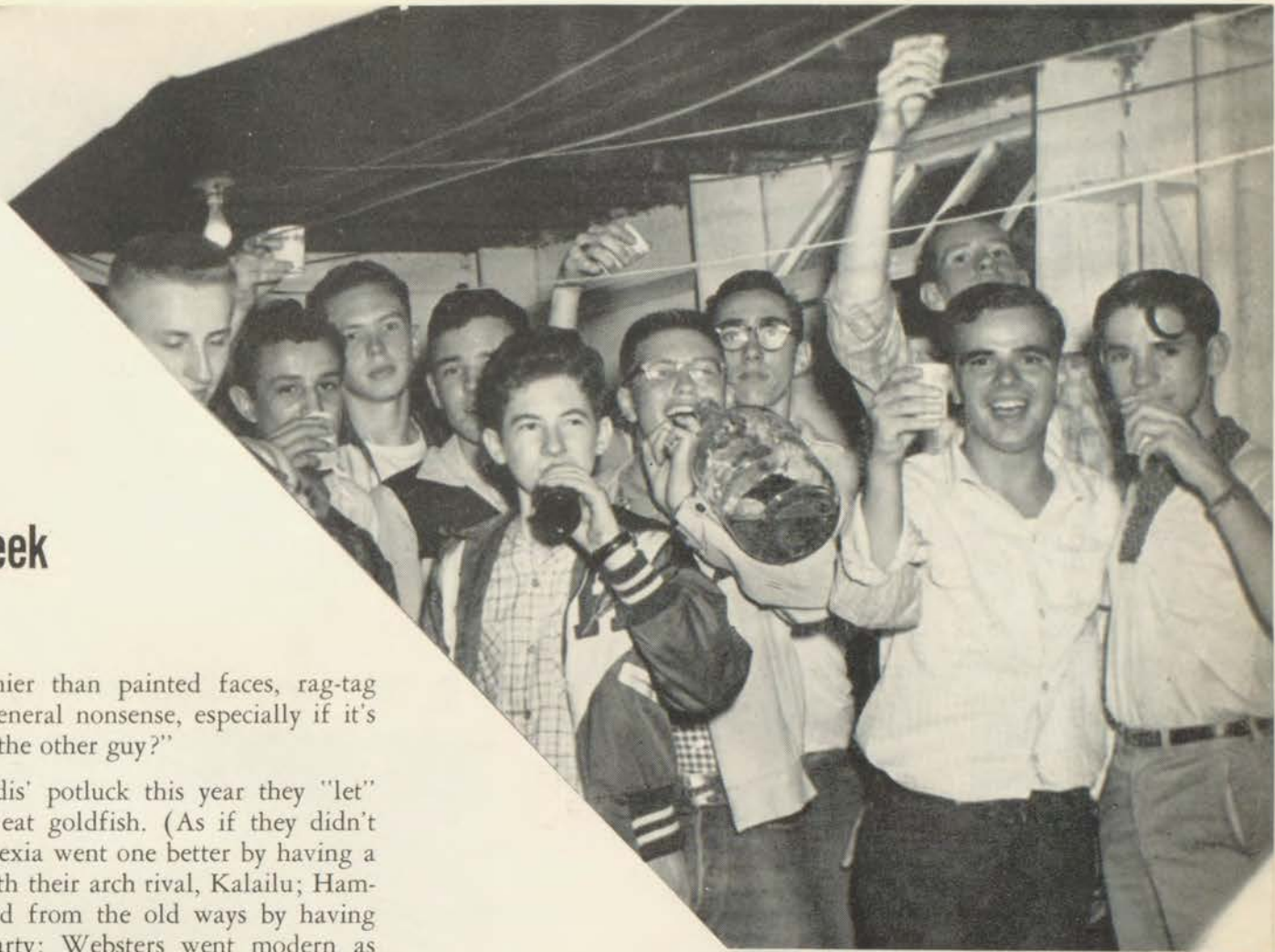



Linda Danforth
Short Story, First
"Exodus"



Ronald Johnson
Short Story, Second
"Lost"



Donna Cook
Short Story, Third
"Family Affair"



Beulah Reinmiller
Essay, First
"Pursuit of an Ideal"



Joanne Jackson
Essay, Second
"Teen-Ager"



Sandra Cammack
Essay, Third
"This Is a Teen-Ager"



Dean Goeking
Verse, First
"Sunrise"



Phyllis Anderson
Verse, Second
"Forever After"



David Bales
Verse, Third
"Our Age"

Websters on Top

Written Events

Narrative

| | | | |
|---|----------------|-----------------|---------|
| 1 | Linda Danforth | "Exodus" | Kalailu |
| 2 | Ronnie Johnson | "Lost" | Webster |
| 3 | Donna Cook | "Family Affair" | Eulexia |

Essay

| | | | |
|---|-------------------|-----------------------|---------|
| 1 | Beulah Reinmiller | "Pursuit of An Ideal" | Eulexia |
| 2 | Joanne Jackson | "Teen-Ager" | Kalailu |
| 3 | Sandra Cammack | "This Is a Teen-Ager" | Leundis |

Verse

| | | | |
|---|------------------|-----------------|----------|
| 1 | Dean Goeking | "Sunrise" | Webster |
| 2 | Phyllis Anderson | "Forever After" | Eulexia |
| 3 | David Bales | "Our Age" | Hamilton |

Mr. Williams presents medals to overwhelmed winners.



Eulexians jump with joy as they listen to results of contest.



Kalailu Suffers Upset

Oral Events

Oration

- | | | |
|-------------------|----------------------------------|---------|
| 1 Gary Gulick | "Patrick Henry's Oration" | Webster |
| 2 Larrene Burgess | "On a Note of Triumph" | Eulexia |
| 3 Robin Marrs | "Reinzi's Address to the Romans" | Kalailu |

Extemporaneous Speaking

- | | | |
|-------------------|------------------------|----------|
| 1 Jim Turner | "Power Projects" | Webster |
| 2 Weston James | "Juvenile Delinquency" | Kalailu |
| 3 Bernard McCarty | "Defense" | Hamilton |

Declamation

- | | | |
|-------------------|--------------------------------|----------|
| 1 Melvin Thompson | "The Valiant" | Kalailu |
| 2 Don Toburen | "The Mountain Whippoorwill" | Hamilton |
| 3 George Barr | "Arena Scene" from "Quo Vadis" | Webster |

Alice Jean Priefert and Sally Sieggen, Eulexian song leaders, led their sisters in rounds of songs.



Hamiltons march proudly down the aisle with heads held high.



Gary Gulick
Oration, First
"Patrick Henry's Oration"



Larrene Burgess
Oration, Second
"On a Note of Triumph"



Robin Marrs
Oration, Third
"Reinzi's Address to the Romans"



Jim Turner
Extemporaneous Speaking, First
"Power Projects"



Weston James
Extemporaneous Speaking, Second
"Juvenile Delinquency"



Bernard McCarty
Extemporaneous Speaking, Third
"Defense"



Melvin Thompson
Declamation, First
"The Valiant"



Don Toburen
Declamation, Second
"The Mountain Whippoorwill"



George Barr
Declamation, Third
"Arena Scene" from "Quo Vadis"





TOP ROW: Judy Fortney, Leundis; Marvin Rannabarger, Kalailu; Ray Wrobley, Websters; Alyce Priefert, Eulexia; Harold Gibson, Hamiltons. BOTTOM ROW: Norma Murray, Leundis; Marvin Carlson, Kalailu; Jerry Fair, Websters; Betty Sue Williams, Eulexia; Bill Proctor, Hamiltons.

Intersociety Council

No Problems Are Too Big

The goal for the Intersociety Council this year was to promote a better relationship between the 5 literary societies. Each Wednesday, the Council met in Mr. Donald S. Stephen's office to discuss the problems of the clubs and to obtain suggestions and help from Mr. Stephens and the other representatives.

On their agenda were also the Literary Contest and the many problems which had to be solved by the council. Tickets had to be made ready for sale and distributed to the members, seating arrangements for the contest had to be made, songs discussed, and the planning of the program.

There were no problems that could not be settled peacefully, nor activities that could not be planned by Mr. Stephens and the Intersociety Council.



BOOK II

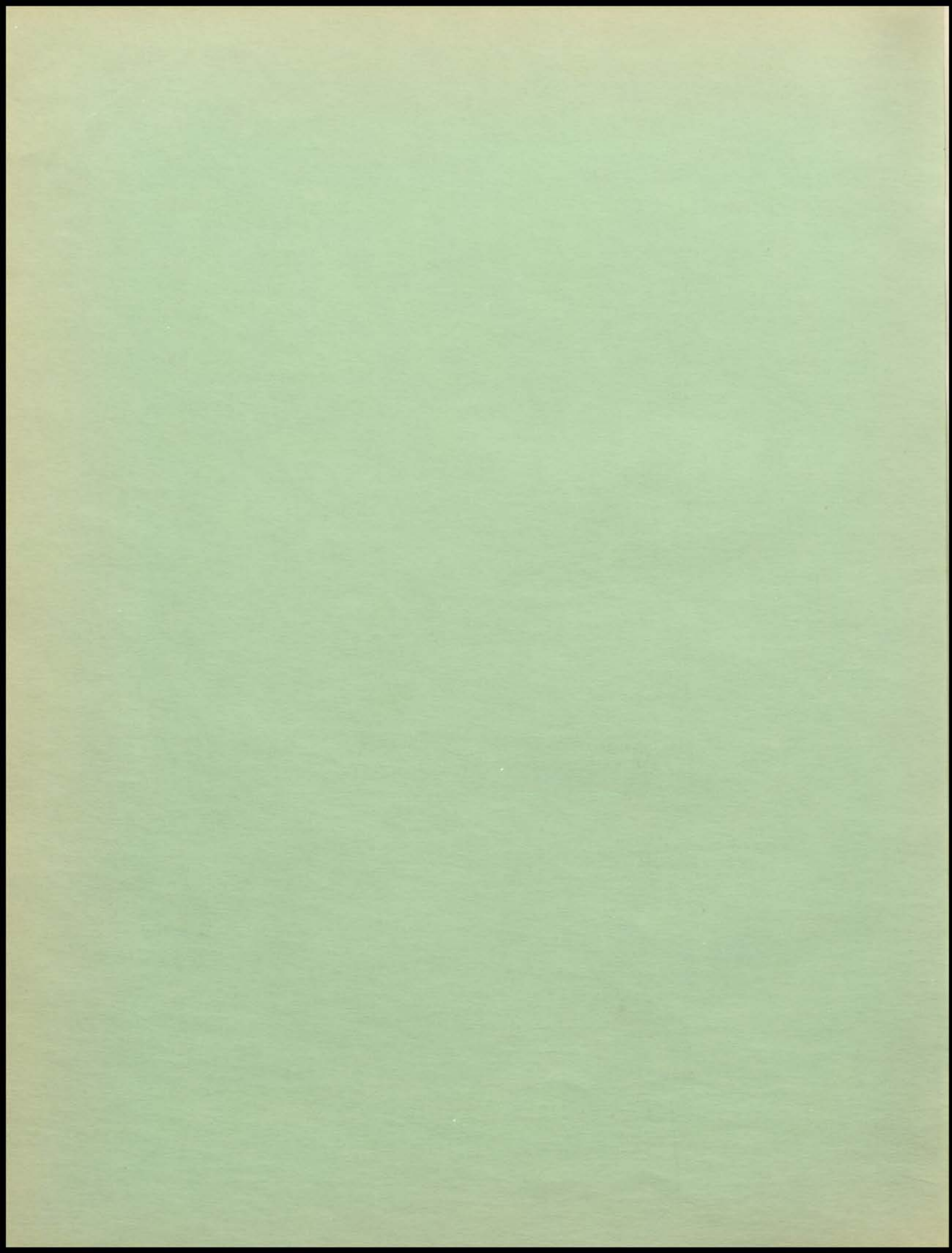



TOP ROW: Richard Lee Adams, Roberta Lee Adams, Roberta Adamson, Lawrence Adkins, Frankie Agee. 3rd ROW: Wanda June Allen, Frances Anderson, James Anderson, Larry Anderson, Stanley Andrews. 2nd ROW: James Angotti, Mary Azamber, Katherine Baker, Mary Baker, Rose Mary Bales. BOTTOM ROW: Ronald Ballew, Gail Banner, Scott Barlow, Jacquelyn Barnes, Sharon Barnes.



Sub-Freshman

Mixers, Exchanging Pictures,

TOP ROW: Marilyn Barr, Peggy Sue Bartlett, Mike Baxter, Gertrude Behnke, Victor Bennett, Mildren Blansit, Elliott Booker, Jean Borders, Durwood Bowden, Sharon Jean Bowin. 3rd ROW: Joe Bradford, Martha Bradley, Nellie Bransteitter, Brenda Branson, Jerrie Branson, Latricia Ann Brents, Joseph Briggs, Marion Briley, Ronald Britt, Wyatt Britt. 2nd ROW: Jesse Brizendina, Gerald Brown, James Brown, Janice Brown, Larry Brown, Judy Burmeyer, June Burdick, Eleanor Burkhead, Pat Burkin, Joyce Burleson. BOTTOM ROW: Virginia Burleson, Rose Mary Burleson, Don Burnell, James Burton, Wilbur Butler, Johnie Caldwell, Gary Calle, Jeanette Calvert, Karen Campbell, Martha Canfield.





Americo Felici
Common Learnings

Helen M. Lapsley
Common Learnings

Nelle Wells
Common Learnings

Juanita M. Barr
Clothing 1
Homemaking



TOP ROW: Carolyn Sue Cannon, Neil Carr, Gary Chambers, Glada Charlton, Gail Chartier. 3rd ROW: John Cherne, Deanna Chidd'x, Ronnie Citlau, Edna Clapper, Harold Clark. 2nd ROW: Carolyn Cleveland, Jo Ann Clevenger, Melvin Clevenger, Roy Nelson Clevenger, Ernest Coe. BOTTOM ROW: Jimmie Coffman, Lawrence Coffman, Phyllis Cole, Charles Cooper, Larry Hugh Cooper.

It Was All So New

TOP ROW: James Coatney, Bill Cox, Ronnie Cox, Bolen Craig, Beverly Cramer, Tom Cravens, Joyce Crawford, Lawanna Crawford, Linda Cross, Linda Crust. 3rd ROW: Regeena Cubine, Dean Culbertson, Bruce Curren, La Donna Dailey, Karen Sue Drake, Berneda Danner, Charles Davis, Michael Davis, Karen Day, Theodore Day. 2nd ROW: Larry Delmont, Lois Jean DeMoss, Mary Ann Daringer, James Dixon, Sally Domville, Betty Lou Doyle, Shirley Drane, Bonna Kay Driver, Naomi Dryden, Marietta Dunbar. BOTTOM ROW: John Dwyer, Marilyn Dyer, Larry Dyke, Raymond Eagen, Larry Eason, Ruby Eddins, Linda Eidson, Dennis Elmore, Wanda English, Violet Ethington.





TOP ROW: Billy Joe Evans, Robert Ewer, Darlene Fares, Andrew Farnsworth, Erskine Faulkner, Tom Fessman, Darlene Fisher, Lowell Fisher, Norma Fitzgerald, Shirley Fontaine. 3rd ROW: Theresa Ford, Glenn Fortman, Virgila Foster, Charles Fowler, Frances Frazier, Richard Frederick, Dorothy Fyfe, Shirley Gallagher, Betty Gardner, Martha Mae Gerlt. 2nd ROW: Michael Giles, Stan Gladden, Sandra Goforh, James Golden, Cora Golden, Norman Gonzalez, Bob Gorden, Shirley Gore, David Goodin, Sandra Gower. BOTTOM ROW: Daymond Gragg, Raymond Gragg, Albert Graham, Marilyn Graham, Wanda Grant, Gail Graves, James Gray, Mike Greathouse, Patricia Greathouse, Dorothy Green.

Elevator Passes, Changing Classes,

TOP ROW: William Greenwalt, Ernestine Greer, Ronald Gulick, Carol Guyer, James Hall. 3rd ROW: Jimmy Hoel, Rebecca Ann Hamilton, Russell Hammett, Donna Hammontree, Douglas Hanks. 2nd ROW: Mary Jane Harness, Judy Harrell, Roberta Harris, Lurette Jo Hart, Lana Jo Hart. BOTTOM ROW: Regina Harvey, Roger Hatfield, Eddie Hayden, Joe Hayes, Virginia Headley.



Frederick Gott
Art

Mary M. Zickefoose
Arithmetic



Rose Martin
Arithmetic
Speech





TOP ROW: Robert Henderson, Nola Hickman, Louise Anita Hickson, Barbara Highfill, Russell Hill, Anita Himes, James Hobby, Phyllis Hodges, Julia Hoover, Ted Hopson. 3rd ROW: Janice Houtchens, Nancy Hubler, Ralph Huckaby, Aubry Hudgens, Donna Hudson, Gloria Jean Hughes, Jerry Hurst, Phyllis Ann Hurst, Bonnie Huber, Kenneth Hutcherson. 2nd ROW: Linda Kay Eidson, Allen Jackson, Jack Jackson, Nancy Jenkins, Helen Jensen, Cecil Johnson, Ronald Johnson, Lawrence Johnson, Linda Johnson, Daniel Jones. BOTTOM ROW: Donald Jones, Judy Jones, Alice Joyce, Wallace Julkowski, James Jura, Adarkies Justice, Johnnie Justice, Charlotte Keel, Charles Ke'ler, Carolyn Kennedy

Were Confusing, Too

TOP ROW: Jonnie Kerrick, Marie Kimrey, Ruth Kinder, Paul Klassen, Orpha Sue Klepper. 3rd ROW: Dennis Knight, Wanda Koelling, Ronnie Kretzschmer, Bonnie Krout, Nick Lambros. 2nd ROW: Wallace Laws, Carol Leasure, Thelma Lee, Richard Lemken, Marilyn Lewis. BOTTOM ROW: William Lewis, Gordon Light, Carolyn Linder, Diana Lindsey, Roger Logan.

Class
of
'60





Class
of
'60

TOP ROW: Vance Long, Sue Lowe, Gloria Lucas, Jerry Ludy, Wayne Lynn.
3rd ROW: Kenneth Lytton, Billy Mack, Judy Maier, Marcia Maloney, Earlene
Manns. 2nd ROW: Richard Mansur, Janice Markwell, Gloria Jean Martin,
James Martin, Ruby Martin. BOTTOM ROW: Carol McArthur, Duane McCain,
Carl McCarthy, Gary McClain, Jerl McClintick.

But, Through It All, We Had a Ball!

TOP ROW: Frankie McDaniel, Peggy McGehee, Carl McIntoch, Robert McKenney, Robert McMenemy, Monnie Messer, Walter Milford, Albert Miller,
Arlene Miller, John Miller. 3rd ROW: Clyde Bryan Miller, Arlene Miller, Marie Miller, Patricia Miller, Donald Mitchell, Elizabeth Mitchell, Marilyn
Mitchell, Bertha Moffett, Kenneth Moffett, Beverly Molder. 2nd ROW: Carolon Moore, Paul Moore, Dickie Monnsmith, Bonnie Morgan, Jerold Moritz,
Lucille Morris, John Mowell, Gary Murray, Joe Needles, John Neeley. BOTTOM ROW: Ivan Nelson, Ronald Nisser, Teddy Nusbaum, Joyce Ogrizovich,
William O'Halloren, Patsy O'Hara, Darrel O'Rear, Dorothy O'Riley, Dottie Osborne, Patricia Owen.



Class
of
'60



TOP ROW: Jerry Owens, Glen Owings, Carol Patswald, Floyd Payne, Carol Pearson. 3rd ROW: Sue Perry, Ralph Perry, Robert Peterson, Ronny Peterson, Donald Phillips. 2nd ROW: Gaylord Phillips, Judith Phillips, Donald Picard, Robert Patorff, Charles Powell. BOTTOM ROW: Wanda Proctor, Richard Pratt, William Henry Preston, Sherrill Proctor, Earl Pyle.

This We Must Admit:

TOP ROW: Charles Quenette, Calvin Rivers, Pat Riddell, James Rainey, Gerald Rapp, John Ratliff, Jacqueline Row, Charles Reasoner, Russel Reeves, Brent Renington. 3rd ROW: Oscar Renfrow, Carl Rhoads, Dale Richardson, Donald Richardson, Harry Richardson, Joe Rinkenbaugh, Jim Roark, Marlene Roberts, Donna Robertson, Linda Rogers. 2nd ROW: Dennis Rogers, Fred Rogers, Eileen Ross, Patricia Rust, Sherman Sanders, Sandra Scanlon, James Scott, Sue Scott, Douglas Senzee, Beverly Self. BOTTOM ROW: Roy Shaffar, Richard Shnick, James Shepard, Roger Shepherd, Wilma Sherman, Shirley Shields, Genevieve Shipp, Billiemae Shirk, Elaine Shirley, Ella Shirley.





TOP ROW: Jerry Shockley, Ralph Siebert, Chuck Simms, Mike Singleton, Lawrence Skaggs, Darlene Smith, Nancy Smith, Richard Smith, Virginia Smith, Joan Smalls. 3rd ROW: Sue Snedden, Jane Snider, Rena Snow, Danny Sola, Wayburne Speak, Gary Springer, James Stanback, Vickie Starnes, John Stevenson, Donald Stone. 2nd ROW: Jerry Stone, Billy Stovall, Gloria Sutton, Ronald Swaffard, Gerald Swaffar, Barbara Taague, James Terrell, Alice Thompson, Sharon Thompson, Donald Thomsen. BOTTOM ROW: Ronald Thornton, Edwina Tilford, Janice Toff, Mary Tomlin, Geraldine Townsend, Phyllis Tracy, Leonard Tripp, Diane Truxal, Tracy Tull, Carol Turrentine.

Through Life, These Few Things

TOP ROW: Janet Tyler, Benson Waggoner, Mary Ann Walla, Rita Waters, Leon Watson. 3rd ROW: Darlene Watts, Jesse Wealot, Sue Weaver, George Wendel, Sharon Weygandt. 2nd ROW: David White, Larry White, Linda White, Sherry White, Richard Wilcoxson. BOTTOM ROW: Arthur Williams, Beverly Williams, Floyd Williams, Richard Williams, George Wilson.



Not Pictured

Re'd Anderson
Common Learnings
Arithmetic
Math I
English I

Otto Crosthwait
Common Learnings

Cosby Harrison
Common Learnings

Agnes Crawford
Art



Class
of
'60

TOP ROW: Linda Ruth Wilson, Jerry Womack, David Woolery, Larry Woolsey, Barbara Workman, Wanda Wright. 2nd ROW: Kay VanNest, Jerry Vaughn, Kenny Vaughn, Don Yoachum, Colleen Youngs, Anna Nell Zachark. BOTTOM ROW: Linda Eidson, Sue Johnson, Ronald Rowens, Barbara Watts.

We Shall Never Forget

TOP ROW: Killis Gregory, Richard Schoeck, Philip Aichele, Jack Morgan, Ronnie Cooper, Leslie Bliss. 2nd ROW: David Yockey, Roberta Cohen, Nan Stinnett, Jean Cox, Frances Talley. BOTTOM ROW: Martha Bayless, Donald Adams, Charles Johns, Jim Hoel, Gordon Light.



The class of 1959 . . . Freshmen now . . . beginning
your first actual year in high school . . . new classes
. . . so many faces and names to learn . . . yes,
1956 finds you young and unsure of the
future, but soon . . . all too soon . . .
your Senior year will come . . .
then, you, too, will look back
. . . to 1956 and your
Freshman year . . .

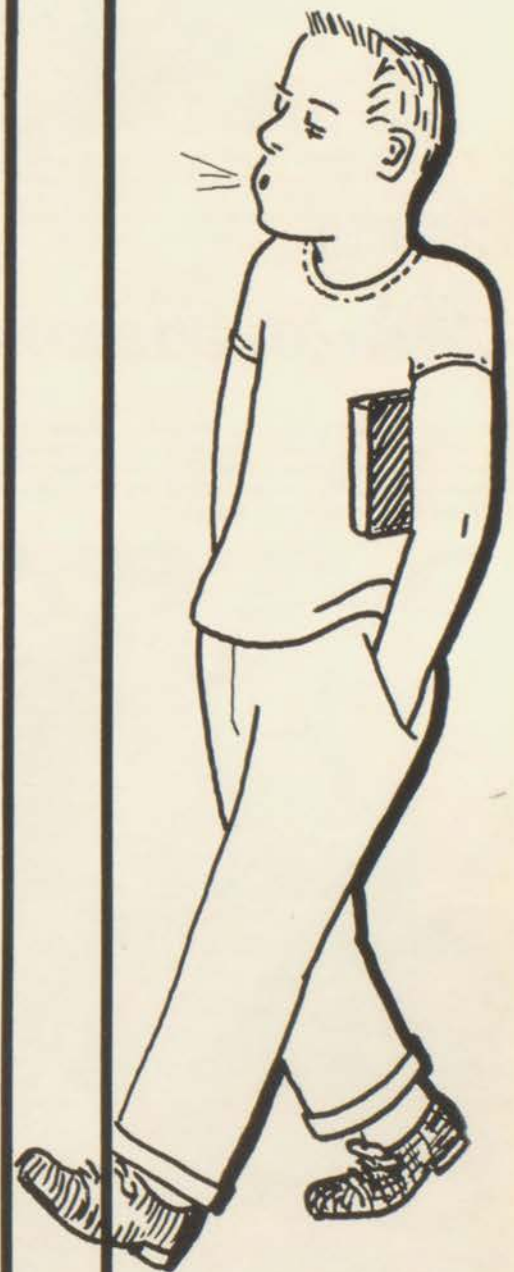



TOP ROW: Betty Jo Aiken, Richard Allen, Valesta Allen, Richard Allington, Judy Anderson. 3rd ROW: Dorothy Angotti, Beverly Armstrong, Dorothy Armstrong, Margie Armstrong, Russel Arnold. 2nd ROW: William Asbury, Robert Ayles, Raymond Bahr, James Balding, Connie Ball. BOTTOM ROW: Nina Ball, Jack Ballas, Steve Bollow, Glen Ballieu, Mary Ballieu.

Freshmen

Things Became More Clear

TOP ROW: Harold Bartlett, Ladell Barnes, Marilee Barber, Sharon Basore, John Baty, Edward Bauder, Eddie Baylie, Donna Behrends, Pat Behnke, Roberta Benton. 3rd ROW: Geraldine Bingham, Diane Birmingham, Billie Blackman, Florida Blair, Billy Bodine, Heloise Booker, Pat Bowers, Ronald Bowman, Pat Bowman, Anthony Bourdess. 2nd ROW: Betty Breedlove, Judy Boxx, Carol Breen, Thelma Briley, Beverly Brooks, Pearlle Brooks, David Brower, Jean Brown, Catherine Brown, Jerry Brown. BOTTOM ROW: Tommy Bryant, Beverly Buhr, Virginia Burkle, Carol Bunnell, Grover Burr, Roberta Burton, Emilie Cain, David Caldwell, Carmen Campbell, Lola Canada.





TOP ROW: Nancy Carey, Jana Carpenter, Terry Carr, Kay Carter, Maurice Carter, Larry Cass, Dave Caven, Joyce Cayce, Charles Chaffee, David Childs. 3rd ROW: John Clarke, Marilyn Cobb, Jim Collins, Sue Collins, Clyde Colvin, Patricia Combs, Charles Cook, Dave Cook, George Cook, Ann Sandra Coonfield. 2nd ROW: Nickie Cooper, Gene Cope, Conrad Cox, Bill Cox, Shirley Cox, Judy Crane, James Crawford, Robert Creek, Harold Crump, Larry Crownover. BOTTOM ROW: Robert Culp, Charles Curren, Howard Curtis, Richard Dahman, Arlene Dorland, Charles Davis, Kitty Davis, Paul Davis, Shirley Mae Davis, Archie Denington.

As We Began Our Second Year

TOP ROW: Deanna Dieleman, Forrest Doak, Roger Dake, Lovena Driskill, Gloria Duncan. 3rd ROW: Larry Dyer, Ronnie Eason, Irene Echols, James Edmondson, Alice Ekiert. 2nd ROW: John Ellis, Arlene Ellison, Cliff Erickson, Lloyd Eshleman, Judith Enloe. BOTTOM ROW: Alice Eve, John Fares, Olive Farr, Rebecca Feeney, Caroline Fenimore.



Robert Buchanan
English 1 and 3

Carolyn Dasbach
English 1
Speech

Frank C. Bevans
Civics

Oswald Pederson
Civics
American History





TOP ROW: William Ferguson, Lloyd Fields, Frances Fletcher, Edna Floyd, Maxine Floyd, Barbara Foley, Virginia Fontana, Judith Forbis, Faith Fowler, J. W. Fowler. 3rd ROW: Delores Francis, John Franco, Larry Freeland, Gary Freeman, Thomas Frisby, Carol Fuller, Herman Fuller, Linda Gandy, Johnny Gann, Dale Garner. 2nd ROW: Bob Garnett, Mary Louise Gee, Barbara Gensler, Riva Gentry, Jimmie Galvin, Joanne Goodman, Lewis Gookson, James Charles Gragg, Marilyn Graham, Roseanne Grant. BOTTOM ROW: Jim Green, Nancy Gregory, Ann Grissom, Roger Guyer, Jerry Hall, Brenda Hamilton, Dennis Dale Hammontree, Larry Hampton, Jean Hatchitt, Helen Hawk.

Upper Classmen Called Us Small,

TOP ROW: Elbert Hayes, Tom Hays, Claudia Hendershot, Richard Hendricks, Stella Henkel. 3rd ROW: Patty Henry, Ronald Henry, Frank Hernandez, David Hillson, Jessie Hodgett. 2nd ROW: Gerald Hoover, Larry Hoover, Joe Hopson, Sharon Cleo Horn, Jerry Harrow. BOTTOM ROW: Patricia Hostetter, Sherry Houk, Vivian Howard, Frances Humphrey, Joseph Hurt.



Not Pictured
Lenore Thornton
English 1 and 3

Gertrude Brown
Girls' Physical Ed.

Not Pictured
Robert B. Winters
Arithmetic
Math 1

Leslie Priefert
Metal 3, 1, 5, 7





Class
of
'59

TOP ROW: Thomas Hutchenson, John Hyland, Buddy James, Barbara Jobs, Ronald Jae. 3rd ROW: Jeanine John, Clyde Johnson, Don Johnson, Esther Johnson, Robert Earl Johnson. 2nd ROW: Mary L. Johnston, Bob Jones, Marie Jones, Marvin Joplin, Essie Judd. BOTTOM ROW: Benjamin Jurd, Jerry Lee Kelley, Linda Kincaid, Irvin Koelling, Larry Kuhl.

But We'll Soon Be Tall

TOP ROW: Peggy Krouse, Evelyn Kuone, Donald Latham, Shirley Lasater, Martha Lawrence, Richard Ledford, Shirley Lee, Henry Levington, LeRoy Light, Karen Lippincott. 3rd ROW: Eve Littlejohn, Alfred Lovelace, Bob Lowe, Shirley Luallen, Sylvia Lucas, Paulia Luther, Bonnie Mais, Sharon Malm, Napoleon Malone, Karen Majars. 2nd ROW: Marvin Maloney, Susan Malone, Richard Manley, Erma Mannering, Janice Mann, George Mansell, Winston Mason, Mary Ann May, Shirley Mays, George Marley. BOTTOM ROW: Judy McCluhan, Tyle McCow, Jerry McGowan, Kenny McLiod, Jack McPike, Sam Merriman, Donna Meyer, Bob Middleton, Ruth Mifflin, Gary Miller.



Class
of
'59



TOP ROW: Rodney Mills, Sharon Mills, John Mirick, Barbara Moffett, Carol Moore. 3rd ROW: Daisy Moore, Brenda Morris, Shirley Moore, Shirley Morgan, Earl Markwell. 2nd ROW: Willie Masley, Donna Mudd, Carol Nash, Micheal Nash, Fred Needles. BOTTOM ROW: Jack Neeley, Tony Neland, Sandra Nelson, Gloria Nesbitt, George Nie.

Lit Clubs, Parties

TOP ROW: Annetta O'Hara, David O'Neil, Judith Odgers, Richard Osborn, Larry Owings, Mary Palley, Judith Patterson, Gladys Payne, Andrew Payton, Eugene Peake. 3rd ROW: Bob Peeler, Sandra Peery, Isabel Perez, Micheal Dan Parry, Bob Perryman, Howard Phillips, Shirley Peterson, Charles Pfeiffer, Donald Pierce, Mary Ann Polley. 2nd ROW: Helen Pryor, Shirley Racherer, Mark Randol, King Raleigh, Linda Ramsey, Gary Ramsey, Judy Rector, Delores Redding, John Reed, Larry Reeves. BOTTOM ROW: James Reifschneider, John Reinmiller, Arlin Renfrow, Dorothy Riggs, Sandy Rinard, Shirley Rinehart, Mike Riordan, Georgia Mae Robb, Carolyn Robinson, Tony Rodak.





TOP ROW: Augustina Rodriguez, Nancy Roelofson, Bonnie Rogers, Paul Roberts, Linda Ruberson, Dick Rule, Bill Runner, Donna Runyan, Margaret Russo, Rita Marie Ruttinger. 3rd ROW: Ellen Salmon, William Sayles, Robert Scerecy, David Schneider, Harold Schroer, Bobi Scott, Larry Scott, Patricia Scott, Veralea Sellon, Charlene Shalley. 2nd ROW: John Sharp, Peggy Sharp, Dorothy Shelly, Mary Shelton, Bert Shick, Dixie Showalter, Pat Siglar, Grace Simmons, Beverly Smith, Connie Smith. BOTTOM ROW: David Smith, Donna Smith, Janice Kay Smith, Larry Smith, Gary Scott, Annie Snider, Barbara Snowden, Starlene Snowden, Ted Soldanel, Harold Sooter.

These Things Were Fun,

TOP ROW: Vernon Spencer, Gloria Sperry, Stella Ipock, John Stacy, Bob Staley. 3rd ROW: Sharon Stark, Myrna Stoner, Henrene Suggs, Darris Summers, Pat Sutherland. 2nd ROW: Jerry Swanson, Jimmy Tannehill, Roberta Taulbee, Mary Jo Teepen, Darnell Thomas. BOTTOM ROW: Jerry Thornhill, Anita Thomas, Donald Thompson, Paul Thompson, John Tobler.



Class
of
'59



TOP ROW: Bessie Todd, Dean Tomlin, Sherry Tompkins, Janie Townsend, Bonnie Tripp, Judy Tull, Priscilla Tully, Everett Turner, Joe VanDolah, Charlotte Vance. 3rd ROW: Charles VanWye, Robert Varner, Joyce Wakeman, Sharon Wallace, Donnie Warren, Alvin Washington, Curtis Watkins, Louis Weaver, Brenda Weir, Wayne Weller. 2nd ROW: Charles Whitcomb, Jim Wilane, Carol Jean Williams, Barbara Willis, Lois Williams, Orville Williams, Shirley Williams, Sharon Williams, Charlene Wilson, Doris Wilson. BOTTOM ROW: Sondra Wilson, Winston Winders, Longina Wiercinski, Darlene Witt, Billy Wolfe, Gary Wood, Darrell Wood, Sharon Woodley, Roddy Woodroff, Ronnie Woods.

As Freshmen, We've Just Begun

TOP ROW: Jay Coffman, Raleigh King, Earl Markwell, Jerry Kirk, Alfred Gaston, John Finrock. 2nd ROW: Raymond Newberry, Rita Milne, Kay Bannister, Essie Todd, Beverly Sue Buhr, Pat Yocum, Catherine Allen. BOTTOM ROW: Elizabeth Field, Lloyd Karlstrom, Ronnie Micker, Marion Brizendine, James Gallagher, George Shortose, Maxine Cook.



TOP ROW: Dwayne Woody, Jackie Workman, Don Wright, Donna Young, Robert Young. BOTTOM ROW: Pete Zellmer, Allen Zimmerman, Leslie Winfield, Norma Kent.



The class of 1958 . . . Sophomores . . . you learned
that school is made up of more than study . . .
there are club meetings after school . . . chats
with a few pals before class . . . growing
together in fun as well as knowledge
. . . 1956 . . . a year of growth
and progress for the Soph-
omore class . . .

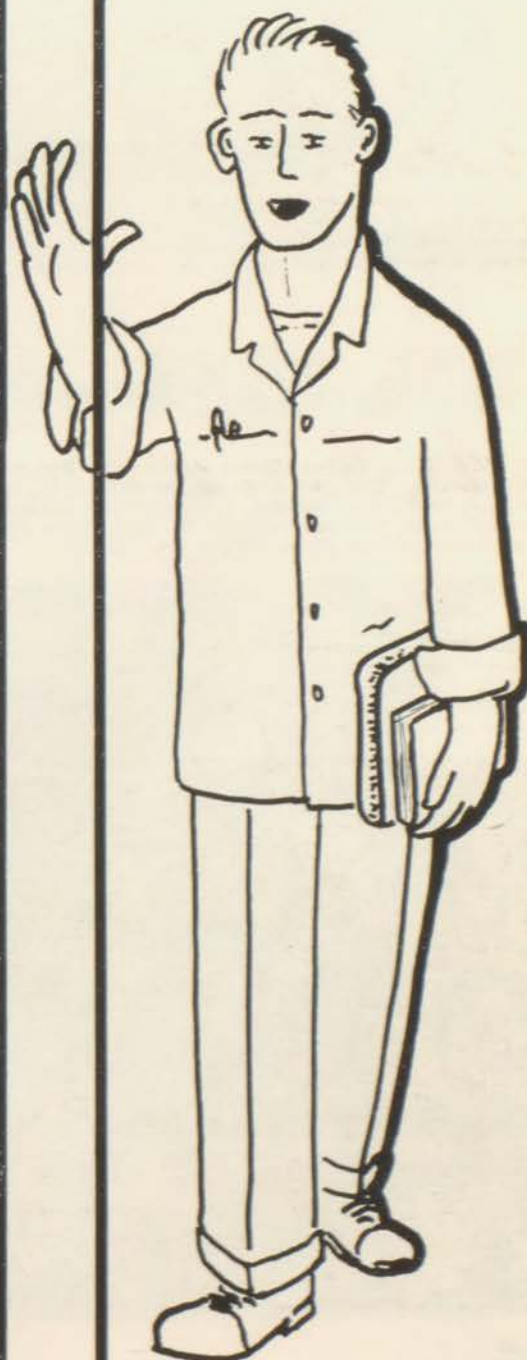



TOP ROW: Glenetta Adams, John Adams, Joyce Adkins, David Anderson, Duane Anderson. 3rd ROW: Priscilla Anderton, Jerry Appleton, Barbara Armstrong, Michael Ashley, Jim Autry. 2nd ROW: Lloyd Ayles, George Baker, Wilma Bailey, Ted Ballas, Lucille Barchers. BOTTOM ROW: Mary Barr, Eddie Bedsworth, Linda Bennett, Myra Berry, Cynthia Bishop.

Sophomores

We're Sophomores Now... Learning to Be

TOP ROW: Karen Bledsoe, Sharon Bledsoe, Judy Bourret, Roger Braley, Don Branstetter, Frank Brasington, Louise Breshears, Sharon Briggs, Dottie Brown, Jim Brown. 3rd ROW: Bonnie Burton, Barbara Colvin, Shirley Capps, David Carr, Donna Marie Carr, Robert Dillard, Carolyn Clark, Nancy Carroway, Carl Cartmell, Sandra Gay Cauveren. 2nd ROW: Lois Chastain, Ida Clark, Dollie Clark, Marilyn Clark, Mickey Clifton, Jay Coffman, Diane Cook, Donna Cook, Marilyn Cooper, Barbara Cox. BOTTOM ROW: Vesta Kay Crumm, Joan Davis, Suzanne Davis, Bob Day, Gloria Dedrick, Helen Draper, Charles Duncan, Mary Dunlap, Martha Dunn, Charles Dye.





TOP ROW: Bob Dyer, Lorene Eggen, Bob Eshleman, Frances Evans, Veronica Evans, Vera Fares, Garland Farnsworth, Nancy Faulkner, Melvin Felman, Martha Fensom. 3rd ROW: Carol Ferguson, Gary Link, Fred Fisher, Marilyn Fisher, Linda Fitzgerald, Paul Fletcher, Dennis Flood, Mary Flood, William Floyd, Wilma Floyd. 2nd ROW: Ann Foster, Charles Frakes, Charles Frevele, John Galvin, Donald Garnett, Ned Gonzalez, Jimmie Fowler, Patricia Greathouse, Dwayne Grife, Ella May Grimes. BOTTOM ROW: Nancy Grisham, Dale Hafner, Larry Hale, Peggy Handley, Elizabeth Harding, Pat Harvey, Joyce Hathorn, Spulghon Hayes, Eddie Heins, Jim Henderson.

Good Students and Leaders

TOP ROW: Larry Henderson, Kenneth Hennessey, Robert Henry, Linda Hicks, Mike Hopson. 3rd ROW: Bonita Honeycutt, Harry Hostetter, Donald Hovis, Mickey Houk, Carol Howard. 2nd ROW: Bill Hurt, Charles Justus, Francis James, Earl Jensen, Ray Johnson. BOTTOM ROW: Pat Johnston, Jimmy Jones, Sharlene Kelso, Sharon Kelso, Betty Jo Kennedy.

Eleanor K. Canny
Biology

Paul W. Day
Physiography
General Science
Math I

W. M. Grube
Photographer
Boys' Human Science
General Science

Yee Flinn
Geometry
Algebra
Trigonometry





TOP ROW: Janice Kilgore, Jo Anne Kilgore, Karen Kimbrell, Sharon Kiser, Lynn Klos, Patsy Knight, Carole Ann Kost, Bob Krout, Jerry Kurtz, Mary Lou Kurtz. 3rd ROW: Katie Lambros, Robert Lane, George Langton, Colleen Latimer, Norman Lee, Sam Leonard, Terry Lewellyn, Frances Lewis, Jonathon Lew's, Brenda Lightfoot. 2nd ROW: Joyce Logsdon, Jerry Lough, Carol Anne Lowderman, George Ann Lucas, James Mack, Jackie Mains, Judy Mann, Charles Manning, Lee Marriott, Carol Martin. BOTTOM ROW: Bill Mattix, Tcm Mayhew, Deanna McCannon, Bernard McCarty, Sandra McCowan, Ernest McDowell, Judith McIntosh, John McKinley, Marilyn McKinnon, Charles Me:ers.

This You Will See

TOP ROW: Gene Meyer, Joanne Meyer, Cathy Miller, Linda Miller, Maxine Miller. 3rd ROW: Robert Miller, Dick Mills, Crystal Moore, Sharon Montell, Robert Marcott. 2nd ROW: Sandra Moreland, Gloria Morris, Billy Mowell, Lena Murray, Edith Myers. BOTTOM ROW: David Nash, Chester Nash, Jim Nillis, Mike Noland, Donna Norman.

Nora Boone
(Not Pictured)
General Science
Psychology
Biology

Ann K. McGloin
(Not Pictured)
Girls' Human Science
Zoology

James R. Shepherd
World History

Jessie Marie Willit
American History
World History





Class
of
'58

TOP ROW: Curt's O'Rear, Jim O'Riley, Betty Osborn, Darlene Osborne, Bill Parr'sh. 3rd ROW: Lana Park, Sandra Peoples, Ray Phillips, Pat Picard, Donna Player. 2nd ROW: Loren Porter, Sandra Porter Gary Proctor, Richard Ramsey, John Rauber. BOTTOM ROW: Bonnie Rhodes, Carl Roark, Gary Roberts, Jewel Roberts, Margaret Roberts.

We've a Goal to Make

TOP ROW: Pat Roberts, John Romeo, Beryl Roseberry, Charles Rowe, Caro' Rowlett, Glen Staffell, Brenda Sailor, Fred Scott, Marilyn Scott, Beverly Seavers. 3rd ROW: Margaret Semstead, Dan Sargent, Mike Sexton, Roland Shadwick, Leland Sharp, Nancy Shelton, Sarah Shelton, John Shepard, Loretta Shepherd, Marjorie Shepherd. 2nd ROW: Ronnie Sieker, Mary Simmons, Jeanette Slocum, Jerry Smith, Kay Smith, Leroy Smith, Ruby Ann Smith, Richard Sneary, Gary Snowden, Wayne Snow. BOTTOM ROW: Thoresa South, Jon Stadter, Sandra Stephens, Gilbert Stevens, Carol Rose Stone, Rozanna Stout, Pat Strathman, Joyce Straw, Paul Summers, James Taylor.





TOP ROW: Myron Clay, Edward Bauder, Bobby Nesbitt. 2nd ROW: Marvin Maloney, Bob Marcott, John Lyman. BOTTOM ROW: David Caven, Gary Link, Louise Johnson.



TOP ROW: Albert Teepen, Ronny Thompkins, Kenneth Thompson, Wayne Thompson, Bob Thomson. 3rd ROW: Pat Thompsen, Connie Tittle, Dean Toburen, Nancy Todd, Sandra Jeanne Trainer. 2nd ROW: Pat Tucker, Joyce Turrentine, John Lyman, Kay Waggoner, Dale Warman. BOTTOM ROW: Cecil Wass, Ronald Weeks, Willard Welsh, Jerry Whalen, Carol Wheeler.

To Become Upper Classmen

TOP ROW: Richard White, Alice Williams, Betty Williams, James Williams, Marilea Williams, Mary Lou Williamson, Versie Williamson, Don Wilson, Judy Winstead, Larry Wolfe. 2nd ROW: Gwen Womack, Raydale Wood, Clifford Woodard, Donna Woods, Charles Yardley, Karen Yazel, Roger Reed, Bill Edmonson, Ruth Garver, Charles Heck. BOTTOM ROW: Dennis Reynolds, Donald Moss, Gary Phillips, Rita Milne.



The class of 1957 . . . Juniors now . . . nearing the last
rung of the ladder . . . upperclassmen . . . and as a
result, more responsibility has come your way
. . . class officers . . . prom . . . more
studies . . . next year will be yours
. . . but . . . 1956 will remain in
your memories . . . one to
be remembered . . .
your Junior year...

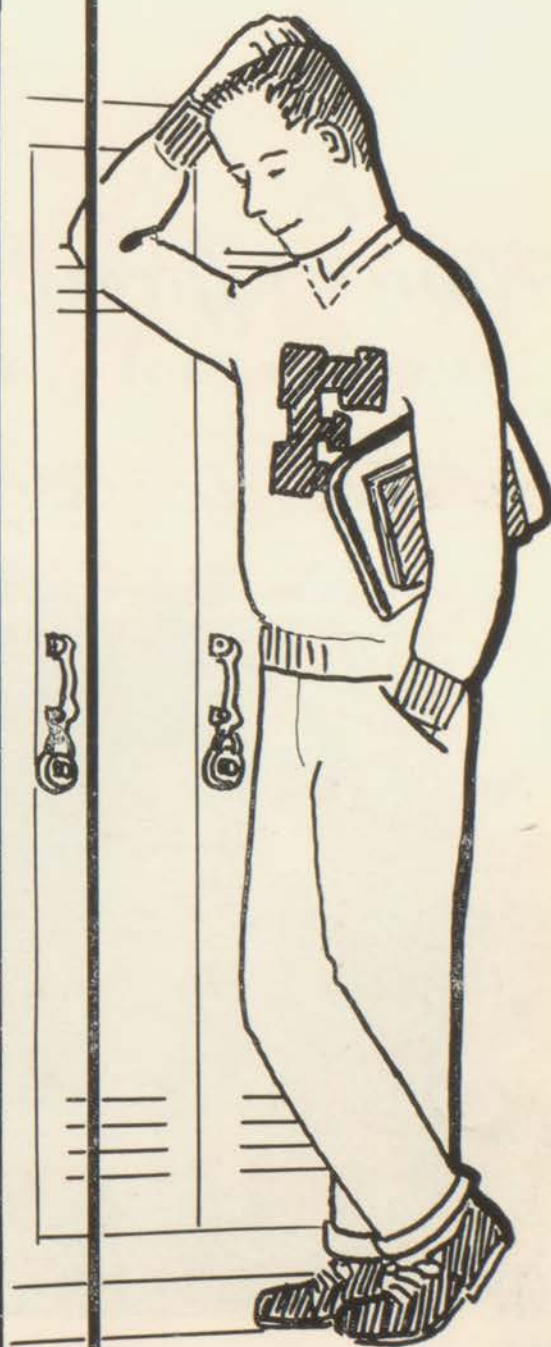



Taking over Junior class officer responsibilities are Jean Cunningham, Joe Swafford and Joe Roesch.

OFFICERS

| | |
|-------------------------------|--------------------|
| <i>President</i> | Joe Roesch |
| <i>Vice-President</i> | Joe Swafford |
| <i>Secretary</i> | Jean Cunningham |
| <i>Treasurer</i> | Marvin Rannabargar |
| <i>Sergeant-at-Arms</i> | Walter Hicklin |
| <i>Reporter</i> | Pat Nicodemus |
| <i>Gift Receiver</i> | Jo Ann Burrus |

Junior Officers

TOP ROW: Walter Hicklin. 2nd ROW: Marvin Rannabargar, Joe Swafford, Joe Roesch. BOTTOM ROW: Jean Ann Cunningham, Pat Nicodemus, Jo Ann Burrus.





TOP ROW: Larry Addams, Olga Adelgren, James Agnew, Fred Aichele, Betty Jo Allen. 3rd ROW: Naomi Anderson, Raymond Anderson, Carol Amos, Virginia Azamber, Don Baker. 2nd ROW: Gary Baker, Jim Baker, Sharon Baker, Donald Barns, John Barnhouse. BOTTOM ROW: Virginia Bates, Charles Batemen, Ron Bartley, Twila Baylie, Fred Bell.

Juniors

Upper Classmen We've Now Become

TOP ROW: Charles Bennett, Chuck Bensing, Shirley Bessenbacher, Bill Boe'm, Kenny Bourret, Deanna Braley, Larry Brower, Keith Brown, Robert Bruce, Herby Bryant. 3rd ROW: Carl Buck, Jo Ann Burrus, Anna Bussey, James Cain, Mary Jean Carpenter, Ernest Case, Jackie Chamberlain, Sue Ann Chesser, Larry Chewing, Larry Clark. 2nd ROW: Larry Clark, Joan Coffman, John Cole, Von Dell Cole, Edward Collier, Sandra Cammack, Janice Cook, Judy Courtney, Jean Cunningham, Linda Danforth. BOTTOM ROW: Polly Darr, Charles Davidson, Jim Davis, James Day, Shirley Dean, Gilbert Dearing, Larry DeVeny, Nancy DeVeny, Pauline Dewey, Larry Duckworth.





Richard C. Benson
Typing
Bookkeeping

Katherine B. Miller
Typing
Stenography

Neva A. Hutton
English

John P. Dix
American History
American Problems



TOP ROW: Lela Duncan, Charles Dunn, Sarah Dwyer, Harold Eagan, Larry Edie. 3rd ROW: Bill Edmondson, Judy Edmondson, Mike Edstrom, John Elder, Mary Frances Elder. 2nd ROW: Elizabeth Ethington, Jerald Ethridge, Albert Fares, Bob Fessman, Gerald Fletcher. BOTTOM ROW: Bob Fleming, Karen Flynn, Edrey Fortman, Foris Foster, Phillip French.

Our Junior Year Has Just Begun

TOP ROW: Helen Garver, Janet Gentry, Mike Geren, Virginia Gilio, Bert Gillaspie, Mary Alice Golden, Mary Gower, Gloria Gribble, Norman Grindstaff, Vonnie Hale. 3rd ROW: Claudia Harris, Ferril Hastings, Wesley Hays, Maryann Havis, Elaine Hawn, Jo Ann Hedges, Merna Herron, Walter Hicklin, Barbara Hillegas, Ralph Holbrook. 2nd ROW: Judy Houtchens, Raymond Howard, Don Hubler, Shirley Hughes, Mary Hyland, Alonzo Jackson, Joanne Jackson, Robert Jackson, Carol Jones, Ernestine Jones. BOTTOM ROW: Jim Jones, Jerry Junkins, Ray Jura, Ruby Jackson, Joane Justice, Kenneth Kaiser, Barbara Keel, Sarah Keeney, Nancy Keith, Richard Kelsey.





TOP ROW: Linda Kennedy, James King, Kirk Kimbrell, Charlotte Koehler, Robert Kost, Ted Krouse, Mary Druse, Sylvia Kuehn, Sharon Kunzweiler, Tom Land. 3rd ROW: Gene Lauderback, Barbara Lowderman, Pat Lawrence, Beverly LeCler, Audrey Ledbetter, Philip Leffingwell, Marie Leslie, Byron Lewis, Sandra Lewis, Jimmy Light. 2nd ROW: Bobby Linville, Gene Lippincott, Pat Lowe, Jerry Malott, Ellen Mansell, Kenneth Mansur, LaVerne Mathis, Loretta May, Bob Mayhew, Dennis McCain. BOTTOM ROW: Jacqueline McKeage, Ralph McKelvy, Joyce McQueen, Gwyn Meek, Norma Meinz, Claude Melton, Betty Merriman, Thomas Mickey, Betty Mikesell, Louise Cashin.

TOP ROW: George Mills, Myrtle Mills, Barry Mitchell, Gilbert Mitchell, Carolyn Myers. 3rd ROW: Tom Myer, Donald Moore, Marilyn Moore, Robert Moore, Evelyn Moorehead. 2nd ROW: Barbara Morris, Shirley Morrison, Dick Mowell, Robert Mullens, Pat Nicodemus. BOTTOM ROW: Phillip Norman, Larry Nutane, Betty O'Dell, Byron O'Neal, Louie Orr.



Class of '57

Not Pictured

Beneto Reid
Clothing
Homemaking

Marie Burrus
English



TOP ROW: Jerry Parton, Dee Patrick, George Pearl, Nancy Peterson, Ronald Phelps, Sara Phillips, Annie Plisowski, Don Pope, Shirley Potts, Wayne Powell.
 3rd ROW: Robert Pratt, Dick Prichett, Bill Proctor, Mary Pypka, Henrietta Rachaner, Burrus Rader, Carol Raney, Harold Raney, Marvin Rannabarger, Mary Lou Rannabarger.
 2nd ROW: Loretta Reardon, Pat Reed, LeRoy Reeves, Beulah Reinmiller, Wray Renfrow, Al Rhoades, Rosalie Richardson, Gerald Rinehart, Ronald Rimmer, Joe Roesch.
 BOTTOM ROW: Barbara Romdall, Mary Rupe, Bob Rush, Elizabeth Salmon, Twila Sanders, Barbara Semstead, Kathryn Shaw, Marjorie Shelly, Bob Siebert, Ronnie Shepard:

Working Toward Higher Goals

TOP ROW: Ray Simpson, Jerry Skully, Ruth Stuckey, Dennis Smart, Lucy Smith.
 3rd ROW: Wendell Smith, Carol Spaw, Barbara Stephens, Carol Stone.
 Eugenia Suggs.
 2nd ROW: James Sullens, Lawrence Sutherland, Joe Swaffer, Bonnie Swain, Roger Swop.
 BOTTOM ROW: Dale Templeton, Doyle Thomas, Melvin Thompson, Kenneth Thomsen, Doris Toler.

Class
 of
 '57





Class
of
'57

TOP ROW: Paula Toman, Frank Tucker, Danny Tully, Jim Turner, Shirley Van Ness. 3rd ROW: Roberta Varner, Nema Villines, Willie Mae Walla, Darlene Wallace, Pat Walker. 2nd ROW: Rosalie Welton, Christine Wilhite, Garry Wilane, Glenda Willis, Lottie Wolfe. BOTTOM ROW: David Wood, Emma Woolsey, Georgia Woolsey, Ray Wrobley, Wynona Womack.

We Wish This Year Would Never End

TOP ROW: Tom Myers, Howard Haler, Fred Bell. BOTTOM ROW: Clint Shaw, Lois Hammons, Wayne Yohn.





ABREO, CAROL—F.H.A., 3-4; National Art Honor Society, 1; International Art Exhibit, 2; Perfect Attendance, 2-4; No Tardies.

ADAMS, EVELYN MARIE—C.O.E., 4; Red Cross, 1; F.H.A., 1; No Tardies.

Abreo

ADDAMS, ROBERT JOE—Track Team; Proctor; transferred from Northeast; C.O.E., 4.

Adams

ADDEN, HOWARD WILLIAM—R.O.T.C., 1-4; Choir Festival; Outburst, 1-4; Choir, 1-4; Chordmen, 3-4.

ALBAUER, HUBERT—C.O.E., 4.

ALLEN, BARBARA ANN—Spanish Club, 2; Y-Teens, 1; No Tardies, 1, 3, 4.

ALLEN, JAMES W.

Addams

ANDERSON, ELLA R.—F.H.A. 3; Latin Club, 1; Sales Manager, 2; Drivers Education, 3; Red Cross; Honorable Mention, 2; No Tardies, 1-3; C.O.E., 4.

Adden

ANDERSON, PHYLLIS JO—Eulexia, 2-4; Treasurer, 1st Sem. 3; 2nd, Short Story, 2; 1st, Short Story, 3; F.H.A., 1; Y-Teens, 1; Pep Club, 2; Spanish Club, 2-3; Mascot, 2; Vice-President, 2; President, 3; Honorable Mention in National Scholastic Magazine Contest, 3; Honorable Mention in Missouri Writing Contest, 3; Honor Roll, 1-4; Bronze E, Silver E; Bank Cashier, 2; Salesmanager, 4; Teacher's Secretary, 4; No Tardies, 1-4.

ANDERTON, DONNA MARIE—Kalailu, 2-4; F.B.L.A., 2-4; Latin Club, 1-2; Speakers Bureau, 4; Secretary, 2nd Sem. 4; Pep Club, 4; Outburst, 2-3; B.E. Day, 4; Salesmanager, 1-4; Red Cross, 4; N.S.P.A., 4; Eastonian Staff, Organizations Editor, 4; Band, 2; Orchestra 3; No Tardies, 1-4.

Albauer

APPLE, RAY—2nd Team Football, 1; 2nd Team Track, 1.

Allen, B.

ARMSTRONG, JUDITH—Kalailu, 2-4; F.H.A., 1-2; Masqueraders, 4; Pep Club, 3; Speakers Bureau, 4; N.S.P.A., 4; Eastonian Staff, 3-4; Outburst, 4.

Allen, J.

Anderson, E.

Anderson, P.

Anderton

Apple

Armstrong



Seniors

Class of '56

ARNOLD, BOYD—Eastonian Staff, 4; Proctor, 4; Outburst, 4; Chordmen, 2-3; Webster Literary Society, 4.

ARTHUR, GILBERT—C.O.E., 4.

BALES, DAVID—Hamiltons, 4; Art Club, 1-4; Eastonian Staff, 4; Art Editor, 4; National Art Honor Society; Outburst, 4; No Tardies, 1-4.

BALLIEU, REGINIA ROSE—F.H.A., 2-4; Vice-President, 4; President, 4; Sub-District Secretary, 1; Treasurer, 3; Y.F.C., 3-4; Secretary-Treasurer, 3; President, 4; Y.F.C. Contest, 3; East Quiz Team Captain, 4; Bible Club Paper Editor, 4; Perfect Attendance, 1-4.

BARR, GEORGE—Webster, 2-4; Latin Club, 3-4; F.B.L.A., 3-4; Stage Crew, 2-4; Speakers Bureau, 4; Hi-Y, 3; Teen Town Committee, 3-4; 2nd Team Track, 3; 2nd Team Basketball, 2; 2nd Team Football, 2-3; 1st Team Football, 4.

BARTH, CHARLES RICHARD—4-H, 1-4; F.F.A., 1-4; F.F.A. Meats

Identification (State—3); 4-H Meats Identification (State—3); F.F.A. Parliamentary, 3; Dairy Products, 3; Poultry Team, 2; Dairy Judging, 4; Shop, 4; Tractor Rodeo, 1-4; 4-H Demonstration, 2-3; Drumm Farm Baseball, 1-4; Basketball, 1, 2, 4; Football, 1-4; Track, 1-4; Perfect Attendance, 3.

BAUDER, ERWIN—Hamiltons, 4; Student Council, 4.

BEAL, JOAN ROUYESE—Eulexia; Treasurer, 4; Spanish Club, 2; Athenians, 1-4; Vice-President, 4; Masqueraders, 4; One-Act Play, 4; Spring Play, 4; Outburst, 4; Upper Quartile, 4; No Tardies, 1-4; Intramurals, 1-4; Small Shield, 1; Large Shield, 2; Large E, 4; Junior-Senior Basketball Game, 3-4.

BERRY, DONNA ROSE.

BOGERT, RICHARD.

Arnold
Barth

Arthur
Bauder

Bales
Beal

Ballieu
Berry

Barr
Bogert



BOLES, BERNICE.

BRADFORD, JULIA KAY—Student Council Representative, 4; C.O.E., 4; Student Secretary, 4; Drivers Education, 4; Girls' Glee Club, 2; A Cappella Choir, 2; Chordettes, 2; Perfect Attendance, 2; No Tardies, 1-4.

BRAY, MARTHA—Kalailu, 2-4; Kalailuette, 2; Secretary, 3; Historian, 4; Vice-President, 4; Spanish Club, 2-3; Reporter, 3; Sales Manager, 3-4; Echo Staff, 3; Eastonian Staff, 4; Outburst, 4; Drivers Education, 2; B.-E. Day, 4.

BRENTS, MARY.

BROWN, JEROME R.—Websters, 1-4; President, 4; Latin Club, 2-3; Mascot, 3; President, 2; F.B.L.A., 3; Speakers Bureau, 3; Treasurer, 3; Engineers Club, 4; Basketball, 1-4; First Team, 4; Letter, 4; Student Council, 1-3; Executive Staff, 2; Class Representative, 2; Reporter, 3; City Hall Day, 3; Junior Class President; Senior Class President; Proctor, 3; Hi-Y, 1-4; Honor Roll, 4; Sales Manager, 2; Traffic Club, 2; John N. Broadlick Award Committee, 3.

BRUNS, LORETTA LAURENCE—R.O.T.C. Circus, 2; Pep Club, 4;

Spanish Club, 2; Masqueraders, 4; Drivers Education, 4; Red Cross, 4; No Tardies, 1-4.

BURGESS, LARRENE—Eulexia, 2-4; President, 4; Eulexian, 4; Second Place Oration, 3; R.O.T.C. Queen Attendant, 3; Spanish Club, 2-4; Secretary, 2; President, 4; F.T.A., 3-4; Secretary, 3; Speakers Bureau, 3; Vice-President, 3; Masqueraders, 4; Pep Club, 3-4; Secretary, 4; Student Council, 3-4; President, 4; Secretary, 4; B.-E. Day, 4; Gift Receiver Junior Class; Giftorian Senior Class; Eastonian Staff, 4; Bronze E; Silver E; All-City Student Council; City Hall Day; Spring Play, 4; Fall Play, 4; Honor Roll, 1-4; Outburst, 1, 2, 4; A.A.U.W., 2-4; Constitution Contest, 3-4; A Cappella Choir, 1; No Tardies.

BURLESON, MARTHA LOU—Drivers Education, 3; C.O.E., 4; Girls' Chorus; Mixed Chorus; Choir Festival, 2; Girls' Chorus Festival, 2; Outburst, 3; No Tardies, 4.

BUZAN, HARLENE—F.H.A., 1; Cardinal Capers, 1; (Transferred from Manual) Outburst, 1-2; Student Council Representative, 1; Sales Manager, 3; Choir, 1-3; Girls' Glee Club, 4.

BYBEE, JERRY ROE.

Boles
Bruns

Bradford
Burgess

Bray
Burleson

Brents
Buzan

Brown
Bybee



CARLSON, MARVIN E.—Kalailu, 2-4; Kalailuan, 2nd Sem. 2; Treasurer, 2nd Sem. 3; President, 1st Sem. 4; Inter-Society Council, 2nd Sem. 4; Engineers Club, 3-4; Reporter, 2nd Sem. 3; Sergeant-at-Arms, 1st Sem. 4; Stage Crew, 2-4; Drivers Education, 3; Salesmanager, 3; Echo Staff, 3; Photographer, 3; 2nd in M.I.P.A., 3; N.S.P.A., 3-4.

CHANCE, JUNE—F.H.A., 2; Pep Club, 3-4; Y-Teens, 2; Spanish Club, 4; Outburst, 2-3; Red Cross, 3-4; C.O.E., 4; Sales Manager, 3; Girls' Chorus, 2-3; Choir Festival, 2-3; No Tardies, 1-2; Perfect Attendance, 2.

CHILDS, EARL—Hamiltons, 1-4; Inter-Society Council, 1st Sem. 3; Hamiltonian, 2nd Sem. 3; Secretary, 1st Sem. 4; Vice-President, 2nd Sem. 4; Student Council, 1, 3; Proctor, 3; Eastonian Staff, 3-4; Hi-Y, 1-2; Outburst, 1-3; B.-E. Day, 4; A Cappella Choir, 2-3; Chordman, 2-3; State Music Festival, 2-3; Choir Festival, 2-3; Perfect Attendance, 3-4; No Tardies, 1-4.

CLARK, FERNON J.—F.B.L.A., 4; Red Cross, 4; Band, 1-4; Vice-President, 1st Sem. 4; State Music Contest, 3-4.

CLARK, SANDRA SUE—Kalailu, 3-4; Spanish Club, 2; C.O.E., 4; Echo Staff, 3.

CLELAND, MYRNA LOU—F.H.A., 1-3; Secretary, 3; Pep Club, 1; Cheerleader, 2-3; A-Award; Class Secretary, 3; Play, 2-3; Queen Attendant, 3; Glee Club, 3; Spring Festival, 3; Transferred from Appleton City, Missouri, 4; Eulexia, 4; No Tardies, 1-4.

CLOPTON, PAULA—Spanish Club, 3; Pep Club, 1-3; Intramurals, 1-2; Small Shield, Large Shield; Girls' Glee Club, 2; Girls' Chorus, 1; Mixed Chorus, 1; Assistant Children's Librarian, 4; Sales Manager, 4; Y-Teens, 1; No Tardies, 4.

COGGINS, THOMAS—Cross Country Track Team, 3; Sales Manager, 1.

CRAIG, JACKIE—Intramurals, 4.

CREWS, RALPH DOUGLAS—Outburst, 2-4; C.O.E., 4; A Cappella Choir, 2-4; Chordman, 3-4; Choir Festival, 2-4; Freshman Chorus, 1; First Annual Spring Concert, 4; Perfect Attendance, 4; No Tardies, 1-2.

CROSS, SHIRLEY JEAN—Mixed Chorus, 1; Girls' Glee Club, 2; Outburst, 2; No Tardies, 1-4.

DAHMAN, JIM.

Clopton

Coggins

Craig

Crews

Cross

Dahman

Carlson

Clark, F.

Chance

Clark, S.

Childs

Cleveland



Seniors

Class of '56

Seniors

Class of '56



Dutoit **Edmonson** **Ehlers**
Ellis, James **Ellis, Judith** **Elting**



Daugherty
Davis, J.

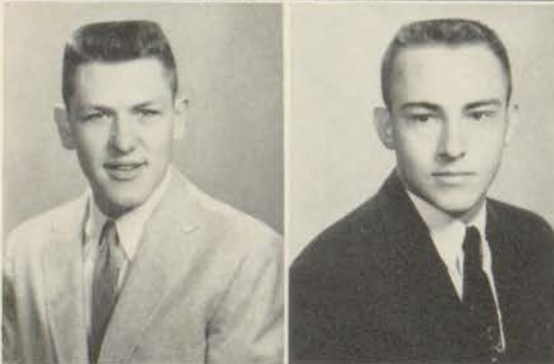

Davis, R.
Day



Deuser
Doane

DAUGHERTY, KAY—Eulexia, 2-4; Eulexian, 4; Athenians, 2-4; President, 4; Athenian Girl, 4; Latin Club, 2-3; Reporter, 2-3; Treasurer, 3; Intramurals, 1-4; Hockey Sportsday, 2-4; Basketball Sportsday, 3; Volleyball Sportsday, 4; Junior-Senior Basketball, 3-4; Small Shield, Large Shield, 1; Letter, 3; Mixed Chorus, 1; Girls' Chorus, 1; Girls' Glee Club Festival, 2; Outburst, 1, 2, 4; Salesmanager, 4; N.S.P.A., 4; Eastonian Staff, 4; Assistant Editor, 4; No Tardies, 1-3.

DAVIS, JOYCE.

DAVIS, ROBERT DANIEL—Webster, 2-4; Treasurer, 4; Spanish Club, 4; Sergeant-at-Arms, 4; 2nd Team Football, 3; 1st Team Football, 4; Hi-Y; Student Council, 1-3; Honor Roll, 2-4; Perfect attendance, 1, 3, 4; No Tardies, 1-4.

DAY, JAMES KEITH—Webster, 3-4; 1st Team Football, 2-4; Track, 3-4; Student Council, 2; Hi-Y, 2-4.

DEUSER, GERALD EDWARD—Websters, 1-4; Art Club, 2; Mascot, 2; F.B.L.A., 4; Hi-Y, 1-4; Red Cross, 4; President, 4; Proctor, 4; Student Council, 2.

DOANE, ELMER L.—C.O.E., 1-4.

DUTOIT, MICHAEL—2nd Team Football, 3; Student Manager, 2; Home Room President, 1; Hi-Y; 2-3; Band, 1; C.O.E., 4; Science Club, 4.

EDMONDSON, JERRY—Hamilton, 1-2; Spanish Club, 4; Proctor, 3-4; Basketball, 4; Perfect Attendance, 1-4; No Tardies, 1-3.

EHLERS, DEAN—R.O.T.C., 1-4; Color Guard, 1-2.

ELLIS, JAMES.

ELLIS, JUDITH KAY—C.O.E., 4; Girls' Glee Club 1.

ELTING, GARY—Websters, 2-4; Engineers Club; Treasurer, 3; Vice-President, 4; President, 4; 2nd Team Track, 2; Student Council, 3-4; First Vice-President, 4; All-City Student Council, 4; Senior Class Representative; Eastonian Staff, Co-Editor, 4; Band, 1-4; Vice-President, 2; President, 3-4; All-City Band, 4; Outburst, 1-4; Bronze E, Silver E; Proctor, 3; N.S.P.A., 4; Honor Roll, 1-4; Orchestra, 1-4; All-City Orchestra, 3-4; State Music Festival, 2-4; Perfect Attendance, 1, 3, 4; No Tardies, 1-4.



Endsley

Erdman

Evans

Fain

Fair

Feltis

Fitzgerald

Ferrin

Fessman

Finley

ENDSLEY, FREIDA ELMINA—Eulexia, 2-4; Sergeant-at-Arms, 4; Pep Club, 2; Student Council, 4; Sales Manager, 1-3; Outburst, 4.

ERDMAN, ELMER GEORGE, JR.—Websters, 1-4; Treasurer, 3; Vice-President, 4; Vice-President, 4; 2nd Place Essay, 2; Engineers Club, 1; Art Club, 2; Mascot, 2; National Art Award, 1; Track, 1; Student Council, 2-4; Sophomore Class Representative, 2; Reporter, 4; Hi-Y, 1-4; President, 4; Bronze E, 2; Silver E, 3; Echo, 3; Second Page Editor, 3; Editor-in-Chief, 3; Quill & Scroll, 3; Eastonian, 4; Proctor, 4; Upper Quartile, 4; Teen Town Committee, 4; N.S.P.A., 4; B.-E. Day, 4; Homecoming Editor, 4.

EVANS, BILL—R.O.T.C., 1-2.

FAIN, ROBERT—Websters, 1-4; Reporter, 3; Websterian, 4; President, 4; Art Club, 3; Latin Club, 2-3; Sergeant-at-Arms, 3; Boys' State; Stage Crew, 2-4; Hi-Y; Outburst; Proctor, 3-4; Student Council; National Art Honor Society, 2; 1st Team Track, 2-4; 2nd Team Football, 2; 1st Team Football, 3-4; 2nd Team Basketball, 2; Upper Quartile, 4.

FAIR, JERRY—Websters, 3-4; Inter-Club Representative, 4; Spanish Club, 3-4; Student Council, 2-4; Traffic Club, 2; Senior Hi-Y, 3-4; 1st Team Football, 1-4; 2nd Team Basketball, 1; 3rd Team All-District, 3; 1st Team Basketball, 2-4; All-Star, 3; Basketball Captain, 4.

FELTIS, EDITH ANN.

FITZGERALD, DON—Engineer's Club, 4; Perfect Attendance.

FERRIN, JANIS DIANE—Kalailu, 4; F.B.L.A., 4; Eastonian Business Staff, 4; Student Council, 4; Outburst, 2-4; A Cappella Choir, 1-2; Chordettes, 2.

FESSMAN, OTTO JOHN—Webster, 2-4; Treasurer, 4; Latin Club, 3; President, 3; Sergeant-at-Arms, 3; Home Room Vice-President, 4.

FINLEY, WALKER—Office Proctor, 4; Band, 2-4; Orchestra, 4; B-Band, 1; No Tardies, 2-4.



Fitzpatrick

Fortney

Fulton

Ganzer

Geiter

Gibson

Gilio

Gillham

Gimmarro

Glen

FITZPATRICK, JOSEPH.

FORTNEY, JUDITH ANN—Leundis, 1-4; Spanish Club, 2; F.B.L.A., 3-4; Secretary, 4; Y-Teens, 1-2; President, 1; Masqueraders, 4; Vice-President, 4; 2nd Team Cheerleader, 1; Student Council, 4; Treasurer, 4; Pep Club, 1-3; Echo Staff, 3; Girls' Chorus, 1.

FULTON, RAYMOND—Engineers Club, 3-4; Echo Staff, 3; 2nd in M.I.P.A., 3; Drivers Education, 3; Science Fair, 1-3; 5th Award, 3; Special Astronomy Award, 3; Perfect Attendance, 2; No Tardies, 1-4.

GANZER, ROSALYN—Glee Club, 1; Mixed Chorus, 2-3; A Cappella Choir, 4; Chordettes, 4; Outburst, 1-4; Glee Club Festival, 1-3; Choir Festival, 4.

GEITER, DON—C.O.E. 4.

GIBSON, HAROLD E., JR.—Hamiltons, 2-4; Critic, 2; Treasurer, 3; Inter-Society Representative, 4; Secretary, 4; Engineers Club, 2-4; President, 4; Outburst, 4; Eastonian Staff, 3-4; Proctor, 3-4; Drivers Education, 4; Freshman Choir, 1; No Tardies, 1-4.

GILIO, ROSEMARY.

GILLHAM, LLOYD.

GIMMARRO, VIRGINIA—Y-Teens, 1-2; F.B.L.A., 3-4; Pep Club, 1-4; Mascot, 3; Sergeant-at-Arms, 4; Treasurer, 4; B.-E. Day, 4; N.S.P.A., 4; Nurse Proctor, 3; Masqueraders, 4; Vice-President, 4; Mid-Year Play; Eastonian Staff, 3-4; Sales Manager, 3-4; Outburst, 1-4; Spring Play, 4; Mixed Chorus, 1; Girls' Chorus; Perfect Attendance, 2; No Tardies, 1-4.

GLEN, PAUL—F.B.L.A., 4; Rifle Team, 3-4; Chicago Tribune, 2; National Rifle Association, 3-4.



Goeking

Goosey

Gorden

Grady, E.

Grady, B.

Graham

GOEKING, DEAN—Websters, 4; Engineers Club, 2-4; Proctor, 3-4; Student Council, 4; Sergeant-at-Arms, 4; Industrial Art Award, 3; 2nd Team Football, 3; 1st Team Football, 4; 2nd Team Track, 2; 1st Team Track, 3-4; Perfect Attendance, 1-4; No Tardies.

GOOSEY, GEORGE H.—Hamilton, 2-4; R.O.T.C., 1, 2, 4; Merit, 2; Bearing and Neatness, 2; 1st Lieutenant; Chicago Tribune Award, 2; Theatrical, 4; C.O.E., 3-4.

GORDON, MARSHA JO—Kalailu, 1-4; Kalailuette, 3; Reporter, 4; Y-Teens, 1-3; Pep Club, 3; Athenians, 3; A.A.U.W., 2-4; F.B.L.A., 4; Small Shield, 1; Intramurals, 1-2; Outburst, 3; Drivers Education, 4; No Tardies, 1-4; Girl's State, 1-4; Perfect Attendance, 2; Band, 1-3; Secretary, 3; State Music Contest, 1-2; Band Festival, 1-2; B.-E. Day, 4.

GRADY, ERNEST L.—Spanish Club, 4; F.B.L.A., 4; Masqueraders, 4; Spring Play, 4; Christmas and Thanksgiving Plays, 4; Hi-Y, 1-4; Sergeant-at-Arms, 4; Outburst, 4; Eastonian Staff, 3-4; Proctor, 4; Sales Manager, 1-2; Teen Town Committee, 3-4; Vice-President, 4; B.-E. Day, 4.

GRADY, WILLIAM EDWARD—F.B.L.A., 3; Masqueraders, 4; Sergeant-at-Arms, 4; R.O.T.C., 1; American Legion Award, 1; R.O.T.C. Circus, 1; Eastonian, 3-4; Student Council, 1-3; Outburst, 4; Traffic Club, 1-3; Hi-Y, 1-4; Proctor, 4; Sales Manager, 1; Teen Town Committee, 3-4; No Tardies, 4.

GRAHAM, CAROLYN.

GRAY, CLAYTON—Track, 3-4.

GRIFE, CHARLES V.—Websters, 2-4; Reporter, 4; Art Club, 1-4; Vice-President, 3; President, 4; Latin Club, 1-2; Student Council, 4; Art Honor Society, 1-4; Scholastic Art Award, 1-4; Perfect Attendance, 1-3.

GUINTY, GARY—Spanish Club, 4; 2nd Team Football, 3; 2nd Team Track, 3; Hi-Y, 1-4; Perfect Attendance, 3; Proctor, 4.

GULICK, GARY E.—Websters, 1-4; Art Club, 1-3; Engineers Club, 4; Speakers Bureau, 3; F.B.L.A., 4; Outburst, 4; Hi-Y, 1-4; Student Council, 3; Sales Manager, 3-4; Proctor Captain, 4; N.S.P.A., 4; National Art Honor Society, 1-4; Scholastic Arts Awards Competition, 1-4; Stage Crew, 4; 2nd Team Basketball, 1-3; 1st Team Basketball, 4; 2nd Team Football, 2-3; 1st Team Football, 4; 2nd Team Track, 3.

HALL, BARBARA—Kalailu, 2-4; Latin Club, 1-2; Sales Manager, 3-4; Outburst, 2, 4; No Tardies, 1-4; Perfect Attendance, 1-3.

HALLMARK, NINA—R.O.T.C. Queen Candidate, 4; Pep Club, 1-2; Sales Manager, 3; Band, 1-4; No Tardies, 1-4.

Seniors Class of '56



**Gray
Grife**



**Guinly
Gulick**



**Hall
Hallmark**



Handley
Hanley



Hardcastle
Hartnett



Hayes, C.
Hayes, Clara

HANDLEY, KATHLEEN JANE—Leundis, 2-4; Secretary, 4; F.B.L.A., 3-4; Echo Staff, 3; Quill and Scroll, 3; Eastonian Staff, 3-4; Senior Editor, 4; Student Council, 4; Secretary, 4; Executive Board, 4; Pep Club, 1-4; President, 4; Sergeant-at-Arms, 4; Outburst, 2-3; Y-Teens, 1-2; Teacher's Secretary, 4; Honor Roll, 3; N.S.P.A., 3-4; B.-E. Day, 4; Upper Quartile, 4; Teen Town Committee, 4; Perfect Attendance, 2; No Tardies, 1-2.

HANLEY, WILLIAM B.—Websters, 1-4; Secretary, 4; Critic, 4; Spring Play, 4; Fall Play, 4; Outburst, 4; N.S.P.A., 4; Hi-Y, 1-4; Secretary, 4; Echo Staff, 3; Eastonian Staff, 3-4; Student Council, 3; 1955 Handbook Editor, 3; Masqueraders, 4; Comedian, 4; Speakers Bureau, 3; Secretary, 3; Sergeant-at-Arms, 3; F.B.L.A., 3-4; Mascot, 3; Teen Town Committee, 3-4; President, 4; Perfect Attendance, 2.

HARDCASTLE, GEORGE D.—Hi-Y, 1-3; Outburst, 1-3; Bronze E; Proctor, 3-4; Red Cross; Engineers Club, 1-4; F.B.L.A., 4; Spanish Club, 4; Chordmen, 1-3; Mixed Chorus, 1-2; Choir, 3; Choir Festival, 2-3; Band Festival, 3; Freshmen Chorus; No Tardies, 1, 3, 4.

HARTNETT, TIM.
HAYES, CAROLYN RUTH—F.H.A., 4; Parliamentarian, 4.
HAYES, CLARA RUTH.

HENDERSON, BARBARA MARIE—Ka'lailu, 4; Office Proctor, 4; Y.F.C. Bible Club, 3-4; F.H.A., 3-4; Sergeant-at-Arms, 3; Parliamentarian, 4; Treasurer, 4; Latin Club, 3-4; Pep Club, 4; Girls' Chorus Festival, 2-4; Choir Festival, 4; A Cappella Choir, 4; Chordettes, 4; Outburst, 4; Girls' Chorus, 2.

HENSON, PAUL W.—R.O.T.C., 2-4; Platoon Leader, 3; Battalion Executive, 4; Major, 4; Rifle Team, 3-4; Captain, 4; Chicago Tribune, 2-3; All-City Rifle Team, 3-4; Scholastic Ribbon, 2-4; Bearing and Neatness, 2-4; Hurst Trophy Match, 3-4; Camp Perry Matches, 3-4; Theoretical Ribbon, 2-4;

HILL, V. WESLEY—Hamiltons, 2-3; Engineers Club, 4; Drivers Education; 2nd Team Football, 3; 1st Team Track, 3.

HOBE, GEORGE—F.F.A., 2-4; 4-H, 2-3; Football, 3-4; Track, 2-4.

HOLLAND, DONNA.

HOOVER, JOHN W.—Websters, 1-4; Proctor, 3-4; Captain 4; Bronze E; Honor Roll, 2-4; Hi-Y, 1-3; Boys' State; Engineers Club, 1-4; Secretary, 3; Mascot, 3; Spanish Club, 3; Latin Club, 2; Sergeant-at-Arms; F.B.L.A., 4; Red Cross, 2nd Team Basketball, 2; 2nd Team Track, 1-2; Cross Country Team, 1; Sales Manager, 1; Teen Town Committee, 2; Home Room President, 1; Perfect Attendance, 1-4; No Tardies, 1, 3, 4.

Henderson
Hobe

Henson
Holland

Hill
Hoover



Seniors

Class of '56

HOUK, BETTY JO.

HUGHES, RUTH ELAINE—Leundis, 1-4; Vice-President, 4; Critic, 4; Sergeant-at-Arms, 4; F.B.L.A., 3; Masqueraders, 4; Spring Play, 4; F.T.A., 4; Intramurals, 1; Outburst, 2-3; Red Cross, 3; Pep Club, 3; Speakers Bureau, 4; Reporter, 4; Echo Staff, 3; Y-Teens, 1; Home Room President, 1; Eastonian Staff, 4; N.S.P.A., 3; Honor Roll, 1-3; Student Council, 2; Upper Quartile, 4; B.E. Day, 4; No Tardies, 1-3.

HUGHES, SHIRLEY JEAN—Eulexia, 1-4; Vice-President, 4; F.B.L.A., 3-4; Spanish Club, 2; F.T.A., 4; Y-Teens, 1-3; Masqueraders, 4; Comedienne, 4; Quill & Scroll, 3; Pep Club, 1-4; Outburst, 1-3; Spring Play, 4; Echo Staff, 3; Red Cross, 1-4; Executive Board, 3-4; Wisconsin Training Center, 2; New York National Convention, 3.

JACKSON, BOB—4-H, 1-4; F.F.A., 1-4; Drumm Farm Football, 1-4; Basketball, 1-4; Baseball, 1-4; Track, 1-3.

JACKSON, SHIRLEAN—C.O.E., 4; No Tardies, 1-2.

JAMES, WESTON "JINGLES"—Kalailu, 3-4; Sergeant-at-Arms, 4; Engineers Club, 4; Outburst, 4; Outburst Orchestra, 3-4; Eastonian Staff, 3-4; Band, 1-4; Orchestra, 3-4; Treasurer, 3; Secretary, 4.

JOHNSON, RONALD G.—Websters, 3-4; F.B.L.A., 4; Outburst, 1-2; Missouri State Writing Contest Awards, 3; Student Council, 4; Vice-President, 4; Teen Town Committee, 2-3; Red Cross, 4; Proctor, 3-4; Projectionist, 4; Choir, 1-2; Chordmen, 1-2; 2nd Team Football, 2-3; 1st Team Football, 4; 2nd Team Track, 2-3; Senior Hi-Y, 3-4.

JURA, JOHN—R.O.T.C., 1-4; Battalion Commander; Lieutenant Colonel; Marksman M-1; R.O.T.C. Summer Camp, 1; R.O.T.C. Circus, 1-2; Hi-Y, 1-2; No Tardies, 1-4.

JUSTICE, HENRY—Proctor, 3-4; Football, 2-3; No Tardies, 1-3.

JUSTICE, JOHN J.—C.O.E., 4; F.B.L.A., 3; R.O.T.C., 1-2; Merit, 2; Summer Camp Award, 1; Neatness and Bearing, 1-2; Perfect Attendance, 3-4; No Tardies, 3-4.

Houk
James

Hughes, R.
Johnson

Hughes, S.
Jura

Jackson, B.
Justice, H.

Jackson, S.
Justice, J.

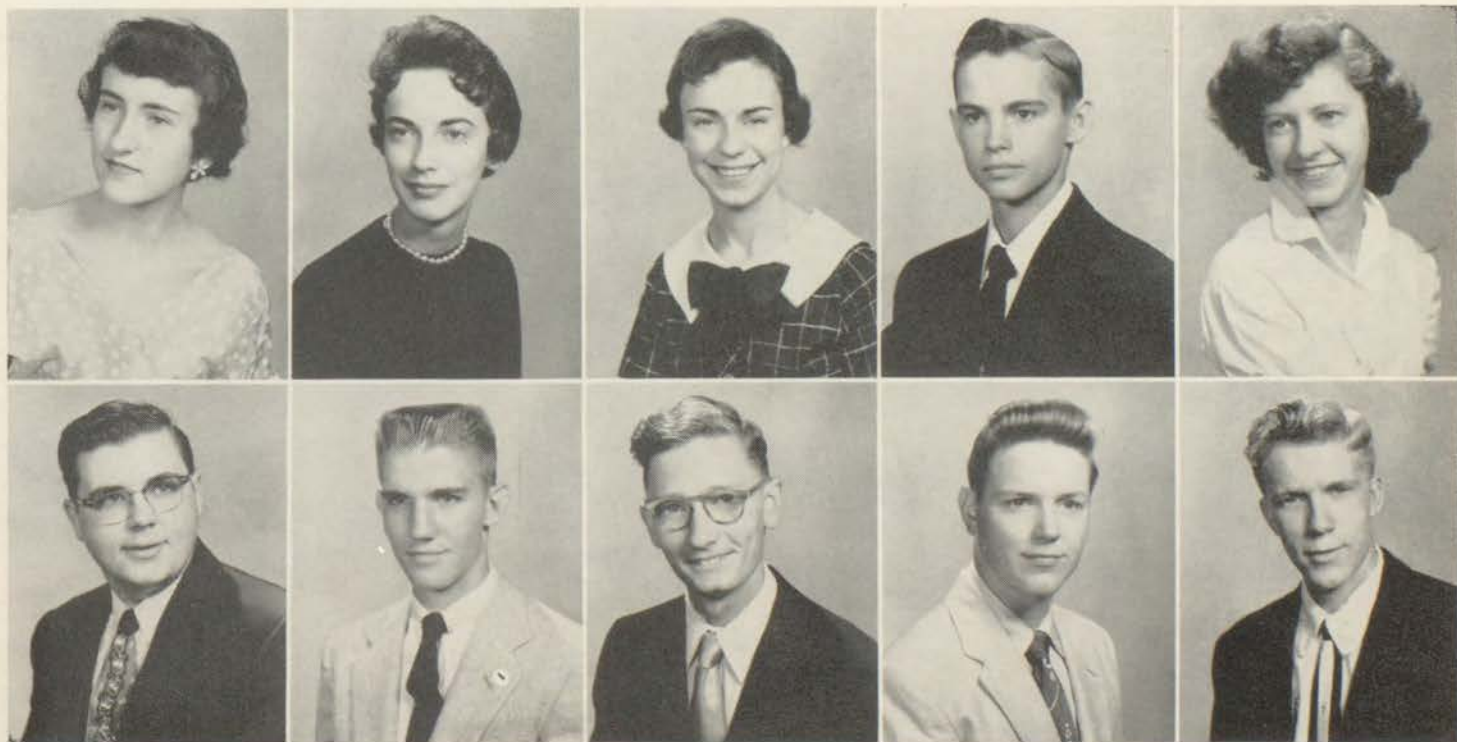



Enjoying the sweet, fresh air were the Senior officers—President, Jerry Brown; Vice-President, Dale Willert; Secretary, Helen Pellow; Treasurer, John Tassi; Reporter, Gary Elting; Giftorian, Larrene Burgess.

Senior Officers

They Make Our Decisions

Upper Quartile

60 Seniors Top Class

TOP ROW: Paul Henson, Dick Bogert, Robin Marr, George Goosey, Phyllis Anderson, Richard Odgers, George Erdman, Jerry Brown, Ed Pauly, Mary Margaret Wieligman, Helen Patswald, Ruth Hughes. 3rd ROW: Otto Sayles, Earl Childs; Gary Elting, Larrene Burgess, Terry Noland, Larry Plaskett, George Hardcastle, Dixie Violett, JoAnn Kahle, Carol Sparks, Bob Fain. 2nd ROW: Bill Kunzweiler, Jerry Fair, Sherryl Lewellyn, Bob Reed, Shirley Hughes, Kathleen Handley, Carol Peterson, Betty Sue Williams, Marie Mowell, Martha Laws, Marsha Gordon, Pat McCowan. BOTTOM ROW: Bob Davis, Norma Murray, Helen Pellow, Donna Berry, Alyce Jean Priefert, Pat Penniston, Myrna Cleveland, Nancy Owsley, Barbara Hall, Sylvia, Siewert, Barbara Henderson, Joan Beal. NOT PICTURED: John Hoover, Alice Soeberg, Sharon Maxon, Marvin Carlson, Janis Ferrin, Gary Gulick, Ronnie Johnson, Carl Renfro.



National Honor Society



TOP ROW: Phyllis Anderson, Jerome Brown, Lorrane Burgess, Earl Childs. 3rd ROW: Robert Davis, Gary Elting, George Erdman, Robert Fain. 2nd ROW: Jerry Fair, Kathleen Handley, John Hoover, Shirley Hughs. BOTTOM ROW: JoAnn Kahle, Martha Laws, Sherryl Lewellyn, Robin Marrs.

TOP ROW: Sharon Maxon, Norma Murray, Terrance Noland, Richard Odgers, Nancy Owsley. 2nd ROW: Helen Patswald, Helen Pellow, Patsy Penniston, Lawrence Plaskett, Alyce Priefert. BOTTOM ROW: Otto Sayles, Sylvia Siewert, Carol Sparks, Dixie Violet, Margaret Wieligman.



The Climax of the senior's four years of high school end with the election of the National Honor Society.

Eligibility for the National Honor Society is based upon the four cardinal principles: scholarship, leadership, service, and character. From the upper quartile, not more than fifteen per cent of the entire senior class is chosen. The making and interpretation of all rules and regulations and all elections regarding membership are made solely by the high school faculty.

The officers of the 1956 chapter of the National Honor Society are as follows: President, Jerry Brown; Vice-President, Bob Davis; Secretary, Nancy Owsley; Treasurer, Bob Fain. Thirty-one students were taken into the Society making East's total 968.

The faculty committee, who compiled the scholarship and activity points, arranged the program, and planned the annual banquet for the organization, are as follows: Miss Carolyn Dasbach, Chairman; Mr. Paul W. Day, Miss Nora Boone, Miss Katherine Miller, Mr. L. A. Priefert, Mr. C. O. Williams, ex officio.

KAHLE, JOANN—F.B.L.A., 3-4; Pep Club, 3; Perfect Attendance, 2; No Tardies, 1-4.

KELLEY, MATTIE LOUISE—Del Magnas Queen; Cheerleader, 1; Junior Class Play, 3; Senior Class Play, 3; Exchange Assembly Student Director, 3; Red Cross, 1; Choir, 1-3; Girls' Glee Club, 2; Transferred from Lincoln, 4; F.H.A., 4; Senior Girls' Basketball, 4.

KESSLER, LARRY B.—Engineers Club; Hi-Y; No Tardies.

KEYHILL, LOIS—Glee Club, 2; Transferred from Blue Springs, 1-2; Intramurals, 4.

KING, GEORGE L.—Football Manager, 2; Transferred from Neosho, Missouri, 3; R.O.T.C., 3; C.O.E., 4.

KITTERER, BRENDA KAY—Leundis, 2-4; Reporter, 4; Essay, Bronze Medal, 2; F.B.L.A., 3-4; Latin Club, 3-4; Vice-President, 3; Reporter, 3; President, 4; Echo Staff, 3; Page Editor, 3; Quill & Scroll, 3; A Cappella Choir, 1-4; Mascot, 2; Secretary, 4; Outburst, 1-4; Girls' Glee Club Festival, 1-2; Choir Festival, 1-2; Chordettes, 1-4; Honor

Roll, 1-3; Masqueraders, 4; Y-Teens, 1; Pep Club, 1-4; 2nd Team Cheerleader, 3; N.S.P.A., 4; Eastonian Staff, 4.

KLOS, FRANCIS.

KNISLEY, ROSA LEE—No Tardies.

KRYSA, BARBARA ANN—F.H.A., 2; Pep Club, 2; Masqueraders, 4; Echo Staff, 4; Spring Play Publicity Manager, 4; Student Director, 4; Outburst, 4; Homecoming, 4; Mid-Year Play, 4.

KUEHN, REX ELMER—Engineers Club, 2-4; Treasurer, 4; Vice-President, 4; Proctor, 4; 2nd Team Football, 2; 2nd Team Track, 2; No Tardies, 1-4; Perfect Attendance, 1-4.

KUNZ, TOM—Websters, 1-4; Reporter, 4; Engineers Club, 2-4; Office Proctor, 4; Sales Manager, 1; 2nd Team Football, 2; 1st Team Football, 3-4; 2nd Team Track, 2-3; 1st Team Track, 4; No Tardies, 2-4.

KUNZWEILER, BILL—Websters, 2-4; Art Club, 1-2; Spanish Club, 3; Sergeant-at-Arms, 3; Red Cross, 2-4; Red Cross Training Center, 2-3; President, 4; Vice-President, 3; Proctor, 3; National Art Honor Society, 1; C.O.E., 4; Drivers Education, 3.

Kahle

Kelley

Kessler

Keyhill

King

Kitterer

Klos

Knisley

Krysa

Kuehn



LAUGHLIN, DAVID—Latin Club, 2; F.B.L.A., 4; Mascot, 4; R.O.T.C., 1-4; Cadet Captain, 4; Battalion Staff, 4; Battalion Supply Officer, 4; Circus Act, 4; Theoretical, 4; Merit, 3; Scholastic, 2-3; Bearing and Neatness, 3; 3rd Place Company Drill, 3; Marksman, 2; Sharpshooter Rifleman M-1, 2; Outburst, 2-4; A Cappella Choir, 3-4; Choir Festival, 3-4; Chordmen, 3-4; No Tardies, 1-4.

LAWS, MARTHA ANN—Kalailu, 2-4; Secretary, 4; Reporter, 3; Pep Club, 1-3; Latin Club, 3-4; Secretary, 3; Reporter, 4; Athenians, 2-3; F.H.A., 1; Y-Teens, 1-4; Secretary, 4; Hockey Sportsday Team, 2; Intramurals, 2-3; D.A.R. Good Citizenship Contest; Bronze E, Silver E; Honor Roll, 1-3; Outburst, 2-4; Proctor, 4; Eastonian Staff, 4; Class Editor, 4; Sales Manager, 4; Y.F.C. Bible Club; Secretary, 4; Upper Quartile, 4; Choir Festival, 2-4; A. Capella, 2-4; Chordettes, 2-4; Columbia State Music Festival, 2-4; Choir President, 4; Vice-President, 4; Girls' Chorus Festival, 2-3; No Tardies, 1-3.

LEDFORD, THOMAS—R.O.T.C., 2-4; Merit, 2.

LEWELLYN, SHERRYL—Kalailu, 2-4; Kalailuette, 3; Secretary, 4; Latin Club, 1-2; Mascot, 1; Spanish Club, 3; F.B.L.A., 4; Speakers Bureau, 3; Mascot, 3; Pep Club, 2-4; Masqueraders, 4; Bank, 1; N.S.P.A., 4; Eastonian Staff, 3-4; Activities Editor, 4; Sales Manager, 4; Student Council, 2-4; Bronze E, 3; Outburst, 4; Honor Roll, 3; Upper Quartile, 4; One-Act Play, 4; Perfect Attendance, 2-3; No Tardies, 1-4.

LINDSAY, THELMA.

LOGAN, DEAN—Sales Manager, 4; 4-H, 1-3; 4-H Demonstration County, 3; 4-H Treasurer, 3; F.F.A., 1-4; Parliamentary Team, 3; Radio Script, 1-3; Dairy Products, 4; Dairy Judging Team, 4; Drumm Farm Football, 1-4; Baseball, 1-4; Basketball, 1-4; Track, 1-4; Freshman Choir, 1; F.F.A. Treasurer, 2; Vice-President, 3-4.

LOWMAN, DONNA JEAN—Y-Teens, 1; Mixed Chorus, 1; No Tardies, 1; C.O.E., 4.

MCCORMICK, MARGUERITE ANN—Pep Club, 3; Reporter, 3; R.O.T.C. Sponsor, 2; Marksman, 2; Secretary, 4; C.O.E., 4; No Tardies, 1-4.

MCCOWAN, PATRICIA—Kalailu, 4; F.H.A., 1-2; F.B.L.A., 4; Masqueraders, 4; Pep Club, 2-4; Junior-Senior Basketball Team, 3-4; N.S.P.A., 4; Eastonian Staff, 3-4; Sales Manager, 4; Outburst, 3-4; Upper Quartile, 4; B.-E. Day, 4; Perfect Attendance, 1-4.

MCCNAMARA, MARGARET ROSE—Eulexia, 3-4; Pep Club, 2; Student Council, 3; Perfect Attendance, 1, 2, 4; No Tardies, 1-4.

Kunz

Kunzweiler

Lewellyn

Laws

Ledford

Laughlin



Lindsay
Logan



Lowman
McCormick



McCowan
McNamara

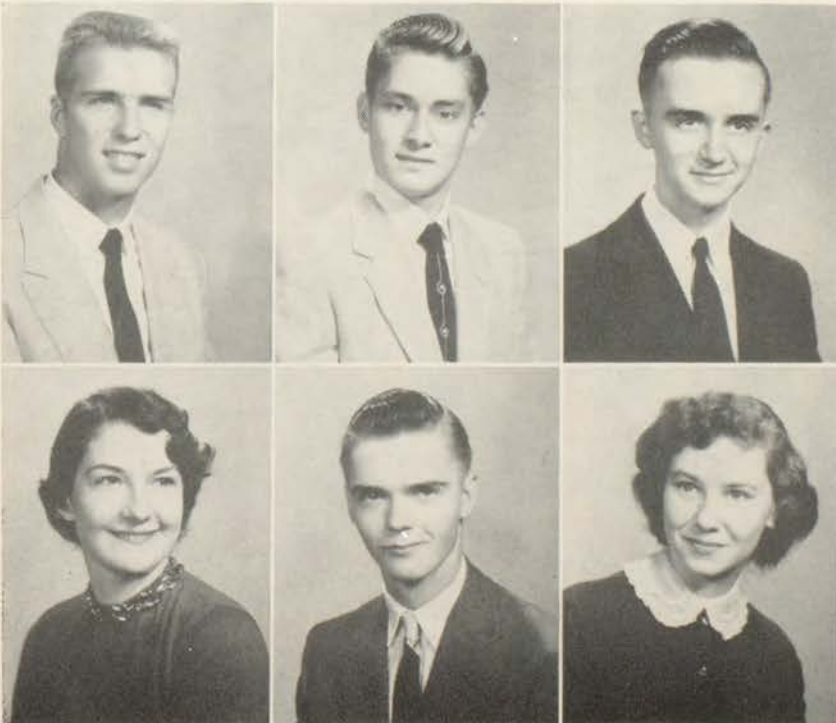

Seniors
Class of '56

MANNERING, ANNA LADONNE—Y-Teens, 1-2; C.O.E., 4; No Tardies, 1-4.

MARRS, CHARLES ROBIN—Kalailu, 2-4; Kalailuan, 3; President, 4; Spanish Club, 3; Eastonian Staff, 4; Outburst, 2-4; Drivers Education, 3; Upper Quartile, 4; Honor Roll, 3-4; Freshman Chorus, 1; A Cappella Choir, 2-4; Chordmen, 2-4; State Music Contest, 3; Perfect Attendance, 4; No Tardies, 1-4.

MAXON, SHARON GAY—Eulexia, 2-4; Sergeant-at-Arms, 3; Secretary, 4; Spanish Club, 3; Masqueraders, 4; President, 4; Y.F.C., 1-3; A Cappella, 1-2.

MAYFIELD, MYREL—Spanish Club, 4; Drivers Education, 4; Outburst, 4; 2nd Team Basketball, 3; 1st Team Basketball, 4; Perfect Attendance, 1-2.

MEISNER, NORMA—Office Proctor, 4; No Tardies, 4.

MELTON, STEVE—R.O.T.C., 2-4.

MILLER, CHARLES DAVID—Proctor, 3; C.O.E., 4.

MILLER, EARL DEAN—Hi-Y, 4; Student Council, 4.

MILLER, JACK JOSEPH—Websters, 4; Spanish Club, 3-4; Traffic Club, 2; Proctor, 2-4; Hi-Y, 2-4; Junior Class Sergeant-at-Arms, 3; Student Council, 3; City Hall Day, 4; 2nd Team Basketball, 1; 1st Team Football, 1-4; Honorable Ment on All-Star City Football, 2; 1st Team All-Star City Football, 3-4; 1st Team All-District Football, 3-4; Honorable Mention All-State Football, 3-4; Football Captain, 4; 1st Team Track, 1-4; All-State Track Team, 2-4; Track Team Captain, 4.

MILLS, STANLEY EUGENE—Engineers Club, 2-4; Sergeant-at-Arms, 3; R.O.T.C., 2-3; Merit, 2-3; Bearing and Neatness, 3; R.O.T.C. Circus, 3; Outburst, 2; Student Council, 4; Perfect Attendance, 1, 2, 4; No Tardies, 1-4.

Mannering

Marrs

Maxon

Mayfield

Meisner

Melton

Miller, C.

Miller, E.

Miller, J.

Mills





Miser **Mitchell** **Moorehead** **Morgan** **Mowell**
Murray **Myers** **Nash** **Neeley** **Nicodemus**

MISER, DOUGLAS L.—Kalailu, 3-4; Reporter, 4; Treasurer, 4; F.B.L.A., 4; Proctor, 4; Outburst, 4; Eastonian Staff, 3-4; Echo, 3.

MITCHELL, PAULINE MARSHA—F.H.A., 1-2; Treasurer, 1; Pep Club, 1-3; Y-Teens, 1; Masqueraders, 4; Art Club, 1; Junior-Senior Basketball Team, 3; Intramurals, 1-2; Echo Staff, 4; Spring Play, 4; Student Director, 4; National Art Honor Society, 1; Outburst, 3-4; Homecoming, 4; Perfect Attendance, 1-2; Mid-Year Play, 4; No Tardies, 1-2; Honor Roll, 1-2.

MOOREHEAD, LARRY—C.O.E., 4.

MORGAN, LORETTA—Leundis, 2-4; Critic, 4; President, 4; Pep Club, 1-4; Spanish Club, 2; F.B.L.A., 3; Red Cross, 2, 4; Treasurer, 4; Intramurals, 1-2; Sales Manager, 4; Teacher's Secretary, 4; Student Council, 2; Y-Teens, 1-2; Outburst, 3-4; Debate, 4; Teen Town Committee, 3-4; Eighth Hour Queen, 4; Science Club, 2; Photography, 4; Proctor, 4; No Tardies.

MOWELL, MARIE FAYE—Sales Manager, 3; Teacher's Secretary, 4; C.O.E., 4; Drivers Education, 3; Girls' Glee Club, 2; Choir, 2; Chordettes, 2; No Tardies, 1-4.

MURRAY, NORMA—Leundis, 4; Inter-Society Council, 4; Reporter, 4; F.B.L.A., 3-4; Secretary, 4; Treasurer, 3; Masqueraders, 4; Secretary, 4; Red Cross, 1; Pep Club, 1-4; Reporter, 4; Mixed Chorus, 1; Echo Staff, 3-4; Circulation Manager, 3; Editor-in-Chief, 4; Eastonian Staff, 3-4; Outburst, 1-4; Student Council, 2; City Hall Day, 2-4; Spring Play, 4; Sales Manager, 2-4; Teacher's Secretary, 4; Upper Quartile, 4; Quill & Scroll, 4; Perfect Attendance, 2; No Tardies, 4.

MYERS, RALPH RICHARD—Hamilton, 2-4; Hamiltonian, 4; Treasurer, 4; F.B.L.A., 4; Spanish Club, 4; Choir, 2-3; Chordmen, 2-3; Choir Festival, 2-3; Mascot, 2; Secretary, 3; 1st Team Track, 3-4; 2nd Team Track, 2; City Track Meet, 3-4; State Track Meet, 3-4; Cross Country, 1-3; Big Seven, 4; Hi-Y, 2-4; Treasurer, 4; Student Council, 3-4; Outburst, 1-3; Proctor, 3; Teen Town Committee, 2-4; No Tardies, 1-3.

NASH, WILLIAM L.—Hi-Y, 1; C.O.E., 4; Perfect Attendance, 1, 2, 4.

NEELEY, EVELYN—Outburst, 4; Drivers Education, 3; No Tardies.

NICODEMUS, CHARLES R.—Websters, 2-4; Latin Club, 2; Speakers Bureau, 3; 2nd Team Football, 2; 2nd Team Track, 2; Hi-Y, 2-4; Proctor, 4; Echo Staff, 3; Eastonian Staff, 3-4; Sales Manager, 3-4; Band, 1; Orchestra, 1.

Pictures on Page 179

NOLAND, TERENCE L.—Hamiltons, 1-4; Reporter, 2; Critic, 3; Secretary, 3; President, 4; Essay, 2; Oration, 3-4; Latin Club, 1-2; Mascot, 2; F.B.L.A., 3-4; Reporter, 4; Speakers Bureau, 3; Treasurer, 3; Masqueraders, 4; Comedian, 4; Treasurer, 4; Echo Staff, 3; Page Editor, 3; Quill & Scroll, 3; City Hall Day, 3-4; Voice of Democracy, 3-4; Junior Class Vice-President; Stage Crew, 2-3; Proctor, 3-4; Honor Roll 2-3; Sales Manager, 2; Student Council, 2-4; 2nd Vice-President, 4; President, 4; All-City Student Council, 4; Eastonian Staff, 3-4; Faculty Editor, 4; Mid-Year Play, 4; Spring Play, 4; Perfect Attendance, 3-4; No Tardies, 1-4.



Banking business interests this group of Senior boys as they toured Commerce Trust.



Business Education Day

\$10,000 Bill Shown Seniors on B-E Day

Seniors await business officials to start the proceedings of the interesting and educational day to come.



Business firms, large and small, were visited by approximately 182 seniors Thursday, November 17, on B-E Day, sponsored by the Chamber of Commerce.

This was the first time since B-E Day began in 1952 that the students have been allowed to take an active part in the day's activities. They were transported by bus and private cars to the various firms throughout the city. Each student visited only one firm during the day but was informed about every phase of its operation. The visitors were provided with a free luncheon from their host.

They were shown a \$10,000 bill, used only for bank purposes by the Commerce Trust Company. Also, they learned that one full page of advertising in the Kansas City Star or Times cost approximately \$1,000. The International Business Machines caught the eye of several East students. They marveled at the complexity of the machines and then they were taken on a tour later in the day to the Kansas City Southern Railroad Company to see the IBM machines in operation. Students visiting the Fox Midwest Theaters were shown the way a film was checked to see if there were any bad places in it, and then they were shown a film that would be released to the public in three months.

ODGERS, RICHARD LYNN—Engineers Club, 1-4; Vice-President, 3; Secretary, 4; Reporter, 3; Latin Club, 2; Mascot, 2; Bronze E; No Tardies, 1-4.

OWSLEY, NANCY—F.H.A., 1-4; Secretary, 2; Treasurer, 4; Reporter, 4; Drivers Education, 3; Perfect Attendance, 1-3; No Tardies, 1-4.

PATSWALD, HELEN—Eulexia, 2-4; Reporter, 4; F.H.A., 1; F.B.L.A., 2-4; Vice-President, 3; President, 4; Pep Club, 2-3; Class Leader, 4; Junior-Senior Basketball Team, 4; Volleyball Sportsday, 4; Badminton Intramurals, 3; Individual Sportsday, 3; Student Council, 4; Sales Manager, 4; Outburst, 3-4; Teacher's Secretary, 4; Eastonian Staff, 3-4; N.S.P.A., 4; Honor Roll, 4; B.-E. Day, 4; Perfect Attendance, 4; No Tardies, 4.

PAULY, EDWARD LEE—Hamiltons, 1-4; Engineers Club, 1-4; Sergeant-at-Arms, 4; Spanish Club; Proctor, 4; Bronze E; Sales Manager, 1; Honor Roll, 3.

O'RILEY, PAT.

PAYNE, ELEANOR RUTH.

PELLOW, HELEN LOUISE—Leundis, 1-4; Leundian, 4; Vice-President, 4; F.B.L.A., 3-4; Mascot, 3; F.H.A., 3; Intramurals, 1; Mixed Chorus, 1; President, 1; Reporter, 1; Girls' Chorus, 2; President, 2; Pep Club, 1-4; Vice-President, 4; Y-Teens, 1; Student Council, 1-3; Class Representative, 1; Executive Board, 2-3; Cheerleader, 3-4; Echo Staff, 3; Page Editor, 3; Eastonian Staff, 4; Literary Editor, 4; N.S.P.A., 3-4; Junior Class Secretary; Senior Class Secretary, 4; Outburst, 1-3; Homecoming Chairman, 4; Homecoming Attendant, 4; Bank, 4; Teacher's Secretary, 4; B.-E. Day, 4; Upper Quartile, 4; City Hall Day, 4; Song Leader, 4; Eastonian Attendant, 4; No Tardies, 1-4.

PENCE, RICHARD.

PENCE, WANDA JO—Eulexia, 3-4; Critic, 4; Athenians, 2-3; Y-Teens, 1; Pep Club, 2; Small Shield, 1; Large Shield, 2; Intramurals, 1-3; E Award, 3; Hockey Sportsday, 2; Individual Sportsday, 2; Perfect Attendance, 2-4; No Tardies, 1-4.

PENNINGTON, LOUIS L.—R.O.T.C.; Perfect Attendance, 2-4.

PENNISTON, PAT—Eulexia, 2-4; Vice-President, 4; President, 4; 3rd Essay, 3; Latin Club, 1; Secretary, 1; Y-Teens, 3; F.B.L.A., 3-4; Pep Club, 2; Student Council, 1; Teacher's Secretary, 3-4; National Art Honor Society, 1; Outburst, 3; Echo Staff, 3; Quill & Scroll, 3; No Tardies, 1, 2, 4.



Payne
Pellow



Pence, R.
Pence, W.



Pennington
Penniston

Noland
Patswald

Odgers
Pauly

Owsley
O'Riley



Seniors Class of '56



Peterson

PETERSON, CAROL ANN FRANCIS—Leundis, 3-4; Treasurer, 4; Sergeant-at-Arms, 4; F.B.L.A., 3-4; Masqueraders, 4; Intramurals, 1; Y-Teens, 1-3; Pep Club, 1-4; Treasurer, 4; President, 4; Student Council, 4; Eastonian Staff, 3-4; N.S.P.A., 4; Outburst, 1-3; A Cappella, 1-2; Chordettes, 1-2; Teacher's Secretary, 4; B.-E. Day, 4; Honor Roll, 3; Teen Town Committee, 4; Upper Quartile, 4; Red Cross, 1; Drivers Education, 3; Spring Play, 4; Mid-Year Play, 4; No Tardies, 1-4.

Phillips

PHILLIPS, TOM—R.O.T.C., 1-4; Drum and Bugle Commander, 2-4; Neatness and Bearing Ribbon, 1; Platoon Leader, 3; Theoretical Ribbon, 1; Sharpshooter, 2; Battalion Staff, 2-4; Regimental Staff, 4; Captain, 4; Merit Ribbon, 1; Master Drummer, 1; No Tardies.

PLASKETT, LAWRENCE K.—Websters, 2-3; R.O.T.C., 1-4; Lieutenant Colonel, 4; Theoretical, 1-4; Merit, 1-3; Chicago Tribune, 1; Proctor, 3-4; Student Council, 2, 4; 2nd Team Football, 1-2; Track, 1-2.

Plaskett

PLUMB, MARILYN KAE—Eulexia, 1-4; Reporter, 4; F.H.A., 1-2; Echo Staff, 3; 2nd in M.I.P.A., 3; Outburst, 1-2; Girls' Chorus, 2; Treasurer, 2; Mixed Chorus, 3; Secretary, 3; All-City Festival, 2-3.

Plumb

PORTER, JOHN E.
 PRIEFERT, ALYCE JEAN—Eulexia, 1-4; Eulexian, 3; Inter-Society Representative, 4; Songleader, 4; Spanish Club, 2; F.B.L.A., 3-4; F.T.A., 4; Y-Teens, 1-3; Inter-Club Council, 1; Vice-President, 3; Intramurals, 1-2; Outburst, 1-3; Echo Staff, 3; Page Editor, 3; Pep Club, 1-4; Red Cross, 1-3; Honor Roll, 1; Perfect Attendance, 1-4; No Tardies, 1-4.

Porter

RAGLAND, RONALD J.—Websters, 2-4; Websterian, 4; Spanish Club, 3-4; Traffic Club, 2; Student Council, 1-4; Senior Representative, 4; Proctor, 2-4; Junior Class Treasurer, 3; 2nd Team Football, 1; 2nd Team Basketball, 1; 1st Team Track, 1-4; 1st Team Basketball, 2-4; 1st Team Football, 3-4; All-State Track Team, 2-4; Honorable Mention All-Star Basketball, 3; 2nd Team All-Star Football, 4; Honorable Mention All-District Football, 4; 1st Team All-Star Basketball, 4; 2nd Team All-District Basketball, 4; Basketball Co-Captain, 4; Track Co-Captain, 4.

Priefert

RECTOR, GARY DEAN—F.B.L.A., 3-4; Vice-President, 4; R.O.T.C., 1-2; Neatness and Bearing, 1-2; Theoretical, 1-2; Projectionist, 1-4; No Tardies.

Ragland

Rector

Reed, M.

Reed, W.

Reed, B.

Reed, B.

REED, MARIANN—Latin Club, 2; Spanish Club, 3; Y-Teens, 1-2; Intramurals, 1-2; C.O.E., 4; Outburst, 2; Perfect Attendance, 1; No Tardies, 1.

Seniors

Class of '56



REED, WANDA LOU—Girls' Glee Club, 1-2; Choir, 2; Teachers Secretary, 4; Sales Manager, 4; C.O.E., 4; Outburst, 1-3; Drivers Education, 3; Perfect Attendance, 2; No Tardies, 1-4.

REED, BOB—Hamiltons, 2-4; Vice-President, 4; President, 4; Engineers Club, 3-4; Secretary, 4; Blue Ribbon at Musical Festival, 2; Choir, 2; Chordmen, 2; Perfect Attendance, 2-3; No Tardies, 1-4; Eastonian Staff, 4.

RENFRO, CARL RAY—Websters, 1-4; Oration, 2-3; Websterian, 1-2; Critic, 2-3; Spanish Club, 2-4; Red Cross, 1-2; President, 2; Engineers Club, 1-3; Student Council, 1-3; Mayor Candidate, 2; 2nd Team Football, 1; 1st Team Football, 2-4; Track, 1-3; No Tardies.

RICH, JOANNE F.—Leundis, 2-4; Secretary, 4; Leundian, 4; Pep Club, 2-4; Spanish Club, 4; Reporter, 4; F.B.L.A., 3-4; Red Cross, 3-4; Secretary, 4; Science Club, 1; Masqueraders, 4; Secretary, 4; President, 4; Intramurals, 1; Sales Manager, 3; Teacher's Secretary, 4; Echo Staff, 3; Y-Teens, 2-3; Outburst, 1-3; Spring Play, 4; Song-leader, 4; Girls' Chorus, 1; Reporter, 1; Girls' Glee Club Festival, 1; Choir Festival, 1-2.

ROARK, GARY.

RUSSELL, ANITA CARLENE—Leundis, 1-4; President, 4; F.B.L.A., 3-4; Pep Club, 1-4; Red Cross, 2; Y-Teens, 1; Masqueraders, 4; Cheerleaders, 3-4; Captain, 4; Quill & Scroll, 3-4; Echo Staff, 3; Page Editor, 3; Outburst, 1-3; Student Council, 3-4; 1st Vice-President, 4; Executive Council, 3-4; All-City Student Council, 3-4; City Hall Day, 3; Police Commissioner, 3; Eastonian Staff, 3-4; Homecoming Queen, 4; Sales Manager, 4; N.S.P.A., 3; No Tardies, 1-4.

SALMON, ALFRED—Spanish Club, 4; Hi-Y, 1-4; President, 1; Vice-President, 4; 2nd Team Football, 3; 1st Team Football, 4; All-Star, 4;

1st Team Track, 3-4; Honorable Mention All-District, 4; Outburst, 1-3; A Cappella, 1-3; Choir Festival, 1-3; Chordmen, 2-3; State Music Contest, 2; Perfect Attendance, 1, 2, 4; No Tardies, 1-4.

SAYLES, OTTO GENE—Websters, 2-4; 1st Team Football, 2-4; 2nd Team Football, 1; 2nd Team Basketball, 3; 1st Team Basketball, 4; Proctor, 3; Eastonian, 4; Sports Editor, 4; Sales Manager, 4; Missouri Boys' State, 3.

SCHMITT, SALLY JEAN—Marysville, Kansas, 1-2; F.H.A., 1-2; Pep Club, 1-2; Dramatics, 2; Beattie, Kansas, 3; F.H.A., 3; Reporter, 3; Pep Club, 3; Glee Club, 3; East, 4.

SCHULTZ, JUDIE—Girls' League, 1-3; G.A.A., 1-2; F.B.L.A., 2; Red Cross, 2; Dress Board Representative, 1; Small F; Baseball Sportsday, 1; Modern Dance Club, 3; Water Show, 1; Band, 1-3; Band Festival, 1-3; Teen-Toppers, 2-3; Student Council, 1-3; No Tardies, 1; Transferred from Fullerton, California, 3; Outburst, 4; Intramurals, 4; Girls' Glee Club, 4; Treasurer, 4; Girls' Glee Club Festival, 4.

SHADWICK, RONNIE—R.O.T.C., 2-4; Chicago Tribune Award; Bearing and Neatness, 4; Theoretical, 4; Scholastic, 4; Merit, 4; Promotion Board Member, 1-2; Spanish Club, 1-2.

SHOWALTER, DON RAY—1st Team Football, 3-4; Track, 3; Band, 1-4; Orchestra, 4.

SIEGGEN, SALLY—Eulexia, 1-4; Critic, 4; Secretary, 4; Red Cross, 1-4; F.B.L.A., 4; Masqueraders, 4; Treasurer, 4; Pep Club, 4; Reporter, 4; A Cappella Choir, 1, 4; Chordettes, 1, 4; Music Festival, 1, 4; Girls' Glee Club, 1, 4; Outburst, 1, 3, 4; Echo Staff, 3; M.I.P.A. Contest, 3; Missouri Girls' State, 3; Eastonian, 4; N.S.P.A., 3-4; Spring Play, 4; Song Leader, 4; Sales Manager, 4; Student Council, 2; Homecoming Attendant; No Tardies, 1-4.

Rich
Schmitt

Roark
Schultz

Russell
Shadwick

Salmon
Showalter

Sayles
Sieggen



SLATER, LINDA IRENE—Latin Club, 3-4; Secretary, 3; Intramurals, 1-2; Nurse Proctor, 3-4; Outburst, 1-3; Pep Club, 2-4; Y-Teens, 1-3; Treasurer, 1-2; Teen Town Committee, 3-4; Secretary, 4; No Tardies, 1-4.

SIEWERT, SYLVIA RUTH—Kalailu, 3-4; F.H.A., 2-4; President, 2, 4; Vice-President, 3, 4; Reporter, 3; Speakers Bureau, 4; Girls' Glee Club, 2; Chordettes, 2; Girls' Chorus Festival, 2; Mnookin-Brown Memorial Award, 4; B.-E. Day, 4; Outburst, 2, 4; Eastonian Staff, 3-4; Co-Editor, 4; Echo Staff, 3; N.S.P.A., 3; M.I.P.A. Contest, 3; Y.F.C., 2, 3; Constitution Contest, 4; Upper Quartile, 4; Honor Roll, 2-4; Bronze E, 3; Quill & Scroll, 3-4; Perfect Attendance, 4; No Tardies, 1-4; National Honor Society, 4.

SMITH, ARLENE JANET—Kalailu, 3-4; F.B.L.A., 4; Sergeant-at-Arms, 4; Pep Club, 3; Mixed Chorus, 1; A Cappella, 2; Girls' Chorus, 2; Girls' Chorus Festival, 2; Choir Festival, 2; Outburst, 2; Perfect Attendance, 2; No Tardies, 1-4.

SNOW, GLENN E.—Hamiltons, 2.

SNYDER, PAT—Leundis, 2-4; Treasurer, 4; Reporter, 4; Inter-Society Council, 4; Poem, Silver Medal, 3; Spanish Club, 2; Y-Teens, 1-2; Masqueraders, 4; Comedienne, 4; Intramurals, 1-2; B.-E. Day, 4; N.S.P.A., 4; Honor Roll, 1; C.O.E., 4; Outburst, 2-3; Echo Staff, 3; Pep Club, 1-4; Eastonian Staff, 3-4.

SOEBURG, ALICE—Kalailu, 2-4; Historian, 4; F.H.A., 1-4; Sergeant-at-Arms, 4; Table Setting Contest, 2; Nurse Proctor, 3-4.

SPARKS, CAROL LOUISE—Kalailu, 2-4; Vice-President, 4; Critic, 4; Athenians, 2-4; Secretary, 4; Latin Club, 3-4; Masqueraders, 4; Intramurals, 1-4; Small Shield; Junior-Senior Basketball Game, 3-4; Band, 1-4; Drum Major, 1-4; State Music Contest, 1-3; 2nd Rating, 1; 1st Rating, 2-3; F.T.A., 2-4; Vice-President, 3; Radio Skit, 2; Outburst, 2-4; A.A.U.W., 2-4; D.A.R. Good Citizenship Contest, 4; Perfect Attendance, 1-4; No Tardies, 1-4; Eastonian Staff, 3-4; Lay-Out Editor, 4; N.S.P.A., 4; One-Act Play, 4; Spring Play, 4; Proctor, 4; Teacher's Secretary, 4; Honor Roll, 1-4; Bronze E, Silver E, Gold E; Upper Quartile.

SPEAK, WILMA LOUISE—Eulexia, 3-4; Treasurer, 4; Athenians, 2-4; Treasurer, 4; Pep Club, 2-3; Small Shield, Large Shield, Letter E; Hockey Sportsday, 4; Volleyball Sportsday, 4; Intramurals, 1-4; Junior-Senior Basketball Game, 3-4; Eastonian Staff, 3-4; Gym Proctor, 4; Outburst, 4; Student Council, 4; Sales Manager, 3-4; N.S.P.A., 4.

SPEED, CARLEEN—Athenians, 2-4; Sergeant-at-Arms, 4; Critic, 4; Masqueraders, 4; Red Cross, 1; Small Shield, Large Shield; Intramurals, 1-4; Junior-Senior Basketball Game, 3-4; Echo Staff, 3; Advertising Manager, 3; Spring Play Student Director, 4; One-Act Play, 4; Eastonian, 3-4; No Tardies, 1-4.

STANFORD, JOHN OLIVER—Band, 1.

Slater

Siewert

Smith

Snow

Snyder

Soeberg

Sparks

Speak

Speed

Stanford



STEVENSON, BEVERLY—F.H.A., 2, 3; Y-Teens, 1, 2; Outburst, 1-4; Girls' Glee Club, 1, 2; Mixed Chorus, 4.

STRINGER, PAULA—Kalailu, 4; F.B.L.A., 4; F.H.A., 2; Pep Club, 3; Perfect Attendance, 2; No Tardies, 1-4.

STUART, RICHARD B.—F.B.L.A., 3; Spanish Club, 4; Hi-Y, 1-4; Student Council, 1.

TASSI, JOHN—Websters, 3-4; Sergeant-at-Arms, 4; Spanish Club, 4; Red Cross, 2; Traffic Club, 2; Student Council, 2-3; Reporter of Senior Class, 4; Hi-Y, 2; Outburst, 1; Football, 2-4; HM, 3; Second Team All-Star, 4; HM, All-District, 4; Track, 2-4; All-State 3-4; Second Team Basketball, 1-2; Choir, 1; No Tardies, 1-2.

TAYLOR, MARY—Pep Club, 4; Outburst, 1-4; Student Council, 1; Freshman Chorus, 1; Girls' Glee Club, 2, 3; Mixed Chorus, 1-4.

THOMPSON, SHARON—Outburst, 1-2; Choir, 1-2; No Tardies, 1-4.

THOMSEN, BEVERLY JEAN—F.H.A., 2; R.O.T.C., 2; Honorary Cadet, 2; Captain, 2.

TOBUREN, DON—Hamilton, 2-4; Historian, 4; Reporter, 4; Latin Club, 2; Masqueraders, 4; Speakers Bureau, 4; Second Team Football, 3; First Team, 4; Second Team Track, 3; Echo Staff, 4; Voice of Democracy Contest, 4; A.D.E., 4; Office Proctor, 4; B-Band, 1; A-Band, 2-4; Orchestra, 2-4; Perfect Attendance, 4.

TULLER, JACQUELINE—C.O.E., 4; A.D.E., 4; Freshman Chorus, 1.

TULL, JOHN—Hamilton, 4; Science Club, 1; Science Fair, 1; A.D.E., 3; Proctor, 4.

VIOLETT, DIXIE—Kalailu, 2-4; Song Leader, 4; R.O.T.C. Queen, 3; Athenians, 2-3; F.B.L.A., 4; Pep Club, 1-3; Latin Club, 3; Y-Teens, 1-3; Small Shield, 1; Large Shield, 2; Nurse Proctor, 4; A.A.U.W., 2-4; City Hall Day, 3, 4; Student Council, 4; Eastonian Staff, 3, 4; R.O.T.C. Editor, 4; Outburst, 3; Bronze E, 3; Silver E, 4; Honor Roll, 1-4; No Tardies, 1-4; Homecoming Attendant, 4; Upper Quartile, 4; N.S.P.A., 4; Camp Miniwaca, 3; Band, 1-3; Treasurer, 2; Secretary, 2; State Contest, 1, 2.

WALZ, DELORES E.—F.H.A., 4.



Thomsen
Toburen



Tuller
Tull



Violett
Walz

Stevenson
Tassi

Stringer
Taylor

Stuart
Thompson



Seniors Class of '56

Seniors

Class of '56



Westphal

Wieligman

Willert

Williams, A.

Williams

Williams, G.



Warren

Wass



Weaver

Weber



Weeaks

Welch

WARREN, TOM.

WASS, GERALD—Proctor, 2; Outburst, 1-4; Speakers Bureau, 3; Y.F.C. Bible Club President, 4; Song Leader, 3; A Cappella Choir, 2-4.

WEAVER, DON—Masqueraders, 4; Spanish Club, 4; Spring Play, 4; Fall Play, 4; Christmas Play, 4; Hi-Y, 3-4; Outburst, 1-4; Mixed Chorus, 1-2; Choir, 3; Chordmen, 2-3; Home Room President, 2-3.

WEBER, JACK—F.B.L.A., 3-4; Projectionist, 3-4; Proctor, 3-4; Office Proctor, 4; No Tardies, 2-4.

WEEAKS, ROY L.—Wentworth Military Academy, 1-3; Basketball, Golf.

WELCH, LARRY.

WESTPHAL, PAUL—F.B.L.A., 4; R.O.T.C., 2-4.

WIELIGMAN, MARY MARGARET—Eulexia, 4; Speakers Bureau, 4; Athenians, 1-4; Critic-Reporter, 4; Latin Club, 2-3; Vice-President, 2; Secretary, 3; Junior Basketball Team, 3; Senior Basketball Team, 4; Individual Sportsday, 2; Volleyball Sportsday, 4; Small Shield, 1; Large Shield, 2; Echo Staff, 3; Advertising Manager, 3; Eastonian Staff, 4; Outburst, 4; No Tardies, 1-4; No Absences, 1-4.

WILLERT, DALE RUSSELL—Webster, 3-4; F.B.L.A., 3-4; Second Team Football, 1; First Team, 2-4; Second Team Basketball, 1-3; First Team, 4; First Team Track, 2-4; Football Captain, 4; Honorable Mention All-City, 3; First Team Football All-City, 4; Second Team All-District, 4; Honorable Mention All-State, 4; All-State Track Team, 3-4; Basketball Honorable Mention, 4; Vice-President Senior Class, 4; Student Council, 2-4; Sergeant-at-Arms Student Council, 4; Hi-Y, 1-4; No Tardies, 1-4.

WILLIAMS, ARLTON.

WILLIAMS, BETTY SUE—Eulexia, 3-4; Sergeant-at-Arms, 4; Inter-Society, 1-4; Athenians, 2-3; Critic, 3; F.B.L.A., 4; Y-Teens, 1; Small Shield, 1; Large Shield, 3; Hockey Sportsday, 2; Individual Sportsday, 2; Intramurals, 1-3; Student Council, 1, 2, 4; No Tardies, 1-4; Sales Manager, 4; Girls' Chorus, 2; Girls' Chorus Festival, 2.

WILLIAMS, GLEN CECIL.



Wilson, G.
Ford

Wilson, J.
Kerwin

Worden
Kowalski

Young
Lauritzen

Davis
Medlin

WILSON, GLENN.

WILSON, JUDY REVAE—Girls' Glee Club, 1-2; A Cappella Choir, 3-4; Outburst, 1-4; Choir Festival, 2-3; Glee Club Festival, 1-3; Drivers Education; C.O.E., 4.

WORDEN, JOHN LEE—Kalailu, 2-4; Spanish Club, 3; F.B.L.A., 3-4; Treasurer, 4; Freshman Chorus, 1; Choir, 2-3; Chordmen, 2-3; Eastonian Staff, 3-4; Photographer, 3-4; Outburst, 1-3; Student Council, 3; Red Cross, 1; Projectionist, 3-4; Speakers Bureau, 4; No Tardies, 1-4; Perfect Attendance, 3-4.

YOUNG, LARRY.

DAVIS, JOHN—C.O.E., 4.

FORD, JUANITA.

KERWIN, ROGER.

KOWALSKI, MARY JO—No Tardies, 1-4.

LAURITZEN, BARBARA LEE—Leundis, 2-4; Pep Club, 1, 2, 4; Mascot, 2; Spanish Club, 2; F.B.L.A., 2; Intramurals, 1; Student Council, 4; Y-Teens, 1-2; Outburst, 2; Basketball Queen, 4; Proctor, 4; No Tardies, 1-4.

MEDLIN, DOROTHY.

DAVIDSON, DONALD—R.O.T.C., 1-3; Outburst, 1; Home Room President, 2.

KARLSTROM, JANET—Secretarial Club, 4; T & I Club, 2-3; Transferred from Muskogee, Oklahoma, 4.

QUATTLEBAUM, CARROLL WILLIAM—F.B.L.A., 3; Hi-Y; Outburst 2-3; Band, 1-3; Choir, 2.

SCOFIELD, JAY.

Davidson

Karlstrom

Quattlebaum

Scofield





Senior Ballot

Thirty-Two Are

Most Likely to Succeed

Larrene Burgess—This gal was always leading in her studies and in the many activities that she participated.

George Erdman—George is always on the ball in both his studies and social life, but he is always looking toward the future.



Best Actor and Actress

Shirley Hughes —"The Form Divine" led this gal to her part of best actress.

Ernie Grady—Taking a leading part in the Spring Play, Ernie was known as the best actor.



Best Dancer

Virginia Gimmarro—Virgie most always steals the show on the dance floor.

Bill Hanley—Such a little guy, but can he ever rock and roll!

Voted Tops

Done Most for East

Larrene Burgess—It would take a whole ream of paper for Larrene to write down all of her activities.

Terry Noland—Made so many campaign speeches, he feels as if he were running for president of the United States.



Best Artists

David Bales—David can hardly get around any more—he's too weighted down with gold keys won at Art exhibits.

Pat McCowan—Pat's mighty good, too, as is testified by her posters and art work for the EASTONIAN.



Most Bashful

Pat Penniston—Bashfulness must do the trick; at any rate, Pat's got her man.

Doug Miser—The most heard statement when Doug received this title was "Doug is bashful?"





Ideal Boy and Girl

Dixie Violet—Dixie is quite the gal for winning the title with Jack, her pal.

Jack Miller—Jack really throws that shot, but he never tries throwing his weight around.

Most Popular (Top Left)

Helen Pellow—"Good things come in small packages" fits Helen into becoming a popular girl with her winning charm.

Jerry Brown—Jerry, towering above his friends, finds time to come down and spread his personality among his classmates.

By Senior Class

Jolly Good Girl and Boy

Linda Slater—Joking seems to be a lifetime job to Linda, who considers it her favorite pastime.

Myrel Mayfield—Sober-faced Myrel may give you the wrong impression but underneath his comical antics may surprise you.

Best Bluffers

Joanne Rich—"What a bluff," Joanne says as she tries to maneuver herself out of many such a situation.

Tom Kunz—Tom may pretend to be the bliss of innocence but, oh, those pranks he pulls.



Social Belle and Lion

Kathleen Handley—At parties, mixers, dances, and all, Kathleen can be seen always having a good time and helping others enjoy themselves.

Don Weaver—If your party seems to be on the dull side, find Don and watch things come to life. He is really the life of the party.

Best Students (Top Right)

Carol Sparks—Carol, through her hard work and patient understanding, has become the outstanding student.

Gary Elting—Study and more study combined with his many extracurricular activities, have made Gary an excellent student.

In Various Traits

Best Athletes

Ronnie Ragland—Ronnie has excelled in all sports and acquired the quality of good sportsmanship.

Carolyn Graham—Volleyball, hockey, basketball, baseball, tennis; Carolyn is the champion of them all.

Best Musicians

Donna Anderton—Whether it's "Rock and Roll," jazz or the classical music, Donna can play 'em all.

Gary Elting—A member of Jingles and Company, Gary is really reet when he starts to play his saxophone.



Kept It Rolling

Co-Editors of the 1956 Eastonian staff were not revealed until late September. Mr. William K. Prewitt picked two responsible people to hold these important positions. Sylvia Siewert and Gary Elting were chosen to lead the 1956 Eastonian staff. Both were leaders of the Senior class and very capable of filling these positions. No time was wasted as these two editors went right to work with help from the rest of the staff in getting the 1956 Eastonian underway.

Sylvia's job was to see that all copy was written and turned in on time. From early in the morning till late at night this busy gal kept the staff hopping, writing copy, headlines, captions, identifications; and also assisting the layout section, seeing that all pages were being put together properly. Yes, Sylvia, as co-editor, did a marvelous job of editing.

Gary was also a busy young man, working all hours, early morning till late at night. His job was to see that all pictures were taken and mounted in the book. Meeting deadlines and making headlines for an outstanding Eastonian was a great responsibility for Sylvia and Gary. Day and night sessions were held so that a more perfect yearbook could be produced and presented to the students of East.

These co-editors-in-chief did a grand job and both proved very efficient. We are proud to present the 1956 Eastonian and to the editors we say, "A job well done."



Working hard to meet the deadline.



Sylvia Siewert
Co-Editor



Gary Elting
Co-Editor



Minnie M. Baker
Bank
Commerce



Mr. William K. Prewitt
English
Publications



LAYOUT STAFF: Earl Childs, Bob Reed, Carol Sparks, Carleen Speed, Mary Margaret Wieligman, Harold Gibson.



SENIOR STAFF: Kathleen Handley, Norma Murray.



Kay Daugherty
Assistant Editor

Kay Daugherty, as assistant editor to Sylvia, discovered that it is easy to find plenty of work for herself. Among her duties are typing, correcting, and helping to design layouts. She considers her position on the staff important and thinks that whoever receives it next year will gain profitable experience just as she did. Her typing speed was definitely increased by the almost never-ending stream of names, captions, headlines, and miscellaneous copy which she knocked out on the keyboard.

Weston James, being assistant editor to Gary, considers his main job as keeping the staff in gales of laughter. He does have a serious side, however, and besides keeping everyone else on the ball, he puts in many hours after school trying to get the book to press. Weston showed his showmanship ability by giving a helping hand while planning the "kick-off assembly" and the "Eastonian Revue."

Since the copy that goes into the book sets its style, the Literary staff has strived to make it of the quality that will constitute a winning yearbook. Helen Pellow, who was chosen as head of the staff, kept others busy and also wrote a large part of the copy herself.

Carol Sparks, heading the layout staff, had a busy year making the layouts for the 1956 Eastonian, seeing that all pages fitted together.



Weston James
Assistant Editor

Hard Workers



ACTIVITIES STAFF: Helen Patzswald, Sherryl Lewellyn, Wilma Speak, Judy Armstrong.

CLASSES AND FACULTY STAFFS: Robin Marrs, Martha Laws, Terry Noland, Carol Peterson.

ORGANIZATIONS STAFF: Virginia Gimmarro, Donna Anderton, Sally Sieggen.

LITERARY STAFF: Ernie Grady, Bill Handley, George Erdman, Pat Snyder, Helen Pellow, Ruth Hughes.



Sylvia Siewert, Editor, discussed layouts with Dixie Violett, R.O.T.C. Editor. ATHLETICS STAFF: Otto Sayles, Doug Miser.

Peanut brittle is almost the same as poison to the 1956 Eastonian staff. Although Green Mill candy is running out their ears, it has been an important factor in financing this year's book. As a reward for selling the candy, Mr. Prewitt had a party at his home for the salesmen.

The staff began their work last year as juniors. However, the hard task began this year when they attempted to fill the shoes of the 1955 staff. Their goal was a bigger and better book. In September they had an opportunity to put into practice the advice they received at the N.S.P.A. convention in August.

The first project the staff tackled was Homecoming and the newly inaugurated program after the game. They had very little time to rest after that. The yearbook immediately demanded their attention.

The Thanksgiving and Christmas holidays gave the staff a chance to catch their breath although they still were busy working at home.

The new year saw them refreshed and ready for more hard work. Cold weather, snow, and homework did not keep the staff from coming early and working late.

Dummies, pictures, copy, captions, and paste-ups were the main tasks. If the success of the yearbook was measured by the amount of pencils, erasures, paper, rubber cement, and typewriter ribbons used, the yearbook would rank above all others.

Preparation for the Eastonian program and dance was an extra chore which added to the worry and excitement of the staff. The broken fingernails, bruises and blisters were forgotten when the big night came.

One and All



PHOTOGRAPHY STAFF: Boyd Arnold, Bill Grady, John Worden, Pat McCowan, Martha Bray, Robin Marrs.

The brush and paint to the art staff, the camera and darkroom to the photography staff, the rubber cement to the layout staff, and the typewriters and erasers to the literary staff are as important as oils and easel to a master painter.

The work of the photography staff began with the first day of school. Last year's files were straightened; this year's pictures were taken and printed by Marvin Carlson, photography editor, and were classified by Pat McCowan. John Worden took charge of the staff second semester.

David Bales contributed the art work. His cover was chosen from several samples and his cartoon figures added to the gaiety of the book.

Helen Pellow and the literary staff wrote the captions and most of the stories for the yearbook.

Larrene Burgess, as business manager, saw that all of the Eastonian accounts were paid and also wrote theme copy.

Carol Sparks and her co-workers made and maintained the dummies. They also filled in when they were needed in typing, proofreading, and writing.

Dixie Violet worked with Sergeant Storms and developed an excellent R.O.T.C. section. Sally Siegen did the work on the literary societies. The organization staff and Donna Anderton handled the departmental clubs and all other organizations. Sherryl Lewellyn and her staff organized the activities of the year. Terry Noland had charge of the administration, P.-T. A. and librarians. Martha Laws and her assistants planned the class section. The senior section was treated by Kathleen Handley and Norma Murray. The sports section was edited by Doug Miser and Otto Sayles.



ART EDITOR: David Bales; BUSINESS EDITOR: Larrene Burgess.



Sure, we're hungry, but which spoon goes first?



Look at us! We finally made television.

N. S. P. A.

Future Journalists Raid Chicago

It was a group of tired, wet, and cold students who returned from a boat trip on Lake Michigan. During the entire trip, the lake was choppy, and water drenched everybody. These unseaworthy guys and gals expected to find something like a balmy lagoon; instead they found chilling winds.

Besides providing boating opportunities, the big lake was a wonderful place to swim. The future journalists enjoyed frolicking among the waves.

Even the classes, which were held during the day to discuss improvements of yearbooks and school papers, were interesting because of the many discussions with delegates from Hawaii, Alaska, Oklahoma, Georgia, Texas, Kansas, Maine, Kentucky, Wyoming, Virginia, and many other states around the Middle West.

The delegates had parties where they discussed their school activities with other high school students staying at the Conrad Hilton.

Trains still appeal even though we aren't kids any more.

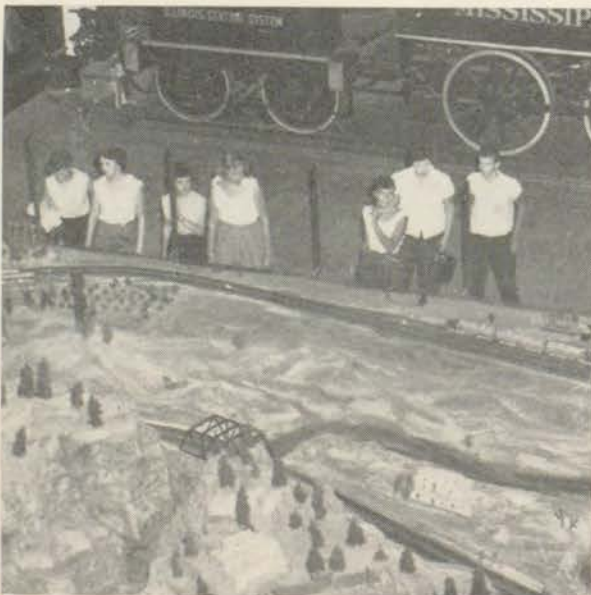

"Gosh, they're big!" was a statement made by students looking at elephants in the museum.



Warrensburg

Queens Judged

Nearly 110 persons boarded busses and loaded into cars to attend the annual publications banquet held at Warrensburg.

After being met by several East alumni we were presented with a program in the lounge. Harry Mullins, '52, introduced the acts: a quartette, record pantomime, solo tap dance, and an acrobatic ballet.

When the program ended everyone visited the campus and then went to Todd Hall for a fried chicken dinner. Carol Sparks, banquet chairman, saw that the program ran smoothly, which was enjoyed by all.

After the dinner, all returned once again to the lounge and waited the decision of the judges for the Eastonian queen finalists.

All in all, it was a trip that will always be remembered.

Guests and judges occupy head table at the Eastonian Dinner held in Warrensburg, Missouri.

Eastonian and Echo staff members enjoy fried chicken dinner.

These junior staff members await announcement of queen finalists.





Helen Pellow
Attendant

Eastonian

Queen

.Attendants



Pat Penniston
Attendant

Norma Murray
Attendant





**LARRENE BURGESS
EASTONIAN QUEEN**



Couples dance dreamily in an underwater setting.



Her majesty, Larrene Burgess, and her escort, Gary Elting, waltz around the floor.

Eastonian Dance

Underwater As New Theme

The suspense mounts as the crowd awaits the official announcement.

Mr. Carl V. West demonstrates that he knows the keys of a piano as well as the symbols of algebra.



The gym transformed into an enchanted underwater scene . . . fluffy net formals . . . soft lights . . . dreamy music . . . hundreds of colorful balloons suspended in air . . . all this added to the tense waiting and wondering of who will be Queen . . . this is the . . . Eastonian Ball . . .

June, 1956

Dear Students:

Well, we are finishing another year. For some of us the years seem to fly; but on the whole, this has been a very constructive year. Our pupils and faculty, working together, have advanced the scholastic and citizenship standing of East High School an appreciable amount. All of us, working together as we have this year, can accomplish so much and have so much good, honest fun getting it done. To Seniors, our very best wishes. To all others, students and faculty, a pleasant and profitable summer and a return to East High School in September.

C. O. WILLIAMS

Principal



Acknowledgments

Now, early June, as the work of the 1956 Eastonian staff comes to a close, we wish to recognize those people who have given their valuable time and assistance to make this year's book the success it is.

Our sincerest appreciation to Mr. Ralph Kolb of Burger-Baird Engravers, who met us more than half-way, and to Mr. Earl Smith, vice-president of Smith-Grievess Printing Company, who "put up" with our many peculiar tastes and uncomplainingly corrected our mistakes. To Rolland Studio who supplied us with the many photographs for which there seemed to be a never ending need. And, too, S. K. Smith Cover Company who had the difficult task of interpreting our cover design.

Of course, no yearbook staff would be complete without the assistance of Miss Minnie M. Baker who handled our financial records, Mr. "Pappy" Grube for the expert photography, Miss Agnes K. Crawford who worked with David Bales, art editor, on the artistic points of the book, and Mr. Williams, who did everything he could to allow the staff every consideration possible.

Last, but by all means not least, Mr. W. K. Prewitt. As sponsor, "Willie K." had all the worries and disappointments. With keeping the co-editors "on the ball," fixing cameras, teaching class, and keeping an eye on the financial angle, Mr. Prewitt had, indeed, a full year. No staff could be more fortunate.

The staff, too, can be proud to say that they did their part in making the 1956 Eastonian a success and a pleasure to all who open its covers.

PERSONAL INDEX

A

Abreo, Carol—Sr.—109, 162
 Adams, Donald—Sub.—140
Adams, Evelyn Marie—Sr.—162
 Adams, Glenetta—Soph.—16, 102, 150
 Adams, John—Soph.—150
 Adams, Richard—Sub.—133
 Adams, Roberta Lee—Sub.—133
Adams, Robert Joe—Sr.—162
 Adamson, Roberta—Sub.—133
 Addams, Larry—Jr.—89, 118, 157
Adden, Howard William—Sr.—50, 89, 162
 Adelgren, Olga—Jr.—110, 127, 157
 Adkins, Joyce—Soph.—150
 Adkins, Lawrence—Sub.—133
 Agee, Frankie—Sub.—133
 Agnew, James—Jr.—157
 Aichele, Fred—Jr.—89, 157
 Aichele, Philip—Sub.—140
 Aiken, Betty Jo—Fr.—142
Albauer, Hubert—Sr.—162
Allen, Barbara Ann—Sr.—162
 Allen, Betty Jo—Jr.—157
 Allen, Catherine—76
Allen, James—Sr.—162
 ALLEN, JULIA (MISS) 8
 Allen, Richard—Fr.—142, 155
 Allen, Valesta—Fr.—142
 Allen, Wanda June—Sub.—133
 Allington, Richard—Fr.—142
 Amos, Carol—Jr.—82, 110, 127, 157
 Anderson, David—Soph.—89, 150
 Anderson, Duane—Soph.—124, 150
Anderson, Ella—Sr.—162
 Anderson, Frances—Sub.—133
 Anderson, James—Sub.—133
 Anderson, Judy—Fr.—55, 109
 Anderson, Larry—Sub.—133
 Anderson, Naomi—Jr.—46, 126, 157
Anderson, Phyllis—Sr.—121, 130, 162, 173
 Anderson, Raymond—Jr.—157
 ANDERSON, REID (MR.) 127, 136
Anderton, Donna Marie—Sr.—81, 82, 126, 162, 189, 192
 Anderton, Priscilla—Soph.—110, 121, 150
 Andrews, Stanley—Soph.—90, 133
 Angotti, Dorothy—Sub.—109
 Angotti, James—Fr.—133, 142
Apple, Ray—Sr.—162
 Appleton, Jerry—Soph.—150
 Armstrong, Barbara—Soph.—110, 120, 150
 Armstrong, Beverly—Fr.—142
 Armstrong, Dorothy—Fr.—142
 Armstrong, Margie—Fr.—142
Armstrong, Judith—Sr.—103, 126, 162, 192
Arnold, Boyd—Sr.—11, 77, 124, 163, 190, 193
 Arnold, Russel—Fr.—142
Arthur, Gilbert—Sr.—163
 Asbury, William—Fr.—88, 142
 Ashley, Michael—Soph.—110, 126, 127, 150
 Austry, Jim—Soph.—150
 Ayles, Robert—Fr.—55, 110, 142
 Ayles, Lloyd—Soph.—84, 89, 150
 Azamber, Mary—Sub.—109, 133
 Azamber, Virginia—Jr.—17, 76, 81, 121, 157

B

Bahr, Raymond—Fr.—142
 Baker, Don—Jr.—108, 157
 Baker, Gary—Jr.—50, 51, 157
 Baker, George—Soph.—150
 Baker, Jim—Jr.—157
 Baker, Katherine—Sub.—17, 109, 133
 Baker, Mary—Sub.—109, 133
 BAKER, MINNIE M. (MISS) 190
 Baker, Sharon—Jr.—82, 157
 Balding, James—Fr.—88, 142
Bales, David—Sr.—80, 118, 130, 187, 193
 Bales, Rose Mary—Sub.—133
 Bailey, Twila—Jr.—122
 Bailey, Wilma—Soph.—50, 51, 120, 150
 Ball, Connie—Fr.—142
 Ball, Nina—Fr.—109, 142
 Ballas, Jack—Fr.—72, 107, 108, 142

Ballas, Ted—Soph.—108, 150
 Ballew, Ronald—Sub.—133
 Ballew, Steve—Fr.—142
 Ballieu, Glen—Fr.—142
 Ballieu, Mary—Fr.—109, 142
Ballieu, Regina—Sr.—109, 163
 Banner, Gail—Sub.—133
 Barber, Marilee—Fr.—142
 Barchers, Lucilla—Soph.—84, 150
 Barlow, Scott—Sub.—133
 Barnes, Donald—Jr.—50, 51, 157
 Barnes, Glen—84
 Barnes, Jacquelyn—Sub.—133
 Barnes, Ladell—Fr.—142
 Barnes, Sharon—Sub.—133
 Barnhouse, John—Jr.—87, 88, 118, 157
Barr, George—Sr.—26, 44, 81, 82, 110, 125, 130, 163
 BARR, JUANITA (MRS.) 134
 Barr, Marilyn—Sub.—133
 Barr, Mary—Soph.—17, 150
Barth, Charles—Sr.—106, 108, 163
 Bartlett, Harold—Fr.—55, 142
 Bartlett, Peggy Sue—Sub.—133
 Bartley, Ron—Jr.—108, 157
 Basore, Sharon—Fr.—16, 55, 72, 76, 110, 142
 Bateman, Charles—Jr.—9, 88, 110, 118, 157
 Bates, Virginia—Jr.—157
 Batty, John—Fr.—142
 Bauder, Edward—Fr.—142, 154
Bauder, Erwin—Sr.—163
 Baxter, Mike—Sub.—163
 Bayless, Martha—Sub.—140
 Baylie, Eddie—Fr.—142
 Baylie, Twila—Jr.—157
Beal, Joan—Sr.—102, 103, 121, 163
 Bedsworth, Eddie—Soph.—125, 150
 Behnke, Gertrude—Sub.—133
 Behnke, Pat—Fr.—16, 142
 BEHNKE, PEARL (MRS.) 11
 Behrends, Donna—Fr.—142
 Bell, Fred—Jr.—157, 161
 Bennett, Charles—Jr.—46, 88, 157
 Bennett, Linda—Soph.—50, 51, 150
 Bennett, Victor—Sub.—133
 Bensing, Chuck—Jr.—157
 BENSON, RICHARD C. (MR.) 158
 Benton, Roberta—Fr.—142
 Bermingham, Diane—Fr.—142
Berry, Donna Rose—Sr.—163
 Berry, Myra—Soph.—123, 150
 Bersuch, Lennie—Fr.—11
 Bessenbacher, Shirley—Jr.—157
 BEVANS, C. FRANK (MR.) 143
 Bingham, Geraldine—Fr.—142
 Birmingham, Diane—16
 Bishop, Cynthia—Soph.—50, 76, 120, 150
 BISHOP, F. (MRS.) 12
 Blackman, Billie—Fr.—55, 142
 Blair, Florida—Fr.—55, 110, 142
 Blansit, Mildred—Sub.—109, 133
 Bledsoe, Karen—Soph.—50, 51, 150
 Bledsoe, Sharon—Soph.—50, 51, 150
 Bliss, Leslie—Sub.—140
 Bodine, Billy—Fr.—142
 Boehm, Bill—Jr.—157
Bogert, Richard—Sr.—163
Boles, Bernice—Sr.—164
 Booker, Elliott—Sub.—133
 Booker, Heloise—Fr.—142
 BOONE, NORA (MISS) 152
 Borders, Jean—Sub.—72, 133
 Bourret, Judy—Soph.—16, 126, 150
 Bourret, Kenny—Jr.—77, 157
 Bowden, Durwood—Sub.—90, 133
 Bowers, Pat—Fr.—16, 110
 BOWERS, SARAH (MISS) 8
 Bowman, Pat—Fr.—16, 123, 142
 Bowman, Ronald—Fr.—8, 72, 110, 142
 BOWMAN, LAURA (MRS.) 12
 Boxx, Judy—Fr.—56, 142
 Boyd, Bessie—Soph.—150
 Bradford, Joe—Sub.—133
Bradford, Judy—Sr.—72, 164
 Bradley, Jerry—87
 Bradley, Martha—Sub.—133
 Braley, Deanna—Jr.—76, 78, 84, 102, 127, 157

Braley, Roger—Soph.—150
 BRALEY, E. H. (MRS.) 12
 Branson, Brenda—Sub.—133
 Branson, Helen—Soph.—150
 Branson, Jerrie—Sub.—16, 133
 Branstetter, Nellie—Sub.—76, 133
 Branstetter, Don—Soph.—150
 Brasington, Frank—Soph.—50, 51, 150
Bray, Martha—Sr.—126, 164, 193
 BREEDLOVE, MANLEY (MR.) 10
 Breedlove, Betty—Fr.—142
 BREEDLOVE, HAL (MR.) 11
 Breen, Carol—Fr.—142
 Brents, Patricia Ann—Sub.—76, 133
Brents, Mary—Sr.—164
 Breshears, Louise—Soph.—150
 Briggs, Joseph—Sub.—133
 Briggs, Sharon—Soph.—109, 150
 Briley, Marion—Sub.—133
 Briley, Thelma—Fresh.—142
 Britt, Ronald—Sub.—133
 Britt, Wyatt—Sub.—90, 133
 Burier, Bonna—76
 Brizendine, Jessie—Sub.—133
 Brooks, Beverly—Fr.—55, 142
 Brooks, Pearl—Fr.—142
 Brower, David—Fr.—142
 Brown, Larry—Jr.—157
 Brown, Catherine—Fr.—142
 Brown, Dottie—Soph.—150
 Brown, Gerald—Sub.—46, 90, 133
 BROWN, GERTRUDE (MRS.) 144
 Brown, James—Sub.—133
 Brown, Janice—Sub.—133
 Brown, Jean—Fr.—142
Brown, Jerome—Sr.—61, 62, 65, 77, 83, 125, 164, 173, 188
 Brown, Jerry—Fr.—142
 Brown, Jim—Soph.—83, 124, 150
 Brown, Larry—Sub.—133
 Brown, Kathy—Soph.—16, 127
 Brown, Keith—Jr.—87, 89, 157
 BROWN, ROY F. (MR.) 22
 BROWN, R. I. (MRS.) 12
 Bruce, Robert—Jr.—157
Bruns, Loretta—Sr.—16, 103, 164
 BRYANT, A. (MRS.) 12
 Bryant, Herbert—Jr.—11, 77, 124, 157
 Bryant, Tommie—Fr.—55, 142
 BUCHANAN, ROBERT (MR.) 143
 Buck, Carl—Jr.—88, 92, 157
 Buhr, Beverly—Fr.—17, 142
 Burbey, Judy—Sub.—133
 Burdick, June—Sub.—133
 BURGESS, L. D. (MRS.) 12
Burgess, Larrene—Sr.—18, 72, 78, 103, 121, 130, 164, 173, 186, 187, 193, 198
 Burkhead, Eleanor—Sub.—133
 Burkin, Pat—Sub.—133
 Burkle, Virginia—Fr.—16, 109, 142
 Burleson, Joyce—Sub.—133
Burleson, Martha—Sr.—164
 Burleson, Virginia—Sub.—133
 Burleson, Rosemary—Sub.—133
 Burnell, Carol—Fr.—142
 Burnell, Don—Sub.—133
 Burr, Grover—Fr.—142
 Burrus, Jo Ann—Jr.—102, 110, 122, 156, 157
 BURRUS, MARIE (MISS) 159

C

Cain, Emilie—Fr.—143
 Cain, James—Jr.—87, 89, 157
 Caldwell, David—Fr.—106, 108, 143
 Caldwell, Johnnie—Sub.—133
 Calle, Gary—Sub.—133
 Calvert, Jeanette—Sub.—133
 CALVERT, PAGE (MRS.) 8
 Campbell, Carmen—Fr.—80, 143
 CAMPBELL, EARLENE (MRS.) 9
 Campbell, Karen—Sub.—133
 CAMPBELL, K. C. (MRS.) 12
 Canada, Lola—Fr.—143
 Canfield, Martha—Sub.—133
 Cannon, Carolyn—Sub.—16, 76, 134

CANNY, ELENORE (MISS) 151
Capps, Shirley—Soph.—110, 150
Carey, Nancy—Fr.—16, 55, 143
Carlson, Marvin—Sr.—44, 83, 127, 132, 165
Carlson, Roberta—16
Carpenter, Jana—Fr.—143
Carpenter, Mary Jean—Fr.—84, 157
Carr, David—Soph.—46, 88, 150
Carr, Donna Marie—Soph.—122, 150
Carr, Neil—Sub.—134
Carr, Terry—Fr.—109, 143
Carter, Kay—Fr.—109, 143
Carter, Maurice—Fr.—143
Carroway, Nancy—Soph.—150
Cartmell, Carl—Soph.—150
Case, Ernest—Fr.—23, 46, 84, 157
Case, Larry—Fr.—143
Casey, Clark—10
Cashen, Louise—Fr.—46, 159
Caurveren, Sandra—Soph.—16, 150
Caven, Dave—Fr.—143, 154
Cayce, Joyce—Fr.—143
Chaffee, Charles—Fr.—89, 143
Chamberland, Jackie—Fr.—16, 121, 157
Chambers, Gary—Sub.—134
Chance, June—Sr.—16, 165
Charlton, Glade—Sub.—134
Chartier, Gail—Sub.—134
Chartier, Sharon—109
Chastain, Lois—Soph.—150
Charne, John—Sub.—134
CHASE, ALICE MAE (MRS.) 11
Chesser, Sue Ann—Fr.—81, 157
Chewning, Larry—Fr.—88, 127, 157
Chiddeh, Deanna—Sub.—134
Childs, Earl—Sr.—118, 165, 173, 190
Childs, David—Fr.—55, 143
Citlou, Ronnie—Sub.—134
Clapper, Edna—Sub.—134
Clark, Carolyn—Soph.—109, 150
Clark, Dollie—Soph.—150
Clark, Fernon—Sr.—46, 165
CLARK, F. J. 12
Clark, Harold—Sub.—90, 134
Clark, Ida—Soph.—150
CLARK, J. (MRS.) 12
Clark, Larry—Fr.—77, 81, 157
Clark, Larry—Fr.—44, 84, 124, 157
Clark, Marilyn—Soph.—120, 150
Clark, Sandra—Sr.—165
CLARK, JULIA 12
Clarke, John—Fr.—110, 125, 143
Clay, Myron—Soph.—154
Cleveland, Carolyn—Sub.—134
Cleveland, Myrna Lou—Sr.—121, 165
Clevenger, Jo Ann—Sub.—134
Clevenger, Melvin—Sub.—134
Clevenger, Roy Nelson—Sub.—134
Clifton, Mickey—Soph.—16, 76, 78, 120, 150
Clopton, Paula—Sr.—165
Coatney, James—Sub.—134
COBB, MABEL MARY (MISS) 81
Cobb, Marilyn—Fr.—143
Coe, Ernest—Sub.—134
Coffman, Jay—Soph.—150
Coffman, Jerry—98, 108
Coffman, Jimmie—Sub.—134
Coffman, Joan—Fr.—46, 157
Coffman, Lawrence—Sub.—134
Coggins, Thomas—Sr.—165
Cohen, Roberto—Sub.—76, 140
Cole, John—Fr.—84, 157
Cole, Phyllis—Sub.—134
Cole, VonDell—Fr.—157
Collier, Edward—Fr.—157
Collins, Jim—Fr.—143
Collins, Sue—Fr.—143
Colvin, Barbara—Soph.—150
Colvin, Clyde—Fr.—143
Combs, Patricia—Fr.—110, 143
Commack, Sandra—Fr.—122, 130, 157
CONRAD, RONALD (MR.) 123
Cook, Charles—Fr.—55, 143
Cook, Dave—Fr.—143
Cook, Diane—Soph.—46, 119, 150
Cook, Donna—Soph.—50, 51, 110, 120, 130, 150
Cook, George—Fr.—143
Cook, Janice—Fr.—157
COOK, LUTHER 10
Coonfield, Ann Sandra—Fr.—109, 143
COONFIELD, W. (MRS.) 12
Cooper, Charles—Sub.—89, 134
Cooper, Larry Hugh—Sub.—134

Cooper, Nickie—Fr.—88, 143
Cooper, Marilyn—Soph.—150
Cooper, Ronnie—Sub.—140
Cope, Gene—Fr.—108, 143
Courtney, Jody—Fr.—157
Cox, Barbara—Soph.—84, 150
Cox, Bill—Sub.—134
Cox, Bill—Fr.—143
Cox, Conrad—Fr.—143
COX, HELEN (MISS) 102
Cox, Jean—Sub.—140
Cox, Ronnie—Sub.—90, 134
Cox, Shirley—Fr.—143
Craig, Bolen—Sub.—134
Craig, Jackie—Fr.—165
Cramer, Beverley—Sub.—134
Crane, Judy—Fr.—16, 123, 143
CRAWFORD, AGNES K. (MISS) 136
Crawford, James—Fr.—46, 88, 143
Crawford, Joyce—Sub.—134
Crawford, Lawanna—Sub.—134
Cravens, Tom—Sub.—134
Creek, Robert—Fr.—108, 143
Crews, Ralph Douglas—Sr.—50, 51, 165
Cross, Linda—Sub.—16, 123, 143
Cross, Shirley Jean—Sr.—165
CROSTHWAIT, OTA C. (MISS) 136
CROUSE, LARRAINE (MISS) 8
Crownover, Larry—Soph.—80
Crumm, Vesta Kay—Soph.—16, 110, 123, 150
Crump, Harold—Fr.—143
CRUST, C. C. (MRS.) 12
Crust, Linda—Sub.—76, 134
Cubine, Regina—Sub.—72, 134
Culbertson, Dean—Sub.—134
Culp, Robert—Fr.—143
CUMMINS, F. N. (MR.) 110
Cunningham, Jean Ann—Fr.—9, 120, 156, 157
Curren, Bruce—Sub.—134
Curren, Charles—Fr.—143
Curtis, Howard—Fr.—89, 143

D

Dahman, Jim—Sr.—23, 24, 62, 84, 165
Dahman, Richard—Fr.—143
Dailey, LaDonna—Sub.—134
Dalton, Claudia—11
Danforth, Linda—Fr.—78, 80, 127, 130, 157
Danner, Berneida—Sub.—134
Daringer, Mary Ann—Sub.—134
Darr, Polly—Fr.—157
DASBACH, CAROLYN M. (MISS) 143
Daugherty, Kay—Sr.—84, 102, 121, 166, 190
Davidson, Charles—Fr.—89, 157
Davidson, Don—Sr.—185
Davis, Jim—Fr.—30, 72, 77, 125, 157
Davis, Joan—Soph.—109, 150
Davis, John Richard—Sr.—166, 184
Davis, Joyce—Sr.—166
Davis, Kitty—Fr.—143
Davis, Michael—Sub.—134
Davis, Paul—Fr.—143
Davis, Robert Daniel—Sr.—26, 77, 125, 166, 173
Davis, Shirley Mae—Fr.—143
Davis, Suzanne—Soph.—50, 51, 150
Day, Bob—Soph.—46, 88, 150
Day, James—Fr.—50, 157
Day, Jim Keith—Sr.—26, 29, 125, 166
Day, Karen—Sub.—134
Day, Theodore—Sub.—134
DAY, PAUL (MR.) 151
Dean, Sherryll—Fr.—82, 109, 157
Dearing, Gilbert—Fr.—157
Dedrick, Gloria—Soph.—16, 120, 150
Delmont, Larry—Sub.—134
DeMoss, Jean—Sub.—134
DeMOSS, JESS (MR.) 10
Denington, Archie—Fr.—143
Deuser, Gerald—Sr.—72, 77, 125, 166
DeVeney, Larry—Fr.—89, 157
DeVeney, Nancy—Fr.—157
Dewey, Pauline—Fr.—157
DICKSON, BILL (MR.) 10
DICKSON, L. CLAYTON (MR.)
Dieleman, Deanna—Fr.—143
Dillard, Robert—Soph.—84, 150
DIX, JOHN P. (MR.)
Dixon, James—Sub.—134
Doak, Forrest—Fr.—143
Doane, Elmer—Sr.—166
Domville, Sally—Sub.—134

Dorland, Arlene—Fr.—109, 143
Doyle, Betty Lou—Sub.—134
Drake, Karen Sue—Sub.—134
Dake, Roger—Fr.—143
Drane, Shirley—Sub.—134
Draper, Helen—Soph.—150
Driskell, Lowena—Fr.—143
Driver, Bonna Kay—Sub.—134
Dryden, Naomi—Sub.—109, 134
Duckworth, Larry—Fr.—157
Dunbar, Marietta—Sub.—134
Duncan, Charles—Soph.—89, 150
Duncan, Gloria—Fr.—143
Duncan, Lela—Fr.—158
Dunlap, Mary—Soph.—150
Dunn, Martha—Soph.—150
Dunn, Charles—Fr.—158
DUNSWORTH, WALTER (MR.) 11
Dutoit, Michael—Sr.—166
Dwyer, John—Sub.—134
Dwyer, Sarah—Fr.—158
Dye, Charles—Soph.—46, 150
Dyer, Bob—Soph.—151
Dyer, Larry—Fr.—89, 143
Dyke, Larry—Sub.—134
Dyer, Marilyn—Sub.—134

E

Eagen, Harold—Fr.—77, 124, 158
Eagen, Lorene—Soph.—151
Eagen, Raymond—Sub.—134
Eason, Larry—Sub.—90, 134
Eason, Ronnie—Fr.—143
Echols, Irene—Fr.—143
Eddins, Ruby—Sub.—76, 134
Edie, Larry—Fr.—50, 51, 118, 158
Edmondson, Bill—Soph.—154
Edmondson, Bill—Fr.—158
Edmondson, Jerry—Sr.—11, 62, 166
Edmondson, Judy—Fr.—84, 102, 120, 158
Edmondson, James—Fr.—143
Ehlers, Dean—Sr.—88, 166
Eidson, Linda—Sub.—134, 136, 140
Eikert, Alice—Fr.—143
Ekstrom, Mike—Fr.—44, 83, 124, 158
Elder, John—Fr.—158
Elder, Mary Frances—Fr.—158
ELLIS, EZRA (MR.) 10
Ellis, James—Sr.—166
Ellis, John—Fr.—143
Ellis, Judith—Sr.—166
Ellison, Arlene—Fr.—55, 110, 143
Elmore, Dennis—Sub.—72, 134
Elting, Gary—Sr.—46, 83, 125, 166, 173, 189, 190, 198
ELTING, WM. (MRS.) 12, 13
Endsley, Frieda—Sr.—121, 167
English, Wanda—Sub.—134
Enloe, Judith—Fr.—55, 76, 143
Erdman, George—Sr.—11, 72, 77, 125, 167, 173, 186, 192
Erickson, Clif—Fr.—143
Eshleman, Bob—Soph.—151
Eshleman, Lloyd—Fr.—143
Ethington, Elizabeth—Fr.—158
Ethington, Violet—Sub.—134
Ethridge, Jerold—Fr.—89, 158
EUBANK, MILNA (MRS.) 9
Evans, Bill—Sr.—167
Evans, Billie Joe—Sub.—135
Evans, Frances—Soph.—150
Evans, Veronica—Soph.—150
Eve, Alice—Fr.—143
Ewer, Robert—Sub.—90, 135

F

Fain, Robert—Sr.—11, 25, 44, 125, 167, 173
Fair, Jarry—Sr.—22, 24, 25, 72, 125, 132, 167, 173
Fares, Albert—Fr.—158
Fares, John—Fr.—55, 143
Fares, Darlene—Sub.—135
Fares, Vera—Soph.—109, 151
Farnsworth, Andrew—Sub.—135
Farnsworth, Garland—Soph.—151
Farr, Olive—Fr.—143
Faulkner, Erskine—Sub.—135
Faulkner, Nancy—Soph.—151
FELICI, AMERICO (MR.) 134

Felman, Melvin—Soph.—151
Feltis, Edith—Sr.—167
 Feeney, Rebecca—Fr.—143
 Fenson, Martha—Soph.—120, 151
 Fenimore, Caroline—Fr.—143
 Ferguson, Carol—Soph.—16, 50, 51, 81, 120, 151
 Ferguson, William—Fr.—8, 88, 144
Ferrin, Janis—Sr.—126, 167
 Fessman, Bob—Jr.—65, 124, 158
Fessman, John—Sr.—125, 167
 Fessman, Tom—Sub.—90, 135
 Fields, Lloyd—Fr.—144
Finley, Walker—Sr.—46, 167
 Fisher, Darlene—Sub.—135
 Fisher, Lowell—Sub.—72, 135
 Fisher, Fred—Soph.—23, 30, 46, 50, 51, 124, 154
 Fisher, Marilyn—Soph.—151
 Fitzgerald, Norma—Sub.—135
 Fitzgerald, Linda—Soph.—151
Fitzgerald, Donald—Sr.—167
Fitzpatrick, Joseph—Sr.—72, 107, 108, 168
 Fleming, Bob—Jr.—89, 158
 Fletcher, Frances—Fr.—144
 Fletcher, Gerald—Jr.—158
 Fletcher, Paul—Soph.—88, 151
 FLINN, VEE (MISS) 51
 Flood, Dennis—Soph.—151
 Flood, Mary—Soph.—151
 Floyd, Edna—Fr.—144
 Floyd, Maxine—Fr.—144
 Floyd, William—Soph.—151
 Floyd, Wilma—Soph.—151
 Flynn, Karen—Jr.—81, 158
 Foley, Barbara—Fr.—144
 Fontaine, Shirley—Sub.—135
 Fontana, Virginia—Fr.—144
 Forbis, Judith—Fr.—55, 76, 144
Ford, Juanita—Sr.—184
 FORD, NORMAN (MR.) 120
 Ford, Theresa—Sub.—135
 Fortman, Edrey—Jr.—110, 158
 Fortman, Glenn—Sub.—135
Fortney, Judith Ann—Sr.—132, 168
 Foster, Ann—Soph.—151
 Foster, Foris—Jr.—158
 Foster, Virgil—Sub.—135
 Fowler, Charles—Sub.—135
 Fowler, Faith—Fr.—144
 Fowler, Jimmie—Soph.—151
 Fowler, J. W.—Fr.—144
 Frakes, Charles—Soph.—108, 151
 Francis, Delores—Fr.—144
 Franeo, John—Fr.—144
 Frazier, Frances—Sub.—135
 Frederick, Richard—Sub.—135
 Freeland, Larry—Fr.—110, 144
 Freeman, Gary—Fr.—144
 French, Phillip—Jr.—46, 89, 158

G

Gallegher, Shirley—Sub.—135
 Galvin, John—Soph.—151
 Galvin, Jim—Fr.—144
 Gandy, Linda—Fr.—109, 144
 Gann, John—Fr.—144
Gant, James—Sr.—168
Ganzer, Rosalyn—Sr.—50, 51, 168
 Gardner, Betty—Sub.—135
 Garner, Dale—Fr.—46, 144
 Garnett, Bob—Fr.—144
 Garnett, Donald—Soph.—151
 Garver, Helen—Jr.—81, 158
 Garver, Ruth—Soph.—154
 Gee, Mary Louise—Fr.—144
Geiter, Don—Sr.—168
 Gensler, Barbara—Fr.—144
 Gentry, Janet—Fr.—158
 Gentry, Riva—Fr.—144
 Geren, Mike—Jr.—11, 77, 125, 158
 Gerlet, Martha Mae—Sub.—135
 GERMAN, WILLARD (MR.) 10
Gibson, Harold—Sr.—11, 83, 84, 119, 132, 168, 190
 Giles, Michael—Sub.—135
Giles, Rosemary—Sr.—168
 Gilio, Virginia—Jr.—16, 158
 Gillespie, Burt—Jr.—158
Gillham, Lloyd—Sr.—168
 GILLHAM, RUTH (MRS.) 11
Gimmarro, Paul—Sr.—103

Gimmarro, Virginia—Sr.—18, 103, 168, 186, 192
 Gladden, Stan—Sub.—90, 135
Glen, Paul—Sr.—168
Goeking, Dean—Sr.—11, 27, 72, 83, 111, 125, 130, 168
 Goforth, Sandra—Sub.—135
 Golden, Cora—Sub.—135
 Golden, James—Sub.—135
 Golden, Mary Alice—Jr.—158
 Gonzalez, Ned—Soph.—83, 151
 Goodale, Norman—Sub.—135
 Goodin, David—Sub.—89, 135
 Goodman, Joanne—Fr.—16, 123, 144
 Gookson, Lewis—Fr.—144
Goosey, George—Sr.—88, 118, 168
 Gordon, Bob—Sub.—135
Gordon, Marsha—Sr.—78, 81, 84, 126, 168
 Gore, Shirley—Sub.—135
 GOTT, FREDRICK (MR.) 135
 Gower, Mary—Jr.—81, 84, 102, 120, 158
 Gower, Sandra—Sub.—135
Grady, Ernest—Sr.—11, 16, 77, 103, 168, 186, 192
Grady, William—Sr.—11, 77, 103, 168, 193
 Gragg, Daymond—Sub.—135
 Gragg, James Charles—Fr.—108, 144
 Gragg, Raymond—Sub.—135
 Graham, Albert—Sub.—135
Graham, Carolyn—Sr.—46, 78, 102, 168, 189
 Graham, Marilyn—Fr.—144
 Graham, Marilyn—Sub.—135
 Grant, Roseanne—Fr.—144
 Grant, Wanda—Sub.—135
 Graves, Gail—Sub.—16, 76, 135
Gray, Clayton—Sr.—169
 Gray, James—Sub.—135
 Greathouse, Mike—Sub.—90, 135
 Greathouse, Pat—Soph.—151
 Greathouse, Pat—Sub.—135
 GREEN, BERNARD C. (MR.) 75
 Green, Dorothy—Sub.—76, 135
 Green, Jim—Fr.—144
 Greenwalt, William—Sub.—135
 Greer, Ernestine—Sub.—76, 135
 Gregory, Killis—Sub.—140
 Gregory, Nancy—Fr.—144
 Gribble, Gloria—Jr.—81, 82, 110, 127, 158
Grife, Charles—Sr.—80, 125, 169
 Grife, Dwayne—Soph.—151
 Grimes, Ella May—Soph.—88, 158
 GRISHAM, G. (MRS.) 12
 Grisham, Nancy—Soph.—16, 76, 78, 121, 151
 Grissom, Ann—Fr.—144
 GRUBE, W. M. (MR.) 151
Guinty, Gary—Sr.—77, 169
Gulick, Gary—Sr.—11, 28, 44, 125, 130, 169
 Gulick, Ronald—Sub.—72, 135
 Guyer, Carol—Sub.—135
 Guyer, Roger—Fr.—144

H

Hafner, Dale—Soph.—89, 151
 HALBERT, LAVELLE (MRS.) 17
 Hale, Florence—11
 Hale, Larry—Soph.—77, 151
 Hale, Vonnie—Jr.—158
 Haler, Howard—Jr.—77, 161
 Hall, Barbara—Sr.—126, 169
 Hall, James—Sub.—135
 Hall, Jerry—Fr.—144
Hallmark, Nina—Sr.—46, 169
 Hamilton, Brenda—Fr.—144
 Hamilton, Rebecca—Sub.—135
 Hammett, Russell—Sub.—135
 Hammons, Lois—Jr.—161
 Hammontree, Dennis—Fr.—144
 Hammontree, Donna—Sub.—135
 Hampton, Larry—Fr.—144
 Hanks, Douglas—Sub.—72, 135
Handley, Kathleen—Sr.—18, 72, 81, 122, 170, 173, 189, 191
 Handley, Peggy—Soph.—123, 151
Hanley, William—Sr.—77, 103, 125, 170, 186, 192
Hardcastle, George—Sr.—11, 81, 83, 170
 Harding, Elizabeth—Soph.—76, 84, 110, 151
 Harness, Mary Jane—Sub.—135
 Harrell, Judy—Sub.—76, 135
 Harris, Claudia—Jr.—158
 Harris, Roberto—Sub.—135
 HARRIS, VIRLAND S. (MR.) 22
 HARRISON, COSBY (MISS) 136
 Hart, Lavette Jo—Sub.—135
 Hart, Lana Jo—Sub.—135
Hartnett, Tim—Sr.—170
 Harvey, Patt—Soph.—46, 76, 78, 120, 151
 Harvey, Regina—Sub.—72, 135
 Hastings, Ferril—80, 158
 Hatchitt, Joan—Fr.—76, 144
 Hatfield, Roger—Sub.—135
 Hathhorn, Joyce—Soph.—16, 72, 76, 80, 120, 151
 Hawk, Helen—Fr.—110, 121, 144
 Hawin, Elaine—Jr.—46, 50, 51, 120, 158
 Havis, Mary Ann—Jr.—127, 158
 Hayden, Eddie—Sub.—135
Hayes, Carolyn—Sr.—109, 170
 Hayes, Elbert—Fr.—89, 144
 Hayes, Joe—Sub.—135
 Hayes, Spulghon—Soph.—151
Hays, Clara—Sr.—170
 Hays, Tom—Fr.—89, 144
 Hays, Wesley—Jr.—158
 Headley, Virginia—Sub.—135
 Heck, Charles—Soph.—154
 Hedges, Jo Ann—Jr.—46, 78, 102, 121, 158
 Heins, Eddie—Soph.—83, 124, 151
 Hemminger, Betty—11
 Hendershot, Claudia—Fr.—16, 144
Henderson, Barbara—Sr.—17, 50, 51, 109, 110, 126, 170
 Henderson, Jim—Soph.—50, 51, 84, 90, 151
 Henderson, Larry—Soph.—126, 151
 Henderson, Robert—Sub.—136
 Hendricks, Richard—Fr.—144
Henkle, Stella
 Hennessey, Kenneth—Soph.—50, 51, 151
 Henry, Patty—Fr.—16, 76, 144
 Henry, Robert—Soph.—151
 Henry, Ronald—Fr.—144
 Herron, Myrna—Jr.—158
 Hernandez, Frank—Fr.—144
Henson, Paul W.—Sr.—86, 88, 92, 170
 HICKLIN, L. (MRS.)
 Hicklin, Walter—Jr.—11, 23, 29, 30, 77, 124, 156, 158
 Hickman, Nola—Sub.—136
 Hicks, Linda—Soph.—109, 151
 Hickson, Louise Anita—Sub.—76, 136
 Highfill, Barbara—Sub.—72, 136
 Highland, Mary—16
 Hill, Russell—Sub.—136
 HILL, DOROTHY 11
Hill, Wesley—Sr.—13, 170
 Hillegas, Barbara—Jr.—11, 81, 122, 158
 Hillson, David—Fr.—144
 Himes, Anita—Sub.—136
 Hobby, James—Sub.—136
Hobe, George—Sr.—108, 170
 Hodges, Phyllis—Sub.—136
 Hodgett, Jessie—Fr.—110, 144
 Hoel, Jimmy—Sub.—135, 140
 Holbrook, Ralph—Jr.—44, 110, 158
Holland, Donna—Sr.—170
 Hoover, Gerald—Fr.—46, 144
Hoover, John—Sr.—11, 83, 125, 170, 173
 Hoover, Julia—Sub.—136
 Hoover, Larry—Fr.—144
 HOOVER, (MRS.) 12
 Hopson, Joe—Fr.—88, 144
 Hopson, Mike—Soph.—83, 151
 Hopson, Ted—Sub.—136
 Horn, Sharon Cleo—Fr.—144
 Horrow, Jerry—Fr.—144
 Hostetter, Harry—Soph.—151
 Hostetter, Patricia—Fr.—144
Houk, Bettie Jo—Sr.—171
 Houk, Mickey—Soph.—50, 51, 151
 Houk, Sharon—Fr.—55, 144
 Howard, Vivian—Fr.—144
 Houtchens, Janice—Sub.—16, 136
 Houtchens, Judy—Fr.—16, 127, 158
 Hovis, Ronald—Soph.—151
 Howard, Carol—Soph.—16, 151
 Howard, Raymond—Jr.—11, 50, 51, 77, 89, 119, 158
 HOWE, FLO (MRS.) 11
 Huber, Bonnie—Sub.—136
 Hubler, Don—Jr.—72, 124, 158
 HUBLER, C. D. (MRS.) 11
 Hubler, Nancy—Sub.—116, 109, 136
 Huckaby, Ralph—Sub.—136
 Hudgens, Aubry—Sub.—136
 Hudson, Donna—Sub.—136
 Hughes, Gloria Jean—Sub.—136
Hughes, Ruth—Sr.—78, 103, 122, 182

Hughes, Shirley—Sr.—78, 103, 109, 171, 173, 186
 Hughes, Shirley—Jr.—84, 121, 158
 Humphrey, Frances—Fr.—109, 144
 Hurst, Jerry—Sub.—136
 Hurst, Phyllis Anne—Sub.—136
 Hurt, Bill—Soph.—151
 Hurt, Joseph—Fr.—89, 144
 Hutchenson, Thomas—Fr.—145
 Hutcherson, Kenneth—Sub.—136
 HUTTON, NEVA A. (MRS.) 158
 Hyland, John—Fr.—145
 Hyland, Mary—Jr.—121, 158

I

Ipock, Stella—Fr.—147

J

Jackson, Allen—Sub.—72, 136
 Jackson, Alonzo—Jr.—158
Jackson, Bob—Sr.—107, 108, 171
 Jackson, Jack—Sub.—136
 Jackson, Joanne—Jr.—78, 110, 127, 130, 158
 Jackson, Robert—Jr.—16, 81, 158
Jackson, Shirlean—Sr.—171
 James, Buddy—Fr.—89, 145
 James, Francis—Soph.—90, 151
James, Weston—Sr.—46, 83, 126, 130, 171, 191
 Jenkins, Nancy—Sub.—136
 Jensen, Helen—Sub.—136
 Jensen, Earl—Soph.—151
 Jobe, Barbara—Fr.—145
 Joe, Ronald—Fr.—55, 127, 145
 John, Jeanine—Fr.—16, 145
 Johns, Charles—Sub.—140
 Johnson, Cecil—Sub.—136
 Johnson, Clyde—Fr.—145
 Johnson, Don—Fr.—145
 Johnson, Esther—Fr.—72, 145
 Johnson, Lawrence—Sub.—136
 Johnson, Linda—Sub.—136
 Johnson, Louise—Soph.—109, 154
 Johnson, Mary L.—Fr.—145
 Johnson, Pat—Soph.—151
 Johnson, Ray—Soph.—151
 Johnson, Robert Earl—Fr.—145
 Johnson, Ronald—Sub.—136
Johnson, Ronald—Sr.—11, 28, 77, 125, 130, 171
 Jones, Bob—Fr.—145
 Jones, Carol—Jr.—158
 Jones, Daniel—Sub.—90, 136
 Jones, Donald—Sub.—136
 Jones, Ernestine—Jr.—84, 158
 Jones, Jim—Jr.—124, 158
 Jones, Jimmy—Soph.—157
 Jones, Judy—Sub.—76, 136
 Jones, Marie—Fr.—145
 Joplin, Marvin—Fr.—
 Joyce, Alice—Sub.—136
 Judd, Essie—Fr.—145
 Julkowski, Wallace—Sub.—136
 Junkins, Jerry—Jr.—11, 77, 83, 158
 Jura, James—Sub.—89, 136
Jura, John—Sr.—86, 171
 Jura, Ray—Fr.—90, 158
 Jurd, Benjamin—Fr.—145
 Justus, Adarkies—Sub.—136
 Justice, Charles—Soph.—77, 84, 124, 151
Justice, Henry—Sr.—11, 77, 171
 Justice, Joanne—Jr.—16, 81, 82, 122, 158
Justice, John—Sr.—171
 Justice, Johnnie—Sub.—136
 Justice, Nancy—Jr.—122

K

Kahle, Joann—Sr.—81, 173, 174
 Kaiser, Kenneth—Jr.—46, 158
Karlstrom, Janet—Sr.—185
 Keel, Barbara—Jr.—16, 109, 158
 Keel, Charlotte—Sub.—109, 136
 Keeney, Sarah—Jr.—158
 Keith, Nancy—Jr.—50, 84, 110, 127, 158
 Keller, Charles—Sub.—136
 Kelley, Jerry Lee—Fr.—16, 145
Kelley, Mattie—Sr.—84, 109, 174
 Kelsey, Richard—Jr.—158
 Kelso, Sharlene—46, 151
 Kelso, Sharon—46, 151

Kennedy, Betty Jo—Soph.—123, 151
 Kennedy, Carolyn—Sub.—136
 Kennedy, Linda—Jr.—159
 Kent, Norma—Fr.—148
 Kerrick, Joanne—Sub.—148
 Kerwin, Roger—184
Kessler, Larry—Sr.—83, 174
Keyhill, Lois—Sr.—174
 Kilgore, Janice—Soph.—152
 Kilgore, Jo Anne—Soph.—152
 Kimbrell, Karen—Soph.—16, 46, 84, 152
 Kimbrell, Kirk—Jr.—46, 159
 Kimrey, Marie—Sub.—136
 Kincaid, Linda—Jr.—145
 Kinder, Ruth—Sub.—136
King, George—Sr.—174
 King, James—Jr.—44, 83, 119, 159
 Kiser, Sharon—Soph.—16, 81, 84, 122, 152
Kitterer, Brenda—Sr.—174
 Klassen, Paul—Sub.—136
 Klepper, Orpha Sue—Sub.—16, 136
Klos, Francis—Sr.—174
 Klos, Lynn—Soph.—152
 Knight, Dennis—Sub.—136
 Knight, Patsy—Soph.—16, 50, 51, 122, 152
Knisley, Rosa Lee—Sr.—174
 Koehler, Charlotte—Jr.—159
 Koelling, Irvin—46, 145
 Kost, Carole Ann—Soph.—16, 76, 80, 110, 152
 Kost, Robert—Jr.—89, 159
Kowalski, Mary Jo—Sr.—184
 Kretzschmer, Rannie—Sub.—136
 Krout, Bob—Soph.—152
 Krout, Bonnie—Sub.—136
 Krouse, Peggy—Fr.—109, 145
 Krouse, Ted—Jr.—89, 159
 Kruse, Mary—Jr.—159
Krysa, Barbara Ann—Sr.—103, 174
Kuehn, Rex Elmer—Sr.—11, 83, 174
 Kuehn, Sylvia—Jr.—11, 76, 78, 84, 102, 121, 159
 Kuhl, Larry—Fr.—46, 145
 Kunz, Tom—Sr.—28, 83, 125, 188
Kunzweiler, Bill—Sr.—125
 Kunzweiler, Sharon—Jr.—159
 Kuone, Evelyn—Fr.—145
 Kurtz, Jerry—Soph.—152
 Kurtz, Mary Lou—Soph.—11, 50, 51, 123, 152

L

LaFAYETTE, IRENE (MRS.) 50
 Lambros, Katie—Soph.—16, 152
 Lambros, Nick—Sub.—136
 Land, Tom—Jr.—43, 159
 Lane, Robert—Soph.—152
 Langton, George—Soph.—152
 LAPSLEY, HELEN (MRS.) 134
 Lasater, Shirley—Fr.—145
 Latham, Donald—Fr.—145
 Latimer, Colleen—Soph.—127, 152
 Lauderback, Gene—Jr.—159
Laughlin, David—Sr.—50, 51, 81, 86, 89
Lauritzen, Barbara Lee—Sr.—184
 Lavenberg, Paul—Jr.—110
 Lawderman, Barbara—Fr.—
 Lawrence, Martha—Fr.—145
 Lawrence, Pat—Jr.—159
Laws, Martha Ann—Sr.—11, 110, 126, 172, 173, 175, 192
 Laws, Wallace—Sub.—136
 Leasure, Carol—Sub.—136
 LeCler, Beverly—Jr.—81, 122, 159
 Ledbetter, Audrey—Jr.—159
 Ledford, Richard—Fr.—88, 145
Ledford, Tom—Sr.—88, 175
 Lee, Norman—Soph.—152
 Lee, Shirley—Fr.—55, 145
 Lee, Thelma—Sub.—136
 Leffingwell, Philip—Jr.—159
 Lemken, Richard—Sub.—136
 Leslie, Marie—Jr.—16, 76, 78, 81, 159
 Leonard, Sam—Soph.—88, 152
 Lewellyn, Henry—Fr.—145
Lewellyn, Sherryl Ann—Sr.—17, 81, 103, 126, 172, 173, 175, 192
 Lewellyn, Terry—Soph.—32, 152
 Lewis, Bryon—Jr.—77, 119, 159
 Lewis, Francis—Soph.—152
 Lewis, Jonathon—Soph.—46, 110, 124, 152
 Lewis, Marilyn—Sub.—17, 136
 Lewis, Sandra—Jr.—17, 159
 Lewis, William—Sub.—136

Light, Gordon—Sub.—136, 140
 Light, Jimmy—Jr.—159
 Light, LeRoy—Fr.—145
 Lightfoot, Brenda—Soph.—17, 152
 Linder, Carolyn—Sub.—109, 136
Lindsay, Thelma—Sr.—175
 Lindsey, Diana—Sub.—17, 109, 136
 Link, Gary—Soph.—151, 154
 Linville, Bobby—Jr.—159
 Lippincott, Gene—Jr.—84, 118, 159
 Lippincott, Karen—Fr.—17, 145
 Littlejohn, Eve—Fr.—145
Logan, Dean—Sr.—108, 175
 Logan, Roger—Sub.—136
 Logsdon, Joyce—Soph.—50, 51, 152
 LONG, WILLIAM—10
 Long, Vance—Sub.—90, 137
 Lovelace, Alfred—Fr.—145
 Lowe, Bob—Fr.—145
 Lough, Jerry—Soph.—110, 152
 Lowe, Pat—Jr.—159
 Lowe, Sue—Sub.—137
 Lowderman, Carol Anne—Soph.—152
 Lowderman, Barbara—Jr.—159
Lowman, Donna—Sr.—175
 Luallen, Shirley—Fr.—80, 110, 145
 Lucas, George Ann—Soph.—152
 Lucas, Gloria—Sub.—137
 Lucas, Sylvia—Fr.—109, 145

M

MABBOTT, DONOVAN M. (MR.) 56
 Mack, Bill—Sub.—72, 137
 Mack, James—Soph.—124, 152
 Maier, Judy—Sub.—137
 Mains, Jackie—Soph.—152
 Mais, Bonnie—Fr.—145
 Majors, Karen—Fr.—17, 145
 Malm, Sharon—Fr.—145
 Malone, Napoleon—Fr.—145
 Malone, Susan—Fr.—55, 76, 145
 Maloney, Marcia—Sub.—137
 Maloney, Marvin—Fr.—145, 154
 Malott, Jerry—Fr.—118, 139
 Manly, Richard—Fr.—145
 Mann, Janice—Fr.—145
 Mann, Judy—Soph.—152
Mannering, Anna LaDonna—Sr.—176
 Mannering, Erma—Fr.—145
 Manning, Charles—Soph.—152
 Manns, Earline—Sub.—76, 137
 Mansell, Ellen—Jr.—109, 120, 159
 Mansell, George—Fr.—56, 88, 145
 Mansur, Kenneth—Jr.—159
 Mansur, Richard—Sub.—137
 Marcott, Robert—Soph.—152, 154
 Markwell, Earl—Fr.—89, 146
 Markwell, Janice—Sub.—137
 Marley, George—Fr.—145
 Marriott, Lee—Soph.—83, 124, 152
 Marriott, Loretta—17
Marrs, Charles Robin—Sr.—127, 130, 173, 176, 192, 193
 Martin, Carol—Soph.—43, 122, 152
 MARTIN, FAYE—11
 Martin, Gloria Jean—Sub.—76, 137
 Martin, James—Sub.—137
 MARTIN, ROSE (MISS) 135
 Martin, Ruby—Sub.—17, 137
 Mason, Winston—Fr.—145
 Mathis, La Verne—Jr.—159
 Mattix, Bill—Soph.—152
Maxon, Sharon—Sr.—173, 176
 May, Loretta—Jr.—159
 May, Mary Ann—Fr.—145
Mayfield, Myrel—Sr.—62, 84, 176, 188
 Mayhew, Bob—Jr.—159
 Mayhew, Tom—Soph.—152
 Mayhew, Virgil—84
 Mays, Shirley—Fr.—46, 145
Medlin, Dorothy—Sr.—184
 Meek, Gwyn—Jr.—46, 159
 Meinz, Norma—Jr.—159
Meisner, Norma—Sr.—176
 Melton, Claudia—Jr.—159
Melton, Steve—Sr.—89, 176
 Merriman, Betty—Jr.—17, 159
 Merriman, Sam—Fr.—145
 Messer, Monnie—Sub.—137
 Meyer, Donna—Fr.—145
 Meyer, Gene—Soph.—108, 152

Meyer, Joanne—Soph.—123, 152
 Meyers, Charles—Soph.—152
MICHAELS, JAMES C. (MR.) 44
 Mickey, Thomas—Jr.—159
 Middleton, Bob—Fr.—46, 145
 Miffelin, Ruth—Fr.—145
 Mikesell, Betty—Jr.—81, 122, 159
 Milford, Walter—Sub.—90, 137
 Miller, Albert—Sub.—137
 Miller, Arlene—Sub.—137
 Miller, Cathy—Soph.—17, 80, 152
MILLER, CAROL (MRS.) 8, 9
Miller, Charles David—Sr.—176
 Miller, Clyde Bryan—Sub.—137
Miller, Earl Dean—Sr.—72, 176
 Miller, Gary—Fr.—145
Miller, Jack Joseph—Sr.—11, 23, 24, 28, 30, 77, 125, 176, 188
 Miller, John—Sub.—137
MILLER, KATHERINE B. (MISS) 158
 Miller, Linda—Soph.—152
 Miller, Marie—Sub.—76, 137
 Miller, Maxine—Soph.—152
 Miller, Robert—Soph.—152
 Miller, Patricia—Sub.—137
 Mills, Dick—Soph.—83, 152
 Mills, George—Jr.—159
 Mills, Myrtle—Jr.—102, 159
 Mills, Rodney—Fr.—146
Mills, Stanley—Sr.—72, 83, 176
 Milne, Rita—Fr.—80, 154
 Mirick, John—Fr.—89, 146
Miser, Douglas—Sr.—11, 81, 126, 177, 187, 192
 Mitchell, Barry—Jr.—77, 159
 Mitchell, Donald—Sub.—137
 Mitchell, Elizabeth—Sub.—137
 Mitchell, Gilbert—Jr.—159
MITCHELL, LEROY (MR.) 32
 Mitchell, Marilyn—Sub.—76, 137
Mitchell, Pauline Marsha—Sr.—103, 177
 Moffett, Barbara—Fr.—109, 146
 Moffett, Bertha—Sub.—137
 Moffett, Kenneth—Sub.—137
 Molder, Beverly—Sub.—137
 Monnsmith, Dickie—Sub.—90, 137
 Monfeil, Sharon—Soph.—152
 Moore, Carol—Fr.—146
 Moore, Carol—Sub.—137
 Moore, Crystal—Soph.—110, 120, 152
 Moore, Daisy—Fr.—17, 146
 Moore, Donald—Jr.—159
 Moore, Shirley—Fr.—146
 Moore, Marilyn—Jr.—122, 159
 Moore, Robert—Jr.—159
MOORE, ROGER (MR.) 119
 Moore, Paul—Sub.—137
 Moore, Shirley—Fr.—146
 Moorehead, Evelyn—Jr.—127, 159
Moorhead, Larry—Sr.—177
 Moreland, Sandra—Soph.—72, 110, 122, 152
 Morgan, Bonnie—Sub.—137
 Morgan, Jack—Sub.—140
Morgan, Loretta—Sr.—123, 177
 Morgan, Shirley—Fr.—146
 Moritz, Jerald—Sub.—137
 Morris, Barbara—Jr.—17, 110, 159
 Morris, Brenda—Fr.—17, 146
 Morris, Gloria—Soph.—152
 Morris, Lucille—Sub.—137
 Morrison, Shirley—Jr.—159
 Mosley, Willie—Fr.—146
 Moss, Donald—Soph.—154
 Mowell, Billy—Soph.—152
 Mowell, Dick—Jr.—11, 29, 77, 125, 159
 Mowell, John—Sub.—137
Mowell, Marie Faye—Sr.—177
 Mudd, Donna—Fr.—110, 121, 146
 Mullins, Robert—Jr.—84, 159
 Murray, Gary—Sub.—137
 Murray, Lena—Soph.—121, 152
Murray, Norma—Sr.—18, 81, 103, 123, 132, 173, 191
 Myer, Tom—Jr.—83, 119, 159, 161
 Myers, Carolyn—Jr.—159
 Myers, Edith—Soph.—152
Myers, Ralph Richard—Sr.—72, 77, 119, 177
 McArthur, Carol—Sub.—137
 McCain, Dennis—Jr.—46, 83, 159
 McCain, Duane—Sub.—137
 McCannon, Deanna—Soph.—17, 102, 152
 McCarthy, Carl—Sub.—137
 McCarty, Bernard—Soph.—77, 118, 119, 131, 152

McClain, Gary—Sub.—137
McCLARN, HELEN—11
 McClintick, Jerl—Sub.—137
 McCluhan, Judy—Fr.—145
 McCLORE, C. B. (MR.) 83
McCLURE, VIRGINIA (MISS)—111
McCormick, Marguerite Ann—Sr.—175
 McCow, Tyle—Fr.—145
McCowan, Patricia—Sr.—17, 81, 98, 103, 126, 172, 175, 187, 193
 McCowan, Sandra—Soph.—152
 McDaniel, Frankie—Sub.—137
 McDowell, Ernest—Soph.—152
 McEATIRE, CLARA—11
 McGehee, Peggy—Sub.—137
McGLOIN, ANNA K. (MISS)
 McGowan, Jerry—Fr.—80, 127, 145
 McIntosh, Carl—Sub.—137
 McIntosh, Judith—Soph.—152
 McKeage, Jacqueline—Jr.—159
 McKelvy, Ralph—Jr.—159
 McKenney, Robert—Sub.—137
 McKinley, John—Soph.—127, 152
 McKinnon, Marilyn—Soph.—50, 110, 152
 McLEOD, K. C. (MRS.) 12
 McLeod, Kanny—Fr.—55, 125, 145
 McMenemy, Robert—Sub.—137
McNamara, Margaret Rose—Sr.—121, 175
 McPike, Jack—Fr.—119, 145
 McQueen, Joyce—Jr.—50, 159

N

Nash, Carol—Fr.—146
 Nash, Chester—Soph.—88, 152
 Nash, David—Soph.—125, 152
 Nash, Micheal—Fr.—125, 146
Nash, William—Sr.—177
 Needles, Fred—Fr.—146
 Needles, Joe—Sub.—137
Neeley, Evelyn—Sr.—177
 Neeley, Jock—Fr.—146
 Neeley, John—Sub.—137
 Neland, Tony—Fr.—146
 Nellis, John—Soph.—152
 Nelson, Ivan—Sub.—137
 Nelson, Sandra—Fr.—17, 110, 146
 Nesbitt, Bobby—Soph.—154
 Nesbitt, Gloria—Fr.—146
 Nesberry, Raymond—90
Nicodemus, Charles—Sr.—77, 125, 177
 Nicodemus, Pat—Jr.—18, 46, 97, 121, 156, 159
 Nie, George—Fr.—46, 88, 146
 NIE, G. (MRS.) 12
 Nisser, Ronald—Sub.—137
 Noland, Mike—Soph.—152
Noland, Terrance—Sr.—11, 72, 73, 84, 103, 119, 172, 173, 179, 187, 192
 Norman, Donna—Soph.—17, 123, 152
 Norman, Phillip—Jr.—159
NOWLIN, GENEVIEVE (MISS) 109
 Nusbaun, Teddy—Sub.—137
 Nutane, Larry—Jr.—159

O

O'Dell, Betty—Jr.—14, 123, 159
 Odgers, Judith—Fr.—146
Odgers, Richard Lynn—Sr.—83, 173, 179
 Ogrizovich, Joyce—Sub.—137
 O'Halloren, Williams—Sub.—137
 O'Hara, Annetta—Fr.—55, 146
 O'Hara, Patsy—Sub.—137
 O'Neal, Byron—Jr.—159
 O'Neil, David—Fr.—84, 146
 O'Rear, Curtis—Soph.—77, 84, 153
 O'Rear, Darrel—Sub.—137
 O'Riley, Dorothy—Sub.—137
 O'Riley, Jim—Soph.—153
O'Riley, Pat—Sr.—179
 Orr, Louie—Jr.—159
 Osborn, Betty—Soph.—153
 Osborn, Darlene—Soph.—153
 Osborn, Richard—Fr.—55, 146
 Osborne, Dottie—Sub.—137
 Owen, Patricia—Sub.—137
 Owens, Jerry—Sub.—138
 Owings, Larry—Fr.—146
 Owings, Glen—Sub.—138
Owsley, Nancy—Sr.—109, 173, 179

P

Palley, Mary—Fr.—146
PAPAS, GLADYS H. (MRS.) 70
 Parrish, Bill—Soph.—153
 Parton, Jerry—Jr.—160
 Park, Lana—Soph.—153
 Patrick, Dee—Jr.—160
 Patswald, Carol—Sub.—76, 109, 138, 173
Patswald, Helen—Sr.—72, 81, 120, 121, 179, 192
 Patterson, Judith—Fr.—146
Pauly, Edward Lee—Sr.—11, 118, 179
Payne, Eleanor Ruth—Sr.—179
 Payne, Floyd—Sub.—138
 Payne, Gladys—Fr.—55, 146
 Payton, Andrew—Fr.—89, 146
 Peake, Eugene—Fr.—72, 146
 Pearl, George—Jr.—108, 160
 Pearson, Carole—Sub.—138
PEDERSON, OSWALD (MR.) 143
 Peeler, Bob—Fr.—146
 Peery, Sandra—Fr.—110, 146
 PELLOW, H. G. (MRS.) 12
Pellow, Helen Louis—Sr.—18, 81, 122, 123, 173, 179, 188, 192
Pence, Wanda Jo—Sr.—84, 120, 121, 179
Pence, Richard—Sr.—179
Penniston, Louise—Sr.—179
Penniston, Patsy—Sr.—120, 121, 173, 179, 187
 Peoples, Sandra—Soph.—153
 Perez, Isabel—Fr.—146
 Perry, Michael—Fr.—146
 Perry, Ralph—Sub.—138
 Perry, Sue—Sub.—138
 Perryman, Bob—Fr.—108, 146
Peterson, Carol—Sr.—18, 81, 103, 122, 123, 180, 192
 Peterson, Nancy—Jr.—17, 81, 122, 160
 Peterson, Robert—Sub.—138
 Peterson, Ronny—Sub.—89, 138
 Peterson, Shirley—Fr.—72, 110, 146
 Pfeiffer, Charles—Fr.—146
 Phelps, Ronald—Jr.—88, 160
 Phillips, Donald—Sub.—138
 Phillips, Gary—Soph.—154
 Phillips, Gaylord—Sub.—138
 Phillips, Howard—Fr.—46, 119, 146
 Phillips, Judith—Sub.—138
 Phillips, Phil—Fr.—110
 Phillips, Ray—Soph.—153
 Phillips, Sara—Jr.—46, 120, 160
Phillips, Tom—Sr.—87, 180
 Picard, Donald—Sub.—138
 Picard, Pat—Soph.—122, 153
 Pierce, Donald—Fr.—88, 146
Plaskett, Lawrence—Sr.—72, 86, 90, 173, 180
 Player, Donna—Soph.—153
 Plisowski, Annie—Jr.—102, 127, 160
Plumb, Marilyn Kae—Sr.—120, 121, 180
 Polley, Mary Ann—Fr.—146
 Pope, Don—Jr.—160
Porter, John—Sr.—180
 Porter, Sandra—Soph.—50, 153
 Poter, Loren—Soph.—46, 153
 Pottorff, Robert—Sub.—138
 Potts, Shirley—Jr.—17, 122, 160
POTTS, MARBEL—11
 Powell, Charles—Sub.—89, 138
 Pratt, Richard—Sub.—138
 Preston, Henry—Sub.—89
 Preston, William—Sub.—138
PREWITT, WILLIAM K. (MR.) 186
 Prickett, Dick—Jr.—160
Priefert, Alyce Jean—Sr.—78, 120, 121, 132, 173, 180
PRIEFERT, L. A. (MR.) 144
 Proctor, Bill—Jr.—80, 82, 118, 119, 132, 160
 Proctor, Gary—Soph.—46, 124, 153
 Proctor, Sherril—Sub.—138
 Proctor, Wanda—Sub.—138
 Pryor, Helen—Fr.—80, 146
 Pyle, Earl—Sub.—138
 Pypka, Mary—Jr.—160

Q

Quattlebaum, Bill—Sr.—185
 Quenette, Charles—Sub.—138

R

Rachaner, Henrietta—Jr.—160
 Rachaner, Shirley—Fr.—146
 Radar, Burrus—Jr.—90, 160
Ragland, Ronnie—Sr.—11, 22, 24, 25, 61, 124, 125, 180, 189
 Rainey, James—Sub.—138
 Raleigh, King—Fr.—146
 Ramsey, Gary—Fr.—146
 Ramsey, Linda—Fr.—109, 121, 146
 Ramsey, Richard—Soph.—118
 RAMSEY, R. C.—12
 Randal, Mark—Fr.—146
 Raney, Carol—Jr.—160
 Raney, Harold—Jr.—160
 Rannabargar, Marvin—Jr.—11, 80, 110, 127, 132, 160
 Rannabargar, Mary Lou—Jr.—72, 76, 78, 80, 120, 156, 160
 Rapp, Gerald—Sub.—138
 Ratliff, John—Sub.—138
 Rauber, John—Soph.—153
 Raw, Jacqueline—Sub.—138
 Reardon, Loretta—Jr.—160
 Reasoner, Charles—Sub.—138
Rector, Gary Dean—Sr.—180
 Rector, Judy—Fr.—146
 Redding, Delores—Fr.—17, 146
Reed, Bob—Sr.—83, 103, 119, 180, 191
 Reed, John—Fr.—146
Reed, Marianna—Sr.—180
 Reed, Pat—Jr.—160
 Reed, Roger—Soph.—154
Reed, Wanda—Sr.—180
 Reeves, Hobart—90
 Reeves, Larry—Fr.—146
 Reeves, Le Roy—Jr.—86, 90, 160
 Reeves, Russel—Sub.—138
 REID, BENITA (MISS) 159
 Reifschneider, James—Fr.—146
 Reinmiller, Beulah—Jr.—81, 82, 120, 130, 131, 160
 Reinmiller, John—Jr.—146
Renfro, Carl Ray—Sr.—26, 125, 180
 Renfro, Wray—Jr.—160
 Renfrow, Arlin—Fr.—55, 88, 146
 Renfrow, Oscar—Sub.—138
 Renington, Brent—Sub.—138
 Reynolds, Dennis—Soph.—154
 Reynolds, Evelyn—11
 Rhodes, Al—Jr.—50, 51, 160
 Rhoads, Carl—Sub.—138
 Rhodes, Bonnie—Soph.—17, 122, 153
Rich, Joanne—Sr.—78, 103, 122, 123, 181, 188
 Richardson, Dale—Sub.—138
 Richardson, Donald—Sub.—90, 138
 Richardson, Harry—Sub.—89, 138
 Richardson, Rosalie—Jr.—160
 Riddell, Pat—Sub.—138
 RIDLEY, WILLIAM T. (MR.) 17
 Riggs, Dorothy—Fr.—146
 Rimmer, Ronald—Jr.—160
 Rinard, Sandy—Fr.—17, 146
 Rinehart, Gerald—Jr.—160
 Rinehart, Shirley—Fr.—146
 Rinkenbaugh, Joe—Sub.—89, 138
 Riordan, Mike—Fr.—146
 Rivers, Calvin—Sub.—138
 Roark, Carl—Soph.—83, 126, 153
Roark, Gary—Sr.—77, 181
 Roark, Jim—Sub.—138
 Robb, Georgia Mae—Fr.—146
 Robbinson, Carolyn—Fr.—146
 Roberts, Gary—Soph.—153
 Roberts, Jewel—Soph.—153
 Roberts, Margaret—Soph.—153
 Roberts, Marlene—Sub.—138
 Roberts, Pat—Soph.—153
 Roberts, Paul—Fr.—55, 147
 Robertson, Donna—Sub.—138
 Rodak, Tony—Fr.—146
 Rodriguez, Augustina—Fr.—147
 Roelofson, Nancy—Fr.—102, 147
 Roesch, Joe—Jr.—11, 24, 29, 77, 124, 156, 160
 Rogers, Bonnie—Fr.—17, 141
 Rogers, Dennis—Sub.—138
 Rogers, Fred—Sub.—109, 138
 Rogers, Linda—Sub.—138
 Romdall, Barbara—Jr.—17, 122, 160
 Romeo, John—Soph.—153
 Roseberry, Beryl—Soph.—72, 127, 153

Ross, Eileen—Sub.—138
 ROSS (MRS.) 12
 Rowe, Charles—Soph.—153
 Rowens, Ronald—Sub.—140
 Rowlett, Carol—Soph.—153
 Ruberson, Linda—Fr.—17, 121, 147
 Ruhl, Larry
 Rule, Dick—Fr.—83, 147
 Runner, Bill—Fr.—108, 147
 Runyan, Donna—Fr.—147
 Rupe, Mary—Jr.—160
 Rush, Bob—Jr.—160
Russell, Anita Carlene—Sr.—123, 181
 Russo, Margaret—Fr.—147
 Rust, Patricia—Sub.—138
 Ruttinger, Rita Marie—Fr.—147

S

Saffell, Glen—84
 Sailor, Brenda—Soph.—17, 50, 51, 121, 153
Salmon, Alfred—Sr.—25, 181
 Salmon, Elizabeth—Jr.—17, 50, 51, 102, 160
 Salmon, Ellen—Fr.—147
 Sanders, Sherman—Sub.—138
 Sanders, Twila—Jr.—160
 Sargent, Don—Soph.—88, 153
Sayles, Otto Gene—Sr.—25, 26, 30, 125, 173, 181, 192
 Sayles, William—Fr.—147
 Scaloni, Sandra—Sub.—138
 Scarecy, Robert—Fr.—89, 147
Schmitt, Sally Jean—Sr.—181
 Schneider, David—Fr.—55, 89, 147
 Schoeck, Richard—Sub.—90, 140
 Schroer, Harold—Fr.—46, 110, 119, 147
Schultz, Judie—Sr.—181
Scotfield, Jay—Sr.—181
 Scott, Bobi—Fr.—147
 Scott, Fred—Soph.—108, 153
 Scott, Gary—Fr.—147
 Scott, James—Sub.—138
 Scott, Judy—Soph.—78, 123
 Scott, Larry—Fr.—147
 Scott, Marilynn—Soph.—153
 Scott, Patricia—Fr.—17, 147
 Scott, Sandra—109
 Scott, Sue—Sub.—138
 Seavers, Beverly—Soph.—123, 153
 SEBASTIAN, GENE (MR.) 58
 Self, Beverly—Sub.—138
 SELL, MARION W. (MR.) 40
 Sellon, Veralee—Fr.—17, 55, 147
 Semstead, Barbara—Jr.—50, 51, 72, 76, 78, 82, 110, 127, 153, 160
 Semstead, Margaret—Soph.—76, 80, 127
 Senzee, Douglas—Sub.—138
 Sexton, Mike—Soph.—30, 72, 125, 153
 SEYMOUR, SYLVIA—11
 Shadwick, Roland—Soph.—153
Shadwick, Ronald—Sr.—86, 181
 Shaffer, Roy—Sub.—138
 Shalley, Charlene—Fr.—17, 55, 121, 147
 Sharp, John—Fr.—147
 Sharp, Leland—Soph.—153
 Sharp, Peggy—Fr.—55, 147
 Shaw, Clint—Jr.—161
 Shaw, Kathryn—Jr.—160
 Shelly, Dorothy—Fr.—147
 Shelly, Marjorie—Jr.—160
 Shelton, Mary—Fr.—109, 147
 Shelton, Nancy—Soph.—153
 Shelton, Sarah—Soph.—123, 153
 Shepard, James—Sub.—138, 152
 Shepard, John—Soph.—153
 Shepard, Ronnie—Jr.—44, 83, 110, 126, 160
 SHEPHERD, JAMES R. (MR.) 152
 Shepherd, Loretta—Soph.—50, 51, 153
 Shepherd, Marjorie—Soph.—153
 Shepherd, Roger—Sub.—72, 138
 Sherman, Wilma—Sub.—138
 SHERRIDAN, DONNA (MISS) 8
 Shick, Bert—Fr.—55, 147
 Shields, Shirley—Sub.—72, 138
 Shipp, Genevieve—Sub.—138
 Shirk, Billiemae—Sub.—138
 Shirley, Elaine—Sub.—138
 Shirley, Ella—Sub.—138
 Shnick, Richard—Sub.—138
 Shockley, Jerry—Sub.—139
 Showalter, Dixie—Fr.—147
Showalter, Don Ray—Sr.—27, 46, 181

Siebert, Bob—Jr.—160
 Siebert, Ralph—Sub.—139
Siegen, Sally Louise—Sr.—18, 50, 51, 81, 103, 120, 121, 181, 192
 Siefert, Ronnie—Soph.—83
Siewert, Sylvia Ruth—Sr.—82, 109, 126, 172, 173, 182, 190, 192
 Siglar, Pat—Fr.—109, 147
 Simmons, Grace—Fr.—109, 147
 Simmons, Mary—Soph.—84, 153
 Simmons, Chuck—Sub.—139
 Simpson, Ray—Jr.—77, 160
 Singleton, Mike—Sub.—139
 Skaggs, Lawrence—Sub.—89, 139
 Skully, Jerry—Jr.—160
Slater, Linda—Sr.—11, 110, 182, 188
 SLOCUM, C. A. (MRS.) 12
 Slocum, Jeanette—Soph.—123, 153
 Smalls, Joan—Sub.—139
 Smart, Dennis—Jr.—72, 160
Smith, Arlene Janet—Sr.—182
 Smith, Beverly—Fr.—17, 147
 Smith, Connie—Fr.—147, 17
 Smith, Darlene—Sub.—139
 Smith, David—Fr.—147
 Smith, Donna—Fr.—76, 80, 147
 Smith, Nancy—Sub.—139
 Smith, Janice Kay—Fr.—147
 Smith, Jerry—Soph.—108, 153
 Smith, Kay—Soph.—153
 SMITH, K. (MRS.) 12
 Smith, Larry—Fr.—125, 147
 Smith, Leroy—Soph.—153
 Smith, Lucy Beth—Jr.—50, 51, 76, 82, 110, 121, 160
 Smith, Richard—Sub.—139
 Smith, Ruby Ann—Soph.—153
 Smith, Virginia—Sub.—139
 Smith, Wendell—Jr.—160
 Sneary, Richard—Soph.—153
 Snedden, Sue—Sub.—139
 Snider, Anne—Fr.—147
 Snider, Jane—Sub.—139
Snow, Glenn—Sr.—182
 Snow, Rena—Sub.—139
 Snow, Wayne—Soph.—153
 Snowden, Barbara—Fr.—17, 55, 147
 Snowden, Gary—Soph.—90, 153
 Snowden, Starlene—Fr.—102, 110, 147
Snyder, Pat—Sr.—103, 122, 123, 182, 192
Soeborg, Alice Marie—Sr.—11, 84, 109, 126, 127, 182
 Sola, Danny—Sub.—139
 Soldanel, Ted—Fr.—147
 Sooter, Harold—Fr.—88, 147
 South, Theresa—Soph.—153
Sparks, Carol Louise—Sr.—11, 46, 78, 102, 103, 126, 127, 173, 182, 189, 191
 Spaw, Carol—Jr.—160
 Speak, Wayburne—Sub.—139
Speak, Wilma Louise—Sr.—102, 120, 121, 182, 192
Speed, Carleen—Sr.—84, 102, 103, 182, 191
 Spencer, Vernon—Fr.—147
 Sperry, Gloria—Fr.—109, 147
 Springer, Gary—Sub.—139
 Stacy, John—Fr.—147
 Stadter, Jon—Soph.—153
 Staffell, Glen—Soph.—153
 Staley, Bob—Fr.—55, 88, 147
 Stanback, James—Sub.—139
Stanford, John Oliver—Sr.—182
 Stark, Sharon—Fr.—110, 147
 Starnes, Vickie—Sub.—76, 139
 Stephens, Barbara—Jr.—123, 160
 STEPHENS, DONALD S. (MR.) 7
 Stephens, Sandra—Soph.—121, 153
 Stevens, Gilbert—Soph.—153
Stevenson, Beverly—Sr.—183
 Stevenson, John—Sub.—139
 STEVENSON, O. (MRS.) 12
 STEWART, ANNA C. (MISS) 7
 Stinnett, Nan—Sub.—140
 Stone, Carol—Jr.—160
 Stone, Carol Rose—Soph.—153
 Stone, Donald—Sub.—139
 Stone, Jerry—Sub.—139
 Stoner, Myrna—Fr.—110, 147
 STORMS, KENNETH A. (M/SGT.) 87
 Stout, Rozanna—Soph.—153
 Stovall, Billy—Sub.—139
 Strathman, Pat—Soph.—126, 153
 Straw, Joyce—Soph.—17, 76, 153

Stringer, Paula—Sr.—81, 126, 183
 Stuart, Dick—Sr.—11, 77, 183
 STUBBS, LUCILLA—11
 Stuckey, Ruth—Jr.—160
 Suggs, Eugenia—Jr.—160
 Suggs, Henrene—Fr.—147
 Sullens, James—Jr.—50, 51, 118, 160
 Summers, Dorris—Fr.—147
 Summers, Paul—Soph.—50, 51, 89, 92, 118, 153
 Sutherland, Lawrence—Jr.—160
 Sutherland, Pat—Fr.—17, 72, 110, 147
 Sutton, Gloria—Sub.—139
 Swaffar, Joe—Jr.—11, 77, 124, 156, 160
 Swafford, Ronald—Sub.—89, 139
 Swain, Bonnie—Jr.—120, 160
 Swanson, Jerry—Fr.—89, 147
 Swope, Roger—Jr.—160

T

Thornton, Ronald—Sub.—139
 TIEFEL, RALPH (MR.) 83
 Tilford, Edwina—Sub.—139
 Tittle, Connie—Soph.—154
 Tobler, John—Fr.—147
 Toburen, Dean—Soph.—27, 154
Toburen, Don—Sr.—46, 82, 103, 118, 119, 130, 131, 183
 Todd, Bessie—Fr.—148
 Todd, Nancy—Soph.—154
 Toff, Janice—Sub.—139
 Toler, Doris—Jr.—160
 Toman, Paula—Jr.—81, 123, 161
 Tomlin, Dean—Fr.—55, 110, 125, 148
 Tomlin, Mary—Sub.—108, 139
 Townsend, Geraldine—Sub.—139
 Townsend, Janice—Fr.—148
 Tracy, Phyllis—Sub.—139
 Traner, Sandra—Soph.—17, 154
 Tripp, Bonnie—Fr.—148
 Tripp, Leonard—Sub.—139
 Tucker, Frank—Jr.—161
 Tucker, Pat—Soph.—154
 Truxal, Diane—Sub.—139
Tull, John—Sr.—11, 118, 183
 Tull, Judy—Fr.—148
 Tull, Tracy—Sub.—139
Tuller, Jacqueline—Sr.—84, 183
 Tully, Danny—Jr.—11, 118, 161
 Tully, Priscilla—Fr.—55, 148
 Turner, Everett—Fr.—148
 Turner, Jim—Jr.—72, 81, 82, 110, 124, 130, 131, 161
 Turrentine, Carol—Sub.—17, 139
 Turrentine, Joyce—Soph.—17, 72, 76, 78, 120, 154
 Tyler, Janet—Sub.—139
 Tague, Barbara—Sub.—109, 139
 Talley, Frances—Sub.—140
 Tannehill, Jim—Fr.—147
Tassi, John—Sr.—11, 24, 28, 124, 125, 183
 Taulbee, Roberta—Fr.—110, 147
Taylor, Mary—Sr.—183
 Taylor, James—Soph.—46, 124, 153
 Teeppen, Albert—Soph.—88, 92, 153
 Teeppen, Mary Jo—Fr.—147
 Templeton, Dale—Fr.—160
 Terrell, James—Sub.—139
 Thomas, Anita—Fr.—55, 147
 Thomas, Bob—Soph.—154
 Thomas, Darnell—Fr.—80, 147
 Thomas, Doyle—Jr.—103, 121, 160
 Thomas, Robert—89
 Thompkins, Ronny—Soph.—153
 Thompkins, Sherry—Fr.—55, 148
 Thompson, Alice—Sub.—139
 Thompson, Donald—Fr.—147
 Thompson, Kenneth—Soph.—153
 Thompson, Melvin—Jr.—11, 44, 82, 127, 130, 131, 160
 Thompson, Paul—Fr.—80, 147
Thompson, Sharon—Sr.—183
 Thompson, Sharon—Sub.—139
 Thompson, Wayne—Soph.—89, 153
Thomsen, Beverly—Sr.—183
 Thomsen, Donald—Sub.—139
 Thomsen, Kenneth—Jr.—160

Thomsen, Pat—Soph.—123
 Thomson, Bob—Soph.—154
 THOMSON, F. (MRS.) 12
 Thornhill, Jerry—Fr.—147
 THORNTON, LENORE (MRS.) 144

V

Vance, Charlotte—Fr.—148
 Van Dolah, Joe—Fr.—55, 89, 148
 Van Ness, Shirley—Fr.—127, 161
 Van Nest, Kay—Sub.—140
 Van Wye, Charles—Fr.—148
 Varner, Robert—Fr.—148
 Varner, Roberta—Jr.—110, 161
 Vaughn, Jerry—Sub.—140
 Vaughn, Kenny—Sub.—140
 Villinies, Nema—Jr.—120, 161
Violett, Dixie—Sr.—78, 81, 126, 183, 188, 192

W

Waggoner, Benson—Sub.—139
 Waggoner, Kay—Soph.—154
 Wakeman, Joyce—Fr.—148
 Walker, Pat—Jr.—78, 80, 161
 Walla, Mary Ann—Sub.—139
 Walla, Willa Mae—Jr.—102, 161
 Wallace, Darlene—Jr.—102, 161
 Wallace, Sharon—Fr.—110, 148
 WALTON, ALICE (MISS) 11
Walz, Delores—Sr.—109, 183
 Warman, Dale—Soph.—88, 154
 Warren, Donnie—Fr.—119, 148
Warren, Tom—Sr.—184
 Washington, Alvin—Fr.—148
 Wass, Cecil—Soph.—154
Wass, Gerald—Sr.—11, 50, 51, 184
 Waters, Rita—Sub.—139
 Watkins, Curtis—Fr.—148
 WATSON, HELEN (MRS.) 9
 Watson, Leon—Sub.—139
 Watts, Barbara—Sub.—140
 Watts, Darlene—Sub.—139
 Wealot, Jesse—Sub.—89, 139
Weaver, Don—Sr.—77, 184, 189
 Weaver, Louis—Fr.—148
 Weaver, Sue—Sub.—139
Weber, Jack—Sr.—11, 81, 184
Weeks, Roy L.—Sr.—89, 184
 Weeks, Ronald—Soph.—84, 88, 154
 Weiler, Wayne—Fr.—148
 Weir, Brenda—17, 110, 127, 148
Welch, Larry—Sr.—184
 Welch, Willard—108
 WELLS, NELLE (MISS) 134
 Welch, Willard—Soph.—154
 Welton, Rosalie—Jr.—109, 110, 161
 Wendel, George—Sub.—139
 WEST, CARL (MR.) 198
Westphal, Paul—Sr.—90, 184
 Weygant, Sharon—Sub.—76, 109, 139
 Whalen, Jerry—Soph.—154
 Wheeler, Carol—Soph.—17, 154
 Whitcomb, Charles—Fr.—148
 White, David—Sub.—139
 White, Larry—Sub.—70, 139
 White, Linda—Sub.—139
 White, Richard—Soph.—154
 White, Sherry—Sub.—139
Wieligman, Mary Margaret—Sr.—82, 102, 121, 173, 184, 191
 Wilane, Garry—Jr.—161
 Wilane, Jim—Fr.—148
 Wilcoxson, Richard—Sub.—139
 Wilhite, Christine—Jr.—161
Willert, Dale Russell—Sr.—23, 26, 61, 62, 72, 77, 125, 184
 Williams, Alice—Soph.—154
Williams, Arlton—Sr.—184
 Williams, Arthur—Sub.—139
 Williams, Betty—Soph.—84, 154
Williams, Betty Sue—Sr.—81, 84, 120, 121, 132, 184

Williams, Beverly—Sub.—139
 Williams, Carol Jean—Fr.—121, 148
 WILLIAMS, C. O. (MR.) 6
 Williams, Floyd—Sub.—139
Williams, Glen Cecil—Sr.—184
 Williams, James—Soph.—84, 88, 154
 Williams, Lois—Fr.—148
 Williams, Marilea—Soph.—154
 Williams, Orville—Fr.—88, 148
 Williams, Richard—Sub.—90, 139
 Williams, Sharon—Fr.—17, 148
 Williams, Shirley—Fr.—148
 Williamson, Mary Lou—Soph.—109, 154
 Williamson, Versie—Soph.—154
 Willis, Barbara—Fr.—148
 Willis, Glenda—Jr.—161
 Willis, James—89
 WILLITT, JESSIE MARIE (MISS) 152
 Wilson, Charlene—Fr.—109, 148
 Wilson, Don—Soph.—154
 Wilson, Doris—Fr.—148
 WILSON, ETTA MARIE (MISS) 103
 Wilson, George—Sub.—90, 139
Wilson, Glenn—Sr.—185
Wilson, Judy Revae—Sr.—185
 Wilson, Linda Ruth—Sub.—140
 Wilson, Sondra—Fr.—17, 148
 Wiercinski, Longina—Fr.—148
 Winders, Winston—Fr.—125
 Winfield, Leslie—Fr.—148
 Winstead, Judy—Soph.—123, 154
 Winston, Winters—Fr.—148
 WINTERS, ROBERT (MR.) 144
 Witt, Darlene—Fr.—46, 148
 Wolfe, Billy—Fr.—148
 Wolfe, Larry—Jr.—65, 77, 124, 154
 Wolfe, Lottie—Jr.—161
 Womack, Gwen—Soph.—50, 51, 81, 102, 127, 154
 Womack, Jerry—Sub.—140
 Womack, Wynona—Jr.—110, 127, 161
 Woolery, David—Sub.—140
 Woolsey, Emma—Jr.—161
 Woolsey, Georgia—Jr.—161
 Woolsey, Larry—Sub.—140
 Wood, David—Jr.—161
 Wood, Darrell—Fr.—148
 Wood, Garry—Fr.—148
 Wood, Raydale—Soph.—83, 118, 154
 Woodard, Clifford—Soph.—154
 Woodard, Marilyn—17, 120
 Woodley, Sharon—Fr.—148
 Woodruff, Roddy—Fr.—89, 148
 Woods, Donna—Soph.—154
 Woods, Ronnie—Fr.—148
 Woody, Dwayne—Fr.—148
Worden, John—Sr.—81, 82, 126, 185, 193
 WORDEN, R. (MRS.) 12
 Workman, Barbara—Sub.—140
 Workman, Jackie—Fr.—148
 Wright, Don—Fr.—110, 148
 Wright, Wanda—Sub.—140
 Wrobley, Ray—Jr.—11, 44, 77, 83, 124, 132, 161

Y

Yardley, Charles—Soph.—154
 Yazel, Karen—Soph.—123, 154
 Yoachum, Don—Sub.—140
 Yockey, David—Sub.—140
 Yocum, Pat—Fr.—17, 55, 123
 Yohn, Wayne—Jr.—161
 Young, Donna—Fr.—148
Young, Larry—Sr.—184
 Young, Robert—Fr.—88, 148
 Youngs, Colleen—Sub.—140

Z

Zachark, Anna Nell—Sub.—76, 140
 ZACKULA, WALLACE (MR.) 125
 Zellmer, Pete—Fr.—80, 110, 127, 148
 ZICKEFOOSE, MARY M. (MRS.) 135
 Zimmerman, Allen—Fr.—55, 56, 119, 148
 ZIMMERMAN, (MRS.) 12

Autographs

Remember When . . .

Censored

And That's All

Spring Fever

"His"

"Hers"

"His"

"Hers"

Moments to Remember



