



1954

Castonian



Ref

q093.95 E13e 1954 54-63104

Kansas City
Public Library



This Volume is for
REFERENCE USE ONLY

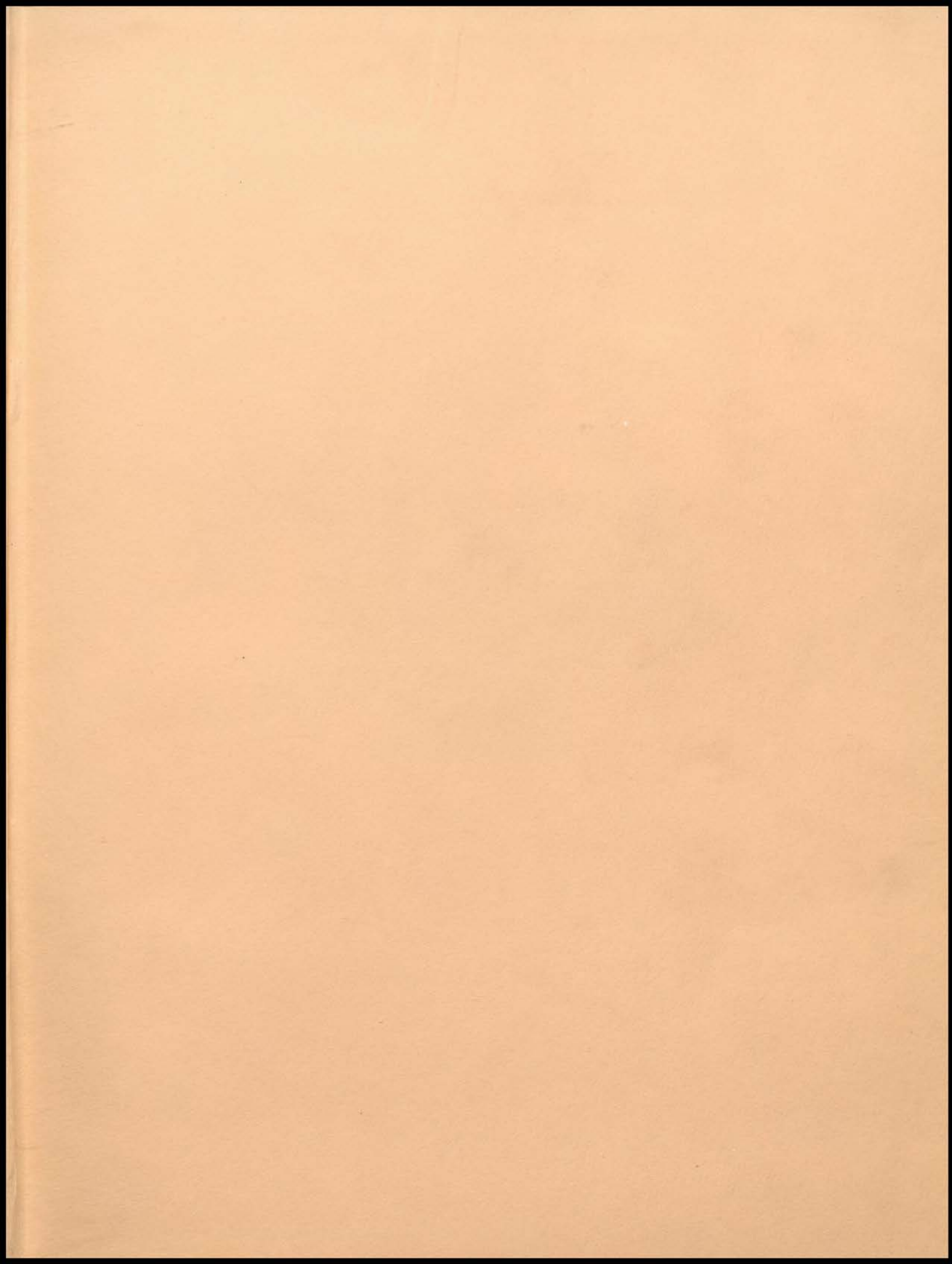

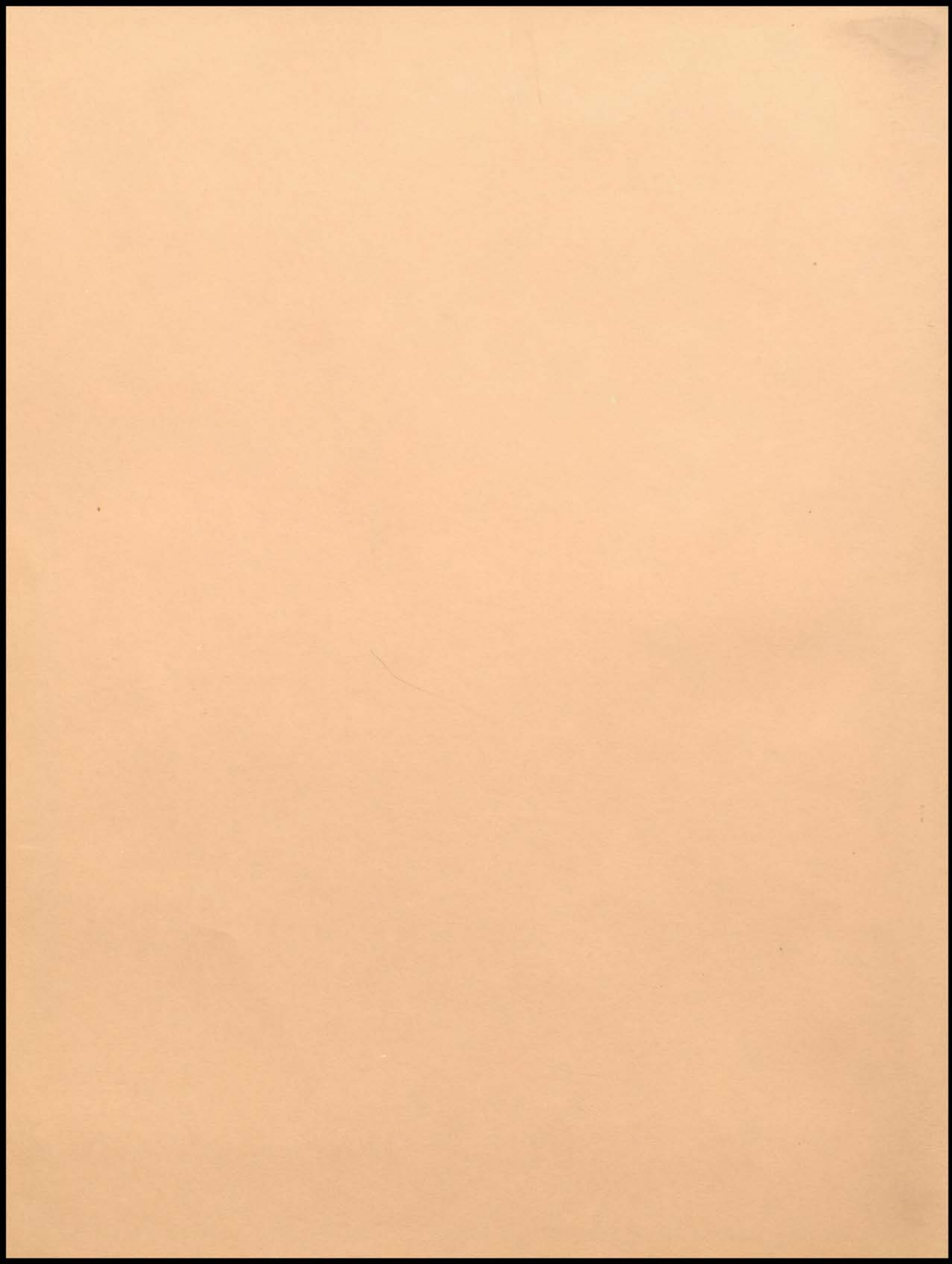

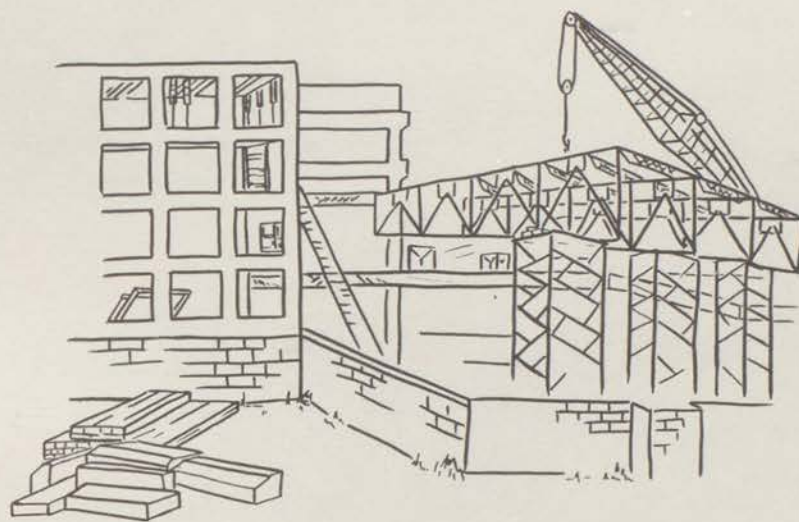

1954 EASTONIAN

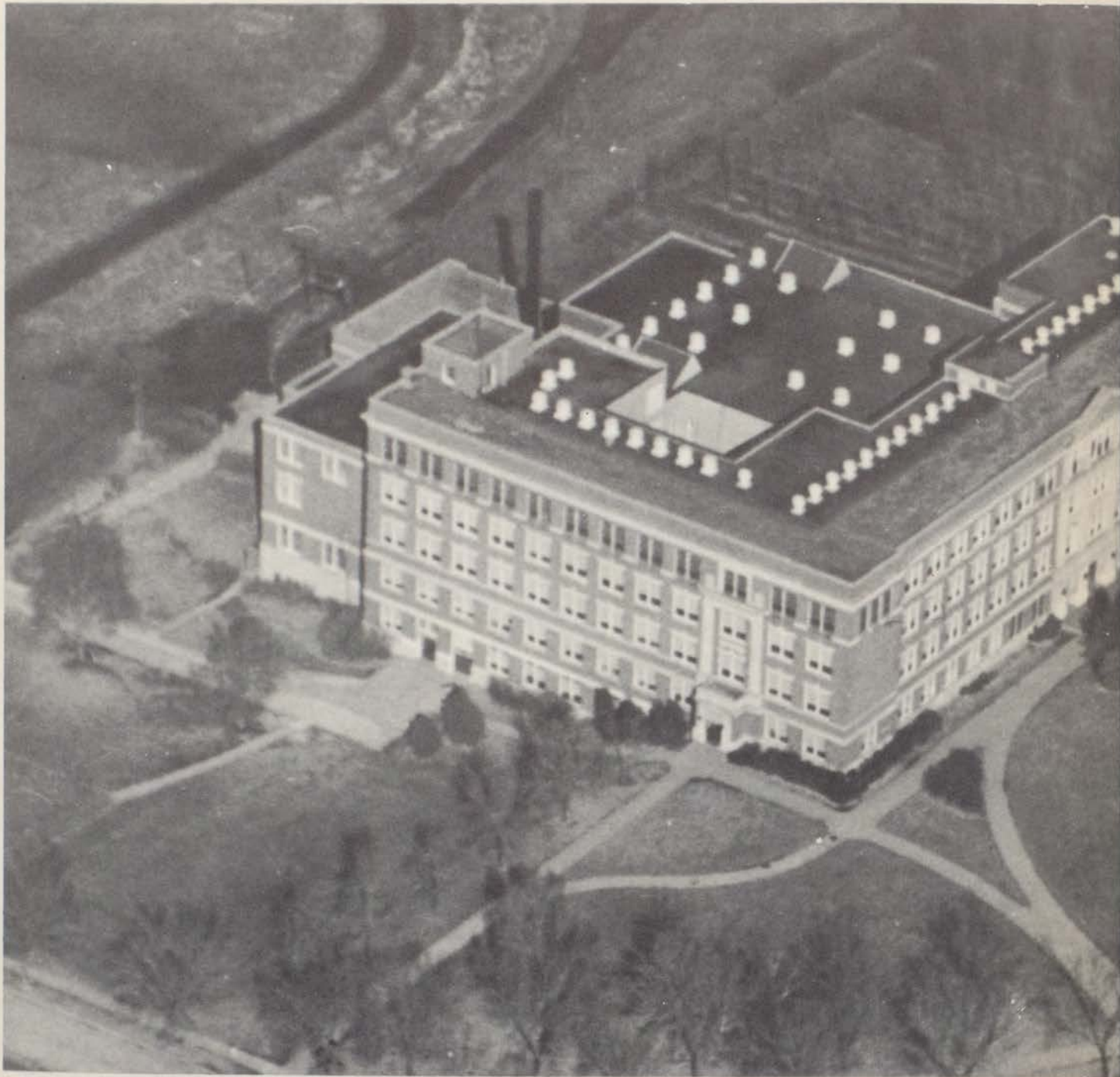

E A S T O N I

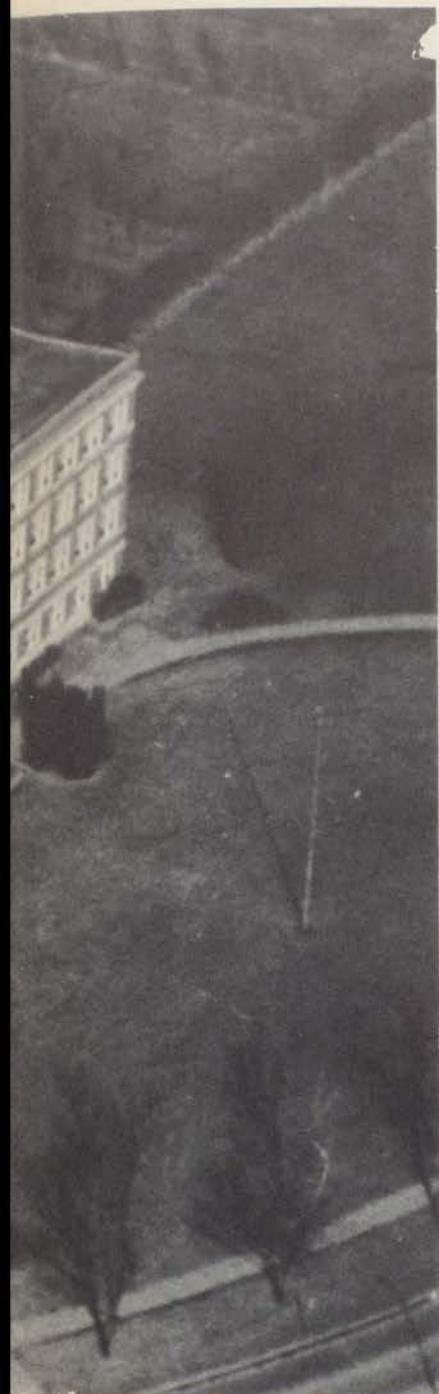

East High School

KANSAS CITY

MISSOURI

A N ★ 1 9 5 4



Book One

LAYING FOUNDATIONS

Faculty

Classes



Book Two

BUILDING CHARACTER

Military

Athletics



Book Three

GROWING INTERESTS

Organizations

Activities



Book Four

NEARING OBJECTIVES

Seniors



Ref.
9093.95
E13e
1954

TABLE OF CONTENTS

5463104

Gift

D E D I C A T I O N

to Mr. Broadlick

A builder was he
He built a foundation
He built not with steel
But with education
A moulder of character
A leader of men
His tools were not hammers
But paper and pen

A teacher was he
He taught us of life
He taught us to rise
Above trouble and strife
His teachings brought light
To a young person's mind
His soul showed a heart
That was gentle and kind

A friend was he
In sorrow or joy
He listened with patience
To each girl and boy
He shared in our losses
And helped us to gain
He always was with us
In pleasure or pain

All these he was
And still shall be
For his spirit lives on
For all to see
Great was he
In all forms of endeavor
And his memory shall live
In our hearts forever

Gerald Allen Smith



FOREWORD

The free public high school is an institution of learning, a bridge to success. Education, the principle of this institution, is not confined to knowledge alone—but also building. In this sense, the term “building” does not refer to the construction of a material structure of stone, brick, and mortar, but the development of qualities within the individual. This latter definition is the symbol and teaching of East High School’s high ideals. Character, scholarship, leadership, and service are these qualities expressed by the students. With scholarship, the foundation; character, the framework; service, the pillars of support; and leadership, the walls of confidence, the individual becomes a well-rounded, well-educated citizen. Thus, we, the staff, have selected building as the theme for the 1954 Eastonian. Inspired by the progress of the new wing, we have felt our gradual—yet definite—progress at East. We have captivated in pictures and words only a limited number of the innumerable experiences in our development. Recalling old memories, maintaining the spirit of East High School, and providing an incentive for future classes has been our endeavor.

fifty four *Eastonian*



Book One

LAYING FOUNDATIONS



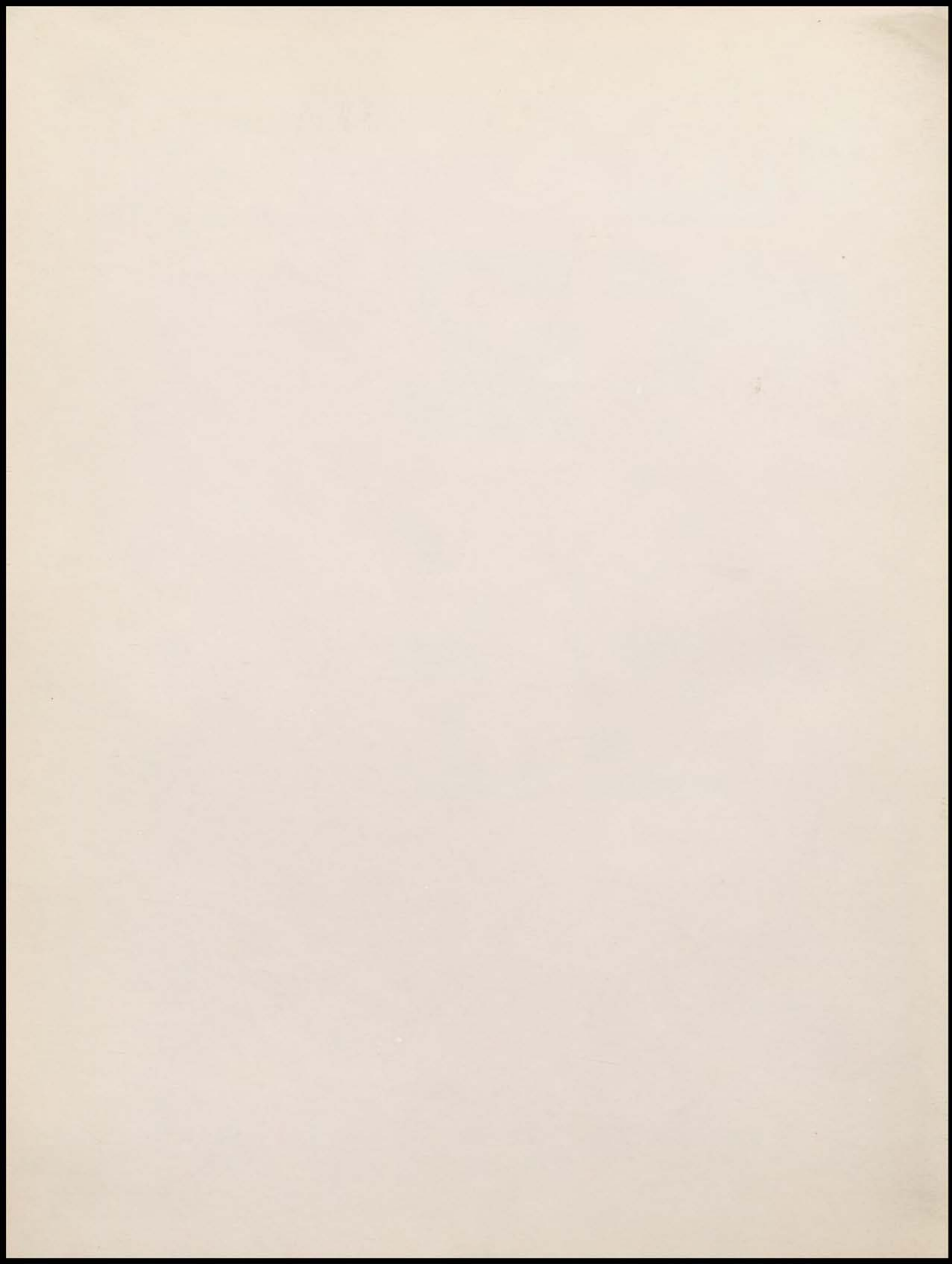

LAYING FOUNDATIONS

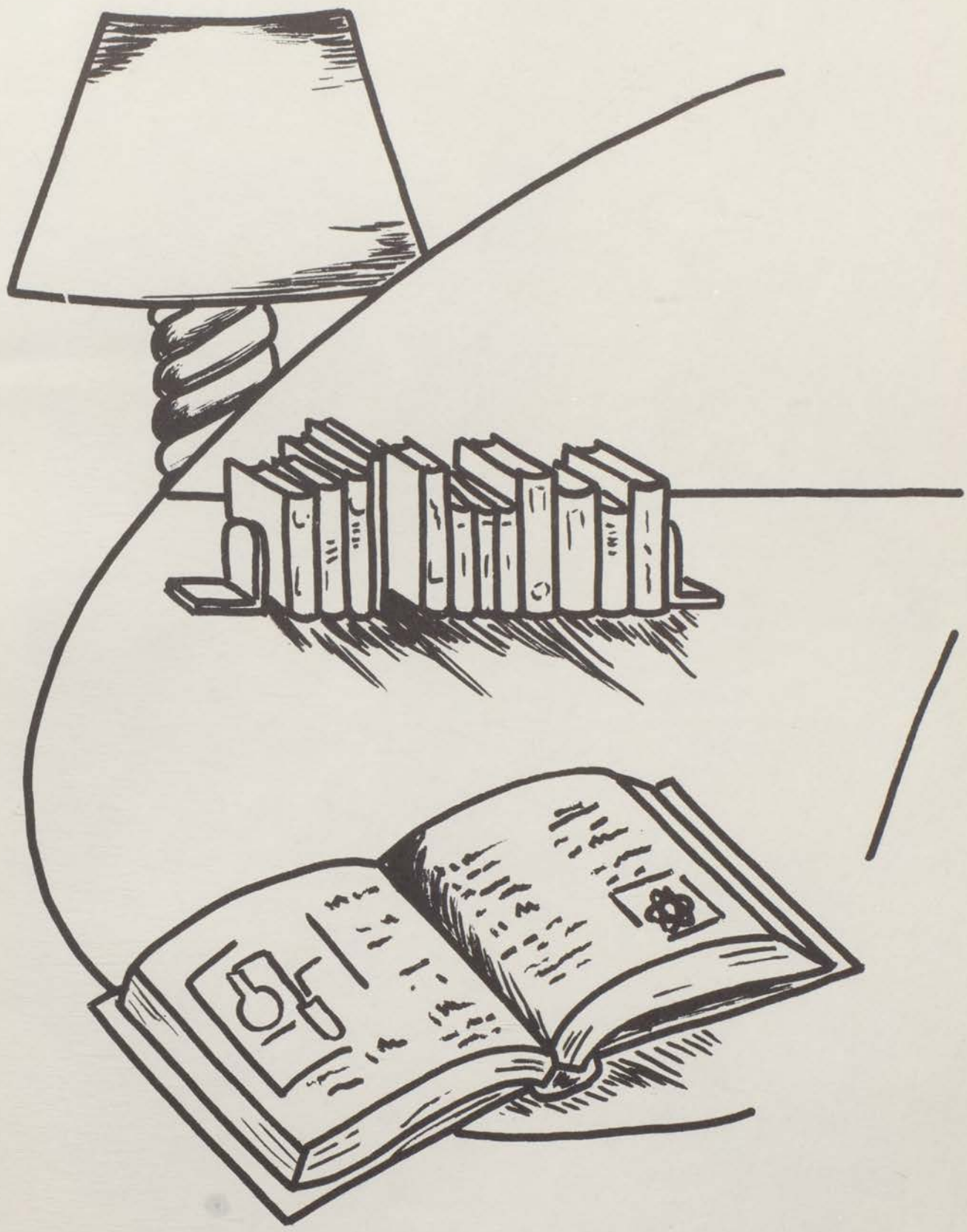



OFFICE STAFF—A WINNING TEAM

COURTEOUS and dependable, our office staff is always on duty keeping the clerical wheels of our school running smoothly and steadily. Their work requires lots of skill (and elbow grease). Still, these diligent workers always have a cheerful smile to greet students seeking advice or information.

Busy Mrs. Verda Davidson, Registrar, has charge of all 1750 student records. Mrs. Frances Clouse, Attendance Clerk, efficiently keeps track of all absences and tardies. Mrs. Lola Snowden, the third clerk, has a variety of duties which she does quickly and accurately. All together, a winning team!

A WELL-EDUCATED MAN must have interests in many fields. This certainly is true of our principal, Mr. C. O. Williams.

We are all familiar with his friendly greeting as we meet him in the hall, and his bold signature on various excuse and change cards.

What we perhaps aren't as acquainted with are his activities after hours. He is one of the library's most regular visitors, for many a night he leaves with an armload of books. Active also in church work, he teaches a class of young people. As an "escape" from this intellectual world, he has set up in his basement a carpentry shop.



PRINCIPAL OF PRINCIPLE



To drill, or not to drill!



The life of Riley, no less





MINNIE M. BAKER
School Accounts
Typewriting



JUANITA BARR
Clothing
Foods



RICHARD C. BENSON
Typewriting
Bookkeeping



ELENORE K. CANNY
Biology
English



ROBERT CLOSSON
Common Learnings



MRS. FRANCES CLOUSE
Attendance Clerk

EIGHTEEN JEWELS



MABEL MARY COBB
Typewriting
Stenography



HELEN COX
Girls' Physical
Education



F. N. CUMMINS
Spanish
English



CAROLYN DASBACH
English
Speech



MRS. VERDA DAVIDSON
Registrar



PAUL W. DAY
Physiography
General Science
Arithmetic



CLAYTON DICKSON
American History
Civics



JOHN P. DIX
American Problems
American History



AMERICO FELICI
Common Learnings



E. C. FIELDS
Civics
American History



VEE FLINN
Algebra
Geometry
Solid Geometry



SGT. ROBERT FORTIES
ROTC





BERNARD C. GREENE
Related Trades



W. M. GRUBE
Photography
Boys' Human Science



MARY SUE HOOVER
Girls' Physical
Education



NEVA A. HUTTON
English



MARY MARGARET
JOHNSON
English



MRS. MARTHA KAY
Accompanist

PRICELESS PROFS



HELEN M. LAPSLEY
Common Learnings



IRENE LAFAYETTE
Music



DONOVAN MABBOTT
Music
Civics



JOHN MACARTHUR
Arithmetic
Mathematics



MARCIA MANNING
Arithmetic
Mathematics



ROSE MARTIN
Arithmetic
Speech



C. B. McCLURE
Wood Shop



VIRGINIA McCLURE
English
Latin



KATHERINE MILLER
Typewriting
Stenography



GENEVIEVE NOWLIN
Homemaking
Foods



GLADYS H. PAPAS
Family Living
News



WILLIAM PREWITT
English
Publications



L. A. PRIEFERT
Metal Shop

WILLIAM T. RIDLEY
Civics
World History

MARION W. SELL
Band
Orchestra
Instrumental Music

JAMES R. SHEPHERD
World History

MRS. LOLA SNOWDEN
Clerk

M/SGT. KENNETH
STORMS
R. O. T. C.

GENUINE GEMS



RALPH E. TIEFEL
Drafting

EVA VANNATA
Speech
Public Speaking

NELLE WELLS
Common Learnings

ETTA MARIE WILSON
Speech
Dramatics

WINIFRED YOUNG
English

WALLACE ZACKULA
Wood Shop
Metal Shop
Drafting

Not pictured



MARY ZICKEFOOSE
Arithmetic

NORA W. BOONE
Biology
Psychology

ROY F. BROWN
Boys' Physical
Education

MARIE BURRUS
English

AGNES K. CRAWFORD
Art

OTA C. CROTHWAIT
Common Learnings

J. L. FIELDS
Boys' Physical
Education

VIRLAND S. HARRIS
Drivers' Education
Boys' Physical
Education

COSBY HARRISON
Common Learnings

JAMES C. MICHAELS
Physics
General Science
Chemistry

BENETA REID
Clothing

GLADYS SANDERS
Girls' Physical
Education

GENE SEBASTIAN
Boys' Physical
Education

CARL V. WEST
Algebra
Senior Refresher
Math

JESSIE WILLIET
American History
World History



Who goofed?



Worth 999 words

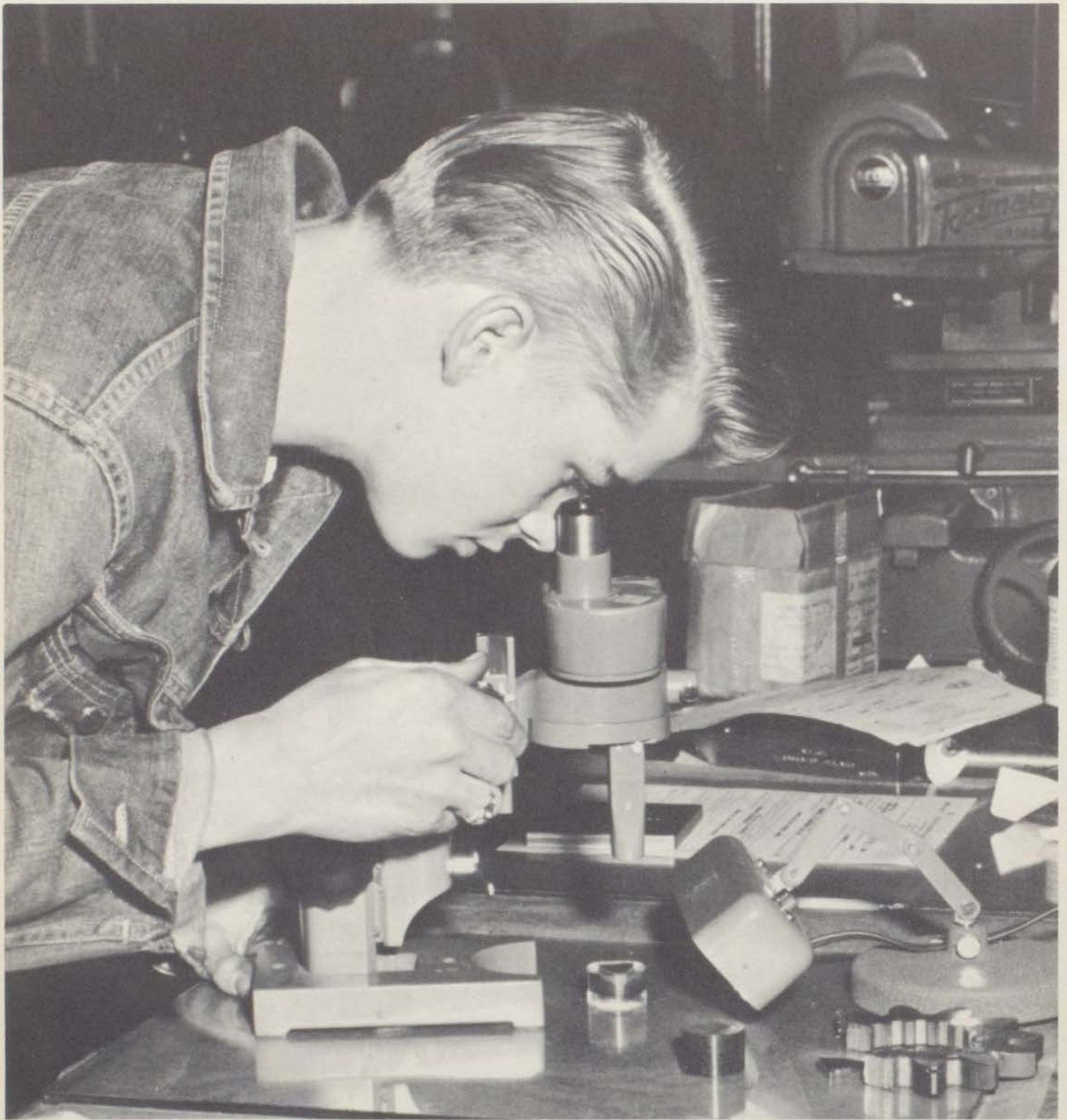

C.O.E.

PUTTING his four years of metal training to practical use is Joe Egerton, senior. He is a shop assistant at the James W. Weldon Laboratories.

About 55 students are enrolled in the Co-operative Occupational Education program at East. They spend three hours in school and a minimum of 15 hours a week on the job.

CAPABLE- CHARMING

Anna K. Stewart
Counselor



CAN I DROP MATH? Where should I go to college? Can I get a scholarship? These are only a few of the questions that are brought to East's counselor, Miss Anna C. Stewart.

For college-minded students Miss Stewart's office contains up-to-date information on nearly any school they might wish to attend.

She is also a co-sponsor of the Student Council and is on hand for all their mixers.

Capable—charming—that's our Miss Stewart.







PAGE CALVERT



BETTY LOU KNAULT



SARAH BOWER
Head Librarian



LORRAINE CROUSE



CHARLENE JOHNSON

WORKING HARD to keep things straight and in order, the library pages are essential to the neat appearance of our library. Each department (adult and juvenile) requires two pages. Their various duties include slipping and mending books, filing pamphlets and information, and, of course, returning books to their proper shelves.

BOOKS, BOOKS, BOOKS



Bewitched!

BOOKS, BOOKS, BOOKS—they make a school go 'round. Our five smart librarians keep them ship-shape, but at the same time interesting with unusual posters and displays. Always helpful and always interested in any reading problems, they are five swell friends we couldn't do without.



Top Row: Roger Borgelt, Donald Reed, Bill Snow, John Ekstrom, Ronnie West, Allan Hurst, John Langton, Jerry Knight, Bill Moore. *Second Row:* Sanford Ruse, Wayne Wagener, Don Turrentine, Bruce Busey, Walter Moseley. *Bottom Row:* Harkless Cupp, Jim Cooper, Dale Noble, Harl Hanson, J. T. Little, Gerald Peel, Jim Flynn.

TRUSTEES ON DUTY

ORCHIDS to the first semester Student Council for the new flashy proctor buttons which they made possible! A new system was instituted in the cafeteria by the proctors under the guidance of Mr. James R. Shepherd, teacher. This year, contrary to previous years, no table was allotted to the proctors. Instead, they were scattered throughout the cafeteria to maintain order. Another change "under the present administration" was the segregation of the boys and girls leaving the cafeteria.



On duty?



Hold that line!



I'll have three tootsie rolls!

"SUPER SERVICE" is a vivid description of the amount of work accomplished by the industrious cafeteria workers every day, every lunch hour. It is anyone's guess how they know just the right amount of food to prepare, for every day these great masters of cookery prepare an unbelievable amount of food for the ever-hungry student body and the faculty. With Miss Chase as its manager, the cafeteria is run smoothly and efficiently. These women manage to serve five lunch periods with never tiring efforts and a specialty of theirs, the friendly smile they are always ready to give you. The cafeteria prepares not just plate lunches but a variety of salads, desserts, soups, and serves ice cream. To the delight of everyone turkey was served at Thanksgiving and Christmas.

"SOUP-ER SERVERS"



Four chocolate, five strawberry, and nuts



It must be good, Lloyd!

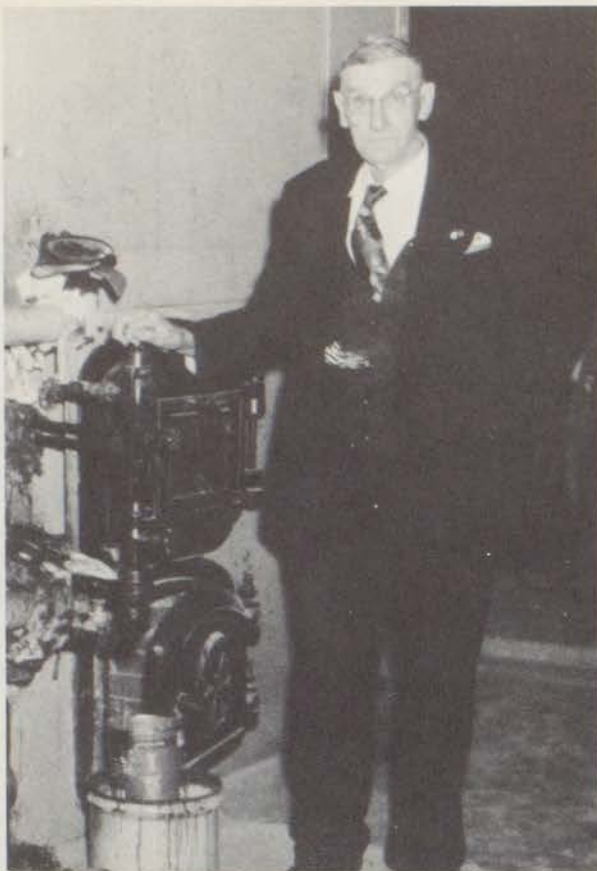

Mr. Blankenship



Mr. Hanley

A CLEAN SWEEP



Diplomas and gift bonds

"I think the East students are tops! I respect and love everyone of them," says Mr. Jess DeMoss, engineer. Not only are these custodians friendly and courteous, but they have the reputation of keeping the cleanest halls and classrooms in Kansas City. Two of these "clean sweepers," W. C. Blankenship and T. H. Hanley retired this year after 24 and 28 years of worthy service.

Pick-up on South Hall



EVERY YEAR many Junior and Senior students decide to take Drivers Education, a popular one-half year subject taught by Mr. Virland Harris. All students get one period of actual driving experience each week and one day is spent in the classroom with instruction from the book, interesting demonstrations, and tests.



I'M DRIVING - PEOPLE MAD

Back Row: Charles Lefholz, John Worden, Don Smith, Bob Schnitker, Fred Fisher, Joe Egerton, Bob Middleton, J. T. Little, Ernie Paris, Bob Morgan, Royal Fields, Ronald Rinkenbaugh, Frank Bowers, Dick West, Charles Sherman, Roger Borgelt, Ted Woodard, Otto Sayles. *Third Row:* Douglas Cagley, Bill Shaffer, Richard Palmer, John Justus, Russell Samuelson, John Langton, Charles Clark, John Shepherd, Don Pittman, Wayne Hoover, Jim Gant, Bob Wells, Richard Groner, Elma Bruce, Elaine Harter. *Second Row:* Darla Summers, Linda Yardley, Martha Bray, Judy Kersten, Linda O'Dell, Jeanette Huffman, Darlene Gunter, Shirley Roberts, Darlene Johnston, Linda Liter, Harkless Cupp, Jerry Knight, Marilyn Deuser, Pat Blakemore, Sharon Haase, Steffie Plisowski, Pat Cannon. *First Row:* Ginger Vaughn, Lois Bartlett, Judy Fortney, Jeanine Huffman, Janice Leonard, Jo Dean Isom, Charlene Hayhurst, Jo Ann Mingauw, Barbara Cherry, Darlene Drake, Joanne Laswell, Beverly Tryon, Marlene Oots, Joanne Conard, Marigold Groves, Betty Lowell, Carol Porter.



PARENT-TEACHER ASSOCIATION



Fancy feast

ALWAYS WORKING for the welfare of the school and community are the group of citizens who comprise the Parent-Teacher Association. Like any organization a good deal of time is consumed by meetings, but they also back such activities as Open House, teen-town, and the Fairyland picnic. Outstanding on the P.T.A. calendar are the fall and spring potlucks. At these evening meetings, husbands and wives both take part in the activities.

Founders' Day was marked this year with a talk by Mr. C. H. Nowlin, former East principal, and with a skit by Miss Marie Burrus' senior English students.

Back Row: Mrs. W. M. Elting, Mrs. George Grisham, Mrs. Richard Brown, Mrs. Russell Worden, Mrs. Charles Crust, Mrs. Kenneth Smith, Mrs. Ralph Ramsey. *Front Row:* Mrs. C. L. Frevele, Mrs. Harlow Eppert, Mrs. A. R. Shepherd, Mrs. Rothie Summers, Mrs. Dorothea Bishop.



Mrs. A. R. Shepherd
President



- President Mrs. A. R. Shepherd
- 1st Vice President . Mrs. Kenneth Campbell
- 2nd Vice President . Mrs. Russell Worden
- 3rd Vice President . . Mrs. Fred Johnson
- 4th Vice President . . Mrs. Wm. Hanley
- Recording Secretary . Mrs. Rothie Summers
- Corresponding Secretary . Mrs. R. F. Brown
- Treasurer Mrs. Harlow Eppert
- Founders' Day Chairman
- Miss Marie Burrus
- Parliamentarian . . . Miss Rose Martin
- Auditor Mr. L. A. Priefert



Back Row: Marilyn Deuser, J. T. Little, Linda Liter, John Ekstrom, Doris Branstetter. *Front Row:* Jack Dunn, Bill Moore.

WE WANT MOORE

"WE WANT Moore for president" was the opinion of the Junior class as they elected Bill Moore their president. Jack Dunn was the class of '55's Veep, and Linda Liter had the task of Secretary. Keeping track of the class funds was John Ekstrom, Treasurer. Seeing that order was kept, was fearless (?)

Sgt.-at-arms, J. T. Little. Reporting the happenings of the meetings was Doris Branstetter, Reporter. The job of Gift Receiver was placed in the capable hands of Marilyn Deuser. These made for strong leadership for the class of '55.

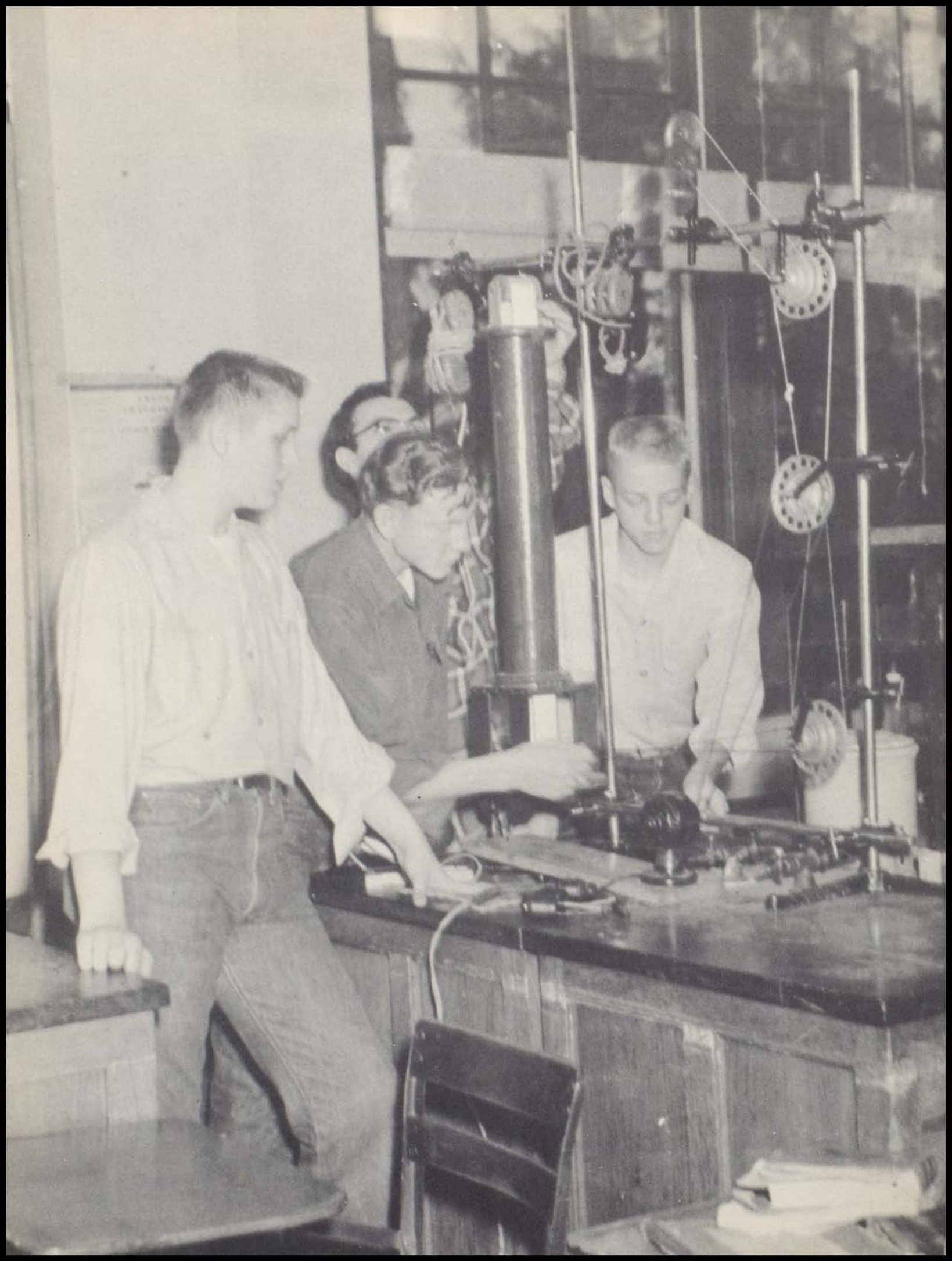

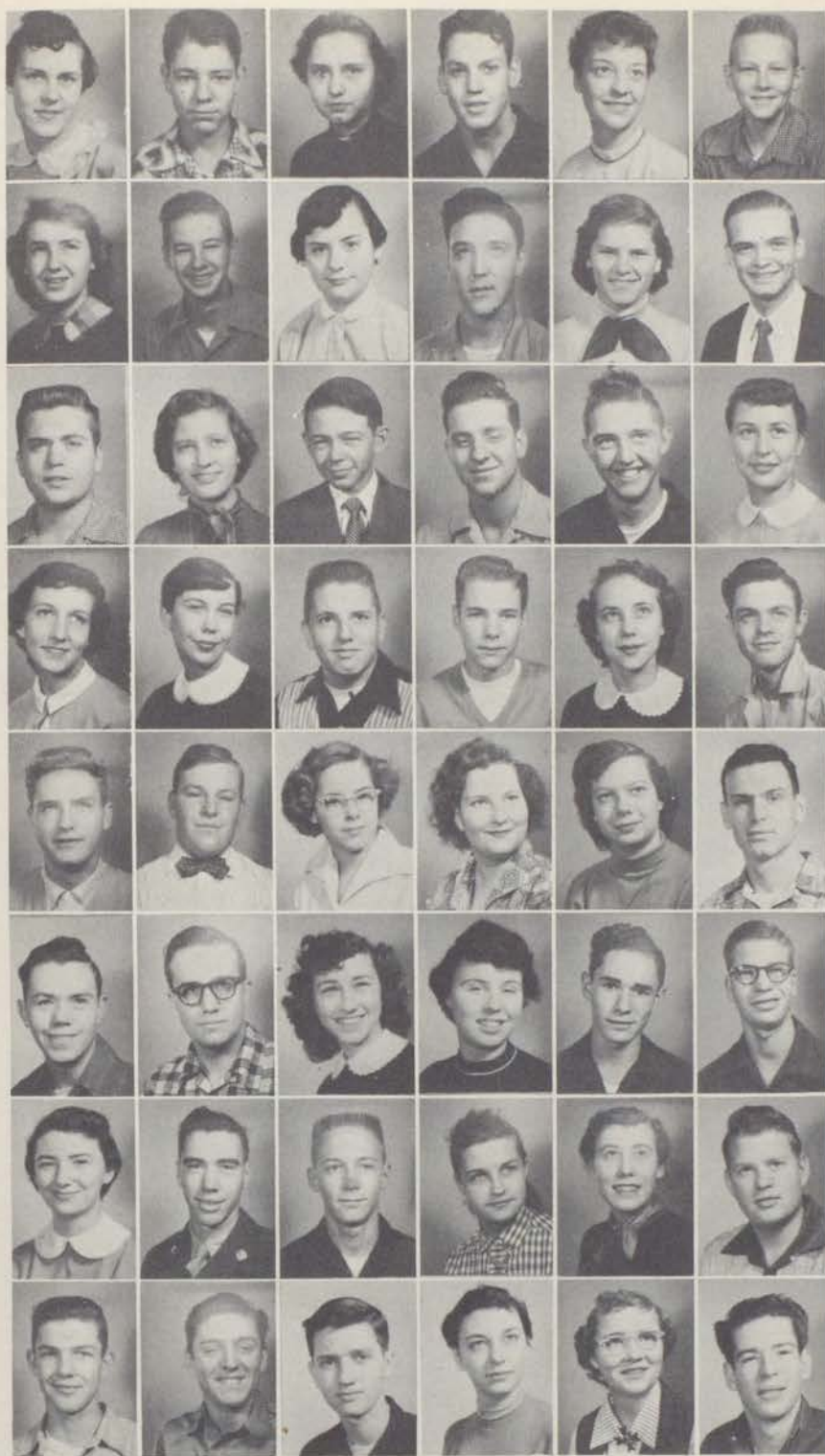

Top Row—Delores Adams, John Adams, Shirley Adams, James Adkins, Joyce Alderman, Richard Agnew. Second Row—Twyla Alford, Jim Allen, Donna Baker, James Baker, Reginia Ballieu, Lloyd Bedsworth. Third Row—David Beeler, Virginia Behnke, Carson Benton, Bill Bessenbacker, Gene Bever, Donna Blair. Fourth Row—Patricia Blakemore, Alice Bowling, Harold Bowman, Jerry Bradley, Doris Bransteitter, Jimmie Bridgewater. Fifth Row—Charles Brown, Phillip Brown, Elma Bruce, Ruth Buck, Ellen Bush, Douglas Cagley. Sixth Row—Larry Calvert, Robert Campbell, Pat Cannon, Barbara Capps, Jerry Caraway, Ted Carl. Seventh Row—Dorothy Carroll, Lee Roy Carter, Wayne Carter, Darleen Case, Della Cecil, Don Chapman. Bottom Row—Bob Childs, Vernon Christie, John Cline, Kathy Coats, Georgianna Colby, Howard Coleman.



Time: 8:05 a.m.—Place: Front hall



Last-minute preparation

WE'RE BUSY JUNIORS, GROWING FAST --



Current events day



Last-minute preparation



Top Row—Francis Holman, Wayne Hoover, Carol Hopkins, Dolores Hornbuckle, Shirley Houk, Jim Huffman. *Second Row*—Paul Hudson, Eddie Hults, Henry Hurst, Bill Hyland, De Aun James, Shirley Johnson. *Third Row*—Virginia Johnson, Darlene Johnston, Billie Jones, Donna Jones, Judith Jones, Kenneth Jones. *Fourth Row*—Roddy Jones, Joyce Kaiser, Wasby Kanatzar, Rudy Kersey, Sondra Kiser, Jerry Knight. *Fifth Row*—Barbara Koska, Marilyn Kretschmer, Alberta Kuchinski, Larry Larken, Donna Laswell, Terri Laswell. *Sixth Row*—Charles Lauffer, Jim Lauritzen, Carl Lawson, Michael Le Cler, Mary Ledgerwood, Charles Lefholtz. *Seventh Row*—Don Lehman, Charles Lennan, Janice Leonard, Nevin Lewis, Judith Liston, Linda Liter. *Bottom Row*—J. T. Little, Claudette Lydick, Janelle Mahan, Frances Martin, Nancy McCaulley, Sharon McClure.

WE'RE UPPER CLASSMEN NOW AT LAST!



Top Row—Charles Colovin, Alma Colvin, Lillian Cook, Jim Cooper, Floyd Cotton, Carol Cowan, Lowell Crosby, Lois Crust, Sharon Cueni, Harkless Cupp. *Second Row*—David Davidson, Mary Jo Davidson, Don Davis, Sara Jane Davis, Ted Dechman, Marilyn Deuser, Jeanne Dietrich, Elmer Doane, Darlene Drake, David Driskell. *Third Row*—Larry Duncan, Jaculine Dunlap, Maudine Dunlap, Jack Dunn, Kermit Dyer, Bob Ebert, John Ekstrom, Carol Elkins, Jack Ellis, Philip Ellis. *Fourth Row*—Martha Enke, Donna Ewer, Ralph Fiddler, Royal Field, Robert Fisher, Shirley Fletcher, Jimmy Flynn, Deanna Fogliana, Joyce Forbis, Bob Foster. *Fifth Row*—Donna Frederichson, Bob Freeland, Pat Freeland, Jeanne Freeman, Marion Gallen, Jim Gant, Rosalyn Ganzer, Robert Gardner, Dixie Garnett, Joan Gascich. *Sixth Row*—Marilyn Giersch, Carl Gilio, Pat Gill, Cecilia Gonzalez, Lavon Goodman, Kenneth Goosey, James Gordon, Marcheta Gowing, Pat Gracia, Joe Gregg. *Seventh Row*—Richard Groner, Sandra Grubbs, Mary Gunn, Sharon Haase, Pansy Halcombe, Norma Jean Hales, Harl Hanson, Larry Hardcastle, Kenneth Harris, Elaine Harter. *Bottom Row*—Barbara Hasten, Verdia Hawk, Charlene Hayhurst, Charlene Heck, Louise Hendricks, Virginia Herron, Robin Hicklin, Dean Hickson, Marilee Hiskey, Helen Hogan.

WE'RE JUNIORS!



Top Row—Willard McCord, Reba McGahan, George McKinstry, Jim McPike, Rosemary Merideth, Eddie Mickey, Bob Middleton, Diane Millard, Eleanor Miller, Mary Monteil. *Second Row*—Bill Moore, Robert Morgan, Sylvia Morgan, Charles Morris, Donald Morris, George Myers, Genevieve Myka, Courtney Nelson, Jim Nicely, Dale Noble. *Third Row*—Bob Noland, Bill Norman, James O'Dell, Linda O'Dell, DeWayne Oden, Donna Ohlson, Richard Palmer, Sharon Park, Jerry Payne, Tuggy Pence. *Fourth Row*—Roger Phelps, Don Pittman, Steffie Plisowski, Carol Porter, Bob Potter, Ruby Poush, Bill Powell, Dale Praiswater, Judy Qualls, Dorothy Rachaner. *Fifth Row*—Joan Ratzlaff, Mary Ann Reece, Donald Reed, Larry Reed, Mary Reinmiller, Richard Rhodes, Don Richardson, Kenneth Riddell, Winifred Riggs, Barbara Roberts. *Sixth Row*—Eddie Roberts, Nelcyne Robinette, Don Robinson, Richard Rose, Karl Rowlett, Wilma Salmon, Curry Sanders, Robert Schnitker, Bill Schroff, Carol Schuldt. *Seventh Row*—Marilyn Scott, Bill Senzee, Ralph Shaw, Betty Shephard, Bill Shepard, John Shepherd, Charles Sherman, Roy Sides, Billie Sieker, Judy Sieker. *Bottom Row*—Beverly Skaggs, Peggy Jo Skaggs, John Smart, Clara Smith, Donald Smith, Doris Smith, Eugene Smith, James Smith, Judy Soldanel, Janis Sousley.

A JUNIOR'S LIFE IS REALLY TOUGH

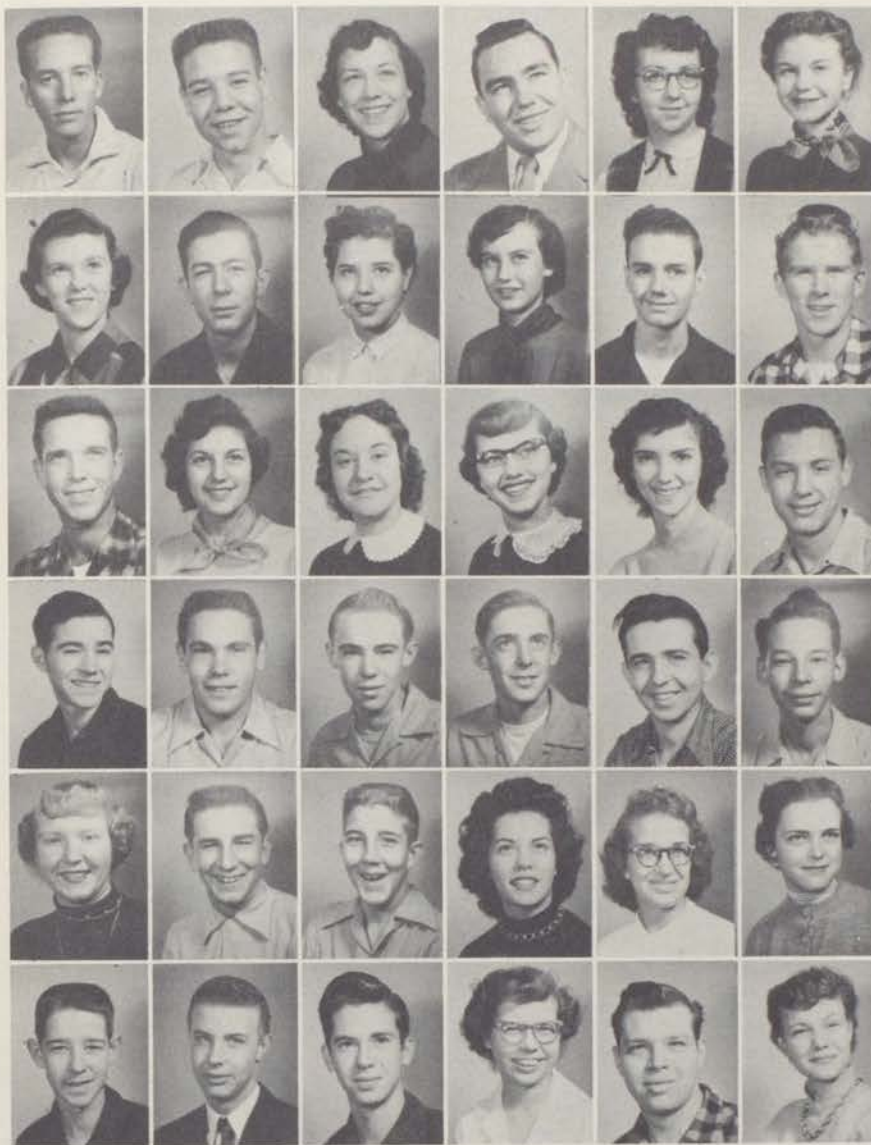

Top Row—Ronnie Speake, John Spillman, Joanne Stacy, Joe Stanley, Marlene Sullivan, Dorothy Tawney. *Second Row*—Donna Taylor, Carl Thomson, Nancy Thomson, Yvonne Tillery, Bob Tinsley, Marion Titsworth. *Third Row*—Wayne Titsworth, Judy Tompkins, Vonda Tracy, Beverly Tryon, Geneva Vasselaras, Elton Villines. *Fourth Row*—Ronald Vorholt, Leland Wagner, Billy Wall, Kenneth Wall, Bill Walsh, Vernon Warner. *Fifth Row*—Donna Warren, Roger Wendell, Bob Wilcox, Eileen Williams, Roena Williams, Hope Wisdom. *Bottom Row*—Bobby Witt, Bob Wolf, Jim Young, Peggy Young, Harold Zollman, Ann Zurn.



Peck, peck, peck!



Arrival of "Curly's" coat

WITH JUNIOR TESTS AND ALL THAT STUFF!

AUTOGRAPHS

"Once Upon a Tune"



The pause that refreshes—the bunny hop.







Top Row—Carol Abreo, Evelyn Adams, Howard Adden, Hubert Albauer, Barbara Allen, Donna Anderton, Ella Anderson, Jerry Anderson, Joann Anderson, Phyllis Anderson. *Second Row*—Bob Andrews, Ray Apple, Judith Armstrong, Boyd Arnold, Tim Asbury, David Bales, Louise Baker, John Barber, George Barr, Charles Barth. *Third Row*—Joan Beal, Charles Bensing, Bill Bessenbacher, Bill Blanton, Judy Blaco, Mildred Bodine, Boyd Arnold, Judy Bradford, Martha Bray, Mary Brents. *Fourth Row*—Jerry Brown, Mary Brown, Toner Brown, Loretta Bruns, Larrene Burgess, Martha Burleson, Jerry Bybee, Delpha Campbell, Marvin Carlson, June Chance. *Fifth Row*—Earl Childs, Sandra Clark, Paula Clopton, Gayle Coats, Joan Coffman, Tom Coggins, Dorothy Collins, Myrna Combs, Jack Cook, Norman Cox. *Sixth Row*—Shirley Cross, Jim Dahman, Kay Daugherty, Bob Davis, Joan Davis, Donald Davidson, James Day, Jerry Deuser, Dick Dobbins, Mike Dutoit. *Seventh Row*—Jerry Edmondson, Mary Egerton, Janice Egner, James Ellis, Judy Ellis, Gary Elting, Artie Emmerick, Loren Emmerick, Frieda Endsley, George Erdman. *Bottom Row*—Bill Evans, Mary Evans, Bob Fain, Bill Fairall, Edith Feltis, Clark Fernan, Janis Ferrin, John Fessman, Walker Finley, Donald Fitzgerald.

SOME SAY WE'RE LAZY, AND I GUESS



Is there a doctor in the house?

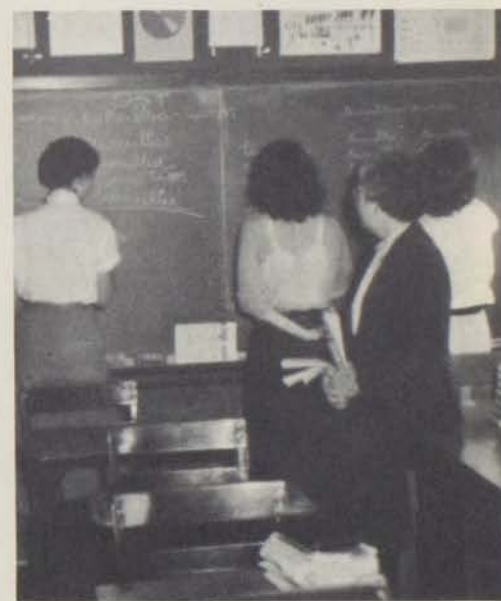

Boardwalk

Top Row—Jim Bowman, Sharon Floyd, Shirley Foale, Judy Fortney, Raymond Fulton, Ernestine Gann. *Second Row*—Mary Ganser, Don Gastineau, Harold Gibson, Ronald Gibson, Beverly Gile, Don Geider. *Third Row*—Floyd Gillham, Virginia Gimmarro, Paul Glen, Dean Goeking, George Goosey, Marsha Gordon. *Fourth Row*—David Goucher, Bill Grady, Clayton Gray, Carolyn Graham, Jo Ann Greathouse, Bob Grissom. *Fifth Row*—Gary Guinty, Gary Gulick, Howard Hales, Bobbie Jo Hall, Nina Hallmark, Dorothea Haney. *Sixth Row*—Bill Hanley, Kathleen Handley, George Harcastle, Jack Hardin, Reppert Harris, Tim Hartnett. *Seventh Row*—George Hayes, Ruth Hayes, Jack Hedberg, Paul Henson, Paul Hess, Wesley Hill. *Bottom Row*—George Hobe, Earline Holmes, Donna Holland, John Hoover, Bettie Jo Houk, Jeannette Huffman.

THEY KNOW US WELL -- WE CONFESS



A Roman wedding



Keep all six feet on the floor!



Top Row—Jeannine Huffman, Ruth Elaine Hughes, Shirley Hughes, Gary Hurst, Bob Jackson, Mona Jackson. *Second Row*—Shirlean Jackson, Diana Johnson, Ronald Johnson, Laurence Jones, Henry Justice, John Justice. *Third Row*—Joann Kahle, Nancy Keith, Larry Kessler, Ruth Kilburn, Brenda Kitterer, Francis Klos. *Fourth Row*—Rosa Lee Knisley, Fern Koup, Mary Jo Kowalski, Barbara Krysa, Rex Kuehn, Tom Kunz. *Fifth Row*—Bill Kunzweiler, Jack Lacey, Ronnie La Matry, Richard Laningham, David Laughlin, Barbara Lauritzen. *Sixth Row*—Martha Laws, Tom Ledford, Billy Lee, Sherryl Lewellyn, Thelma Lindsey, Dean Logan. *Seventh Row*—Donna Lowman, La Donne Mannering, Mona Marks, Robin Marrs, Sharon Maxon, Myral Mayfield. *Bottom Row*—Marguerite McCormick, Pat McCowan, Margaret McNamara, Norma Meisner, Steve Melton, Bill Mergen.

WE'RE THE SOPHOMORES!



Top Row—Charles Miller, Earl Miller, Jack Miller, Nancy Mills, Stanley Miller, Doug Miser, Raymond Miser, Pauline Mitchell, Vivian Monaco, Mike Monath. *Second Row*—Loretta Morgan, Dorothy Moseley, Marie Mowell, Phyllis Munkers, Nancy Murphy, Norma Murray, Richard Myers, Bill Nash, Evelyn Neeley, Charles Nicodemus. *Third Row*—Pat Nicodemus, James Nixon, Terry Noland, Richard Odgers, Norma O'Riley, Pat O'Riley, Nancy Owsley, Helen Patswald, Ed Pauly, Eleanor Payne. *Fourth Row*—Charles Paynter, Helen Pellow, Richard Pence, Wanda Pence, Pat Penniston, Sandra Perry, Carol Peterson, Tom Phillips, Larry Plaskett, Kae Plumb. *Fifth Row*—Charles Porter, Alyce Jean Priefert, William Quattlebaum, Ronald Ragland, Gary Rector, Bob Reed, Herbert Reed, Mariann Reed, Ruth Reed, Wanda Reed. *Sixth Row*—Carl Renfro, Joanne Rich, Gearl Rinehart, Gary Roark, Yvonne Robinson, Carlene Russell, Alfred Salmon, Otto Sayles, Lorene Sells, Ronald Shadwick. *Seventh Row*—Don Showalter, Sally Sieggen, Sylvia Siewert, Linda Slater, Arlene Smith, Glenn Snow, Pat Snyder, Alice Soeborg, Larry Sons, Carol Sparks. *Bottom Row*—Wilma Speak, Carleen Speed, Franklin Spencer, Melba Spivey, John Stanford, Beverly Stevenson, Paula Stringer, Dick Stuart, John Tassi, Mary Taylor.

NOW WE'RE OLDER AND LOTS BRIGHTER,



Top Row—Sharon Thompson, Beverly Thomsen, Don Toburen, Ray Trussell, John Tull, Jacqueline Tuller. *Second Row*—Laura Vickery, Dixie Violet, Marlene Wallace, Harvey Walsh, Dolores Walz, Tommy Warren. *Third Row*—Don Weaver, Jack Weber, Sandra Welch, Bob Wells, Paul Westphal, Gerelene White. *Fourth Row*—Mary Margaret Wieligman, Dale Willert, Alice Williams, Arlton Williams, Betty Sue Williams, Cecil Williams. *Fifth Row*—Mary Lou Williams, Glenn Wilson, Judy Wilson, Robert Wilson, Delbert Wisdom, Bill Wolfe. *Bottom Row*—Bill Woodruff, John Worden, Larry Worthy, Linda Yardley, Larry Young.

BUT THE SCHOOL BOOKS DON'T GET LIGHTER





Lovely to look at



Oops! I goofed



Top Row—Olga Adalgren, Fred Aichele, Carol Amos, Gerald Anderson, Naomi Anderson, Jerry Appleton. *Second Row*—Wanneta Austin, Virginia Azamber, Don Baker, Gary Baker, James Baker, Donald Barnes. *Third Row*—John Barnhouse, Ronald Bartley, Charles Bateman, Virginia Bates, Twila Baylie, Carol Bloss. *Fourth Row*—Donna Berry, Shirley Bessenbacher, Vivian Billings, Lucy Ann Birgam, Fred Bell, Clark Borgelt. *Fifth Row*—Kenneth Bourret, Deanna Braley, Evelyn Brades, Larry Bower, Jimmie Brown, Keith Brown. *Sixth Row*—Virginia Brown, Nancy Bruce, Robert Bruce, Herby Bryant, Carl Buck, JoAnn Burrus. *Seventh Row*—James Cain, Mary Jean Carpenter, Sondra Cammack, Mary Campbell, Patricia Cann, Ernest Case. *Bottom Row*—Robert Cates, Sue Ann Chesser, Larry Chewning, Larry Clark, Patsy Cleeton, Shirley Coatney.

OUR FRESHMAN YEAR IS LOTS OF WORK,



Top Row—James Collier, Janice Cook, Jean Cunningham, Linda Danforth, Charles Davidson, Judy Davidson, Bette Davis, Jim Davis, Jimmie Day, Lawrence De Veney. *Second Row*—Roberta Dickey, Barbara Dobbins, Lawrence Duckworth, Lela Duncan, Charles Dunn, Sarah Dwyer, Harold Eagan, Larry Edie, Billy Edmondson, Judy Edmondson. *Third Row*—Betty Edwards, Jane Edwards, Michael Ekstrom, John Elder, Mary Frances Elder, Dorcas Ellis, Edythe Ellis, Gerald Ethridge, Judy Eubanks, Albert Fares. *Fourth Row*—Greg Farmer, Bob Fessman, John Fletcher, Karen Flynn, Patsy Ford, Doris Foster, Gordon Fristoe, Gene Gallagher, Bill Gasteneau, Janet Gentry. *Fifth Row*—Mike Geren, Bert Gillespie, James Gooch, Pat Gossey, Judy Goutchens, Mary Gower, Kathryn Greene, Gloria Gribble, Ruth Grigsby, Sandra Grimm. *Sixth Row*—Norma Grindstaff, Barbara Grubbs, Charles Gunter, Vonnie Hale, Diane Harris, Alma Hart, Ferril Hastings, Elaine Hawn, Shirley Heavener, Charles Heck. *Seventh Row*—Jo Ann Hedges, Shirley Hedrick, John Henderson, Myrna Herron, Walter Hicklin, Beverly Jean Hicks, Barbara Hillegas, Priscilla Hogan, Ralph Holbrook, Elgie Honeycutt. *Bottom Row*—Charles Houlihan, Judith Houtchens, Raymond Howard, Don Hubler, Lois Hughes, Mary Hyland, Bill Jackson, Joanne Jackson, Ruby Jackson.

BUT FROM OUR JOBS WE NEVER SHIRK . . .



Top Row—Ernestine Jones, Jim Jones, Robert Jordon, Jerry Junkins, Joanne Justice, Barbara Keel, Richard Kelsey, Jimmie King, Joanne King, Charlotte Koehler. *Second Row*—Robert Kost, Carolyn Krout, Don Krout, Sylvia Kuehn, Virginia Kuone, Sharon Kunzweiler, Judy La Matry, Tom Land, Gene Lauderback, Donald Lauer. *Third Row*— Sue Lauffer, Donna Laughman, Beverly Le Cler, Marie Leslie, Byron Lewis, Sandra Lewis, Gene Lippincott, Dean Logan, Pat Lowe, Jerry Malott. *Fourth Row*—Ellen Mansell, Eugene Mansur, Robert Matney, Virgie Mayhew, Dennis McCain, Mary Ann McClaskey, Mary McDaniel, Genevieve McDowell, Laurence McGee, Bob McGehee. *Fifth Row*—Claudia McGuire, Jacqueline McKeage, Joyce McQueen, Gwyen Meek, Norma Jean Meinz, Loretta Merriott, Claudie Melton, Tom Meyer, Thomas Mickey, Betty Mikesell. *Sixth Row*—Terry Miller, Wanda Miller, George Mills, Helen Mills, Myrtle Mills, Barry Mitchell, Gilbert Mitchell, Marilyn Moore, Robert Moore, Barbara Morris. *Seventh Row*—Shirley Morrison, Margaret Mossman, Dick Mowell, Bob Mullins, Barbara Myers, John Naylor, Jean Neal, Bobby Nichols, Nancy Nichols, Pat Nicodemus. *Bottom Row*—Phillip Norman, Ralph Norman, Betty O'Dell, Byron O'Neal, Jerry Parrish, Jerry Parton, George Pearl, Nancy Peterson, Annie Plisowski, Sara Phillips.

WE FRESHMEN THINK AND DREAM OF HOW



Top Row—Shirley Potts, Richard Pritchett, Bill Proctor, Mary Pypka, Shirley Qualls, Henrietta Rachaner. *Second Row*—Burriss Rader, Carol Raney, Marvin Rannabargar, Mary Lou Rannabargar, Patti Reed, Leroy Reeves. *Third Row*—Beulah Reinmiller, Albert Rhoads, Richard Riggs, Ronald Rimmer, James Rivers, Betty Roberts. *Fourth Row*—Harold Robinette, Joe Roesch, John Rog, Barbara Romdall, Sue Ruddell, George Rush. *Fifth Row*—Elizabeth Salmon, Twila Sanders, Betty Schoeck, Shelby See, Charlene Sells, Barbara Semstead. *Sixth Row*—Kathryn Shaw, Ronnie Shepard, Rozella Shepherd, Robert Siebert, Ray Simpson, Donna Skaggs. *Seventh Row*—Billy Slusser, Dee Anna Smith, Lucy Smith, Wendel Smith, Peggy Smutz, Donna Snow. *Bottom Row*—Carol Spaw, Barbara Stephens, Shirley Stone, James Sullens, Lawrence Sutherland, Joe Swaffor.



This is the life



"We are rough and ready guys"

SOMEDAY WE'LL GRADUATE -- BUT NOW . . .



The Big Parade



Celebrating victory?



Top Row—Robert Taylor, Gwendolyn Teale, Dale Templeton, Doyle Thomas, Virginia Thomas, Melvin Thompson. *Second Row*—Kenneth Thomsen, Paul Thorup, Doris Toler, Paula Toman, Toney Tompkins, Danny Tully. *Third Row*—Jimmy Turner, Shirley Van Ness, Roberta Varner, Nema Villines, Carol Walker, Pat Walker. *Fourth Row*—Willie Mae Walla, Darlene Wallace, Nadine Watson, Don Weaver, Rosalie Welton, Sandra Wescott. *Fifth Row*—Sam Whitaker, Garry Wilane, Larry Wilane, Mary Wilford, Christine Wilhite, Billy Williams. *Sixth Row*—Nellie Williams, Pat Williams, Glenda Willis, Jesse Winningham, James Wolfe, Georgia Woolsey. *Bottom Row*—Benny Worthy, Patsy Wray, Ray Wrobley.

WE'RE (ONLY) FRESHMEN!



BLUE RACERS



Top Row—John Adams, Duane Anderson, Virginia Anderson, Priscilla Anderton, Barbara Armstrong, Patricia Armstrong. *Second Row*—Michael Ashley, Roy Austin, Lloyd Ayles, Ruby Anna Bain, George Baker, Ted Ballas. *Third Row*—Glen Balieu, Wilma Bailey, Lucille Barchers, Mary Barr, Frances Bartling, Russell Baxter. *Fourth Row*—Eddie Bedsworth, Linda Bennett, Myra Jean Berry, Gaillard Bird, Cynthia Bishop, Karen Bledsoe. *Fifth Row*—Sharon Bledsoe, Mary Blosser, Judy Bourret, Betty Bradford, Roger Braley, Frank Brasington. *Sixth Row*—Donald Branstetter, Louise Breshears, Dottie Brown, Jim Brown, Peggy Buck, Sharon Briggs. *Seventh Row*—Bonnie Buton, Jack Cady, Shirley Capps, Betty Jane Cain, Nancy Caraway, David Carr. *Bottom Row*—Donna Carr, Carl Cartmell, Sandra Cauveren, David Caven, Lois Chastain, Carolyn Clark.



The mad rush to class



Bewitched, bothered, and bewildered!!

THO' THIS IS OUR FIRST YEAR AT EAST,



Top Row—Carolyn Clark, Dollie Clark, Marilyn Clark, Mary Clevenger, Mickie Clifton, James Collins, Carolyn Colovin, Barbara Colvin, Clyde Colvin, Lois Combs. *Second Row*—Jerry Comstock, Larry Conard, Diane Cook, Donna Cook, La Verne Cornett, Barbara Cox, Robert Cox, Vesta Kay Crumm, Roger Duke, Joyce Davison. *Third Row*—Suzanne Davis, Gloria Dedrick, Jimmy Dietrich, Robert Dobbins, Helen Draper, Harry Driskill, Charles Duncan, Mary Dunlap, Martha Dunn, Charles Dye. *Fourth Row*—Robert Dyer, Dickie Easterwood, Hank Elliott, Dale Ellsworth, Clarence England, Bobby Eshleman, Frances Evans, Kenneth Evans, Vera Fares, Melvin Felman. *Fifth Row*—Martha Fensom, Carol Ferguson, Fred Fisher, Marilyn Fisher, Linda Fitzgerald, Bonnie Flippin, Wilma Floyd, Ann Foster, Faithe Fowler, Charles Frakes. *Sixth Row*—Jack Francis, Nancy Francis, Carlene Frans, Janet Freeland, Judith Freeland, Charles Frevele, Jess Frisbe, Billy Fuller, Pat Gamble, Richard Garcia. *Seventh Row*—Donald Garnett, Robert Garnett, Clarence Gile, Ned Gonzalez, Leonard Gordon, Ellen Gray, Patricia Greathouse, Tommy Greathouse, Sidney Greene, Glen Greener. *Bottom Row*—Doy Greer, Ella May Grimes, Dwayne Grife, Nancy Grisham, Ann Grissom, Dale Hafner, Larry Hale, Betty Hallisey, Sylvia Hamilton, Peggy Handley.

WE'RE STILL THE MOST TO SAY THE LEAST!

AUTOGRAPHS

Girls can play too!



"Takes two to Tango"





Top Row—Elizabeth Harding, Gary Harding, Patt Harvey, Joyce Hathhorn, John Haynes, Mildred Heavener, Claudia Hendershot, Jim Henderson, Larry Henderson, Kenneth Hennessey. *Second Row*—Glenn Eugene Henry, Wayne Hessenflow, Billy Hines, James Hink, Homer Hogan, Bonita Honeycutt, John Hopson, Mickey Houk, Donald Hovis, Carol Howard. *Third Row*—Ronald Hubert, Billy Hudges, Bill Hurt, Joe Hurt, Rogena Hutchins, Earl Jensen, Alton Johnson, Pat Johnson, Mary Johnson, Bill Jones. *Fourth Row*—Jimmy Jones, Ray Jura, Nancy Justice, Charles Justus, Bette Jo Kennedy, Karen Kimbrill, Wesley King, Sharon Kiser, Lynn Klos, Pat Knight. *Fifth Row*—Arvia Knox, Carole Ann Kost, Jimmy Kramos, Ted Krouse, Don Krout, Harry Krout, James Krout, Gerald Kurtz, Mary Lou Kurtz. *Sixth Row*—Robert Lane, George Langton, Lora Lathrope, Colleen Latimer, Sue Lauffer, Jerry Fern Laugh, Logan Lee, Norman Lee, Sammy Leonard, Terry Lewellyn. *Seventh Row*—Frances Lewis, Jonathan Lewis, Brenda Lightfoot, Veta Lindsey, Joyce Logsdon, Judy Long, James Robert Mack, Milton Malnoy, Marvin Maloney, Judith Mann. *Bottom Row*—Charles Manning, Bobby Marcott, William Markham, Elwood Marriott, Carol Martin, Jo Ann Martina, Bill Mattix, Tom Mayhew, Deanne McCamona, Bernard McCarty.

WE'RE SUB-FRESHMEN!

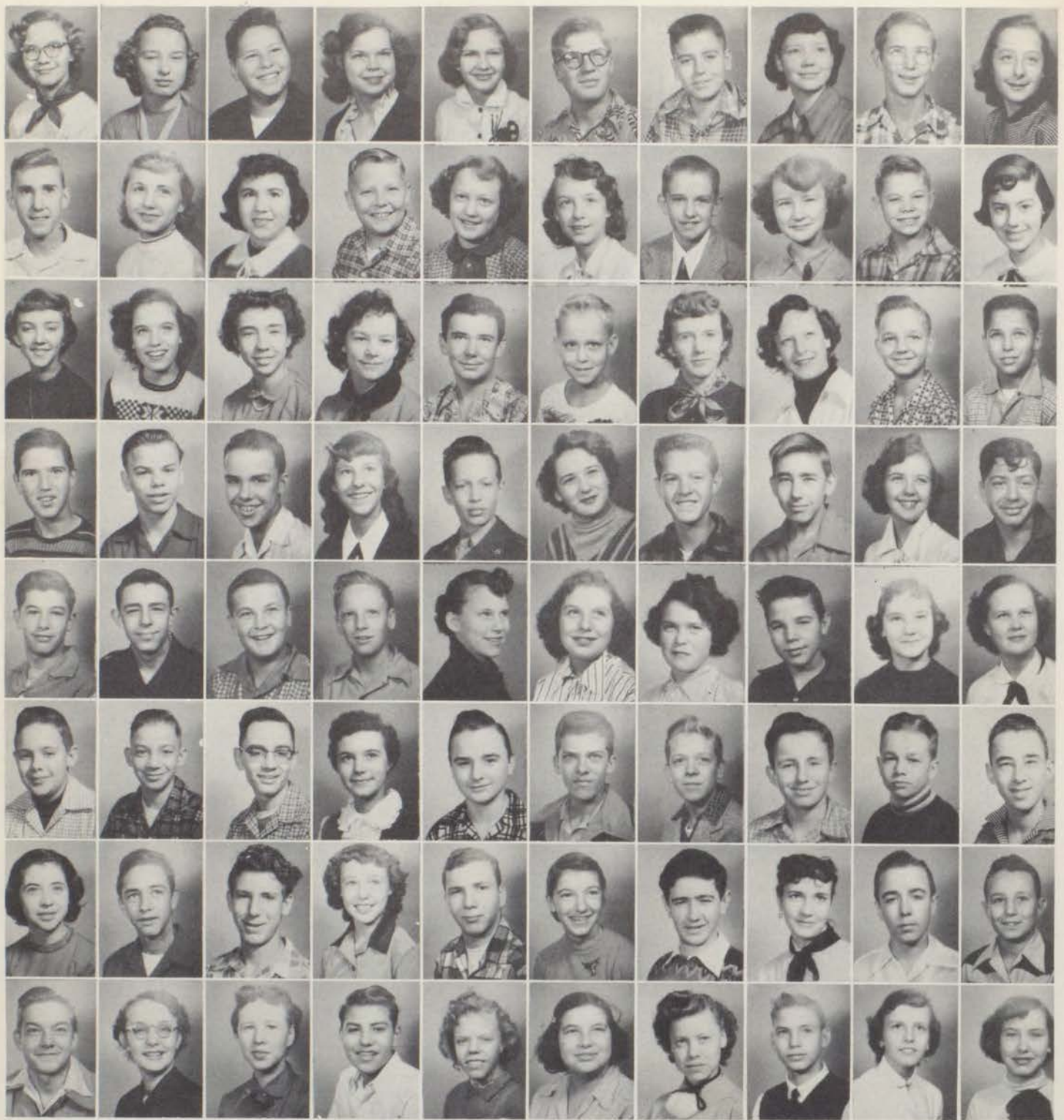

Top Row—Carlene Ihnow, Sandra McCowan, Ernest McDowell, Barbara McGeness, Judith McIntosh, Ralph McKelvy, John McKinley, Marilyn McKinnon, Bob Meier, Gwendolyn Melton. *Second Row*—Charles Meyer, JoAnn Meyer, Catherine Miller, Denis Miller, Linda Kay Miller, Maxcine Miller, Dick Mills, Sharon Mintum, Tommy Monath, Crystal Moore. *Third Row*—Sandra Moreland, Gloria Morris, Janet Morrow, Patricia Moseley, Donald Moss, Billy Mowell, Lena Murray, Edith Myers, Gene Meyer, David Nash. *Fourth Row*—John Nicholson, Richard Nixon, Michael Noland, Donna Norman, Phillip Norman, Sandra Sue Norton, Curtis O'Rear, James O'Riley, Lana Park, Billy Parrish. *Fifth Row*—Paul Perryman, David Peterson, Gary Phillips, Raymond Phillips, Pat Picard, Donna May Player, Judy Porter, Loren Porter, Alma Poush, Beverly Price. *Sixth Row*—Penn Pritchett, Gary Proctor, Gary Ramage, Nancy Slusser, Richard Ramsey, Harold Raney, Richard Ratty, John Rauber, John Reed, Roger Reed. *Seventh Row*—Mary Sue Rehorn, Dennis Reynolds, Mike Rexta, Bonnie Rhoads, William Richardson, Lona Riffe, Robert Roan, Sharon Roan, Carl Roark, Gary Roberts. *Bottom Row*—John Roberts, Patty Roberts, Ruth Ann Robertson, John Romeo, Beryl Roseberry, Carol Rowlett, Donna Rutherford, Thomas Ruttinger, Brenda Sailor, Twila Sanders.

WE ARE SMALL NOW -- NOT LIKE YOU!



Old Man River



Me and my gal are going steady

Top Row—Fred Scott, Henry Scott, Judith Scott, Beverly Seavers, Margaret Semstead, Michael Sexton. *Second Row*—Roland Shadwick, Nancy Ann Shelton, Sarah Shelton, John Shepard, Loretta Shepherd, Marjorie Shepherd. *Third Row*—Yvonne Shepherd, Lowell Short, Ronald Sieker, Mary Simmons, Jeanette Slocum, Nancy Slusser. *Fourth Row*—Dennis Smart, Bill Smith, James Smith, Jerry Smith, Joyce Smith, Kay Smith. *Fifth Row*—Robert Smith, Wayne Snow, Theresa South, Billie Squyres, Jon Stadter, Patricia Strathman. *Sixth Row*—Sandra Stephens, Jerry Stowe, Carol Stone, Rozann Stout, Paul Summers, Frank Tamborello. *Seventh Row*—James Taylor, Ray Thomas, Edward Thompson, Kenneth Thompson, Pat Thomsen, Bob Thomson. *Bottom Row*—Mickey Thornton, Connie Tittle, Dean Toburen, Ronald Tompkins, Sandra Traner, Leroy Treese.

BUT WE'LL BE BIG SOMEDAY TOO!



So, where's the teacher?



Gals that make the boys forget Monroe



Top Row—Richard Trigg, Joyce Turrentine, Joe Verecke, Steven Vunovich, Shirley Ward, Dale Warman. *Second Row*—Cecil Wass, Kenneth Waterman, George Watson, Nadine Watson, Charlotte Weatherford, Jackie Weaver. *Third Row*—William Weber, Ronald Weeks, Billie Weisenberger, Carol Wheeler, Richard White, Muriel Willard. *Fourth Row*—Betty Williams, Frances Williams, Jimmie Williams, Nellie Williams, Donald Wilson, Kenneth Wilson. *Fifth Row*—Judy Winstead, Glessner Wisdom, Robert Witherspoon, Larry Wolfe, David Wood, Phillip Wood. *Sixth Row*—Marilyn Woodard, Roddy Woodroof, Donna Woods, Marilee Woods, Charles Yardley, Karen Yazel. *Bottom Row*—Ardyth Young, Johnny Zornes, Pat Zumwalt, Bill Zwally.

WE'RE SUB-FRESHMEN! CLASS OF 1958

AUTOGRAPHS

But this is cheating!



Fancy feast





fifty four
Eastoniam



Book Two

BUILDING CHARACTER



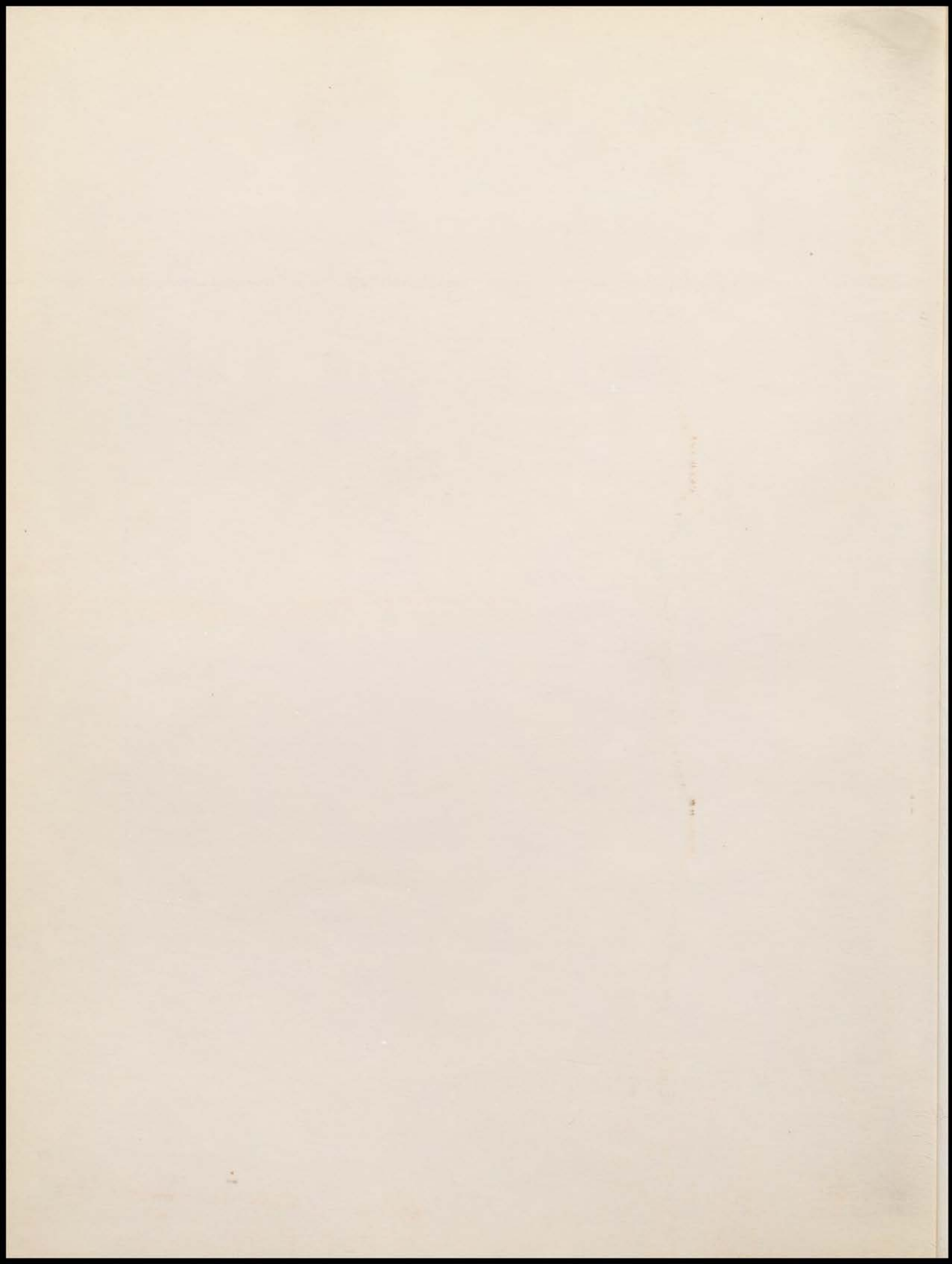

BUILDING CHARACTER

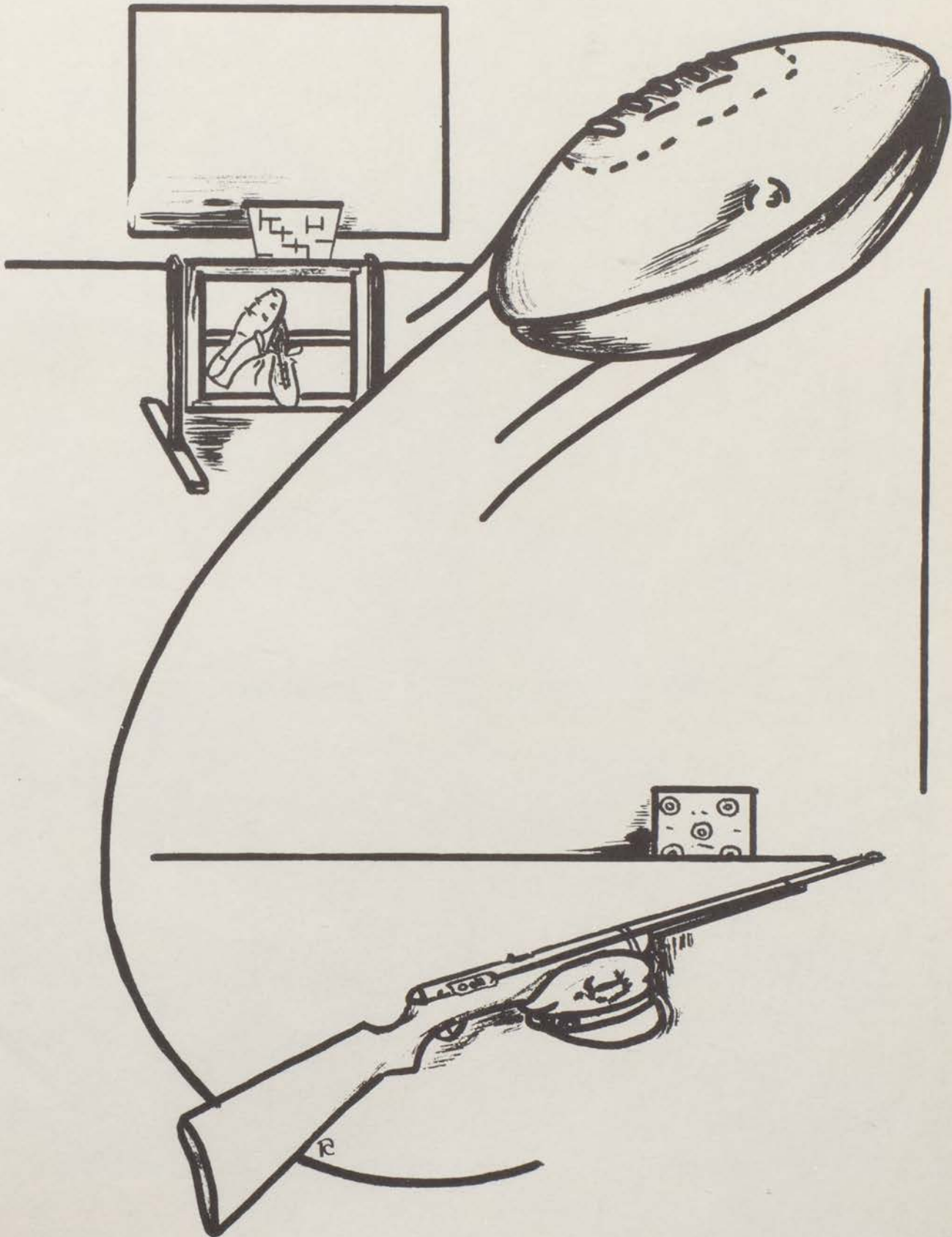

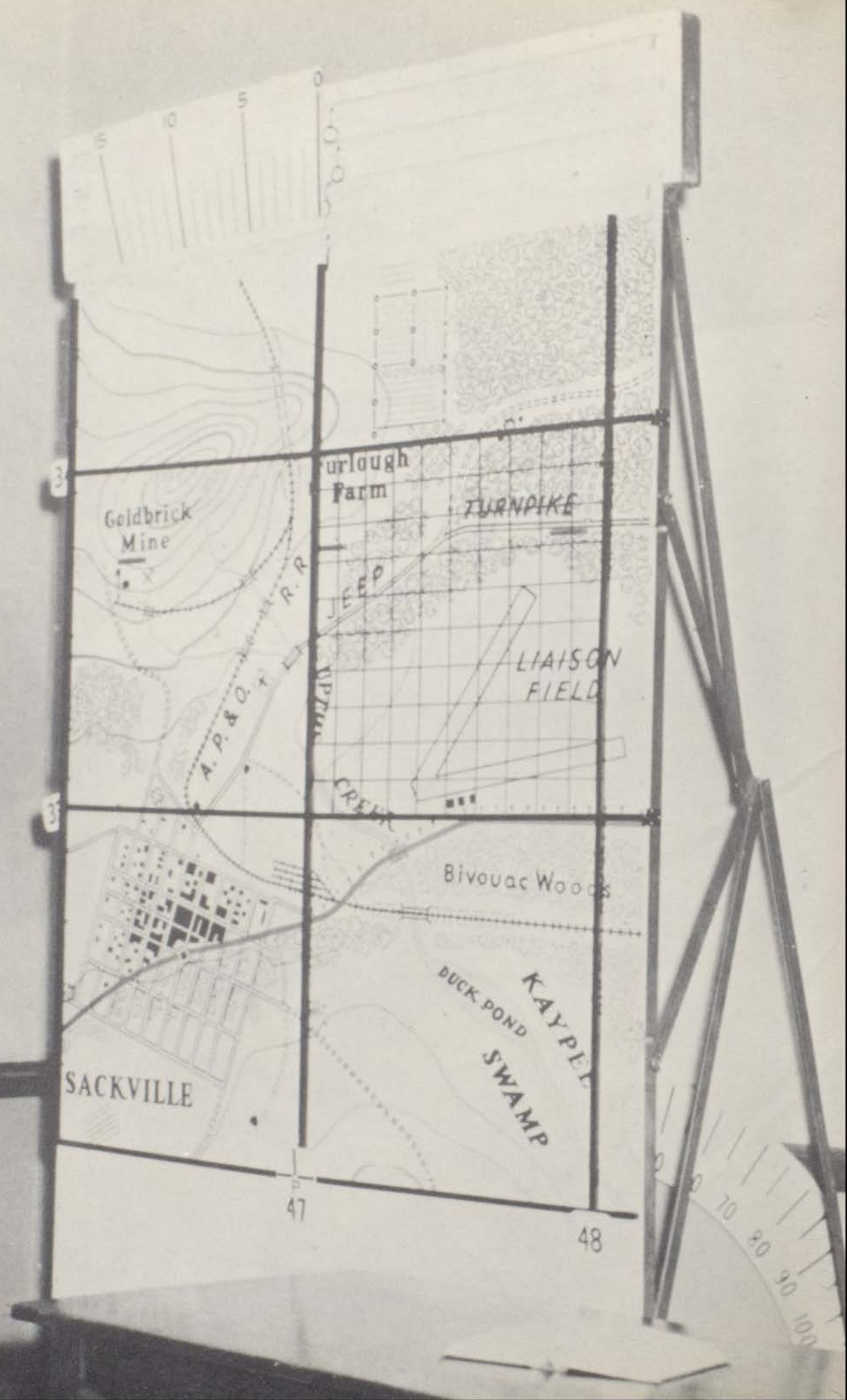

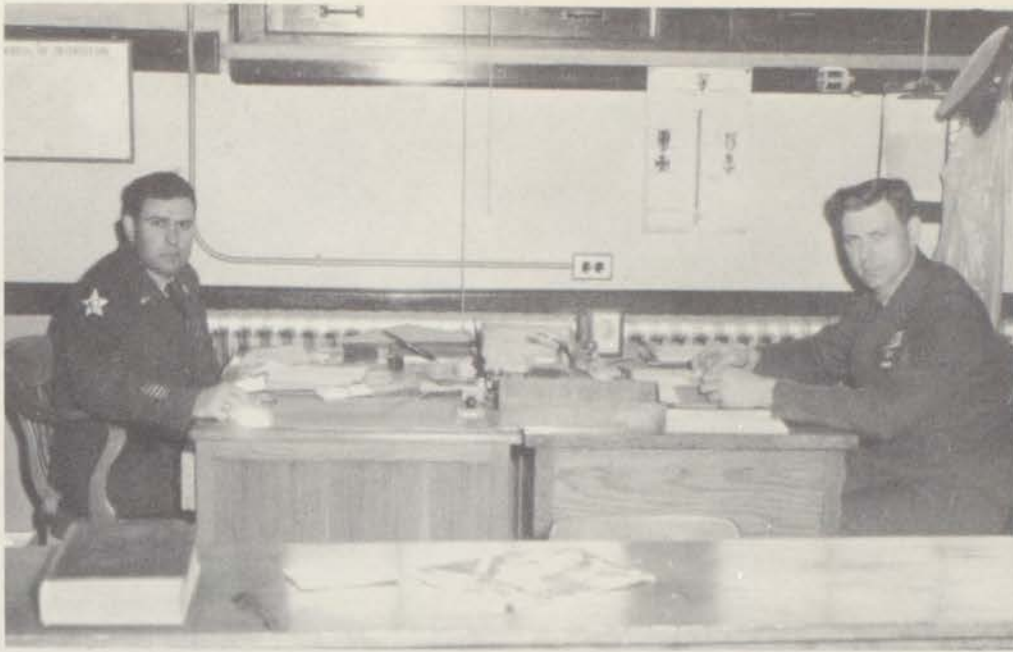

Sgt. Forties and Sgt. Storms relaxing.

“THE HIGH AND THE MIGHTY”

SGT. ROBERT FORTIES, known as the widest grin at East, has been putting the R.O.T.C. through their paces for three years. He came here from Korea where he had been in combat some time, receiving several medals.



Meet the 'Sarge'

Sgt. Kenneth Storms just came to East this year from Fort Leonard Wood, Mo., but already has contributed quite a lot to our units. It is his first experience of teaching R.O.T.C. in Kansas City high schools.



It's my lazy day



MAJOR JERRY DOWDY
Battalion Adjutant



CAPTAIN ROBERT SPAW
Intelligence Officer



LIEUT. MILTON KELLY
Training Officer



CAPTAIN ROBERT SPENCER
Supply Officer



LIEUT. COL. ALVIN ANDERSON
Battalion Commander
Regtl. Adjutant General



MAJOR ROBERT CAMPBELL
Battalion Executive



LIEUT. DON RICHARDSON
Range Officer



SGT. MAJOR LARRY PLASKETT



1ST SGT. CHARLES LEFHOLZ
Company A



1ST SGT. JAMES CAIN
Company B

R. O. T. C. BALL



Sgt. Kenneth Storms, Mr. Williams, Charles Lefholz, Queen Verna Lou.

THE DATE of the R. O. T. C. Ball—and an appropriate one—was George Washington's birthday, February 22; and, of course, the theme was patriotic, red, white, and blue. The dance was held at the Pla-Mor Ballroom, following an officers' banquet at Eddy's, no less!



Everyone likes the bunny hop



The chow line was never like this!



Gary Bean, Judy Root, Charles Lefholz, Verna Lou Price, Mr. Williams, Robert Spaw, Dolores Hornbuckle, Lois Hoppe, Vernon Christee.

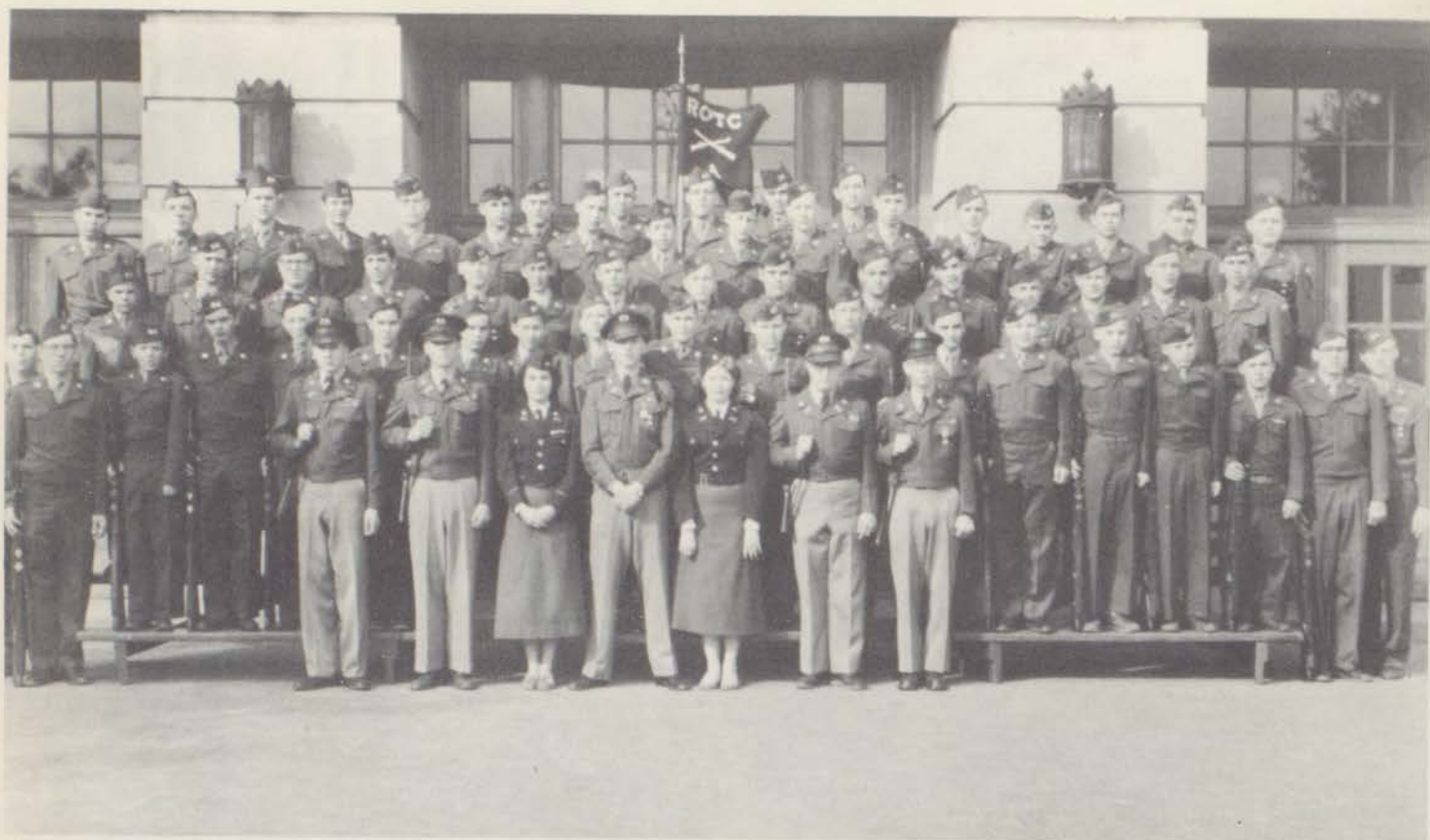

First Row—G. Bean, V. Christie, D. Hornbuckle, A. Anderson, L. Hoppe, R. Campbell, R. Spaw. *Second Row*—B. Hyland, R. Pain, L. Wilane, T. Ledford, D. Rinehart, R. Voreholts, K. Evans, R. Mason, J. Brown, R. Norman, H. Robinnett, P. Westphal, D. Laughlin, R. Howard, G. Mills, D. Davidson, K. Brown, B. Noland, P. French. *Third Row*—H. Duncan, L. Nobels, R. McKelvy, T. Asbury, T. Phillips, E. Smith, J. Junkins, W. Powell, J. Bybee, R. Rose, E. Parker, J. Lacy, G. Fristoe, G. Baker, H. Adden. *Fourth Row*—C. Batman, L. Lee, C. Lefholz, J. Allen, G. Goosey, R. Gardner, T. Dechman, H. Thompkins, G. Gallagher, H. Walsh, S. Mills, P. Hess, S. Gerhard, J. Wass, W. McCord, R. Phelps, P. Blackmore, C. Williams, R. Nesbitt, C. Bennett, G. Rector.

COMPANY A



CAPTAIN GARY BEAN
Commander "A" Company



LIEUT. WESLEY COURIER
Drum and Bugle Corps



LIEUT. VERNON CHRISTIE
Platoon Leader



LIEUT. RONALD ROUDEBUSH
Platoon Leader

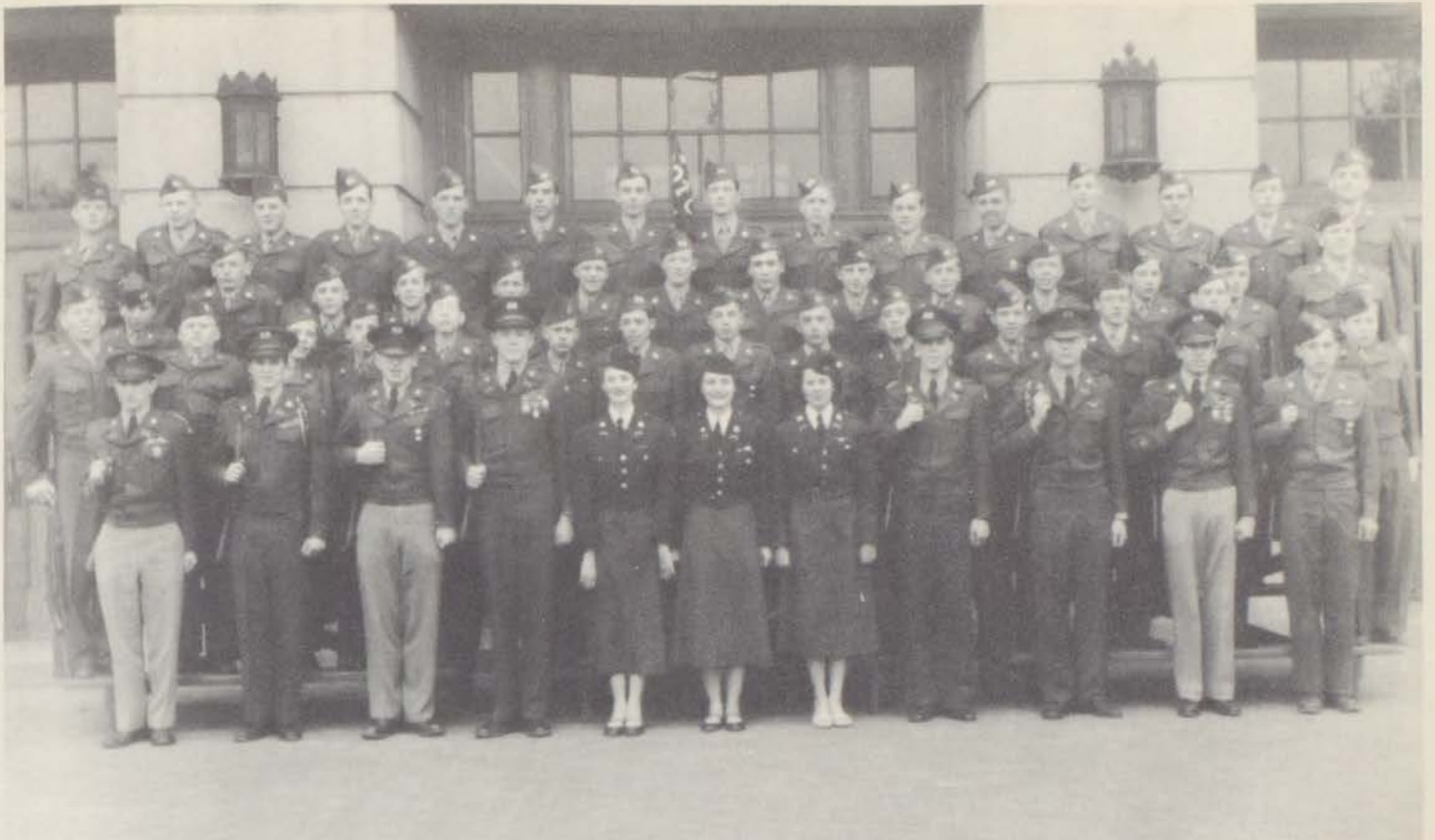

First Row—R. Spencer, R. Roudebush, D. Richardson, G. Dowdy, M. McCormick, V. Price, B. Thompsen, B. Barns, C. Forsythe, T. Hammott, L. Plaskett. *Second Row*—J. Cain, R. Rimmer, L. Deveney, A. Fairs, R. Kost, C. Houlihan, D. Krout, P. Glen, W. Renfro, C. Davidson, B. Williams, S. Melton, B. Evans, J. Kuchinski. *Third Row*—J. Williams, C. Borgelt, N. Grindstaff, R. Triggs, P. Norman, L. Reeves, T. Krouse, R. Jura, B. Rader, B. Gillespie, B. Perkins, G. Behnke, L. Clarke, P. Henson. *Fourth Row*—C. O'Rear, C. Painter, C. Buck, L. Conrod, F. Aichele, L. Carter, C. Colovin, G. Hayes, J. Ethridge, J. Roberts, J. Shointer, T. Ruttinger, L. McGeehee, R. Shadwick, J. Naylor.

COMPANY B



CAPTAIN GLEN BARNES
Commander "B" Co.



LIEUT. CURTIS FORSYTHE
Platoon Leader



LIEUT. TOM HAMMOTT
Platoon Leader



LIEUT. LESTER ROGERS
Company Executive

R. O. T. C. CIRCUS



Loretta Bruns, Jack Lacy, Judith Eubanks, Donald Davidson.

THE ANNUAL R. O. T. C. Circus was held in the Municipal Auditorium on April 2. East was outstandingly represented this year by a skating act in which many East girls performed, assisted by East's Cadets.

The boys wore formal attire, and the girls wore brief skating costumes. The highlight of the skating act was the comical performance of Keith Brown, dressed as a space man. The act, which proved to be a favorite with the audience, won third place.



It came from outer space



Time out from practice

“IN THE GOOD OLD SUMMER TIME”



Garbage and baggage



Oh! For a good night's sleep!

THAT'S THE SONG of the boys at the R.O.T.C. summer camp at Fort Leavenworth, Kansas, last August. Instruction on the M1 rifle, Carbine, and BAR proved to be especially beneficial to them in preparing for their future army careers. A highlight of the camp was the night duty. Problem: go out as if they were in actual patrol and try to capture the opposing side's guidon. After a few weeks of this, these guys proved to be courageous gun toters and not mere "tenderfeet."



This is the life



Lester Rogers, Wesley Courier, Jerry Dowdy, Glen Barnes, Curtis Forsythe.



We put in long hours of firing

“GUYS AND DOLLS”

AFTER THREE consecutive firsts in the city, East dropped to sixth place this year. Experience was the only element lacking, for these boys worked long and hard. The nomination of East's Major Jerry Dowdy as one of the best six marksmen in Kansas City high schools automatically put him on the city rifle team.

A NEW LOOK has been added to the rifle team. Look again—it's girls! For the first time, the R.O.T.C. has a girls' rifle team. These "dolls" put in long hours of practice in cramped positions and with aching backs to prepare themselves for the rifle team. In spite of all this hard work, they won only a few of the matches.



Are these water pistols?

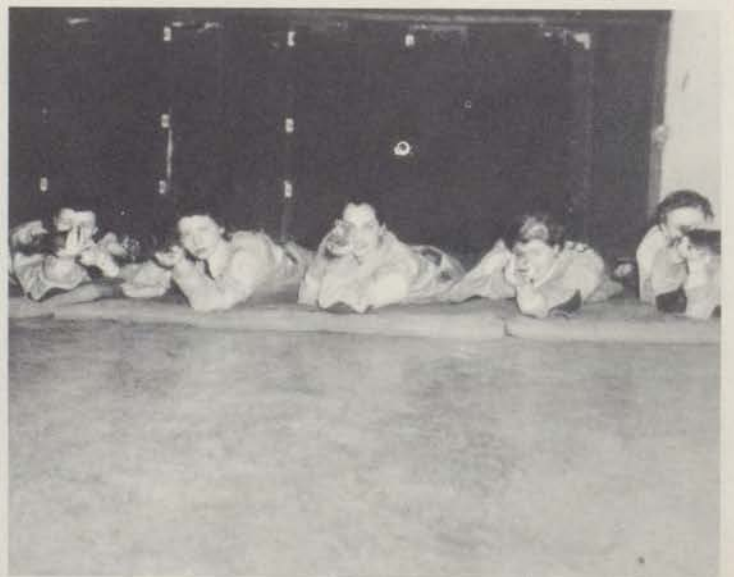

Oh! My aching back



LIEUT. VERNA LOU PRICE



LIEUT. LOIS HOPPE



LIEUT. SUE EASTERWOOD

“WE ARE THE R.O.T.C. GIRLS”....

“WE WEAR our hair in curls”—or do we? —at least not after our participation in formerly entirely boys’ undertakings, such as shooting rifles and marching. But don’t get us wrong! This isn’t always our lot. Our primary duty is acting secretary to the two sergeants. Again, don’t get us wrong! We love every minute of it—not to mention the boys!



Norma Rinckenbaugh, Beverly Thompson, Verna Lou Price, Dolores Hornbuckle, Sue Easterwood.



LIEUT. DOLORES HORNBUCKLE



LIEUT. BEVERLY THOMSEN



LIEUT. MARGUERITE MCCORMICK

QUEEN VERNA LOU



MISS VERNA LOU PRICE was selected from a group of four candidates to reign as East's R.O.T.C. Queen. The other candidates were Judy Root, Dolores Hornbuckle, and Lois Hoppe. General Delmar T. Spivey crowned Queen Verna Lou with a crown of white carnations.







Dig that ball!

HOCKEY SPORTSDAY, held at Central High School, October 31, was full of suspense with East losing both games by close margins. Our first game, with Southeast, was won by a single goal, 1-0. East was first to score in the second game, against Central, but with two consecutive goals Central won, 2-1.

Volleyball Sportsday, March 6, was held at Manual High. Our team was in perfect form, but we lost our first game. We picked up speed and won our second game. All in all, East's girls, Sportsday teams have done much to promote friendship.

SPORTS DAY



Front Row—Pansy Halcombe, Darla Summers, Mary Ledgerwood, Donna Taylor. *Back Row*—Ginger Yazel, Mrs. Hoover, Darlene Drake, Kay Daughtery, Martha Laws, Emma Lou Hanson, Virginia Herron, Marilyn Kretschmer, Wanda Pence, Betty Sue Williams, Judy Blaco.



Front Row: Darlene Drake, Marcheta Gowing. *Back Row:* Marilyn Kretschmer, Loretta Morgan, Mary Ledgerwood, Darla Summers, Carolyn Graham, Donna Taylor, Norma Jean Meinz, Sondra Kiser, Pat Freeland, Doris Bransteitter, Mary Ann Reece.

Up, up, and away!



Time for a rest between games





Who's in the middle of the huddle.

WE'RE BLOOMER GIRLS



"Somebody bad stole the ball"



Time out for food



Back Row: Barbara Hillegas, Dick Stuart, Danny Woodall, Charles Shriver, Jerry Motsinger, Sanford Ruse, David Atchley, Bob Wood, Jerry Payne, Joe Gregg, Ronnie Clark, Martha Laws, Pat McCowan, Polly Mitchell. *Second Row:* Steffie Plisowski, Linda Danforth, Annie Plisowski, Jo Ann Meier, Honna Fortney, Darlene Gunter, Jerry Peel, Bob Schnitker, Bob Tinsley, Dean Hickson, Norman Nixon, Linda Slater, Barbara Krysa, Brenda Kitterer, Earlene Holmes, Mary Lou Kurtz. *Third Row:* Mary Lou Rannabargar, Nancy Justice, Beverly Severs, Cathy Kennedy, Dorothy Tawney, Judy Root, Beverly Tryon, Joyce Alderman, Pat Gill, Doris Bransteitter, Sheryl Lewellyn, Virginia Gimmarro, Sylvia Kuehn, Judy Fortney, Barbara Lauritzen, Pat Nicodemus. *Front Row:* Miss Cox, Judy Armstrong, Betty Mikesell, Lucy Smith, Glenda Eppert, Lena Murry, Joan Myers, Roberta Dickey, Donna Jones, Carole Hoover, Norma Murray, Carlene Russell, Sally Sieggen, Cecelia Gonzalez.

PEP CLUB

"We got the pep, we got the steam" is a familiar yell of East's Pep Club. As a result of their Pep campaign, East had the best turnout at the games in many years. Another of the club's activities was selling "Cokes" at home games; also they sold track season tickets. With Miss Helen Cox, their sponsor, a new way of choosing cheerleaders was derived and a new constitution was drawn up.

Pep Club Officers, first semester: Pat Blakemore, Judy Root, May Lou Kurtz, Donna Sue Elleman.





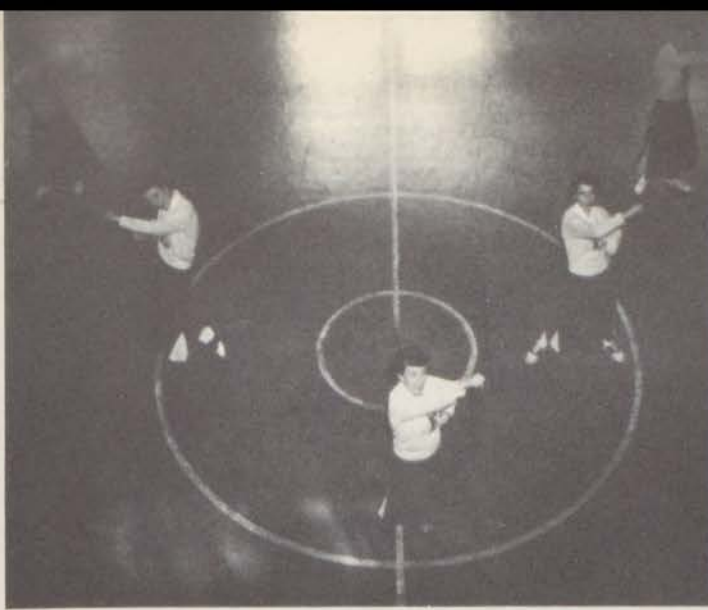

Victory, victory, that's our cry!

E - A - S - T, E - A - S - T



PEPPY AND energetic—that's East's cheerleaders! Those new kelly green corduroy culottes with the white side pleats that they are sporting are the most! Their unsurpassed cheering ability plus these sharp-looking outfits add up to a fine total—the best cheering squad in Kansas City. (And we don't mind bragging about them.) Not only do they support our team by leading yells at the games, but they also hold pep assemblies before games, sell season football and basketball tickets, promote the Pep Club, and arouse East High school spirit—and they're bubbling over with it!

Fifteen rahs for the cheerleaders!



Pull together, pull together, team!

Darlene Johnston, Marilyn Deuser, Sondra Kiser, Carole Hoover, Kathy Coats.



First Team—1953

Sept. 18	East 0	Chrisman 19
Sept. 25	East 0	Northeast 7
Oct. 2	East 0	Southeast 32
Oct. 9	East 32	Paseo 0
Oct. 16	East 6	Westport 40
Oct. 22	East 6	Southwest 7
Nov. 6	East 12	Central 0
Nov. 13	East 7	St. Joe
		LaFayette 16

EAST HIGH is indeed lucky to have as its head football and track coach, Roy Brown. Coach Brown, a great believer in fundamentals, inspires our boys to aspire for the highest in sportsmanship, clean hard play, and hard-fought victories.



BARE BEAR SEASON

EXCITEMENT is football's middle name: straining every muscle on the pile-up; kicking for the extra point with every nerve taut; running, twisting, driving toward the goal; the growing roar of the crowd in one's ears—every man does his best to put up the winning score, to work together in a team, to leave a victor.

Tasting bitter defeat five times, our 1954

Football team tied for fourth place in the Inter-scholastic League. Some of the scores were heart-breakingly close, but the team never gave up, no matter how hard the game, fighting on in blood, sweat, and tears. In courage, guts, and good sportsmanship our team always won. They won the respect of their opponents, and the spirit of their school.

Top Row: James Day, Dale Praisewater, Roger Praisewater, Jim Flynn, Jack Dunn, Larry Plaskett, Leland Wagner, Jerry Peel, Joe Roesch, Harl Hanson. *Second Row:* Charles Sherman, Otto Sayles, Harry Hiestand, Bill Senzee, Elton Villines, Bruce Busey, Carl Renfro, Jerry Fair, J. T. Little, Jack Miller, Bill Moore. *Bottom Row:* Jerry Motsinger, John Tassi, Jerry Knight, Joe Miller, Lindley Carlson, Merlin Thomas, Dale Willert, Robin Hicklin, Bill Dickerson, Sanford Ruse.



The coward's running

0	East
19	Chrisman



THE EAST BEARS opened their 1953 preseason play against William Chrisman — but the Bears lost, 19-0. The first half ended with Chrisman leading, 6-0. Then East took to the air for a while; but, like all good things, it ended. With the Bears on Chrisman's 5-yard line, they passed, and the pass was intercepted by Chrisman, who then scored their last two touchdowns.



BRUCE BUSEY
Fullback Senior

Down you go

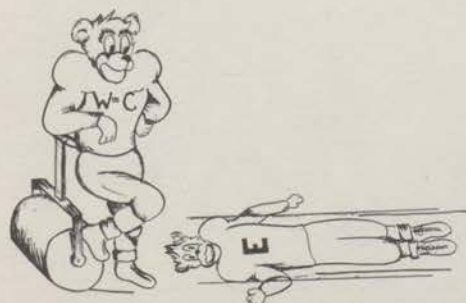

Bears Flatten Bears



JOE MILLER

Senior



LINDLEY CARLSON

Guard

Senior



Come on, fellas!

The Northeast Vikings edged out the victory-minded Bears by a score of 7-0 at the C. Y. C. Stadium. The only score by either team came in the first quarter when Northeast reeled off a 48-yard jaunt to pay dirt. Kicking the extra point made the score 7-0. The Bruins threatened in the third quarter when they started on the Viking 47-yard line and moved on three consecutive first downs to the 9-yard line. However—by a trick of fate—East fumbled and Northeast recovered. The Bears never threatened again.

0	East
7	Northeast

Two walls already



Bears Swing from "Vike's" Mast

0	East
32	Southeast



BILL DICKERSON
Tackle Senior



HARRY HIESTAND
Halfback Senior



The East Bears became the victims of a major slaughter by the Southeast Knights with a lop-sided score of 32-0 at the Southwest High football field. The Bruins fumbled shortly after the kick-off, and Dave Crowley of Southeast picked it up, running for the first of five Southeast touchdowns. The Knights scored twice in the first quarter and once in each of the other three. East tried its best, but the speed and the size of the Knights were overpowering.

What a crazy picnic!



Knights Chase Bears

This way!—so far



JERRY MOTSINGER
End Senior



DICK NASH
End Senior



Bears Take Pirates in Tow

ROGER PRAISEWATER
Halfback Senior

SANFORD RUSE
End Senior

GERALD PEEL
Center Senior

EAST REVERSED the tables after the Southeast game and routed Paseo with a score of 32-0. Paseo reached the 35-yard line after two first downs for the only serious threat of scoring.

In the second quarter Jerry Fair shot a pass to J. T. Little for the Bears' second tally, making the half-time score 12-0.

The Bears got in some good passing during the third quarter and Busey crashed the line for another East touchdown, following it up for the extra point. Harl Hanson made the final touchdown with Little carrying for the extra point.

32	East
0	Paseo

Left 'em in the dust



MERLIN THOMAS
Tackle Senior



JIM FLINN
Quarterback Junior



The tough side of football

WESTPORT presented the Bears with a 40-6 defeat in the third League game. East penetrated deep into Westport territory with a 65-yard march, only to be halted on the 16-yard line. A desperate pass was grabbed by J. T. Little and he pushed into the end zone for East's only score.

In the third quarter the Tigers blocked and recovered a punt on the East 5-yard line, and scored on the next play. They then scored twice from the interception of a pass and the recovery of a fumble.

The Bears completed 10 out of 19 pass attempts for the larger part of the yardage gain.

6	East
40	Westport

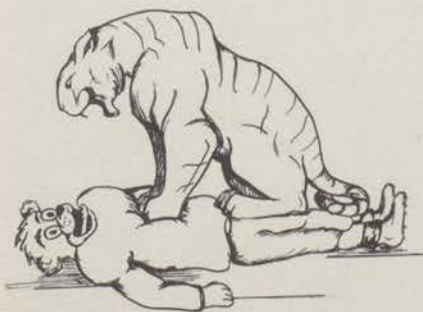

Tigers Claw Bears



J. T. LITTLE
Halfback Junior



HARL HANSON
Halfback Junior



JACK DUNN
Halfback Junior



We've got him trapped!

WHAT DOES one point mean? It can mean victory or defeat. This was the case of the East vs. Southwest game. The ball was going back and forth in the first and second quarter. It was then that disaster struck. Ed Hill picked up the "pig skin" to pay dirt for the extra point. J. T. Little, the

JACK MILLER
Tackle Sophomore



CARL RENFRO
Guard Sophomore



6	East
7	Southwest

league's leading pass receiver, grabbed four passes for 70 yards and did a good job of running as well. Fair, with 6 completions out of 11 tosses for 78 yards, paced the Bears adeptly. The Bears had a total of 9 completions out of their 19 attempts. Then!! When defeat was inevitable, East struck! On the last play of the game, Fair completed a 13-yard pass to Little for the score.

One point lead but enough to mean—loss.



BILL MOORE
Junior



WAYNE WAGENER
Center Senior



JERRY FAIR
Quarterback Sophomore



Indians Scalp Bears

JOHN TASSI
Fullback Sophomore

DALE WILLERT
Tackle Junior



12	East
0	Central



Hard fought game

IN A BLAZE of glory the Bears defeated an old grid-iron rival, Central High. Toward the end of the second quarter they lashed out with a 14-yard pass ending on the 4-yard line. The Central line desperately held their ground and finally took possession of the ball but was forced to kick. Jerry Motsinger blocked the kick, and Dick Nash recovered it for the Bear's first touchdown.

In the closing minutes of the game, Busey went off tackle for the Bear's second tally setting up the final victory, 12-0.



Bears Clip Eagles' Wings

After all, we do need a rest



JAMES DAY
Guard Sophomore

JOE ROESCH
Guard Freshman



Keep driving!

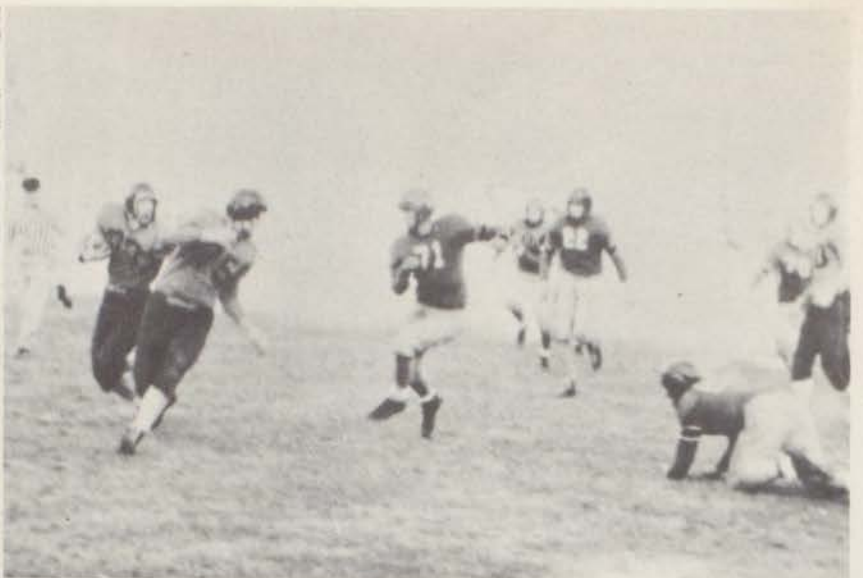

East is on the move



Stop that man?



He's in the clear

Second Team—1953

Sept. 28	East 0	Northeast 0
Oct. 5	East 12	Southeast 0
Oct. 12	East 0	Paseo 7
Oct. 19	East 0	Westport 6
Oct. 29	East 13	Southwest 24
Nov. 9	East 19	Central 0

3 wins, 2 losses, 2 tie games was this year's record set by the Cubs. This year's second team had the stamina and hustle needed to play Varsity football. Coach Harris took over the job of leading the Cubs to their three victories.

Harl Hanson was the Cubs' only scorer in the game against Southwest. Hanson also scored 18 of the 19 points to gain a victory over Central. The highlight of the Southeast game was Bill Senzee's long run which won the game. A completed pass to Elton Villines gave the Bears a 7-0 victory over Paseo. The Cubs fought off the Viking eleven for a scoreless game.



I'll grow up!



He'll be stopped

TWO WINS FOR TEAM TWO

Top Row: Henry Justus, Dick Mowell, Doug Cagley, Gary Gulick, John Shepherd, Nevin Lewis, Charles Heck. *Second Row:* Toner Brown, Robin Marrs, Walter Hicklin, Carl Lawson, James Dahman, Tom Kunz, John Barber, Boyd Arnold. *Bottom Row:* Ronald Smart, Rex Kuehn, Ronald Anderson, Ronnie Johnson, Bob Fain, Charles Nicodemus, David Beeler, George Barr.





FOOTBALL QUEEN

IT WAS a touchdown for Carole Hoover when Bruce Busey, co-captain of the football team, crowned her Football Queen. She received this honor at the football mixer, November 25. The identity of the queen was not known until that moment when Bruce placed the crown on Carole's head.

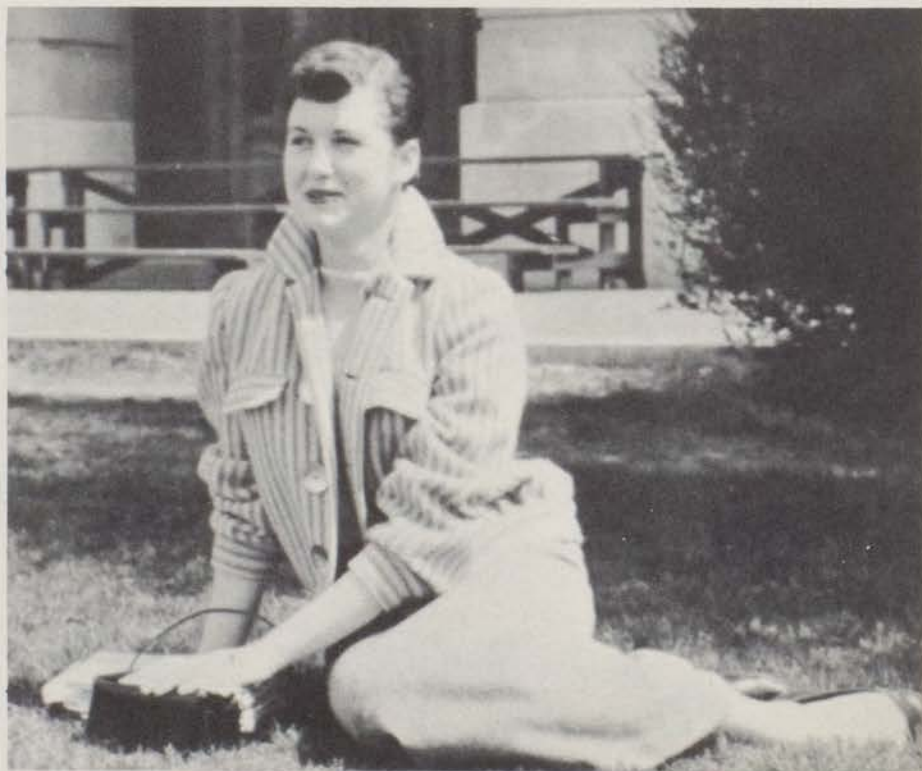

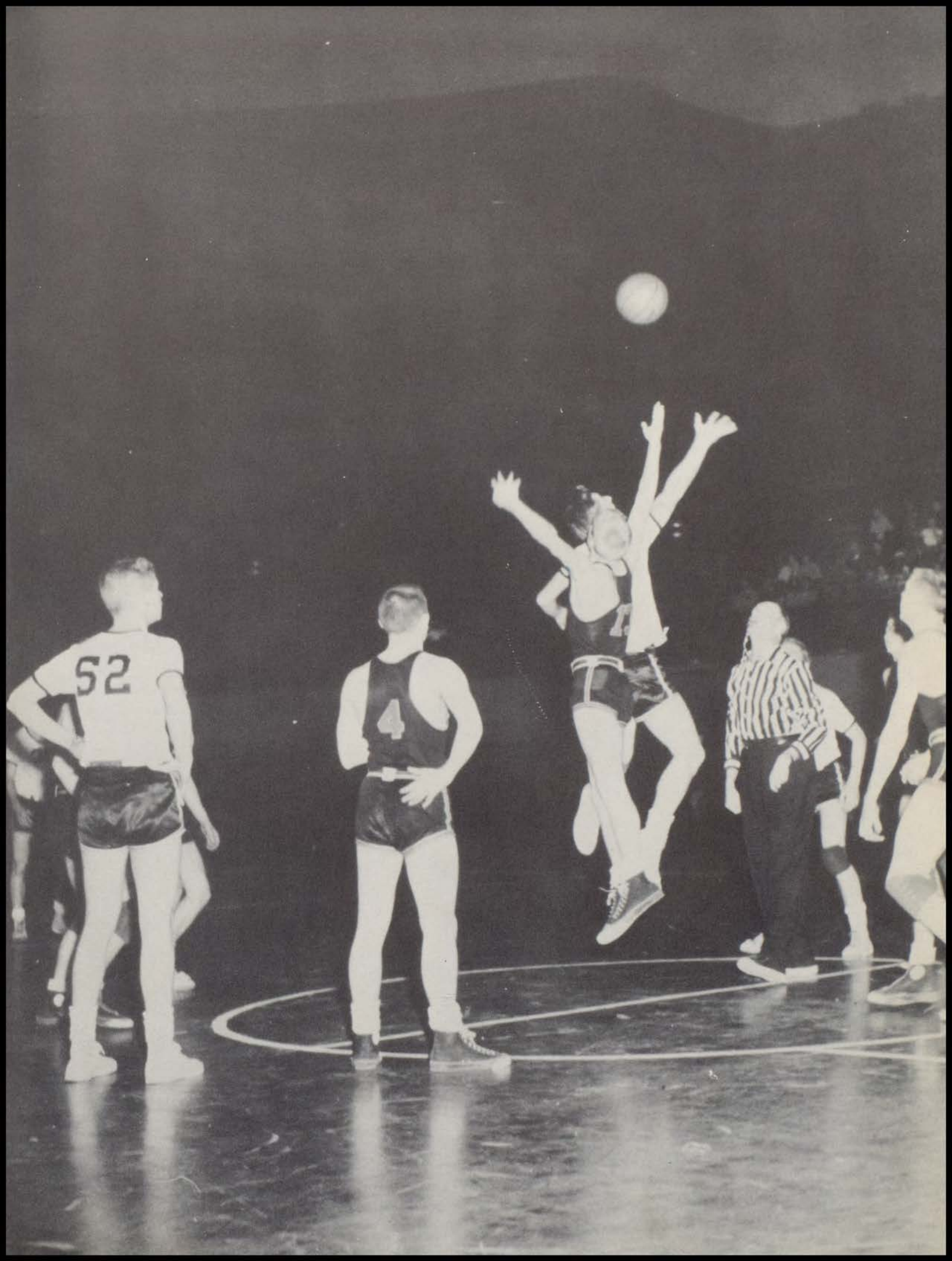



Pre-Season Basketball

Nov. 23	East 52	St. Mary's	54
Nov. 25	East 40	Westport	57
Dec. 1	East 48	Center	32
Dec. 4	East 71	Hogan	38
Dec. 5	East 41	De La Salle	45
Dec. 8	East 48	Glennon	42
Dec. 11	East 57	Redemptorist	48
Dec. 15	East 46	Raytown	61
Dec. 18	East 38	Chrisman	50
Dec. 23	East 33	Southeast	50
Jan. 12	East 52	Ward	57

Although he failed to achieve his usual second place in the league, Coach Sebastian did succeed in developing a ball club of which East may be proud, consisting mainly of sophomores and juniors who will be back for another season.

GET SEVEN NON-LEAGUE BOOTS

Back Row—Bob Wood, David Atchley, Jerry Fair, Louis Gillham, J. T. Little, Roger Wendell, Bob Middleton. *Front Row*—Ronnie Ragland, Don Robinson, Gene Bever, Jim Thornhill, Charles Brown, Bob Morgan.





Two for fifty

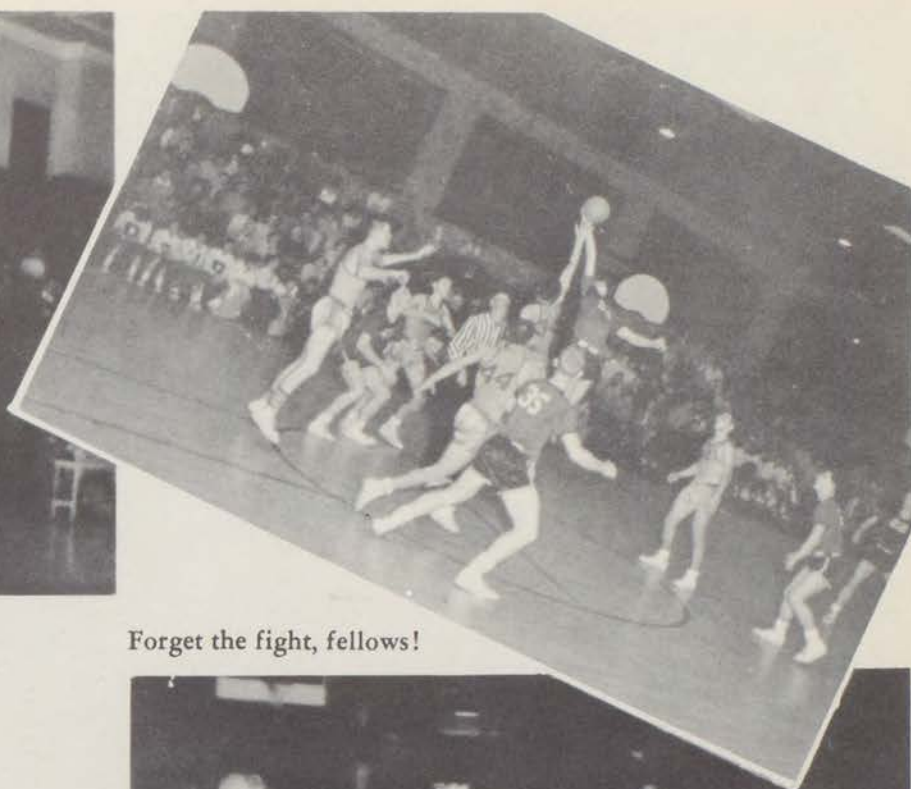

Forget the fight, fellows!

THIS YEAR'S pre-season games provided a forecast for the League games. This year's schedule was the longest since 1950. Eleven games were played, including two games against League teams. Defeat is better when it comes by a few points. The Bears won four of the eleven games, showing great promise for the League games. A majority of these losses were close but the team maintained a high spirit throughout the entire season.



Somebody snatch the sphere!





Center of attraction



Be a good sport



The big stretch

THE BEARS dropped one of the most exciting games of the season to Northeast by the narrow margin of 47-42. The game was off to a slow start that didn't accelerate for East until the last quarter. Superior ball handling reduced the odds created by the Vikings' tremendous height. The Bears' defense tightened and the Vikes had few chances to score in the last quarter. A hot 38.6 per cent of shots narrowed the victory margin to 5 points.

LOUIS GILLHAM
Forward

DAVID ATCHLEY
Guard Senior

BEARS

BEANED





Two bits of action from East



The East Bears jumped off to an early lead in their game with the Paseo Pirates at the Municipal Auditorium, and they kept a considerable margin all the way to trounce the Pirates, 65-45. Only a few Paseo field goals were made, as they thrived on free throws. The Pirates' close defense enabled East to pile up their score on breaks. Bob Wood and Bob Morgan led the scoring with 18 points each.



Gene Bever battles for tip

	BOB WOOD		GENE BEVER	
Guard	Senior	Center	Junior	



PIRATES PAY



Foiled again



Time will tell

WESTPORT DOWNS EAST

Little shots again

VICTIMS OF a close defeat by the Westport Tigers, East lost by a score of 49-41. The contest started off slowly with the score deadlocked 2-2 when almost half of the period had elapsed. Louis Gillham scored a side shot with 1:18 remaining in the first quarter. The game moved faster with the score at the half 21-16 in favor of Westport. Little was high scorer for East with 2 field goals and 5 free throws.

CHARLES BROWN	J. T. LITTLE
Center	Junior Guard Junior





A sure shot



... and again



Closely guarded

BOB MIDDLETON
Guard Junior

BOB MORGAN
Forward Junior



WILD INDIANS

SCARE

BEARS



Basket with a body twist

The East Bears downed the Central Eagles at the Municipal Auditorium by a margin of 44-39. The Eagles scared the Bruins by jumping to a quick lead of 17-6 in the first few minutes of the game; but the East team took time out and rearranged their defense by changing from a zone to a pressing man for man. After resuming the play, the Bears took over and held the Eagles scoreless from the field until late in the final quarter. Gene Bever with 11 points and Bob Middleton with 9 points were the high scorers for East.



The Jersey bounce

RONALD RAGLAND
Guard Junior

ROGER WENDELL
Guard Junior



I knew we could

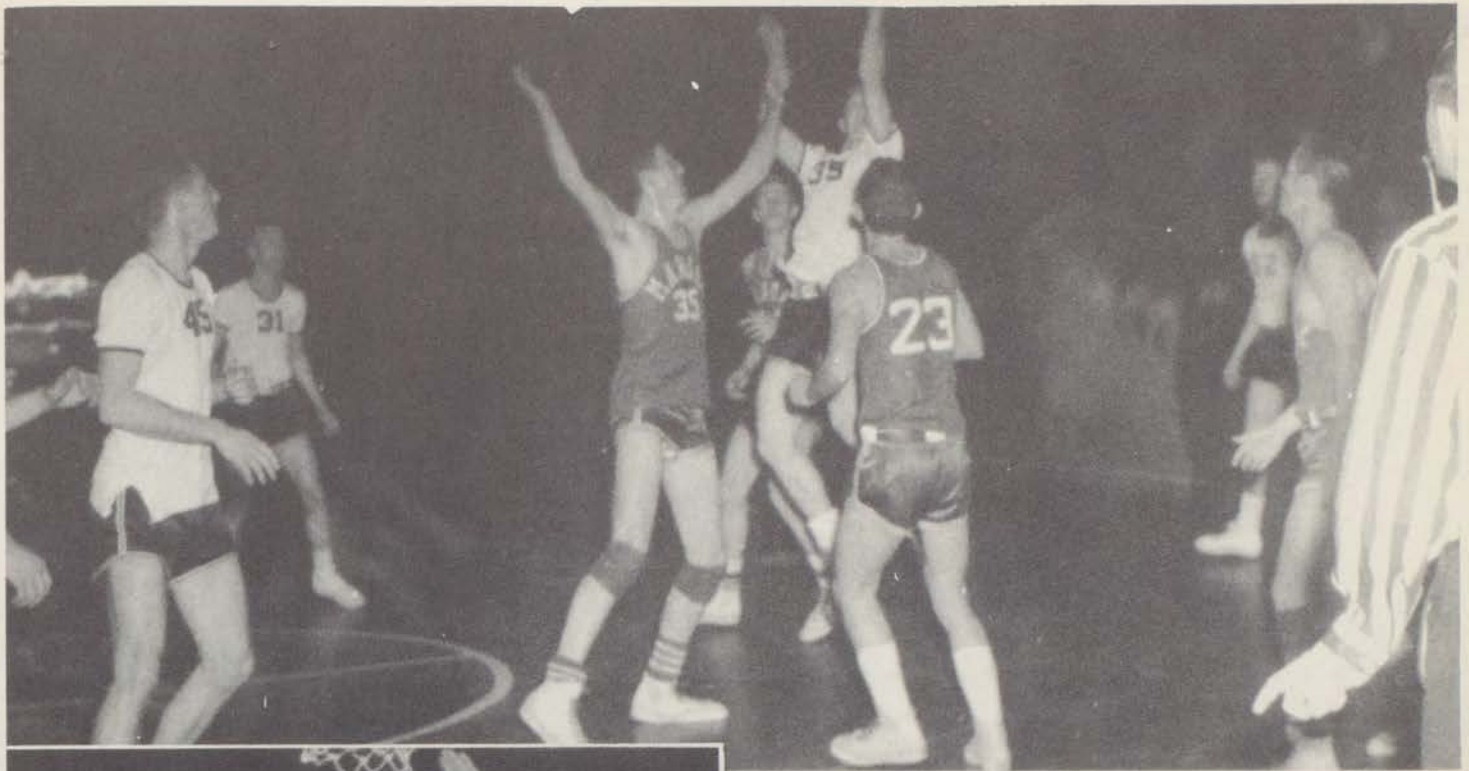

He floats through the air . . .



Hallelujah!

The East Bears were victors over the Manual Red-birds in basketball by a score of 66-41. After a slow start, East drew steadily ahead of Manual, and at the half, the score was 30-19. The Bruins looked better than ever, outshot, and outclassed the Red-birds. Manual was never even with East nor was in contention after the middle of the second quarter. East hit twenty of fifty-four field goal attempts for 37% to Manual's 28.3. Morgan and Little were high scorers with 27 points and 13 points respectively.

JERRY FAIR

Guard

Sophomore

DON ROBINSON

Guard

Junior



. . . . win again





Surrounded

EAST PLAYED the last game of the Interscholastic League season on Friday, February 19.

The Bears put the clamps to Southeast's pivotman, Kent Bryan, holding him to 3 field goals, all in the last half. The Bears kept the Indians on an almost even term the 1st 3 quarters, but the Bears finally sank to a 47-40 loss. The Bears held the score at 23-21 at the half but in the last quarter the Knights obtained their biggest margin.

J. T. Little and Louis Gillham held the scoring honors with 8 points each. East ended the season in a 3-way tie for second place.



Fight for that ball

It's a bird, it's a plane—it's a goal!



VIKES CLOSE BEAR SEASON

A basket, a basket, a basket, boys!



Interpretive dancing?



THE BEARS made a valiant attempt to capture a place in regionals but were stopped by Northeast in the first game by a score of 65-48. East came into the game using a pressing man-to-man defense, but the superiority of shots and rebounds gave the Vikings a decided advantage that flattened the hard fighting Bears.

Jump!





What goes up must come down

SECOND TEAM basketball season was a series of tension packed games starting with a pre-season winning streak of four games. During the pre-season games they outscored most of their opponents but in the League play dropped behind in scoring. The team, being especially skilled in defense, proved a hard opponent to score against. They had good co-operation and fine team spirit which enabled them to enter each new game with an optimistic outlook on their possibilities.

Ronnie Raglan netted 10 points in one quarter against St. Mary's, but failed to help the Cubs win. After many starts the Cubs lost the last three games. The second team finished the season with a 3 won, 4 lost record. Jack Smart was team's high scorer, with Shepherd and Willert close behind.

CUBS CLAIM CLOSE COUNT

All up in the air



Cross arms over the powder keg



Second Team Basketball

Nov. 23	East 36	St. Mary's 38
Nov. 25	East 46	Westport 27
Dec. 1	East 35	Center 13
Dec. 5	East 40	De La Salle 33
Dec. 8	East 50	Glennon 20
Dec. 11	East 25	Redemptorist 31
Dec. 15	East 39	Raytown 50
Dec. 19	East 14	Chrisman 33
Dec. 23	East 32	Southeast 52



IN THIS, his fourth year at East, Coach Harris benefited the football squad greatly with his line experience. Although overshadowed by Southeast, the team showed promise of coming success under the leadership of Harris. We predict that within a year or two he will be one of the outstanding first team coaches in the state. A former Missouri Valley player, he has brought us some of the technique and skill shown by Valley teams.

Back Row: Walter Hicklin, Larry Larkin, John Shepherd, Bob Andrews, Gary Gulick, Dale Willert, Jerry Brown. *Front Row:* George Barr, Jim Dahman, Charles Heck, Bill Lee, Don Hubler, John Hoover.





Back Row: Bruce Busey, Don Turrentine, Bill Williams, Wayne Carter, Ed Lunceford. *Second Row:* Jack Miller, Mike Espinosa, John Tassi, Dick Nash, Dale Noble, Doug Cagley, Ronnie Ragland, Bill Dickerson. *First Row:* Wayne Wagener, Bob Middleton, Jerry Caraway, Jim Cooper, Ernie Paris, Jerry Smith, J. T. Little, Jim Adkins.

TRACK TEAM

UNDER THE coaching of Roy Brown and Les Fields, this year's track team added several more trophies to the collection. The team is the best East has seen for several years. The desire to win for East played an essential part in making a winning team.

The Bears ran off with top honors by winning the Big Seven Indoor. Six men were qualified Friday night, leaving an open field for Saturday. East was running 6 points out of first after three events. Mike Espinosa and Ernie Paris each contributed 2



Back Row: Jim Adkins, John Tassi, Dale Noble. *Second Row:* Jerry Smith, Jerry Caraway, Stanley Rhodes, Wayne Carter. *First Row:* Jack Dunn, Jim Cooper, Mike Espinosa, Bill Moore.



Steam pressure



Like taking candy from a baby



This boy's on the stick

points, and Jim Cooper added another point, leaving the Bears out of first by 1 point. Stanley Rhodes and Gerald Smith finished first and second, respectively, in the 880 to set the speedsters out in front. The relay team finished second to "salt away" another trophy.

The Bruins captured sixth in the state meet, only a fraction behind Southeast.

These events placed East as a serious competitor in the city meet.

Run—don't walk—to the fastest finish



Coach Brown—Coach Fields



I'll try, Coach—a penetrating look



Kicking up his heels



Here they come!



The winner!

THEY WENT THAT-A-WAY

Pant! Pant!



Jim Adkins, Douglas Cagley, Stanley Rhodes, Jerry Smith.

JUST AT the last minute we received word that East has added another trophy to her already sizable collection. At the Shawnee-Mission relays, night of April 23rd, four of our middle distance men continued to set a new record in the 2-mile relay. The old record, set by Northeast in '51, was 8:28.1. Smith, Adkins, Cagley and Rhodes chalked up a new standard of 8:21.2.

AWAY WE GO

COACH FIELDS' cross country team made a great showing this year. At the state meet, being the only team from Kansas City, we held our own by placing a heavy fourth as a team. Jerry Smith placed fourth individually with a record-breaking time of 9:20, over the old record of 9:23. East ended its pre-season meets with a victory over Shawnee-Mission on Shawnee's track. The leading members of this year's team were Jerry Smith, senior, Stanley Rhodes, senior, Paul Hudson, junior, Jim Nicely, junior, and Bob Reed, sophomore. Nice going guys, and congrats to you, Coach Fields!

Good old Elsie!



Jerry Smith—a record breaker!



Back Row: Stanley Rhodes, Jerry Smith, Martin McGehee. Front Row: Paul Hudson, Robert Reed, Don Turrentine, Jim Nicely.

Here I am!





fifty four *Eastonian*



Book Three

GROWING INTERESTS



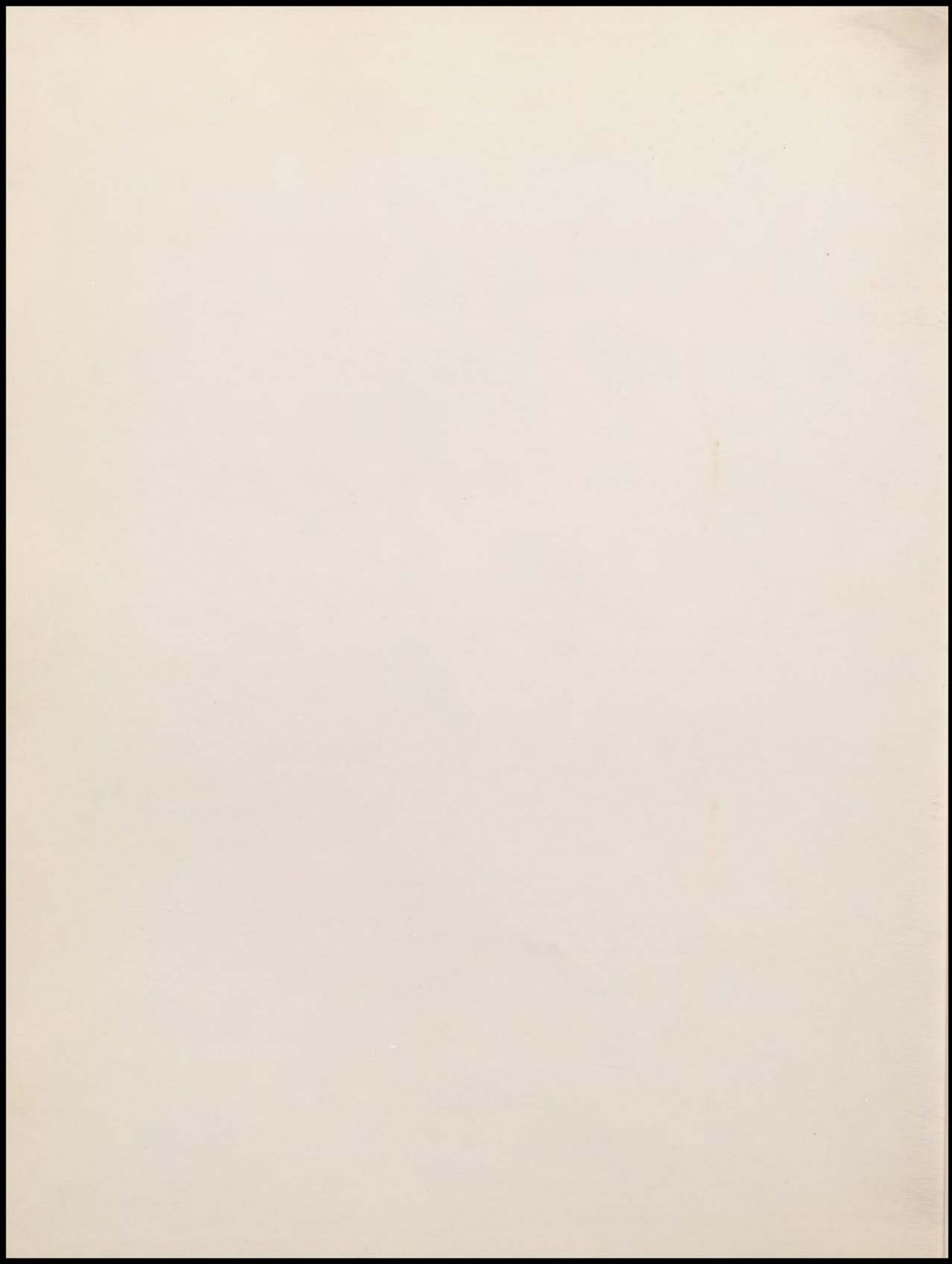

GROWING INTERESTS

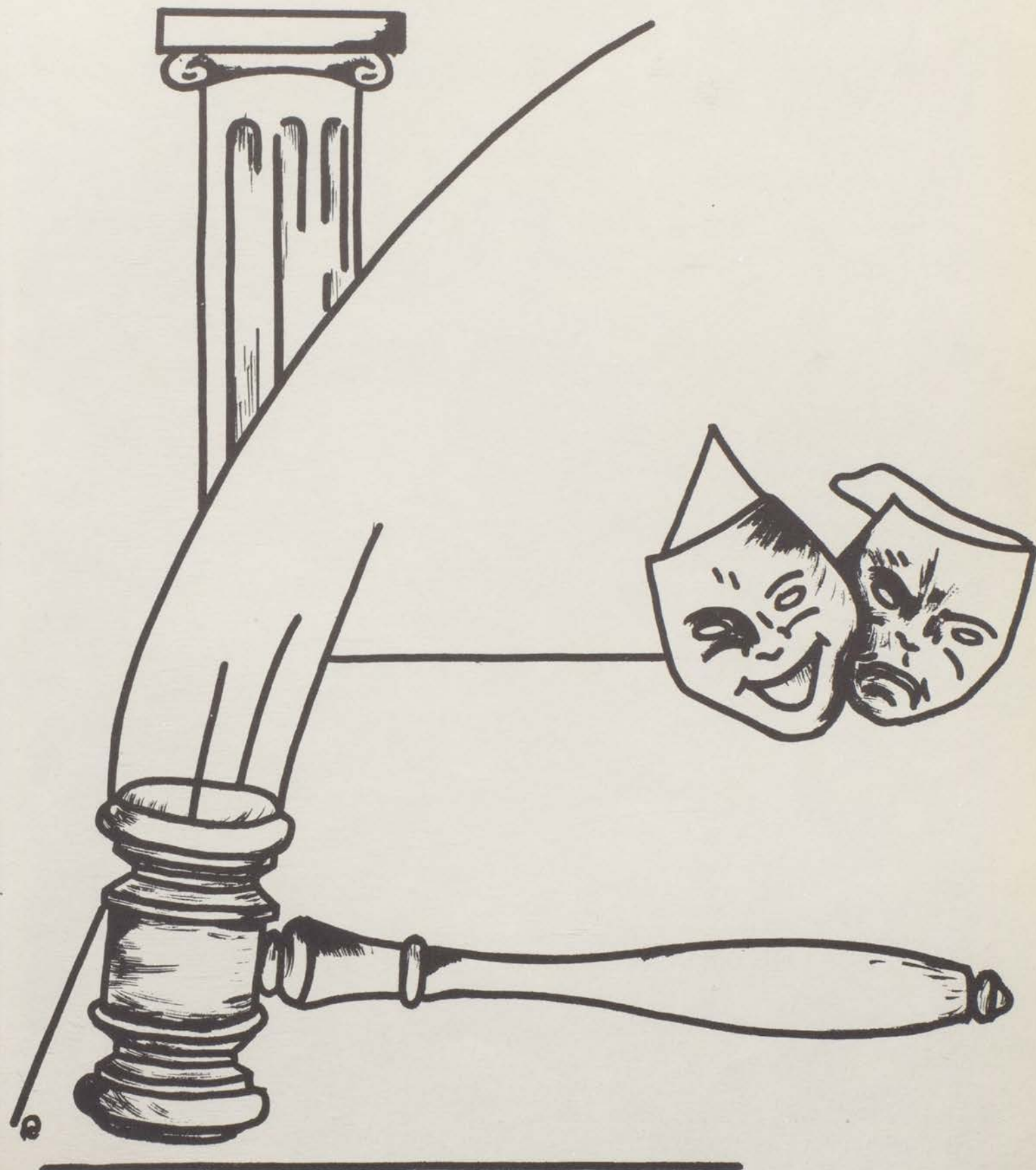



"Pass the jam, Sam"



Top Row: John Warden, Ronnie Shepherd, Barbara Semstead, Marvin Rannabargar. Second Row: JoAnn Jackson, Barbara Hall, Linda Danforth, Judy Armstrong. Bottom Row: Naomi Anderson, Dixie Violet, Carol Amos, Carol Sparks.



Portia faces Kalailu

Top Row: Alice Soebery, Sandra Perry, Robin Marrs, Sherryl Llewellyn. Bottom Row: Martha Laws, Larry Jones, Marsha Gordon, Marvin Carlson.



PRESIDENTS



First semester
ALLAN HURST



Second semester
ROGER BORGELT

KALAILU LITERARY SOCIETY

1st semester

Allan Hurst
Frank Janes
Sharon McClure
Roger Borgelt
Hope Wisdom
Larry Jones
Donna Baker
Joe Gregg
Pat Cannon
Louise Hendricks

president
vice-president
secretary
treasurer
Kalailuette
Kalailuan
reporter
sgt.-at-arms
critic
historian

2nd semester

Roger Borgelt
Gloria McDonald
Donna Baker
Louise Hendricks
Martha Bray
Marvin Carlson
Pat Cannon
Jerry Payne
Marcheta Gowing
Joe Gregg



Top Row: Jerry Elliott, Barbara Hunting, Nadine James, Frank Janes, Marilyn Keely, Gloria McDonald, Diane Marsh, Ronald Miser. *Second Row:* Carol Ramsey, Barbara Swope, Richard Agnew, Donna Baker, Donna Blair, Elma Bruce, Ellen Bush, Pat Cannon. *Bottom Row:* Lois Crust, Jeanne Dietrick, Deanna Foglianna, Marcheta Gowing, Joseph Gregg, Richard Groner, Sandra Grubbs, Larry Hardcastle.



Sponsor

MR. JOHN P. DIX



Here at last, food!

Top Row: Elaine Harter, Louise Hendricks, Terri Laswell, Mary Ledgerwood, Sharon McClure, Jerry Payne, Glen Peak, Judy Qualls. *Bottom Row:* Robert Schnitker, Beverly Skaggs, Robert Tinsley, Donna Anderton, Martha Bray, Marion Titsworth, Donna Warren, Hope Wisdom,

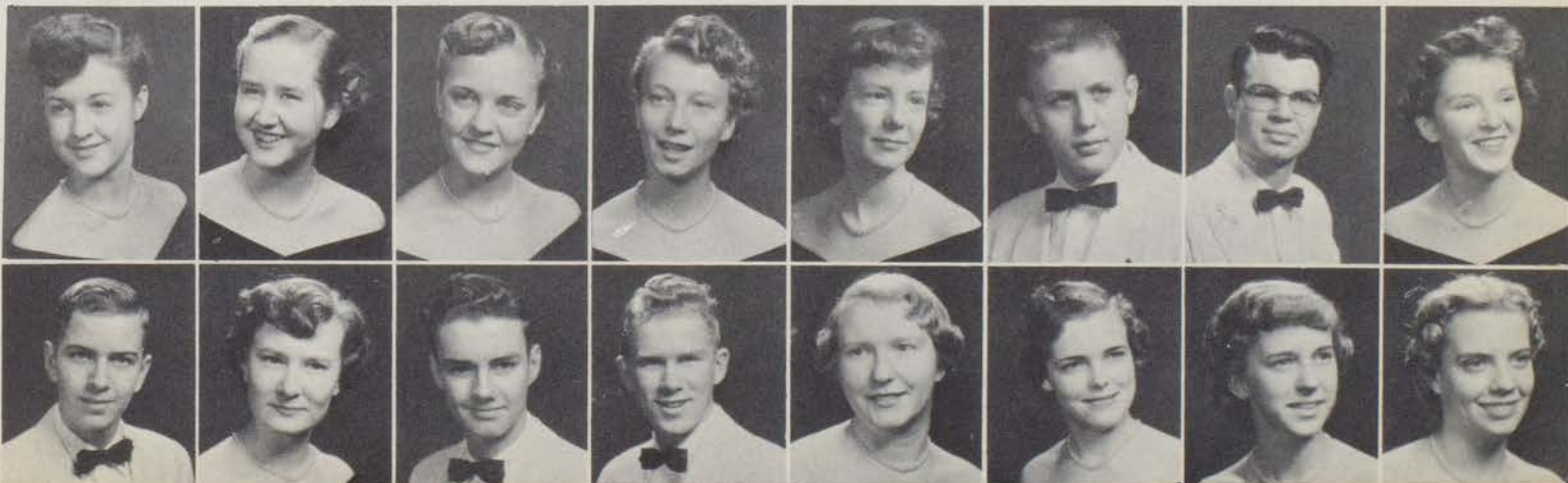



Gals that make the boys forget Monroe



Top Row: Nancy Peterson, Kathleen Handley, Jeanette Huffman, Ruth Hughes. Second Row: Shirley Potts, Brenda Kitterer, Barbara Lauritzen, Loretta Morgan. Bottom Row: Donna Skaggs, Helen Pellow, Jo-Ann Rich, Carlene Russell.



Just as I thought—"goodies"

Top Row: Pat Snyder, Twila Bailey, Jo Ann Burrus, Sandra Commack.
Bottom Row: Beverly Le Cler, Barbara Hilligas, Betty Mikesell, Betty O'Dell.



PRESIDENTS



First semester
SUSAN STUART



Second semester
PAT DUTOIT

LEUNDIS LITERARY SOCIETY

1st semester

Susan Stuart
Barbara Nystrom
Julia Allen
Jackie Gilliland
Shirley Roberts
Pat Dutoit
Honna Fortney
Jolene Rice
Cathy Kennedy

president
vice-president
secretary
treasurer
Leundian
critic
inter-society rep.
reporter
sgt.-at-arms

2nd semester

Pat Dutoit
Carole Hoover
Georganne Straub
Honna Fortney
Ginger Vaughn
Judy Root
Glenda Eppert
Martha O'Neil
Carol Hustor



Top Row: Julia Allen, Lois Bartlett, Glenda Eppert, Honna Fortney, Jackie Gilliland, Darlene Gunter, Carole Hoover, Carol Huston. *Second Row:* Mary Jones, Cathy Kennedy, Darlene Maynard, Barbara Nystrom, Martha O'Neil, Jolene Rice, Shirley Roberts, Judy Root. *Bottom Row:* Georganne Straub, Sherry Tipton, Ginger Vaughn, Joyce Alderman, Pat Blakemore, Darleen Case, Cathy Coats, Georganna Colby.



Sponsor

MR. RICHARD C. BENSON



Eek, a mouse!

Top Row: Marilyn Deuser, Jeanne Freeman, Pat Gill, Cecelia Gonzales, Pat Gracia, Helen Hogan, Carol Hopkins, Jeanelle Huffman. *Bottom Row:* Darlene Johnston, Sondra Kiser, Linda Liter, Dorothy Tawney, Nancy Thomson, Beverly Tryon, Dorothy Collins, Judy Fortney.



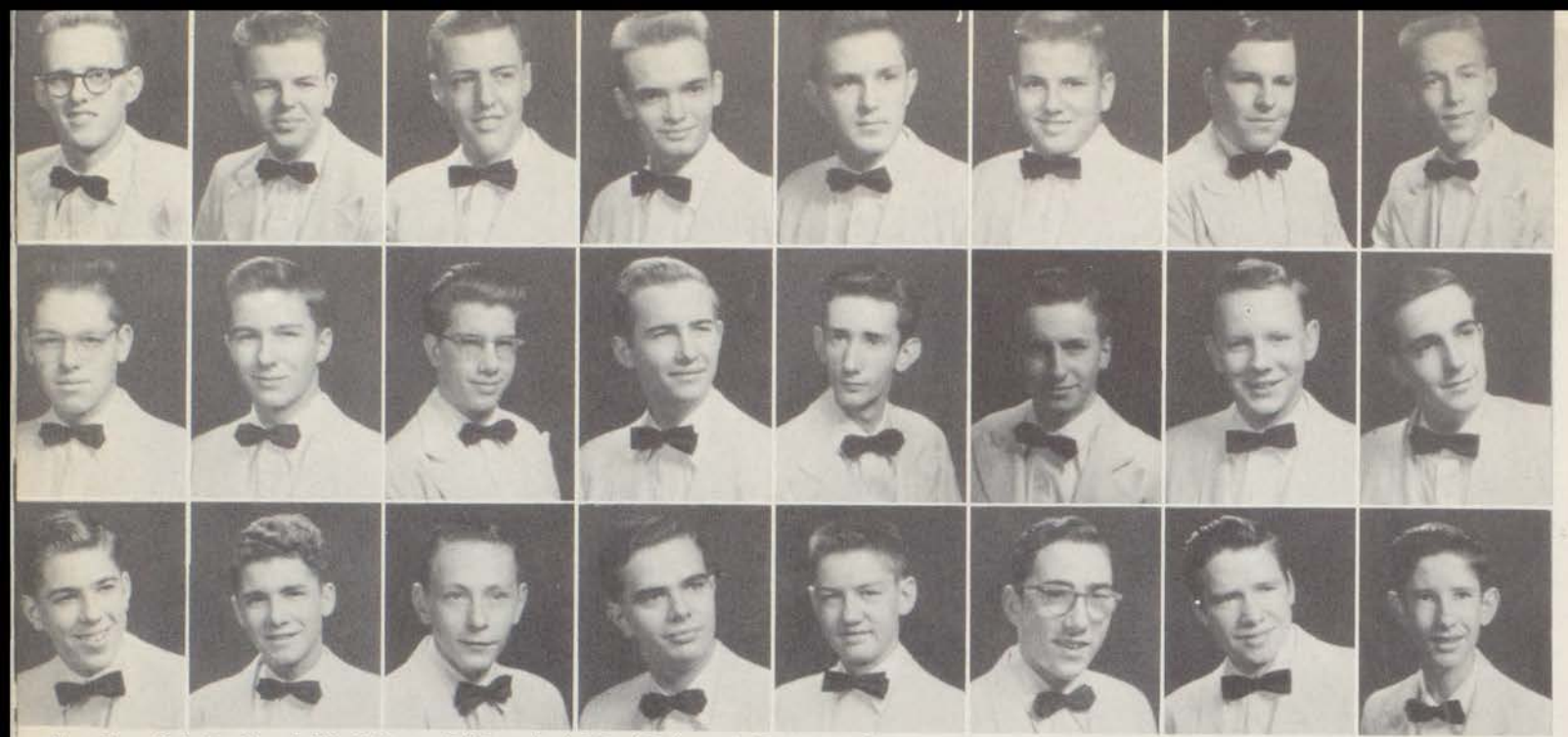

Top Row: Bob Bradley, J. W. Coffman, Ed Luncford, Lloyd Bedsworth, Philip Blackmore, Harold Bowman, Philip Brown, Wayne Carter. *Second Row:* Don Richardson, De Wayne Oden, Don Pittman, Dean Hickson, Richard Hatfield, Robert Fisher, Toner Brown, Earl Childs. *Bottom Row:* Jerry Edmondson, Harold Gibson, Richard Myers, Terry Noland, Ed Pauley, William Reed, Glenn Snow, Bill Woodruff.



Birds of a feather



Sponsor
MISS VEE FLINN



Charles Bennett, Norman Grindstaff, Raymond Howard, Byron Lewis, Byron O'Neil, Bill Proctor, Don Toburen, Dan Tully.

HAMILTON

LITERARY SOCIETY



Girl of our dreams

PRESIDENTS



First semester
GARY BEAN



Second semester
GERALD PEEL



H-m-m boy that's good

Cheaper by the (baker's) dozen

1st semester

Gary Bean
Dean Hickson
J. W. Coffman
Bob Bradley
Don Pittman
Ed Lunceford
Dale Noble

president
vice-president
secretary
treasurer
sgt.-at-arms
reporter
critic
Hamiltonian
inter-society rep.

2nd semester

Gerald Peel
J. W. Coffman
Dean Hickson
Harold Bowman
Harold Gibson
Terry Nolan
Lloyd Bedsworth
Gary Bean
Ed Lunceford





Piano Roll Blues



Top Row: Jean Cunningham, Kay Daughtery, Frieda Endsley. Second Row: Elaine Hawn, Sylvia Kuehn, Pat Nicodemus. Bottom Row: Mary Lou Rannabargar, Beulah Reinmiller.



In wild anticipation

PRESIDENTS



First semester
DONNA SUE ELLEMAN



Second semester
VERNA LOU PRICE

EULEXIA

LITERARY SOCIETY

1st semester
Donna Elleman
Dianne Hart
Dolores Elting
Barbara Cherry
Pat Freeland
Joyce Graham
Verna Price
Sue Easterwood
Verna Price

president
vice-president
secretary
treasurer
critic
reporter
Eulexian
sgt.-at-arms
inter-soc. rep.

2nd semester
Verna Price
Lu Ann Sharp
Jo Ann Mingauw
Lois Hoppe
Sharon Haase
Barbara Cherry
Donna Elleman
Darlene Drake
Dianne Hart



Top Row: Barbara Cherry, Sue Easterwood, Dolores Elting, Joyce Graham, Pat Hager, Dianne Hart, Lois Hopps, Beverly Hundley. *Second Row:* Jo Dean Isom, Linda Kitterer, Betty Lowell, Jo Ann Mingauw, Shirley Sailor, Lu Ann Sharp, Ginger Yazel, Doris Bransteitter. *Bottom Row:* Darlene Drake, Pat Freeland, Sharon Haase, Janice Leonard, Claudette Lydick, Frances Martin, Linda O'Dell, Carol Porter.



Sponsor
MISS JESSIE MARIE WILLITT



Bingo

Top Row: Donna Taylor, Phyllis Anderson, Joan Beal, Judy Blaco, Lorene Burgess, Janice Egner, Earline Holmes, Jeanine Huffman. *Bottom Row:* Shirley Hughes, Sharon Maxon, Dorothy Moseley, Helen Patswald, Pat Penniston, Kae Plumb, Alice Jean Priefert, Sally Sieggen.





Top Row: Bruce Busey, Ronald Clark, Bill Dickerson, Bob Johnson, Glen Morris, Walter Moseley, Bill Pence, John Root. *Second Row:* Bill Shaffer, Jerry Smith, John Tomlin, Paul Whipple, Ronald West, Wayne Wagener, Jerry Brown, Jim Cooper. *Bottom Row:* Floyd Cotton, Jerry Deuser, Jack Dunn, John Ekstrom, Bob Fain, Royal Field, Bob Freeland, Charles Grife.



Watch the birdie!

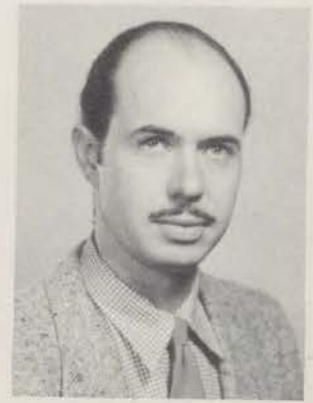

Sponsor
MR. WILLIAM T. RIDLEY

Top Row: Harl Hanson, Robin Hicklin, John Hoover, Rudy Kersey, Larry Larkin, Jim McPike, Bill Moore, Bob Morgan. *Bottom Row:* Ernie Paris, Larry Plaskett, Bob Witt, Elton Villines, Lowell Crosby, Bob David, Gary Elting, George Erdman.

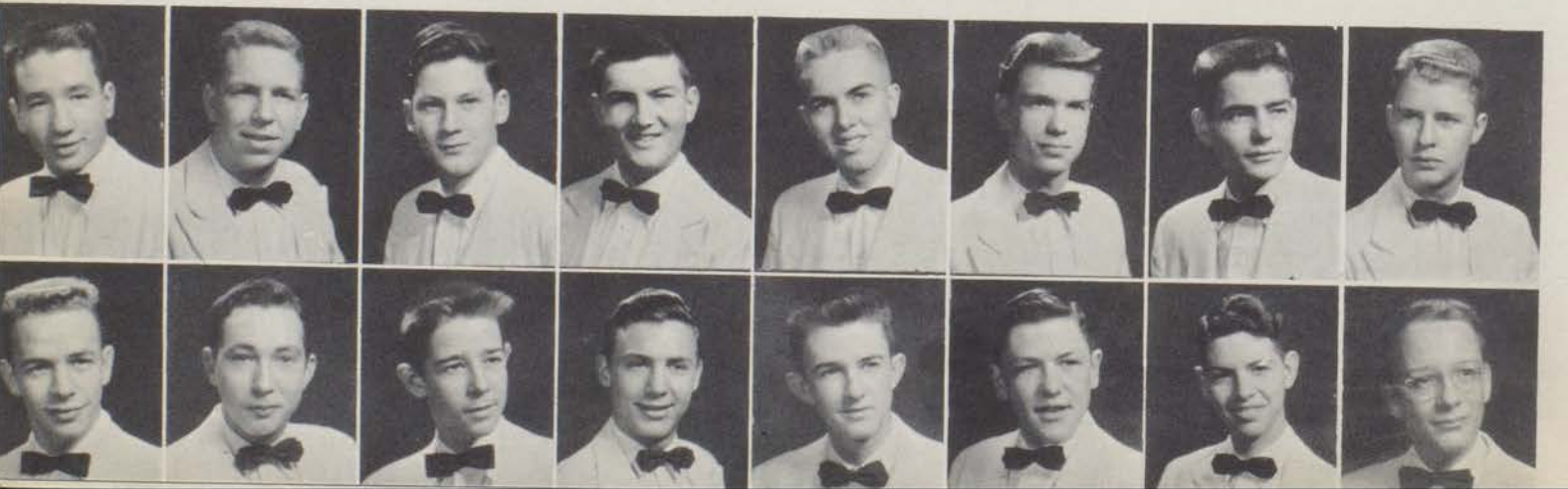

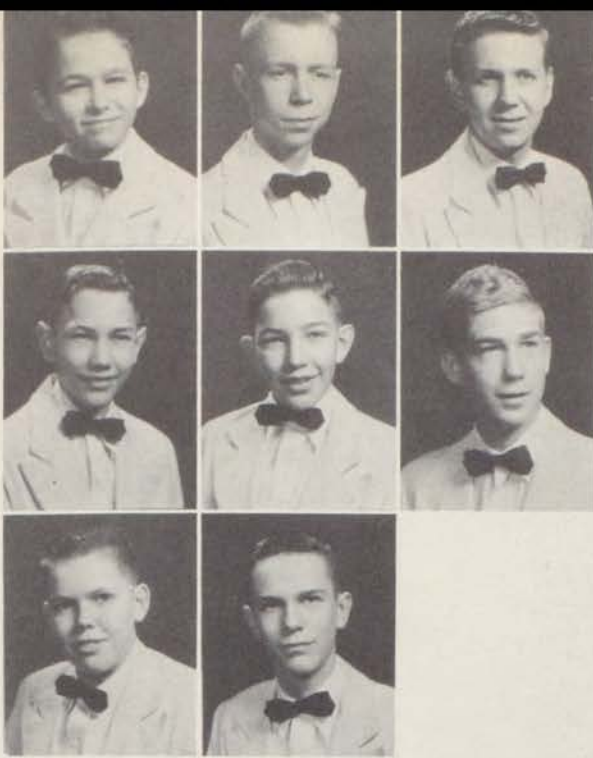

Top Row: Mike Ekstrom, Walter Hicklin, Joe Roesch. Second Row: Jim Turner, Ray Wrobley, John Fessman. Bottom Row: Larry Clark, Joe Swaffor.



Place the Face

PRESIDENTS



First semester
JERRY BLATHERWICK



Second semester
DON TURRENTINE



What's that?—It's obvious

WEBSTER
LITERARY SOCIETY

1st semester

- Jerry Blatherwick
- Jerry Smith
- Bruce Busey
- Ronald Clark
- Earl Richards
- Ernie Paris
- Don Turrentine
- Ronald West

- president
- vice-president
- secretary
- treasurer
- Websterian
- sgt.-at-arms
- reporter
- critic
- inter-society rep.

2nd semester

- Don Turrentine
- John Root
- Ronald Clark
- Wayne Wagener
- Jim Cooper
- Bruce Busey
- Jerry Blatherwick
- Harl Hanson
- Ronald West

Top Row: Ronnie Johnson, Ronald Ragland, Carl Renfro, Otto Sayles.
Bottom Row: Gary Gulick, Bill Hanley, Bill Kunzweiler, Tom Kunz.





'54 "LIT"

ORATION

First place: Dale Noble
Second place: Carl Renfro
Third place: Terri Laswell

DECLAMATION

First place: Don Turrentine
Second place: Donna Elleman
Third place: Dean Hickson

EXTEMPORANEOUS SPEAKING

First place: Allan Hurst
Second place: Judy Root
Third place: John Root

ESSAY

First place: Deanna Foglianna
Second place: George Erdman
Third place: Brenda Kitterer

POEM

First place: Pat Freeland
Second place: Jim Cooper
Third place: Donna Warren

NARRATIVE

First place: Carol Huston
Second place: Phyllis Anderson
Third place: Marcheta Gowing
 (not pictured)

CONTEST

FOR THE THIRD consecutive year, Websters walked off with first place, this time by the huge margin of one point, as compared to their previous years of a record-breaking seventeen and eighteen points; but this year they set a new record—the only club to win the contest for three years in succession. Coming in for a close second was Kalailu. Eulexia, Leundis, and Hamiltons placed third, fourth, and fifth respectively. This year's contest was one of the closest ever, each club placing first in at least one event. The sponsors were a big help in keeping the club members on the ball in meeting deadlines and taking care of last-minute details. Mr. James R. Shepherd, aided by other faculty members, took over Mr. Broadlick's job of making all plans for the contest and expertly carrying them out.

Among the students and clubs participating, there was more competition and less club rivalry, making the contest an even bigger success!

Strangers in Websterland

From the land of pineapples and Hula girls

Birds of a feather





Eulexia Literary Society

The pink and blue banner was held high this year as Eulexia, sister club to Websters, took third place. This year they also displayed their gold crests. The senior's crests were senior gifts from the club. The job of sponsor was very ably handled by Miss Jessie Marie Willitt, who aided them in changing their constitution.

THE CLUB YEAR

Webster Literary Society

"Black, gold, and crimson so true," sing the Websters, first place winners of the literary contest for the third consecutive year. Mr. Ridley is their sponsor and Eulexia is their sister club. The Websters, together with Eulexia, made a needy family happy at Christmas by furnishing them with food and clothing.



Kalailu Literary Society

Friendship is the meaning and feeling of Kalailu, East's oldest and only mixed literary society. With Mr. John P. Dix as their sponsor, the Kalailuans worked even harder, and their efforts were rewarded by placing second in the literary contest, missing first by only one point. A surprise gift to their sponsor was one of their snappy red and white corduroy jackets. In club meeting, they revised their constitution.



Leundis Literary Society

Pot lucks, rush teas, and a Christmas party are a few of Leundis' activities this year. Leundis with their brother club, Hamiltons, adopted two needy families at Christmas, supplying them with food and warm clothing. In the "Lit" contest, Leundis walked off with a first, a second, and a third. With Mr. Benson their sponsor, Leundians lived up to the high standards set for them.



Hamilton Literary Society

"Knights in white and blue" are the "Hams," East's oldest boy literary society. Besides furnishing food and clothing for two needy families at Christmas, they also put forth an extra effort toward the literary contest, placing first and third in three events. Under the guidance of their sponsor, Miss Vee Flinn, they revised the constitution, and built the club to its height.





Ronald West, Sharon McClure, Verna Lou Price, Honna Fortney, Mr. Shepherd. (*Not pictured: Dean Hickson.*)

	1st Semester	2nd Semester
Eulexia	Verna Price	Dianne Hart
Hamilton	Dean Hickson	Ed Lunceford
Kalailu	Nadine James	Allan Hurst
Leundis	Honna Fortney	Glenda Eppert
Webster	Ronald West	Ronald West

BIRTH OF A COUNCIL

Left to right: Glenda Eppert, Ronnie West, Dean Hickson, Dianne Hart, Mr. James Shepherd, Sharon McClure.

BESIDES the new wing, we have another addition at East—the birth of a council, the Inter-Society Council, consisting of its instigator-sponsor, Mr. James R. Shepherd and one representative from each of the five literary societies. Its purpose is to assist in the planning and promotion of school activities through the united efforts of the literary societies. After a long hard day of classes, these “selected six” gather in the “Vice-principal’s” office to discuss club problems.





Susan Stuart, Donna Elleman, Lois Hoppe, Ginger Vaughn.

EASTONIAN QUEEN CANDIDATES

It's doubtful that any high school in Kansas City goes to as much trouble to select a queen as the fellas and gals at East High when they crown their Eastonian Queen. All who bought tickets for the Ball voted on the eight candidates. The four finalists attended a staff banquet at Warrensburg, at which outside judges made their decision. At 10:30 at the Ball, Bob Johnson, Co-Editor, opened the sealed envelope containing the Queen's name, and revealed it to last year's Queen, Janice Kurtz, who escorted the 1954 Queen, Donna Elleman, to her throne.



Duke's Duchess





REIGNING OVER the third Eastonian Ball was Donna Sue Elleman, escorted by Duke Barnes, '52. She was sponsored by the Eulexia Literary Society and by the Pep Club.

Donna Sue and three other candidates, Susan Stuart, Ginger Vaughn, and Lois Hoppe, were honored at a Publications Banquet at Warrensburg, Missouri. During the dinner, outside judges had a chance to observe and afterwards interview the candidates.

On the night of the Ball the candidates were lined up in front of the throne. Editor Bob Johnson opened the sealed envelope and revealed the queen's identity to Janice Kurtz, '53 Eastonian Queen. Without a word, Janice approached the candidates and led Donna Sue to the shrine where she was crowned.

1954 EASTONIAN QUEEN

DONNA SUE ELLEMAN



EASTONIAN



Co-Editor-in-Chief
Martha O'Neil



Co-Editor-in-Chief
Bob Johnson

THE SELECTION of an editor-in-chief was delayed until well into the first semester because of the many highly qualified staff members eligible. Martha O'Neil and Bob Johnson, chosen as co-editors-in-chief, have led the staff to completion of this, the '54 Eastonian, with remarkably few conflicts. Whenever the going got tough, they were both out front, showing the way, leading, not pushing. With a high sense of responsibility, both demonstrated their leadership in innumerable ways toward meeting deadlines and giving the senior class the outstanding Eastonian they expect.



STAFF

Co-editors-in-chief: Bob Johnson
Martha O'Neil

Asst. Editors: Dianne Hart, John Root

Associate Editors:
Art—Ronnie Clark; Asst., Barbara Hunting. Business—Joyce Graham. Layout—Pat Dutoit. Literary—Judy Root. Photography—Gloria McDonald.

Division Editors:
Faculty—Carol Huston. Classes—Georganne Straub. Athletics—Merlin Thomas. R.O.T.C.—Lois Hoppe. Organ.—Dolores Elting. Activities—Marilyn Keely. Seniors—Glenda Eppert. Asst.—Cathy Kennedy.

Staff Members: Lois Bartlett, Carol Ramsey, Betty Lowell, Carolyn Ford, Lu Ann Sharp, Blanch Norval, Carol Morrow, Earl Richards.

Faculty Advisors: Mr. Prewitt, Miss Baker, Mr. Grube, Miss Crawford.



"Work, work, work till the brain begins to swim"

John Root and Dianne Hart, named assistant editors, were trouble shooters, who straightened out difficulties and bottlenecks in the production line. John could be seen taking pictures, developing them, cutting, pasting up, or if needed, writing copy. Any assignment he did excellently and quickly.

He also was privileged to leave school in Mr. Prewitt's car at any time to deliver or pick up necessary material. Dianne chiefly supervised layout, paste-up, and final editing. She was present at all night and week-end parties — oops! I mean meetings, and spent countless hours outside of school on preparation of the book.

Literary editor
Judy Root

Assistant editor
Dianne Hart

Assistant editor
John Root





Dr. Deimer, President of the college

WE WORK

Bob, what did you do with the "Repro" you got last night? Judy, where's the ident for page 200? Martha, is the index complete? Mr. Prewitt, come here—we've run into a snag. Dash! Dash! John, run down to the printer's. Bob, grab the camera—you'll have to take another picture. This is an example of the conversation that went on constantly in Room 314, where everyone was kept busy cutting and mounting pictures, writing and pasting copy, and ironing out problems which arose. No one can possibly realize all the work the staff put into this book until he is on the staff, putting his all into it.



One of our many busy days in 302

AND PLAY

The associate editors, Literary, Judy Root; Photography, Gloria McDonald; Layout, Pat Dutoit; Art, Ronnie Clark; and Business, Joyce Graham, contributed much to the success of the yearbook. One of the finest jobs ever of turning out copy, proofing and paste-up was performed by Judy ("Somebody bad stole de copy") Root. She was constantly calling for more copy. Her efficient manner and sly sense of humor kept the staff room more enjoyable. Although Gloria took no pictures she kept the negative files in excellent usable condition, and supplied the book editors with necessary pictures.



Sh! Geniuses at work



Future Bankers of America

"Tuni" Dutoit made and supervised layouts; while Ronnie Clark and Company (Barbara Hunting) designed the cover, made sketches, and the division pages. Joyce Graham and her staff, under Miss Baker's supervision, kept records of payments and collected accounts. Without their help, the book financially would not have been successful.



True or false? It's in Tuni's box



Coronation of the queen

A dance fit for Royalty was the third annual Eastonian Dance, and Her Majesty, the queen, was Donna Sue Elleman. A capacity crowd of two-hundred and fifty danced to the music of Les Copley's band in the East High gymnasium. The theme, St. Patrick's Day, was carried out with sparkling shamrocks and green and white streamers. This 1954 Eastonian Ball was the "best ever"!

"DANCING IN THE DARK"



"Some Enchanted Evening"

INTO "THE LAND of sky-blue waters" journeyed ten Eastonian staff members, accompanied by Mr. and Mrs. Prewitt, their daughter, and twenty-nine Shawnee-Mission students on a Continental Trailways bus, to attend the National Scholastic Press Association Convention in Minneapolis, Minnesota, August 26-29.

A swim in Lake Minnetonka, night boat-ride, semi-formal banquet and dance, the acquaintance of students from thirty-five states, and, of course, informative classes are five component parts equalling the grand total—a wonderful time!



As usual, East is in the front

LAND OF SKY-BLUE WATERS



The whole kit and kaboodle

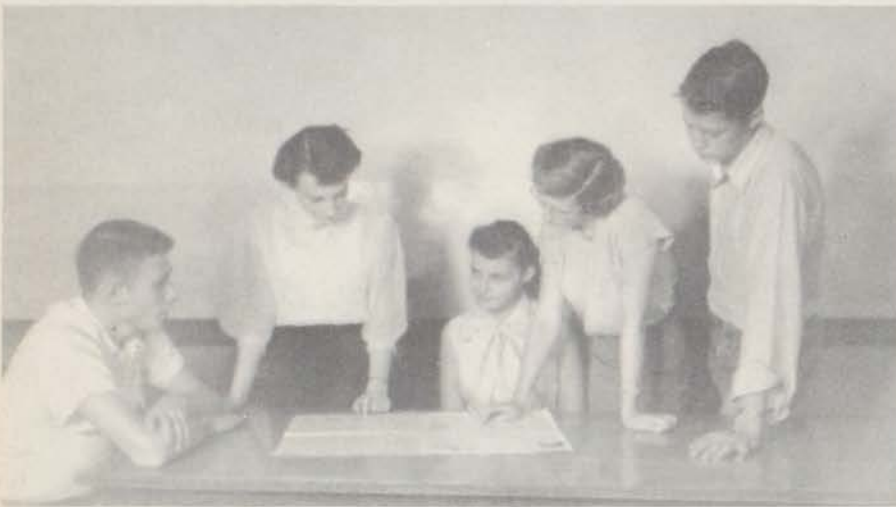

Left to right: Jerry Blatherwick, news editor; Julia Allen, editorial editor; Darleen Case, feature editor; Carol Huston, editor-in-chief; Bob Morgan, sports editor.



First semester editor,
Carol Huston

ECHO

THE ECHO is also an important source of information and entertainment for the entire school. First semester the Echo did much to strengthen the organization of the Traffic Club and to boost the FBLA's attendance campaign throughout the year.



More assignments



Another issue well begun



Second semester editor,
Jerry Blatherwick



STAFF

LONG HOURS and numerous difficulties are the lot of the 38 students and sponsor, Mrs. Gladys H. Papas, who produce the Echo. The students experience a sense of deep satisfaction upon seeing their own "masterpieces" in print on the Thursdays of distribution.



Enjoying their own production

Interview with Ken Heady



Coming attraction



"And I thought my story was in this one!"

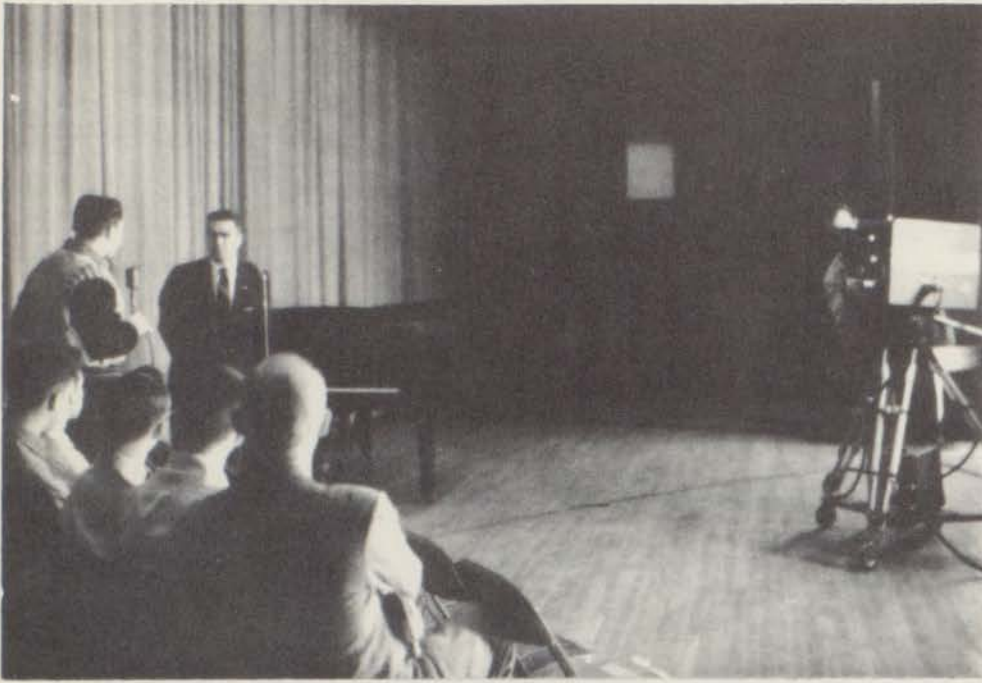

Gee, I'm on television!

Once in Awhile

ASSEMBLIES

THE JOHN N. BROADLICK Memorial Assembly was the most impressive and dignified of the year, being well represented by a faculty member, student, alumnus, and friend, all honoring Mr. Broadlick. The eighth grade assembly, new on the assembly agenda, was not to be outdone. And, of course, the seniors did themselves proud in the National Honor Society and Senior assemblies. Mr. Williams has the reputation of getting the best speakers in Kansas City, and East has the reputation of having the finest assemblies!



Youth for democracy



"Friends, Romans, countrymen,
lend me your ears . . ."



And the band played on
The choir at Christmas

"Once Upon a Tune"





OPENING NIGHT; November 20; eight o'clock; the house lights dim, the audience is hushed, and the band strikes up the overture for the greatest variety show of the year.

"Town 'n' Country," theme of the 1954 Outburst, carried the leading characters, Georganne Straub, "a city gal," and Allen Hurst, "a country boy," through a series of terrific acts linked together with rhyming couplets.

Weeks of hard work put the show on the road with professional polish. Mr. Donovan M. Mabbott, director, did the organizing and followed through brilliantly. Mr. Marion W. Sell provided musical charm, composing more than one-half the music himself. Miss Agnes K. Crawford and her art classes contributed their talents with loads of clever scenery.

Truly worthy of all the "blood, sweat, and tears" put into its production, it was a never-to-be-forgotten show.



La Matry wows audience with "Jeanine"
Swingin' In the Corn



Coffman's "Dance of the Comedians"



"Just a small list"



"Romance" is wonderful



Yes, sir, that's my baby!



Rock-a-bye, boogie, rock-a-bye, rock-a-bye

City Life's Not For Me



TOWN

'N

COUNTRY

Twinkle Toes



Asst. Director
MISS ETTA MARIE WILSON



Director
MR. DONOVAN MABBOTT





Back Row: Don Pittman, Bill Shepherd, John Warden, Jerry Payne, Lloyd Gillham, Louis Gillham, Boyd Arnold, Earl Childs, David Driscoll, Robin Marrs, Don Weaver, Paul Whipple, James Baker, John Tomlin. *Third Row:* Gerald Wass, Don Richardson, Alfred Salmon, Eddie Hults, Richard Meyers, Ronnie Johnson, Lloyd Bedsworth, Bob Reed, Royal Fields. *Second Row:* Peggy Jo Skaggs, Billie Jones, Carolyn Ford, Yvonne Smith, Sylvia Morgan, Joyce Forbis, Claudette Lydick, Betty Benker, Janis Ferrin, Sally Merry, Carol Peterson. *First Row:* Mrs. Irene LaFayette, Mrs. Martha Kay, Brenda Kitterer, Donna Blair, Kathy Coats, Carol Schuldt, Lillian Cook, Beverly Tryon, Carol Ramsey, Martha Laws, Dorothy Tawney, Sharon Thompson, Judy Bradford, Jackie Dunlap, Marilyn Giersch.



A CAPPELLA CHOIR

GIVING THEIR all to East, but principally their blending voices, the A Cappella Choir has made a place for itself in the hearts of Eastonians. Their talents are displayed in the Christmas and Easter programs, Outburst, Valentine assembly, and participating in the All-City Choir Festival.

Girls' Chorus

THESE "Musical Misses" are chosen from the Choir, Mixed Chorus, and Girls' Glee Club according to their ability and interest in Music. They engage in light music and are called on to perform for various organizations in the city.



Back Row: Betty Williams, Alice Williams, Martha Enke, Terry Miller, Eleanor Miller, Beverly Giles, June Chance, Jo Ann Ratzloff, Judy Ellis, Claudette Lydick, Elaine Haun, Marie Mowell, Shirley Cross. *Second Row:* Kae Daughtery, Kae Plumb, Sue Russell, Roberta Varner, Georgia Woolsey, Sara Jane Davis, Barbara Meyers, Mary Taylor, Beverly Hicks, Kathryn Shaw, Donna Roseberry. *First Row:* Mary Monteel, Donna Skaggs, Ruby Jackson, Beverly Stevenson, Sylvia Siewart, Mary Evans, Virginia Brown, Doris Toler, Judy Wilson, Wanda Reed, Fern Koup.



Back Row: John Tomlin, Louis Gillham, John Warden, Royal Fields, David Driscoll, Earl Childs, Eddie Hults, James Baker, Harold Zollman, Don Pittman, Jerry Payne. *Front Row:* Gerald Wass, Robin Marrs, Paul Whipple, Boyd Arnold, Lloyd Gillham, Don Weaver, Richard Meyers, Bob Reed, Lloyd Bedsworth, Alfred Salmon, Don Richardson.

Chordettes

PUTTING their two cents worth in the All-City Girls' Glee Club Festival, Outburst, and the Christmas and Easter programs, is the Girls' Glee Club. Along with fun and frolic, they sing for churches and local organizations of the city.



Joyce Forbis, Yvonne Smith, Sylvia Morgan, Peggy Jo Skaggs, Brenda Kitterer, Beverly Tryon, Gloria Gribble, Nancy Peterson, Lillian Cook, Sylvia Siewart, Marilyn Giersch, Martha Laws, Carol Ramsey, Carol Amos, Jackie Dunlap, Claudette Lydick.

Chordmen

THIS GROUP of music and muscles is composed of boys from the Choir and Mixed Chorus. They specialize in novelty and "barber shop" numbers and do request performances for school assemblies and outside organizations throughout the city.



East's proud of them

"SHE'S A WONDERFUL student . . . if all my other students were like her . . .", "Yes, your son is so conscientious and such a worker . . ." These are familiar remarks of — you guessed it — Open House. Each of East's two Open Houses was a success, thanks to the students, parents, and faculty members who supported it. After roaming the halls, tracking down their child's teachers, the parents at last relaxed in the auditorium for a program by the music, speech, and band departments.

A highlight of the spring Open House was the voting machine, demonstrated by East's own students.

OPEN HOUSE

What a way to go!



Keep the school fires burning



Rembrandt or Thomas Hart Benton?





MUSIC TO YOUR EARS

Is it Ralph Flanagan? Guy Lombardo? No. Guess again. It's the East High orchestra. The Outburst and spring play were their big performances. Together with Mr. Marion Sell, the orchestra received top rating in the All-City Orchestra Festival. They worked long and hard, giving grand performances when and where they were needed.



Naomi Anderson, Carol Porter, Janice Leonard, Ralph Shaw, Gary Elting.



Back Row: Lawrence Jones, Walker Finley, Fernon Clark, Weston James, Gary Hurst, Bill Edmondson, Charles Bennett.
Second Row: Pat Nicodemus, Janice Leonard, Robert Payne, Fred Fisher, Gary Elting, Gwenn Meek.
Front Row: Ernest Case, Wayne Meek, William Quattlebaum, Phillip French, Wasby Kanatzer, Joan Coffman, Donna Anderton.

B A N D



Dixie Violet, Glenn Morris, Bill Woodruff.



Jon Stadter, Sam Leonard, Ralph Shaw.



Back Row: Ronald Rimmer, Charles Manning, Bob Ek, Donna Taylor, Virginia Herron, Elaine Hawn, Marsha Gordon. *Second Row:* Sandra Perry, Don Toburen, Donna Snow, Myrtle Mills, Carol Sparks, Jon Stadter, Bob Mason. *Front Row:* Dixie Violett, Sam Leonard, Kenneth Bourret, Ralph Shaw, Bill Woodruff, Glenn Morris, Mr. Sell.

When you hear the “boom-boom-boom” of a drum and the “clang-clang-clang” of a cymbal at a school event, you can be certain it is none other than the East High band. Besides being the next to the largest band in the Kansas City public high schools, it was also chosen to represent Missouri Day in the American Royal Show and parade. Under their director, Mr. Marion Sell, the band participated in the All-City Band Festival. Ensembles and solos were chosen to be represented in the State Music Contest.

Aside from practicing their instruments, they also take “time out for recreation” at picnics and parties. East is proud of these “musical wizards” in green and black!

Marsha Gordon, Carol Sparks, Virginia Herron, Donna Taylor





"I haven't had any sleep for four nights!"



No inspiration



"Listen to this!"

SPRING PLAY



"You do as I say!"



"It'd be warmer if it wasn't so cold"



"And I'll stay till I do see Harold!"

SECOND FIDDLE brought forth the most delightful music ever—the laughter of the audience at the 1954 Spring Play. The plot involved a mock marriage between Joan Keeler, JoAnn Woodruff; and Harold Werple, Bob Johnson; which was found to be legal. The perplexing situation was made even funnier by the actions of the sleepy butler, John Root, and the ever hungry Minnie, Pat Mills. The appearance of Harold's fiancée, Dorothy, Darlene Gunter, made matters even more complicated. To top the whole thing off Joan's mother, Joanne Ruberson, made her appearance, and the couple had to hide the true circumstances from her. The whole baffling situation was quickly remedied when Harold and Joan discovered they really were in love.

MASQUERADERS

"SPEAK THE SPEECH, I pray you, as I pronounced it to you, trippingly on the tongue"—Hamlet's advice to his players is in effect in Miss Etta Wilson's drama class, the Masqueraders. Its activities include three sales promotion skits in assemblies, five one-act plays, three drama students' radio broadcasts, and, of course, their big presentation—the spring play.



Back Row: Allan Hurst, Yvonne Smith, John Root, Pat Mills, Bob Johnson, Barbara Nystrom. *Second Row:* Shirley Roberts, Mary Jones, Judy Root, Barbara Capps, Glenda Eppert, Joanne Ruberson, Darlene Gunter. *Third Row:* Susan Stuart, Marilyn Davidson, Carole Hoover, Ginger Vaughn, LuAnn Sharp, Georganne Straub. *Front Row:* Honna Fortney, Lois Bartlett, Donna Elleman, Delores Le Grand, Beverly Hundley, Dolores Elting.



FUTURE BUSINESS LEADERS OF AMERICA



Top Row: Harkless Cupp, Joe Gregg, Harold Bowman, Bob Tinsley, Jerry Payne, Bob Morgan, Bill Dickerson, Gerald Peel, Lee Bray, Bob Wood, Harl Hanson. *Second Row:* Janis Leonard, Barbara Capps, Dorothy Tawney, Linda Liter, Jim McPike, Bob Middleton, Roger Wendell, Ernie Paris, J. T. Little, Roy Dayton, Bob Wilcox. *Third Row:* Nancy Thomson, Beverly Tryon, Cecelia Gonzalez, Helen Hogan, Joyce Alderman, Darlene Johnston, Richard Agnew, Pat Blakemore, Carole Hoover, Ginger Vaughn, Honna Fortney, Frances Martin. *Bottom Row:* Dolores Elting, Barbara Cherry, Jackie Gilliland, Gloria McDonald, Dianne Hart, Marilyn Deuser, Sharon McClure, Darleen Case, Sondra Kiser, Carol Hopkins, Pat Gill.

1st semester

Jackie Gilliland
John Root
Linda Liter
Georganne Straub
Dolores Elting
Darleen Case
Henry Lauffer
Carol Hopkins
Roy Dayton

president
vice-president
recording sec.
corres. sec.
treasurer
reporter
sgt.-at-arms
mascots

2nd semester

Georganne Straub
Marilyn Deuser
Nancy Thompson
Lu Ann Sharp
John Root
Carole Hoover
Ernie Paris
Pat Blakemore
Charles Brown

THE FUTURE Business Leaders of America is a national organization. Inspired by its sponsor, Miss Mabel Mary Cobb, its highlight of the year was an attendance campaign, successfully and expertly carried out through its extensive advertising. To those students with no absences first semester, the FBLA awarded in assembly a certificate of merit—a goal to work for, and when won, an accomplishment to be proud of.



Back Row: William Hyland, Bob Collier, Ferril Hastings, Charles Grife, Bill Fairall, Gary Gulick, David Bales, Dean Hickson, Barbara Nystrom. *Second Row:* Jessie Winningham, Danny Tully, Don Krout, Kenneth Thompson, Bill Moore, Pat Dutoit, George Erdman, Linda Danforth. *Third Row:* Barbara Stephens, Judy Root, Barbara Hunting, Phyllis Munkers, Alma Hart, Annie Plisowski, Jerry Deuser, Phillip Norman. *Front Row:* Jo Ann Mingauw, Pat Lowe, Pat Walker, Nancy Mills, Pat Nicodemus, Sandra Hughes, Verna Lou Price, Bill Procter.

ART CLUB

1st semester

Judy Root	<i>president</i>
Barbara Nystrom	<i>vice-president</i>
Janice Egner	<i>secretary</i>
Dean Hickson	<i>treasurer</i>
Gary Gulick	<i>sgt.-at-arms</i>
Bill Moore	<i>reporter</i>
Jerry Deuser	<i>mascots</i>
Jo Ann Mingauw	

2nd semester

Barbara Hunting
Dean Hickson
Judy Root
Janice Egner
Bill Fairall
Charles Grife
Pat Nicodemus
Danny Tully

A PAINT BRUSH and a tube of paint—the symbol of East's Art Club. "Art is everywhere" is their motto, and as any Art Club member can tell you, art is of practical application in one's everyday life. Miss Agnes Crawford, sponsor and teacher of art, is interested in Art Club members as artists, students, and friends. The club's annual highlight is its spring picnic.



Top Row: Bob Freeland, De Wayne Oden, Charles Colovin, Stanley Mills, Bob Bradley, Larry Larkin, Ed Lunceford. *Second Row:* C. B. McClure, Dean Goeking, Tom Kunz, Jim Cooper, Robert Schnitker, R. E. Tiefel. *Third Row:* Dick Odgers, Ed Pauley, Carl Renfro, Ronnie Clark, Vernon Christie, Gary Bean. *Bottom Row:* Lowell Crosby, Harold Gibson, Rex Kuehn, Philip Brown, Phillip Blackmore, Frank Janes, Bryon O'Neal.

ENGINEERS' CLUB



Master craftsmen

1st semester

Frank Janes
Larry Larkin
Gary Bean
Bob Bradley
Phillip Brown
Ed Lunceford

president
vice-president
secretary
treasurer
sgt.-at-arms
reporter

2nd semester

Gary Bean
Phillip Brown
Robert Schnitker
Frank Janes
DeWayne Oden
Bob Bradley

It's NEW! It's blue! It's a blueprint! — made by one of East's famous engineers, a member of the Engineers' Club, sponsored by Mr. McClure and Mr. Tiefel. The gear wheel, symbolic of machines and machinery, is their quite appropriate emblem. Field trips, speakers, and motion pictures highlight their meetings.

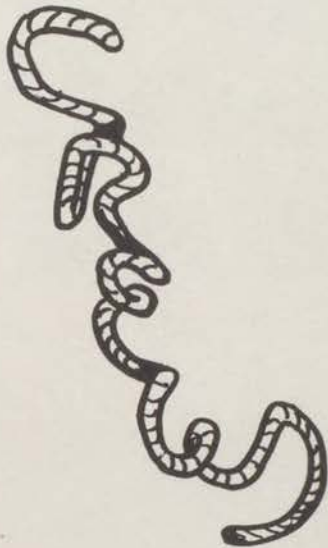
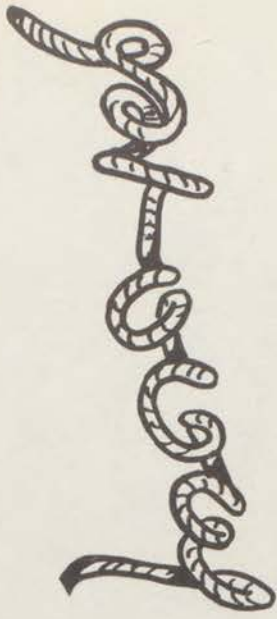

Top Row: J. T. Little, Lee Bray, Roger Borgeit, Ernest Paris, Larry Clark. *Second Row:* Koger Wendell, Bob Morgan, John Ekstrom, Joe Gregg. *Bottom Row:* Marvin Carlson, Terrance Noland, Richard Groner, Bob Fain, Lawrence Jones.

PUSH-PULL, SLICK TRICK!

NO ONE KNOWS the meaning of "behind the scenes" better than the stage crew—the handymen who push-pull levers, operate switches, manipulate scenery, and cope with all the backstage entailments of a stage pro-

duction. Besides being their ace instructor, Mr. Michaels is the "figure-outer" of all technical difficulties. He, along with his "grips", contributes greatly to the success of each presentation!



Back Row: Earl Pence, Paul Hudson, Bob Ebert, Don Smith, Jim Young, Walter Moseley, Ted Woodard, Ralph Shaw, Richard Groner. *Second Row:* Janet Gentry, Larrene Burgess, Phyllis Anderson, Jo Ann Woodruff, Martha Bray, Shirley Foale, Marlene Wallace, Fred Bell, Wendell Smith. *Third Row:* Linda Kitterer, Mona Marks, Shirley Hughes, Sandra Clark, Eileen Williams, Sue Russell, Carol Elkins, Donna Baker, Darleen Case. *Front Row:* Alyce Jean Priefert, Judy Fortney, Virginia Gwinn, Joan Beal, Loretta Merriott, Ellen Gray, Ginger Yazel, Loretta Bruns.

SPANISH CLUB

1st semester

Earl Pence *president*
 Jo Ann Woodruff *vice-president*
 Ginger Yazel *secretary*
 Loretta Morgan *treasurer*
 Larrene Burgess *reporter*
 Phyllis Anderson *mascots*
 Don Smith
 Ralph Shaw *sgt.-at-arms*

2nd semester

Jo Ann Woodruff
 Phyllis Anderson
 Larrene Burgess
 Ginger Yazel
 Janet Gentry
 Loretta Morgan
 Ralph Shaw
 Don Smith

"BUENAS TARDES! Que tal?", in other words, "Good afternoon! How are things?" shows one big happy family at Spanish Club meetings. The two purposes of the club are to study Latin Americans and put classroom Spanish to use in games and songs.

Their capable sponsor is Mr. F. N. "Curly" Cummins.



Is the Spanish Club always this quiet?



Back Row: Dale Noble, Charles Grife, Don Toburan, Glenn Peake, Jerry Brown, Bob Bradley, Robin Hicklin, Royal Field, Joe Gregg, Jerry Payne, John Ekstrom, Harold Bowman, Vance Caselman. *Second Row:* Elton Villines, John Hoover, Beulah Reinmiller, Naomi Anderson, Ellen Bush, Eleanor Miller, Melvin Thompson, Mary Margaret Wiegman, Kay Daughtery, Pat Blakemore, Peggy Skaggs, Dorothy Tawney, Janice Leonard. *Third Row:* Bill Procter, John Rog, Alma Colvin, Earline Holmes, Donna Anderton, Terri Lasswell, Nancy Mills, Mary Frances Elder, Sherryl Lewellyn, Laura Vickery, Deanna Fogliani, Ellen Manselle, Diane Marsh. *Front Row:* Jo Ann Justice, Dorothy Collins, Charlotte Koehler, Janice Cook, Mary McDaniel, Myrna Combs, Judy Qualls, Pat Walker, Barbara Hall, Charles Nicodemus, Gordon Fistoe, Bob Fain.

LATIN CLUB

1st semester

Pat Blakemore
Bob Bradley
Dot Tawney
Royal Fields
Robin Hicklin
Donna Anderton
Terry Nolan

president
vice-president
secretary
treasurer
sgt.-at-arms
mascots

2nd semester

Dot Tawney
Glen Peak
Diane Marsh
Robin Hicklin
Charles Nicodemus
Donna Anderton
Jerry Payne

FORMED to revive interest in the Latin language, the Latin Club is sponsored and taught by Virginia McClure. Members spend many interesting hours translating Roman myths of love and war, and viewing films of ancient Rome.

The Latin Classes solicit Common Learnings and English classes in the attempt to enforce interest in Latin and gain new membership in the Club.



Back Row: Dolores Elting, Lu Ann Sharp, Beverly LeCler, Glenda Eppert, Barbara Capps, Sylvia Kuehn. *Second Row:* Marie Leslie, Carol Amos, Cathy Kennedy, Barbara Hillegas, Joanne Hedges, Gloria Gribble. *Third Row:* Vesta Crumm, Gloria McDonald, Jo Ann Meier, Virginia Azamber, Janice Leonard. *Front Row:* Bonnie Rhoades, Lucy Smith, Virginia Gimmarro, Beryl Roseberry, Mary Lou Rannabargar.

Lu Ann Sharp	<i>president</i>	Mary Lou Rannabargar
Glenda Eppert	<i>vice-president</i>	Barbara Hillegas
Gloria McDonald	<i>secretary</i>	Beverly LeCler
Jean Freeman	<i>treasurer</i>	Nancy Peterson
Dolores Elting	<i>inter-club rep.</i>	Carol Amos
Lois Hoppe		Virginia Azamber

Y-TEENS

THIS BRANCH of the Y.W.C.A., aided by Miss Young, Miss Harrison, and Miss Boone, is composed of girls, sub-freshmen to seniors. Informing these "lucky lasses" on grooming, was a representative from the Patricia Stevens Modeling School. Movies on teen-age problems also added sparkle to the meetings, and potlucks provided outside social activity. On the serious side, the Y-Teens builds fellowship and fights racial and religious prejudice.





Back Row: Bob Morgan, Harl Hanson, J. T. Little, Danny Woodall, Dick Stuart, David Atchley, Charles Shriver, Dale Noble, Bob Johnson, Bill Shaffer, Bruce Busey, Edward Phillips. Second Row: Bob Wilcox, Wayne Carter, Ronnie Clark, Bill Dickerson, Gerald Peel, Jack Ellis, Lee Bray, Courtney Nelson, Jerry Blatherwick, Roger Praisewater. Third Row: Bob Wood, Roger Wendell, Jerry Brown, David Beeler, Jerry Knight, Jim Flynn, Ernie Paris, Jerry Motsinger, Don Turrentine, Walter Hicklin. Front Row: Bob Mullins, Larry Clark, Ray Wrobley, John Shepherd, Bill Moore, Harl Hanson, Wayne Wagener, Roy Dayton, Joe Swaffor, Danny Tully.

HI-Y

ENCOURAGING good citizenship, sportsmanship, and friendship, the Hi-Y is an excellent organization for the male half of East's population. They undertake many different projects for the good of both school and community. Their activities range from hayrides and motion pictures to discussions on dating and boy-girl relationships. The most outstanding event of the year is Youth in Government Day at Jefferson City.

Don Turrentine	<i>president</i>	Joe Swaffor
Dale Noble	<i>vice-president</i>	Bob Mullins
Jack Dunn	<i>secretary-treasurer</i>	Danny Tully
Bill Moore	<i>reporter</i>	
Jim Flynn	<i>sgt.-at-arms</i>	Larry D. Clark





Top Row: Sylvia Morgan, Mary Ledgerwood, Darla Summers, Donna Taylor, Mary M. Wielegman, Carolyn Graham. *Second Row:* Betty Williams, Kay Daughtery, Judy Blaco, Carleen Speed, Virginia Herron, Marcheta Gowing. *Third Row:* Sharon Haase, Darlene Drake, Marilyn Kretschmer, Mary Ann Reece, Steffie Plisowski. *Bottom Row:* Wilma Speak, Martha Laws, Wanda Pence, Dorothy Moseley, Joan Beal.

ATHENIANS

ATHENA, the Greek goddess, lives today—at least in spirit—in the Athenian Club, which typifies honor, loyalty, teamwork, wisdom, and beauty, of which Athena is goddess. The aim of Athenians is to become a leader, to practice teamwork and good sportsmanship, and always to indulge in fair play. Besides excelling in girls' sports, they also sport nifty blue and gray club jackets!

1st semester

Darla Summers *president*
 Donna Taylor *vice-president*
 Emma Lou Hansen *secretary*
 Mary Ledgerwood *treasurer*
 Sharon Haase *sgt.-at-arms*
 Dorothy Tawney *reporter-critic*
 Darlene Drake *Athenian girl*

2nd semester

Donna Taylor
 Sharon Haase
 Virginia Herron
 Darlene Drake
 Marcheta Gowing
 Mary Ledgerwood
 Darla Summers



Back Row: Barbara Morris, Ruth Buck, Lorene Sells, Judy Armstrong, Alice Soeborg, June Chance. *Second Row:* Pat McCown, Barbara Kryso, Willie May Walla, Pat O'Riley, Virginia Azamber, Mary Reinmiller, Sandra Grimm. *Third Row:* Miss Nowlin, Shirley Qualls, Sylvia Siewert, Sara Jane Davis, Nelcyne Robinette, Beverly Stevenson. *Front Row:* Polly Mitchell, Christine Wilhite, Georgianna Colby, Helen Pellow, Nancy Owsley, Clara Smith.

FUTURE HOMEMAKERS OF AMERICA

1st semester

Clara Smith
Sara Davis
Nancy Owsley
Nelcyne Robinette
Judy Armstrong
Ruth Buck

president
vice-president
secretary
treasurer
sgt.-at-arms
reporter

2nd semester

Sylvia Siewert
Sara Davis
Nancy Owsley
Nelcyne Robinette
Judy Armstrong
Ruth Buck

FUTURE HOMEMAKERS today — model homemaker-mothers tomorrow! How true that is! In preparing girls for home life, the F.H.A. stresses individual responsibilities and cooperation of all members. Also tours are conducted through garment factories, and new methods of cooking and sewing are demonstrated in meetings. Their goal—learning to live better today, thus bettering homemakers' families tomorrow.



Back Row: Dixie Violet, Janice Leonard, Judy Root, Carol Sparks, Marcia Gordon. *Front Row:* Carole Hoover, Carol Huston, Dolores Elting, Dorothy Tawney, Earline Holmes.

EACH YEAR four outstanding sophomore girls are selected for membership in Scholasticae Centum, sponsored by the American Association of University Women. This is an honorary group, organized to develop more interest in college.

At a brunch in December two or three older girls tell informally of their own college experiences. A.A.U.W. activities also include assisting with College Day and attending a tea in the spring.

A. A. U. W.



Back Row: Larry Clark, Carl Renfro, Roger Borgelt, Ed Lunceford, Bob Wood, John Hoover, David Peeler. *Second Row:* Homer Hogan, Ned Gonzales, Bill Kunzweiler, Gary Baker, Bob Cox, LeRoy Reeves, Kenneth Thompson. *Third Row:* Carol Wheeler, Beverly Price, Barbara Dobbins, Linda Danforth, Judy Winstead. *Front Row:* Donna Ohlson, Norma Jean Hales, Janice Leonard, Delores Le Grand, Joanne Rich, Shirley Hughes, Donna Jones, Sally Sieggen.

RED CROSS

Officers

<i>President</i>	Carl Renfro
<i>Vice-president</i>	Donna Olsen
<i>Secretary</i>	Rusty Hales
<i>Student Council Representative</i>	Roger Borgelt
<i>Reporter</i>	Jackie Gilliland

UNDER THE capable leadership of Carl Renfro, the Junior Red Cross accomplished many worthy goals in 1954. Extending the hand of friendship overseas they sponsored the filling of a chest with educational, health, and recreational supplies; and they again remembered our veterans at Christmas. Giving unselfishly of time and thought, Miss Rose Martin is sponsor of this fine organization.



SPEAKERS' BUREAU

Officers

<i>President</i>	Robert Borgelt
<i>Vice-president</i>	Bill Moore
<i>Secretary</i>	Lois Bartlett
<i>Treasurer</i>	Darleen Case
<i>Sgt.-at-arms</i>	John Root
<i>Reporter</i>	Sandra Grubbs

Back Row: Don Smith, John Root, Jim McPike, Roger Borgelt, Joe Gregg.
Second Row: Miss Van Natta, Don Turrentine, Bill Moore, Marcella Courts, Lois Bartlett, Lloyd Bedsworth. *Front Row:* Ann Zurn, Sandra Grubbs, Norma Jean Hales, Donna Baker, Cecilia Gonzales, Diane Marsh.

"FRIENDS, Romans, countrymen, lend me your ears" . . . Yes, East has great speakers too in Miss Van Natta's public speaking class, the Speakers' Bureau. Besides turning out winning speakers, the class has its own performances. A panel of six speaking students recently made their radio debut on KMBC, discussing recreation.

These are East's speakers, envied for their poise, intelligence, and "gift of gab".





Top Row: Jerry Blatherwick, Bruce Busey, John Shepherd, Ronald West. *Second Row:* Jerry Brown, Jack Ellis, Dick Stuart, Don Turrentine, Gerald Peel, Lindley Carlson, Sanford Ruse, Ronald Clark, David Atchley, Bob Wood, Jack Dunn, Bill Moore, Don Lehman, Jerry Smith. *Third Row:* Donald Richardson, Dick Gross, Dale Noble, Dan Woodall, Jim Reynolds, Harl Hanson, Jack Miller, Jim Flynn, Bob Collier, Norman Nixon, Allan Hurst, Richard Groner. *Fourth Row:* Linda Liter, JoAnn Meier, Cathy Kennedy, Dianne Hart, Bob Middleton, Jerry Knight, Joe Miller, Charles Shriver, Jerry Motsinger, Darlene Johnston, Kathy Coats, Helen Hogan. *Bottom Row:* Nancy Thompson, Terri Laswell, Beverly Hundley, Julia Allen, Carole Hoover, Ginger Vaughn, Honna Fortney, JoAnne Appleton, Beverly Tryon, Susan Stuart, Barbara Capps, Shirley McClaskey.

TRAFFIC CLUB

1st semester

Jerry Blatherwick *president*
 Gerald Peel *vice-president*
 Helen Hogan *secretary*
 Julia Allen *treasurer*
 Bruce Busey *program chairman*

2nd semester

Jerry Blatherwick
 Allan Hurst
 Ginger Vaughn
 Julia Allen
 Bruce Busey

IT'S NEW! Yes, a new club, the Traffic Club, has been added to the activities of the typical busy East student. Its organization is the outcome of a school-wide poll opposing the Student Youth Court and of many students' efforts to form a more successful organization to fulfill the same purpose—to prevent traffic accidents by promoting "safe 'n' sane" driving. Although new, its progress has been rapid—its success apparent!



Top Row: David Atchley, Joe Miller, J. T. Little, Dale Noble, Jerry Blatherwick, Stanley Rhodes, Bob Bradley, Sanford Ruse, Ronnie Ragland, Charles Shriver, Jerry Motsinger, Bill Moore, Merlin Thomas. *Second Row:* Bob Wood, Jim Henderson, Paul Summers, Roger Borgelt, George Erdman, Bill Lee, Jerry Brown, Jerry Knight, Jack Dunn, Don Turrentine, Larry Plaskett, Sherman Roark, Clyde Justus. *Third Row:* Bernard McCarty, Joe Swaffor, Gary Harding, Sandra Stevens, Shirley Van Ness, Beverly Tryon, Virginia Gimmarro, Lana Parks, Nancy Justus, Sarah De Wyer, Linda Kitterer, Dean Hickson, Bill Handley. *Bottom Row:* Mr. Carl V. West, Linda Liter, Georgianna Colby, Diane Harris, Twila Bailey, Nancy Peterson, Verna Lou Price, Norma Murray, Sally Siegen, Susan Stuart.



First semester president

Don Turrentine

STUDENT

POSSESSING leadership, ability, and the desired initiative, the first semester Student Council went into action with Don Turrentine as its very able President. The Council set high goals and in almost every case followed through with them.

Three mixers were held and were well supported by the Student body. Also the Traffic club was sponsored by the Student Council and created great interest in students, faculty members, and outsiders. Jerry Blatherwick was elected President of the Traffic club and helped establish its rules, campaigns, and goals. A "hi" day was held, in which everyone participated and enjoyed. Proctor pins were provided for the proctors. Adding to its accomplishments the council made many friends by the get-well cards sent to faculty and student members who were ill. The council sponsored three assemblies.



Standing: Don Turrentine, Susan Stuart, Jerry Motsinger, Mr. West. *Seated:* Stanley Rhodes, Nancy Peterson, Jerry Blatherwick, Bill Moore, Jack Dunn, Jerry Brown.

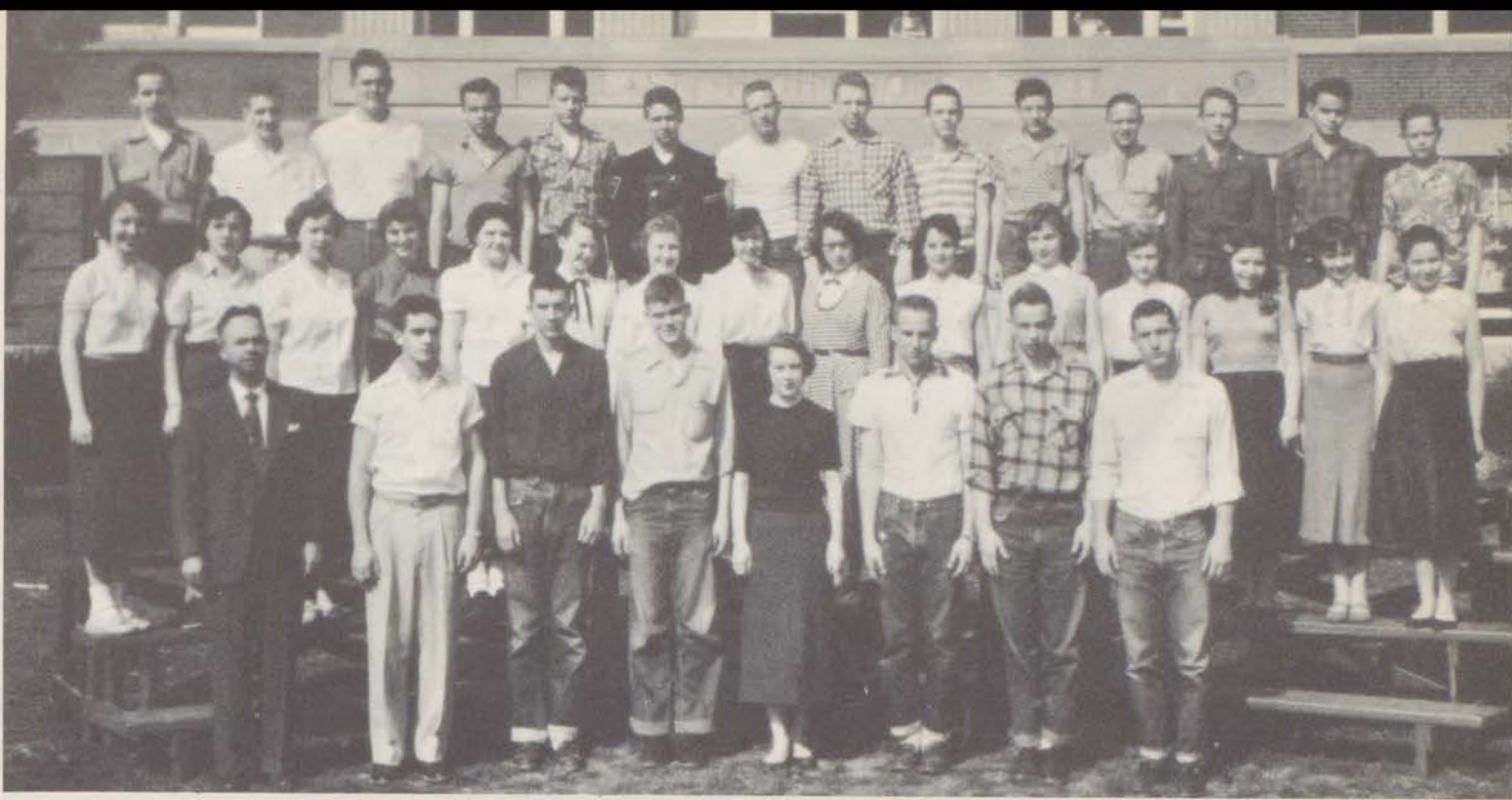

Back Row: Allan Hurst, Dick Plaskett, Kenneth Goosey, Norman Nixon, Dale Willert, Joe Roesch, Charles Sherman, Robin Hicklin, Joe Swaffor, Eddie Heins, LeRoy Reeves, Jim Brown, Charles Justus, Elwood Merriot. *Second Row:* Sharon Haase, Marcheta Gowing, Betty Sue Williams, Joanne Woodruff, Joanne Hedges, Pat Picard, Jeanette Slocum, Beverly LeCler, Sue Ann Chesser, Delores Hornbuckle, Donna Cook, Joyce Turrentine, Ellen Gray, Cynthia Bishop, Ardeth Young. *Front Row:* Mr. West, Gerald Peel, Sanford Ruse, Roger Borgelt, Doris Bransteitter, Jim Cooper, Ernie Paris, Jim Flynn.

COUNCIL

"THE STUDENT COUNCIL is the governing body of the school", are the words of the Second Semester Student Council. The Council went into full swing again with a new set of goals in mind and a new campaign. A Basketball mixer was held, and a locker clean-up day. Plans are in progress for erecting a statue on the front campus. This is to be done in late April, or early May. Strong campaigning is in order by the Council toward the installation of a traffic light at Twentieth and Van Brunt. The Council is striving for more Student Government in the Cafeteria and the results are quite rewarding. The Student Council Officers are representing the Student body while working on the John N. Broadlick Memorial Citizenship Award, which will be decided in June. The John N. Broadlick Assembly was also sponsored by the Student Council.



Second semester president

Gerald Peel



Standing: Ernie Paris and Mr. West. *Seated:* Roger Borgelt, Jim Flynn, Sanford Ruse, Gerald Peel, John Ekstrom, Jack Dunn, Doris Bransteitter, Jim Cooper.

STUDENT

COUNCIL

MIXERS



The long and short of it



"Takes two to Tango"

"My darling,



Everyone likes the bunny hop



"Look what's happening"

I will never change partners again"



"Go, go, go, go, go, go, go!"







Future leaders

left ... Allan Hurst.

CITY HALL DAY



Should I go to college?



Bewildered!!

COLLEGE DAY

COLLEGE DAY brings swimming heads and numerous pieces of literature for juniors and seniors trying to decide which school is meant for them. Representatives from about 50 schools were on hand to answer questions and distribute literature.



DRUMM FARM

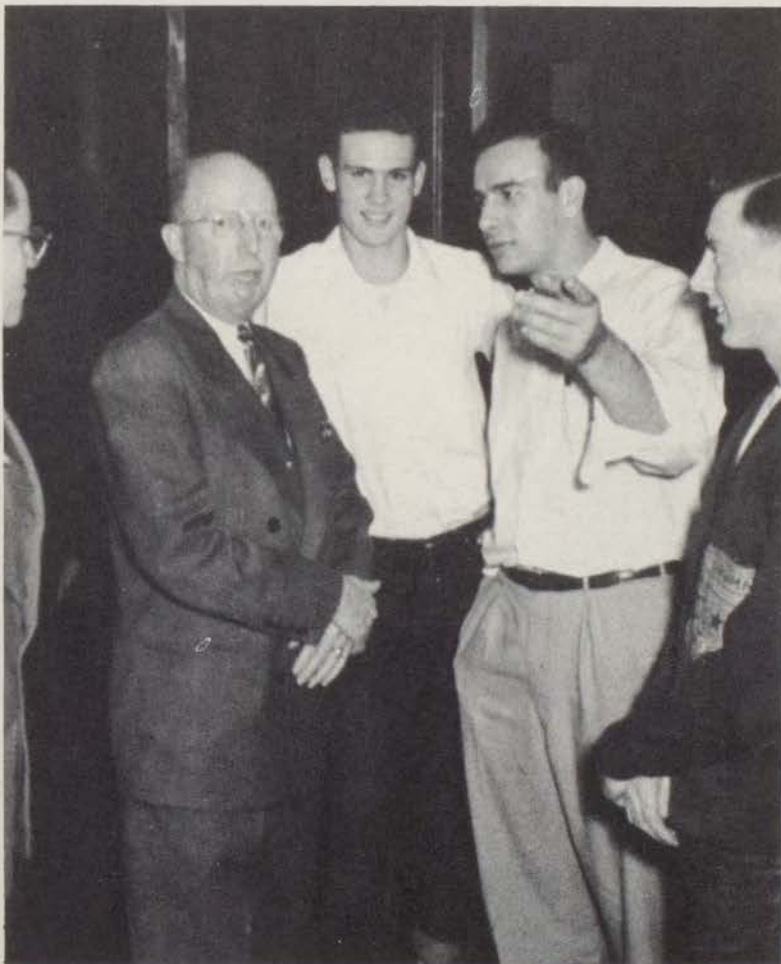

"EARLY TO BED and early to rise makes a man healthy, wealthy, and wise" is the theme song of these thirty boys who "rise and shine" at 6 o'clock in the morning and "hit the hay" at 9 o'clock in the evening—except on special occasions. A full day's work is the lot of these boys, beginning with morning chores (feeding the animals) and then feeding themselves, going to school, returning home for dinner and vocational classes, evening chores, and last but not least—studying. In spite of all this work, however, the boys still find time for 4-H and FFA projects, social activities, and sports.

Although Drumm Farm is located ten miles from East, transportation to and from school is no problem for the boys have their own bus.

Mr. Harry Nelson, Superintendent of the Andrew Drumm Institute, sees that the boys gain a good educational, vocational, and religious background, plus providing for their recreation.



Chef Louie at work



Feeding time—for the animals, anyway

They didn't say a thing

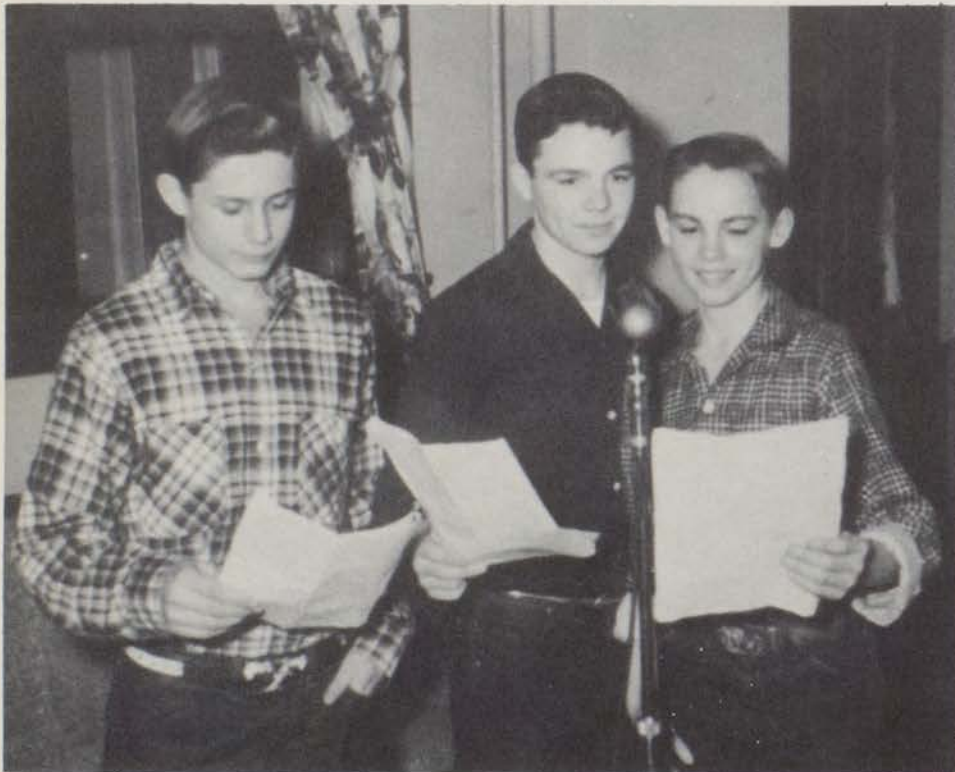

FUTURE FARMERS



Here's the ding-dong, here's the bell!



A feast fit for a king

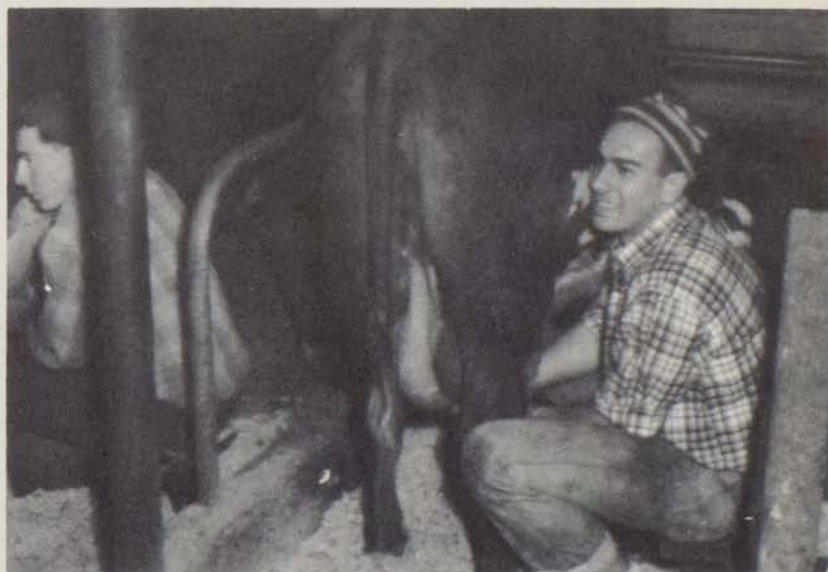

The end—of the day



Heads up!



fifty four Eastonian



BOOK FOUR

NEARING OBJECTIVES



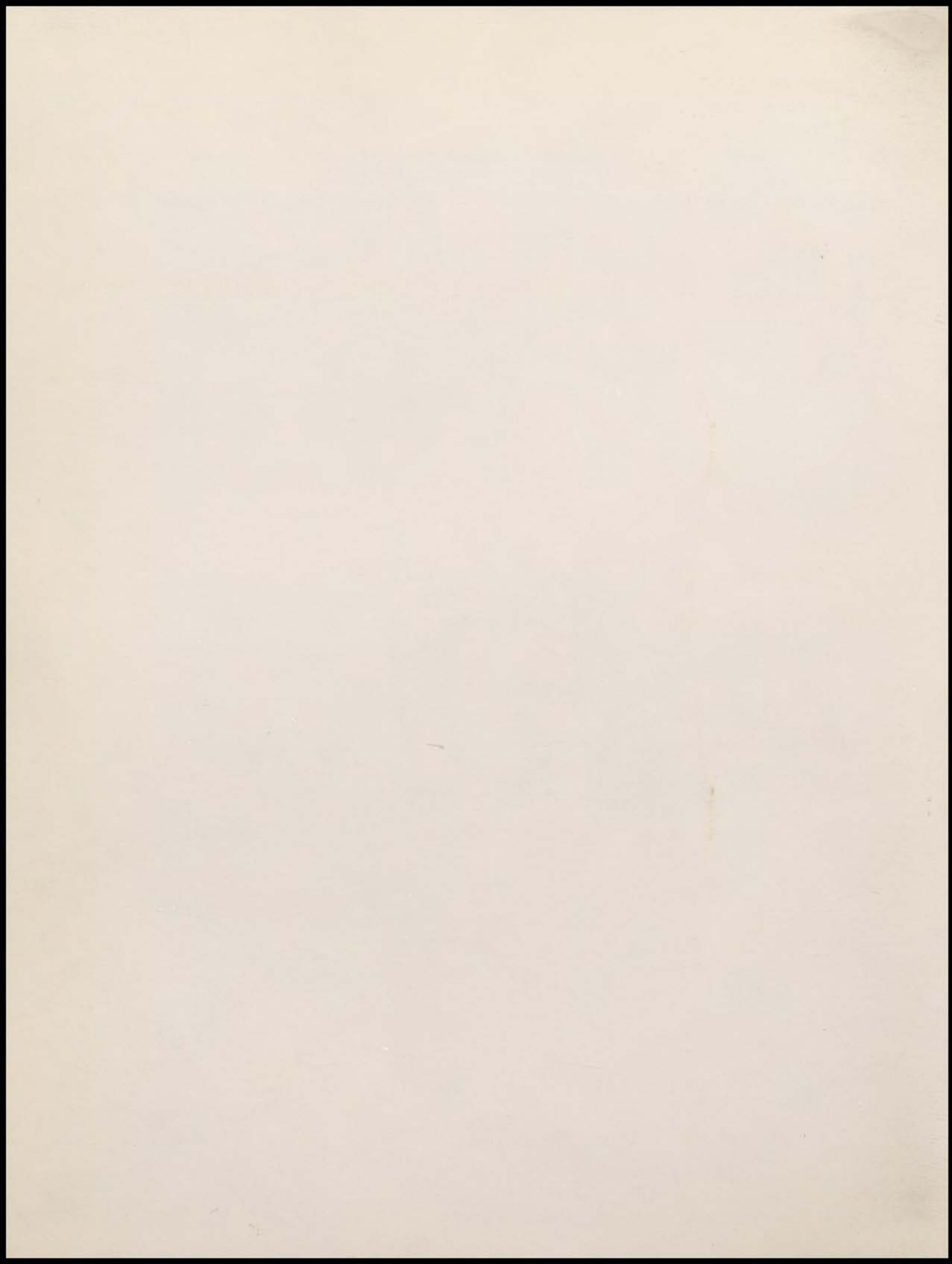

NEARING OBJECTIVES

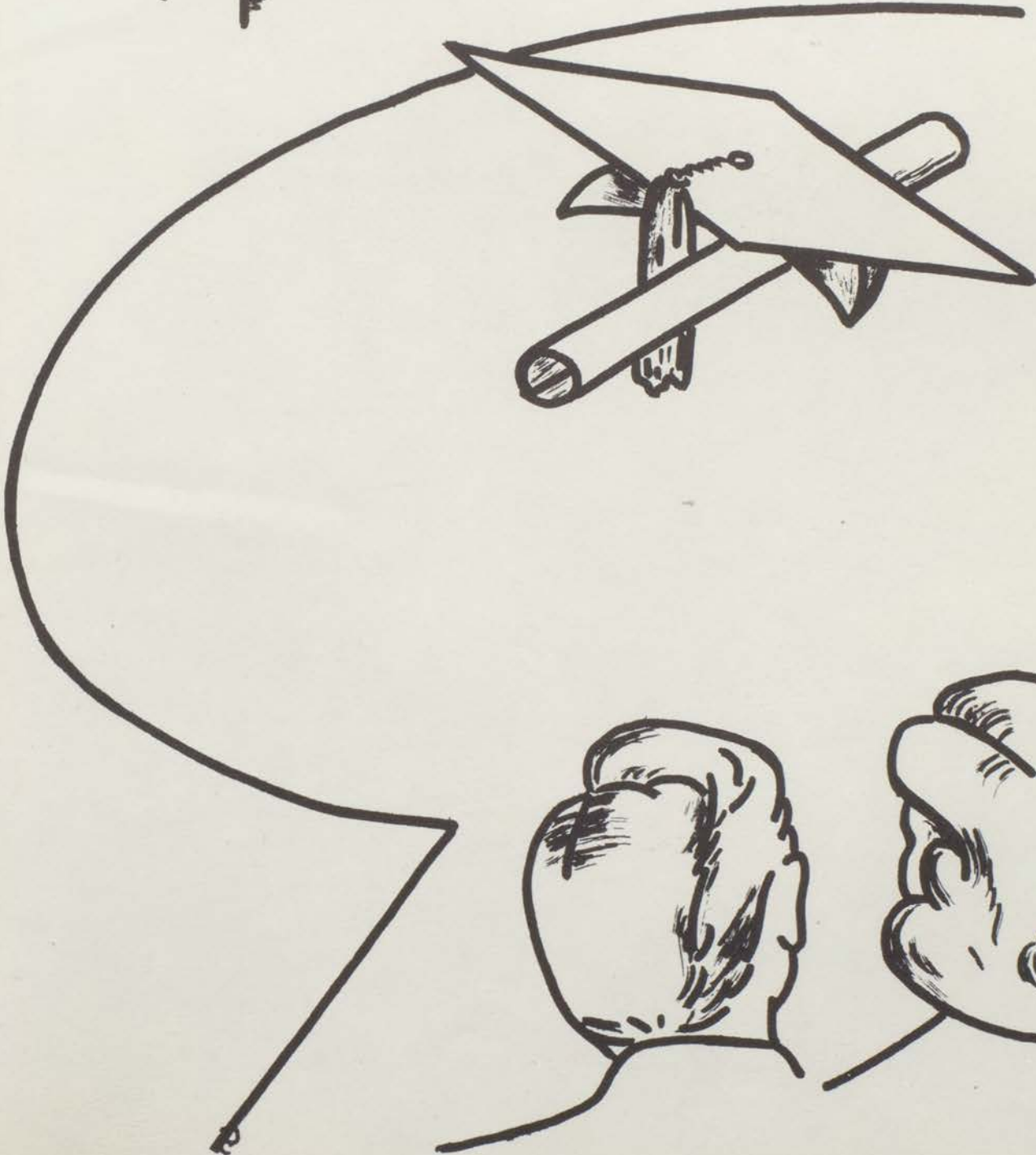
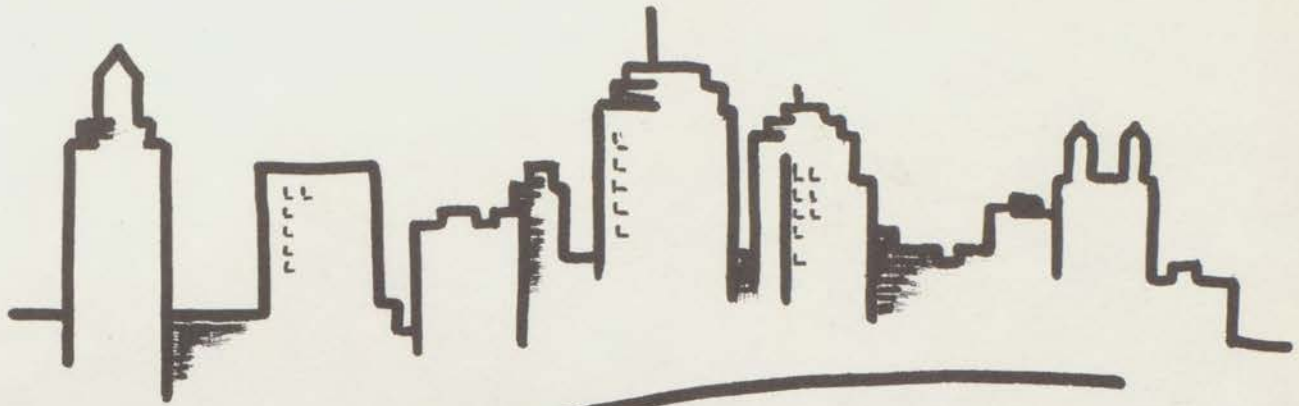



Back Row: Jerry Blatherwick, Frank Bowers, J. W. Coffman, Ronnie West, Wayne Wagener, Bob Johnson, John Tomlin, Glenn Morris, Paul Whipple, Bob Bradley, Ronnie Clark, Gary Bean, Stanley Rhodes. *Second Row:* Frank Janes, Allan Hurst, Carol Huston, Henrietta Miller, Judy Root, Glenda Eppert, Martha O'Neil, Lu Ann Sharp, Lois Bartlett, Barbara Hunting, Milton Kelley, Leo Scott. *Third Row:* Bruce Busey, Don Turrentine, Diane Marsh, Betty Lowell, Gloria McDonald, Barbara Cherry, Blanch Norval, Jo Ann Patecell, Donna George, Dolores Elting, Georganne Straub, Betty Hauser, Dianne Hart, Sue Easterwood, Verna Lou Price. *Bottom Row:* Julia Allen, Delores LeGrand, Beverly Hundley, Rose Grindstaff, Jo Ann Mingauw, Carol Ramsey, Joyce Graham, Ginger Vaughn, Carol Hoover, Evelyn Newman, Emma Lou Hansen, Vivien Snow.

UPPER QUARTILE



Top Row: Lois Bartlett, Gary Bean, Bob Bradley, Barbara Cherry, Ronald Clark, J. W. Coffman, Sue Easterwood, Dolores Elting, Glenda Eppert. *Second Row:* Joyce Graham, Dianne Hart, Carole Hoover, Allan Hurst, Carol Huston, Frank Janes, Bob Johnson, Lynn Smith Lanningham, Delores LeGrand. *Third Row:* Betty Lowell, Gloria McDonald, Diane Marsh, JoAnn Minguaw, Blanch Norval, Verna Lou Price, Carol Ramsey, Stanley Rhodes, John Root. *Bottom Row:* Judy Root, LuAnn Sharp, Charles Snow, Georganne Straub, Don Turrentine, Ronald West.

Thirty-three seniors were inducted into the National Honor Society in an assembly held May 20. Scholarship, leadership, character, and service were the determining factors for membership. Each year a faculty committee consisting of Miss Carolyn M. Dasbach, Miss Nora W. Boone, Mr. L. A. Priefert, Mr. Paul W. Day, Mr. L. Clayton Dickson, and Mr. C. O. Williams, ex-officio, select from the upper quartile approximately ten per cent of the senior class for this honor.

NATIONAL HONOR SOCIETY



Top to bottom: Verna Lou Price, Jerry Blatherwick, Georganne Straub, Jerry Motsinger, Cathy Kennedy, Bruce Busey, Julia Allen.

Senior Officers

<i>President</i>	Jerry Blatherwick
<i>Vice-President</i>	Verna Lou Price
<i>Secretary</i>	Julia Allen
<i>Treasurer</i>	Georganne Straub
<i>Reporter</i>	Bruce Busey
<i>Sgt.-at-Arms</i>	Jerry Motsinger
<i>Giftorian</i>	Cathy Kennedy

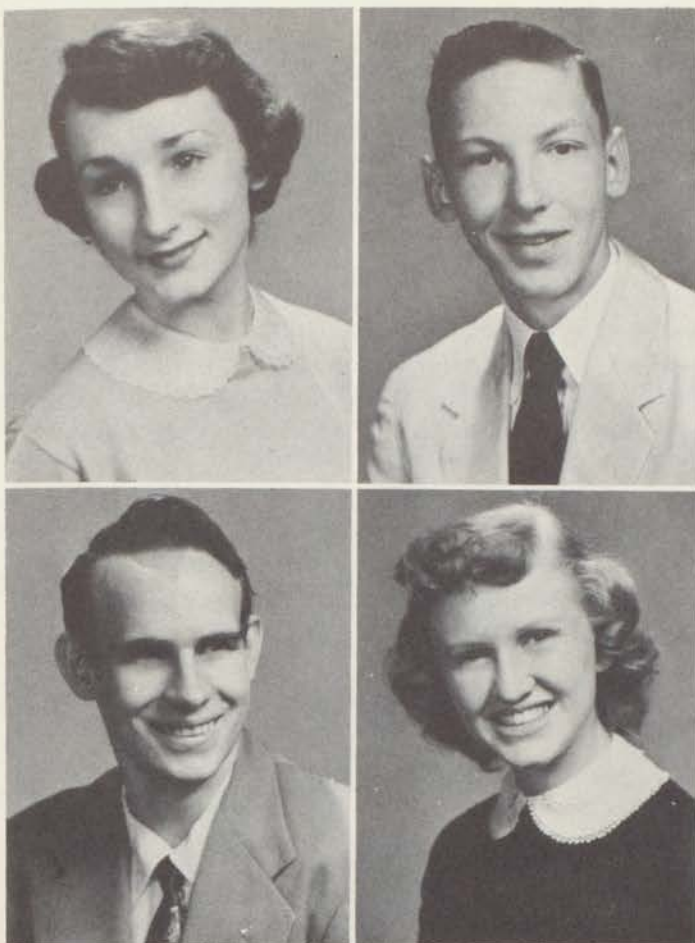

JULIA ALLEN Science Club 1; Spanish Club 2-3, vice-president 3; Y-Teens 1-3; Leundis 2-4, secretary 4; Junior Class secretary; Senior Class secretary; Echo Staff; Traffic Club, treasurer 4; no tardies

ALVIN ANDERSON Crack Platoon 1-2; 2nd place Company, Drill 1-2; Merit 1-2; Regimental Award 4; Regimental Staff 4; Regimental Adjutant General 4; Lt. Colonel 4; ROTC Circus 1-4; Crack Company 1-2; Battalion Commander 3-4

ROBERT ANDERSON

JOANNE APPLETON Athenian Club 3; Commercial Club 3; Science Club 1-3; Mascot 1; Pep Club 4; Y-Teens 3; Outburst 1-4; Small Shield 1; Large Shield 3; Traffic Club 4; Girls' Choir 2-3; Music Festival 2-3; Sportsday 2; no tardies 1

SENIOR CLASS OF 1954

DAVID GENE ATCHLEY Student Council 2; Basketball, 2nd team 2; 1st team 3-4

DORIS JEAN BABB Transferred from Portsmouth, Virginia 4

MARILYN JANE BAKER FHA 1-2, vice-president 2; Pep Club 1; Y-Teens 1; Intramurals 1; Small Shield 1

RICHARD M. BARLOW Student Council 3; Salesmanager 4; Football 1





LOIS JEAN BARTLETT Commercial Club 3; Y-Teens 2; Science Club 1; Leundis 2-4; Outburst 2; Student Council, secretary 3; Echo Staff 3; Pep Club 4; Speaker's Bureau, secretary 3; Masqueraders 4; Girls' Chorus 2; Music Festival 2; Spring Play 4; Eastonian 4; Student Council 2-3

GARY W. BEAN Engineers 1-4, reporter '2, secretary 4, president 4; Hamilton 2-4, Hamiltonian 2, vice-president 3, president 4; ROTC 1-4, Captain, Battalion S-3, Neatness and bearing, Crack Squad 1-2; Crack Platoon 2-3; Crack Company 1-3; Sharpshooter, NKA Postal Matches 2-4; 5th Army Rifle Team 3; ROTC Circus 1-4

LOU JEAN BEHNKE

JACK BELL

MIGHTY SENIORS

JAMES BENNETT

GERALD BLATHERWICK Latin Club, president 1; Webster 2-4, president 4, reporter 4; Hi-Y 2-4, secretary 3; Traffic Club, president 4; Senior Class president; Student Council 1-4, Treasurer 4; Echo Staff, page editor 4; Hi-Y basketball letter; second team football 1; second team track 1-2; first team track 3; no tardies

ROGER WALDO BORGELT Science Club, Mascot 3; Commercial Club 4; Stage Crew 3-4, captain 4; Speakers Bureau, president 4; Kalailu 2-4, Kalailuan 2, treasurer 4, president 4; Red Cross 3-4, executive member 3-4, Training Center 3; Student Council, first vice-president 4; Voice of Democracy Contest 4; American Legion Oratorical Contest 4; no tardies 1-4; City Hall Day 4

FRANK BOWERS Photography 2; Hamilton 4; Red Cross Council 1-3; proctor 3; ROTC 1-2, Sergeant, squad leader 2; ROTC Circus 1-2; Field Day 1-2



BOB LEE BRADLEY Engineers Club 1-2, president 3, vice-president 3, secretary 2, treasurer 4, reporter 4, sgt-at-arms 2; Latin Club 3-4, vice-president 4; Hamilton 2-4, treasurer 4; Student Council 4

PAUL BRALEY

LEE E. BRAY Engineers Club 2-4; Spanish Club 3; Commercial Club 2-4; no tardies 1-4; Stage Crew 3-4; Proctor 3-4; second team track 1; second team basketball 2; first team basketball 4

BRUCE BUSEY Latin Club 3, sgt-at-arms 3; Webster 3-4, secretary 4, reporter 4; Hi-Y 2-4; Traffic Club 4; Student Council 1-3; Proctor 4; Football letter 1-4; Hi-Y basketball 3; Football 1-4; track 1-4; Mixed Choir 2

STRUT AROUND.

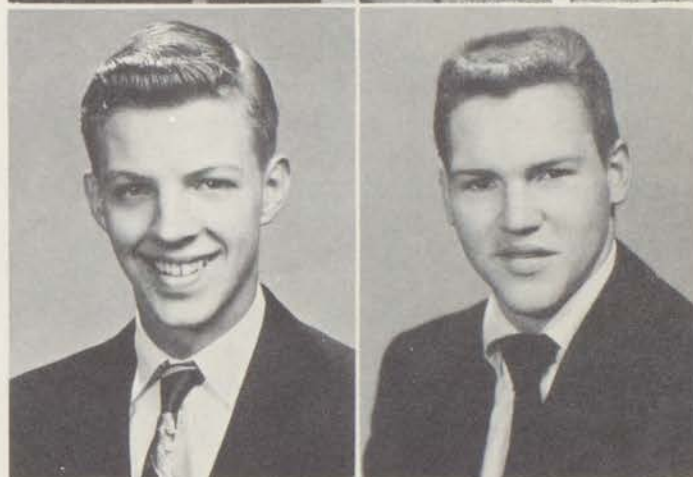

LINDLEY A. CARLSON First team football 3-4; second team football 1

VANCE D. CASELMAN Latin Club 3-4; Commercial Club 3-4

BARBARA JEAN CHERRY Athenian 2-3; Y-Teens 2-3; FBLA 4; Eulexia 2-4, Treasurer 4, Reporter 4; Perfect Attendance 1-3; Office secretary 3; Small Shield 1

CHARLES CLARK

RONALD B. CLARK Engineers 1-4, treasurer 2-3, vice-president 3; Pep Club, president 4; Webster 1-4, treasurer 4, secretary 4; Hi-Y 3-4; Traffic club 4; Student Council 3; Eastonian 4, Art Editor; NSPA 4; Bronze E, Silver E, Gold E, Perfect Attendance 1-4; Honor Roll 1-4; Mixed Chorus 2, A Cappella Choir 3; Outburst 1-3; Boy's Octet 3; Second team football 1-2; Second team track 1

EVAN CLINE Second team track 1; First team track 3-4

J. W. COFFMAN Latin Club 2-3; Hamilton 2-4, treasurer 3, secretary 4, vice-president 4; Outburst 1-4; Student Council 1; Bronze E; no tardies 1-4; Perfect Attendance 1-4; First place Missouri State Music Contest; Honor Roll 1-3; Orchestra 2-4, president 4

ROBERT E. COLLIER Scenery Crew 3-4; National Art Honor 2; no tardies 1-4



AFTER ALL, WE'RE

JOAN CONARD

MARCELLA COURTS Latin Club 1; Speaker's Bureau 4; Y-Teens 1

MARILYN DAVIDSON Y-Teens 1; Latin Club 2-3; Masqueraders 4; A Cappella 2-3; Mixed Chorus 1

ROY GENE DAYTON Commercial Club 3-4, Mascot 4; Outburst 4; Hi-Y 3-4



BILL DICKERSON

GERALD L. DOWDY Spanish Club 3, mascot 3; Rifle team 4; 5th Army Rifle team 2-4; Co. Captain 4; All City Rifle team; All-Star 4; Distinguished Rifleman 4; Battalion Adjutant 4; 2nd Team Football 3

PATRICIA GALE DUTOIT Art Club 1-2; Spanish 3-4, secretary 3; Leundis 1-4, president 4, critic 4; Pep Club 1-2; Y-Teens 1-4, Interclub Council 2-3, treasurer 4; Tri-City Conference 3; Tri-State Conference 3; Student Council 1; Salesmanager; Echo Staff 3; Eastonian 4, layout editor; NSPA 3-4; Traffic Club 4; Intramurals 1-2

ROBERT EASTERWOOD

SCHOOL-RENOINED!

SUE ELAINE EASTERWOOD Science Club 1-4, secretary 3, president 3, vice-president 4; Eulexia 3-4, sgt-at-arms 4; Small Shield 1; Large Shield 2; ROTC Queen 3; Honorary 1st Lt. 4

KAY SUSANNE EBERHARD

JOE EGERTON

BOB EK





JAMES ELDRIDGE

DONNA SUE ELLEMAN Y-Teens 1-2; Commercial Club 3-4; Pep Club, president 4, secretary 3; Masqueraders 4; Eulexia 1-4, president 4, Eulexian 4, critic 3, songleader 3; Student Council 1-2, Spring Play 4; Outburst 1-4; Echo Staff 3; Girls' Chorus 2; Music Festival 2; Sports Day 1

JERRY ELLIOTT

DOLORES ELTING FBLA 2-4, sgt-at-arms 3, treasurer 4, president 3; Speakers Bureau, treasurer 3; Masqueraders 4; Y-Teens 2-4, social chairman 3, president 3, Inter-Club Council 4; Eulexia 1-4, treasurer 3, critic 3, secretary 4, represented oration 3-4; Pep Club 1-3; AAUW 2-4; Red Cross 1-4, Training Center 1; Eastonian 4, organization editor; NSPA 4; Spring Play 4; Bronze E 1; Silver E 3; no tardies 1-4; no absences 1-2; 1st place Good Citizen Contest 4; Camp Minnwanca scholarship 2; Honor Roll 1-4; Small Shield 1; Large Shield 2

W E ' R E S E N I O R S !

GLENDA GAIL EPPERT Art Club 2-3, reporter 2, treasurer 3; FBLA 4; Y-Teens 2-4, vice-president 4, Tri-City Conference 4; Tri-State Conference 3; Masqueraders 4; Pep Club 1-4, vice-president 4, Student Council 3; Leundis 2-4, Inter-society Council 4; Echo Staff 3; Eastonian 4, senior editor; NSPA 4; Spring Play 4; Locker Assistant 3; Red Cross 1-4, secretary 1, Training Center 1; no tardies 1-4; Small Shield 1, Large 2

MARY FEIST

JIM FLOYD

CAROLYN FORD Latin Club 1; Eastonian 4, assistant literary editor; Outburst 1-3; A Cappella Choir 1-2; Girls' Chorus 1; Notettes 1

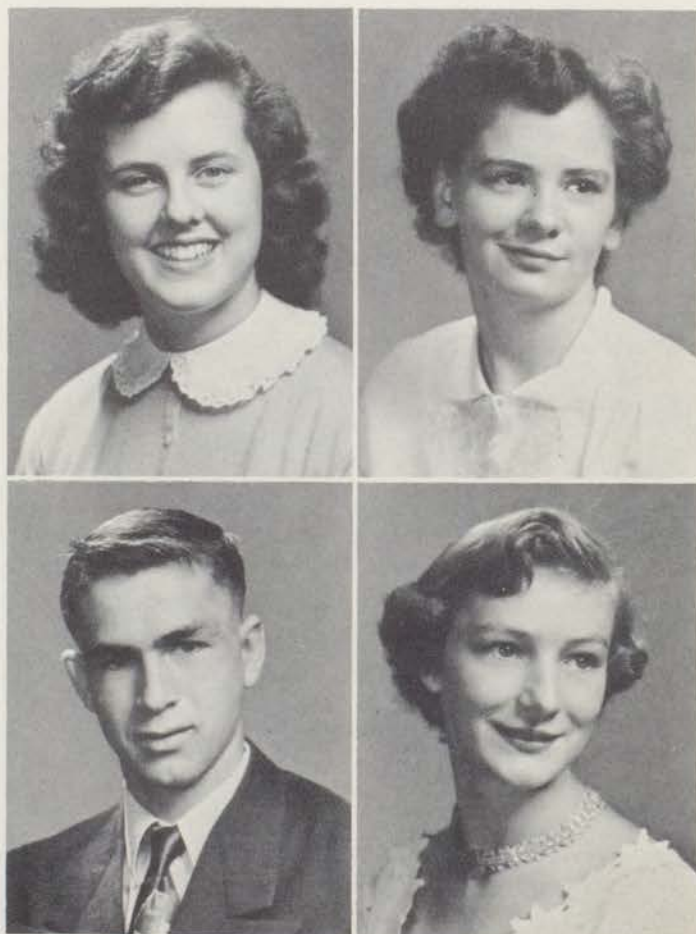

CURTIS J. FORSYTHE Rifle Team 4; 5th Army Match 1-4; City Match 4; Expert Rifleman, Bearing and neatness 1-2; Merit Ribbon 2; First Lt.

HONNA MARIE FORTNEY Commercial Club 3-4; Y-Teens 1-3; Speakers Bureau 3, secretary; Masqueraders 4, treasurer; Pep Club 1-3; Traffic Club 4; Leundis 1-4, Inter-Society Council 4, treasurer 4; Outburst 2-4; Student Council 1-2; Spring Play 4; Echo Staff 3; NSPA 3; Eastonian Queen Finalist 2; Salesmanager 1-2

RUSSELL FOWLER

MAX BELL



DONNELL GANZER Engineers Club 2-3; Webster 2-3

DONNA MORLENE GEORGE Science Club 2; Y-Teens 1; Outburst 1-4; nurse proctor 2-3; Salesmanager 3; Girls' Chorus 2; Mixed Chorus 3; A Cappella Choir 4; no tardies 1-4; no absences 3-4

HERBERT GILE

LOUIS EDWARD GILLHAM Commercial Club 3-4; Hamilton 1:2; Outburst 1-4; proctor 4; A Cappella Choir 3-4; Basketball 2nd team 2; Basketball 1st team 3-4

JACQUELINE J. GILLILAND Commercial Club 3-4, president 4; Leundis 3-4, treasurer 4, represented narrative 3; Y-Teens 1-4; gift receiver 3; Pep Club 2; Red Cross 4, reporter; Echo Staff 4; Small Shield 1

JOYCE GRAHAM

DONALD GRAY

ROSE GRINDSTAFF Science Club 1-2; COE 4; no tardies 1-4



IN REMINISCING

DICK GROSS Traffic Club 4

MARIGOLD GROVES

DARLENE GUNTER Commercial Club 2-4; Pep Club 2-4; Y-Teens 2-3; Masqueraders 4; Traffic Club 4; Cheerleader 4; Student Council 3; Leundis 2-4; Echo Staff 3; Salesmanager 3-4; Outburst 2-4; Spring Play 4; NSPA 3

HAZEL NADINE GWINN Latin Club 2; Kalailu 2-3; no tardies 1-2; Outburst 1; Echo Staff 3



PATRICIA D. HAASE Commercial Club 3; COE 4



DONALD F. HAFNER Hamilton 2-3; COE 4; Band 1-2

PATTIE MAY HAGER Latin Club 2; Y-Teens 1; Eulexia 4; Outburst 1-4; Pep Club 2,3; no tardies 1,2; no absents 2

BEVERLY HAMMOND COE 4; Mixed Chorus 1; A Cappella 2-3

THROUGH TH' YEARS,

EMMA LOU HANSEN Athenian 3; Honor Roll 1; Small Shield; Large Shield; Hockey Sportsday 3-4; Basketball Sportsday 3; Baseball Sportsday 3

RUSSIE DODSON HARRIS

CAROLYN DIANNE HART Pep Club 1-2; Spanish Club 2-3; FBLA 4; Eulexia 2-4, vice-president 4; Inter-Society Representative 4; Eastonian 4; co-assistant editor 4; Salesmanager 3; Office secretary 3-4; Traffic Club 4; no tardies 1-4; Honor Roll 3-4

BILL HAUN 4H 1-4; FFA 1-4; reporter 3-4; Baseball 1-4; Basketball 3-4; Track 1-2; Football 1-4





BETTY HAUSER Spanish Club 4; Y-Teens 1; Outburst 2; Pep Club 1; COE 4; Girls' Chorus

JOE HESSENFLOW



PEGGY HINK COE 4

HARRY HIESTAND Football 4

WE RECALL BOTH

JERRY HOLMAN COE 4

CAROLE ANN HOOVER Latin Club 2-3, secretary 3; Commercial Club 4, reporter 4; Masqueraders 4, treasurer 4; Traffic Club 4; Cheerleader 4; Pep Club 1-4; Outburst 1-4; Echo Staff 4; AAUW 2-4; Spring Play 4; Bronze E; Football Queen 4; Intramurals 1



LOIS FAE HOPPE Art Club 2-3, treasurer 3; FBLA 4; Pep Club 1-4; Y-Teens 2-4, inter-club officer 4, tri-city conference 2-4; Eulexia 3-4, treasurer 4; song leader 4; NSPA 3; Echo Staff 3, feature editor 3; Eastonian Staff 4, ROTC editor; Quill & Scroll 3; no tardies 1-4; ROTC 4; Marksman 4; Locker Assistant 3



BOB HOWARD

LARRY L. HOVIS ROTC, M/Sgt. 1-2, Crack squad 1, Crack platoon 2, Crack company 2, Crack battalion 2

BEVERLY JEAN HUNDLEY Science Club 2-4; Speakers' Bureau 3; Masqueraders 4; Pep Club 4; Traffic Club 4; Eulexia 4; Student Council 1

BARBARA LEE HUNTING Art Club 1-4, mascot 1, secretary 3, president 4; Speakers' Bureau 3; Pep Club 1-2; Kalailu 2-4, Kalailuette 3, song leader 3; Student Council 3, secretary 3; Eastonian 4, assistant art editor; National Art Honor Society 1-2, 1st place 2; no tardies 1-4

ALLAN M. HURST Latin Club, president, vice-president 2; Engineers 3-4; Kalailu 1-4, president 4, Kalailuan 2, sgt-at-arms 3, reporter 3; Oration 3, place 2; Student Council 2, committee chairman; Outburst 2-4; no tardies; Traffic Club; Perfect Attendance; Proctor 4; Bronze E; Silver E; Gold E; A Cappella Choir 2-3; Boys Octette 3-4

SMILES AND TEARS,



BEN E. HUSBANDS

CAROL ANN HUSTON Latin Club 1-2, treasurer 1-2; FBLA 3-4; Leundis 2-4, sgt-at-arms 4; Echo 3-4, news editor 3, editor-in-chief 4; Eastonian 4; NSPA 3; AAUW 2-4; Y-Teens 1-3, worship chairman 3; Pep Club 1-2; no tardies; Quill & Scroll 3; Bronze E; Silver E; Gold E; Small Shield; Literary Contest 4, short story

JO DEAN ISOM Spanish Club 2-3; Pep Club 1; Y-Teens 1; Science Club 1; Eulexia 1-4, sgt-at-arms 3; no tardies 1; Small Shield 1; Intramurals 1; Sportsday 2

MAX D. JACKSON Science Club 1; Engineers Club 2; Commercial Club 3; Hi-Y 1; Pep Club 1-4; Outburst 1; no tardies 1; Football 4; Track 4

NENA NADINE JAMES Spanish Club 2; Commercial Club 3; Masqueraders 4; Masqueradiane 4; Kalailu 2-4, secretary 3, Kalailuette 3, Inter-society council 4; Cheer Leader 4; Student Council 4, Small Shield

FRANK E. JANES Engineers' Club 1-4, president 4, vice-president 3, secretary 3, treasurer 4; Latin Club 1; Kalailu 1-4, vice-president 4, treasurer 3, historian 3; Essay 3, place 3; Salesmanager 3-4; Student Council 1; Perfect attendance 1-4; no tardies 1-4; Bronze E

ROBERT JOHNSON Art Club 1; Science Club 2-4, president 4; Masqueraders 4; Webster 1-4; Hi-Y 3-4, Model legislature 3; Outburst 1-4; no tardies 1-4; Perfect attendance 1-4; National Art Honor Society 1-2; Eastonian 4, Co-editor in chief; Proctor 4; Student Council 3; NSPA 4; Spring Play 4; Bronze E; Silver E; Honor Roll 1-4; Merit Award 2; Bausch & Lomb Honorary Science Award 4

MARY L. JONES Art Club 2-3; Athenians 3; Speakers' Bureau 3; Masqueraders 4, Comedienne; Pep Club 4; Leundis 3-4; Outburst 4; Spring Play 4; Small Shield 2; Intramurals 2



A S S E N I O R S !

SHERMAN E. JONES 4-H 1-2; FFA 1-4; Drumm Farm, Football 1-4, Basketball 2, Baseball 1-3, Track 1-2

A. C. JUSTICE Spanish Club 2-3; Hi-Y 4; Traffic Club 4

MARILYN KEELY Kalailu 3-4; Eastonian 4

ROGER J. KEELY



MILTON KELLEY



CATHERINE KENNEDY FBLA 3-4; Y-Teens 2-4; Pep Club 2-3; Leundis 3-4, sgt-at-arms 4; Eastonian Staff 4; Giftorian 4



JUDITH RAE KERSTEN Spanish Club 2-3, mascot 2; Y-Teens 2; Outburst 3; Pep Club 1; office secretary 4; Outburst Theme 3; no tardies 1-4; Volleyball Intramurals 1-2



LINDA KITTERER Spanish Club 4; Pep Club 2-3; Athenian 2-3, sgt-at-arms 3, mascot 2; Y-Teens 1; Student Council 4

SILAS MARTIN KLAASSEN

HAROLD KOUP Spanish Club 4; Hi-Y 3-4; National Art Honor Society 2-3

JOHN LANGTON Latin Club 1; Commercial Club 3-4; Salesmanager 1; proctor 3-4; ROTC 1-2, Crack company 2

JOANN MARIE LASWELL Athenian 2-4; Small Shield





HENRY N. LAUFFER Spanish Club 2, sgt-at-arms; FBLA 3-4, sgt-at-arms 4; Band 1-2; ROTC 1-3, Crack Squad 1, Neatness & Bearing Award 1-3, Theoretical Award 1-2, Merit Award 1-3, Marksmanship Award 1-3; 5th Army Rifle Team 2-3, Drum & Bugle Corps



MILDRED LAUGHLIN Latin Club 1; Athenian 2

DELORES ANN LEGRAND Science Club 3-4, treasurer 4; Pep Club 1-2; Masqueraders 4; Outburst 1-4; Small Shield 1; Honor Roll 1; Mixed Chorus 1; A Cappella 2-4; Intramurals 1-2

MARY LOGAN

A H! COLLEGE DAY

BETTY JOANN LOWELL Transfer Student 3; Eulexia 4; Eastonian 4, assistant literary editor; Red Cross 3; Y-Teens 4; Honor Roll 3-4; Hockey Sportsday 3; Pep Club 3-4

EDWARD L. LUNCEFORD Engineers 1-4; Hamilton 3-4; proctor 4; Hi-Y 4

MARTIN MAGEE ROTC 1-2, Sgt. 1st Class; 1st Track Team 3-4; Cross-country 3-4

DON MAIN



DIANE RAMONA MARSH Science Club 2; Latin Club 3-4, secretary 4; Speakers Bureau 4; Good Citizen 4; Kalailu 3-4; Bronze E, Silver E, Honor Roll 1-4; no tardies 1-4

DARLENE R. MAYNARD Latin Club 3, secretary, vice-president; Leundis 2-4; Girls' Chorus 2, secretary, vice-president; Mixed Chorus 3, mascot, president

JO ANN MEIER Latin Club 1-2; Traffic Club 4; Pep Club 1; Y-Teens 1-2; Small Shield 1

SALLY MERRY A Cappella Choir 4

IS HERE AT LAST!



HENRIETTA MILLER

JOE MILLER Engineers 1; Traffic Club 4; Hi-Y 1-3; Student Council 1-4; 2nd Team Football 2; 1st Team Football 3-4; Track 1-3

PATRICIA ROSE MILLS Masqueraders 4; Outburst 1-3; Mixed Chorus 2

JO ANN MINGAUW Art Club 3-4; Latin Club 2, secretary; Eulexia 3-4, secretary 4; Pep Club 1-2; Locker Assistant 3; Student Council 1-2; Bronze E; Silver E; Honor Roll 1-3; no tardies 1-4

RONNIE MISER Latin Club 2; Kalailu 3-4; Red Cross 2; Echo Staff 4

GLENN MORRIS Latin Club 3, president 3; Webster 2-4; Outburst 2-4; Band 1-4, president 4, vice-president 2-3, secretary 4; 2nd Team Basketball 3

CAROL SUE MORROW Science Club 2; Echo Staff 3; Pep Club 3-4; Outburst 1-4; Eastonian 4, activities editor; A Cappella 1-4; Girls Octette 3; Music Festival 2-3

WALTER D. MOSELEY Latin Club 1-2, reporter 1; Spanish Club 4; Webster 1-4; Hi-Y 1, president; 2nd Team Basketball 2; 1st Team 3; 2nd Team Basketball letter 2; 1st Team Basketball letter 3



WE MAKE OUR CHOICE--

GERALD MOTSINGER

SHIRLEY MAE MCCLASKEY Athenian 2-3; Outburst 1-3; Traffic Club 4; COE 4; Girl's Chorus 1; Mixed Chorus 2; A Cappella Choir 3; Intramurals 1; Small Shield 1; Honor Roll 1-2

GLORIA BELLE McDONALD Latin 2-3; Science Club 2-3, mascot 3; FBLA 2-4; Kalailu 2-4, vice-president 4; Represented Declamation 4; Traffic Club 4; Pep Club 2; Y-Teens 1-4, secretary 4; Eastonian Staff 4; Outburst 1; Mixed Chorus 1; Bronze E; Honor Roll 1-4; Intramurals 1, Small Shield

RICHARD NASH Junior Hi-Y 1, vice-president 1; Senior Hi-Y 2-3; Traffic Club 4; Webster 3-4; Pep Club 4; Commercial Club 3-4; proctor 4; 2nd Team Football 3; 1st Team Football 3-4; 1st Team Track 3-4; City Track Meet 3-4

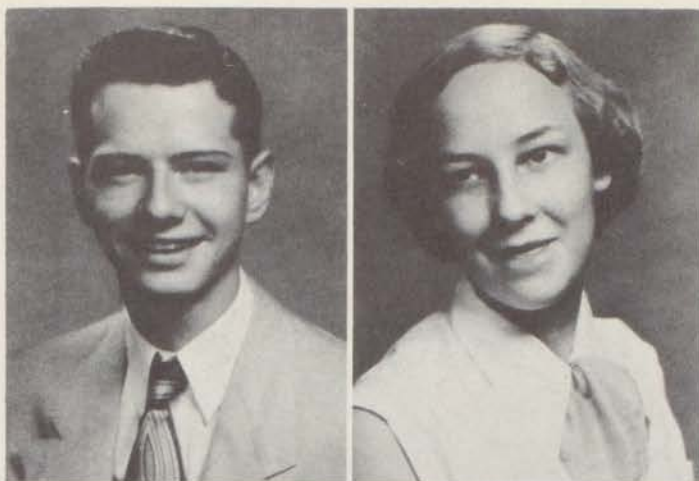

JAMES E. NETHERTON JR. Student Council 3; no tardies 1-4; Track 1-3

EVELYN LOUISE NEWMAN FHA 3-4, reporter 3; Intramurals 2-4, Small Shield, Large Shield



NORMAN R. NIXON Pep Club 4; Student Council 4; Hi-Y 4; Traffic Club 4; National Art Honor Society 2-3

BLANCH NORVAL Spanish Club 2-3, reporter 3; Echo Staff 3; Eastonian Staff 4; Outburst 3; Quill and Scroll 3

BUT NOT TOO FAST!

RUTH ALLENE NOWELL Science Club 2; Y-Teens 2; Honor Roll 1-2; no tardies 1-4

BARBARA ANN NYSTROM Art Club 1-4, vice-president 4, secretary 3; Y-Teens 1-2; Pep Club 1; Masqueraders 4; Leundis 1-4, vice-president 4; Outburst 1-4; no tardies 1-4; Echo Staff 3; NSPA 3; National Art Honor Society 3

MARTHA JANE O'NEIL Spanish Club 2-4, president 3, reporter 3; Pep Club 1-4; Commercial Club 4; Echo Staff 3, news editor; Eastonian Staff 4, Co-Editor; Leundis 4, Reporter; Outburst 3; Speakers' Bureau 3; Quill and Scroll 3; Perfect Attendance 4

MARLENE CHRISTINE OOTS Art Club 2-3; Pep Club 4; Outburst 2; Mixed Chorus 1-2





ROBERT EUGENE OSBORN

MARCIA OUTLAW



PATRICIA ELAINE PARTON Spanish Club 1

JOANN PATECELL FHA 2-3; COE 1-2; no tardies 1; no absences

OUR SENIOR YEAR!

GERALD DAVID PEEL FBLA 3-4; Hamilton 1-4, sgt-at-arms 2, Hamiltonian 3, president 4; Hi-Y 3-4; Traffic Club 4, vice-president; Student Council President 4; Sales-manager 4; All City Student Council 4; Blues Fan Club President 4; proctor 3-4, captain 4; Pep Club 3-4; Band 1-2; Football 3-4; Hi-Y Basketball 3-4; Track 3

BILL PENCE Spanish Club 3; Commercial Club 4; Pep Club 3-4; Webster 3-4; Proctor 4; no tardies

ED PHILLIPS

RICHARD D. PLASKETT Latin Club 3; Hamilton 1-2; Student Council 2; 2nd Team Basketball 2

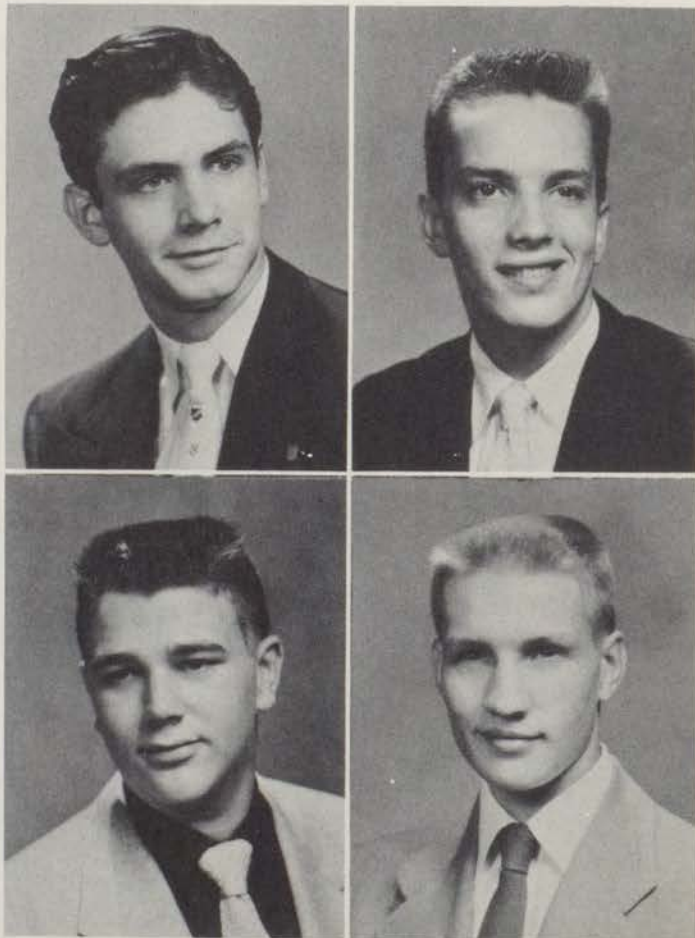

ROGER PRAISWATER

VERNA LOU PRICE Art Club 1-4, president 3, secretary 2; Eulexia 2-4, president 4, secretary 3, Eulexian 4, Inter-Society Council 4, Extemporaneous Speaking 3; vice-president Senior Class; secretary Student Council 4; Pep Club 2-3; Art Honor Society 1-3; Outburst Scenery Staff 1-4; Citizenship award 4; ROTC Queen 4; Art Honor Society Merit Award 1; Art Honor Society Second 2; Art Honor Society Special Award 3; Honor Roll 1-4; ROTC Sponsor 4; Marksman 4; Small Shield 1

JACK QUALLS

CAROL SUE RAMSEY Spanish Club 2; Y-Teens 1-2; Kalailu 2-4; Outburst 1-4; Salesmanager 1; Eastonian Staff 4; Bronze E; Silver E; Honor Roll 1-4; no tardies 1-4; Mixed Chorus 2-3; A Cappella 3-4; Choir Festival 2-3; Girls Choir Festival 1-3; State music contest; Intramurals 1-2; Small Shield 1; Large Shield 2



DON RAMSEY COE 3-4; Track 1-2

CHARLIE REED Latin Club 2-4, reporter 4; FBLA 4; Outburst 1; Student Council 1; ROTC, Cadet Cpl. 2; Neatness and Bearing Theoretical Ribbons; A Cappella Choir 1; Chordmen 1

JIM REYNOLDS Spanish Club 3; Senior Hi-Y 4; Traffic Club 4; Band 1; Track 1

STANLEY RHODES

NORMA RINKENBAUGH

RONALD RINKENBAUGH

SHERMAN ROARK

CAROLENE ROBBINS Pep Club 3; Latin Club 2; Outburst 1-4; Girls' Chorus 1-2; A Cappella 3-4; Intramurals 4

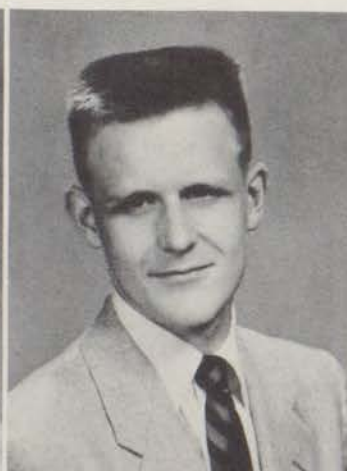

DANCES, DATES,

JOLENE RICE

EARL RICHARDS Latin Club 2-3, vice-president 3, mascot 3; Science Club, secretary 3; Webster 1-4, vice-president 3, Websterian 4; Literary Contest 2-3, Declamation 2, Gold Medal, Oration 3; Red Cross 1-4, vice-president 1; All-City Student Council 3-4, All-City Council member 2, president; Student Council 3-4, 1st vice-president 4; Winner of "Voice of Democracy" Contest 3; Perfect attendance 3-4; Eastonian Staff 4; Outburst 4; Masqueraders 4, sgt-at-arms 4; no tardies 1-4; proctor 3-4

DICK RIMMER Spanish Club 3; Hi-Y 3-4; COE 4; Outburst 1-3; Track 2-3

ROGER GENE RICHESON Spanish Club 1-2; Commercial Club 3-4; Hi-Y 1-2; Student Council Representative 1; proctor 3-4; Football 2-3-4; Track 2-3



SHIRLEY M. ROBERTS Latin Club 1-2, secretary 1-2; Commercial Club 3; Y-Teens 1-2; Pep Club 1-4; Masqueraders 4, secretary; Leundis 1-4, Leundian 4; Outburst 1-4; Student Council 1-2; no tardies 1-4; Echo 3, editorial editor; NSPA 3; Salesmanager 1; Quill & Scroll 3

LESTER ROGERS

JOHN ALFRED ROOT FBLA 3-4, vice-president 4, treasurer 4; Latin Club 2-3, vice-president 2, treasurer 2; Photography Club 2, treasurer; Speakers' Bureau 4, sgt-at-arms; Drama Club 4, sgt-at-arms; Websters 2-4, vice-president 4; Extemporaneous Speaking 4; Eastonian 4, assistant editor; City Hall Day 3-4; Student Council 1-3, junior class representative; All City Student Council 3-4; proctor 3-4; Salesmanager 3-4; NSPA 4; Spring Play 4; Orchestra 1-3; All City Orchestra 2

JUDITH ANN ROOT Latin Club 2-3, secretary 2, reporter 3; Art Club 1-4, president 4, vice-president 3, secretary 4; Speakers' Bureau 3; FTA 4; Pep Club 2-4, vice-president 4, secretary 4; Drama Club 4, vice-president; Red Cross 2, secretary; no absences 3; AAUW 2-4, National Art Honor Society 1-2; Honor Roll 1-4; Eastonian 4, literary editor; no tardies 1-3; NSPA 4; Bronze E; Silver E; Gold E; Scholastic Art Merit Awards, International Art Exchange 1-2; Leundis 2-4, critic 4, Extemporaneous Speaking 4; Spring Play 4; TV Top Teen 4

AND FUN GALORE!

RONALD ROUDEBUSH

JOANNE RUBERSON Athenians 3; Commercial Club 4; Masqueraders 4; Pep Club 2; Y-Teens 4; Outburst 2-4; Echo Staff 3, art editor; Spring Play 4; Locker assistant 3; Student Council 2; NSPA 2; no tardies 1,3-4

SANFORD W. RUSE Commercial Club 3; Hamiltons 1-3, secretary 2; Cheerleader 2; Student Council 1-4, second vice-president 4; Salesmanager 2-3; Senior Hi-Y; Football Letter 3-4; A Cappella 2-4, president 4; East Chordmen 2-4; Football 3-4

SUE ANNETTE RUSSELL Transferred Minonk High 2; Spanish Club 4; Masqueraders 4; Spring Play 4; Outburst 2-4; Mixed Chorus 2; Girls' Glee Club 3-4

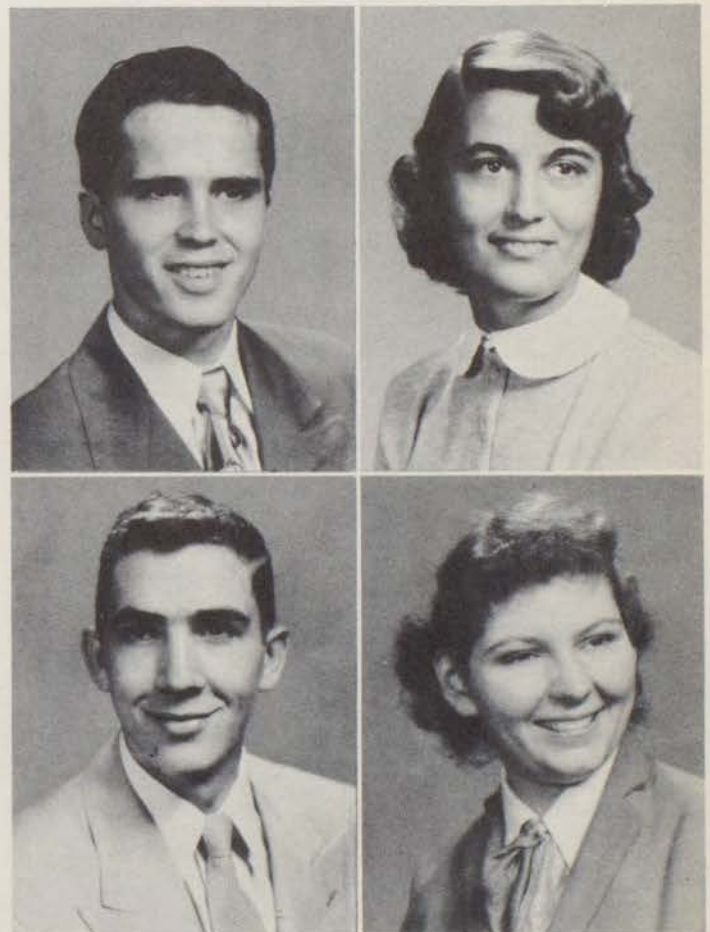



SHIRLEY SAILOR FHA 2; Y-Teens 2; Eulexia 3-4



CHARLOTTE SAPP FHA 1-4; Mixed Chorus 1; no tardies 1-4

JOYCE SCHOLES

LEO SCOTT Transferred from Fulton, Mo., 4; COE 4

STUDIES, SPORTS,

WILLIAM SHAFFER Websters 4; Spanish Club 2; 2nd team Football 1-3; Track 3; COE 4; Hi-Y 1-4; Bank 4

LU ANN SHARP Latin Club 1-2, vice-president 2; Athenians 1-3; FBLA 4, secretary; Pep Club 2-4; Masqueraders 4; Eulexia 2-4, treasurer 3, vice-president 4; Eastonian Staff 4, advertising and sales; Y-Teens 1-4, vice-president 2, president junior triangle, president 4; Perfect Attendance 1,4; no tardies 1-4; Honor Roll 1-4; Small Shield 1; Spring Play 4; Tri-City conference 3

JAMES HAROLD SHIPMAN Commercial Club 2; Spanish Club 3; Hamiltons 2; Student Council 1

CHARLES R. SHRIVER Pep Club 4; Hi-Y 4; Art Award 2; 2nd Team Track 3



CHARLES SMITH Student Council Representative 1; no tardies 1-4; Proctor; Industrial Arts Award; ROTC 2-3

DONALD C. SMITH Proctor 4; Perfect Attendance 1-4; no tardies 1-4; Football 2-4

GERALD ALLEN SMITH Speakers Bureau 3; Websters 1-4, song-leader 2-3, vice-president 4; Literary Contest, Poem, first place 3; Traffic Club 4; Hi-Y 3-4; Proctor 4; Outburst 1-4; Student Council 2; E award, Track 3-4, 4th place medal state cross-country 4, 2nd place medal, city cross-country 4; A Cappella Choir 2-3, Choir Festival 2-3; 2nd Team Football 2-3; 1st Team Track 3-4

LYNN SMITH

AND SO MUCH MORE!



MARVIN LOUIS SMITH Drumm Farm Football 3-4; Baseball 2-3; Basketball 3-4

SHIRLEY J. SMITH Spanish Club 3-4, secretary; Intramurals

YVONNE SMITH Latin Club 3; Masqueraders 4; FHA 2-4; Y-Teens 1-3; Mixed Chorus 1; A Cappella Choir 2-4; soloist 2-4; Chordettes 2-3; Outburst 2-4

WILLIAM E. SNOW Spanish Club 3; Proctor 4



CHARLES W. SNOW Speakers' Bureau 3; Student Council 3; Band 1-3; ROTC 1-4; Theoretical Award 1-2, Crack Company 1, Crack Platoon Leader 2, Drum Major 3, Company Commander 3, Neatness and Bearing 3

VIVIEN LOUISE SNOW Intramurals 2-3; COE 4; Sportsday 3

LARRY SOLDANELS

ROGER ALLEN SONS Hi-Y 4; Art Award Merit; Art Honor Society; Football 3



D I P L O M A , C A P ,

ROBERT SPAW Merit Ribbon 1-3; Neatness & Bearing 3; Crack Co. 2-3; Crack Platoon 2-3; ROTC 1-4; Cadet Captains 4; Battalion Staff 4; Battalion S-2 4

ROBERT SPENCER

DUANE STEELE FBLA 3-4; ROTC 1-3; Bank 4

ROBERT STONE



GEORGANNE STRAUB Latin Club 2, mascot; Commercial Club 3-4, recording secretary 3, president 4, corresponding secretary 4; Masqueraders 4, president 4; Leundis 2-4, secretary 4; Eastonian Staff, class editor 4; no tardies, 1-4; Pep Club 2-3; Outburst 4; Junior Class treasurer; Senior class treasurer; NSPA; Band 3; Honor Roll 1-3

SUSAN LEE STUART Spanish Club 2, mascot 2; Commercial Club 3; Masqueraders 4, vice-president; Leundis 1-4, president 4; Intersociety council 4; Oration 3, bronze medal; Outburst 1-4; Pep Club 2-4; Y-Teens 1-2; Echo Staff 3; Traffic Club 4; NSPA 3; Quill & Scroll 3; Junior Class vice-president; Student Council 1,4, 2nd vice-president; city hall day 3; Honor Roll 1; Salesmanager 2

DARLA ADELINE SUMMERS Athenians 2-4, sgt-at-arms 3, Athenian girl 4, president 4; Art Club 1; Red Cross 3-4; Pep Club; no tardies 1-4; no absences 1-2; Small Shield; Large Shield; Letter E; Senior athlete's pin; Sportsday volleyball 2-4, softball 3-4, basketball; Individual Sportsday 2-4

BARBARA SWOPE Commercial Club 3; Kalailu 1-4, reporter 2; COE 4; Pep Club 1-2

GOWN, AND RING--

JACK TATOM

SHIRLEY TAWNEY

WILDA MARIE TAYLOR

MERLIN T. THOMAS Engineers Club 2-4; Hamilton 1-3, president 3; Hi-Y 2-4, president 3; Junior class president; Proctor 2-3; Outburst 1-2; Student council 3-4, executive board 3; Eastonian 4, sports editor; Second team football 1; First team football 2-4; Track 1-3





HAZEL THOMPSON

SHIRLEY ANN THOMSEN Y-Teens; GAA 1; Pep Club 1

JERRY E. THOMSON Senior Hi-Y 2-3; Red Cross Representative 1-2; Student Council 1-2-4; Freshman Chorus; Track 1

JIM THORNHILL FBLA 4; no tardies 1-4; Band 1-3; First team basketball 4

JOYS YOUR SENIOR

SHERRY TIPTON

JOSEPHINE TODD FHA 2-3; Intramurals 4; no tardies 1-4

JOHN RAYMOND TOMLIN Websters 3-4; Outburst 1,3-4; Student Council 3; Choir 3-4; Football 2

DONALD W. TURRENTINE Latin Club 2-3, treasurer 2-3, vice-president 3; Science Club 2-3, treasurer 3, vice-president 3; Red Cross 1-3; president 1-2; Traffic Club 4; Speakers' Bureau 3-4, vice-president 3; Websters 1-4, Websterian 3, secretary 3, reporter 4, president 4; Literary Contest, Oration 2, Silver Medal, Extemporaneous 3, Gold Medal; Hi-Y 1-4, secretary 1, president 1, vice-president 3, president 4; president All-City Student Council 4; All-City Mayor Candidate 3; Outburst 2-3; Student Council 1,3-4, president 4; Missouri Youth in Government 3-4; City Hall Day, Assistant City Manager 3; Proctor 2; Bronze E; Silver E; Gold E; Voice of Democracy Contest 4; Cross Country Track 3-4



BARBARA JOANNE VAN DOLAH No tardies 1-4

LOIS A. VAN METER COE

GINGER VAUGHN Commercial Club 3-4; Masqueraders 4, president 4; Leundis 2-4, Leundian 4; Poem, bronze medal; Outburst 2-4; Pep Club 2-4; Traffic Club 4; Y-Teens 1-3; Spring Play; Intramurals

WAYNE F. WAGENER Webster 2-4, treasurer 4; Hi-Y 3-4; Proctor 4; Track 4

YEAR WILL BRING



ELVA-GENE WALSH Latin Club 1-2; Y-Teens 2; Intramurals 2-3; COE 4; Small Shield, Large Shield; Perfect Attendance 1

ROSEMARY WALSH

RUTHMARIE WALSH

DICK WEST Honor Roll 1-2; COE 4

RONALD LEE WEST Spanish Club 3; Websters 1-4; Inter-Society 4; Outburst 3; Traffic Club 4; NSPA 4; Bronze E 1, Silver E 2, Gold E 3; Honor Roll 1-2-3-4; Football 1

PAUL HARRISON WHIPPLE Science Club 2; Websters 4; Outburst 1-4; A Cappella Choir 3-4

ROBERT EUGENE WOOD Spanish Club 1; Commercial Club 3; Hamilton 3; Student Council 2,4; Pep Club 1-3; Senior Hi-Y; Traffic Club 4; Football 2; Basketball 4

DANIEL H. WOODALL Pep Club 4; Outburst 1; Music 1



WHEN YOU'RE SENIORS!

TED G. WOODARD Spanish Club 4

JO ANN WOODRUFF Spanish Club 4, vice-president; Masqueraders 4; Spring Play 4; no tardies 1-4; Student Council 4; Hockey Intramurals 3-4

GINGER YAZEL Spanish Club 4, secretary 4; Eulexia 4; no tardies 1-4; Hockey Intramurals 3-4

PATI YOUNG





"I GOT MY EASTONIAN TOO!"

BEST STUDENTS

Allan Hurst
Carol Huston



DONE MOST FOR EAST

Don Turrentine
Susan Stuart



BEST ARTISTS

Harold Koup
Verna Lou Price

SOCIAL LION AND BELLE

Carole Hoover
Jerry Motsinger



BEST DANCERS

Ronald Clark
Jo Ann Appleton



MOST POPULAR

Sanford Ruse
Donna Elleman



JOLLY GOOD BOY AND GIRL

Jim Reynolds
Mary Jones

SENIOR



BEST ATHLETES

Darla Summers
Bruce Busey

BEST MUSICIANS

Carol Ramsey
Bob Johnson



BEST ACTOR AND ACTRESS

Joanne Ruberson
John Root



MOST LIKELY TO SUCCEED

Allan Hurst
Carol Huston



IDEAL BOY AND GIRL

Julia Allen
Jerry Blatherwick



MOST BASHFUL

Cathy Kennedy
Norman Nixon



BEST BLUFFERS

Ginger Vaughn
David Atchley

3

BALLOT

AUTOGRAPHS

AUTOGRAPHS

AUTOGRAPHS

AUTOGRAPHS

GENERAL INDEX

A. A. U. W.	154	Latin Club	149
Art Club	145	Leundis	108
Athenians	152	Library staff	21
Band	140	Literary contest	120
Basketball	87	Masqueraders	143
Cafeteria	23	Nat. Honor Society	170
Cheerleaders	74	Office staff	10
Choir	137	Orchestra	139
C. O. E.	18	Outburst	134
Custodians	24	P. T. A.	26
Dedication	7	Pep Club	76
Drivers' Ed.	25	Proctors	22
Drumm Farm	164	Red Cross	155
Eastonian staff	122	R. O. T. C.	58
Echo staff	130	Senior Ballot	202
Engineer's Club	146	Senior class	169
Eulexia	112	Soph. class	35
Faculty	12	Spanish Club	148
Football	76	Speakers' Bureau	156
Fresh. class	41	Spring Play	148
FBLA	144	Stage Crew	147
F. H. A.	153	Stewart	19
Girls' sports	70	Student Council	158
Hamiltons	110	Sub-fresh. class	47
Hi-Y	151	Track	100
Index	211	Websters	114
Junior class	27	Williams	11
Kalailu	106	Y-Teens	150

INDEX

A

Abreo, Carol—soph.—36
 Adams, Delores—jr.—29
 Adams, Evelyn—soph.—36
 Adams, John—jr.—29, 49
 Adams, Shirley—jr.—29
 Adden, Howard—soph.—36, 162
 Adelgren, Olga—subfresh.—42
 Adkins, James—jr.—29
 Agnew, Richard—jr.—29, 107, 144
 Aichele, Fred—fresh.—42, 63
 Albauer, Hubert—soph.—36
 Alderman, Joyce—jr.—29, 73, 109, 144
 Alford, Twyla—jr.—29
 Allen, Barbara—soph.—36
 Allen, James—jr.—29, 62
 Allen, Julia—sr.—109, 157, 171, 173, 203
 Amos, Carol—fresh.—42, 106, 150
 Anderson, Alvin—sr.—62, 173
 Anderson, Bob—sr.—173
 Anderson, Ella—soph.—36
 Anderson, Duane—subfresh.—49
 Anderson, Gerald—fresh.—42
 Anderson, Jerry—soph.—36
 Anderson, Joan—soph.—36
 Anderson, Naomi—fresh.—42, 106, 149
 Anderson, Phyllis—soph.—36, 113, 148
 Anderson, Ronald—soph.—85
 Anderson, Virginia—subfresh.—49
 Anderton, Donna—soph.—36, 107, 140, 149
 Anderton, Priscilla—subfresh.—49
 Andrews, Bob—soph.—36, 99
 Apple, Ray—soph.—36
 Armstrong, Barbara—subfresh.—49
 Armstrong, Judith—soph.—36, 106, 153
 Armstrong, Patty—subfresh.—49
 Arnold, Boyd—soph.—36, 85, 136
 Appleton, Jerry—fresh.—42
 Appleton, Joanne—sr.—157, 173, 202
 Asbury, Tim—soph.—36, 62
 Ashley, Michael—subfresh.—49
 Atchley, David—sr.—73, 88, 90, 151, 157, 158, 173, 203
 Austin, Roy—subfresh.—49
 Austin, Wanneta—fresh.—42
 Ayles, Lloyd—subfresh.—49
 Azamber, Virginia—fresh.—42, 150, 153

B

Babb, Doris—sr.—173
 Bailey, Wilma Jean—subfresh.—49
 Bain, Ruby Ann—subfresh.—49
 Baker, Don—fresh.—42
 Baker, Donna—jr.—29, 107, 148, 156
 Baker, James—jr.—29, 42
 Baker, Gary—fresh.—42, 62, 155
 Baker, George—subfresh.—49
 Baker, Louise—soph.—36
 Baker, Marilyn—sr.—173
 BAKER, MINNIE M. (MISS) 13
 Bales, David—soph.—36, 145
 Ballas, Ted—subfresh.—49
 Ballieu, Glenn—subfresh.—49
 Ballieu, Regnia—jr.—29
 Barachers, Lucille—subfresh.—49
 Barber, John—soph.—36, 85
 Barlow, Richard—sr.—173
 Barnes, Donald—fresh.—42
 Barnhouse, John—fresh.—42
 Barr, George—soph.—36, 85, 99
 BARR, JUANITA (MRS.) 13
 Barr, Mary—subfresh.—49
 Barth, Charles—soph.—36
 Bartlett, Lois—sr.—25, 109, 143, 156, 170, 171, 174
 Bartley, Ronald—fresh.—42
 Bartling, Frances—subfresh.—49
 Bateman, Charles—fresh.—42, 62
 Bates, Virginia—fresh.—42
 Baxter, Russell—subfresh.—49
 Baylie, Twila—fresh.—42, 108, 158
 Beal, Joan—soph.—36, 113, 148, 152
 Bean, Gary—sr.—62, 111, 146, 170, 171, 174
 Bedsworth, Eddie—subfresh.—49
 Bedsworth, Lloyd—jr.—29, 110, 136, 156
 Beeler, David—jr.—29, 85, 151, 155
 Behnke, George—fresh.—63
 Behnke, Lou Jean—sr.—174
 Behnke, Virginia—jr.—29
 Bell, Fred—fresh.—42, 148
 Bell, Jack—sr.—174
 Bell, Max—sr.—179
 Benker, Betty—jr.—136
 Bennett, Charles—fresh.—62, 110, 140
 Bennett, James—sr.—174
 Bennett, Linda—subfresh.—49
 Bensina, Charles—soph.—36
 BENSON, RICHARD C. (MR.) 13
 Benton, Carson—jr.—29
 Berry, Donna Rose—fresh.—42, 150
 Berry, Myra—subfresh.—49
 Bessenbacher, Shirley—fresh.—42
 Bessenbacher, Bill—soph.—36
 Bever, Gene—jr.—29, 88, 91

Billings, Vivian—fresh.—42
 Bird, Gaillard—subfresh.—49
 Birqam, Lucy—fresh.—42
 Bishop, Cynthia—subfresh.—49
 Blair, Donna—jr.—29, 107, 136
 Blackmore, Phillip—jr.—62, 110, 146
 Blaco, Judy—soph.—36, 70, 113, 152
 Blakemore, Pat—jr.—25, 29, 109, 144, 149
 Blanton, Bill—soph.—36
 Blatherwick, Gerald—sr.—115, 151, 157, 158, 171, 172, 174, 203
 Bledsoe, Karen—subfresh.—49
 Bledsoe, Sharon—subfresh.—49
 Bloss, Carol—fresh.—42
 Blosser, Mary Carolyn—subfresh.—49
 Bodine, Mildred—soph.—36
 BOONE, NORA W. (MISS) 13
 Borgelt, Roger—sr.—21, 25, 106, 147, 155, 156, 158, 174
 Bourret, Judy—subfresh.—49
 Bourret, Kenneth—fresh.—42, 141
 Bowers, Frank—sr.—25, 171, 174
 Bowling, Alice—jr.—29
 Bowman, Harold—jr.—29, 110, 144, 149
 Bowman, Jim—soph.—37
 Bradford, Betty June—subfresh.—49
 Bradford, Judy—soph.—36, 136
 Bradley, Bob—sr.—110, 146, 148, 158, 170, 171, 175
 Bradley, Jerry—jr.—29
 Braley, Deanna—fresh.—42
 Braley, Roaer—subfresh.—49
 Braley, Paul—sr.—175
 Brandes, Evelyn—fresh.—42
 Branstetter, Donald—subfresh.—49
 Branstetter, Doris—jr.—27, 29, 71, 73, 113
 Brasington, Frank—subfresh.—49
 Bray, Lee—sr.—144, 147, 151, 175
 Bray, Martha—soph.—36, 107, 148
 Brents, Mary—soph.—36
 Breshears, Louise—subfresh.—49
 Bridgewater, Jimmie—jr.—29
 Briggs, Sharon Ann—subfresh.—49
 Brock, Gloria—fresh.—42
 Brower, Larry—fresh.—42
 Brown, Charles—jr.—29, 88, 92
 Brown, Dottie—subfresh.—49
 Brown, James—subfresh.—49
 Brown, Jerry—soph.—36, 99, 114, 149, 151, 157, 158
 Brown, Jim—fresh.—42, 62
 Brown, Keith—fresh.—42, 62
 Brown, Mary—soph.—36
 Brown, Philip—jr.—29, 110, 146
 BROWN, ROY F. (MR.) 76
 Brown, Toner—soph.—36, 85, 110
 Brown, Virginia—fresh.—42
 Bruce, Elma—jr.—25, 29, 107
 Bruce, Nancy—fresh.—42
 Bruce, Robert—fresh.—42
 Bruns, Loretta—soph.—36, 148
 Bryant, Herby—fresh.—42
 Buck, Carl—fresh.—42, 63
 Buck, Peaay—subfresh.—49
 Buck, Ruth—jr.—29, 148, 153
 Burgess, Larrene—soph.—36, 113, 148
 Burrus, Jo Ann—fresh.—42, 108
 Burleson, Martha—soph.—36
 BURRUS, MARIE (MISS) 16
 Burton, Bonnie—subfresh.—49
 Busey, Bruce—sr.—21, 77, 114, 151, 157, 171, 172, 175, 203
 Bush, Ellen—jr.—29, 107, 149
 Bybee, Jerry—soph.—36, 62

C

Cady, John—subfresh.—49
 Cagley, Douglas—jr.—25, 29, 85
 Cain, Betty Jane—subfresh.—49
 Cain, James—fresh.—42, 63
 Calvert, Larry—jr.—29
 Cammack, Sandra—fresh.—42, 108
 Campbell, Delpha—soph.—36
 Campbell, Mary Louise—fresh.—42
 Campbell, Robert—jr.—29, 36
 Cann, Patricia—fresh.—42
 Cannon, Patricia—jr.—25, 29, 107
 CANNY, ELENORE K. (MISS) 13
 Capps, Barbara—jr.—29, 143, 150, 157
 Capps, Shirley—subfresh.—49, 144
 Caraway, Jerry—jr.—29
 Caraway, Nancy—subfresh.—49
 Carl, Ted—jr.—29
 Carlson, Marvin—soph.—36, 106, 147
 Carlson, Lindley—sr.—78, 157, 175
 Carpenter, Mary Jean—fresh.—42
 Carr, David Lee—subfresh.—49
 Carr, Donna—subfresh.—49
 Carroll, Dorothy—jr.—29, 63
 Carter, Lee Roy—jr.—29, 63
 Carter, Wayne—jr.—29, 110, 151
 Cartmell, Carl—subfresh.—49
 Case, Darleen—jr.—29, 109, 144, 148
 Case, Ernest—fresh.—42, 140
 Caselman, Vance—sr.—149, 175
 Cates, Robert—fresh.—42
 Cauveren, Sandra—subfresh.—49
 Caven, David—subfresh.—49

Cecil, Della—jr.—29
 Chance, June—soph.—36, 153
 Chapman, Donald—jr.—29
 Chastain, Lois—subfresh.—49
 Cherry, Barbara—sr.—25, 113, 144, 170, 171, 175
 Chesser, Sue Ann—fresh.—42
 Chewning, Larry—fresh.—42
 Childs, Earl—soph.—36, 110, 136
 Childs, Robert—jr.—29, 62, 146
 Christie, Vernon—jr.—29, 62, 146
 Clark, Carolyn—subfresh.—49
 Clark, Charles—sr.—25, 175
 Clark, Dollie—subfresh.—50
 Clark, Fernon—soph.—36, 140
 Clark, Karl—soph.—36
 Clark, Larry—fresh.—42, 63, 115, 147, 151, 155
 Clark, Marilyn—subfresh.—50
 Clark, Ronald—sr.—73, 114, 146, 151, 157, 170, 171, 176, 202
 Clark, Sandra—soph.—36, 148
 Cleeton, Patsy—fresh.—42
 Clevenger, Mary—subfresh.—50
 Clifton, Michelle—subfresh.—50
 Cline, Evan—sr.—103, 176
 Cline, John—jr.—29
 Clopton, Paula—soph.—36
 CLOSSON, ROBERT (MR.) 13
 CLOUSE, FRANCES (MRS.) 13
 Coatney, Shirley—fresh.—42
 Coats, Gayle—soph.—36
 Coats, Kathy—jr.—29, 73, 75, 109, 136, 157
 COBB, MABEL MARY (MISS) 13
 Cockrum, Jan—subfresh.—50
 Coffman, J. W.—sr.—110, 170, 171, 176
 Coffman, Joan—fresh.—36, 140
 Coggins, Tom—soph.—36
 Colby, Georgianna—jr.—29, 109, 153, 158
 Coleman, Howard—jr.—29
 Collier, Bob—sr.—145, 157, 176
 Collins, Dorothy—soph.—36, 109, 149
 Collins, James—subfresh.—50
 Colovin, Carolyn—subfresh.—50
 Colvin, Alma—jr.—30, 149
 Colvin, Barbara—subfresh.—50
 Colvin, Clyde—subfresh.—50
 Combs, Myrna—soph.—36, 149
 Comstock, Jerry—subfresh.—50
 Conard, Joan—sr.—176
 Conard, Larry—subfresh.—50, 63
 Cook, Diane—subfresh.—50
 Cook, Donna—subfresh.—50
 Cook, Jack—soph.—36
 Cook, Janice—fresh.—43, 149
 Cook, Lillian—jr.—30, 136
 Cooper, Jim—jr.—21, 30, 114, 146
 Cornett, LaVerne—subfresh.—50
 Cotton, Floyd—jr.—30, 114
 Courts, Marcella—sr.—156, 176
 Cowan, Carol—jr.—30
 Cox, Barbara—subfresh.—50
 Cox, Norman—soph.—36
 COX, HELEN (MISS) 13, 73
 Cox, Robert—subfresh.—50, 155
 CRAWFORD, AGNES K. (MISS) 16
 Crawford, Clarabell—subfresh.—50
 Crews, Ralph—soph.—36
 Crosby, Lowell—jr.—30, 114, 146
 Cross, Shirley—soph.—36
 Crumm, Vesta Kay—subfresh.—50, 150
 Crump, Harold—subfresh.—50
 Crust, Lois—jr.—30, 107
 Cueni, Sharon—jr.—30
 CUMMINS, F. N. (MR.) 13
 Cunningham, Jean—fresh.—43, 112
 Cunningham, Loretta—subfresh.—50
 Cupp, Harkless—jr.—21, 25, 30, 144

D

Dahman, Jim—soph.—36, 85, 99
 Dake, Roger—subfresh.—50
 Danforth, Linda—fresh.—43, 73, 106, 145, 155
 DASBACH, CAROLYN M. (MISS) 13
 Daugherty, Kay—soph.—36, 70, 112, 149, 152
 Davidson, Charles—fresh.—43, 63
 Davidson, David—jr.—30
 Davidson, Donald—soph.—36, 62
 Davidson, Judy—fresh.—43
 Davidson, Marilyn—sr.—143, 176
 Davidson, Mary Jo—jr.—30
 DAVIDSON, VERDA M. (MRS.) 13
 Davis, Betty—fresh.—43
 Davis, Bob—soph.—36, 114
 Davis, Don—jr.—30
 Davis, Joan—soph.—36
 Davis, Jim—fresh.—43
 Davis, John—soph.—36
 Davis, Sara Jane—jr.—30, 153
 Davis, Suzanne—subfresh.—50
 Davison, Joyce—subfresh.—50
 Day, James—fresh.—43
 Day, James—soph.—36, 83
 DAY, PAUL W. (MR.) 13
 Dayton, Roy—sr.—144, 151, 176
 Dearing, Gilbert—soph.—36

INDEX

Dechman, Ted—jr.—30, 62
 Dedrick, Gloria—subfresh.—50
 Deuser, Jerry—soph.—36, 145
 Deuser, Marilyn—jr.—25, 27, 30, 75, 109, 144
 De Veney, Lawrence—fresh.—43, 63
Dickerson, Bill—sr.—79, 114, 144, 151, 177
 Dickey, Roberta—fresh.—43, 73
DICKSON, L. CLAYTON (MR.) 13
 Dietrich, James—subfresh.—50
 Dietrich, Jeanne—jr.—30, 107
DIX, JOHN P. (MR.) 13, 107
 Doane, Elmer—jr.—30
 Dobbins, Barbara Jean—fresh.—43, 155
 Dobbins, Dick—soph.—30
 Dobbins, Robert—subfresh.—50
Dowdy, Gerald—sr.—63, 177
 Drake, Darlene—jr.—25, 30, 71, 113, 152
 Draper, Helen—subfresh.—50
 Driskell, David—jr.—30, 136
 Driskell, Harry—fresh.—62
 Duckworth, Lawrence—fresh.—43
 Duncan, Charles—subfresh.—50
 Duncan, Harry—fresh.—62
 Duncan, Larry—jr.—30
 Duncan, Lela—fresh.—43
 Dunlap, Jacqueline—jr.—30, 136
 Dunlap, Mary Eliza—subfresh.—50
 Dunlap, Maudene—jr.—30
 Dunn, Charlie—fresh.—43
 Dunn, Jack—jr.—27, 30, 81, 114, 157, 158
 Dunn, Martha—subfresh.—50
 Dutoit, Mike—soph.—36
Dutoit, Patricia—sr.—108, 145, 177
 Dwyer, Sarah Ann—fresh.—43, 158
 Dye, Charles—subfresh.—50
 Dyer, Kermit—jr.—30
 Dyer, Robert—subfresh.—50

E

Eagan, Harold—fresh.—43
Easterwood, Bob—sr.—177
 Easterwood, Dickie—subfresh.—50
Easterwood, Sue—sr.—113, 170, 171, 177
Eberhard, Kay—sr.—177
 Ebert, Bob—jr.—30, 148
 Edie, Larry—fresh.—43
 Edmondson, Billy—fresh.—43, 140
 Edmondson, Jerry—soph.—36, 110
 Edmondson, Judith—fresh.—43
 Edward, Betty—fresh.—43
 Edwards, Jane—fresh.—43
Egerton, Joe—sr.—177
 Egerton, Mary—soph.—36
 Egnor, Janice—soph.—113
Ek, Bob—sr.—141, 177
 Ekstrom, John—jr.—21, 27, 30, 114, 147, 149
 Ekstrom, Michael—fresh.—43, 115
 Elder, John—fresh.—43
 Elder, Mary Francis—fresh.—43, 149
Eldridge, Jim—sr.—178
 Elkins, Carol—jr.—30, 148
Elleman, Donna—sr.—112, 126, 127, 143, 178, 202
 Elliot, Henry—subfresh.—50
Elliott, Jerry—sr.—107, 178
 Ellis, Dorcas—fresh.—43
 Ellis, Edythe Mae—fresh.—43
 Ellis, Jack—jr.—30, 157
 Ellis, James—soph.—36
 Ellis, Judy—soph.—36
 Ellis, Phillip—jr.—30
 Ellsworth, Dale—subfresh.—50
Elting, Dolores—sr.—113, 143, 144, 150, 157, 170, 171, 178
 Elting, Gary—soph.—36, 114, 140
 Emmerich, Artie—soph.—36
 Emmerich, Loren—soph.—36
 Endsley, Frieda—soph.—36, 112
 England, Clarence—subfresh.—50
 Enke, Martha—jr.—30
Eppert, Glenda—sr.—73, 109, 143, 150, 170, 171, 178
 Erdman, George—soph.—36, 114, 145, 158
 Eshleman, Robert—subfresh.—50
 Espanosa, Mike—jr.—30
 Ethridge, Gerald—fresh.—43, 63
 Eubanks, Judy—fresh.—43
 Ewer, Donna Jean—jr.—30
 Evans, Bill—soph.—36, 63
 Evans, Frances—subfresh.—50
 Evans, Kenneth—subfresh.—50, 62
 Evans, Mary—soph.—36

F

Fain Bob—soph.—36, 85, 114, 147, 149
 Fair, Jerry—soph.—82, 88, 95
 Fairall, Bill—soph.—36, 145
 Fann, Sandra—jr.—30
 Fares, Albert—fresh.—43, 63
 Fares, Vera—subfresh.—50
 Farmer, Greg—fresh.—43

Fawk, Verdia—jr.—30
Feist, Mary—sr.—178
FELICI, AMERICO (MR.) 13
 Felmen, Melvin—subfresh.—50
 Feltis, Edith—soph.—36
 Fenson, Martha—subfresh.—50
 Ferguson, Carol—subfresh.—50
 Ferrin, Janis—soph.—36
 Fessman, Bob—fresh.—43
 Fessman, John—soph.—36, 115
 Fidler, Ralph—jr.—30
 Field, Royal—jr.—25, 30, 114, 136, 149
FIELDS, E. C. (MR.) 13
FIELDS, J. N. (MR.) 13
 Fisher, Fred—subfresh.—50, 140
 Fisher, Marilyn—subfresh.—50
 Fisher, Robert—jr.—25, 30, 110
 Fitzgerald, Donald—soph.—36
 Fitzgerald, Linda—subfresh.—50
 Fletcher, Gerald—fresh.—43
 Fletcher, Shirley—jr.—30
FLINN, VEE (MISS) 13, 110
 Flippin, Bonnie—subfresh.—50
Floyd, Jimmy—sr.—178
 Floyd, Sharon—soph.—37
 Floyd, Wilma Joyce—subfresh.—50
 Flynn, Karen—fresh.—43
 Flynn, James—jr.—21, 30, 81, 151, 157
 Foale, Shirley—soph.—37, 148
 Fogliani, Deanna—jr.—21, 30, 81, 151, 157
 Forbis, Joyce—jr.—30, 136
Ford, Carolyn—sr.—136, 178
 Ford, Pat—fresh.—43
Forsythe, Curtis—sr.—63, 179
FORTIES, ROBERT (SGT.) 13
Fortney, Honna—sr.—73, 109, 143, 144, 157, 179
 Fortney, Judy—soph.—25, 37, 109, 148
 Foster, Ann—subfresh.—50
 Foster, Doris—fresh.—43
 Foster, Robert Eugene—jr.—30
 Fowler, Faith—subfresh.—50
Fowler, Russell—sr.—179
 Frakes, Charles—subfresh.—50
 Francis, Jack—subfresh.—50
 Frans, Carlene—subfresh.—50
 Frederickson, Donna—jr.—30
 Freeland, Bob—jr.—30, 114, 146
 Freeland, Janet—subfresh.—50
 Freeland, Judy—subfresh.—50
 Freeland, Pat—jr.—30, 71, 113
 Freeman, Jean—jr.—30, 109
 French, Phillip—soph.—140
 Frevele, Charles—subfresh.—50
 Frisby, Jess—subfresh.—50
 Fristoe, Gordon—fresh.—43, 62, 149
 Fuller, William—subfresh.—50
 Fulton, Raymond—soph.—37

G

Gallagher, Gene—fresh.—43, 62
 Gallen, Marion Patricia—jr.—30
 Gamble, Pat—subfresh.—50
 Gann, Ernestine—soph.—37
 Gant, Jim—jr.—25, 30
Ganzer, Donnell—sr.—179
 Ganzer, Rosalyn—jr.—63
 Garcia, Richard—subfresh.—50
 Gardner, Robert—jr.—30, 62
 Garnett, Dixie—jr.—30
 Garnett, Donald—subfresh.—50
 Garnett, Robert—subfresh.—50
 Gascich, Joan—jr.—30
 Gasteneau, Bill—fresh.—43
 Gastineau, Don—soph.—37
 Geiter, Don—soph.—37
 Gentry, Janet—fresh.—43, 148
George, Donna—sr.—171, 179
 Geren, Mike—fresh.—43
 Gibson, Harold—soph.—37, 110, 146
 Gibson, Ronald—soph.—37
 Giersch, Marilyn—jr.—30, 136
 Gile, Beverly—soph.—37
 Gile, Clarence—subfresh.—50
Gile, Herbert—sr.—179
 Gillo, Carl—jr.—30
 Gill, Pat—jr.—30, 73, 109, 144
 Gillespie, Bert—fresh.—43, 63
 Gillham, Lloyd—soph.—37, 136
Gillham, Louis—sr.—88, 90, 136, 179
Gilliland, Jackie—sr.—109, 144, 180
 Gimmarro, Paul—jr.—30
 Gimmarro, Virginia—soph.—37, 73, 150, 158
 Glen, Paul—soph.—37, 63
 Goeking, Dean—soph.—37, 146
 Gonser, Mary—soph.—37
 Gonzales, Cecilia—jr.—30, 73, 109, 144, 156
 Gozales, Ned—subfresh.—50, 155
 Gooch, Jim—fresh.—43
 Goodman, Lavon—jr.—30
 Goosey, George—soph.—37, 62
 Goosey, Kenneth Lavern—jr.—30

Goosey, Patricia—fresh.—43
 Gordon, James—jr.—30
 Gordon, Leonard—subfresh.—50
 Gordon, Marsha—soph.—37, 106, 141, 154
 Goucher, David—soph.—37
 Goutchens, Judy—fresh.—43
 Gower, Mary—fresh.—43
 Gowinq, Marcheta—jr.—30, 71, 107, 152
 Gracia, Pat—jr.—30, 109
 Grady, Bill—soph.—37
 Graham, Carolyn—soph.—37, 71, 152
Graham, Joyce—sr.—113, 170, 171, 180
 Gray, Clayton—soph.—37
Gray, Donald—sr.—180
 Gray, Ellen Jane—subfresh.—50, 148
 Greathouse, Jo Ann—soph.—37
 Greathouse, Pat—subfresh.—50
 Greathouse, Tom—fresh.—50
GREENE, BERNARD C. (MR.) 15
 Greene, Kathryn—fresh.—43
 Greene, Sidney—subfresh.—50
 Greener, Glenn—subfresh.—50
 Greer, Doy—subfresh.—50
 Greco, Joe—jr.—30, 73, 107, 144, 147, 149, 156
 Gribble, Gloria—fresh.—43
 Grife, Charles—soph.—114, 145, 149
 Grife, Dwayne—subfresh.—50
 Grigsby, Ruth—fresh.—43
 Grimes, Ella May—subfresh.—50
 Grimm, Sandra—fresh.—43, 153
 Grindstaff, Norman—fresh.—43, 63, 110
Grindstaff, Rose—sr.—171, 180
 Grisham, Nancy—subfresh.—50
 Grissom, Bob—soph.—37
 Grissom, Ann—subfresh.—50
 Groner, Richard—jr.—25, 30, 107, 147, 148, 157
Gross, Dick—sr.—157, 180
Groves, Marigold—sr.—25, 180
 Grubbs, Barbara—fresh.—43
 Grubbs, Sandra—jr.—30, 107, 156
GRUBE, W. M. (MR.) 15
 Guillick, Gary—soph.—37, 85, 99, 115, 145
 Guinty, Gary—soph.—37
 Gunn, Mary—jr.—30
 Gunter, Charles—fresh.—43
Gunter, Darlene—sr.—25, 73, 109, 143, 180
Gwinn, Hazel—sr.—180
 Gwinn, Virginia—jr.—148

H

Haase, Pat—sr.—181
 Haase, Sharon—jr.—30, 113, 152
Hafner, Don—sr.—181
 Hafner, Dale—subfresh.—50
Haqer, Pat—sr.—113, 181
 Halcombe, Pansey—jr.—30, 70
 Hale, Larry—subfresh.—50
 Hale, Vonnice—fresh.—43
 Hales, Howard—soph.—37
 Hales, Norma Jean—jr.—30, 155, 156
 Hall, Bobbie Jo—soph.—37, 106, 149
 Hallisey, Betty—subfresh.—50
 Hallmark, Nina—soph.—37
 Hamilton, Sylvia—subfresh.—50
Hammond, Beverly—sr.—181
 Hammott, Tom—soph.—37
 Handley, Kathleen—soph.—37, 108
 Handley, Peagy—subfresh.—50
 Haney, Dorothea—soph.—37
 Haney, Pete—subfresh.—50
 Hanley, Bill—soph.—37, 115, 158
Hansen, Emma Lou—sr.—170, 171, 181
 Hanson, Harl—jr.—21, 30, 81, 114, 144, 151, 157
 Hartrastle, George—soph.—37
 Hardcastle, Larry—jr.—25, 30, 107
 Harding, Gary—subfresh.—51, 158
 Hardin, Jack—soph.—37
 Harding, Elizabeth—subfresh.—51
 Harris, Diane—fresh.—43, 158
 Harris, Kenneth—jr.—30
 Harris, Ruppert—soph.—37
Harris, Russi—sr.—181
HARRIS, VIRLAND S. (MR.) 76
HARRISON, COSBY (MISS) 16
 Hart, Alma—fresh.—43, 145
Hart, Dianne—sr.—113, 123, 144, 157, 170, 171, 181
 Harter, Elaine—jr.—25, 30, 107
 Hartnett, Tim—soph.—37
 Harvey, Pat—subfresh.—51
 Hasten, Barbara—jr.—30
 Hastings, Farrell—fresh.—43, 145
 Hatfield, Richard—jr.—110
 Hathhorn, Joyce—subfresh.—51
Haun, Bill—sr.—181
Hauser, Betty—sr.—171, 182
 Hawk, Verdie—jr.—30
 Hawks, Shirley—jr.—30
 Hawn, Elaine—fresh.—43, 112, 141
 Hayes, Clara Ruth—soph.—37
 Hayes, George—soph.—37, 63
 Haynes, John—subfresh.—51

INDEX

Hayhurst, Charlene—jr.—25, 30
 Heavner, Mildred—subfresh.—51
 Heavner, Shirley—fresh.—43
 Heck, Charlene—jr.—30
 Heck, Charles—fresh.—43, 85, 99
 Hedberg, Jack—soph.—37
 Hedges, JoAnn—fresh.—43, 150
 Hedrick, Shirley—fresh.—43
 Heins, Ralph E., Jr.—subfresh.—51
 Helm, William—subfresh.—51
 Hendershot, Claudia—subfresh.—51
 Henderson, James—subfresh.—51, 158
 Henderson, John—fresh.—43
 Henderson, Larry—subfresh.—51
 Hendricks, Louise—jr.—30, 107
 Hennessey, Kenneth—subfresh.—51
 Henry, Glenn—subfresh.—51
 Henson, Paul—soph.—37, 63
 Herron, Merna Jo—fresh.—43
 Herron, Virginia—jr.—30, 70, 141, 152
 Hess, Paul—soph.—37, 62
Hessenflow, Joe—sr.—182
 Hessenflow, Wayne—subfresh.—51
 Hicklin, Robin—jr.—30, 85, 114, 149
 Hicklin, Walter—fresh.—43, 99, 115, 151
 Hicks, Beverly—fresh.—43
 Hickson, Dean—jr.—30, 73, 110, 145, 158
Hiestand, Harry—sr.—79, 182
 Hill, Wesley—soph.—37
 Hillegas, Barbara—fresh.—43, 73, 108, 150
 Hines, Billy—subfresh.—51
 Hink, James—subfresh.—51
Hink, Peggy—sr.—182
 Hiskey, Marilee—jr.—30
 Hobe, George—soph.—37
 Hogan, Helen—jr.—30, 73, 109, 144
 Hogan, Homer—subfresh.—51, 155
 Hogan, Priscilla—fresh.—43
 Holbrook, Ralph—fresh.—43
 Holland, Donna—soph.—37
 Holman, Frances—jr.—31
Holman, Jerry—sr.—182
 Holmes, Earline—soph.—37, 73, 113, 149, 154
 Honeycutt, Bonita—subfresh.—51
 Honeycutt, Elgie—fresh.—43
Hoover, Carole—sr.—73, 75, 109, 143, 144, 154, 157, 170, 171, 182, 202
 Hoover, John—soph.—37, 114, 149, 155
HOOVER, MARY SUE (MRS.) 15, 70
 Hoover, Wayne—jr.—31
 Hopkins, Carol—jr.—31, 109, 144, 157
Hoppe, Lois—sr.—62, 113, 182
 Hopson, John—subfresh.—51
 Horn, Donna—fresh.—43
 Hornbuckle, Delores—jr.—31, 62
 Houk, Bettie Jo—soph.—37
 Houk, Mickey—subfresh.—51
 Houk, Shirley—jr.—31
 Houlihan, Charles—fresh.—43, 63
 Houtchens, Judy—fresh.—43
 Hovis, Donald—subfresh.—51
Hovis, Larry—sr.—183
Howard, Bob—sr.—182
 Howard, Carol—subfresh.—51
 Howard, Raymond—fresh.—43, 62, 110
 Howard, Signa—subfresh.—51
 Hubert, Ronald—subfresh.—51
 Hubler, Don—fresh.—43, 99
 Hudgens, Billy—fresh.—43
 Hudson, Paul—jr.—31, 103, 148
 Huffman, Jeanelle—jr.—109
 Huffman, Jeannette—soph.—25, 37, 108
 Huffman, Jeannine—soph.—25, 38, 113
 Huffman, Jim—jr.—31
 Hughes, Lois—fresh.—43
 Hughes, Ruth Elaine—soph.—38, 108
 Hughes, Shirley Jean—soph.—38, 113, 145, 148, 155
 Hullisey, Betty—subfresh.—51
 Hults, Eddie—jr.—31, 136
Hundley, Beverly—sr.—113, 143, 157, 171, 183
Hunting, Barbara—sr.—107, 145, 171, 183
Hurst, Allan—sr.—21, 106, 143, 157, 171, 183, 202, 203
 Hurst, Gary—soph.—38, 140
 Hurst, Henry—jr.—31
 Hurst, Lorene—subfresh.—51
 Hurst, Wayne—jr.—31
 Hurt, Joe—subfresh.—51
 Hurt, William—subfresh.—51
Husbands, Ben—sr.—183
Huston, Carol—sr.—109, 154, 170, 171, 183, 202, 203
 Hutchins, Rogena—subfresh.—51
 Hutchinson, Ronald—fresh.—43
HUTTON, NEVA A. (MISS) 15
 Hyland, Mary—fresh.—43
 Hyland, William—jr.—31, 62, 145

I

Innow, Karlene—subfresh.—52

Isom, JoDean—sr.—25, 113, 183

J

Jackson, Bill—fresh.—43
 Jackson, Joanne—fresh.—43, 106
Jackson, Max—sr.—183
 Jackson, Mona—soph.—38
 Jackson, Robert—soph.—38
 Jackson, Ruby—fresh.—43
 Jackson, Skirleen—soph.—38
 James, De Ann—jr.—31
James, Nadine—sr.—107, 184
 James, Weston—soph.—140
Janes, Frank—sr.—107, 146, 170, 171, 184
 Jensen, Earl Lee—subfresh.—51
 Johnson, Alton Ray—subfresh.—51
Johnson, Bob—sr.—114, 122, 143, 151, 170, 171, 184, 203
 Johnson, Diane—soph.—38
JOHNSON, MARY MARGARET (MISS) 15
 Johnson, Ronnie—soph.—38, 85, 115, 136
 Johnson, Shirley—jr.—31
 Johnson, Virginia—jr.—31
 Johnston, Darlene—jr.—25, 31, 73, 75, 109, 144, 157
 Johnston, Mary Lue—subfresh.—51
 Johnston, Pat—subfresh.—51
 Jones, Bill—subfresh.—51
 Jones, Billie—jr.—31, 136
 Jones, Donna—jr.—31, 73, 155
 Jones, Ernestine—fresh.—44
 Jones, Jim—fresh.—44
 Jones, Jimmy—subfresh.—51
 Jones, Judith—jr.—31
 Jones, Kenneth—jr.—31
 Jones, Lawrence—soph.—38, 106, 140, 147
Jones, Mary—sr.—109, 143, 184, 202
 Jones, Roderick—jr.—31
Jones, Sherman—sr.—184
 Jordan, Robert—fresh.—44
 Junkins, Jerry—fresh.—44, 62
 Jura, John—jr.—31
 Jura, Ray—fresh.—51, 63
Justice, A. C.—sr.—184
 Justice, Henry—soph.—38, 85
 Justice, Joanne—fresh.—44, 149
 Justice, John—soph.—38
 Justice, Nancy—subfresh.—51, 158
 Justice, Clyde—subfresh.—51, 158

K

Kahle, Joan—soph.—38
 Kaiser, Joyce—jr.—31
 Kanatzer, Wasby—jr.—31
KAY, MARTHA (MRS.) 15, 136
 Keel, Barbara—fresh.—44
Keely, Marilyn—sr.—107, 184
Keely, Roger—sr.—184
 Keith, Nancy—soph.—38
 Kelli, Barbara—fresh.—44
Kelley, Milton—sr.—171, 185
 Kelsey, Richard—fresh.—44
 Kennedy, Betty Jo—subfresh.—51
Kennedy, Catherine—sr.—73, 109, 150, 157, 172, 185, 203
 Kersey, Rudy—jr.—25, 185
Kersten, Judy—sr.—25, 185
 Kessler, Larry—soph.—38
 Kilburn, Ruth—soph.—38
 Kimbrell, Karen—subfresh.—51
 King, Joann—fresh.—44
 King, Wesley—subfresh.—51
 Kiser, Sharon—subfresh.—51
 Kiser, Sandra—jr.—31, 71, 75, 109, 144
 Kitterer, Brenda—soph.—38, 73, 108, 136
Kitterer, Linda—sr.—113, 148, 158, 185
Klaassen, Silas—sr.—185
 Klos, Francis—soph.—38
 Klos, Lynn—subfresh.—51
 Knight, Pat—subfresh.—51
 Knisley, Rosa Lee—soph.—38
 Knox, Arvia—subfresh.—51
 Koehler, Charlotte—fresh.—44, 149
 Koska, Barbara—jr.—31
 Kost, Carole Ann—subfresh.—51
 Kost, Robert—fresh.—44, 63
 Koup, Fern—soph.—38
Koup, Harold—sr.—185, 202
 Kowalski, Mary Jo—soph.—38
 Kramos, Jimmy—subfresh.—51
 Kretschmer, Marilyn—jr.—31, 70, 71, 152
 Krout, Carolyn—fresh.—44
 Krout, Don—fresh.—44, 63, 145
 Krout, Everett—subfresh.—51
 Krout, Harry—subfresh.—51
 Krout, Karl—soph.—38
 Krouse, Ted—subfresh.—51, 63
 Kruse, David—jr.—

Krysa, Barbara—soph.—38, 73, 146
 Kuchinski, Alberto—jr.—31
 Kuchinski, James—fresh.—63, 150
 Kuehn, Rex—soph.—38, 85, 146
 Kuehn, Sylvia—fresh.—44, 112
 Kunz, Tom—soph.—38, 85, 115, 146
 Kunzweiler, Bill—soph.—38, 115, 155
 Kunzweiler, Sharon—fresh.—44
 Kuone, Virginia—soph.—44
 Kurtz, Gerald—subfresh.—51
 Kurtz, Mary Lou—subfresh.—51, 73

L

Lacy, Jack—soph.—38, 62, 136
LA FAYETTE, IRENE (MRS.) 15
 LaMatry, Judy—fresh.—44
 LaMatry, Ronnie—soph.—38
 Lambros, Katie—subfresh.—51
 Land, Tom—fresh.—44
 Landingham, Richard—soph.—38
 Lane, Robert—subfresh.—51
 Langton, George—subfresh.—51
Langton, John—sr.—21, 25, 185
LAPSLEY, HELEN M. (MISS) 15
 Larkin, Larry—jr.—31, 99, 114, 146
 Laswell, Donna—jr.—31
Laswell, JoAnn Marie—sr.—25, 185
 Laswell, Terri—jr.—31, 107, 149, 157
 Lathrop, Lora—subfresh.—51
 Latimer, Colleen—subfresh.—51
 Lauderback, Gene—fresh.—44
 Lauer, Donald—fresh.—44
 Laffer, Charles—jr.—31
Laffer, Henry—sr.—186
 Laffer, Sue—fresh.—44
 Laugh, Jerry Fern—subfresh.—51
 Laughlin, David—soph.—38, 62
Laughlin, Mildred—sr.—186
 Laughman, Donna—fresh.—44
 Lauritzen, Barbara—soph.—38, 73, 108
 Lauritzen, Jim—jr.—31
 Laws, Martha—soph.—38, 70, 73, 106, 136, 152
 Lawson, Carl—jr.—31, 85
 Le Cler, Beverly—fresh.—44, 108, 150
 Le Cler, Michael—jr.—31
 Ledford Thomas—soph.—38, 62
 Ledgerwood, Mary—jr.—31, 70, 71, 107, 152
 Lee, Billy—soph.—38, 99, 158
 Lee, Edith—soph.—38
 Lee, Logan—fresh.—51, 62
 Lee, Norman—subfresh.—51
 Leffingwell, Philip—fresh.—44
 Lefolz, Charles—jr.—25, 31, 62
LeGrand, Delores—sr.—143, 155, 170, 171, 186
 Lehman, Don—jr.—31, 157
 Lennan, Charles—jr.—31
 Leonard, Janice—jr.—25, 31, 113, 140, 144, 149, 150, 154
 Leonard, Sam—subfresh.—51, 141
 Leslie, Marie—fresh.—44
 Lewellyn, Sherryl—soph.—25, 38, 73, 106, 149
 Lewellyn, Terry—subfresh.—51
 Lewis, Byron—fresh.—44, 110
 Lewis, Frances—subfresh.—51
 Lewis, Jonathan—subfresh.—51
 Lewis, Nevin—jr.—31, 85
 Lewis, Sandra—fresh.—44
 Lightfoot, Brenda—subfresh.—51
 Lindsay, Thelma—soph.—38
 Lindsay, Veta—fresh.—51
 Lininger, Mary—subfresh.—51
 Lippincott, Gene—fresh.—44
 Liston, Judith—jr.—31
 Litter, Linda—jr.—25, 27, 31, 109, 144, 157, 158
 Little, J. T.—jr.—25, 27, 31, 81, 88, 92, 144, 147, 151, 158
 Logan, Dean—soph.—38
Logan, Mary—sr.—186
 Longden, Joyce—subfresh.—51
 Long Judy—subfresh.—51
Lowell, Betty—sr.—25, 113, 170, 171, 186
 Lowe, Pat—fresh.—44, 145
 Lowman, Donna—soph.—38
Luneford, Ed—sr.—110, 146, 155, 186
 Lydick, Claudette—jr.—31, 113, 136
 Lyman, Donna—fresh.—44

M

MABBOTT, DONOVAN M. (MR.) 15
MAC ARTHUR, JOHN L. (MR.) 15
 Mack, James Robert—subfresh.—51
Magee, Martin—sr.—186
 Mahan, Janella—jr.—31
Main, Don—sr.—186
 Malnoy, Milton—subfresh.—51
 Maloney, Marvin
 Malott, Jerry—fresh.—44

INDEX

Mann, Judith—subfresh.—51
 Mannering, La Donne—soph.—33
 Manning, Charles—subfresh.—51, 141
 Manselle, Ellen—fresh.—44, 149
 Mansur, Eugene—fresh.—44
 Marcott, Bobby—subfresh.—51
 Markham, William—fresh.—51
 Marks, Mona—soph.—38, 148
 Marrs, Robin—soph.—38, 85, 136
 Marriott, Elwood—subfresh.—51
 Marsh, Diane—sr.—107, 136, 149, 170, 171, 187
 Martin, Carol—subfresh.—51
 Martin, Frances—jr.—31, 113, 144
 MARTIN, ROSE (MISS) 15
 Martin, Joann—subfresh.—51
 Mason, Bobby—fresh.—62, 140
 Mather, Robert—jr.—31
 Matney, Robert—fresh.—44
 Mattix, Bill—subfresh.—51
 Maxon, Sharon—soph.—38, 113
 Mayfield, Myral—soph.—38
 Mayhew, Tommy—subfresh.—51
 Mayhew, Virgil—fresh.—44
Maynard, Darlene—sr.—109, 187
 McCain, Dennis—fresh.—44
 McCannon, Deanna—subfresh.—51
 McCarty, Bernard—subfresh.—51, 158
 McCauley, Nancy—jr.—31
 McClaskey, Mary Ann—fresh.—44
McClaskey, Shirley—sr.—157, 188
 MC CLURE, C. B. (MR.) 15, 146
 McClure, Sharon—jr.—31, 107, 144
 MC CLURE, VIRGINIA (MISS) 15
 McCord, Williard—jr.—32, 62
 McCormick, Marguerite—soph.—38, 63, 66, 67
 McCowan, Pat—soph.—38, 73, 153
 McCowan, Sandra—subfresh.—52
 McDaniel, Mary—fresh.—44, 149
McDonald, Gloria—sr.—107, 144, 150, 170, 171, 188
 McDonald, Nancy—subfresh.—51
 McDowell, Ernest—subfresh.—51
 McDowell, Genevieve—fresh.—47
 McGahan, Reba—jr.—32
 McGee, Larry—fresh.—44
 McGee, Martin—jr.—63, 103
 McGehee, Bob—fresh.—44
 McGinnis, Barbara—subfresh.—52
 MC GLOIN, ANNA K. (MISS) 15
 McGuire, Claudia—fresh.—44
 McIntosh, Judith—subfresh.—52
 McKeage, Jacqueline—fresh.—44
 McKelvey, Ralph—fresh.—52, 62
 McKinley, John Wray—subfresh.—52
 McKinnon, Marilyn—subfresh.—52
 McKinstry, George—jr.—32
 McNamara, Margaret—soph.—38
 McPike, Jim—jr.—32, 114, 144, 156
 McQueen, Joyce—fresh.—44, 140
 Meek, Gwyen—fresh.—44, 140
 Meek, Wayne—jr.—140
 Meier, Bob—subfresh.—52
Meier, Jo Ann—sr.—73, 150, 157, 187
 Meinz, Norma Jean—fresh.—44, 71
 Meisner, Norma—soph.—38
 Melton, Claudia—fresh.—44
 Melton, Gwendolyn—subfresh.—52
 Melton, Steve—soph.—38, 63
 Mergen, Bill—soph.—38
 Merrideth, Rosemary—jr.—32
 Merriott, Loretta—fresh.—44, 148
Merry, Sally—sr.—136, 187
 Meyer, Charles—subfresh.—52
 Meyer, Gene—subfresh.—52
 Meyer, Jo Ann—subfresh.—52
 Meyer, Tom—fresh.—44
 Meyers, Richard—soph.—136
 MICHAELS, JAMES C. (MR.) 15
 Mickey, Eddie—jr.—32
 Mickey, Thomas—fresh.—44
 Middleton, Bob—jr.—25, 32, 88, 93, 144, 157
 Mikesell, Betty—fresh.—44, 73, 108
 Milford, Liddy—soph.—38
 Millard, Diane—jr.—32
 Miller, Catherine—subfresh.—52
 Miller, Charles—soph.—39
 Miller, Dennis—subfresh.—52
 Miller, Earl—soph.—39
 Miller, Eleanor—jr.—32, 149
Miller, Henrietta—sr.—171, 187
 Miller, Jack—soph.—39, 78, 182
Miller, Joe—sr.—157, 158, 187
 MILLER, KATHERINE B. (MISS) 15
 Miller, Linda Kay—subfresh.—52
 Miller, Maxcine—subfresh.—52
 Miller, Robert Lee—subfresh.—52
 Miller, Terry—fresh.—44
 Miller, Wanda—fresh.—44
 Mills, Dick—subfresh.—52
 Mills, George—fresh.—44, 62
 Mills, Helen—fresh.—44

Mills, Myrtle—fresh.—44, 141
 Mills, Nancy—soph.—39, 145, 149
Mills, Patricia—sr.—143, 187
 Mills, Stanley—soph.—39, 62, 146
Mingaw, Jo Ann—sr.—25, 87, 113, 145, 170, 171
 Mintum, Eugene—subfresh.—52
 Mintum, Sharon—subfresh.—52
 Miser, Doug—soph.—39
 Miser, Raymond—soph.—39
Miser, Ronald—sr.—107, 188
 Mitchell, Barry—fresh.—44
 Mitchell, Gilbert—fresh.—44
 Mitchell, Pauline—soph.—39, 73, 153
 Monaco, Vivian—soph.—39
 Monath, Mike—soph.—39
 Monath, Tommy—subfresh.—52
 Monteil, Mary—jr.—32
 Moore, Bill—jr.—21, 27, 32, 82, 114, 145, 151, 156, 157, 158
 Moore, Crystal—subfresh.—52
 Moore, Marilyn—fresh.—44
 Moore, Robert—fresh.—44
 Moore, Willis—soph.—39
 Moreland, Sandra—subfresh.—52
 Morgan, Bill—soph.—39
 Morgan, Bob—jr.—25, 32, 88, 93, 114, 144, 147, 151
 Morgan, Loretta—soph.—39, 71, 108
 Morris, Barbara—fresh.—44, 153
 Morgan, Sylvia—jr.—32, 136, 152
 Morris, Charles—jr.—32
 Morris, Donald—jr.—32
Morris, Glenn—sr.—114, 141, 171, 188
 Morris, Gloria—subfresh.—52
 Morrison, Shirley—fresh.—44
Morrow, Carol Sue—sr.—188
 Morrow, Janet—subfresh.—52
 Moseley, Dorothy—soph.—39, 113, 152
 Moseley, Patricia Ann—subfresh.—52
Moselev, Walter—sr.—21, 114, 148, 188
 Moss, Donald—subfresh.—52
 Mossman, Mararet—fresh.—44
Montinger, Gerald—sr.—73, 79, 151, 157, 158, 172, 188, 202
 Mowell, Billy—subfresh.—52
 Mowell, Dick—fresh.—44, 85
 Mowell, Marie—soph.—39
 Mullins, Robert—fresh.—44, 151
 Munkers, Phyllis—soph.—39, 145
 Murphy, Nancy—soph.—39
 Murray, Norma Jean—soph.—39, 73, 158
 Murray, Lena—subfresh.—52
 Myers, Ann—subfresh.—52
 Myers, Barbara—fresh.—44
 Myers, Edith—subfresh.—52
 Myers, George—jr.—32
 Myers, Richard—soph.—39, 110
 Myka, Genevieve—jr.—32

N

Nash, Bill—soph.—39
 Nash, David—subfresh.—52
Nash, Dick—sr.—79, 188
 Naylor, John—fresh.—44, 63
 Neal, John—fresh.—44
 Neeley, Evelyn—soph.—39
 Nelson, Courtney—jr.—32, 151
 Nesbitt, Robert—fresh.—62
Netherton, Jim—sr.—189
Newman, Evelyn Louise—sr.—171, 189
 Nicely, Jim—jr.—32, 103
 Nichols, Nancy—fresh.—44
 Nichols, Bobby—fresh.—44
 Nicholson, John—subfresh.—52
 Nicodemus, Charles—soph.—39, 149, 185
 Nicodemus, Pat—fresh.—40, 44, 112, 145
 Nixon, James—soph.—39
Nixon, Norman—sr.—73, 157, 189, 203
 Nixon, Richard—subfresh.—52
 Noble, Dale—jr.—21, 32, 149, 151, 157, 159
 Nobles, Larry—soph.—62
 Noland, Michael—subfresh.—52
 Noland, Robert—jr.—32, 67
 Noland, Terry—soph.—39, 110, 147
 Norman, Bill—jr.—32
 Norman, Donna Sue—subfresh.—52
 Norman, Lee—soph.—39
 Norman, Phillip—fresh.—44, 63, 145
 Norman, Ralph—fresh.—44, 62
 Norton, Sandra Sue—subfresh.—52
Norval, Blanch—sr.—170, 171, 189
 Nowell, Ruth Allene—sr.—189
 NOWLIN, GENEVIEVE (MISS) 15, 153
 Nystrom, Barbara—sr.—109, 143, 145, 189

O

O'Dell, Betty—fresh.—44, 108
 O'Dell, James—jr.—32

O'Dell, Linda—jr.—25, 32, 113, 158
 Oden, DeWayne—jr.—32, 110, 146
 Orlgers, Richard—soph.—39, 46
 Olson, Donna—jr.—32, 155
 O'Neal, Byron—fresh.—44, 146
O'Neil, Martha—sr.—109, 122, 171, 189
Oots, Marlene—sr.—25, 189
 O'Rear, Curtis—subfresh.—52, 63
 O'Riley, Jim—subfresh.—52
 O'Riley, Norma—soph.—39
 O'Riley, Pat—soph.—39, 153
Osborn, Robert—sr.—190
Outlaw, Marcia—jr.—190
 Owsley, Nancy—soph.—39, 153

P

Palmer, Richard—jr.—32
 PAPAN, GLADYS H. (MRS.) 15
 Park, Lana—subfresh.—52, 158
 Park, Sharon—jr.—32
 Paris, Ernie—jr.—25, 114, 144, 147, 151
 Parish, Billy—subfresh.—52
 Parrish, Jerry—fresh.—44
 Parton, Jerry—fresh.—44
Parton, Patricia—sr.—190
Patecell, JoAnn—sr.—171, 190
 Patwald, Helen—soph.—39, 113
 Pauly, Ed—soph.—39, 46, 110
 Payne, Eleanor—soph.—39
 Payne, Jerry—jr.—32, 66, 67, 68, 69, 73, 107, 136, 144, 149
 Payne, Robert—jr.—62, 146
 Paynter, Charles—soph.—39, 63
 Peake, Glenn—jr.—49, 107
 Pearce, Jackie—fresh.—44
 Pearl, George—fresh.—44
Peel, Gerald—sr.—21, 73, 80, 111, 144, 151, 157, 190
 Pellow, Helen—soph.—39, 108, 153
Pence, Bill—sr.—114, 190
 Pence, Earl—jr.—32, 148
 Pence, Richard—soph.—39, 70, 152
 Penniston, Pat—soph.—39, 113
 Perkins, Bill—fresh.—63
 Perkins, Glen—jr.—39
 Perkins, Phillip—soph.—39
 Perry, Sandra—soph.—39, 106, 141
 Perryman, Paul—subfresh.—52
 Peterson, Carol Ann—soph.—39, 136
 Peterson, David—subfresh.—52
 Peterson, Nancy—fresh.—44, 108, 158
 Phelps, Roger—jr.—32
 Phelps, Ronald—fresh.—62
Phillips, Ed—sr.—151, 190
 Phillips, Gary—subfresh.—52
 Phillips, Raymond—subfresh.—52
 Phillips, Sara—fresh.—44
 Phillips, Tom—soph.—39, 62
 Picard, Patricia—subfresh.—52
 Pittman, Don—jr.—25, 32, 110, 136
Plaskett, Dick—sr.—60, 190
 Plaskett, Lawrence—soph.—39, 63, 114, 158
 Ployer, Donna—subfresh.—52
 Plisowski, Annie—fresh.—44, 73, 145
 Plisowski, Steffie—jr.—25, 32, 73, 152
 Plumb, Kae—soph.—39, 113
 Porter, Carol—jr.—25, 32, 113
 Porter, Charles—soph.—39
 Porter, Judy—subfresh.—52
 Porter, Loren—subfresh.—52
 Potter, Robert—jr.—32
 Potts, Shirley—fresh.—45, 108
 Poush, Ruby—jr.—32
 Poush, Alma Jean—fresh.—52
 Powell, Wayne—fresh.—62
 Powell, William—jr.—32
 Praisewater, Dale—jr.—32
Praisewater, Roger—sr.—80, 151, 191
 PREWITT, WILLIAM K. (MR.) 15
 Price, Beverly—subfresh.—52
 Price, Charles—soph.—39
Price, Verna Lou—sr.—63, 69, 112, 145, 158, 170, 171, 172, 191, 202
 Priefert, Alyce Jean—soph.—39, 113, 148
 PRIEFERT, L. A. (MR.) 16
 Pritchett, Joe Penn—subfresh.—52
 Pritchett, Richard—fresh.—45
 Proctor, Bill—fresh.—45, 110, 145, 149
 Proctor, Charles—fresh.—45
 Proctor, Gary—subfresh.—45
 Pypka, Mary—fresh.—45

Q

Qualls, Jack—sr.—191
 Qualls, Judy—jr.—32, 107, 149
 Qualls, Shirley—fresh.—45, 153
 Quattlebaum, William—soph.—39, 140

INDEX

R

Rachanner, Dorothy—jr.—32
 Rachanner, Henrietta—fresh—45
 Rader, Burris—fresh—45, 63
 Ragland, Ronnie—soph.—39, 88, 94, 115, 158
 Ramage, Gary—subfresh—52
Ramsey, Carol—sr.—107, 136, 170, 191
Ramsey, Don—sr.—191
 Ramsey, Richard—subfresh—52
 Raney, Carol—fresh—45, 171, 203
 Raney, Harold—fresh—52
 Rannabargar, Mary Lou—fresh—45, 73, 112, 150
 Rannabargar, Marvin—fresh—45, 106
 Ratty, Richard—subfresh—52
 Ratzlaff, Joan—jr.—32
 Rauber, John—subfresh—52
 Reborn, Mary Sue—subfresh
 Rector, Gary—soph.—39, 62
 Reece, Mary Ann—jr.—32, 71, 152
 Reed, Bob—soph.—39, 103, 136
Reed, Charles R.—sr.—191
 Reed, Donald—jr.—21, 32
 Reed, Herbert—soph.—39
 Reed, John Richard—subfresh—52
 Reed, Larry—jr.—32
 Reed, Marianne—soph.—39
 Reed, Roger—subfresh—52
 Reed, Ruth—soph.—39
 Reed, Pati Sue—fresh—45
 Reed, Wanda—soph.—39
 Reed, William—soph.—110
 Reeves, Leroy—fresh—45, 63, 155
 Rehorn, Mary Sue—subfresh—52
REID, BENETA (MISS)
 Reinmillar, Beulah—fresh—45, 112, 149
 Reinmillar, Mary—jr.—32, 153
 Renfro, Carl—soph.—39, 82, 115, 146, 155
 Renfro, Wray—fresh—63
 Renfro, Mike—subfresh—52
 Reynolds, Dennis—subfresh—52
Reynolds, Jim—sr.—157, 191, 202
 Rhoades, Albert—fresh—45
 Rhoads, Bonnie—subfresh—52
 Rhodes, Richard—jr.—32
Rhodes, Stanley—sr.—103, 158, 170, 171, 191
 Rice, Beverly—fresh—155
Rice, Jolene—sr.—109, 192
 Rich, Joanne—soph.—39, 108, 155
Richards, Earl—sr.—192
 Richardson, Bill—subfresh—52
 Richardson, Don—jr.—32, 60, 63, 110, 136, 157
Richeson, Roger—sr.—192
 Riddell, Ken—jr.—32
RIDLEY, WILLIAM T. (MR.) 16
 Riffe, Lona—subfresh—52
 Riggs, Richard—fresh—45
 Rings, Winifred—jr.—32
Rimmer, Dick—sr.—192
 Rimmer, Ronald—fresh—45
 Rinehart, Gearl—soph.—39, 62
Rinkenbaugh, Norma—sr.—192
Rinkenbaugh, Ronald—sr.—25, 192
 Rivers, James—fresh—45
 Roan, Robert—subfresh—52
 Roan, Sharon—subfresh—52
 Roark, Carl—subfresh—52
 Roark, Gary—soph.—39
Roark, Sherman—sr.—158, 192
Robbins, Carolene—sr.—192
 Roberts, Barbara—jr.—32
 Roberts, Betty—fresh—45
 Roberts, Eddie—jr.—32
 Roberts, Gary—subfresh—52
 Roberts, John—fresh—52, 63
 Roberts, Patty—subfresh—52
Roberts, Shirley—sr.—26, 109, 143, 193
 Robertson, Ruth Ann—subfresh—52
 Robinette, Harold—fresh—45, 62
 Robinette, Nelcyne—jr.—32, 153
 Robinson, Don—jr.—32, 88, 95
 Robinson, Yvonne—soph.—39
 Roesch, Joe—fresh—45, 83, 115
 Roq, John—fresh—45, 149
Rogers, Lester—sr.—63, 66, 193
 Romdell, Barbara—fresh—45
 Romeo, John—subfresh—52
Root, John Alfred—sr.—114, 123, 143, 156, 170, 193, 203
Root, Judith Ann—sr.—73, 109, 143, 145, 154, 170, 171, 193
 Rose, Richard—jr.—32, 62
 Roseberry, Beryl—subfresh—52
Roudebush, Ronald—sr.—62, 163, 193
 Rowe, Charles—subfresh
 Rowlette, Carol—subfresh—52
 Rowlette, Karl—jr.—32
Ruberson, Joanne—sr.—143, 193, 203
 Ruddell, Sue—fresh—45
Ruse, Sanford—sr.—21, 73, 80, 157, 158, 193, 202
 Rush, George—fresh—45

Russell, Carlene—soph.—39, 73, 108
Russell, Sue—sr.—148, 193
 Rutherford, Donna—subfresh—52
 Ruttinger, Tom—subfresh—52, 63

S

Sailor, Brenda—subfresh—52
Sailor, Shirley—sr.—113, 194
 Salmon, Alfred—soph.—39
 Salmon, Elizabeth—fresh—45
 Salmon, Willma—jr.—32
 Samuelson, Russell—soph.
 Sanders, Curry—jr.—32
SANDERS GLADYS (MRS.)
 Sanders, Twila—soph.—45
Sapp, Charlotte—sr.—194
 Sayles, Otto—soph.—25, 39, 115
 Schinner, Carl—fresh
 Schnitker, Robert—jr.—25, 32, 73, 107, 146
 Schoeck, Betty—fresh—45, 52
Scholes, Joyce—sr.—194
 Schroff, Bill—jr.—32
 Schuldt, Carol—jr.—32, 136
 Scott, Fred—subfresh—53
 Scott, Henry—subfresh—53
 Scott, Judy Ann—subfresh—53
Scott, Leo—sr.—171, 194
 Scott, Marilyn—jr.—32
 Seavers, Beverly—subfresh—53
SEBASTIAN, GENE (MR.)
 See, Shelby—fresh—45
SFLL, MARION W. (MR.) 16, 141
 Sells, Charlene—fresh—45
 Sells, Lorene—soph.—39, 153
 Semstead, Barbara—fresh—45, 106
 Semstead, Margaret—subfresh—53
 Senzee, William—jr.—32
 Sexton, Michael—subfresh—53
 Shads, Carol—subfresh
 Shadwick, Ronald—subfresh—53
 Shadwick, Ronald—soph.—39
Shaffer, Bill—sr.—25, 63, 114, 143, 151, 170, 194
Sharp, Lu Ann—sr.—113, 150, 171, 194
 Shaw, Kathryn—fresh—45
 Shaw, Ralph—jr.—32, 141, 148
 Shelton, Nancy—subfresh—53
 Shelton, Sarah—subfresh—53
 Shepard, John—subfresh—53
 Shepard, Loretta—subfresh—53
 Shepard, Betty—jr.—32
 Shepard, Bill—jr.—32, 136
 Shepard, Ronnie—fresh—45, 106
CHEPHERD JAMES R. (MR.) 16
 Shepherd, John—jr.—25, 32, 85, 99, 151, 157
 Shepherd, Mariorie—subfresh—53
 Shepherd, Rozella—fresh—45
 Shepherd, Yvonne—subfresh—53
 Sherman, Charles—jr.—32
Shipman, Harold—sr.—194
 Short, Lowell—subfresh—53
 Showalter, Don—soph.—39
Shriver, Charles—sr.—75, 151, 157, 158, 194
 Sides, Roy—jr.—32
 Siebert, Robert—fresh—45
 Sieqgen, Sally—soph.—39, 73, 113, 155, 158
 Steker, Bill—jr.—32
 Steker, Judith Ann—jr.—32
 Steker, Ronald—subfresh—53
 Stewart, Sylvia—soph.—39, 153
 Simmons, Mary—subfresh—53
 Simpson, Ray—fresh—45
 Skaggs, Beverly—jr.—32, 107
 Skaggs, Donna—fresh—45, 108
 Skaggs, Peggy Jo—jr.—32, 136, 149
 Slater, Linda—soph.—39, 73
 Slocum, Jeanett—subfresh—53
 Slusser, Billy—fresh—45
 Slusser, Nancy—subfresh—52
 Smart, Dennis—fresh—53
 Smart, John—jr.—32, 85
 Smith, Arlene—soph.—39
 Smith, Bill—subfresh—53
Smith, Charles—sr.—195
 Smith, Clara—jr.—32, 153
 Smith, DeeAnne—fresh—45
Smith, Donald—sr.—148, 195
 Smith, Donald—jr.—25, 32, 156
 Smith, Donald Paul—subfresh
 Smith, Doris—jr.—32
 Smith, Eugene—jr.—32, 62
Smith, Gerald—sr.—103, 114, 157, 195
 Smith, James—jr.—32
 Smith, James—subfresh—53
 Smith, Jerry—subfresh—53
 Smith, Joyce—subfresh—53
 Smith, Kay—subfresh—53
 Smith, Lucy—fresh—45, 73, 150

Smith, Lynn—sr.—195
Smith, Marvin—sr.—195
 Smith, Robert—subfresh—53
Smith, Shirley—sr.—195
 Smith, Wendal—fresh—45, 148
Smith, Yvonne—sr.—136, 143, 195
 Smutz, Peggy—fresh—45
 Sneary, Richard—subfresh
Snow, Charles—sr.—170, 196
 Snow, Donna—fresh—45, 141
 Snow, Glenn—soph.—39, 110
Snow, Vivien—sr.—171, 196
 Snow, Wayne—subfresh—53
Snow, William—sr.—21, 195
 Snowden, Gary Allen—subfresh—53
SNOWDEN, LOLA (MRS.) 16
 Snyder, Pat—soph.—39, 108
 Soeberg, Alice—soph.—39, 106, 153
 Soldanels, Judy—jr.—32
Soldanels, Larry—sr.—196
 Sons, Larry—soph.—39
Sons, Roger—sr.—196
 Soursley, Janis—jr.—32
 South, Theresa—subfresh—53
 Sparks, Carol—soph.—39, 106, 141, 154
 Spaw, Carol—fresh—45
Spaw, Robert—sr.—60, 62, 196
 Speak, Wilma—soph.—39, 152
 Speake, Ronnie—jr.—33
 Speed, Carlene—soph.—39, 152
 Spencer, Franklin—soph.—39
 Spickler, Fay—jr.
 Spillman, John—jr.—33
 Spivey, Melba Jane—soph.—39
 Squyers, Billie—subfresh—53
 Stacy, Joanne—jr.—33
 Stadter, Jon—subfresh—53, 141
 Stanford, John—soph.—39
 Stanley, Joe—jr.—33
Steele, Duane—sr.—196
 Steele, Judy—soph.
 Stephens, Barbara—fresh—45, 145
 Stephens, Sandra—subfresh—53, 158
 Stevenson, Beverly—soph.—39, 153
 Stewart, Robert—subfresh
 Stone, Carol—subfresh—53
Stone, Robert—sr.—196
 Stone, Shirley—fresh—45
STORMS, KENNETH (SGT.) 16
 Stout, Rozanne—subfresh—53
 Stowe, Jerry—subfresh—53
 Strathman, Pat—subfresh—53
Straub, Georganne—sr.—109, 143, 170, 171, 172, 197
 Stringer, Paul—soph.—39
 Stuart, Richard—soph.—39, 73, 151, 157
Stuart, Susan—sr.—108, 143, 157, 158, 197, 202
 Sullens, James—fresh—45
 Sullivan, Marlene—jr.—33
Summers, Darla—sr.—25, 70, 71, 152, 197, 203
 Summers, Paul—subfresh—53, 158
 Sutherland, Larry—fresh—45
 Swaffor, Joe—fresh—45, 115, 151, 158
Swope, Barbara—sr.—107, 197
 Swope, Roger—fresh.

T

Tamborells, Frank—subfresh—53
 Tassi, John—soph.—39, 83
Tatom, Jack—sr.—197
 Tawney, Dorothy—jr.—33, 73, 109, 136, 144, 149, 154
Tawney, Shirley—sr.—197
 Taylor, Donna—jr.—33, 70, 71, 113, 141, 152
 Taylor, Jim—subfresh—53
 Taylor, Mary—soph.—39
 Taylor, Robert—fresh—46
Taylor, Wilda—sr.—197
 Teale, Gwendolyn—fresh—46
 Templeton, Dale—fresh—46
 Thomas, Doyle—fresh—46
Thomas, Merlin—sr.—81, 158, 197
 Thomas, Ray—subfresh—53
 Thomas, Virginia—fresh—46
 Thompkins, Judy—jr.
 Thompkins, Ronnie—subfresh—53
 Thompkins, Toney—fresh—46
 Thompson, Edward—subfresh—53
Thompson, Hazel—sr.—198
 Thompson, Kenneth—subfresh—53, 145, 155
 Thompson, Kelvin—fresh—46, 149
 Thompson, Sharon—soph.—40, 136
 Thompson, Kenneth—fresh—46
 Thomsen, Pat—subfresh—53
 Thomsen, Beverly—soph.—40, 63
 Thomson, Carl—jr.—33
Thomson, Gerald—sr.—198
 Thomson, Nancy—jr.—33, 109, 144, 157
 Thomson, Robert—subfresh—53
 Thornhill, Jim—sr.—88, 198

INDEX

Thornton, Mickey—subfresh.—53
 Thorup, Paul—fresh.—46
 TIEFEL, RALPH E. (MR.) 16, 146
 Tillery, Yvonne—jr.—33
 Tinsley, Bob—jr.—33, 73, 107, 144
 Titsworth, Marion—jr.—33, 107
 Titsworth, Wayne—jr.—33
Tipton, Sherry—sr.—109, 198
 Tittle, Connie—subfresh.—53
 Toburen, Dean—subfresh.—53
 Toburen, Don—soph.—40, 110, 141, 149
Todd, Josephine—sr.—198
 Toler, Doris—fresh.—46
 Tolliver, Maurice—soph.
 Toman, Paula—fresh.
Tomlin, John—sr.—114, 136, 171, 198
 Tracy, Vonda—jr.—33
 Franer, Sandra—subfresh.—53
 Fresse, Leroy—subfresh.—53
 Tripp, Richard—subfresh.—54, 63
 Trussell, Donald—subfresh.
 Trvon, Beverly—jr.—25, 33, 73, 109, 136, 144, 157
 Tull, John—soph.—40
 Fuller, Jacqueline—soph.—40
 Tully, Danny—fresh.—46, 110, 145, 151
 Turner, James—fresh.—46, 115
Turrentine, Don—sr.—21, 103, 115, 151, 156, 157, 158, 198, 202
 Turrentine, Joyce—subfresh.—54

V

Van Dolah, Barbara—sr.—199
Van Meter, Lois—sr.—199
 VAN NATTA, EVA (MISS) 16, 156
 Van Ness, Shirley—fresh.—46, 158
 Vaselaras, Geneva—jr.—33
Vaughn, Ginger—sr.—25, 109, 143, 144, 157, 171, 199, 203
 Varner, Roberta—fresh.—46
 Verecke, Joe—subfresh.—54
 Vickery, Laura—soph.—40, 149
 Villines, Elton—jr.—33, 114, 149
 Villines, Nema—fresh.—46
 Violet, Dixie—soph.—40, 106, 141, 154
 Voreholt, Ronald—jr.—33, 62
 Yunovich, Steven—subfresh.—53

W

Wagener, Wayne—sr.—21, 114, 151, 171, 199
 Wagner, Leland—jr.—33, 82
 Walker, Carol—fresh.—46
 Walker, Pat—fresh.—46, 145, 149
 Wall, Billy—jr.—33
 Wall, Kenneth—jr.—33
 Walla, Willie May—fresh.—46, 153
 Wallace, Darlene—fresh.—46
 Wallace, Marlene—soph.—40, 148

Walsh, Bill—jr.—33
Walsh, Elva Gene—sr.—199
 Walsh, Harry—soph.—40, 62
Walsh, Rosemary—sr.—199
Walsh, Ruthmarie—sr.—199
 Walz, Delores—soph.—40
 Ward, Shirley—subfresh.—54
 Warman, Dale—subfresh.—54
 Warner, Vernon—jr.—33
 Warren, Donna—jr.—33, 107
 Warren, Tommy—soph.—40
 Wass, Cecil—subfresh.—54
 Wass, Gerald—soph.—62, 136
 Watemen, Kenneth—subfresh.—54
 Watson, George—subfresh.—54
 Watson, Nadine—subfresh.—54
 Weatherford, Charlotte—subfresh.—54
 Weaver, Don—subfresh.—46
 Weaver, Jackie—subfresh.—54
 Webber, Jack—soph.—40
 Weber, Bill—subfresh.—54
 Weeks, Ronald—subfresh.—54
 Weisenberger, Billie—subfresh.—54
 Welch, Sandra—soph.—40
 Wells, Bob—soph.—40
 WELLS, NELLE (MISS) 16
 Welton, Rosalie—fresh.—46
 Wendell, Roger—jr.—33, 88, 94, 144, 147, 151
 Werneth, Lynda—fresh.
 Wescott, Sandra—fresh.—46
WEST, CARL V. (MR.) 158
West, Richard—sr.—199
West, Ronald—sr.—21, 25, 114, 157, 170, 171, 200
 Westphal, Paul—soph.—40, 62
 Wheeler, Carol—subfresh.—54, 155
Whipple, Paul—sr.—114, 136, 171, 200
 Whitaker, Sam—fresh.—46
 White, Gereleen—soph.—40
 White, Richard—subfresh.—54
 Wieligman, Mary Margarete—soph.—40, 148, 152
 Wilane, Garry—fresh.—46
 Wilane, Larry—fresh.—46, 62
 Wilcox, Robert—jr.—33, 144, 151
 Wilford, Mary—fresh.—46
 Wilhamson, Mary Louise—subfresh.
 Wilhite, Christine—fresh.—46, 153
 Willard, Muriel—subfresh.—54
 Willert, Dale—soph.—40, 83, 99
 Williams, Alice—soph.—40
 Williams, Betty—subfresh.—54
 Williams, Betty Sue—soph.—40, 70, 152
 Williams, Billy—fresh.—46, 63
 Williams, Cecil—soph.—40, 62
 Williams, Francis—subfresh.—54
 Williams, James—subfresh.—54, 63
 Williams, Mary Lou—soph.—40
 Williams, Nellie—soph.—46
 Williams, Pat—fresh.—46
 Williams, Roena—jr.—33
 Willis, Glenda—fresh.—46
 WILLITT, JESSIE MARIE (MISS) 16

Willson, Donald—subfresh.—54
 WILSON, ETTA MARIE (MISS) 16, 135
 Wilson, Glenn—soph.—40
 Wilson, Judy—soph.—40
 Wilson, Kenneth—subfresh.—54
 Wilson, Robert—soph.—40
 Wingham, Jesse Lee—fresh.—46, 145
 Winstead, Judy—subfresh.—54, 155
 Wisdom, Delbert—soph.—40
 Wisdom, Glessner—subfresh.—50
 Wisdom, Hope—jr.—33, 107
 Witherspoon, Robert—subfresh.
 Witt, Bobby—jr.—33, 114
 Wolf, Robert—jr.—33
 Wolfe, Bill—soph.—40
 Wolfe, James—fresh.—46
 Wolfe, Larry—subfresh.—54
 Wood, David—fresh.—54
 Wood, Ravdale—subfresh.
Wood, Robert—sr.—73, 88, 91, 144, 151, 155, 157, 158
Woodall, Danny—sr.—73, 151, 157, 200
 Woodard, Marilyn—subfresh.—54
Woodard, Ted—sr.—25, 148, 200
 Woodruff, Roddy—subfresh.—54
 Woodruff, Bill—soph.—40, 110, 141
Woodruff, JoAnn—sr.—148, 200
 Woods, Donna—subfresh.—54
 Woods, Marilee—subfresh.—54
 Woolsey, Georgia—fresh.—46
 Worden, John—soph.—25, 40, 106, 136
 Workman, Stanley—jr.
 Worthy, Bennie—fresh.—46
 Worthy, Larry—soph.—40
 Wrav, Patsy—fresh.—25, 46
 Wrobley, Ray—fresh.—46, 115, 151

Y

Yardley, Charles—subfresh.—54
 Yardley, Linda—soph.—25, 40
Yazel, Ginger—sr.—70, 113, 148, 200
 Yazel, Karen—subfresh.—54
 Young, Ardyth—subfresh.—54
 Young, Jim—jr.—33, 148
 Young, Larry—soph.—40
Young, Pati—sr.—200
 Young, Peggy—jr.—33
 YOUNG, WINIFRED (MISS) 16

Z

ZACKULA, WALLACE (MR.) 16
 ZICKEFOOSE, MARY M. (MRS.) 16
 Zollman, Harold—jr.—33
 Zornes, John—subfresh.—54
 Zumwalt, Pat—subfresh.—54
 Zurn, Ann—jr.—33, 156
 Zwally, Bill—fresh.—54
 Zwally, Carol—fresh.

ACKNOWLEDGMENTS

To THESE people, without whom this 1954 Eastonian would not have been a success, we, the staff, wish to express our sincerest appreciation and thanks: Mr. Williams for his understanding of the staff in excusing necessary absences from class; Miss Baker for her efficient handling of the financial side of the book; Mr. Grube for his assistance in taking pictures; Miss Crawford for her artistic criticism of the cover and all other art work; Mr. Robert Kratchmer, '30, for the lettering on the division pages; Mr. A. C. Weyersberg, Mr. Faust, and Miss Dunn of the Rolland Studio for their expert photographic service; Mr. Andy Walters of the S. K. Smith Cover Company for the 3-D cover; Mr. Maplesden of the Burd & Fletcher Printing Company for his time, patience, and painstaking efforts in helping us get the book to press; Mr. Prewitt, our teacher, friend, and sponsor, who not only gave us technical advice, but also kept us going; and, last but not least, the entire student body, faculty, and parents whose support was so important. Again, we say "thank you."



Build thee more stately mansions, O my soul,
As the swift seasons roll!
Leave thy low-vaulted past!
Let each new temple, nobler than the last,
Shut thee from heaven with a dome more vast,
Till thou at length art free,
Leaving thine outgrown shell by life's unresting sea!

Oliver Wendell Holmes



