EASTONIAN

1952

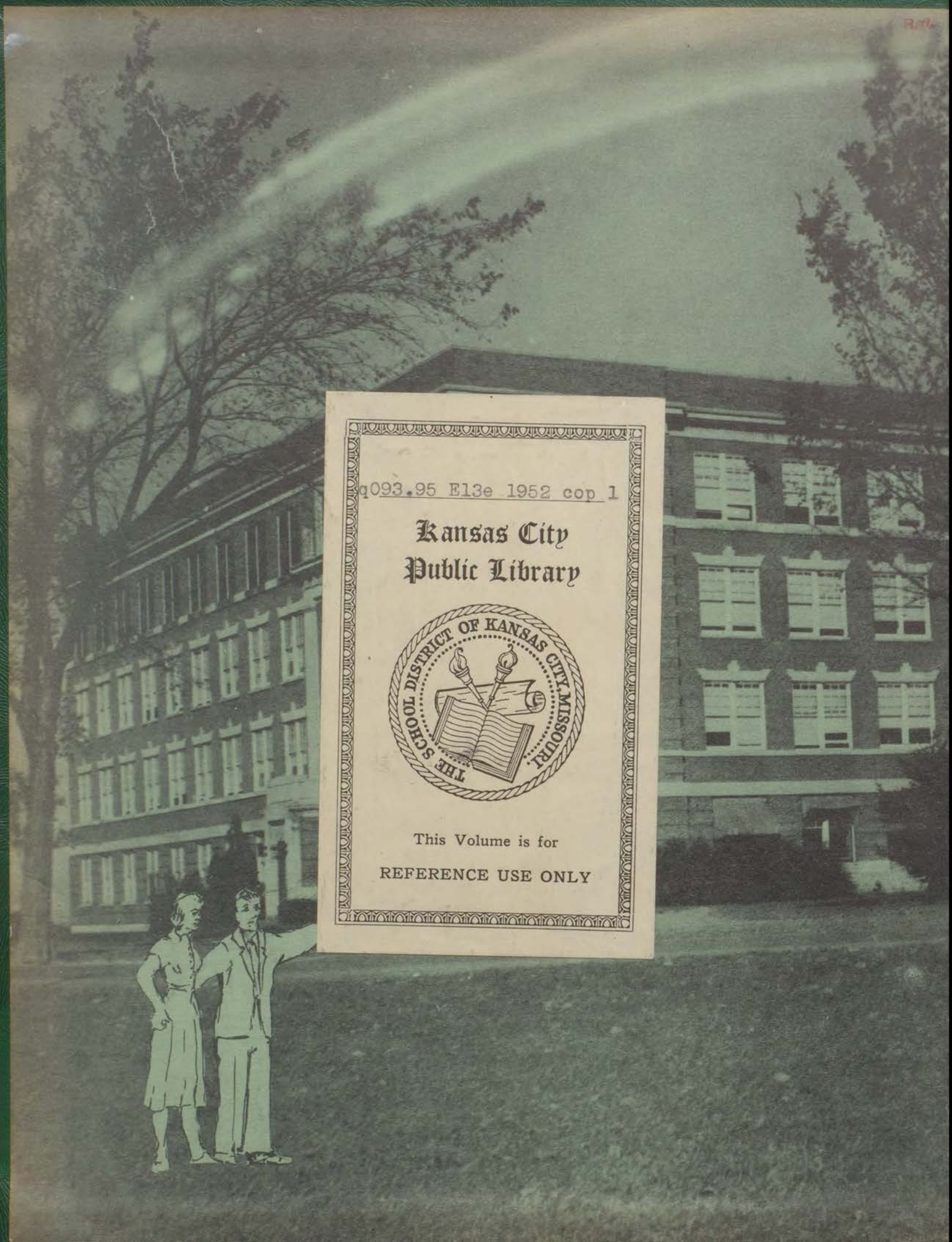

q093.95 E13e 1952 cop 1

Kansas City
Public Library

THE SCHOOL DISTRICT OF KANSAS CITY, MISSOURI

This Volume is for

REFERENCE USE ONLY

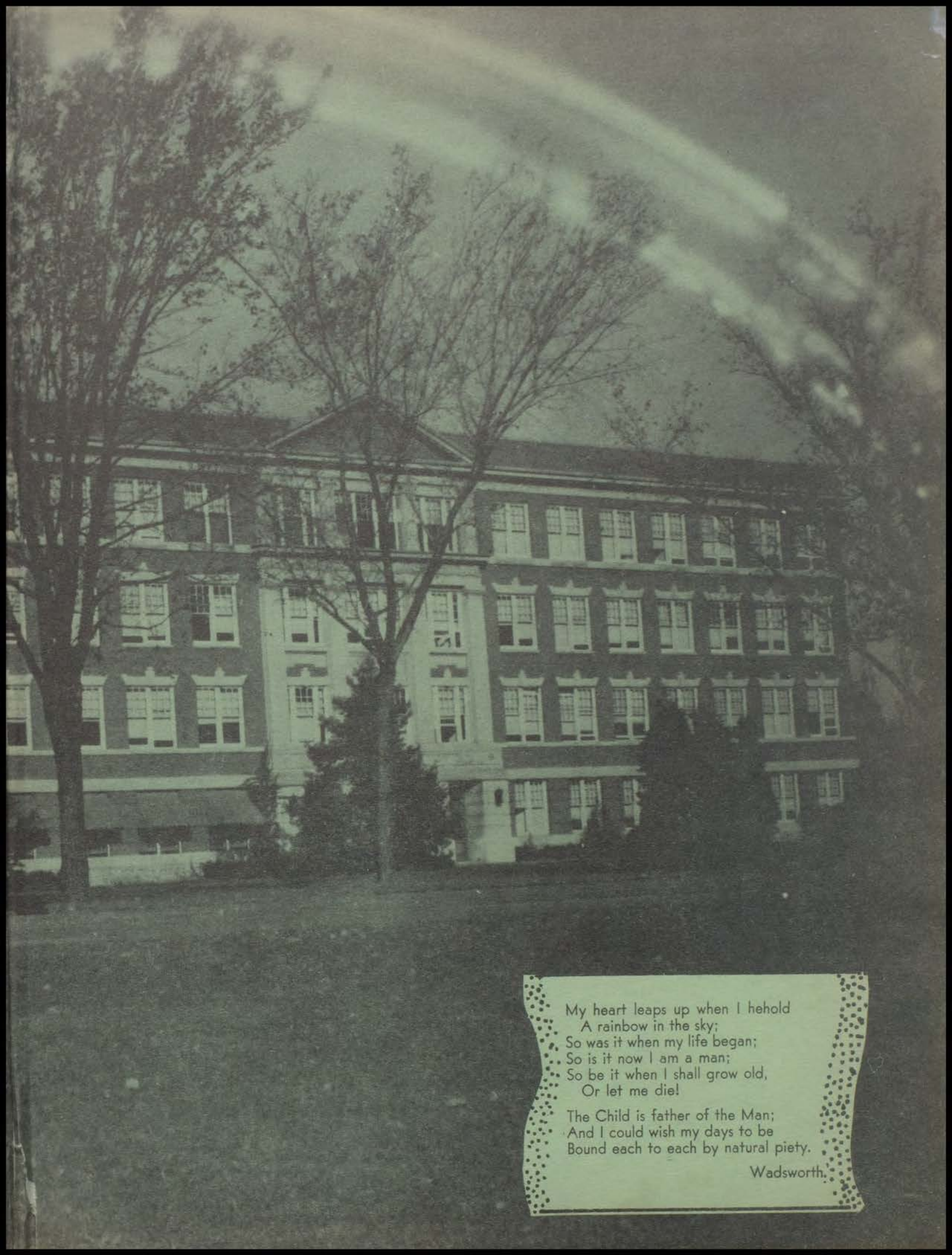

My heart leaps up when I behold
A rainbow in the sky;
So was it when my life began;
So is it now I am a man;
So be it when I shall grow old,
Or let me die!

The Child is father of the Man;
And I could wish my days to be
Bound each to each by natural piety.

Wadsworth.

East High School... An Exciting Challenge

To Those Who Are Entering

Although we worked hard we had fun along with it...

Can you ever forget our football team or

the Outburst: costumes, make-up, and all?

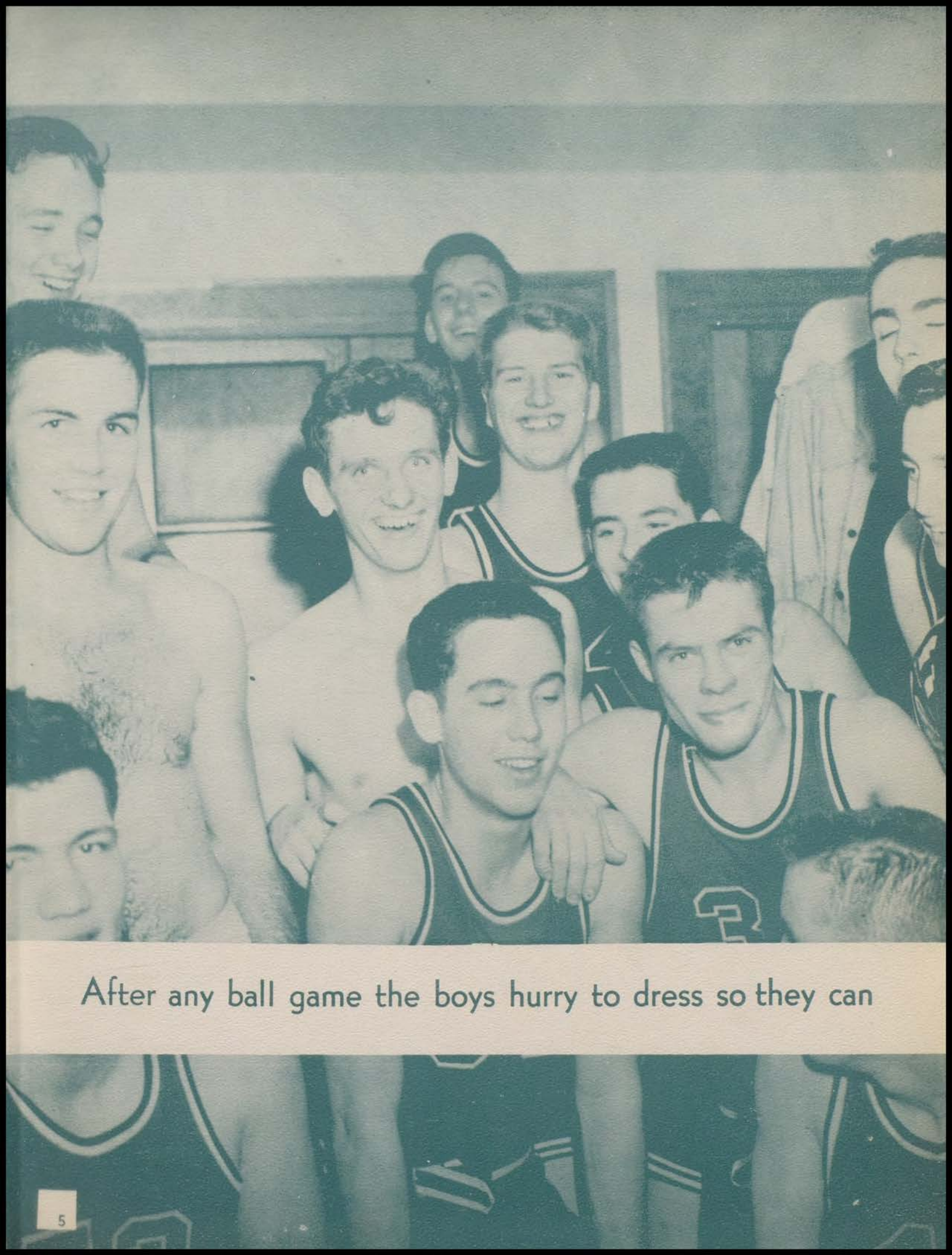

After any ball game the boys hurry to dress so they can

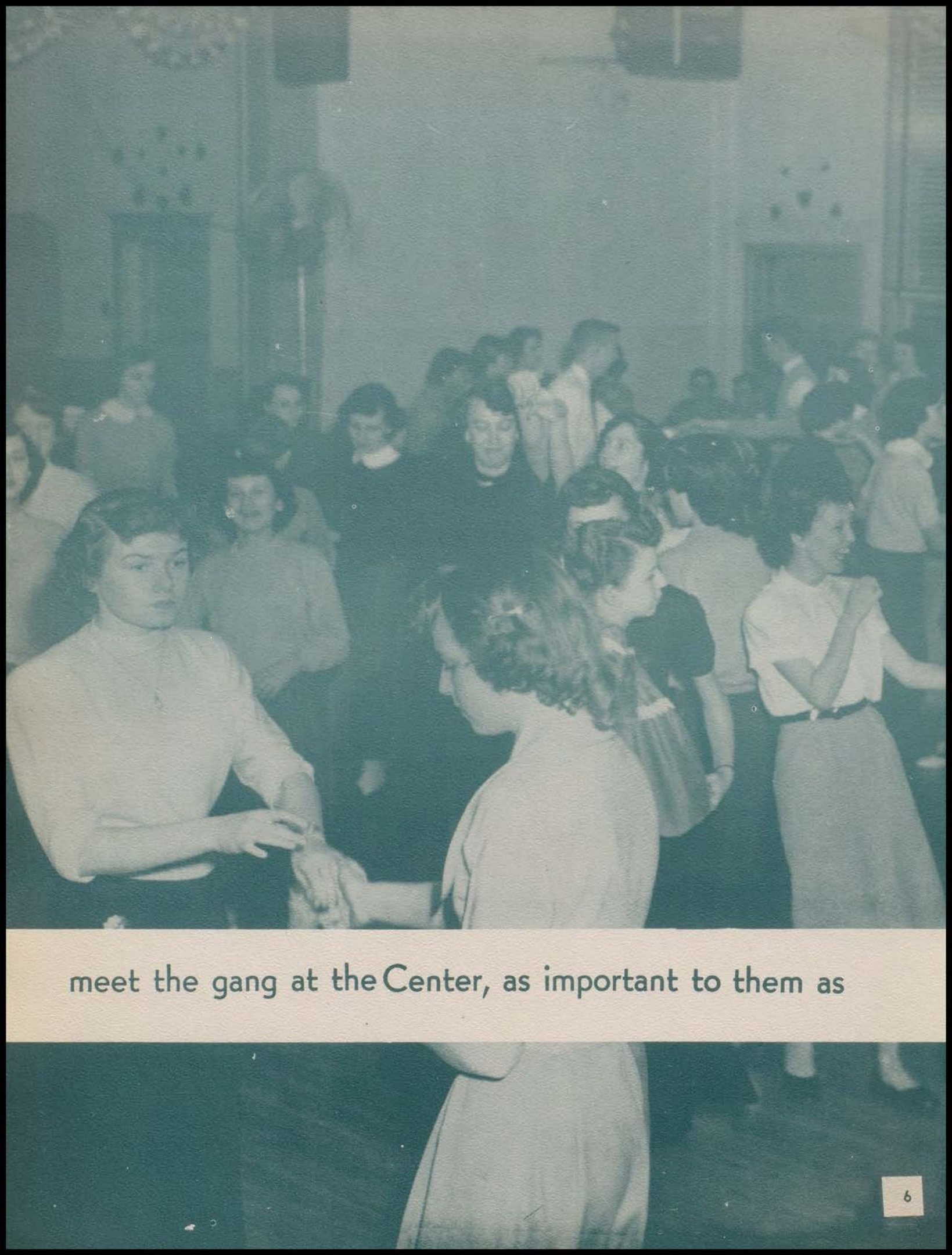

meet the gang at the Center, as important to them as

Our many assemblies, entertaining as well as educational.

The fun of a parade will be remembered as well as

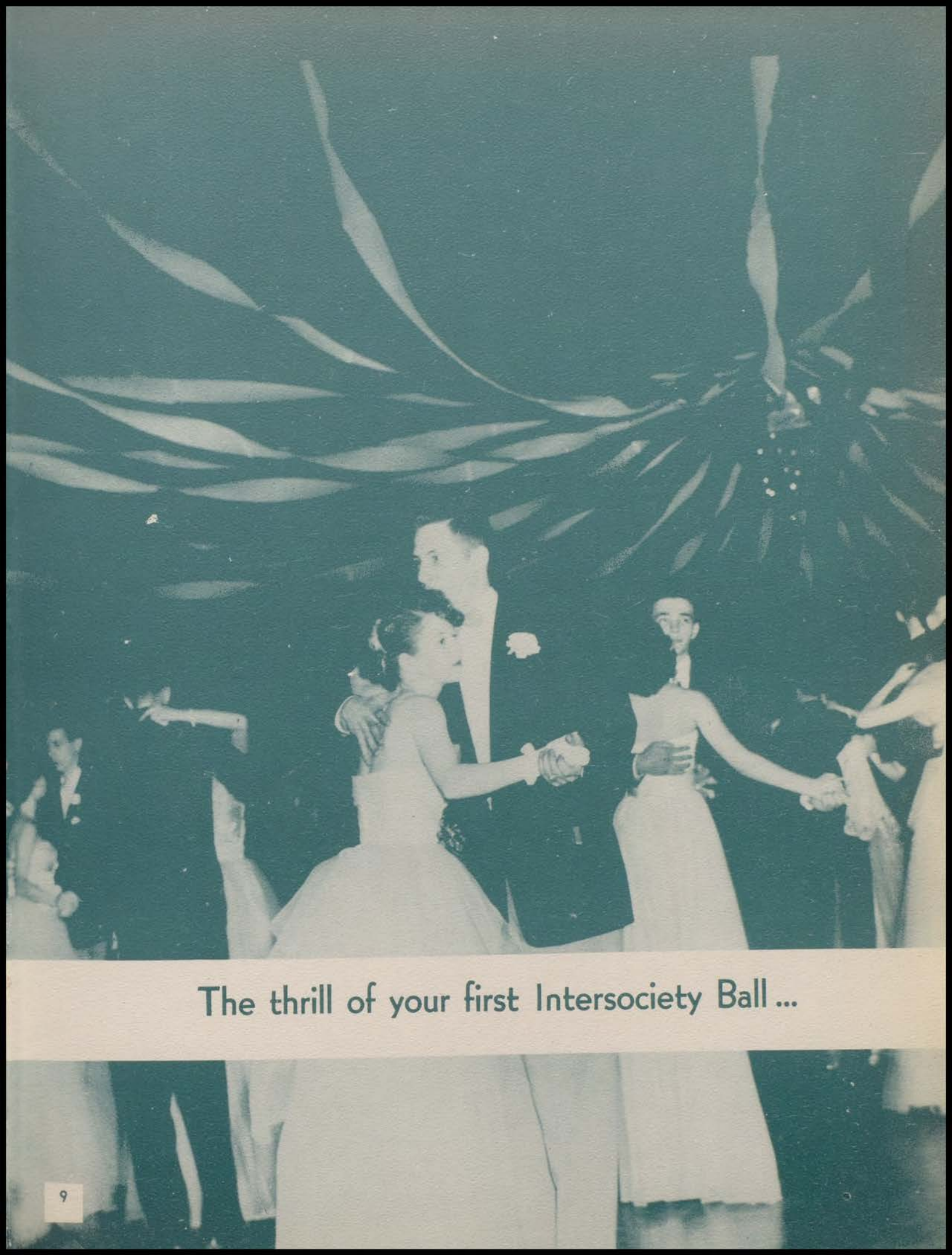

The thrill of your first Intersociety Ball ...

At lunch, the favorite hour of the day, was chatter about

The Hockey Day, held at Northeast,., Brrr, Wasn't it Cold, or..

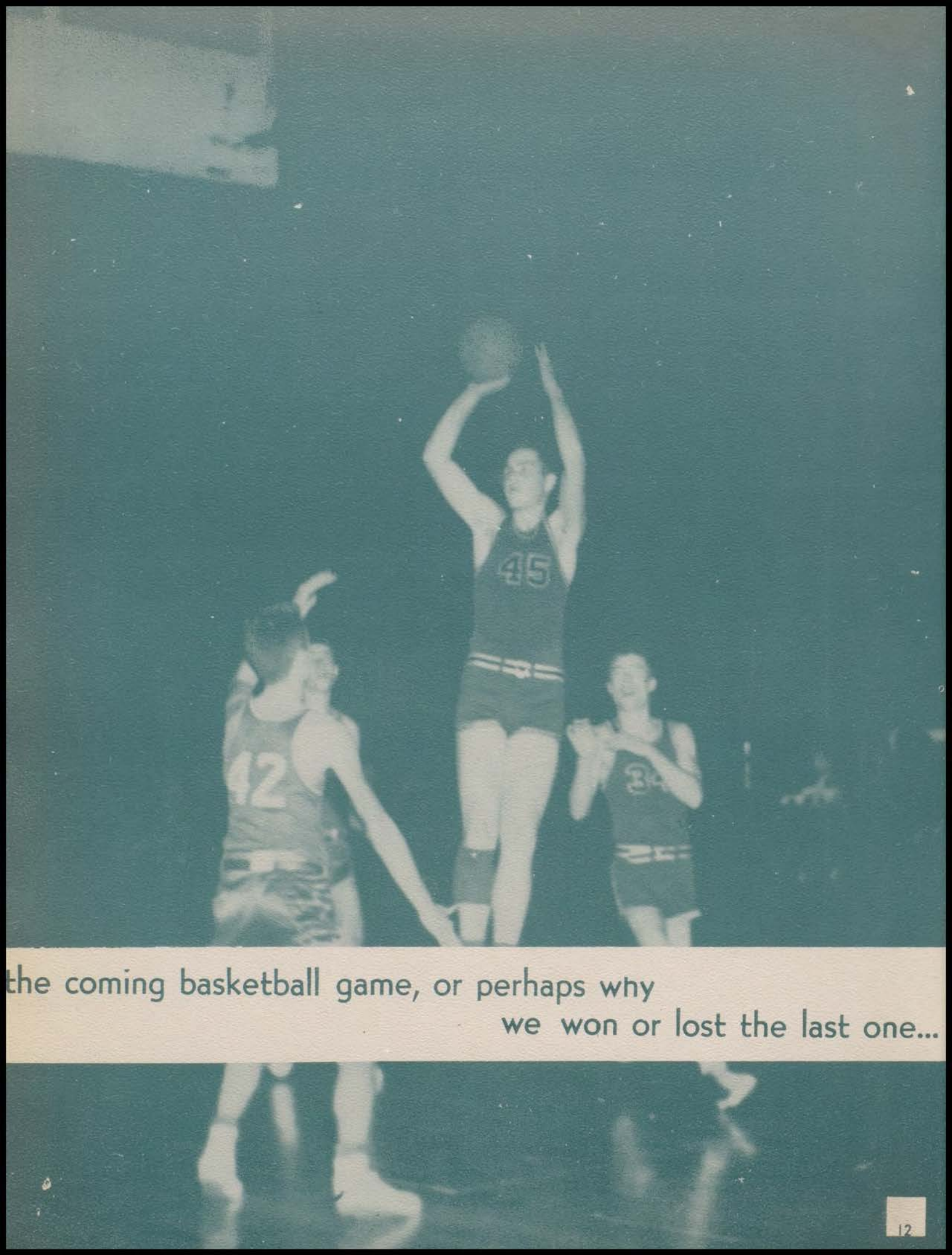

the coming basketball game, or perhaps why
we won or lost the last one...

Remember the rifle matches, which we always won, and

and the jostling, happy crowd at the stadium ?!

Track takes over as the year draws to a close.

Eastonian Queen
1952
Lois Rosanbalm

Barbara Runyon
R. O. T. C. Queen

Barbara Runyon was selected by the officers of East's R. O. T. C. as a candidate for Queen of the R. O. T. C. Ball. She represented East High by competing with candidates from other Kansas City High Schools. Though she wasn't selected City Queen, she did a good job of representing East. Mr. C. O. Williams crowned Barbara with a tiara of red carnations.

The Eastonian Staff put many hours of Work into

OUR

"Guarded loyally and well"

1952 EASTONIAN

EAST HIGH SCHOOL
1924 VAN BRUNT
KANSAS CITY, MISSOURI

Foreword

Through high school we travel a rainbow path, participating in a variety of activities, both in the classroom and extra curricular, but not until the final strains of "Pomp and Circumstance" do we realize that the riches found at the end of our rainbow are only a foundation for the path of a larger, broader rainbow where hard work will be rewarded by success, happiness, and achievement.

We have chosen as our theme the rainbow trail, which everyone follows. Through this book we have endeavored to record some of the happenings of this year, which, as years pass by, may mellow your memories more precious than gold. It is our sincere desire that as you travel with us once more over this trail you may get satisfaction and pleasure from the treasures you find along the way.

Table of Contents

	Pages
Our School	25-64
Our Literary Societies	65-72
Our Departmental Clubs	73-88
Our Activities	89-112
Our Athletics	113-144
Our Military	145-152
Our Seniors	153-194

Dedication

We dedicate this 1952 Eastonian to the teachers, principal, and other members of the faculty who, by their kindness and guidance, helped us to realize many of our ambitions. No problem was too small or too large for their help.

We shall always remember them, and when we look back on our school days, we shall then understand more fully all the things they did to help mold us into good citizens, educated, kind, and tolerant of others.

At the end of the rainbow there will surely be much gold for them.

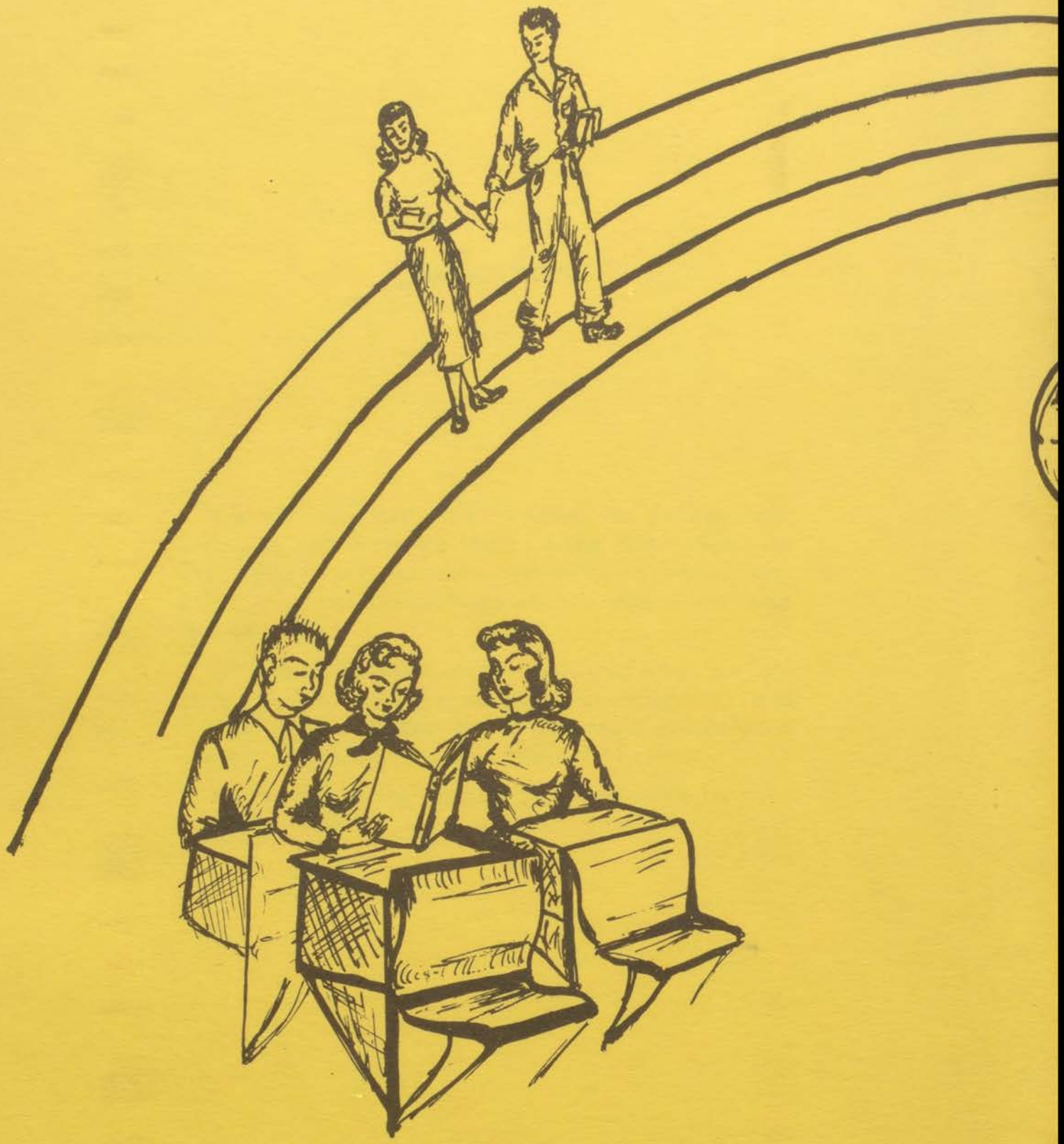

OUR

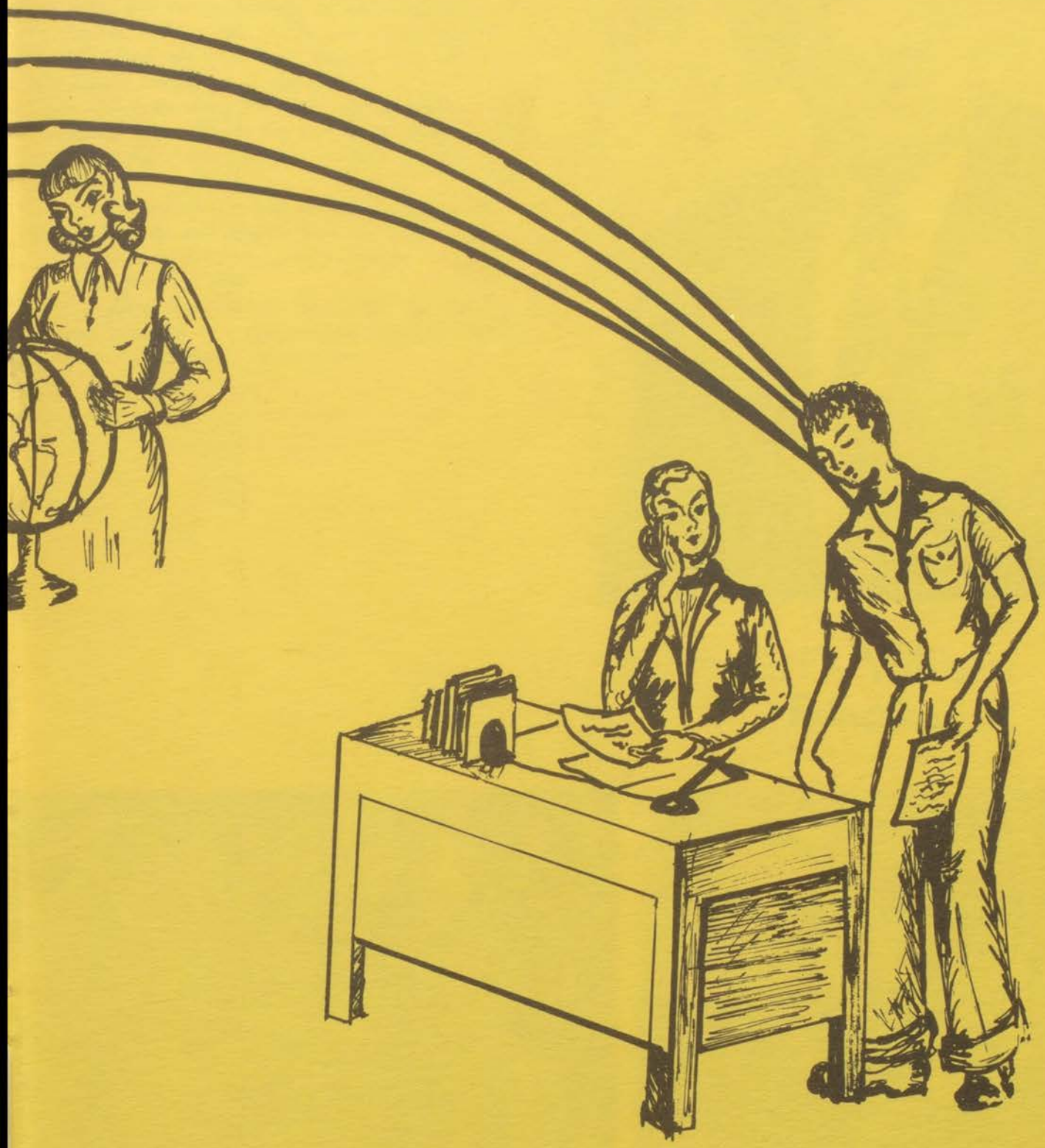

SCHOOL

C. O. WILLIAMS
Principal

The man who is proudest of East High School, is its principal, Mr. C. O. Williams. His friendly smile and sincere feelings are welcomed at East by the students, the faculty, and the office staff. His deeds are completely accomplished with the highest satisfaction of our school.

During his seven profitable years of leading our school, Mr. Williams has built up a meaning of scholarship, leadership, and character for the students.

His activities include work in the Boy Scouts, Y M. C. A., and religious work. He is also a public figure for his many speeches that he has given throughout the city.

After five years in East High, the Seniors can look back to a pleasant past which Mr. Williams, our principal, has provided.

C. O. Williams
Principal

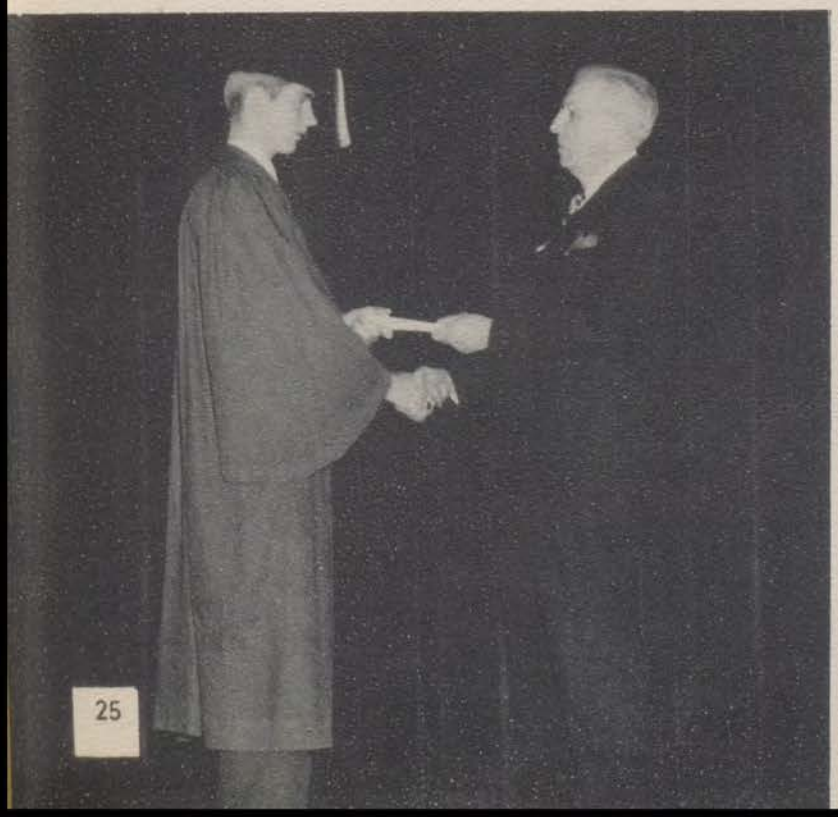

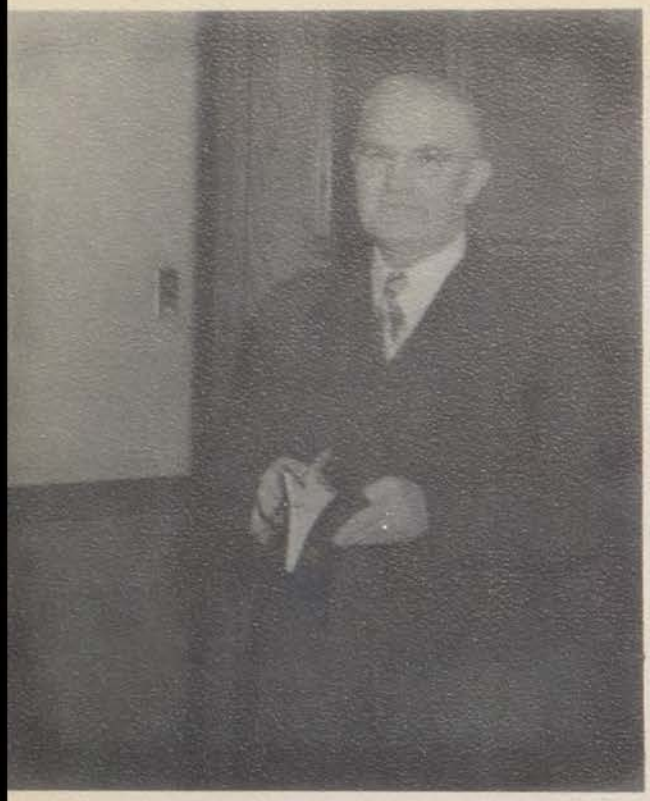

Our vice-principal, Mr. John N. Broadlick, first came to East High in 1926. He became vice-principal in 1940. He is perhaps one of the busiest persons at East. His duties range from signing admits to planning special activites for the senior class. His depandable judgement helps keep this school running smoothly. Also, he gives much time to helping students individually.

Sponsoring the junior class, senior class, and literary clubs take up a great deal of his time. With the junior and senior classes he discusses and plans the proms, gifts, and the senior commencement. He also gives his OK's on the club activities.

Arrangement of class schedules is another important job. Much time has to be given to this work, enabling the classes to be well balanced.

All his efforts are greatly appreciated and his willingness to help and friendly manner have made hima favorite of East.

John N. Broadlick
Vice Principal

Miss Anna C. Stewart, our counselor, has served East High for six years. Throughout these years she has given cheerfully and willingly her time and help to make school life more enjoyable.

Helping the students with program cards, sponsoring Student Council, and aiding persons to find the right vocations are only a few of her duties. Also she advises students interested in attending college. She has information on almost all of the colleges and universities in the country and she is the main promoter of College Day, a day set aside for all seniors and juniors interested in attending college to find out where the best oportunities are offered.

Her advise and help is appreciated and will long be remembered.

Anna C. Stewart
Counselor

CAROLYN M. DASBACH
Speech
English

WILLIAM K. PREWITT
English

Speech and English Mold the Nucleus

GLADYS H. PAPAS (Mrs.)
News
English

WINIFRED YOUNG
English

# of Our General Education

VIRGINIA McCLURE
Latin
English

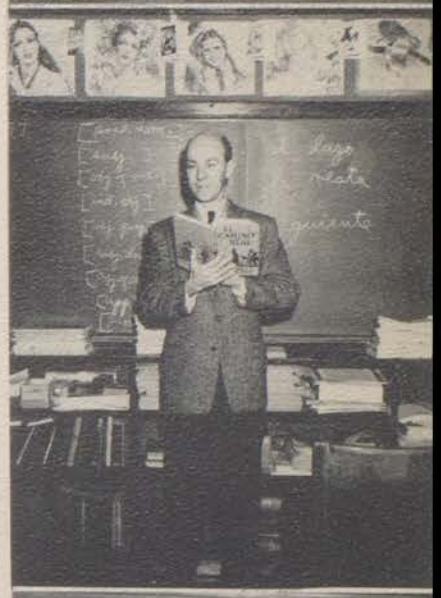

F. N. CUMMINS
Spanish
English

EVA VAN NATTA
Speech
English

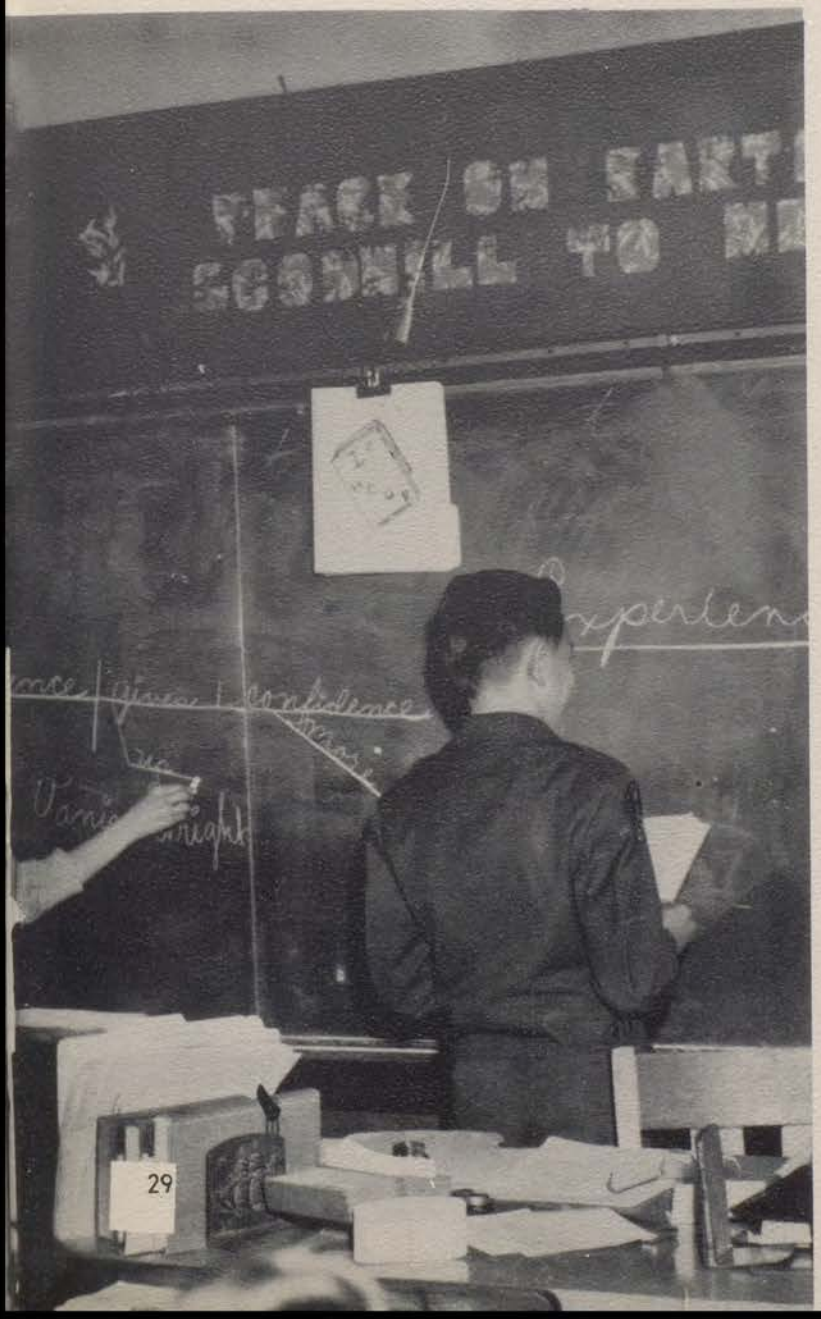

Not Pictured:
MARY MARGARET JOHNSON
MARIE BURRIS
NEVA A. HUTTON

ROOM 307 MISS JOHNSON
FRESHMAN ENGLISH

TOP ROW (left to right): Senzee, Bill; Speake, Ronnie; Berberich, Bobby; Field, Royal; Bomar, Troy; Bean, Eugene; Morgan, Bob; Little, J. T.; Malley, George.

ROW THREE: March, Frank; Myers, George; Knight, Jerry; Wendel, Roger; Oden, De Wayne; Moore, Bill; Dunn, Jack; Clevenger, Raymond; Lawson, Barl.

ROW TWO: Carney, Jackie; O'Dell, Linda; Scott, Ellen; Silvus, Virginia; Johnson, Virginia; Kaiser, Joyce; Liter, Linda; Bush, Ellen.

BOTTOM ROW: Hales, Norma Jean; Lull, Norma; Phillips, Sharon; Smith, Duane; Smith, Robert; Hendricks, Louise; Gracia, Pat; Deuser, Marilyn.

ROOM 213 MR. PREWITT
SOPHOMORE ENGLISH

TOP ROW (left to right): Bell, Jack; Smith, Marvin; Ganzer, Donnel; McNamara, Eddie; Hudgens, Odell; Dickerson, Bill; West, Ronald; Davis, Bob.

ROW THREE: Haun, William; Main, Don; Tomlin, John; Hardesty, Billy; Barlow, Richard; Spoor, James; Hiestand, Harry; Curtis, Forsythe.

ROW TWO: Atchley, David; Miser, Ronnie; Rinkenbaugh, Ronald; Brown, Forrest; Bessenbacher, Mike; Hovis, Larry; Easterwood, Bob; Hiserote, Ronald.

BOTTOM ROW: Bruce, Ella Mae; Holman, Joy; Jordan, Betty; Feist, Mary; Dowdy, Jerry; Spaw, Bob; Conard, Joan; Vaughn, Ginger; Snow, Vivien.

Home

ROOM 208 MISS YOUNG
FRESHMAN ENGLISH

TOP ROW (left to right): Stanley, Joe; Eagan, Jim Woodroof, Teddy; Sousley, Janis; Fisher, Glena; Bremer, Joyce.

ROW THREE: Simpson, Oliver; Gibson, Ronald; Weathington, Glenn; O'Dell, James; Adden, Howard; Marshall, Russell; Gregory, Marvin.

ROW TWO: Poush, Ruby; Miller, JoAnn; Holman, Frances; Covey, Shirley; Ratzlaff, Joan; Crouch, Janet.

BOTTOM ROW: Crow, Donna; Jones, Donna; Adams, John; Williams, Eileen; Hutchinson, Florence; Hatfield, Margie.

ROOM 308 MR. CUMMINS
SPANISH

TOP ROW (left to right): Wolfe, David; Shaffer, Bill; Eubank, Edward; Gillham, Lewis; Bray, Lee; Raup, Bill; Wood Bob; Courier, Roy.

ROW THREE: Moore, James; Laswell, JoAnn; Shepherd, Connie; Isom, JoDean; Cherry, Barbara; Stanfield, Dixie; Mullins, Nettie; Coke, Beulah.

ROW TWO: Licata, Tina; Burbey, Pat; Crane, Norma; Fisher, Carol; Burnell, Dolores; Skaggs, Beverly; Gonzalez, Cecilia; Hart, Dianne.

BOTTOM ROW: Freeland, Louise; Fares, Norma; Freeland, Patricia; Smith, Shirley; Norval, Blanch; Reed, Deloris; Young, Arlene; Dutoit, Pat; Cobb, Dorothy.

ROOM 206 MISS McCLURE
LATIN

TOP ROW (left to right): Potter, Bob; Blatherwick, Jerry; Ryle, Neil; Gimmarro, Jay; Davidson, Marilyn; Graham, Leland.

ROW TWO: Freeman, Jean; Tipton, Sherry; Laughlin, Mildred; Bledsoe, Phyllis; Easterwood, Sue.

BOTTOM ROW: Hoover, Carol; Haynes, Linda; Meier, JoAnn; McDonald, Gloria; Gwinn, Hazel; Smith, Lynn; Calvin, Alma Irene.

Rooms

ROOM 106 MRS. PAPAS
NEWS

TOP ROW (left to right): Walton, Johnnie; Russell, Dean; Boyce, William; Frazier, Jerry; Kauffman, Bill; Freeland, Dick; Feltis, Bob; Todd, James.

ROW THREE: Wieligman, Rita; Scott, Shirley; Townley; Patricia Glover, Bob; Wilson, Jim; Wheeler, Bruce; Towell, Leroy; Johnson, Joan.

ROW TWO: Adams, Marguerite; O'Neil, Carol; Keener, Marilyn; Finfrock, Diane; Bandy, Paul; Frizell, Marion; Stumph, Jackie; Jackson, Oma Lee; Penprase, Judith.

BOTTOM ROW: Warren, Shirley; Koup, Ruby; Hathhorn, Georgiana; Flinner, Donna; Baty, Shirley; Kelley, Shirley; Hafner, Mary; Showalter, Doris; Baker, Carole.

CARL V. WEST
Algebra
Mathematics

KATHLEEN N. TORBERT
Algebra
Mathematics

Fundamental Skills Are

JOHN L. McARTHUR
Arithmetic
Common Learnings

MARY M. ZICKEFOOSE
Arithmetic

PAUL W. DAY
Biology
Physiography

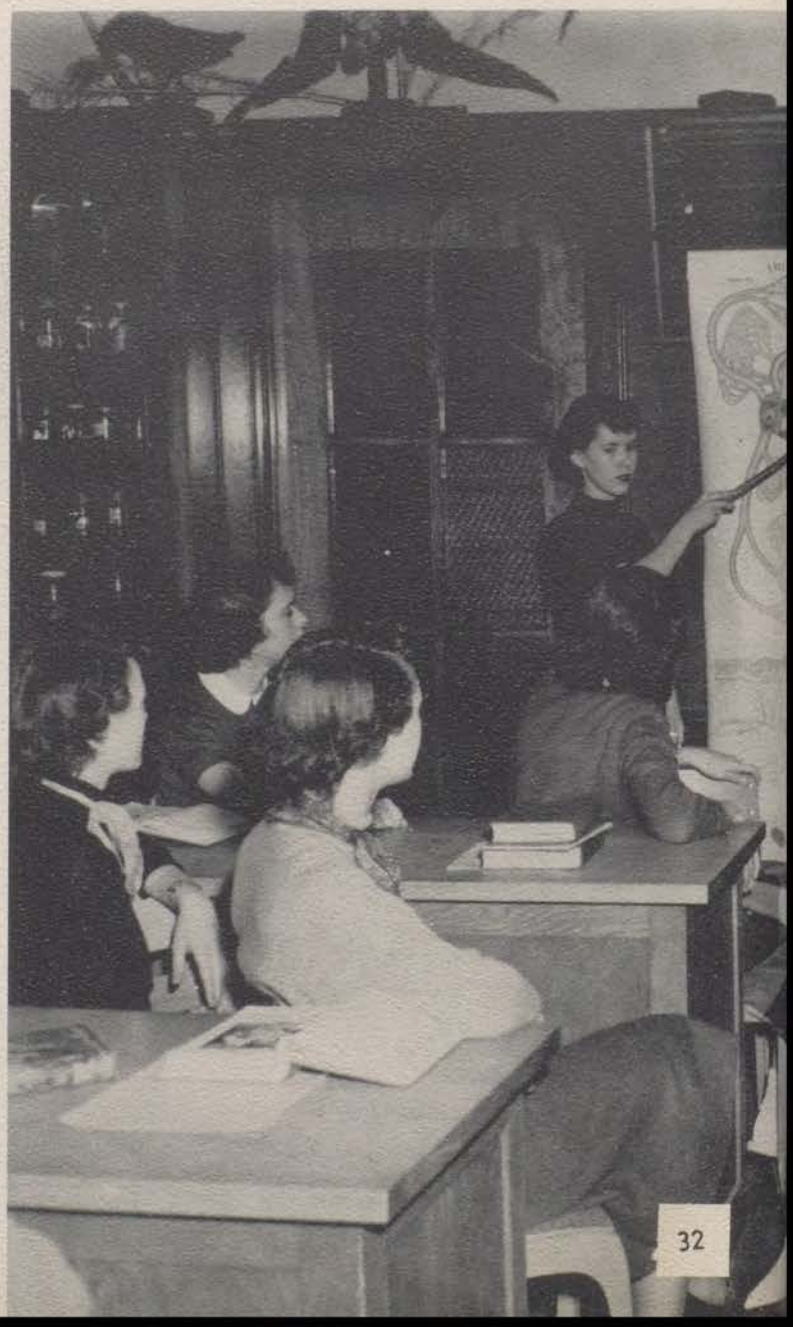

JAMES C. MICHAELS
General Science
Chemistry

W. M. GRUBE
Human Science
Photography
Horticulture

Achieved Through Math and Science

NORA W. BOONE
Human Science
Biology
Psychology

ANNA K. McGLOIN
Human Science
Zoology

W. S. ESTHER
General Science
Physics
Radio

ROOM 319 MISS BURRUS
SFNIOR ENGLISH

TOP ROW (left to right): Morgan, Herb; Tomlinson, Harold; Graham, Charles; Shriver, James; Fair, Wyman; Marsh, Gary; Hansen, Hobart; Willson, John.

ROW THREE: Brown, Bonnie; Ellis, Miriam; O'Neal Charles; Root, Arthur; Isaac, Dale; Neff, Pat; Lawrence, Sylvia; Taylor, Barbara.

ROW TWO: Schroff, Marlene; Amlin. Barbara; Handley, Patricia; Tripp, Jeanne, Rannaparger, Joanne Laningham, Ernie; Spaw, Shirley; Ewan, Dixie; Bergner Dot.

BOTTOM ROW: Shaffer, Ellen; Priefert, Diane; Kenepaske, Pat; Bell, Barbara; Freude, Leeona; Merrit Barbara; Trayford, Barbara; Harrell, Barbara.

ROOM 306 MISS DASBACH
FRESHMAN ENGLISH

TOP ROW (left to right): Benton, Robert; Gordon, James; Anderson, Donald; Elder, Raymond; Coleman, Howard; Calvert, Larry; Pugh, Dale: Lawson, Bobby; Pence, Earl; Zurn, Ann.

ROW TWO: McMann, Thelma; McCaulley, Nancy; Juhn, Gloria; Heck, .Charlene; Enke, Martha; Baker, Donna; Huffman, Jeanell; Mason, Peggy; Minnick, Martha.

BOTTOM ROW: Behnke, Virginia; Alderman, Joyce; Tompkins, Judy; Smith, Clara; Lasswell, Donna; Gilio, Rosemary; Sieker, Judy; Roberts, Barbara; Reimmiller, Mary; Merideth, Rosemary.

Home

ROOM 313 MRS. HUTTON
·JUNIOR ENGLISH

TOP ROW (left to right): Kincaid, Donald; Dye, Kyle; Nixon, Richards; Kilventon, Joe; Jenkins, Robert; Ellis, Paul; Jenkins, Suzanne.

ROW THREE: Tracy, Jimmy; Stroth, Paul; Naylor, Waneta; Girratono, Shirley; Mills, Helen; Roudebush, Forrest Bruns, David.

ROW TWO: Mullins, Harry; Bradley, Pat; Creek, Harley; Kelley, Earl; Morris, Joe; Mason, JoAnn; LaBelle, Dexter.

BOTTOM ROW: Cartmell, Ronald; Naylor, Wanda; Eubanks, Charles; Burleson, Nina; Frazier, Shirley; Haskins, Jeanette.

ROOM 403 MISS WILLITT
AMERICAN PROBLEMS

TOP ROW (left to right): Goetz, John; Glathaar, James; Kelley, Arthur; Crotty, Pat; Bradley, Harold; Grasher, Don; Ehret, Ray.

ROW TWO: Adams, Bill; Neal, Jack; Miller, Dick; Woodroof, Bill; Hamilton, JoAnn; Morrow, Elizabeth; Bochiere, Nancie

BOTTOM ROW: Pence, Erlene; Janes, Ella Mae; Fuller, Maxine; Mistele, Gertrude; Shroyer, Beatrice; Evans, Shirley.

ROOM 317 MISS VAN NATTA
SPEECH

TOP ROW (left to right): Richards, Earl; Kilventon, Jim; Taylor, Robert; Ruse, Sanford; Smith, Jerry; Hunting, Warren; Turrentine, Donald.

ROW TWO: Mills, Patricia; O'Neal, Martha; Dore, Janet; Tawney, Shirley; Dunn, Donna Hundley, Beverly.

BOTTOM ROW: Ruberson, Joanne; Sieker, Norma; Straub, Georganne; Thome, Marlene; Sherman, Ruth; LeGrand, Delores.

Rooms

ROOM 108 MISS EWALT
SPEECH

TOP ROW (left to right): Collins, Jean; Stuart, Susan; Kruse, John; Hales, DeLon; Bever, Gene; Brown, Charles; Woods, Bruce; Harris, Kenneth; Porter, Carol Morgan, Sylvia.

ROW TWO: Cunningham, Gary; Jura, John; Carl, Ted; Besworth, Lloyd; Hickson, Dean; Smart, John; Cueni, Sharon; Duncan, Harriette; Sapp, Charlotte.

BOTTOM ROW: Martin, Frances; Quarles, Jimmie; Taylor, Bonnie; Halcombe, Pansey; Hayhurst, Charlene; Gant, Jim; Tillery, Ivonne; Rachaner, Dorothy; Wright, Vanice; Turk, Judy.

MINNIE M. BAKER
Commerce
School Treasurer

BERNARD C. GREENE
R. T. I.

BENETA REID
Clothing

For Practical Use

RICHARD C. BENSON
Bookkeeping
Mathematics

MABEL M. COBB
Commerce

KATHERINE B. MILLER
Commerce

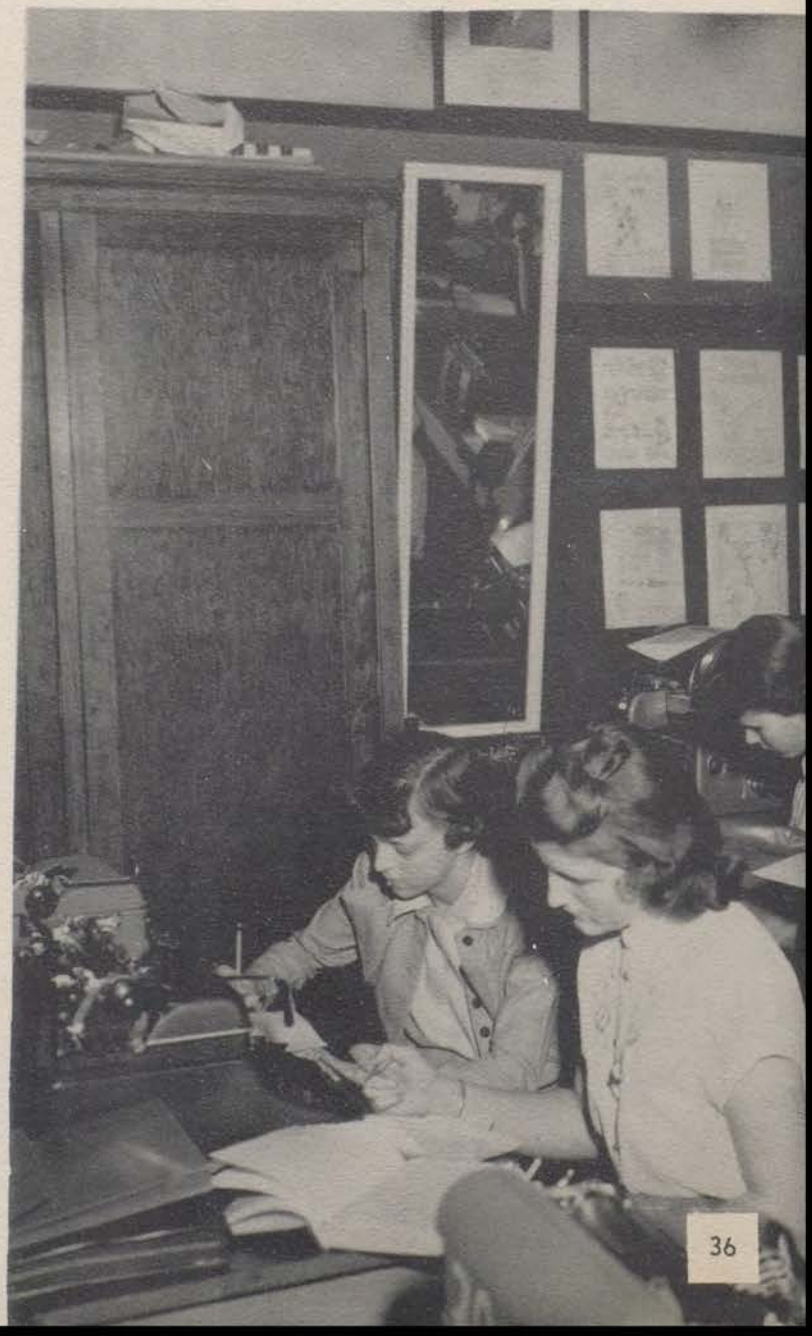

GENEVIEVE A. NOWLIN
Foods

JUANITA BARR (Mrs.)
Clothing
Foods

ROBERT E. BARR
Metal
Wood

We Study Vocations

CLARK B. McCLURE
Wood Shop

L. A. PRIEFERT
Metal Shop

RALPH E. TIEFEL
Drafting

ROOM 104 MR. GRUBE
PHOTOGRAPHY

TOP ROW (left to right): Bohlen, Charles; Hollansworth, Paul; Collier, Bob; Barnes, Duke; Spoor, George; DeFord, Kenneth; Peeler, Jimmy.

SECOND ROW: Brazel, David; Shafer, Milo; Domvilla, Bill; Graham, J. W.; Lynn, Donald; Gant, Richard.

BOTTOM ROW: Shoemaker, Peggy; Lamkin, Roberta; Vaughn, Richard; Simpson, Carolyn; McGee, Joyce; Pittman, Verla.

ROOM 205 MR. DAY
PHYSIOGRAPHY

TOP ROW (left to right): Willis, Harold; Hash, Bob; Bailey, Lee; Bowman, Tom; Peters, Marvin; Lippincott, Kent; Hill, Bob.

ROW TWO: Cresswell, James; Adams, Ronald, Hanson, Clell; Wall, Russell; Smith, Marvin; Haller, Johnnie; Winters, Allan.

BOTTOM ROW: Love, Wanda; McNamara, Delores; King, Jimmy; Dernier, Bill; Newman, Evelyn; Clem, Deloris.

Home

ROOM 215 MR.HARRIS
DRIVERS EDUCATION

TOP ROW (left to right): Dysart, Charles; Smith, Lyndell; Duncan, Bill; Brower, John; Shepherd, Dick; Grife, Donna; Reser; Mary Lou; Wheeler, Orrilyn.

BOTTOM ROW: Morris, Myrtle; Lindsey, Jean; Joslin, Georgia; Carey, Jeretta; Breeding, Wilma; Hensen, Gayle; Rosanbalm, Lois; Harter, Lorene.

ROOM 209 MISS BOONE
BIOLOGY

TOP ROW (right to left): Braley, Paul; Patrick, Bob; Johnson, Bob; Bowers, Bob; Drake, Vern; Bradely, Bob; Cox, Gerald; Miller, Joe; Thomas, Merlin; Floyd, Lindle.

ROW TWO: Dayton, Roy; George, Donna; Kennedy, Cathy; Wieligman, Margaret; Castleman, Vance; Bell, Max; Campbell, Lionel; Rogers, Lester.

BOTTOM ROW: Snyder, Norma; Kersten, Judy; Reynolds, Anna; Schnitker, Joan; Cantwell, Faye; Morrow, Carol; Fortney, Honna; Hager, Pat; Romines, Loretta; Kurtz, Janice; Parkson, Leathe.

ROOM 303 MISS McGLOIN
ZOOLOGY

TOP ROW (left to right): Elkins, Ed; Ickes, Johnny; Lee, Marjorie; Crouch, Tommy; Meloy, Jim; Reed, Richard; Gurley, Ronald; Yazel, Gary; Feagles, Frank; Stephens, Ross.

ROW TWO: Duffy, Mark; Chitwood, Vernon; Totten, Roger; Prewitt, Jerry; Steadman, Tom; Summers, Gene; Bowman, Ted; Rupp, Martha; Tabor, Jonell; Westphal, Hans.

BOTTOM ROW: McCrory, JoAnn; Hall, Shirley; Eller, Pat; Baker, Geraldine; Swope, Ruth; Hatfield, Barbara; Foster, Roy; Howell, James; Tucker, Sam; McHenry, Robert.

Rooms

ROOM 203 MR. ESTHER
GENERAL SCIENCE

TOP ROW (left to right): Walsh, Frank; Netherton, Jimmy; Sons, Roger; Courier, Westley; Rogers, Charles; Rutherford, Kenneth; Clark, Charles; Ellis, Phillip.

ROW THREE: Rauber, Dogulas; Simmons, Paul; Roudebush, Ronald; Cline, Evan; Jones, Sherman; Robbins, Bill; Morris, Benny.

ROW TWO: Cotton, Floyd; Ekstrom, John; Reed Charles, Richard; Woodard, Ted; Tatom, Jack; Rathbun, Ole; Brown, Phillip; Edmund, Mickey.

BOTTOM ROW: Scholes, Joyce; Harter, Elaine; Hopkins, Carol; Walsh, Elva; Skaggs, Peggy; Behnke, Lou Jean; Gregory, Patricia.

ROY F. BROWN
Boys' Physical Education

CHARLES K. WHITCOMB
R. O. T. C.

Gym Classes and R. O. T. C.

J. L. FIELDS
Boys' Physical Education

GENE SEBASTIAN
Boys' Physical Education

VIRLAND S. HARRIS
A. D. E.
Mathematics
Boys' Physical Education

SGT. ROBERT FORTIES
R. O. T. C.

SGT. GEORGE A. TURNER
R. O. T. C

CAROL WINTON

Train for Physical Fitness

MARY LOUISE
O'DONNELL
Girls' Physical Education

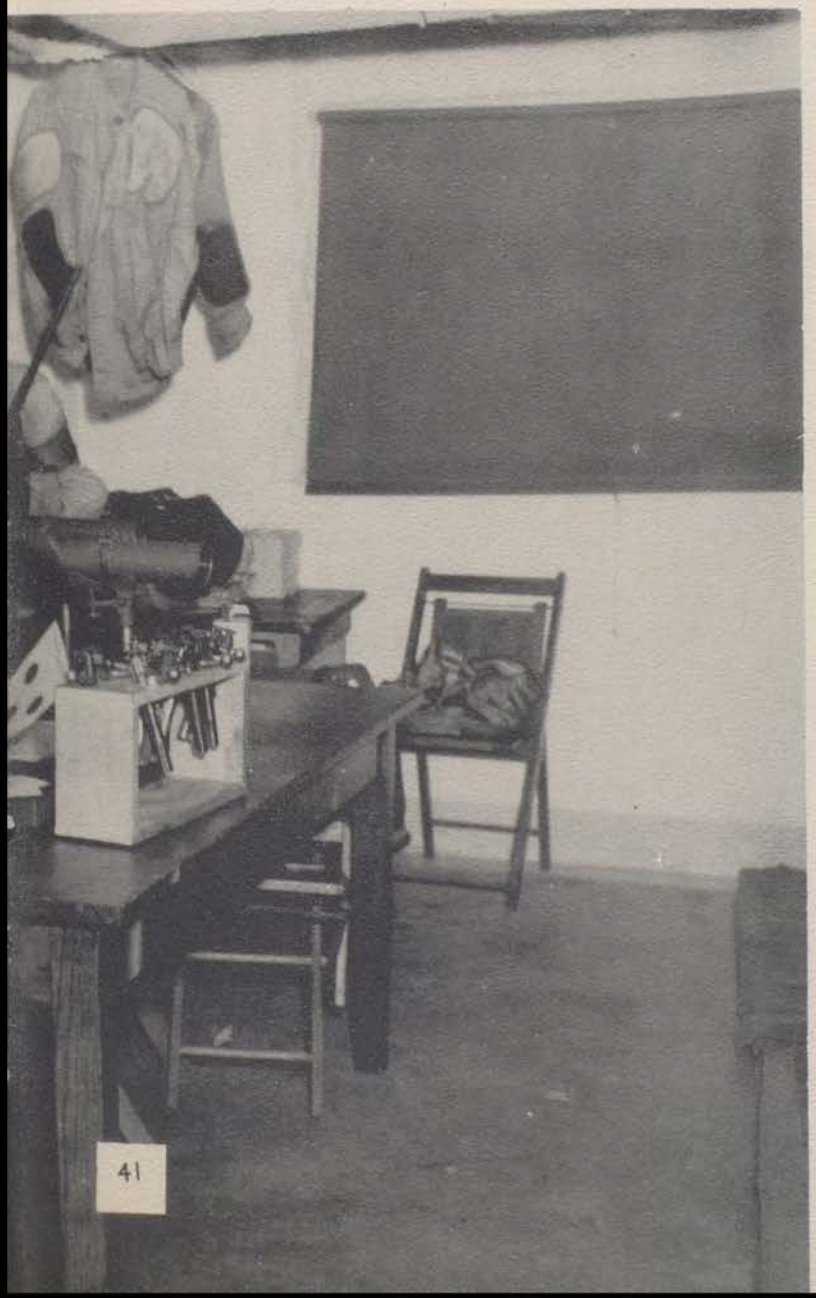

ELENORE KATHRYN
CANNY
Human Science
Girls' Physical Education

ALICE A. WALTON
School Nurse

ROOM 312 MISS CROSTHWAIT
COMMON LEARNINGS

TOP ROW (left to right): Miller, Charles; Miller, Earl; Plaskett, Larry; Reed, Herbert; Daniel, Herbert; Harris, Reppert; Ferguson, Jerry; Gillham, Lloyd; Shadwick, Ronald.

ROW THREE: Schamback, Deanna; Graham, Carolyn; Egner, Janice; Filonow, Antonina; Langford, Barbara; Harmond, Judith; Williams, Alice; Kahle, Joann; Bradford, Julia; Snyder, Patricia; Payne, Eleanor.

ROW TWO: Anderson, Ella; Clopton, Paula; Kennedy, Charlene; Pittman, Dorothy; Mayhugh, Lu Ann; Baker, Deloris; Ellis, Judith; Priefert, Alyce; Patton, Janice.

BOTTOM ROW: Kunz, Thomas; Cain, James; Wilson, Robert; Wilson, Glenn; Kirkpatrick, Herbert; Reed, Ruth; Hess, Paul; Glenn, Paul; Guinty, Gary.

ROOM 210 MR. FELICI
COMMON LEARNINGS

TOP ROW (left to right): La Matry, Ronald; Fair, Jerry; O'Malley, John; Grissom, Robert; Wilbert, Dale; Gearhart, Stanley; Rutherford, John; Naylor, John; Green, James.

ROW THREE: Tousley, Kenneth; Apple, Ray; Rector, Gary; Henson, Paul; Stuart, Dick; Paynter, Charles; Dobbins, Dick; Hurst, Gary.

ROW TWO: Russell, Carlene; Slater, Linda; Huffman, Jeannette; Handley, Kathlene; Milford, Liddie; Dowdy, Lois; Pearsall, Najean; Allen, Barbara.

BOTTOM ROW: Lee, Edith; Moseley, Dorothy; Neeley, Evelyn; Thompson, Sharon; Walz, Dolores; Huffman, Jeannine; Beal, Joan.

Home

ROOM 212 MISS HARRISON
COMMON LEARNINGS

TOP ROW (left to right): Hamilton, Jackie; Wood, Billy; Mills, Stanley; White, Charles; Scholar, Donald; Greathouse, Jow, Dessler Larry.

ROW TWO: Adams, Evelyn; Haynes, Christena; Hogan, Priscilla; Butters, Wilma; Pittman, Mary; Johnston, Patty; Parrish, Mary.

BOTTOM ROW: Trussell, Roy; Monath, Mike; Greathouse, JoAnn; Young, Virginia; Klos, Francis; Walsh, Harry; Cartmell, Roy; Duncan, Harry.

ROOM 211 MISS LAPSLEY
COMMON LEARNINGS

TOP ROW (left to right): Tripp, George; Ragland, Ronnie; Grife, Charles; Andrews, Bob; Breedlove, Dick; Marrs, Robin; Smith, Tony; Anderson, Jerry; Fairall, Bill.

THIRD ROW: Haney, Dorothea; Potter, Patsy; Gonser, Mary; Abrea, Carol; Holland, Donna; Gibson, Elizabeth; Patswald, Helen; Bodine, Mildred; O'Malley, Paul.

SECOND ROW: Murphy, Nancy; Meisner, Norma; Welch, Sandra; Bradford, Dorothy; Tuller, Jacqueline; Lowman, Donna; Smith, Arlene; Egerton, Mary.

BOTTOM ROW: Pence, Richard; Justice, John; Williams, Cecil; Hayes, George; Gibson, Harold; Bybee, Jerry; Lacey, Jack; Davidson, Donald.

ROOM 310 MISS WELLS
COMON LEARNINGS

TOP ROW (left to right): Toburen, Don; Robertson, Byron; Fulton, Raymond; Gray, Clayton; Crews, Ralph; Rauly, Ed; Mayfield, Myrel; Salmon, Alfred; Evans, Billy.

ROW THREE: Perry, Sandra; Marks, Mona; Lewellyn, Sherryl; Vickery, Laura; Wallace, Marlene; Hughes, Ruth; Daegherty, Kay; Blaco, Judy; Baker, Louise.

ROW TWO: Allen, Sybil; Floyd, Sherry; Cluff, Sheila; White, Gerelene; Murray, Norma; Bowers, Pat; Siewert, Sylvia; Odgers, Richard.

BOTTOM ROW: Laughlin, David; Westphal, Paul; Davis, Johnnie; Stanford, John; Lauritzen, Barbara; Johnson, Ronny; Morgan, Loretta; Burleson, Martha.

Rooms

ROOM 207 MRS. ZICKEFOOSE
ARITHMETIC

TOP ROW (left to right): Majeski, Larry; Williams, Estel; Sons, Larry; Polley, James; Renfro, Carl; Hogan, Burt; Noland, Terry; Showalter, Don; Goeking, Dear

ROW TWO: Blanton, Billy; Haler, Howard; Tull, John; Fessman, John; Blaine, Roland; Dunlap, Paul; Spencer, Franklin; Finley, Walker; Deuser, Gerald; Hoover, John.

BOTTOM ROW: Fitzgerald, Donald; Grady, Ernest; Myers, Richard; Snow, Glen; Jones, Lawrence; Dutoit, Michael; Wever, Jack; Goucher, David; Hartnett, Timothy.

AGNES K. CRAWFORD
Art

VIONA EWALT
Speech
Drama

Our Culture is Gained Through

IRENE LA FAYETTE (Mrs.)
Music

DONOVAN M. MABBOTT
Music
Arithmetic

MARION W. SELL
Band
Orchestra
Instrumental Music

SARAH BOWER
Head Librarian

PAGE CALVERT
Assistant Librarian

Art, Books, Music, and Drama

MARY JANE FISHER
Asst. Children's Librarian

BETTY LOU BROWN
Assistant Librarian

LORRAINE CROUSE
Children's Librarian

ROOM 315 MISS MARTIN
ARITHMETIC

TOP ROW (left to right): Lee, Billy; Ellis, James; Miller, Jack.; Tassi, John; Campbell, Robert; Dearing, Gilbert; Young, Larry; Elgin, Lester; Kuehn, Rex.

ROW TWO: Majors, Troy; Jordan, James; Roark, Gary; Worden, John; Francis, Robert; Mergen, Billy; Clark, Fernon; Moorhead, Larry; Wass, Gerald.

BOTTOM ROW: Porter, Charles; Fisher, Bob; Grady, Bill; Weaver, Don; Barr, George; Davis, Bob; Williams, Arlton; Carlson, Marvin; Miser, Douglas.

ROOM 315 MISS MARTIN
ARITHMETIC

TOP ROW (left to right): Lee, Billy; Ellis, James; Miller, Jack.; Tassi, John; Campbell, Robert; Dearing, Gilbert; Young, Larry; Elgin, Lester; Kuehn, Rex.

ROW TWO: Majors, Troy; Jordan, James; Roark, Gary; Worden, John; Francis, Robert; Mergen, Billy; Clark, Vernon; Moorhead, Larry; Wass, Gerald.

BOTTOM ROW: Porter, Charles; Fisher, Bob; Grady, Bill; Weaver, Don; Barr, George; Davis, Bob; Williams, Arlton; Carlson, Marvin; Miser, Douglas.

Home

ROOM 402 MISS CANNY
GIRLS PHYSICAL EDUCATION

TOP ROW (left to right): Williams, Betty Sue; Pence, Wanda; Powell, Barbara; Reed, Elizabeth; Plumb, Marilyn; Penry, Ola; Wieligman, Mary; Yardley Linda.

ROW THREE: Mills, Nancy; Munkers, Kay; Mowell, Marie; Stevenson, Beverly; Williams, Mary Lou; Williams, Edna; Mannering, LaDonne; Soeborg, Alice.

ROW TWO: Reed, Marianna; Maxon, Sharon; Magee, Carolyn; Speed, Carleen; Penniston, Patsy; Wilson, Judy; Owsley, Nancy; Monaco, Vivian.

BOTTOM ROW: Stringer, Paula; Taylor, Mary; Pellow, Helen; Reed, Wanda; Sieggen, Sally; Rich, Joanne; Mitchell, Pauline.

ROOM B-9 MRS. LOWRY
GIRLS PHYSICAL EDUCATION

TOP ROW (left to right): Bruns, Allene; Gile, Beverly; Laws, Martha; Breen, Mary; Auldridge, Mary Lou; Graves, Patricia; Anderson, Phyllis; Kilburn, Ruth; Anderton, Donna; Bray, Martha.

ROW TWO: Cross, Shirley; Courtney, Elizabeth; Berry, Faye; McNamara, Margaret; Endsley, Frieda; Fortney, Judith; Hayes, Clara; Green, Joyce; Kitterer, Brenda.

ROW THREE: Burgess, Lorrene; Hall, Barbara; Kassing, Flossie; McCowan, Patricia; Guffey, Georgia; Koup, Fern; Cluff, Sharon; Coyle, Sally.

BOTTOM ROW: Feltis, Edith; Foale, Shirley; Armstrong, Judith; Ferrin, Janis; Jackson, Mona; Lindsay, Thelma; Hughes, Shirley; Holmes, Earline; Beebe, Marilyn.

AUD. MR. SELL
BAND

TOP ROW (left to right): Shaw, Brants, Snow, Lefholz, Lauffer, Peel, Sooter, Maness, Higgins, Jackson, Hafner, Nelson.

ROW FOUR: Broyles, Hedges, Jones, Cline, Carter, Snyder, Lee, Lehman, Leonard, Sparks. ROW THREE: Taylor, Hyatt, Perry, Meek, Freeman, Morris, Colovin, Thornhill, Roberds, Ek, Foster, Peake.

ROW TWO: Jenkins, Burel, Lauffer, Brown, Hammett, Herron, Woods, Kassing, Campbell, Woodruff.

BOTTOM ROW: Hallmark Crust, Lear, Gordon, Violett, Herron, Toler, Bradley, Elting, Berry, Witt.

Rooms

ROOM 201 MR. BROWN
STUDY HALL

TOP ROW (left to right): Gunn, Wendell; Espinosa, Mike; Moore, Errol; Lewis, Nevin; Hardcastle, Charles; Lauritzen, Jim; Berberich, Charles; Hundley, Charles.

ROW THREE: Lydick, Claudette; Haynes, Joanne; Sharp, Lou Ann; Cox, Norma; Boyer, Mickey; Renfro, John; Kilburn, Dorothy; Gammon, Willa Sue; Haglin, Aline.

ROW TWO: Hilligoss, Esther; Sells, Lorene; Patterson, Pat; Cannon, Pat; Hiskey, Marilee; Gillespie, Peggy; Blakemore, Pat; Hallberg, Carol; Qualls, Judy.

BOTTOM ROW: Clayton, Billie; Melton, Steve Sieker, Billie; Evans, Thomas; Spillman, John; Maddux, Dan; Lunceford, Edward; Anderson, Bob.

L. CLAYTON DICKSON
Civics
History

JOHN P. DIX
History
Civics

FRANK C. BEVANS
Civics
World History

Current Affairs and History

E. C. FIELDS
History

JESSIE MARIE WILLITT
History
American Problems

JAMES R. SHEPHERD
Civics
History

HELEN M. LAPSLEY (Mrs.)
Common Learnings

COSBY HARRISON
Common Learnings

Not Pictured:
ROSE MARTIN
NELLE WELLS

Develop Our News Interests

AMERICO FELICI
Common Learnings

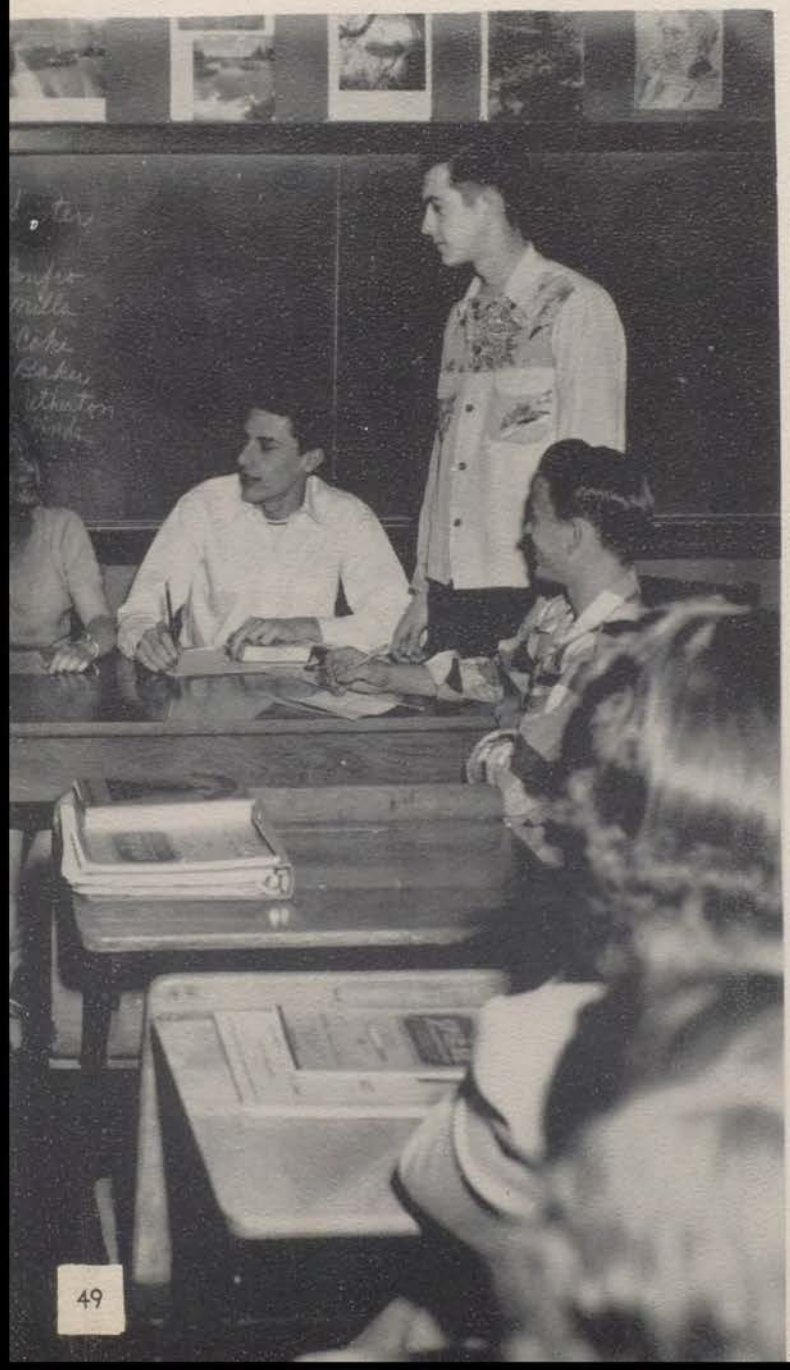

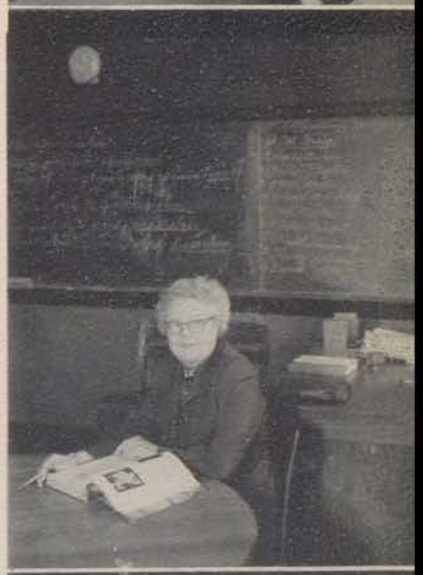

OTA C. CROSTHWAIT
Common Learnings

WILLIAM T. RIDLEY
World History
Civics

ROOM 314 MR. BEVANS
CIVICS

TOP ROW (left to right): Branstitter, Doris; Flynn, Jimmy; Sherman, Charles; Shepherd, John; Wolf, Robert; Baker, Jimmy; Lewis, Gary; Smith, James; Bonebright, David; Johnson, Harvey; Moore, Ernest.

ROW TWO: Kretzschmer, Marilyn; Miller, Eleanor; Morris, Betty Jo; McClintic, Ronald; Hanson, Harl; Deckman, Ted; Spickler, Ray; Mr. Bevans; Walsh, Billy.

BOTTOM ROW: Stacy, Joanne; Tawney, Dorothy; Bruce, Elma; Gallen, Marion; Goodman, Lavon; Pilsowski, Steffie; Jones, Billie; Giersch, Marilyn; Cooper Lewell.

ROOM 305 MR. DIX
AMERICAN HISTORY

TOP ROW (left to right): Van Trump, George; Hull, Ronnie; Rasmussen, Richard; Barber, Bob; Sparks, Ronald.

ROW TWO: Higinbotham, David; Wilson, Shirley; Endsley, Louis; Kessler, Jeanine; Norris, Patricia.

BOTTOM ROW: Simpson, Marie; Crain, Loren; Gordon, David; Eagan, Joyce; Carter, Betty; Lee, Peggy.

Home

ROOM 321 MR. MABBOTT
CIVICS

TOP ROW (left to right): Wall, Kenneth; Noland, Bob; McPike, Jim; Gray, Monty; Jones, Kenneth; Noble, Dale; Larkin, Larry; Villines, Elton; Wright, Charles; Bagley, Arthur.

ROW TWO: Grigsby, Billy; Soldanels, Judy; Vaughn, Virginia; Laswell, Terrie; Carroll, Dorothy; Ledgerwood, Mary Louise; Gowing, Marcheta; Morris, Donald; Doane, Elmer.

BOTTOM ROW: Davidson, David; Warren, Barbara; Koska, Barbara; Millard, Diane; Elkins, Carol; Evans, Wanda; Rhodes, Shirley; McClure, Sharon; Stokes, Gerri Lynn; Cain, Jane; Mahan, Janelle.

ROOM 202 MR. E. C. FIELDS
AMERICAN HISTORY

TOP ROW (left to right): Fitzgerald, Gerald; Powell, Glen; Driskell, Joe; Reed, James; Swartz, Lowell; Lynch, Robert; Redford, Robert; Roark, Marion.

ROW TWO: Casey, Jean; Barnhardt, Barbara; Copple, Earlene; Nelson, Shirley; Noble, Marguerite; Hiestand, Letty; Williams, Mary; Bruns, Janette.

BOTTOM ROW: Meyer, Georgie; Kenney, Beverly; Matney, Martha; Ehret, Donald; Lawson, Harold; Skaggs, Douglas; Bartlett, Rosalie; Appleton, June; Janes, Margie.

ROOM 406 MR. RIDLEY
WORLD HISTORY

TOP ROW (left to right): Rimmer, Dick; Busey, Bruce; Baker, Thomas; Stacy, Bob; Shriver, Charles; Rhodes, Stanley; Thomson, Jerry; Reynolds, Jim.

ROW TWO: Qualls, Larry; Roark, Sherman; Kelley, Milton; Snow, Bill; Magee, Martin; Snow, James; Anderson, Alvin; Norval, Robert; Soldanels, Jack

BOTTOM ROW: Russell, Sue; Smith, Charlene; Hink, Peggy; Walsh, Rosemary; Hammon, Eileen; Matney, Myrtle; Curtis, Myrna; Thompson, Hazel.

Rooms

ROOM 405 MR. SHEPHERD
WORLD HISTORY

TOP ROW (left to right): Summers, Darla; Blanton, Bob; Rentro, Gene; West, Dick; Root, John; Borgelt, Roger; Stone, Robert; Haskins, Jack; Wagener, Wayne; Steele, Duane.

ROW TWO: Courts, Marcella; Richeson, Roger; Moseley, Walter; Plaskett, Dick; Hamlett, Paul; Coffman, J. W.; Reser, Byron; Cain, Don; Perry, Gary; James, Nadine.

BOTTOM ROW: Nystrom, Barbara; Gilliland, Jackie; Parton, Patricia; Marsh, Diane; Gunter, Darlene; Price, Verna Lou; Holman, Jerry; Graham, Joyce; Allen, Julia; Hammone, Beverly.

We have many

Furthering their skill of typing are the girls of this second year typing class under the direction of Miss Mabel Mary Cobb. The members of this first hour class are from back to front, First Row: Carlene Wiltshire, LuVena Hunter, Shirley Shadwick; Second row: Ina Gilliam, Carlene Templeton, Pat Snow; Third row: Wilma Brandt, Naida McComas, Betty Jo Yardley, and Shirley Carker.

Working hard at bookkeeping are these busy people in Mr. Benson's class, who are gaining information that will help them in their life's work.

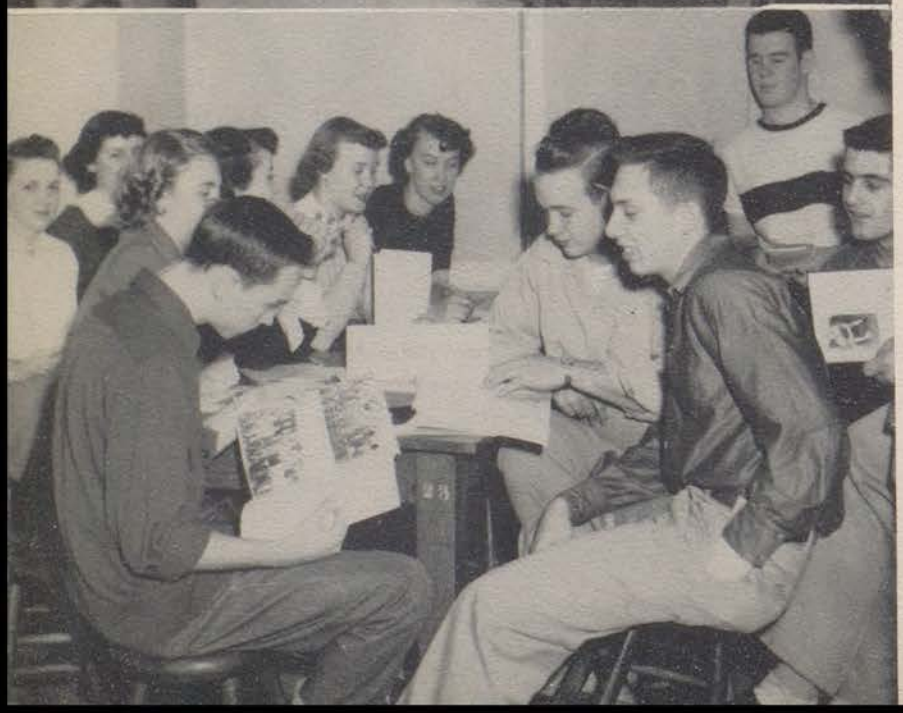

Looking forward to their future days of college life are these seniors, discussing The Missouri Valley College, where some of them wish to go. These future minded students are from left to right: Joyce Magee, Bonnie Brown, Elizabeth Marrow, Lois Rosanbalm, Gayle Henson, Donna Grife, Jerry Mullins, Charles Bohlen, C. O. Hanson, Farrel Douglas, and Neil Willis.

varied interests

Busying themselves in Mr. Priefert's metal classes are Bob Stacy and Joe Egerton who are running metal lathes. Boys obtain helpful knowledge and guidance for success in future years from our fine work shops at East.

Making beautiful tables are Neil Willis and Carson Benton in the woodshop under the supervision of Mr. McClure. These carpenter's items can be made by any boy at East who is interested in working with his hands.

Keeping their brains warmed up is this very busy study hall class under the supervision of Mr. Prewitt.

ROOM 401 MISS NOWLIN
FOODS

TOP ROW (left to right): Kenney, Norma; Patecell, JoAnn Schuldt, Helen; Jones, Rosemary; Dickerson, Bobbie; Deskins, Peggy; Davis, Gloria.

ROW TWO: Cole, Bonnie; Richter, Mary Ann; Hatfield, Wilma; Swope, Barbara; Baker, Marilynn; Wells, Betty.

BOTTOM ROW: Taylor, Wilda; White, Maudeline; Johnson, Joan Kay; Warren, Joyce; Barchers, Vaneta; Trussell, Mary; Groves, Marigold.

ROOM 404 MISS REID
CLOTHING

TOP ROW (left to right): Adams, Delores; Dahl, Eleanor; Herron, Phyllis; Netherton, Marie; Chapman, Betty; Shriver, Grace; Endsley, Dorothy; Buck, Ruth.

ROW TWO: Lawrence, Gloria; Heavener, Ida Belle; Reece, Mary Ann; Case, Dolores; Logan, Mary; Polley, Doris; Schmalfeldt, Alice.

BOTTOM ROW: Davis, Beulah; Caraway, Irene; Hink, Shirley; Otten, Lois; Case, Darlene; Grubbs, Sandra; Salmon, Wilma.

Home

ROOM 301 MISS LAFAYETTE
MUSIC

TOP ROW (left to right): Evans, Anna; Lull, Joyce; Dunlap, Jaculine; Cates, Betty; Cecil, Della; Ohlson, Donna; Ford, Carolyn; Toburen, Kathy; Forbis, Joyce; Shive, JoAnn.

ROW FOUR: McGuire, Helen; Newman, Florence; McGlynn, Mary; Adams, Doris; Jenkins, Celestine; Ashlock, Kathryn; Pyle, Peggy; Cook, Lillian; Robbins, Caroline.

ROW THREE: Ganzer, Rosalyn; Maynard, Darlene; Hansen, Delores; Davis, Jean; Hauser, Betty; Williams, Roena; Fletcher, Shirley; Crooks, Norma.

ROW TWO: Schwark, DeeAnn; Kiser, Sondra; Tryon, Beverly; Schuldt, Carol; Tully, Mary Ann; Bartlett, Lois; Colby, Georgianna; Hill, Carole; Biringer, Ina; Riffe, Alice.

BOTTOM ROW: Blair, Donna; Coats, Kathryn; Hogan, Helen; Elleman, Donna; Appleton, Joanne; Klepper, Lois; Johnston, Darlene; Maddox, Lela; Girinn, Virginia; Bruno, Shirley.

ROOM 105 MR. TIEFEL
DRAFTING

TOP ROW (left to right): Oots, Donald; Mills, Edward; Kline, Robert; Grabau, Carl; Kunz, Jim; Middleton, Don; Bales, Roland.

ROW THREE: Barnes, Glen; Smith, Don; Motsinger, Jerry; Clark, Ronald; Espinosa, Mike; Mr. Tiefel.

ROW TWO: Tittsworth, Wayne; Dye, David; Peterson, Jimmy; Praisewater, Roger; Giudici, Dan; Smith, Dan; Miller, George.

BOTTOM ROW: Qualls, Duane; Bean, Gary; Byfield, Joan; Thomas, Margie; Willis, John; Broski, Fred; Whipple, Paul.

ROOM B-5 MR. PRIEFERT
METAL

TOP ROW (left to right): Morgan, Don; Woods, Gary; Wilkinson, Bob; Martz, Dale; Stonebraker, John; Ledgerwood, John; Jacques, Charles.

ROW TWO: Zollman, Harold; Kudart, Kenneth; Humston, Jim; Wimsatt, Jerry; Hunter, Kenneth; Summers, Jack.

BOTTOM ROW: Phillips, James; Riley, Charles; Egerton, Kenneth; Collins, Dick; Day, Charles; Beeler, David.

Rooms

ROOM B-1 MR. WOOD
McCLURE

TOP ROW (left to right): Eicholtz, Richard; Morrison, Dannie; Hash, John; Ramsey, Don; Waddle, Raymond; Barlow, Frank; Myers, Robert; O'Dowd, Ben; Francis, Richard.

ROW TWO: Langford, Bill; Carlson, Lindley; Bessenbacher, Bill; Wagner, Leland; Malott, Gene; Middleton, Bobby; Bridgewater, Jimmy; Hyland, William; Cain, Thomas.

BOTTOM ROW: McNurlin, James; Gilio, Carl; Koska; Stephen; Eads, J. C.; Allen, Fred; Willis, Neil; O'Dell, Harry; Clem, Jack; Benton, Carson.

A Scene familiar to East High is this in the hall between classes.

Wrapping the cookies they made at Christmas time are Nancy Mills, Martha Laws, Linda Yardley, Janice Fairen, Fay Berry and Wanda Reed.

A few of the girls in Miss Winton's Gym Class watch expectantly for the ball so that they can be next to make a basket.

Office

Bessielee Sinclair, Secretary

Margaret McGee, Registrar

Lillian Stark, Attendance Clerk

A familiar office scene

ROOM 302 MR. BENSON
BOOKKEEPING

TOP ROW (left to right): Mayfield, Frank; Wrobley, Ralph; Jacks, Ronnie; Blessman, Dale; Swanson, Jerry; Shipman, Harold; Langston, John; Whitcomb, Edward.

ROW TWO: Goldstein, Shirley; Schleifer, Carol; Rinkenbaugh, JoAnn; Senzee, Jean; Mullins, Jerry; McCracken, Harriet; Roberts, Jewell; Robert, Donna; Bowman, Betty.

BOTTOM ROW: Rinkenbaugh, Norma; McCormick, Jean; Lasswell, Mazie; Hoppe, Lois; Fitzpatrick, Sylvia; Day, Frances; Simpson, JoAnn; Hopkins, JoAnn; Lasswell, Helen; Martin, Mary Ellen.

ROOM 311 MISS COBB
SHORTHAND

Top Row (left to right): Yardley, Betty Jo; Brandt, Wilma; Cowell, Virginia; Adair, Sharon; Snow, Patsy; Patterson, Shirley; McComas, Naida.
Row Two: Wiltshire, Carlene; Lewis, Shirley; Shadwick, Shirley; Hunter, LuVena; Wray, Elsie; Burr, Margaret.
Bottom Row: McDaniel, Beverly; Templeton, Carlene, Martin, Evelyn; Hagelin, Alice; Gilliam, Ina; Frederick, Barbara.

Home

ROOM 309 MISS MILLER
TYPING

TOP ROW (left to right): Cross, Arlene; Roseberry, Benny; Baylie, Richard; Wallace, James; Wolford, Wendell; Ganzer, Dick; Johnson, Jerry.

ROW THREE: Lavender, Jewell; Kessler, Coralie; Johnson, Wanda; Garrigues, Robert; Douglas, Farrel; Dattilo, Phillip; Holmes, Earl.

ROW TWO Fisher, Martha; Murray, Joanne; Constance, Nancy; Haas, Earline; Rizzotto, Phyllis; Reddinger, Nancy; Hanley, Dayle; Dahlstedt, Ernestine.

BOTTOM ROW: Tompkins, Annabelle; Lagore, Marjorie; Stewart, Shirley; Kinsey, Donna; Hunt, Betty; Osborn, Harriet; Shelley, Jerrie; Fry, Mary.

ROOM 304 MISS FLINN
ALGEBRA

TOP ROW (left to right): Childs, Robert; Hicklin, Robin; Eichholz, Fred; Wargo, Robert; Hughes, John; Lawson, Bob; Paris, Ernie; Cooper, Jim; Phelps, Roger; Groves, Ray.

ROW TWO: Hayes, Mary Ellen; Shepherd, Betty; Tracy, Vonda; Thomson, Nancy; Honeycutt, Faye; Rhodes, Richard; Payne, Jerry; Salisbury, Wayne; Lowe, Virginia.

BOTTOM ROW: Dyer, Kermit; Messmer, Dick; Ewer, Donna; Fogliam, Deanna; Shepherd, Ellen; Hoover, Wayne; Blackmore, Phillip; Cowan, Carol; Smith, William; Agnew, Richard.

ROOM 204 MISS TORBERT
GENERAL MATHEMATICS

TOP ROW (left to right): Wollard, Ward; Reed, Donald; Jones, Jerry; Cagley, Douglas; Meister, Johnnie; Fidler, Ralph; Chapman, Donald; Sides, Roy; Bradley, Lula.

ROW THREE: Scott, Marilyn; Johnson, Shirley; Hoose, Sharon; Williamson, Donna; Vaselaros, Geneva; Biggs, Wimfred; Drake, Darlene; Park, Sharon.

ROW TWO: Rose, Richard; Pitsworth, Marion; Wall, Billy; Dunlap, Maudene; Jones, Judy; Alford, Twyla; Murphy, Patricia; Liston, Judy.

BOTTOM ROW: Gimmarro, Paul; Kanatzer, Wasby; Hudson, Paul; Samuelson, Russell; Robinette, Nelcyne; Wisdom, Hope; McCoy, Nancy; Adams, Shirley.

Rooms

ROOM B-3 MR. GREENE
RELATED TRADES INFORMATION

TOP ROW (left to right): Mitchell, Dick; Manford, Donald; McClellen, Richard; Landis, Howard; Boyles, Ray; Brandon, Ronald; Martin, Jerry; Stanfield, Boyd.

ROW TWO: Wolfe, Robert; Stevens, James; Osborn, Harvey; McKenzie, Martha; Gardner, Charlotte; Bales, Ronald; Fenson, Bill; Boehm, Duke.

BOTTOM ROW: Carney, Mary; Lana, Connie; Barchers, Elsie; Gwinn, Lucille; Whitworth, Bonnie; Hassler, Bob; Ervin, Trueman.

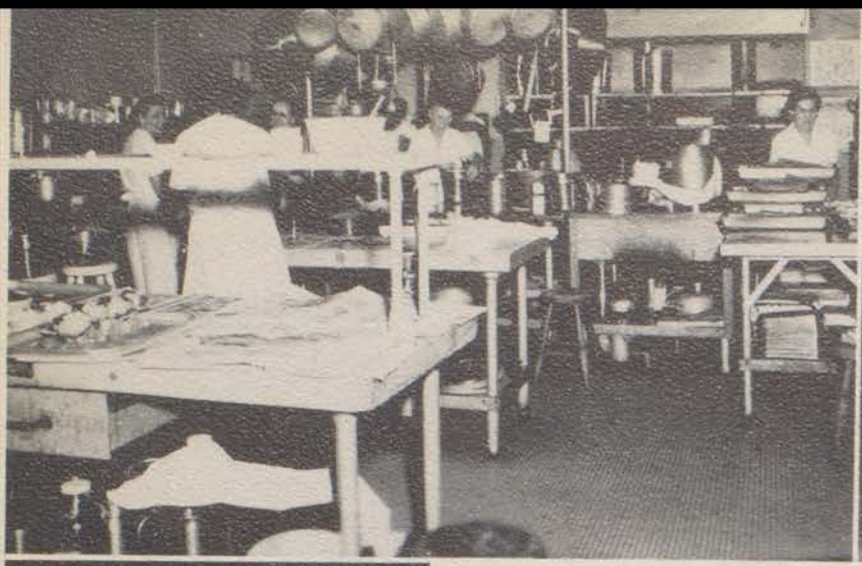

An important scene of the Cafeteria

Alice Chaise, Cafeteria Head

Cafeteria Women and

Mrs. Myers and Ruth Perry

Faye Martin, Lola Mullins, Florence Bailey, Flora Howe, Walter Dunsworth, Alice Chaise, and Ruth Perry.

Florence Hale, Patty Dal ton, Martha Mullins, Dor- othy Hill, Viola Dooley Sylvia Leymour, Cora Mac tee.

1. Bill Dickson
   Assistant Custodian
2. Jess DeMoss
   Engineer Custodian
3. Stewart Harris
   Assistant Custodian
4. William Blankenshipe
   Fireman

Janitors make school life more pleasant

ROOM 107 MR. J. L. FIELDS
BOYS PHYSICAL EDUCATION

TOP ROW (left to right): Thomson, Carl; Smith, Don; Young, James; Shaw, Roger; Pittman, Don; Richardson, Donald; Gregg, Joe; Goucher, Eddie, Fisher, Robert; McCreary, Dewey.

ROW THREE: Foster, Richard; Todd, Tommy; Ellis, Jack; Cupp, Harkless; Warner, Vernon; Holder, Charles; Roberts, Eddie; Brandes, Bernard; Hardcastle, Lawrence; Adkins, James.

ROW TWO: Hults, Eddie Anderson, James; Palmer, Richard; Tinsley, Robert; Huffman, Jimmie; Shepard, Bill; Groner, Richard; Christie, Vernon; Caraway, Jerry; Schnitker, Robert.

BOTTOM ROW: Bowman, Harold; Wilcox, Bob; Praisewater, Dale; Schroff, Bill; Bremer, Stanley; Hatfield, Richard; Nelson, Courtney; Cooper, Lonnie; Crosby, Lowell; Riddell, Kenneth.

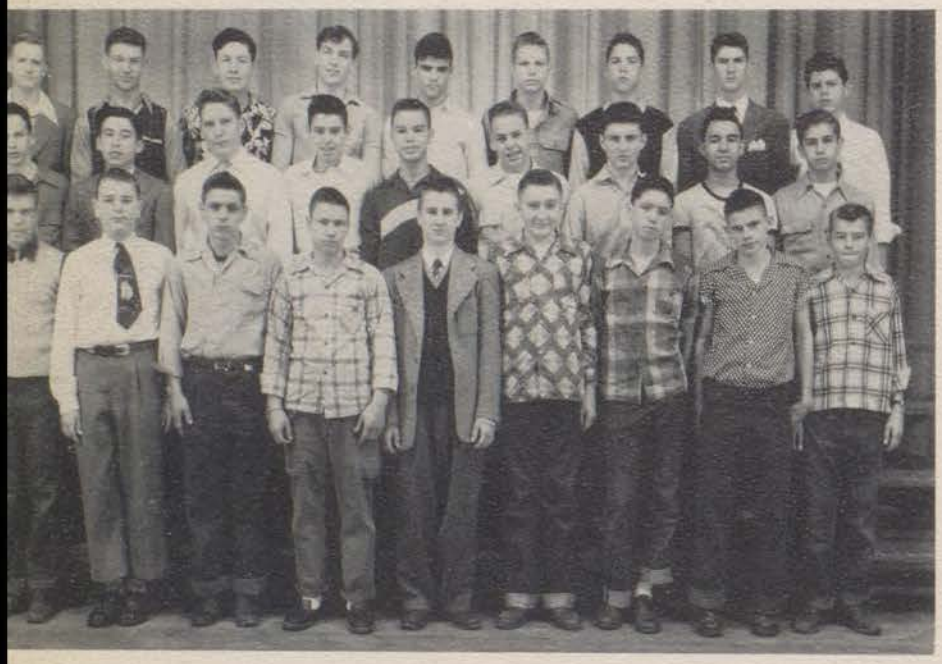

ROOM 107 MR. SEBASTIAN
BOYS PHYSICAL EDUCATION

TOP ROW (left to right): Reifschneider, John; Evans, Virgil; Rinard, Charles; Nash, Richard; Koup, Harold; Howard, Martin; Van Trump, Vincent; Lawrence, John; Miller, Anthony.

ROW TWO: Hurst, Allan; Janes, Frank; Lamborn, John; Smith, Charles; Nixon, Norman; Howard, Bob; Kersey, Rudy; Woodall, Danny; Dodson, Danny.

BOTTOM ROW: Schneider, Allen; Phillips, Edward; Boak, Harold; Trussell, Robert; Spencer, Robert; Bennett, James; Gant, Don; Fowler, Russell; Egerton, Joe.

Home Rooms

ROOM B-9 MISS WINTON
GIRLS PHYSICAL EDUCATION

TOP ROW (left to right): Woodruff, JoAnn; Oote, Marlene; Young, Pati; Smith, Yvonne; Robertson, Pat; Cross, Lella Belle; Eppert, Glenda; Root, Judith; Gurley, Mary Lou; Jones, Mary.

ROW THREE: Brandon, Pat; Boan, Janis; Sailor, Shirley; Elting, Dolores; Richardson, Pat; Whiting, Dorothy; Rice, Jolene; Roberts, Shirley; Hunting, Barbara.

ROW TWO: Sexton, Ethel; Nowell, Ruth; Helms, Shirley; Joy, Pat; Lowe, Frankie; Ramsey, Carol; Friday, Yvonne; Walsh, Ruthmarie; Kitterer, Linda.

BOTTOM ROW: Grindstaff, Rose; Yazel, Ginger; Huston, Carol; Mingauw, JoAnn; Skaggs, Mary; Williams, Betty; Meyer, Dora; Van Dolah, Barbara.

FOURTH HOUR LUNCH PROCTORS
Back Row: Gary Woods, Frank Feagles, Carl Grabau, Bob Glover, Bob Lynch, Ronnie Toman, Jerry Swanson.
Front Row: Wyman Fair, Dean Russell, Bill Raup, Herb Morgan.

Cafeteria Proctors

This year the proctors were a very efficient group of boys, headed by Mr. Broadlick, the Vice Principal.

In addition to the regular duties performed in the past by all proctors, such as holding the lunch lines, etc., the boys this year, with Mr. Broadlick's approval, began to help the teachers in keeping order in the cafeteria. With the proctors aiding the teachers, the general condition of the cafeteria began to improve.

Mr. Broadlick and the students can all be proud of the fine group of proctors we have had this year.

FIFTH HOUR LUNCH PROCTORS
Third Row: Don Middleton, Bill Raup, Bill Domville, Jerry Swanson, Bob Glover.
Second Row: Gary Woods, Bill Denier, Joe Kilventon, J. W. Graham
First Row: Harold Willis, John Goetz, Harry Mullins, Paul Hollansworth.

NURSE PROCTORS
Left to Right: Nancy Bochiere, Pat Kenepaske, Diane Priefert, Bonnie Brown, Donna George.

Nurse Proctors

The purpose of the nurse proctor is to help relieve the nurse so she may care for the more serious cases.

The proctors are chosen according to grades and character ratings. Under the guidance of Miss Alice Walton they learn how to file the health cards, take care of the health equipment, and handle the different cases that come in during the days. Activity credit is received for this work.

Mrs. L. Huston and Mrs. O. B. Mears, first P. T. A. President

The Executive Board members and committee chairman seated: Mrs. W. Elting, Mrs. E. Copple. Standing: Mrs. Kilventon, Mrs. Johnson, Mrs. Cobb, Mrs. Fisher, Mrs. Worden, Mrs. Eppert, Mrs. Huston, Mrs. Campbell, and Mrs. Sharp. Not Pictured: Mrs. Hathorn, Mrs. Summers, Mrs. Thompson, Mrs. Hanley, Mrs. Fortney, Mrs. Shepherd, and Mrs. Collier.

P.T.A.

The purpose of the Parent Teacher Association is to further promote cooperation between the faculty and the teachers. This enables the parents to know what is expected of the child at school and the teachers to have information about a child's home life.

This year, one of the main projects of the P. T. A. was to introduce the proposal for the East High petition, or a portion of the bond levy money for the construction of our new wing. They received permission from the Board of Education and carried out an extensive campaign.

Past Presidents: Mrs. Weldon, Mrs. Folsom, Mrs. Kibler, Mrs. Snoody Mrs. Coonrad, Mrs. DeShazer, Mrs. Alexander, and Mrs. Hansell.

Miss Crawford and Miss Van Natta serve tea.

OUR

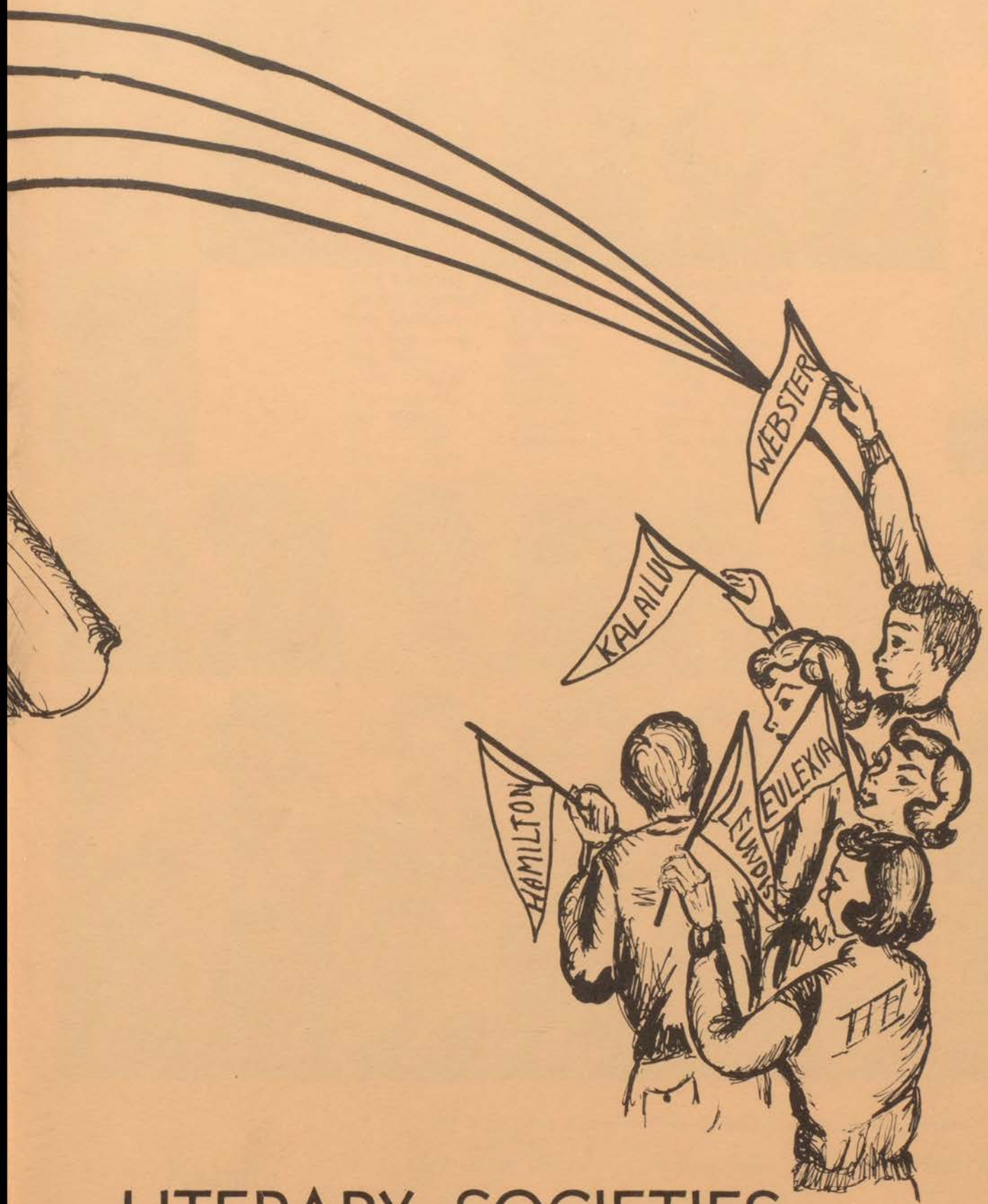

LITERARY SOCIETIES

First Semester	Officers	Second Semester
Shirley Shadwick	President	Chet Snyder
Bob Garrigues	Vice-President	Bob Glover
Ella Mae Janes	Secretary	Barbara Runyon
Bob Glover	Kalailuian	Allan Hurst
Helen Schuldt	Kalailet	Shirley Shadwick
Margaret Burr	Treasurer	Evelyn Martin
Jim Wilson	Reporter	Jeanne Tripp
Chet Snyder	Sgt.-at-arms	Clell Hanson
Barbara Taylor	Critic	Ella Mae Janes

Kalailu

TOP ROW: Bob Garrigues, Bob Glover, Ella Mae Janes, Barbara Runyon, Margaret Burr, Evelyn Martin,

2ND ROW: Jeanne Tripp, Barbara Taylor, Clell Hanson, Helen Schuldt, Allen Hurst.

3RD ROW: Shirley Shadwick, Chet Snyder.

4TH ROW: Geraldine Baker, Shirley Baty, Bonnie Brown, Miriam Ellis, Bob Feltis, Bruce Wheeler, Ina Gilliam.

5TH ROW: Donna Grife, Lucille Gwinn, Paul Hollansworth, Shirley Kelley, Benny Roseberry, Carol Schleifer, Ruth Swope.

6TH ROW: Norma Kay Sieker, June Appleton, Roger Borgelt, Kyle Dye, Nadine James, Frank Janes, Barbara Swope.

Eulexia

First Semester	Officers	Second Semester
Doris Showalter	President	Barbara Harrell
Marlene Schroff	Vice-President	Gayle Henson
Barbara Merritt	Secretary	Marjorie Hyatt
Lois Rosanbalm	Eulexian	Marlene Schroff
Diane Finfrock	Treasurer	Diane Priefert
Barbara Frederick	Reporter	Betty Wells
Ellen Shaffer	Sgt.-at-arms	Betty Berry
Marion Frizell	Critic	Mary Hafner

Top Row: Marlene Schroff, Gayle Henson, Barbara Merritt, Marjorie Hyatt, Diane Finfrock, Diane Priefert, Barbara Frederick. 2nd Row: Betty Wells, Ellen Shaffer, Betty Berry, Marion Frizell, Mary Hafner, Lois Rosanbalm. 3rd Row: Doris Showalter, Barbara Harrell. 4th Row: Wilma Brandt, Earlene Haas, Phyllis Herron, Georgiana Hathhorn, Mary Pat Snedden, Carlene Wiltshire, Shirley Hedges. 5th Row: Martha Rupp, Barbara Barnhardt, Beaulah Coke, Nancy Constance, Donna Elleman, Dolores Elting, Carol Fisher. 6th Row: Jo Dean Isom, Martha Sue Matney, Donna Sigler, Rita Wieligman, Jonell Tabor, Louise Freeland, Marilyn Keener. 7th Row: Barbara Cherry, Jo Ann Mason, Joyce Graham, Verna Price.

First Semester	Officers	Second Semester
Bill Kauffman	President	Jerry Swanson
Farrell Douglas	Vice-President	Arthur Root
Arthur Root	Secretary	Dick Freeland
Wyman Fair	Websterian	Bill Raup
Carl Grabau	Treasurer	Dean Russell
Dick Freeland	Reporter	Carl Grabau
Bill Raup	Sgt-at-Arms	Wyman Fair
Dean Russell	Critic	Bill Kauffman

Webster

Top Row: Farrell Douglas, Arthur Root, Dick Freeland, Carl Grabau, Dean Russell, Wyman Fair, Bill Raup. 2nd Row: Jack Neal, Dick Mitchell, Bob Hassler, Arthur Crumm, Charles O'Neal, Charles Hundley. 3rd Row: Bill Kauffman, Jerry Swanson. 4th Row: Don Middleton, Charles Dysart, Bob Lynch, Tommy Steadman, Phillip Datillo, Don Richard, Ed Eubank. 5th Row: Ed Elkins, LeRoy Towell, Bob Jenkins, Ralph Wrobley, Jerry Prewitt, Donald Maddux, Richard Rasmussen. 6th Row: Don Turrentine, Ronald West, Ronald Clark, Bob Johnson, Walter Mosely, Jerry Smith, Russell Fowler. 7th Row: Jerry Blatherwick, Donald Ganzer, Gene Renfro, John Root, Wayne Wagener, Earl Richards.

First Semester	Officers	Second Semester
Sharon Adair	President	Rosemary Jones
Rosemary Jones	Vice-President	Pat Kenepaske
Dot Bergner	Secretary	Dot Cobb
Alice and Aline Hagelin	Leundian	Dot Bergner
Pat Kenepaske	Treasurer	Sylvia Lawrence
Sylvia Lawrence	Reporter	Sharon Adair
Shirley Patterson	Sgt-at-Arms	Alice Hagelin
Dot Cobb	Critic	Aline Hagelin

Top Row: (left to right) Dot Cobb; Pat Kenepaske; Dot Bergner; Alice Hagelin, Aline Hagelin; Shirley Patterson; Sylvia Lawrence.
Second Row: Sharon Adair, President, First Semester; Rosemary Jones, President, Second Semester.
Third Row: Donna Flinner; Carole Baker; Pat Bradley; Peggy McIntosh; Bonnie Taylor; Norma Crane; Barbara Wendel.
Fourth Row: Lynn Smith; Janice Kurtz; Rosalie Bartlett; Sherry Tipton; Bonita Whipple; Ruth Sherman; Gloria Lawrence.
Fifth Row: Norma Snyder; Susan Stuart; Barbara Nystrom; Honna Fortney; Shirley Roberts; Georgianna Straub; Ginger Vaughn.
Last Row: Naida McComas; Lois Bartlett; Dora Meyer; Darlene Maynard; Julia Allen; Pat Dutoit.

Leundis

First Semester	Officers	Second Semester
Charles Huffman	President	Ernest Laningham
Dick Ganzer	Vice-President	Jim Wallace
Harry Mullins	Secretary	Sanford Ruse
Jim Wallace	Treasurer	Harold Bradley
Bill Domville	Sgt. at Arms	Dick Ganzer
Sanford Ruse	Reporter	John Walton
Harold Bradley	Critic	Jerry Frazier
Gary Woods	Hamiltonian	Herb Morgan

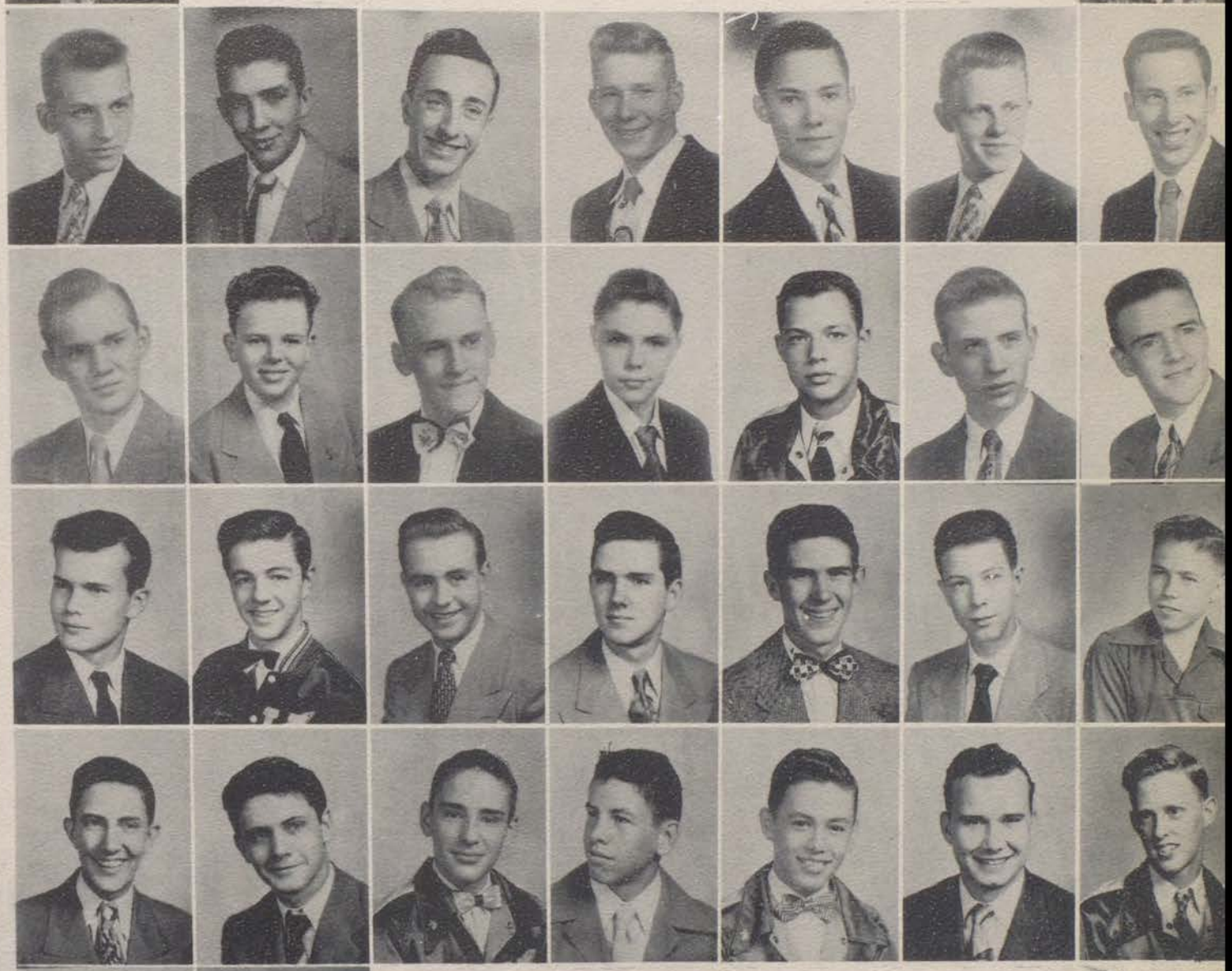

Top Row: (left to right) Gary Woods; Bill Domville; Dick Ganzer; Jim Wallace; Jerry Frazier; John Walton; Herb Morgan.
Second Row: Ernest Laningham, President; Second Semester; Charles Huffman; President, First Semester.
Third Row: Bill Dernier; Sanford Ruse; Harry Mullins; Duke Barnes; Dan Guidici; Harold Bradley; Charles Bohlen.
Fourth Row: Richard Briscoe; J. W. Coffman; James Todd; Sam Tucker; Harold Willis; Dan Smith; Merlin Thomas.
Fifth Row: Delon Hales; Don Hafner; Ronald Foster; Richard Baylie; Dale Blessman; Bill Duncan; Harold Lawson.
Sixth Row: Glen Powell; Gerald Peal; George Van Trump; Joe Kilventon; David Bruns; Harold Shipman; Bob Bradley.
Bottom Row: Edward Mills; Dick Plasket.

Rush Week

of Literary Clubs Provides

Eulexia

The Eulexian Literary Society, the second all-girl club to be originated at East, was formed in December, 1929. Its three high ideals are scholarship, leadership, and service. The name Eulexia was chosen because its meaning is "well-read" and it signifies literary ability. Eulexia's colors are pink and blue and the delphinium is their flower.

Webster

Webster Literary Society was organized in 1937. The purposes of this society are to promote good literature, to encourage a greater interest in literary dramatic works, and to develope a wholesome fellowship among its members. Black, gold, and crimson are its colors. Its name is taken from the great orator, Daniel Webster. Mr. James R. Shepherd is the present sponsor.

Kalailu

The Kalailu Literary club organized in October, 1927 is the oldest literary club in East and the only ones whose membership includes boys and girls. Kalailu is a Hawaiia word meaning friendship

Thrills and Chills for Rushies

The club chose as its motto, "Veri amicitia omnia vincit" meaning "true friendship conquers all." The club's flower is the red rose and its colors are red and white.

Leundis

Leundis Literary Society first met in November, 1926. "To create a greater interest in literary work, to further study of parliamentary work, and to foster a finer spirit of friendship among their members." This all girl club unites with "Once a Leundian, always a Leundian" as their motto. The name, Leundis, means; LEarning, UNderstanding, DISernment. Their colors are rose and gray. Their brother club is Hamiltons.

Hamiltons

Hamilton Literary Society, the first all boy club at East, met together in 1928. Because of the fine work of the great American statesman, Alexander Hamilton, this society was named after him. Hamilton's colors are white and blue. Its purpose is to "further the literary and oratorical abilities of its members, study parliamentary law, and strengthen ties with other boys." The sponsor is Katherine Miller.

Lit Clubs Cavort at Inter-Society

This year's Inter-Society, which was held on January 23, was a big success. The event took place in the boy's gym, with David Higgins and his newly - formed band furnishing the music. Bob Johnson and his accordian added some spice to the entertainment.

The Hagelin twins sang one of their never-to-be-forgotten songs. Some of the couples are shown enjoying themselves in the gym which was beautifully decorated in the club colors.

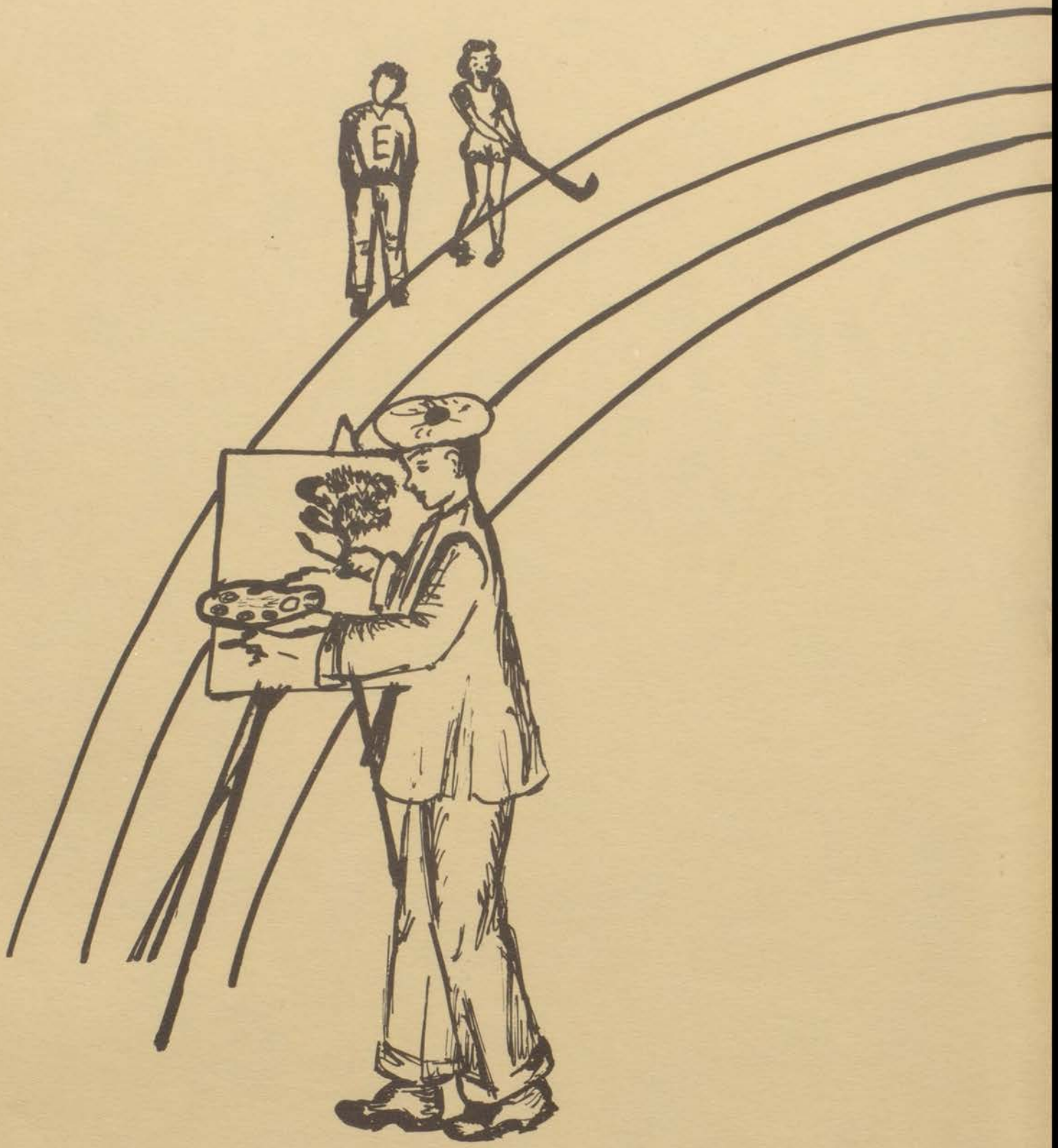

OUR

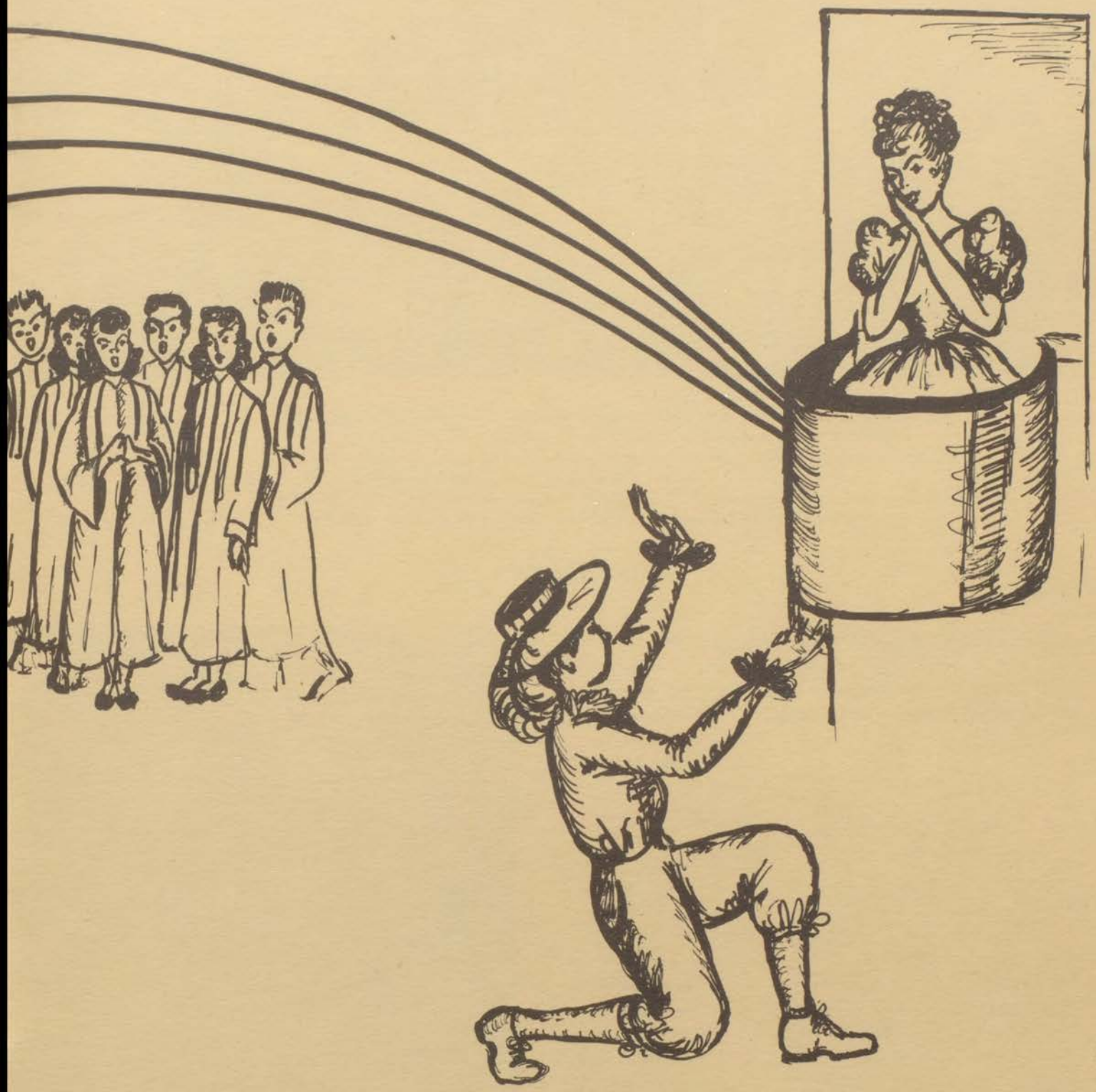

DEPARTMENTAL CLUBS

TOP ROW: (left to right) Mrs. O Donnell, Marguerite Wieligman, Joann Laswell, Darla Summers, Barbara Barnhardt, Rita Wieligman, Jean Casey, Donna Grife, Harriett McCraken.
SECOND ROW: Carlene Wiltshire, Martha Rupp, LuAnn Sharp, Mary Pat Snedden, Nancy Bochiere, Wilma Breeding, Lois Otten, Marie Netherton.
BOTTOM ROW: Bonnie Brown, Carol Schliefer, Shirley Frazier, Barbara Cherry, Carlene Templeton, Joyce Graham, Alma Hagelin, Jeanne Trion, Marlene Schroff, Alice Hagelin.

Athenians

Rush Tea

The main goal of the Athenian Club is to create better sportsmanship among girls. Some of the club's many activities include teas, potlucks, a formal initiation ceremony and basketball and volleyball games at different meetings.
The officers are:

First Semester	Officer	Second Semester
Nancy Bochiere	President	Carlene Wiltshire
Carlene Wiltshire	Vice-President	Martha Rupp
Bonnie Brown	Secretary	Donna Grife
Donna Grife	Treasurer	Wilma Breeding
Marlene Schroff	Critic-Reporter	Bonnie Brown
Martha Rupp	Athenian Girl	Nancy Bochiere
	Mascot	Carlene Templeton

Top Row (left to right): Jeanine Kessler, Betty Hash, Alice Riffe, Yvonne Smith, Joanne McCrory, JoAnn Patecell, Orrilyn Wheeler, Miss Nowlin, Sponsor. Bottom Row: Maudeline White, Wilma Hatfield, Willa Sue Gammon, Florence Newman, Joyce Forbis, Marilyn Baker, Farnces Martin.

Learning to be a better hostess.

Future Homemakers of America

FIRST SEMESTER	OFFICE	SECOND SEMESTER
JoAnn McCrory	President	JoAnn McCrory
Joan Johnson	Vice-President	Marilyn Baker
Orrilyn Wheeler	Secretary	Betty Hash
Alice Riffe	Treasurer	Helen Mills
Donna Roberts	Sgt.-at-Arms	Willa Sue Gammon
JoAnn Rinkenbaugh	Mascot	JoAnn Rinkenbaugh
Willa Sue Gammon	Reporter	Joan Johnson

The purpose of the FHA is to promote a growing appreciation of the joy and satisfaction in homemaking, to encourage democracy in home and community life and to work for the good home and family life for all.

Top Row (left to right): Chester Snyder, Dick Ganzer, Charles Huffman, Mary Pat Snedden, Oma Lee Jackson, Robert Garrigues, Ronald Brandon.
Second Row: Barbara Runyon, Margaret Burr, Ina Gilliam, Barbara Harrell, Sharon Adair, Dixie Ewan, Gayle Henson.
Bottom Row: Dot Cobb, Ella Mae Janes, Elizabeth Morrow, Georgianne Hathorn, Doris Showalter, Lois Rosanbalm, Dot Bergner.

Rehearsals and applying make-up are enjoyed by all.

Masqueraders

FIRST SEMESTER	OFFICE	SECOND SEMESTER
Sharon Adair	President	Charles Huffman
Rosemary Jones	Vice-President	Doris Showalter
Dot Bergner	Secretary	Barbara Harrell
Charles Huffman	Treasurer	Barbara Runyon
Robert Garrigues	Sgt.-at-Arms	Ronald Brandon
Dorothy Cobb	Jester	Gayle Henson
Erroll Moore	Jester	Chester Snyder
Diane Finfrock	Librarian	Lois Rosanbalm

To East High School the Masqueraders represents fun galore. It was organized for the purpose of those who are interested in Drama.

Along with Outbursts, assemblies, one-act plays, and working on Lit Contest, the Masqueraders put on each year a three act play which this year was "Tish" by Alice Chadwicke. The story of three old maids, Lizzie, Aggie, and Tish presented laughs for everyone and will be remembered in years to come.

Behind the footlights are those who prompt, do make-up, props, lighting, directing and many other things which contribute to putting a play together. Thus, the Masqueraders envolves all type of work in the theater.

Top Row (left to right): M. Laughlin, H. Bradley, P. Bledsoe, J. Root, W. Johnson, A. Hurst, R. Weiligman, N. Ryle, P. Herron, E. Richards, M. Davidson, C. Lydick. Second Row: J. Gimmarro, D. Turrentine, L. Sharp, D. Whiting, L. Morris, R. Garrigues, J. Haynes, D. Shepherd, D. Johnson, J. W. Coffman, H. Hogan, D. Giudici, C. Robbins. Third Row: N. Bochiere, G. Lawrence, L. Haynes, S. Easterwood, W. Roberds, J. Mingauw, D. Johnson, B. Hasten, G. McDonald, J. Root, S. Roberts, S. Tipton, S. Kiser, C. Hoover. Bottom Row: B. Tryon, J. Meier, J. Freeman, C. Huston, L. Smith, M. Hiskey, J. Stacey, E. Walsh, J. Davis, D. Ewers, P. Joy, E. Sexton, D. Meier, G. Straub.

Club contests bring sparkle to Latin Class.

Latin Club

First Semester	Office	Second Semester
Gloria McDonald	President, First Hour	Jerry Blatherwick
Allen Hurst	President, Fifth Hour	Charles O'Neal
Herb Morgan	President, Sixth Hour	Gloria Lawrence

The Latin Club at East first began as the Ciceronian Club. It was organized in October, 1928, for the purpose of creating a greater interest in the classics. Students who took Latin were eligible. Then, as now, the programs of the club concerned the daily life of the Romans. An attempt is made to introduce the customs of Rome to the members in such a way that ancient customs may be compared to those of modern times.

The Latin Club holds its meetings during the Latin class in school. In the fall of the year, an initiation is held after school. Then in the spring, a Latin Banquet is given by the Latin students. In the spring, a picnic is also planned for the members.

The members of the Latin Club may also join a national club for Latin sudents, called the Junior Classical League. When a Latin Club belongs to the Junior Classical League, it is sent program suggestions and news of the other clubs in the United States belonging to this organization.

Top Row (left to right) Norma Sieker, David Gordon, Roger Richeson, Bob Jenkins, Bill Kauffman, Jerry Swanson, Bill Raup, Don Kincaid, Cecilia Gonzalez. Second Row: Elizabeth Morrow, Carol Ramsey, Nadine James, Delores Burnell, Marilyn Keener, Norma Snyder, Susan Stuart, Nancy Thomson, Verla Mae Pittman. Third Row: Marcia Outlaw, Miriam Ellis, Nettie Mullins, Virginia Vaughn Blanche Norval, Shirley Smith, Judy Kersten, Beulah Coke, Ina Biringer. Bottom Row: Julia Allen, Dianne Hart, Sharon Phillips, Sharon McClure, Erlene Pence, Marion Gallen, Marlene Sullivan, Norma Fares.

Spanish Club

First Semester	Office	Second Semester
Elsie Wray	President	Bob Jenkins
Miriam Ellis	Vice-President	Bill Kauffman
Don Kincaid	Secretary	Ina Biringer
David Gordon	Treasurer	Beulah Coke
Bill Kauffman	Sgt.-at-Arms	David Gordon
Marilyn Broyles	Reporter	Richard Baylie
Susan Stuart	Mascot	Judy Kersten
David Wolf	Mascot	Henry Lauffer

The Spanish Club is one of the most active clubs at East High. The club's purpose is to promote interest in the Spanish language as well as promote better understanding of our Latin American neighbors and their habits. The club also provides a good time for all its members, including the "burros" (new members).

One of the biggest treats of the year is the "initiation". Everyone looks forward to this, and all agree a "tangy" time is had by all, especially the new members.

The official Spanish Club sweater is gold and blue lettering. Mr. Cummins is the club sponsor.

Learning about our Latin American neighbors.

Top Row (left to right) Ed Elkins, Dan Guidici, Ted Bowman, Don Spears, Bob Barber, Bill Kauffman, Glen Powell, Harry Mullins, Tom Bowman, Charles Huffman, Carl Grabau. Bottom Row: George Erdman, Gary Guinty, Larry Morehead, Tom Steadman, Merlin Thomas, Jerry Frazier, Roger Richeson, Jack Miller, Mike Monath.

Hi-Y Stage Crew

OFFICERS

President ..... Jerry Frazier
Vice-President ..... Carl Grabau
Secretary-Treasurer ..... Charles O'Neal
Reporter ..... Bill Kauffman

Left to right: Hobart Hansen, Ray Ehret, Dick Freeland, Chet Snyder, Charles Huffman, Bob Glover, Paul Hollansworth, Paul Gregg, and Glen Powell. **Seated: Mr. Michaels.**

The East Branch Hi-Y Club was organized September 13, 1926. The purpose ot of the club is to develop high school boys physically, mentally and spiritually.

The social life of the Hi-Y Club is varied therefore making it possible for all the boys to enjoy it. Hayrides, swimming, parties, learn to dance sessions, and serious discussions are only a few of the activities. Not only is there fun to be obtained but worthwhile information as well.

Any boy can belong to this club regardless of race, creed, or religious beliefs. Their motto is, "Create, maintain, and extend high standards of Christian character throughout the school and community."

This organization has brought many boys together in fellowship to learn christian ideals which are carried out into community living. The very able advisor of the club is Mr. John Murrow, who is always ready with a smile and friendly word for everyone.

Left to Right: Hobart Hansen, Ray Ehret, Dick Freeland, Chet Snyder, Charles Huffman, Bob Glover, Paul Hollansworth, Paul Gregg and Glenn Powell. Seated: Mr. Michaels.

Back Row (left to right) Thomson, Shive, Schroff, Merritt, Hathhorn, McCully, Clopton, Handley, Hughes, Barnhart, Copple, Grife, Bartlett, Gibson, Floyd, Allen, Wallace, Adams, Bradford. Row Four: Nystrom, Drake, Case, Biringer, Ramsey, Walsh, Crooks Wilson, Greathouse, Williams, Mowell, Scott, Lindsey, Scott, Dahl, Fisher, Gammons, Ewan. Row Three: McDonald, Gonzales, Fortney, Kurtz, Case, Swartz, Shepherd, James, Deuser, Huston, Outlaw, Sharp, Cherry, Allen, Dutoit, Blakemore, Graham, Hughes, Priefert. Row Two: Hallberg, Nielly, Thompson, Slater, Russell, Haynes, Russell, Violett, Gordon, Kenny, Maddox, Hedges, Priefert, Burr, Bergner, Adair, Runyon, Fortney, Gunter, Tipton, Easterwood. Row One: Whipple, Hoppe, Elting, Freeman, Eppert, Gilliland, Sailor, Stevenson, Mitchell, Nomman, Snyder, Anderson, Laws, Armstrong, Burleson, Fuller, Blaco, Moseley, Perry.

Y-Teens

The Y-Teen organization was formed at East High as soon as the school opened in 1926. It was first known as the Girl Reserves organization, and, then as now, was a branch of the Y. W. C. A. (Young Women's Christian Association.)

The purpose of this organization, which should be familiar to all Y-Teen girls is:

"To build a fellowship of women and girls devoted to the task of realizing in our common life those ideals of personal and social living to which we are committed by our faith as Christians.

"In this endeavor we seek to understand Jesus, to share His love for all people, and to grow in the knowledge and love of God."

This purpose sets three goals toward which all Y-Teen members strive. They are:

1. To grow as a person.
2. To grow in friendship—with people of all races, religions, and nationalities.
3. To grow in the knowledge and love of God.

At the beginning of the school year all of the girls in school are invited to a program in the auditorium, in which these purposes and goals of the Y-Teen organization are made known to them. Then a "get acquanited party" is held to stimulate interest in joining the Y-Teens.

Numerous other activities are the interesting programs planned under the leadership of the girls working with their able sponsors, who are: Miss McClure, Miss Young, Miss Boone, Miss Harrison, and Miss Wells.

The main event of the year, toward which all the Y-Teens as well as the Hi-Y boys look with eager anticipation is the annual Sweetheart Ball.

President	Jean Lindsey
Vice-Pres.	Barbara Harrell
Secretary	Sharon Adair
Treasurer	Barbara Merritt
Inter-Club-Council	Bonita Whipple
	Pat Dutoit

A meeting of the Freshman-Sophomore Triangle.

Back Row (left to right): Judith Root, Barbara Hunting, Mary Jones, Le Roy Towell, Donald Spears, Glenda Eppert, Darlene Drake. Second Robert Wolf, Dean Hickson, Warren Hunting, Donna Dunn, Jacqueline Stumph, Joan Byfield, Sharon Odair, Mary Ledgerwood. Bottom Charles Eubanks, Duane Smith, Barbara Nystrom, Carole Baker, Patricia Dutoit, Barbara Runyon, Verna Lou Price.

Art contests and entertainment make up an important part of Art Club meetings.

Art Club

FIRST SEMESTER	OFFICE	SECOND SEMESTER
Sharon Adair	President	Carole Baker
Arthur Root	Vice-President	Barbara Runyon
Joan Byfield	Secretary	Verna Lou Price
Barbara Runyon	Treasurer	Warren Hunting
Carole Baker	Reporter	Glenda Eppert
LeRoy Towell	Sgt.-at-Arms	LeRoy Towell
Judy Root	Mascot	Barbara Hunting
	Mascot	Arthur Root

The Art Club, first departmental club at East, was organized in September, 1926. The aim of the club is to develop a better appreciation of art and to give opportunity for creative activity.

Throughout the year, many interesting activities are enjoyed by the club members. Making trips, special speakers on subjects of art, instructional movies, the annual Art Club picnic, and different art contests are only a few of the events.

The club colors are orange and blue, and the emblem is a tube of paint and a brush. To become a member of the club, a superior grade in art and medium grades in other subjects must be earned.

Much enjoyment and worthwhile information are obtained from the Art Club and also from the activities under the guidance of Miss Agnes Crawford, the very able advisor.

Top Row (left to right)—Wilma Brandt, Dick Ganzer, Charles Huffman, John Goetz, James Cresswell, James Shriver, Jacqueline Stumph, Shirley Scott, Marguerite Noble.
Second Row—Phyllis Herron, Shirley Hedges, Erlene Haas, Marjorie Hyatt, Betty Wells, Darlene Gunter, Jerry Mullins, Ernie Lanningham, Pat Bradley.
Bottom Row: Betty Berry, Ella Mae Janes, Ina Gilliam, Diane Priefert, Donna Flinner, Barbara Wendel, Mary Hafner, Bobbie Dickerson, Donna Siegler.

Commercial Club

FIRST SEMESTER	OFFICE	SECOND SEMESTER
Charles O'Neal	President	John Goetz
Ella Mae Janes	Vice-President	Dorothy Cobb
Wilma Brandt	Corresponding Secretary	Morjorie Hyatt
Diane Priefert	Recording Secretary	Donna Flinner
Shirley Hedges	Treasurer	Mary Hafner
Dorothy Cobb	Reporter	Shirley Scott
John Goetz	Sgt.-at-Arms	Charles O'Neal
	Mascot	Pat Bradley
	Mascot	Jerry Mullins

Representing the Commerce department is the Commercial Club. Students enrolled in typing, shothand, bookkeeping, or school accounts and who have a grade average above M may be voted into the club.

The Commercial Club is made of fifty members; twenty-five boys and twenty-five girls. Its colors are blue and white.

During the pastyear, many interesting programs were presented through the vice-presidents, Ella Mae Janes and Dorothy Cobb. The Commercial Club also takes several tours during the year to business places such as the Telephone Company. Also, there are speakers which the cllub invites to come and talk at the meetings.

The very energetic sponsor of this club is Miss Mabel Mary Cobb. Miss Cobb makes it a point to take a very active interest in all club functions.

Two of the main events of the past year were the chili supper, which was held jointly with the Spanish Club, and Business Fair.

Business Fair Week, a big event for the Commercial Club

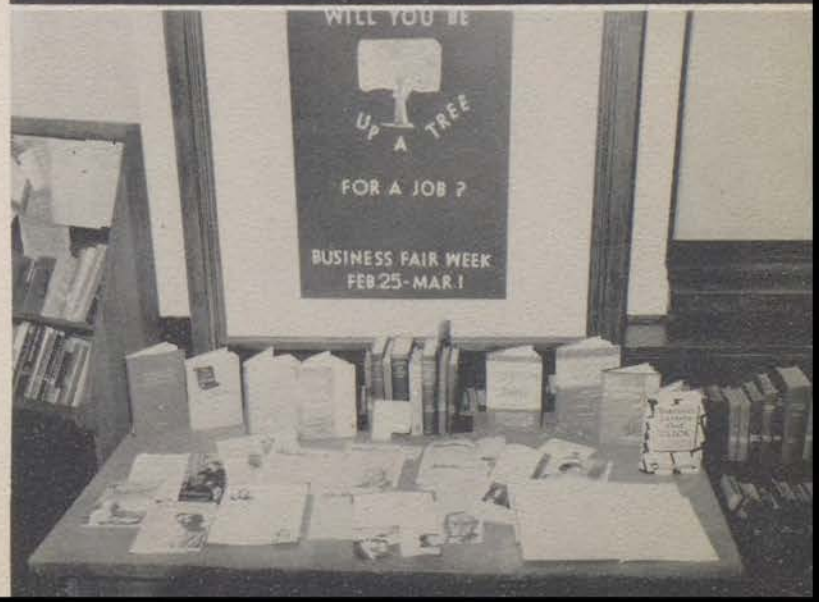

Back Row (left to right) Harold Willis, Harold Bradley, Robert Garrigues, James Shriver, Bob Johnson, Ross Stevens, Dick Shephard, George Spoor, Jack Clem, David Bruns. Second Row: Hans Westphal, Ernest Laningham, Marjorie Lee, Erlene Copple, Celestine Jenkins, Sylvia Lawrence, Shirley Spaw, Joan Shive, Donna George, Forrest Roudebush. Third Row: Margaret Burr, June Appleton, Gloria Lawrence, Winifred Herron, Ruth Nowell, Spe Easterwood, Gloria McDonald, Martha Enke, Milton Kelly. Bottom Row: Donna Blair, Elinor Dahl, Georgiana Hathhorn, Norma Crooks, Shirley Wilson, Janice Kurtz, Norma Hales, Beverly Hundley, Barbara Merritt, Marilyn Lear.

Charter members of the Science Clubs of America.

Science Club

First Semester	Office	Second Semester
Georgiana Hathhorn	President	Hans Westphal
Sylvia Lawrence	Vice-President	Celestine Jenkins
Celestine Jenkins	Secretary	June Appleton
Harold Bradley	Treasurer	Gloria Lawrence
Hans Westphal	Reporter	Georgiana Hathorn
Robert Garrigues	Sgt.-at-Arms	Harold Willis

The purpose of the Science Club is to stimulate a more active interest in Physical and natural sciences. This year, for the first time in the history of East, the Science Club has become a member of the Science Clubs of America, which gives it access to many other science divisions in

Top Row: (left to right) Robert Spencer, John Root, Richard Rimmer, Frank Bowers, Bob Tinsley.
Bottom Row: James Peeler, Bob Glover, Carolyn Simpson, Peggy Shoemaker, Roberta Lamkin, Bonita Whipple, Flossie Kassing.

Photography Club

The newest departmental club, the Photography Club, was formed this year under the direction of Mr. William Prewitt. Some of the club's activities consisted of developing pictures and discussing ways to improve their photography.

President ..... Bob Glover
Vice-President ..... James Peeler
Secretary ..... Bonita Whipple
Treasurer ..... John Root
Sgt.-at-Arms ..... Frank Bowers

Engineer's Club

The Engineer's Club was organized in 1934 to foster interest in Engineering and Mechanics. Club programs have consisted of speakers, motion pictures, and many other activities. The club colors are green and white and the club emblem is the gear wheel. The officers are:

First Semester	Office	Second Semester
Charles Hundley	President	Gary Marsh
Robert Kline	Vice-President	Frank Janes
Charles Dysart	Secretary	Bob Bradley
Dick Freeland	Treasurer	Donald Maddux
John Willis	Sgt.-at-Arms	Charles Hundley

Flutes: Wayne Carter, Janice Leonard. Oboes; Marilyn Lear, Eugenia Burel. Clarinets; Marjorie Hyatt, Bruce Lee, Betty Berry, Chester Synder, Winifred Herron, Shirley Woods, Virginia Herron, Bob Freeland, Jim Thornhill, Lois Crust, Marsha Gordon, Nina Hallmark, Carol Sparks, Donna Taylor,, Jerry Brown, Gerald Peel, Charles Colovin, Charles Lefholz. Saxaphones: David Higgins, Shirley Hedges, Gary Elting, Wayne Roberts, Franklin Sooter. Cornet: Charles Brants, Jerry Bradley, Glen Morris, Ralph Shaw, Bob Ek, Dan Johnson, Roddy Jones, Bobby Witt, Bill Woodruff, Dixie Violett. French Horns: Perry Kassing, James Perry, Henry Lauffer. Baritones; Ronald Foster, Tommy Hammett, Robert Campbell. Trombones; Charles Snow, Donald Lehman, Wayne Meek, Charles Lauffer, Donald Hafner. Basses; Glen Peake, Kenneth Harris, John Cline, John Stanford. Drums: Don Toler, Bill Schroeder, Wasley Kanatzar, Archalyn Jenkins, Marilyn Broyles. Tympani: Marilyn Leake.

Band

"I love a parade"

Orchestra

Back Row: (left to right) Mr. Sell, Eugenia Burel, Shirley Hedges, David Higgins, Bob Ek, Ralph Shaw, Shirley Woods.
Front Row: Georgia Meyer, Barbara Powell, Robert Tinsley, Carol Porter, John Root, J. W. Coffman, Carlene Wiltshire. Ola Penry, Carol Ramsey.

Top Row (left to right) JoAnn McCrory, Gerald Smith, Don Ritz, Kenneth Kudart, Roland Bales, Bill Hardesty, Barbara Wendel, Shirley Stewart. Fourth Row: Wanda Naylor, Virginia Lowe, Mary Pat Snedden, Bob Barber, Bill Kauffman, Ronald Clark, Neil Ryle, Donna George, Cecilia Gonzales, Shirley McClaskey. Third Row: Delores LeGrand, Donna Lou Flinner, Barbara Hasten, Mary Hafner, Royal Field, Dick Shepherd, Gene Summers, Charles Reed Carol Morrow, Carol Fisher, Peggy McIntosh. Second Row: Marilyn Keener, Carol Ramsey, Bonnie Taylor, Donald Richardson Gerald Cox, Sanford Ruse, Dick Ganzer, Bill Shepherd, Martha Jane Fisher, Pat Bradley. Bottom Row: Beverly Hammond, Janice Kurtz, Ella Mae Janes, Gayle Henson, Leroy Towell, Robert Garrigues Ronald Cartmell, Lloyd Bedsworth, Dorothy Cobb, Donna Sigler, Aline Hagelin, Alice Hagelin.

A Cappella Choir

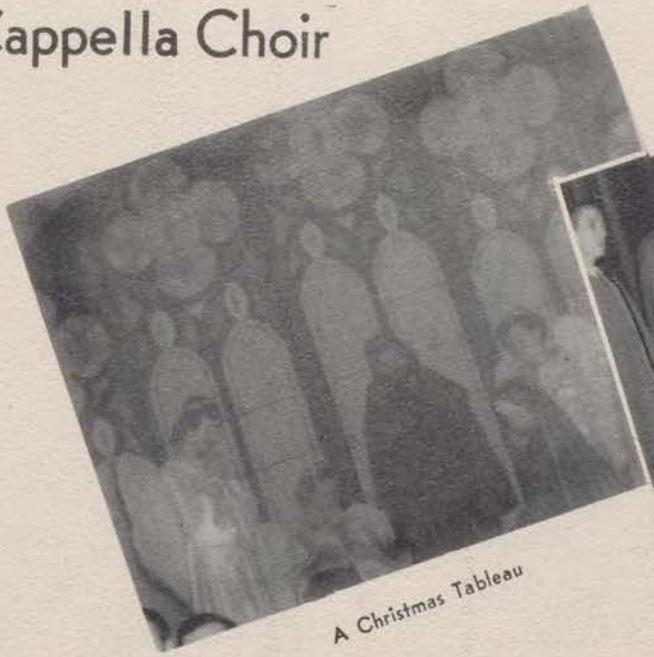

A Christmas Tableau

The Chordsmen

Girls' Chorus

Top Row (left to right) Darlene Johnston, Jo Ann Shive, Carolyn Ford, Peggy Pyle, Betty Cates, Delores Hansen, Joyce Forbis, Alice Riffe, Kathryn Ashlock, Florence Newman, Ina Biringer. Third Row: Nora Clayborn, Dixie Garnett, Rosalyn Ganzer, Lillian Cook, Mary McGlynn, Georgianna Colby, Shirley Fletcher, Donna Ohlson, Della Cecil, Doris Adams. Second Row: Betty Hauser, Helen Hogan, Donna Elleman, Carol Schuldt, Kathryn Coats, Dee Ann Schwark, Kathy Toburen, Carolene Robbins, Roena Williams, Mary Ann Tully, Carole Hill. Bottom Row: Sondra Kiser, Donna Blair, Norma Crooks, Lois Bartlett, Beverly Tyron, Pat Blakemore, Lois Kleeper, Darlene Maynard, Helen McGuire, Virginia Gwinn, Darlene Bailes, Shirley Bruno.

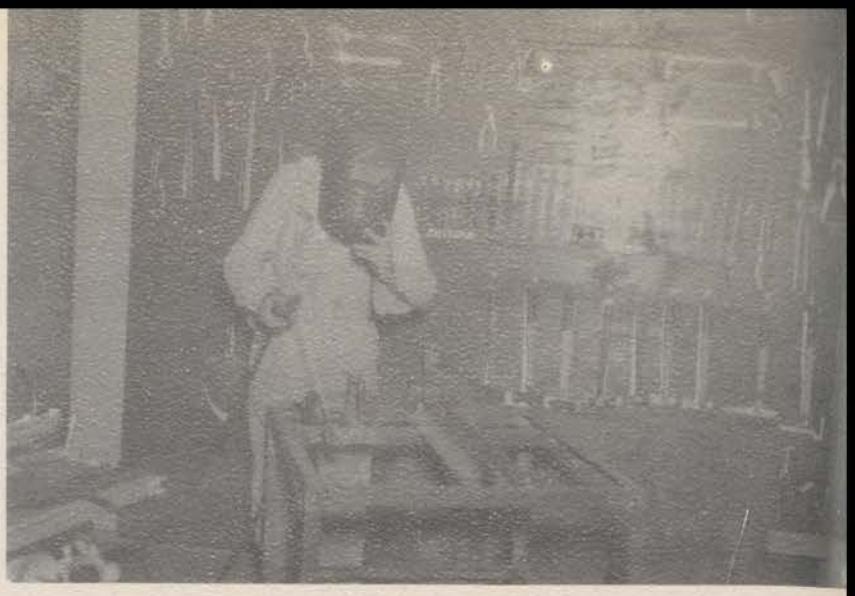

Billy Joe Haun

Kenneth Rutherford

Sherman Jones and Paul Stroth

School and Farm Work

In 1928, Colonel Andrew Drumm designated his farm, two miles southeast of Independence, to be maintained for the use of boys connecting farm projects with their school work.

Boys of good moral character may become part of this group while in grade school and the boys become a part of our life at East when ready for high school.

Morning classes are attended at East with the boys carrying on Vocational Agriculture courses range from gardening, livestock, soil conservation, fruit culture, to welding, electricity, woodwork, and blacksmith work.

Life at Drumm Farm is not, however, all study and work with no play. Parties, hayrides, and dances are given to which the boys may invite guests. These events are fun for all. The boys also carry on athletic activities as a group.

George Berkemeier, instructor, Arthur Kelley, Earl Kelley, David Dye are congratulated by Mr. Williams on winning the National Meat Juding Contest at the American Royal.

Combined at Drumm Farm

Drumm's two dormitory buildings.

Ward Wallard and Marvin Smith examine their hot beds.

Since the Institute is not denominational each boy may attend the church of his choice. The Independence churches are honored to have these boys in their congregations.

There are 38 boys now at Drumm Farm and of this number 24 are enrolled in East. The following are the boys now attending East. John Rutherford, Dalton Bean, Richard Rhodes, David Davidson, Kenny Wall, Bill Wall, Monty Gay, Ward Wallard, James Smith, Kenny Rutherford, Benny Morris, Stanley Rhodes, Ronald Hiserote, Sherman Jones, Bill Jo Haun, Marvin Smith, Paul Stroth, Harley Creek, Loren Crain, Earle Kelley, Johnny Ickes, Russell Wall, Arthur Kelley, and David Dye won the State Public Speaking Contest.

Russell Wall won the National Electricity Contest this year and received a $250 award. Earl Kelley, David Dye, and Arthur Kelley won the Gold Emblem in the National Meat Judging Contest. The radio team from Drumm Farm placed first in the State Contest.

Top Row: Miss Van Natta, Mary Hafner, Shirley Kelley, Wilma Brandt, Doris Showalter, Phillip Dattillo, Harold Bradley, Forrest Roudebush, Shirley Bruno.
Bottom Row: Carole Baker. Margaret Burr, Oma Lee Jackson, Ella Mae Janes, Bob Glover, Hobart Hansen, Barbara Taylor.

Speakers Bureau

If you've ever stopped in room 317 during second hour you probably saw an industrious student emoting on some topic ranging from world affairs to the marvels of science or you might have seen a demonstration on "how to apply stage make-up" or "how to give a home permanent successfully."

The Speakers Bureau was newly organized this year by the Public Speaking Class under the direction of Miss Eva Van Natta.

It's purpose is to help develop self-expression in students and to broaden their ideas and views.

OFFICERS

President ..... Ella Mae Janes
Vice-President ..... Margaret Burr
Secretary ..... Barbara Harrell
Treasurer ..... Oma Lee Jackson
Gaveleers ..... Bob Glover and Carole Baker

National Art Society

Each year a contest is held in which art students enter ten pieces of their work to compete for membership in the National Art Society.
Back Row: Roger Sons, Bob Johnson, Sharon Adair, Verna Lou Price, Barbara Hunting, Mary Lou Gurley.
Front Row: Jackie Stumph, Joan Byfield, Arthur Root, Barbara Runyon, Carole Baker.

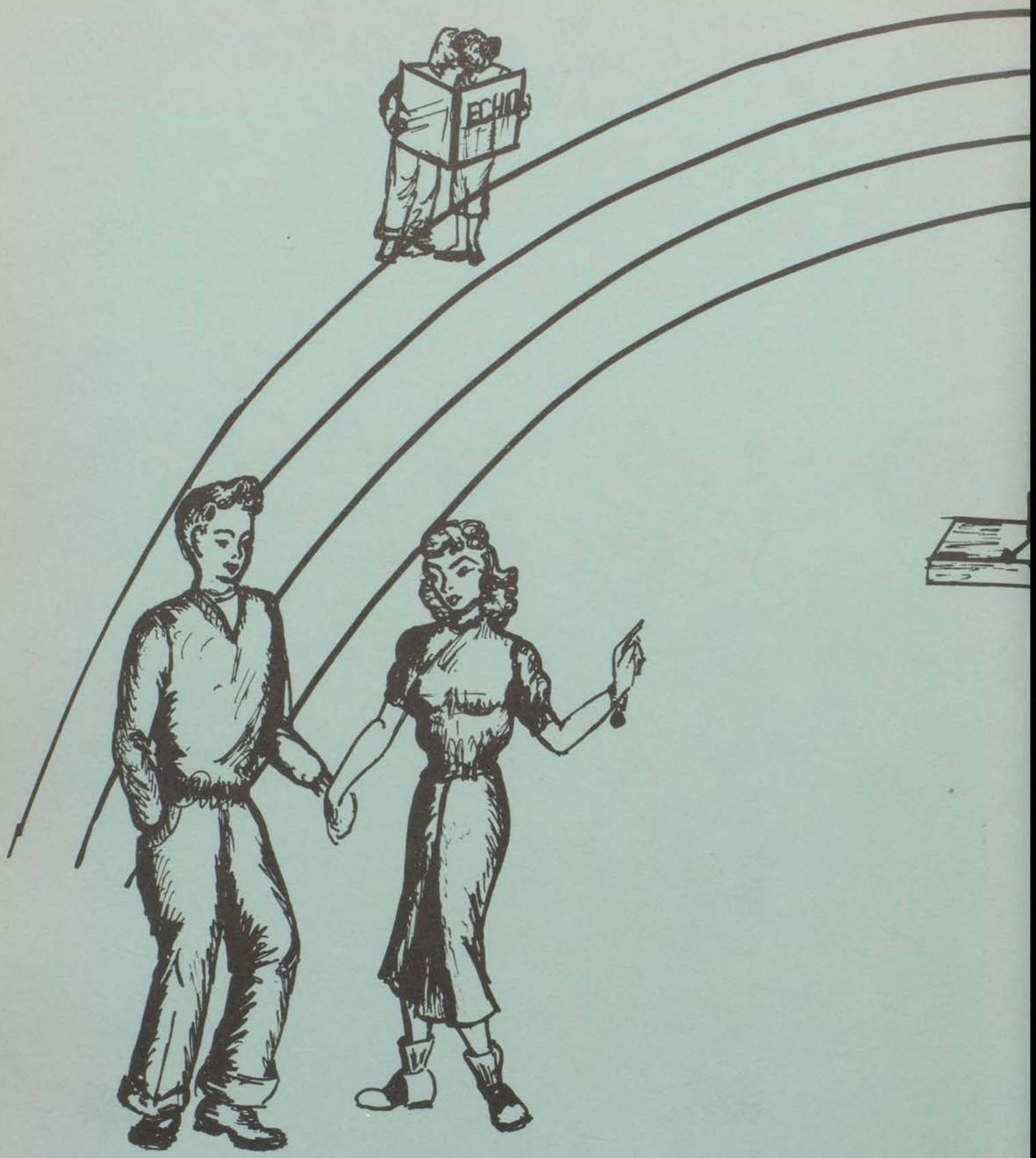

OUR

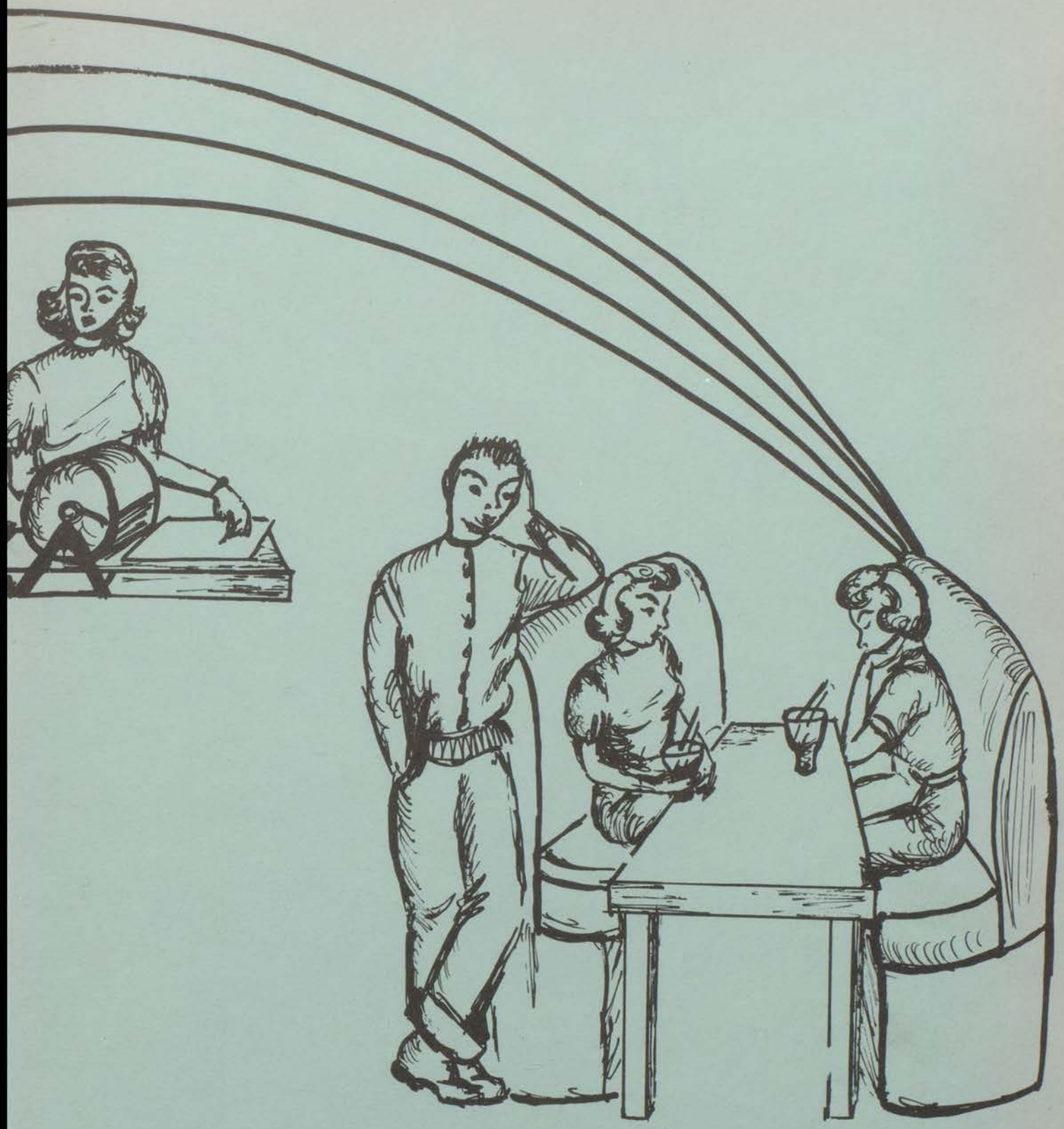

ACTIVITIES

The big event of the Y-Teens and Hi-Y is their annual Sweetheart Ball which was held February 29, in the Boy's Gym.

The crowning of the Sweetheart Couple, Dorothy Bergner and Walt Kuhn, was the climax of a beautiful evening.

Sweetheart Ball

Top row (left to right) Don Kincaid, Dale Martz, Jim Eagan, Harold Willis, Jerry Swanson, Bill Domville, Jim Wallace, Jerry Frazier, Bill Kauffman, Ronald West, Bruce Busey, David Dye. Row Three: Marguerite Noble, Lois Bartlett, Norma Snyder, Jonell Tabor, Shirley Hedges, Shirley Roberts, Dolores Case, Gayle Henson, Beverly Hammond, Barbara Merritt, Gloria McDonald. Row Two: Larry Larkins, Rosalie Bartlett, Frank Janes, Harkless, Cupp, John Tassi, Jack Dunn, Bill Raup, Jerry Fair, Robert Benton, Fred Allen, Jerry Smith, Jim Cooper. Row One: George Edman, Richard Odgers, Helen Pellow, Helen Schuldt, Darlene Johnson, Alice Hagelin, Aline Hagelin, Doris Branstreder, Alyce Priefert, Elizabeth Gibson, Charles Reed, Loyd Bedsworth, Larry Jones.

Student

FIRST SEMESTER OFFICERS

President	Jerry Frazier
First Vice-Pres.	Charles O'Neal
Second Vice-Pres	Doris Showalter
Secretary	Gayle Henson
Treasurer	Jim Wallace
Sgt-at-Arms	Bill Domville
Reporter	Jerry Swanson

Every year presidents are chosen in each home room to represent that room at the student-government body called the Student Council. This council helps the faculty and students to cooperate with each other in the activities of the school.

The Student Council for 1952 planned and accomplished many things. The committees worked hard to make life more enjoyable for the school as a whole. Some projects were planned in the first semester and weren't carried out until the second, but whenever they were done, they helped even more so to make East High a well ordered school.

Top Row (left to right) Robert Wolte, Glen Powell, Bruce Busey, Charles O'Neal, Bill Kauffman, Don Milddleton, Bill Domville, Wyman Fair, Delon Hales, Jerry Blatherwick, Dale Martz, Dick Ganzer, Bill Denier. Row Three: Mary Ledgerwood, Jo Ann Minguaw, Shirley Woods, Joann Kahle, Joan Greathouse, Mary Hafner, Donna Elleman, Marie Simpson, Martha McKenzie, Kathleen Handley, Ruth Hughes, Jo Ann Rinkenbaugh, Joan Rubeson, Margaret Wieligman. Row Two: Phillip Brown, John Fresbury, Carl Kentro, Harkless Cupp, Ernie Paris, David Achley, Allen Hurst, Tom Cain, Gary Yazel, Jerry Jones, Bill Moore, Charles Hundley, Dick Plaskett. Row One: Buelah Davis, Joan Johnson, Shirley Hues, Ella Mae Janes, Betty Berry, Arlene Smith, Aline Hagelin, Dorothy Cobb, Sharon Maxon, Barbara Roberts, Shirley Shadwick, Erlene Copple, Janice Sousley.

Council

SECOND SEMESTER OFFICERS

President	Aline Hagelin
First Vice-Pres.	Charles O'Neal
Second Vice-Pres.	Betty Berry
Secretary	Shirley Shadwick
Treasurer	Dick Ganzer
Sgt.-at-Arms	Wyman Fair
Reporter	Bill Kauffman

Mixers were sponsored which not only gained profit but helped the students to become acquainted. The campus and corridor committees did extensive work in making our campus more beautiful and keeping our halls clean and neat. A fine job was done by the cafeteria committee during the lunch periods, enabling the students and faculty to eat lunch in pleasant surroundings. In doing these jobs all the students participated through their representative, carrying out further the principal of democracy by which we live.

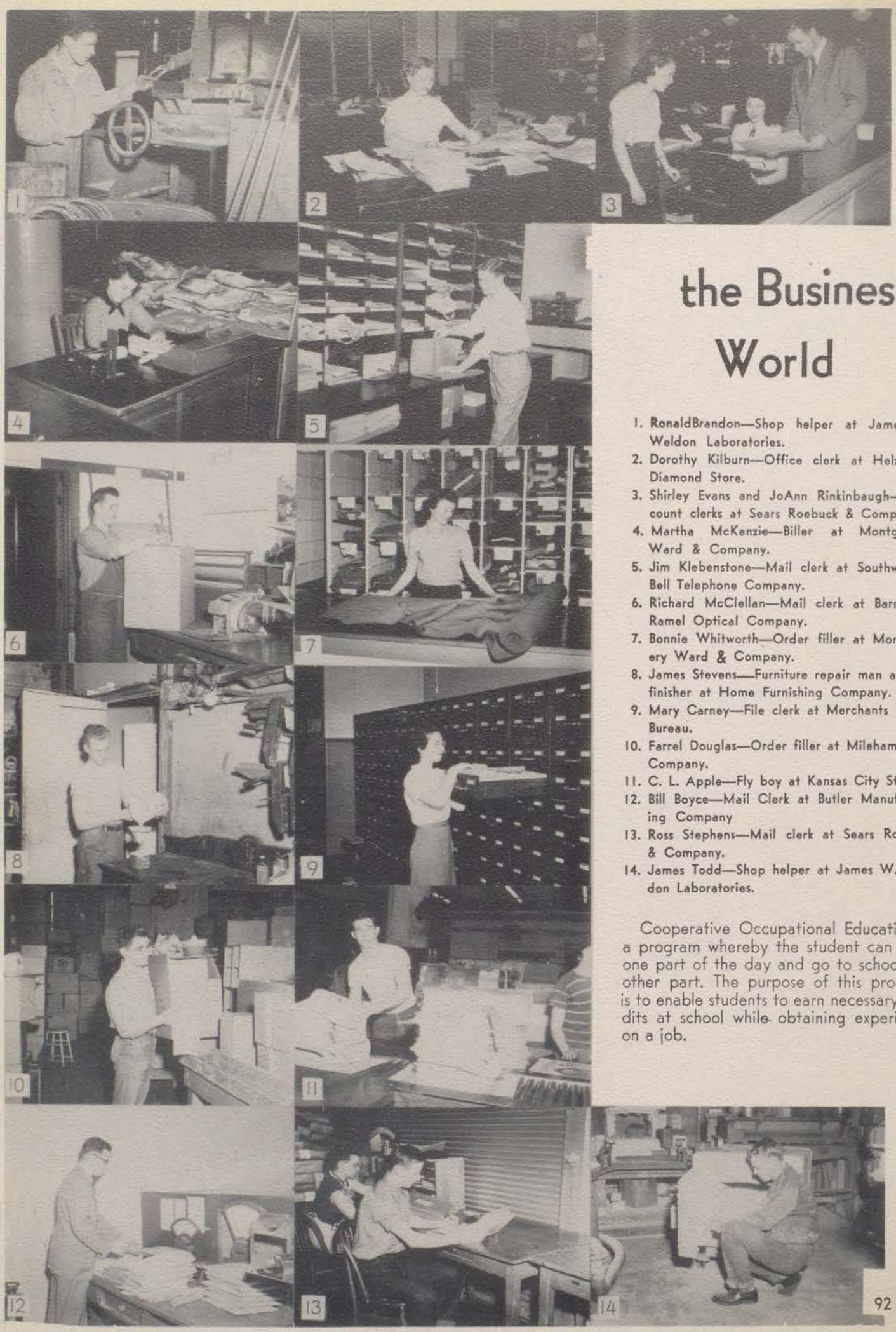

the Business World

1. RonaldBrandon—Shop helper at James W. Weldon Laboratories.
2. Dorothy Kilburn—Office clerk at Helzberg's Diamond Store.
3. Shirley Evans and JoAnn Rinkinbaugh—Stock count clerks at Sears Roebuck & Company.
4. Martha McKenzie—Biller at Montgomery Ward & Company.
5. Jim Klebenstone—Mail clerk at Southwestern Bell Telephone Company.
6. Richard McClellan—Mail clerk at Barnett & Ramel Optical Company.
7. Bonnie Whitworth—Order filler at Montgomery Ward & Company.
8. James Stevens—Furniture repair man and refinisher at Home Furnishing Company.
9. Mary Carney—File clerk at Merchants Credit Bureau.
10. Farrel Douglas—Order filler at Mileham Sales Company.
11. C. L. Apple—Fly boy at Kansas City Star.
12. Bill Boyce—Mail Clerk at Butler Manufacturing Company
13. Ross Stephens—Mail clerk at Sears Roebuck & Company.
14. James Todd—Shop helper at James W. Weldon Laboratories.

Cooperative Occupational Education is a program whereby the student can work one part of the day and go to school the other part. The purpose of this program is to enable students to earn necessary credits at school while obtaining experience on a job.

the Business World

1. Trueman Ervin—Office boy at American Sash & Door Company.
2. Lucille Gwinn and Charlotte Gardner—Typists at Sears Roebuck & Company.
3. Patsy Snow—Typist at Sears Roebuck & Company
4. Boyd Stanfield—Stock helper at Montgomery Ward & Company.
5. Barbara Hatfield—Telephone order clerk at Sears Roebuck & Company
6. Richard Mitchel—I. B. M. operator at Firestone Tire and Rubber Company.
7. Jo Ann Hamilton—C. O. D. tag writer at Montgomery Ward & Company.
8. John Stonebreaker—Freight handler at Montgomery Ward & Company.
9. Mary Martin—Receptionist at Dr. R. H. Boyd's office.
10. Jerry Martin—I. B. M. operator at Firestone Tire and Rubber Company.
11. Howard Landis—Packer at Macy's.
12. Connie Lana and Ruth Swope—Long distance operators at Southwestern Bell Telephone Company.
13. Bob Hassler—I. B. M. Operator at Firestone Tire and Rubber Company.
14. Bob Wolfe—Mail clerk at Firestone Tire and Rubber Company.

All students who take C. O. E. must enroll in the Related Trade Information class. In this class information about business in general and help for individual jobs are obtained.

This program, under the supervision of Mr. Bernard Greene, enables students to earn money and get experience while attending school and also to make sure of a permanent position after graduation. This year 67 persons took advantage of the opportunity of C. O. E.

Choosing An Eastonian Queen Was Difficult

Queen candidates (left to right) Bonnie Whipple, Dot Cobb, Dolores Clem, Betty Berry, Dot Bergner, Honna Fortney, Lois Rosanbalm, Sue Easterwood, Carole Baker, Helen Schuldt, Ruth Swope. Not Pictured, Alice Hagelin, Barbara Wendel, Yvonne Smith.

For the first time an Eastonian Queen was chosen this year. There were fourteen candidates nominated by the various activity groups of the school. These were voted upon by the purchasers of Eastonian Prom tickets and the four finalists were then honored at a banquet at which four judges selected the Queen on the basis of poise, personality, intelligence, and appearance. Lois Rosanbalm, nominated by the Spanish Club was selected Queen and Helen Schuldt, sponsored by Kalailu Literary Society, Barbara Wendel, sponsored by Hamilton Literary Society, and Honna Fortney, sponsored by the Pep Club were attendants.

Helen Schuldt, Kalailu, Finalist

Barbara Wendel, Hamilton, finalist

Honna Fortney, Pep Club, finalist

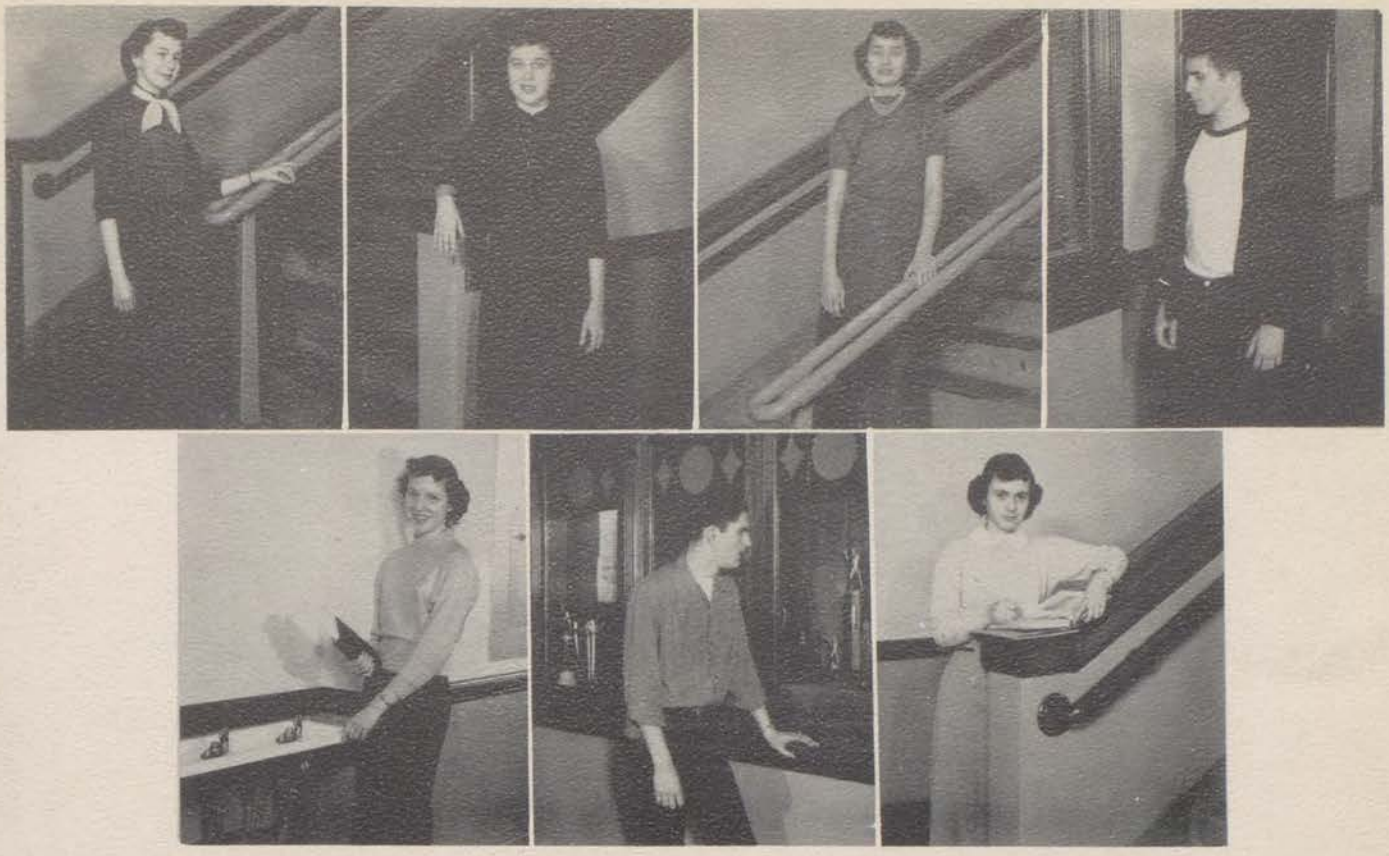

TOP ROW, left to right: Peggy McIntosh, gift receiver; Norma Crain, reporter; Patricia Bradley, treasurer; Bill Raup, Sgt. at Arms.
BOTTOM ROW: Marion Frizell, secretary; Jerry Swanson, President; Carol Baker, vice-president.

Junior Officers

The Junior class officers are responsible for selecting the senior jewelry and the graduation announcements for their coming senior year.

Together with Mr. John N. Broadlick, the officers will tackle the big problem of making plans for their junior prom. This year the officers hope to make the prom the best in the history of East.

TOP ROW, left to right: Marion Frizell, Jerry Swanson, Bill Raup, Norma Crain.
BOTTOM ROW: Carol Baker, Peggy McIntosh, Patricia Bradley.

EDITOR-IN-CHIEF
Sharon Adair

ASSISTANT EDITOR
Charles Huffman

Eastonian

Left to Right: Jerry Frazier, Mary Hafner, Beulah Coke, Marie Netherton, Rosemary Jones, Charles Bohlen, Dean Russell, Jerry Swanson, Charles Huffman, J. W. Graham, Marlene Schroff, Sharon Adair.

Back: Robert Garrigues, Alice Hagelin, Herb Morgan, Diane Priefert, Miriam Ellis, Elibabeth Morrow.
Front: Doris Showalter, Jerry Mullins, Barbara Merritt, Georgianne Hathhorn, Norma Sieker.

Staff-1952

Staff Editors

Layout Editor	Marlene Schroff
Art Editor	Barbara Runyon
Business Editor	Charlene Templeton
Literary Editor	Pat Kenepaske
Photography Editor	Paul Hollansworth

LITERARY STAFF

(left to right) Beulah Coke, Mary Hafner, Georgiana Hathhorn, Doris Showalter, Barbara Merritt, Elizabeth Morrow, Rosemary Jones.

PHOTOGRAPHY STAFF
(left to right) Charles Bohlen, Peggy Shoemaker, Paul Hollansworth, J. W. Graham, Bill Domville.

Although much time and hard work were put into the 1952 Eastonian, the staff will never forget the fun and satisfaction of putting this yearbook together.

The editors, assistants editors, and all the staffs cooperated together to help the 1952 Eastonian come up to the high standards that had been set up in the past years. When time ran out during school hours, evening sessions at Mr. Prewitt's or a member of the staff's house were always looked forward to. Perhaps the lay-out staff sometimes felt that they couldn't stand to look at another ruler and the photography staff sometimes thought they could never take another picture, but at the end of the year when the Eastonian made its formal introduction, all the staffs felt proud and knew that they would never have missed a minute of the work and fun.

Special photographic credit should be given to Jerry Mullins and Jimmy Peeler for their faithful performance and appearance at all school activities as well as to Mr. Grube, photography sponsor, and Paul Hollansworth, photography editor. Without the help of these people we could never have accumulated the necessary photographs.

DIVISION EDITORS
(left to right) Shirley Shadwick, Bob Garrigues, Jerry Frazier, Sylvia Lawrence, Jerry Mullins, Barbara Merritt, Diane Priefert.

SOME MEMBERS OF THE STAFF
(left to right) Pat Kenepaske, J. W. Graham, Mary Pat Snedden, Sylvia Lawrence, Bill Kuffman, Bonita Whipple, Jo Ann Mason, Ernie Laningham, Bill Domville.

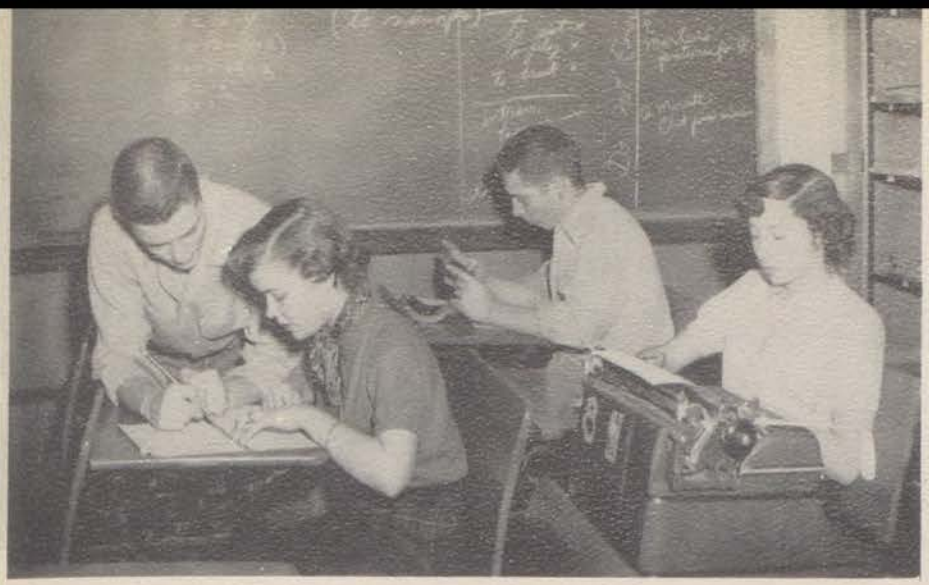

Marlene Schroff, with her layout staff of Bud Bohlen, Herby Morgan and Alice Hagelin busy themselves with the never ending work of page plans.

Diane Priefert, Sharon Adair, Jerry Frazier, Jerry Mullins, Marlene Scroff, and Charlie Huffman compose the skeleton staff.

Among the many other jobs that the Eastonian Staff did this year, they also added many "firsts". This is the first Eastonian to have a padded cover, a front view section, as many pages as this book contains, and the 1952 Eastonian Staff is the originator of the Eastonian Dance which they hope will be continued as an annual affair.

Much appreciation and thanks go to our advisor, Mr. William K. Prewitt. His patience and guidance will be remembered as some of the factors that helped make the 1952 Eastonian a success. Also much thanks go to Mr. Grube who was always ready and willing to take pictures so as to make our book more interesting. The work of Miss Baker and her staff was also appreciated. Her accurate records enabled us to stay within our budget.

The 1952 Eastonian Staff sincerely hopes that this book will hold many memories for you.

After a day's hard work, the staff relaxes as they return to their childhood days.

Miss Baker and her girls in the bank have been a great help in making the Eastonian a success.

Our First Annual Eastonian Ball

The Eastonian Ball was held March 21, 1952, in the beautifully decorated gym. This was the first year that a dance in honor of the yearbook was held, and it is hoped that it will become an annual affair.

The Grand March in which the queen, her attendants, and the escorts took part was the most exciting event of the evening. At the throne, Lois Rosanbalm was crowned queen by the editor of the book, Sharon Adair.

(Above) Eastonian Queen Candidates waiting the final decision.

(Right) Bob Glover and Chet Snyder, in foreground, with their dates.

(Below) Queen of the Eastonian, Lois Rosanbalm, with escort, Dick Ganzer.

This most delightful Thanksgiving weekend spent at Topeka was another first for this year's staff.

From the time of arrival until departure there was never a dull moment. The Juniors on the staff are eagerly looking forward to next year's convention.

the morning after the night before.

Around The

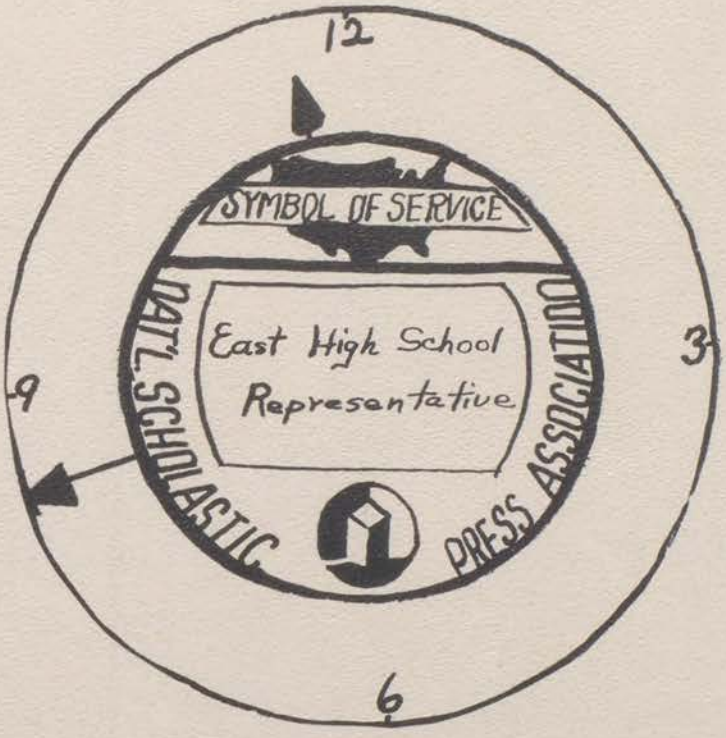

Clock

THE FIRST SEMESTER STAFF
Paul Bandy, Shirley Kelley, Bonita Whipple, Bill Kauffman, Bob Glover, Doris Showalter, LeRoy Towell, Georgiana Hathhorn, Judy Penprase, Diane Finfrock.

News-Hungry Reporters

"A nose for news," says Mrs. Gladys H. Papas, faculty advisor of the Echo Staff, "should be the desired aim of every news reporter."

Not a harder-working group of students can be found than those who toil to produce sixteen issues, packed with news, features, and columns, of the East Echo. Only those students who have taken news know the last minute rush at copy deadline, the labor of the proofreader to catch all mistakes, and the sticky fingers of the editors after finishing page make-up. News class is surely not the place for pupils who don't enjoy writing, for hardly a day passes when there isn't a writing assignment.

COLUMNISTS
Jim Wilson, Bruce Wheeler, Bill Boyce, Carole Baker, Marion Frizell, Marilyn Keener.

QUILL AND SCROLL
Diane Finfrock, Shirley Kelley, Bill Kauffman, Georgiana Hathhorn, Shirley Scott, Carole Baker, Bonita Whipple, (not pictured, Dick Freeland).

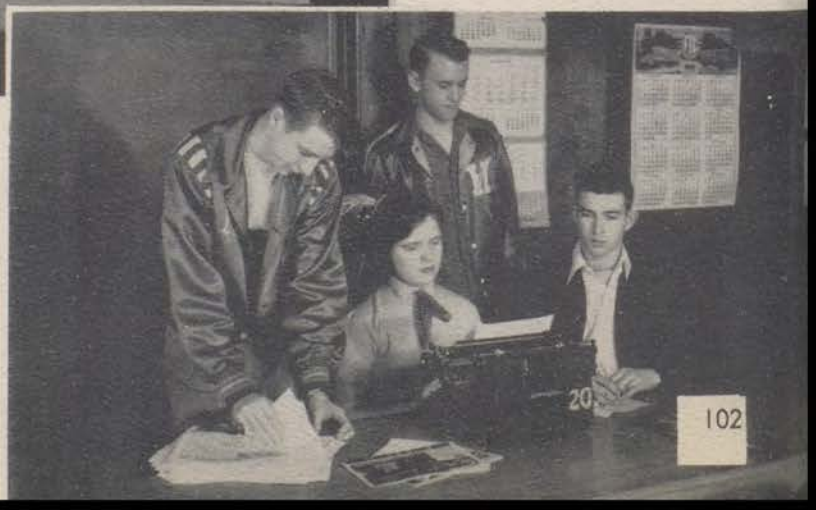

CIRCULATION STAFF
Bob Glover, Carol O'Neil, James Todd, Calvin Apple.

THE SECOND SEMESTER STAFF:
Seated—Shirley Scott, Carole Baker, Dick Freeland, Donna Flinner, Dean Russell.
Standing—Bob Glover, Rita Wieligman, Marguerite Adams, Jacqueline Stumph, Georgiana Hathhorn, Paul Bandy.

Produce East Echo

Quill and Scroll, an honorary journalism organization for high school students, is the goal of every news student. To acquire membership in this national organization, a journalism student must have at least fifty inches in print, make satisfactory grades in all classes, sell at least one ad, and be recommended by his news teacher. Eight students became members at the end of the first semester.

Many benefits are procured from this journalism course. Pupils learn to identify different types of headlines, leads, and styles, and to know the difference between a news story and an editorial. Although news is a very difficult course, the fun and results obtained are never forgotten.

PAGE MAKE-UP
Mary Hafner, Rita Wieligman, Marguerite Adams, Dick Freeland, Shirley Scott, Donna Flinner.

SPORTS PAGE
Paul Bandy, Bob Feltis, Shirley Warren, Shirley Kelley, Jerry Frazier, Bonita Whipple, Dick Freeland, Dean Russell.

ART AND PHOTOGRAPHY STAFF
John Walton, Jacquline Stumph, LeRoy Towell, Calvin Apple, Bill Boyce.

We went gypsy
The 1952

The Big Four harmonize to the strains of "Harbor Lights."

Mary Hafner and Neal Ryle plight their troth in a gypsy wedding.

Turentine demonstrates an early morning shave.

A flash of color, a song or two, a violin melody, a camp of gypsies, Gypsy John, Nita and Jankos, and the famed gypsy pianist all composed the 1951 Outburst titled "Romany Trail."

There was a gypsy wedding which a vaudeville troupe audienced and entertained. Dances and songs by the troopers added spice to the festivities. Surrounded by forest, gypsies, and troopers the radio brings Sir Gay, the pianist, to them who was, at that time, appearing on the Radio and TV Talent Program.

Gay and lively dances, more songs, and a hearty farewell to the newly weds ended the encampment in the forest.

on "Romany Road" Outburst

Carol Porter makes her violin cry.

Alice and Aline swing out on "Maggie Blues."

The lovely Weaver of Songs weaves on with "Tell Me Tonight."

The six pictures above were selected as representative of the 1952 Outburst, "Romany Road." Opening and closing with a moth dance, the production made use of special black light which produced an impressive effect. Water flowed from a spring throughout the performance. These pictures should refresh your memory as to the cast, too numerous to mention, of another traditionally fine Outburst.

Stage Crew

Testing the public address system, running the spot light, and moving the stage scenery are only a few of the many jobs the members of the stage crew must know how to do. Their knowledge and hard work have made many a production more perfect.

Left: Ray Ehret, captain for the first semester, handles the light panel.

Right: Paul Hollansworth, second semester captain, handles the center spot.

Left: Dick Freeland takes care of one of the side spots.

Right: James Anderson handles the other side spot.

Left: Hobart Hansen is in charge of the P. A. System.

Right: Bob Glover assists with the light panel.

Left: Chet Snyder handles the front curtain.

Right: Charles Huffman is in charge of the scenery.

Left: Glen Powell works on utility.
Right: Paul Gregg takes care of the oleos.

These boys and their director, Mr. James C. Michaels, truly deserve a vote of thanks for helping make the Outburst, assemblies, plays, proms, and mixers of 1952 more successful.

"Casanova Junior"

Assemblies

There have been many interesting and entertaining assemblies this year and Mr. Williams and Mr. Broadlick have done a fine job in securing top talent for them.

It would be impossible to mention by name all of the good assemblies we have enjoyed this year because there have been many. First we had the three assemblies dealing with jobs and job opportunities which helped many people. Also there was the very enjoyable assembly in which Billy Williams and other notables sang.

Above all things we shouldn't forget the drama class and the fine plays it presented. Also we must not forget the beautiful Christmas Program presented by the music department.

We could name quite a few more but these are some of the more memorable ones.

Campaigning for Mayor of City Hall Day
Allen Snyder receives Chicago Tribune Award

The A Cappella Choir presents the Christmas Asembly.

Coach Harris presents awards to the first team lettermen.

"I'm looking for a room. Do you suppose I can get one?"

"Oh, dear, I don't know which part of me feels the worst."

"Tish"

CAST

Letitia Carberry, Tish	Doris Showalter
Lizzie	Rosemary Jones
Aggie	Sharon Adair
Ellen Leighton	Lois Rosanbalm
Charita	Barbara Harrell
Luther Hopkins	Dick Ganzer
Callie Hopkins	Dorothy Cobb
Charlie Sands	Charles Huffman
Bettina Trent	Ella Mae Janes
Sheriff Lem Pike	Robert Garrigues
Wesley Andrews	Errol, Moore
Denby Grimes	Ronald Brandon
Dorice Gaylord	Barbara Runyon

The escapades of Tish Carberry, an active middle-aged spinster, and her two eccentric companions, Aggie, who suffers from hay-fever, and Lizzie, who is slightly overweight, was the plot of the 1952 spring play, "Tish". The combined romance and mystery filled with laughs made for one of the most successful plays the Drama class has ever produced.

"This is a conspiracy. I'll have you all put in jail, you nitwits."

Standing: (left to right) Carol Hoover, Janice Kurtz, Carole Baker, Gloria Lawrence, Delores Elting, Judy Root, Carol Huston. Seated: Miriam Ellis, Marlene Schroff, Sharon Adair, Pat Kenepaske.

A.A.U.W.

Each year four outstanding sophomore girls are chosen for membership in the 100 Girls Club. This club is sponsored by the national organization which is the American Association of University Women. Members are chosen according to outstanding grades and good character ratings and once they are chosen they continue to be members throughout high school.

During the year there are teas and brunch parties which not only offer entertainment but provide interesting information about life at different colleges and universities.

Red Cross

The purpose of the Junior Red Cross is to stimulate the ideals of the Senior Red Cross in the schools.

In this way when the younger members enter the senior membership they will know the full meaning of the principles of the Red Cross.

This year the Junior Red Cross sponsored two drives in the schools. The first one was for the patients of Wadsworth Hospital. Christmas stockings were filled by all the Home Rooms and were then presented to the hospital. The second one was the Junior Red Cross Fund Drive. The whole school cooperated fully to make this drive a success.

Miss Rose Martin is the sponsor of this activity. The officers of the club are:

President	Donald Turrentine
Vice-President	John Root
Secretary	Judy Root
Member-at-Large	Earl Richards

Standing (left to right) Delores Elting, Ruth Kilburn, Carlene Speed, Shirley Hughes, Art Williams, Larry Moorehead, Bobby Francis, Mona Jackson. Seated: John Root, Sally Sieggen, Earl Richards, Donald Turrentine, Judy Root, Frank Bowers.

We've Got The Pep!
We've Got The Steam!

Worm's eye view.

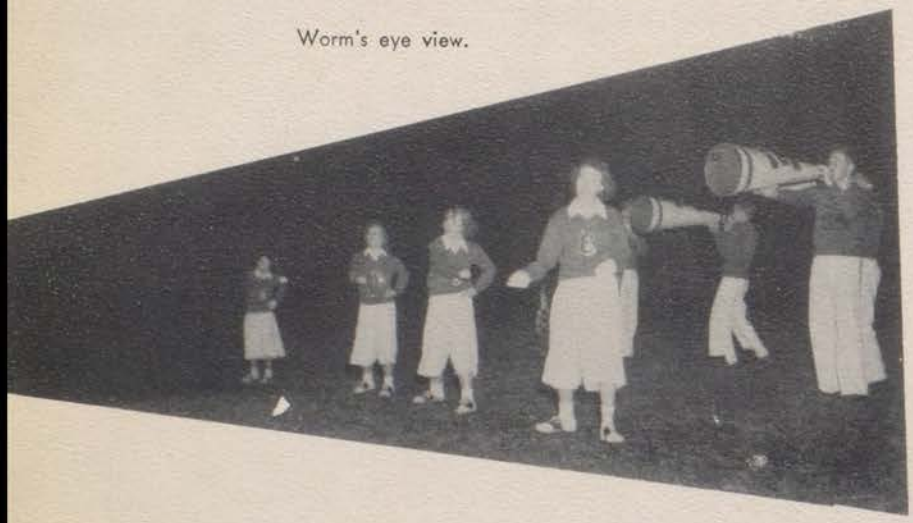

Bird's eye view.

The purpose of the cheerleaders is to lead in cheers and yells, helping to build up school spirit and the morale of the team. Much time and effort was given by the 1952 cheerleaders in practicing the jumps, making up new yells, and getting the students out to support the games. Their untiring effort not only helped our school to have a good cheering section but also helped the boys on the team to take more victories by letting them know they weren't alone in their brave tasks.

At the end of the sports season the cheerleaders were awarded a letter "E" and were honored by a dinner, with only the members of the cheerleading squad and their sponsor present.

The members of the 1952 squad, under the very able supervision of Miss Carol Winton, were Alice and Aline Hagelin, Dorothy Bergner, Lois Rosanbalm, Kyle Dye, Chester Snyder, Bill Kauffman, and Sanford Ruse.

Back Row: (left to right) Chester Snyder, Bill Kauffman, Kyle Dye, Sanford Ruse. Front Row: Dorothy Bergner, Lois Rosanbalm, Aline Hagelin, Alice Hagelin.

The twenty-fourth annual literary contest was held Friday, April 4. The auditorium was gaily decorated by club jackets and rang with shouts and songs.

Websters walked off with the hightest score ever made by taking first in four and second in the remaining two events.

Twenty-Fourth Annual Literary Contest

NARRATIVE

Webster	"Danger On The Rails"	Don Middleton	2
Eulexia	"Welcome Home"	Marjorie Hyatt	
Hamilton	"The List"	Jerry Frazier	1
Leundis	"Autopsy and Linen"	Sylvia Lawrence	3
Kalailu	"Speed—Anonymous"	Kenneth DeFord	

ESSAY

Webster	"Union Station"	Bill Kauffman	1
Eulexia	"Forgotten City"	Barbara Merritt	
Hamilton	"Going Steady"	Bob Bradley	
Leundis	"Funeral Customs"	Dorothy Bergner	3
Kalailu	"Alcoholism"	Helen Schuldt	2

VERSE

Webster	"Travel"	Jerry Swanson	1
Euxelia	"Rebirth of Summer"	Diane Finfrock	
Hamilton	"The Race"	Harry Mullins	
Leundis	"My First Prom"	Ginger Vaughn	3
Kalailu	"Snow"	Shirley Shadwick	2

ORATION

Kalailu	"Heartbreak Hill"	Ella Mae Janes	
Leundis	"Teenicide"	Rosemary Jones	3
Eulexia	"On a Note of Triumph"	Doris Showalter	1
Hamilton	"I Speak for Democracy"	Ernie Laningham	
Webster	"The Unknown Soldier Speaks"	Don Turrentine	2

EXTEMPORANEOUS SPEAKING

Eulexia	Marlene Schroff	2
Leundis	Donna Flinner	3
Kalailu	Geraldine Baker	
Hamilton	Jim Wallace	
Webster	Phillip Dattilo	1

DECLAMATION

Hamilton	"The Inheritance"	Gyen Powell	
Leundis	"The Heiress"	Sharon Adair	
Webster	"The Mountain Whip-poor-will"	Earl Richards	1
Kalailu	"Dark Victory"	Barbara Runyon	2
Eulexia	"Quo Vadis"	Lois Rosanbalm	3

TOTAL SCORE

Webster	16
Kalailu	6
Eulexia	6
Leundis	5
Hamilton	3

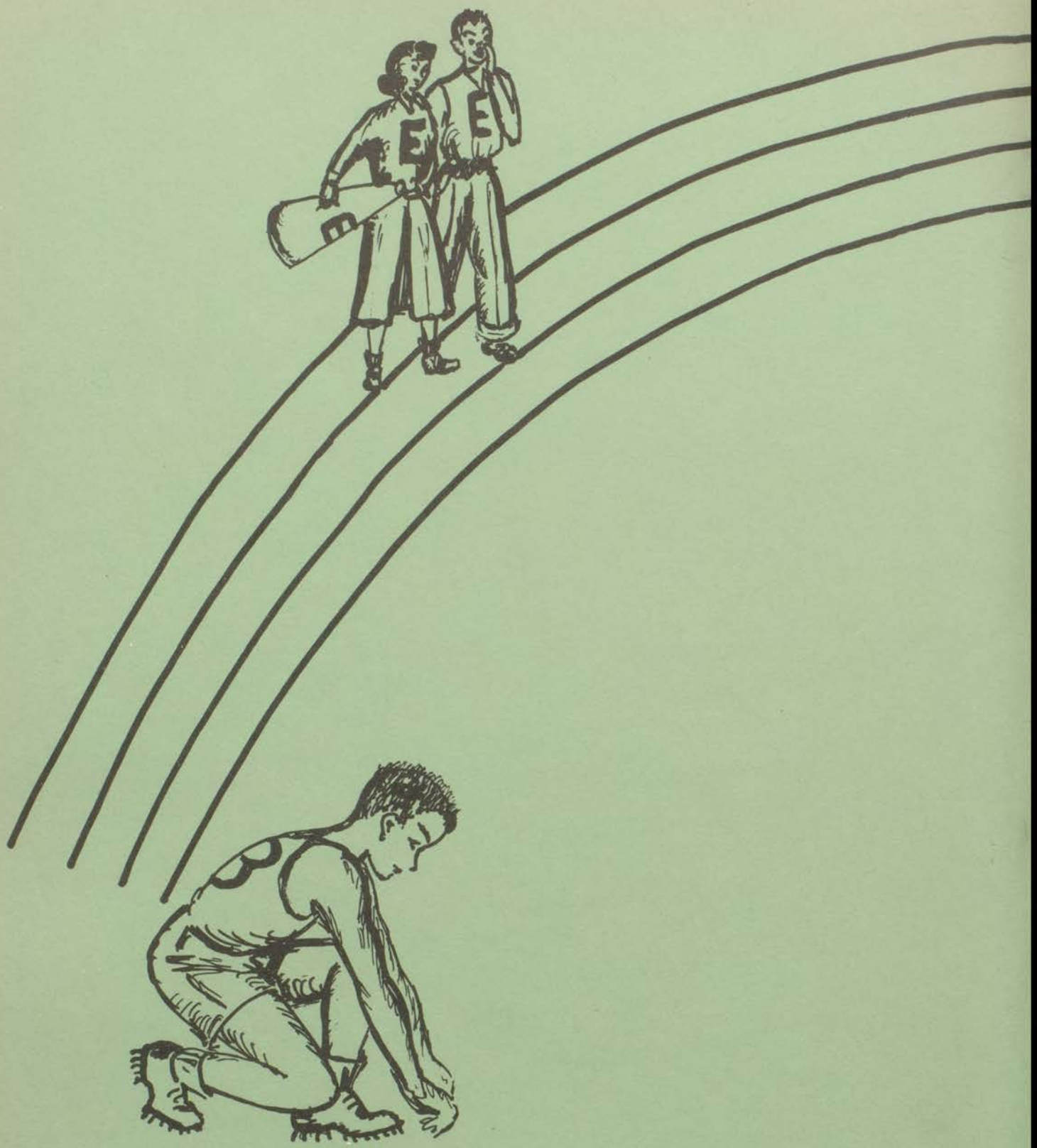

OUR

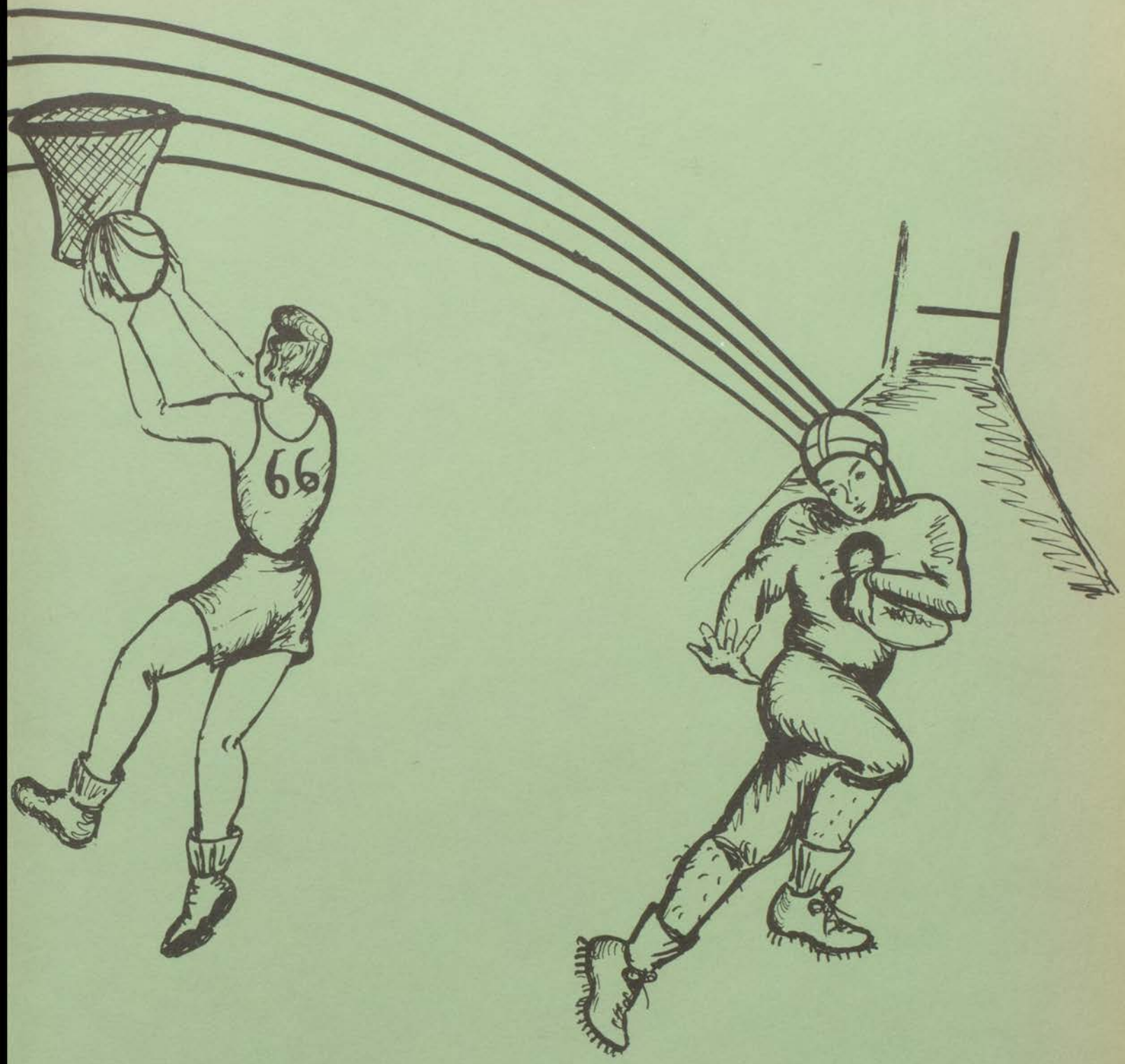

ATHLETICS

41

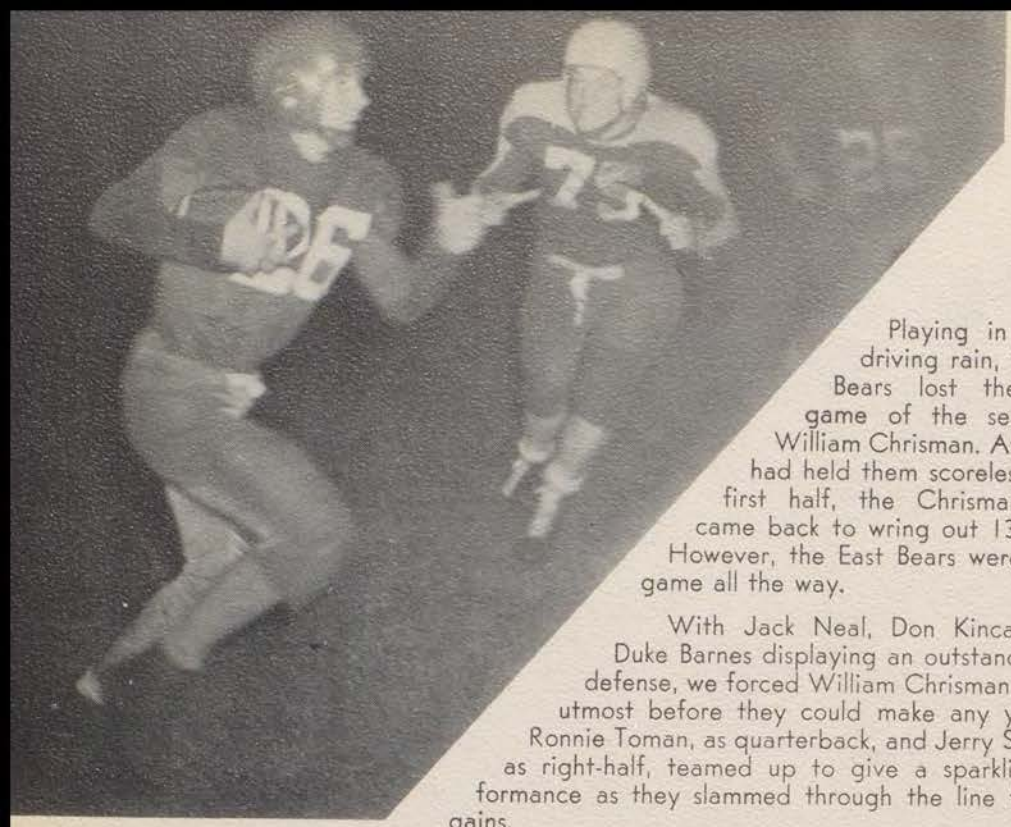

Playing in a cold driving rain, the East Bears lost their first game of the season to William Chrisman. After East had held them scoreless in the first half, the Chrisman Bears came back to wring out 13 points. However, the East Bears were in the game all the way.

With Jack Neal, Don Kincaid, and Duke Barnes displaying an outstanding line defense, we forced William Chrisman to their utmost before they could make any yardage. Ronnie Toman, as quarterback, and Jerry Swanson, as right-half, teamed up to give a sparkling performance as they slammed through the line for long gains.

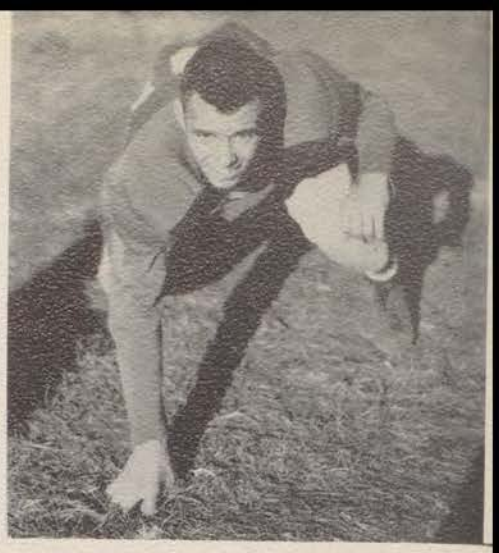

Playing guard, Jack Neal was East's only bid on the first team All City. Jack was chosen as one of the outstanding linemen of the year.

Hunter carries the mail in the Chrisman game.

East dropped opener in rain.

Bears bowed to traditional rivals.

Ed Eubanks, 24, plows through the Vikings.

Although East was greatly outweighed, our forward wall held the big Viking line and fast backfield until 55 seconds in the first half, when a pass to a Northeast back was good for a 56 yard touchdown.

After East had put up a goal-line stand in the last half, we saw our hopes fade as Northeast pushed over three touchdowns and two conversions. At the game's end the score was 26 to 0. Outstanding for East were Don Kincaid, center and Jim Wallace, end.

Our 1951 Bears Were Light But Speedy.

Above: Capt. Hunter
Right: Capt. Swanson

SEASON'S RECORD 1951

East	0	Chrisman	13
East	6	Manual	0
East	13	Southwest	34
East	27	Westport	0
East	0	Northeast	26
East	0	Southeast	14
East	7	Paseo	21
East	14	Central	13

TOP ROW (left to right): Dobbins, Hill, Toman, Smith, Kincaid, Thomas. THIRD ROW: Elkins, Lawrence, Praisewater, Jacks, Busey. SECOND ROW: Swanson, Prewitt, Willis, Neal, Barnes, Wallace. BOTTOM ROW: Eubank, Hunter, Hanson, Cain, Peters, Domville.

Manual, back, went down via Jerry Swanson

Gridiron sizzled as East eleven excelled

In their first game of league play, the Bears handed a determined Manual eleven a 6 to 0 defeat. All through the game, East had the upper hand. However, their offensive bid was below par, and they were only able to score once.

The game was mostly a defensive battle as each team seemed to lack much hustle. The outstanding performance of the evening was the pass from Ronnie Toman to Jerry Prewitt for the touchdown.

Marvin Smith
Halfback
Junior

Don Kincaid
Center
Junior

Neil Willis
Center
Senior

Clell Hanson
Halfback
Senior

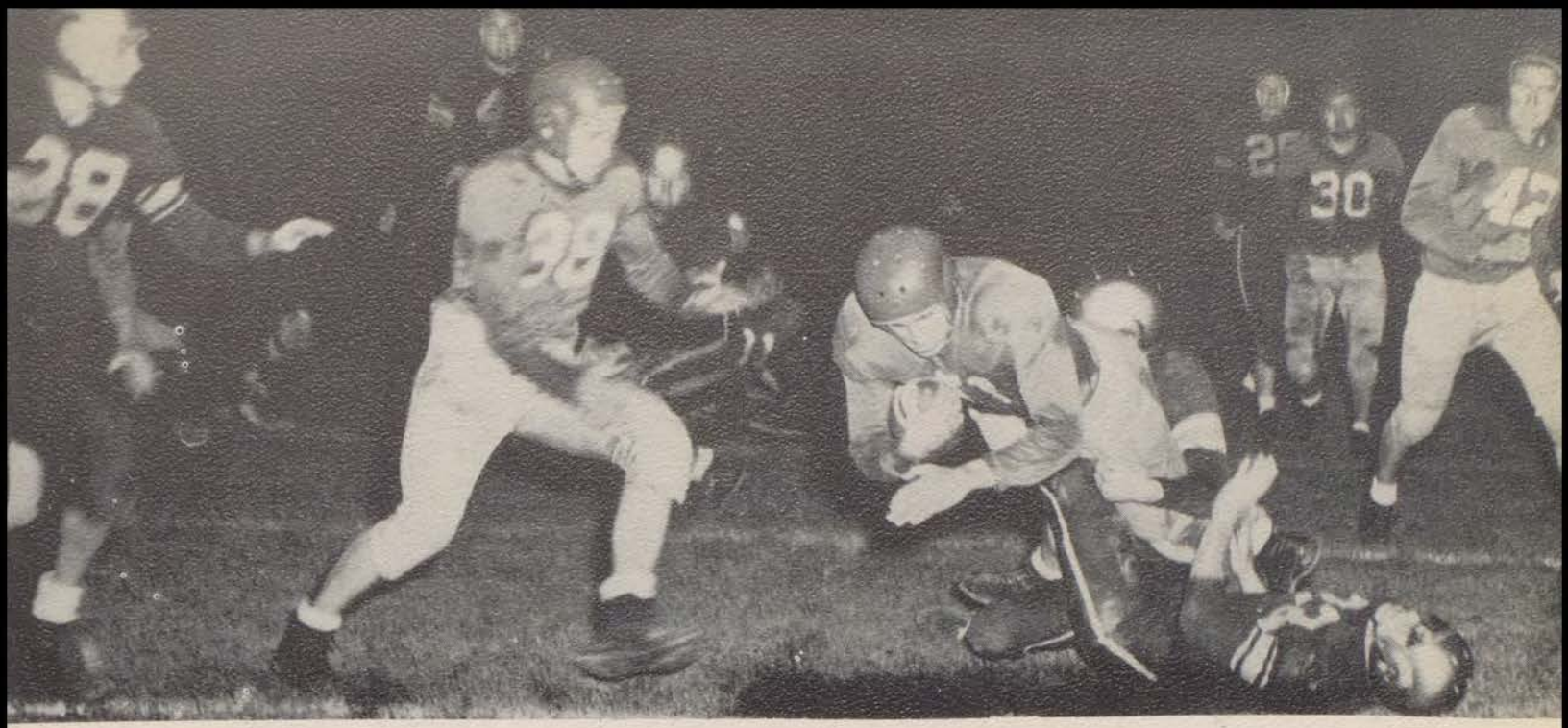

Swanson plunged, as East downed Westport.

struck pay dirt against Westport.

Playing their best game of the season, the East eleven completely dominated the gridiron in their battle with Westport. There were no stars as the team combined their ability to strike with a very smooth and precise attack.

Outstanding backs in the game were Jerry Swanson, Marvin Smith, and Ronnie Toman. With Swanson and Toman doing most of the running and Smith doing the passing, the Bears whipped the Tigers 27 to 0. On the receiving end of the touchdown passes were Jim Wallace, and Jerry Prewitt. Holding the Westport team silent were Duke Barnes, Jack Neal, Farrel Douglas, Merlin Thomas, and Kenneth Hunter. After being rated underdog by 12 points, the Bears made an important and impressive victory.

Duke Barnes
Tackle
Senior

Tom Cain
Guard
Junior

Marvin Peters
Tackle
Senior

Farrel Douglas
Guard
Senior

Jim Wallace
End
Senior

Ronnie Jacks
End
Junior

Bill Domville
Tackle
Senior

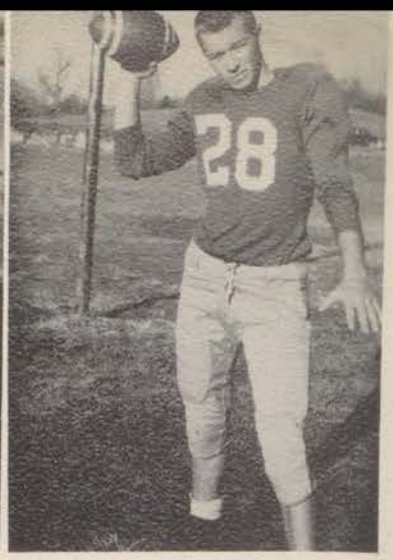

Ronnie Toman
Quarterback
Junior

East Bears were humbled before league champions

Playing the league champions, Southwest, East was outpowered but not outplayed. The Bears fought the Indians until the final gun, however, they came up on the short end of a 34 to 13 score.

The Bears were sparked by Jerry Swanson's runs of 40 and 67 yards respectively, the 67 yards being East's first touchdown. After battling until the last two minutes, Jerry dashed over from the 11. Duke Barnes converted to make East's points total 13.

Southwest back smothered by several East players.

Jerry Prewitt
End
Junior

Ed Elkins
End
Junior

Ed Eubank
Halfback
Junior

Bob Hill
Quarterback
Junior

Paseo out-powered East 21-7.

An inspired crew from Paseo upset the favored Bruins, 21-7. The boys from Paseo couldn't dc anything wrong.

Paseo scored their first touchdown on a pass from Cohen to Berkey, who was waiting in the end zone all by himself. The extra point was good.

EAST dominated the play throughout the second half. The Green and Black threatened but lost the ball as Swanson fumbled on the 1 yard line. This stymied the drive only for minutes as Paseo got away a bad kick to their own 17-yard line. Swanson threw to Prewitt, who was tripped and allowed interference on the one yard line. Hill carried for the touchdown. Hunter then went around his left end for the extra point.

Swanson got away with the longest run of the game as he got the ball on a cross buck and went off right tackle for 68 yards. It looked as if he got away again, but Thorp pulled him down from behind. Paseo scored their last touchdown when Thorp ran 35 yards.

Above: Swanson gains around end.

Right: Hitting Paseo's forward wall.

Left: Merlin Thomas
Sophomore
Tackle

Right: Bruce Busey
Sophomore
Fullback

Weatherman, Knights, eeked out 14 - 0 Victory.

The fighting Bears battled a frigid wind and a Southeast team November 2 for the short end of a 14-0 score. The Bears got past the 50-yard line only once or twice during the game.

Jerry Swanson returned to his old style of play as right halfback. His best run of the day was a 15-yard jaunt to his left. Bob Hill used at quarterback most of the game, was removed in the second quarter because of a head injury. Marvin Smith left the game when he injured his leg.

A firm East wall held the Knight scoreless during the first half, but as injuries weakened the Bears in the second, Southeast climaxed a 54-yard run by Laughlin's plunge from the one. Jack Breuer added the extra point.

The Bears threatened but Southeast went on the march again with a 65-yard gain and with 14 to go, Jackson took the ball around the end for six more points. Fullback Emil Shireman plunged for the conversion.

Jerry Prewitt, 39, stalked Southeast back as Duke Barnes, 43, rushed in.

COACH ROY BROWN

Under Coach Brown's tutelage our Bears worked this year off the famous split "T" formation. With a 3-4 league record we finished in a tie for fifth with Paseo. With an abundance of material back next year and a promising crop of Cubs to choose from, prospects look bright for next year's Bears to carry on the school spirit on the gridiron successfully.

Upsetting Central climaxed this season's Play.

Rated underdog, East met Central and played the most exciting game of the year. All through the game, it remained a tug-of-war with both sides unable to do much. Finally, late in the first half, Central scored on a pass play. As the half ended, the score stood 7 to 0, Central.

However, the second half was a different story as a desperate East team hit Central with unendurable blows. Soon a Central back fumbled and Jerry Prewitt grabbed up the loose pigskin and ran the remaining distance. A pass accounted for the extra point. Central was able to shove over another but failed to make the conversion. This left the score 13 to 7 in favor of Central. In the very last minutes, a pass from Toman to Prewitt, which looked like an interception, slipped into the arms of Jerry Prewitt as he battled his way across the goal stripe. As the silent crowd watched, Toman went off tackle for the game winning point.

Too bad we couldn't feel this happy all the time, boys.

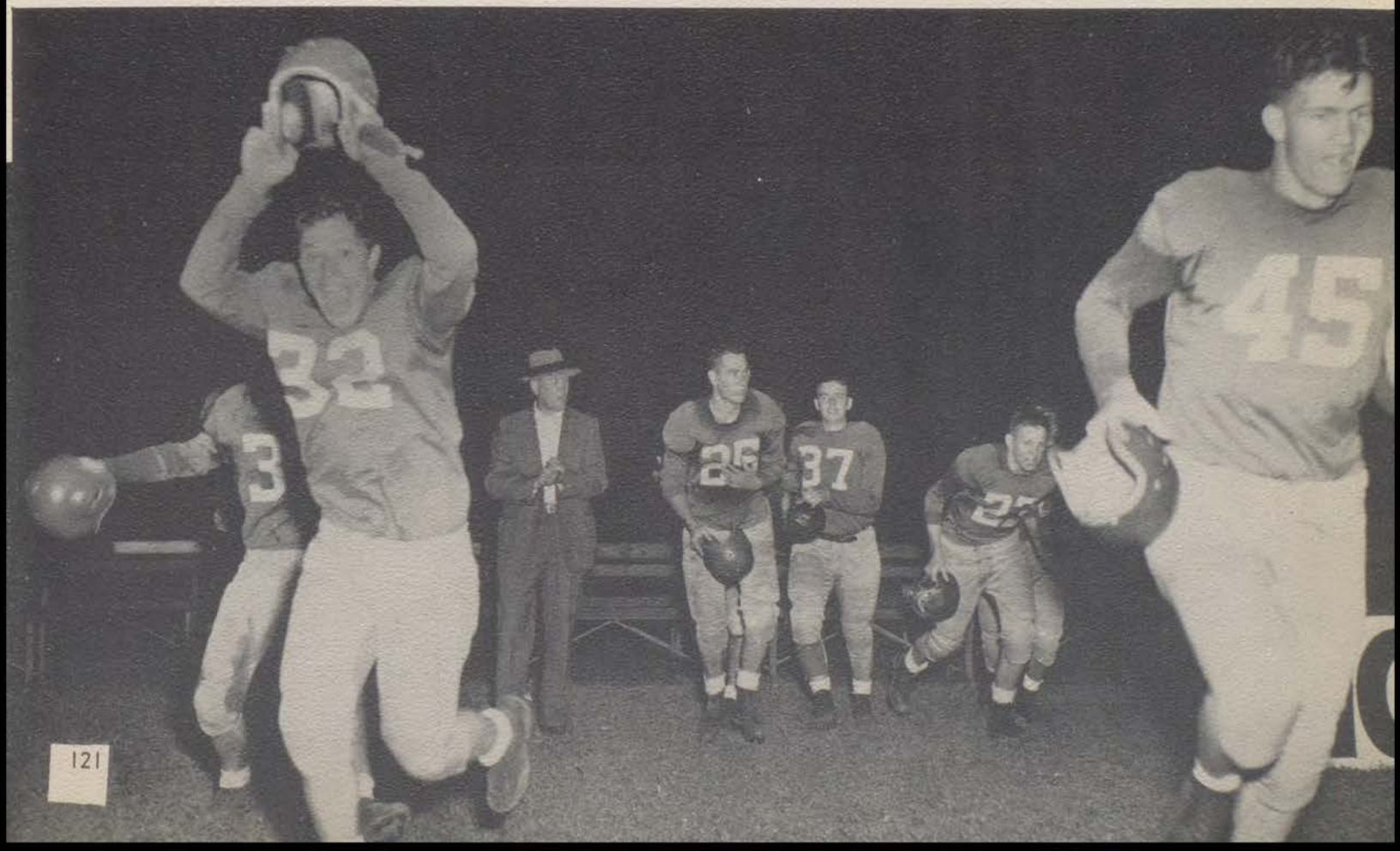

Left: Lawson carries the ball.

Below: Bales brings ball carrier back.

SEASON'S RECORD

East	12	Manual	0
East	6	Wm. Chrisman	6
East	0	Southwest	25
East	8	Westport	6
East	14	Paeo	28
East	13	Southeast	6
East	0	Northeast	20
East	0	Central	0

Our Cubs can claw

TOP ROW (left to right): Stanley, Tomlin, Flinn, Smith, Nevans, Summers, Paris Dickerson, Shaffer, Miller.

THIRD ROW: Coleman, Totten, Clark, Moore, Roark, Cooper, Lawson.

SECOND ROW: Richeson, Endsley, Bales, McNamara, Hudgens, Wood, Field.

BOTTOM ROW: Smith, Roudebush, Anderson, Hanson, Gimmarro, Dunn, Nelson.

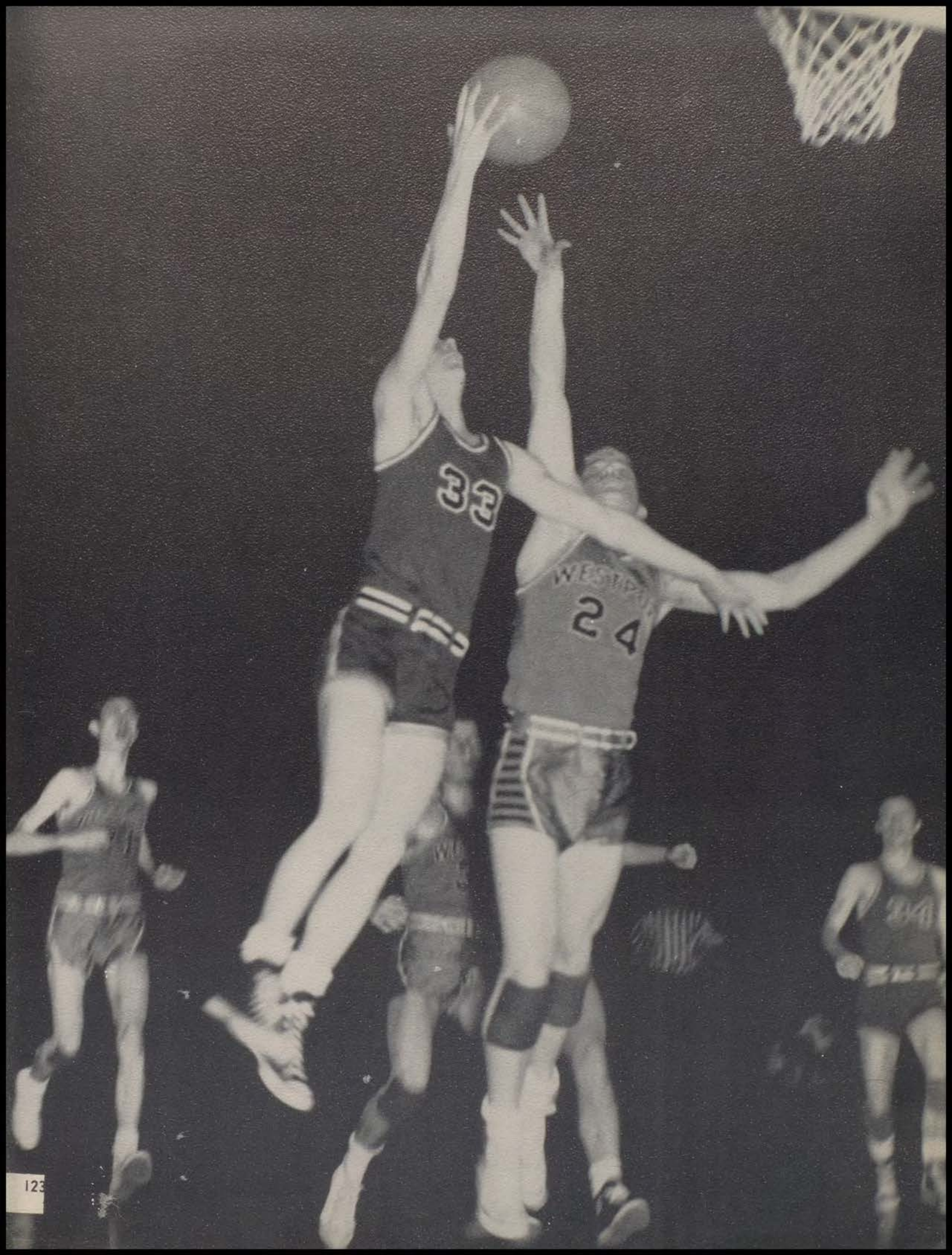
33
24

INTERSCHOLASTIC LEAGUE

They		We
68	Northeast	47
35	Westport	49
42	Southwest	43
59	Southeast	46
31	Central	43
38	Manual	54
50	Paseo	54

Complete Score—Won—5 Lost—2

Individual Scoring

	F.G.	F.T.	Fouls	T. P.
Eubanks	6	3	33	15
Fair	84	42	58	210
Wallace	41	18	55	100
Middleton	1	4	8	6
Root	6	5	21	17
Russell	18	20	38	56
Graham	1	1	4	3
Morgan	105	52	69	262
Bandy	64	23	62	151
Boehm	4	1	9	7
Hanson	1	2	6	4
Kline	1	0	3	2
Prewitt	1	3	4	5

Back Row: (left to right) C. O. Hanson, Ed Eubanks, Bob Kline Arthur Root, J. W. Graham, Don Middleton, Jerry Prewitt. Front Row: Dean Russell, Herb Morgan, Wyman Fair, Jim Wallace, Paul Bandy.

Above: Sebastian congratulates Herb Morgan, First Team Interscholastic League All-Star, Paul Bandy, Honorable Mention: Wyman Fair, Second Team All-Star; and Dean Russell, Honorable Mention.

Below: Herb Morgan, Wyman Fair, Co-captains

Jim Wallace
Forward

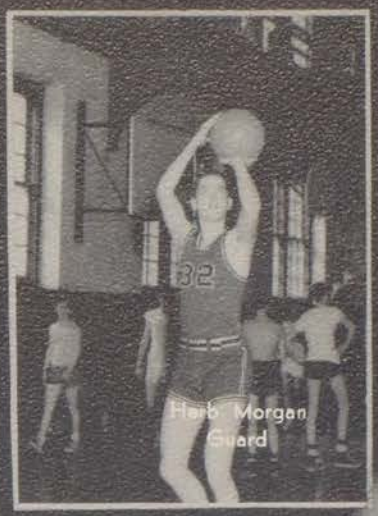

Herb Morgan
Guard

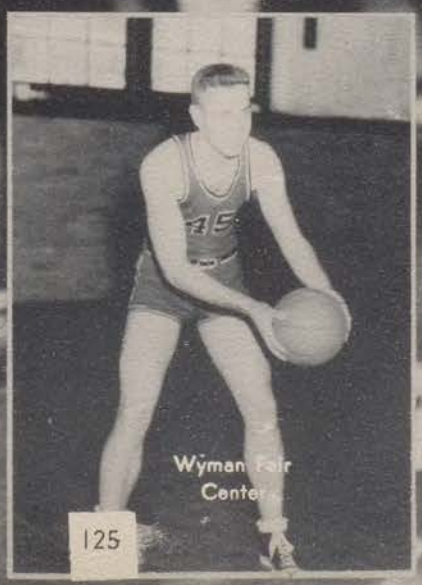

Wyman Fair
Center

Dean Russell
Forward

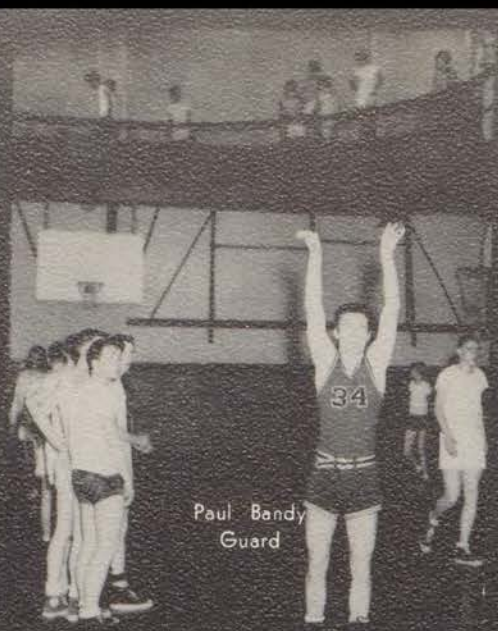

Paul Bandy
Guard

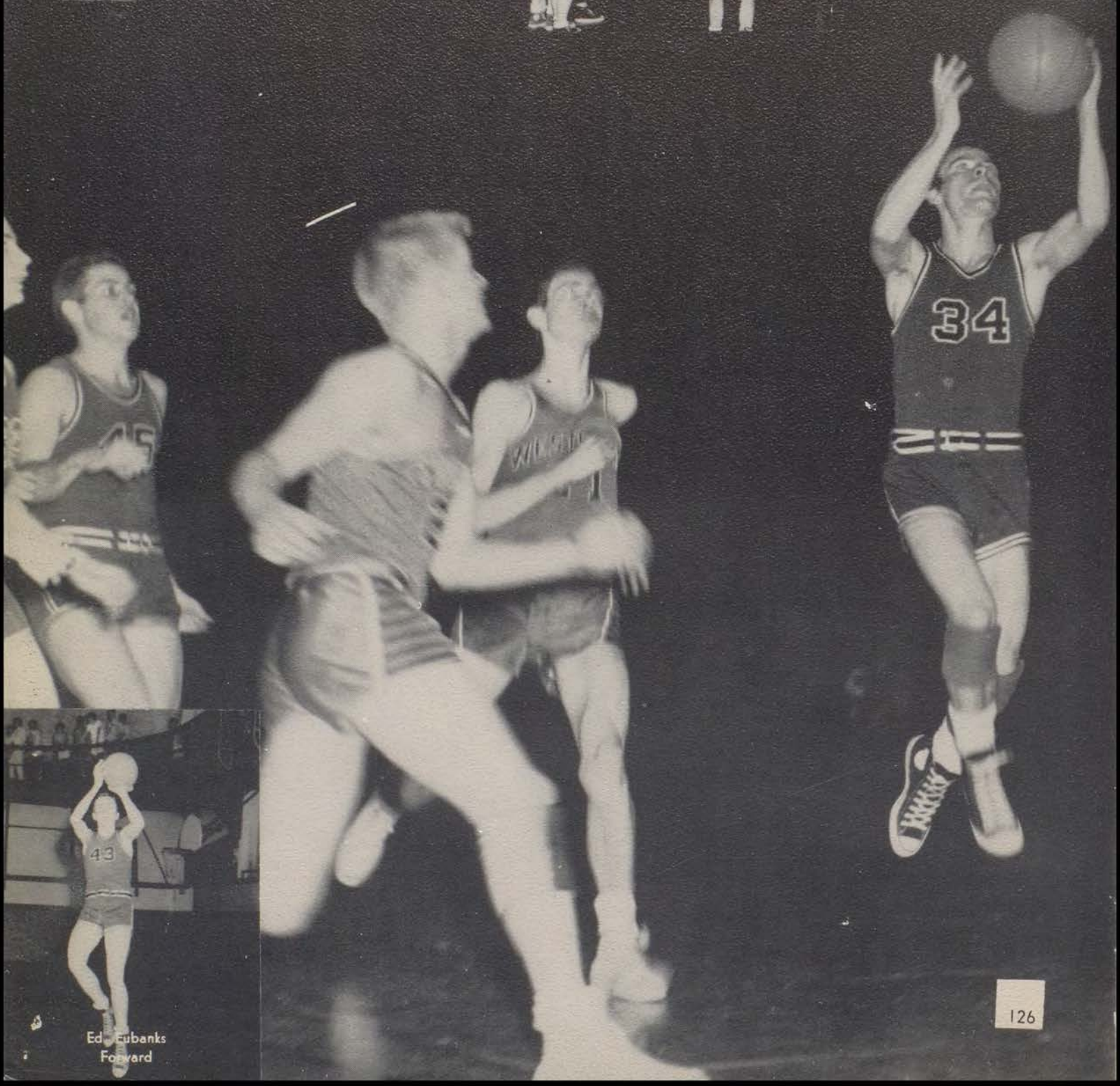

Ed Eubanks
Forward

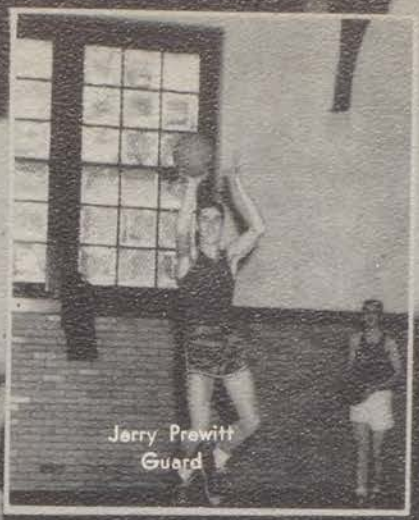

Jerry Prewitt
Guard

Duke Boehm
Guard

Bob Kline
Center

DON MIDDLETON
Forward

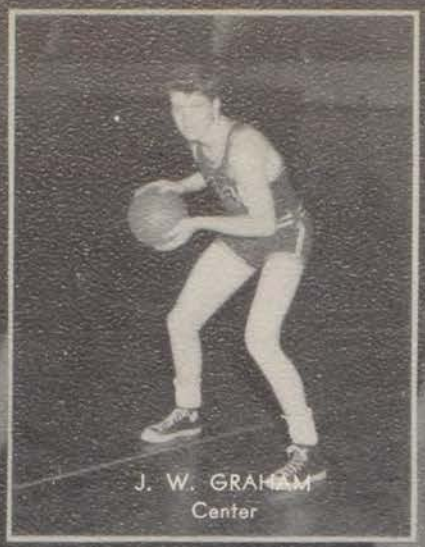

J. W. GRAHAM
Center

C. O. HANSON
Guard

ARTHUR ROOT
Center

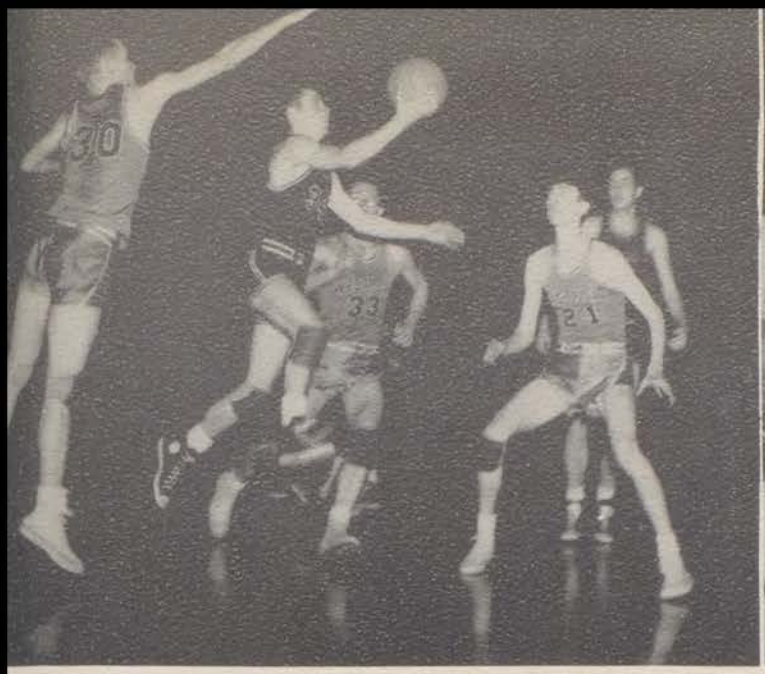

Paul Bandy lays up a basket as three Westport players look on.

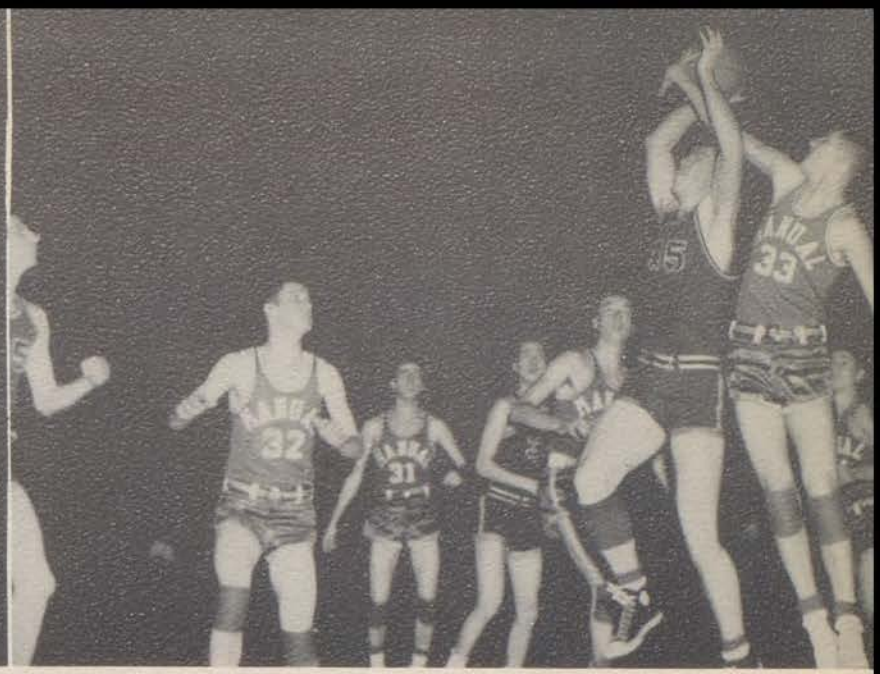

Manual interferes with Wyman Fair's close shot for a basket.

Bruins Bruise Bengals, 49- 35

In a Bear controlled game, the Westport Tigers found themselves trapped as the Bears won 49-35. The Bengals played a frigid game while the Bruins were blazing. The Tigers just couldn't seem to keep pace with the Bears and bowed down before the victors.

Cardinals Bow To Bears 54-38

The helpless Manual Redbirds couldn't seem to get started as the Big Bad Bears rolled them to a 54-38 cage decision. Herbie Morgan was the whole show as "The Blazing Bear" swished the cords for 32 points, the League season high.

The ball leaves Paul Bandy's hands too late to be blocked by the Bengals.

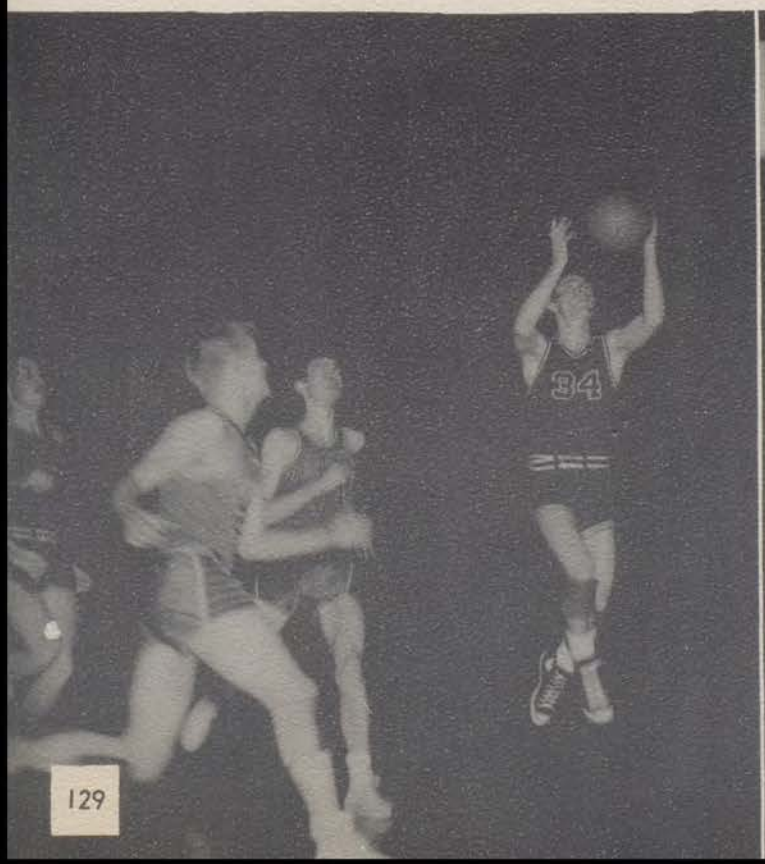

Wyman Fair shoots successfully for a basket in spite of Manual blocking.

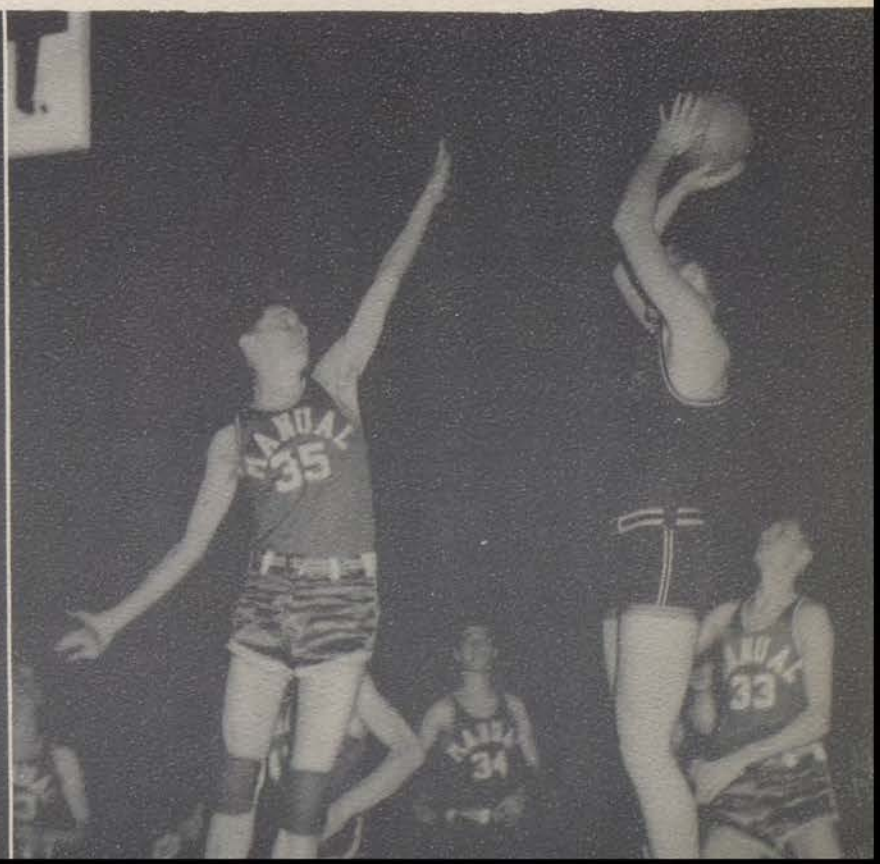

Wyman Fair connects with a left hook for two points.

Paul Bandy shoots from way out as Bob Alexander of Northeast tries in vain to stop him.

East Lacked Defense as Sizzling Northeast Team Defeated Them.

In their first game of the interscholastic league, the Bears showed lack of defense as the Vikings broke time after time to score. East could never find their range and were unable to keep up with the rapid fire scoring of Northeast. The game was tight the first half as Northeast stayed on top by a small margin. However, the second half brought bad luck to the Bears as Northeast pulled away by a large score to win 68 to 46.

East Suffered Second League Loss To Fast Breaking Knights

After a string of victories, East dropped their second league game to Southeast. The Knights employed the fast break system to throw in three fourths of their points. However, East fought hard and stayed in the game until the end. Southeast was never ahead over five points, but pulled away to win by eight at the final gun.

Russell and Fair fight for a rebound against Southeast.

Wyman Fair fakes off opponent then hooks for two points.

PRE SEASON GAMES

They		We
37	Center	65
27	Hogan	54
44	De La Salle	60
20	Glennon	48
47	Raytown	58
56	William Chrisman	48

Top: Wyman Fair scores and is fouled.

Top: Herb adds two more to his record.

Center: Wallace tips one in against Center.

Bottom: Jim Wallace rebounds in the Hogan Game.

Bottom: Fair, No 45, hooks off post.

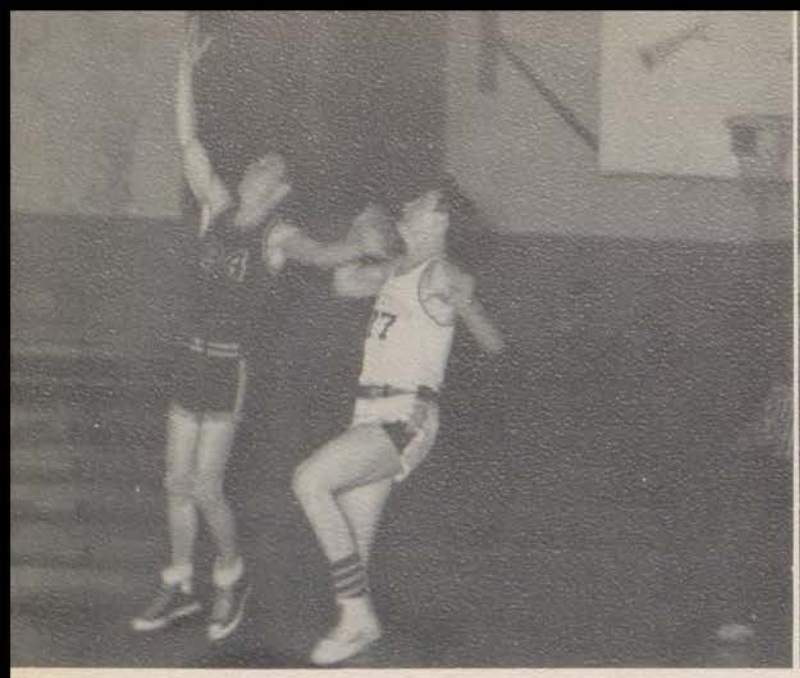

Bears Win One; Lose Three In Post Season Game

The Bears couldn't get the ball rolling in the post season games as they dropped three of the four games they played.

Losing by three points to Lilis who was ranked as the number one team of the state, the Bears possessed a four point lead with a minute and a half to go, but failed to stop the Irish with a stall.

The Bears lost a hotly contested ball game at Ward 42-34.

The East quintet rolled over Excelsior Springs 58-47 in preparation for the state regional.

An inspired crew from Manual upset the Columbia minded Bears to the tune of 57-38 to eliminate the Bears from the tournament.

POST SEASON RECORD

They		We
50	Lillis	47
42	Ward	34
47	Ex. Springs	58

STATE REGIONAL

They		We
56	Manual	38

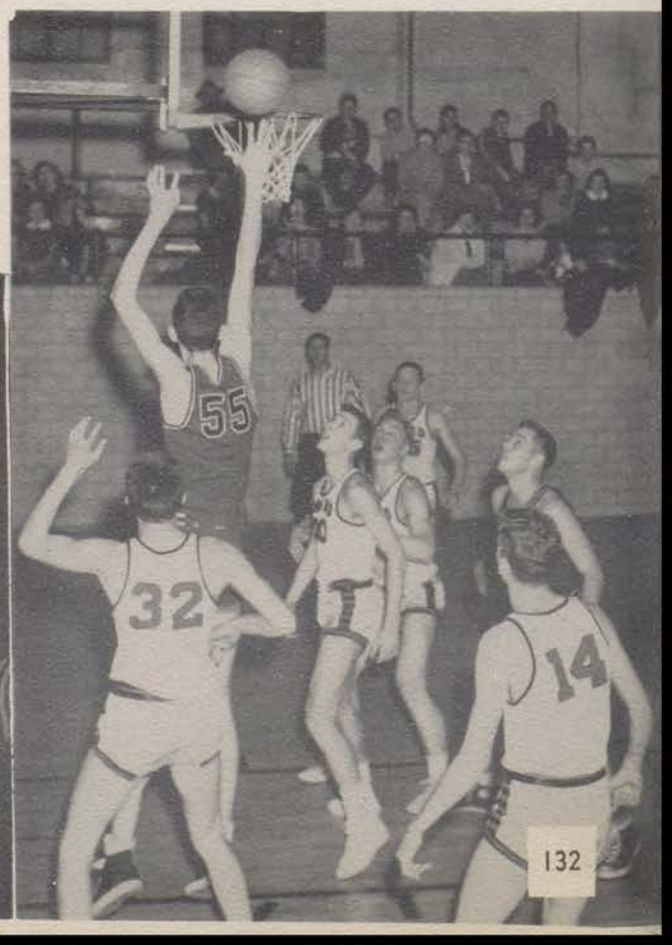

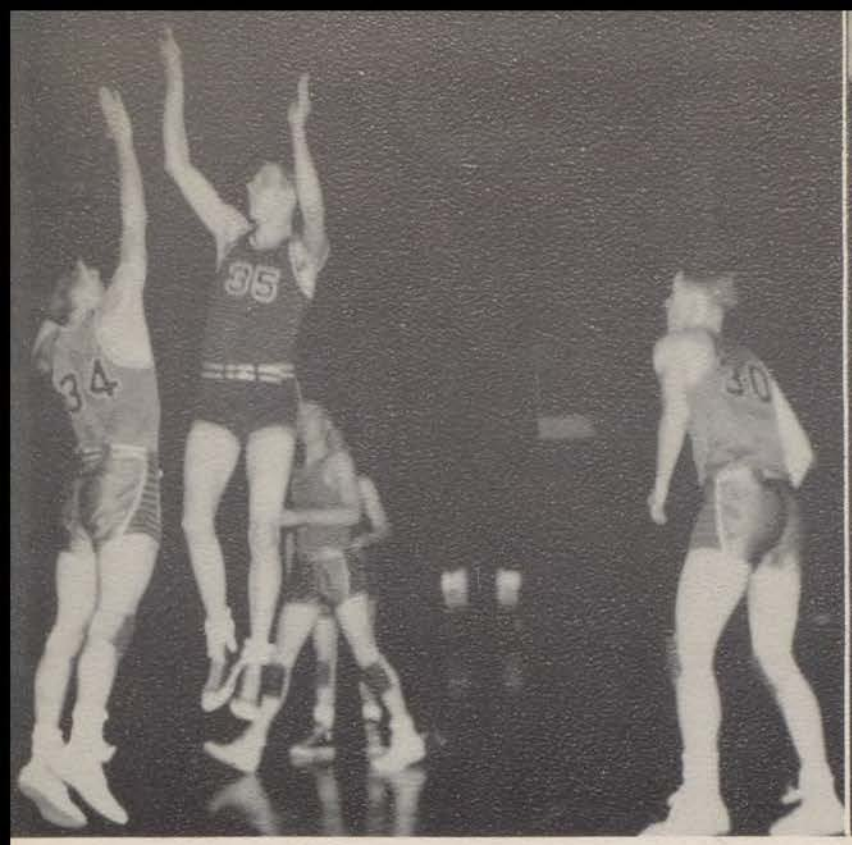

Jim Wallace went high in the air for this shot as Benson made a futile attempt to stop it.

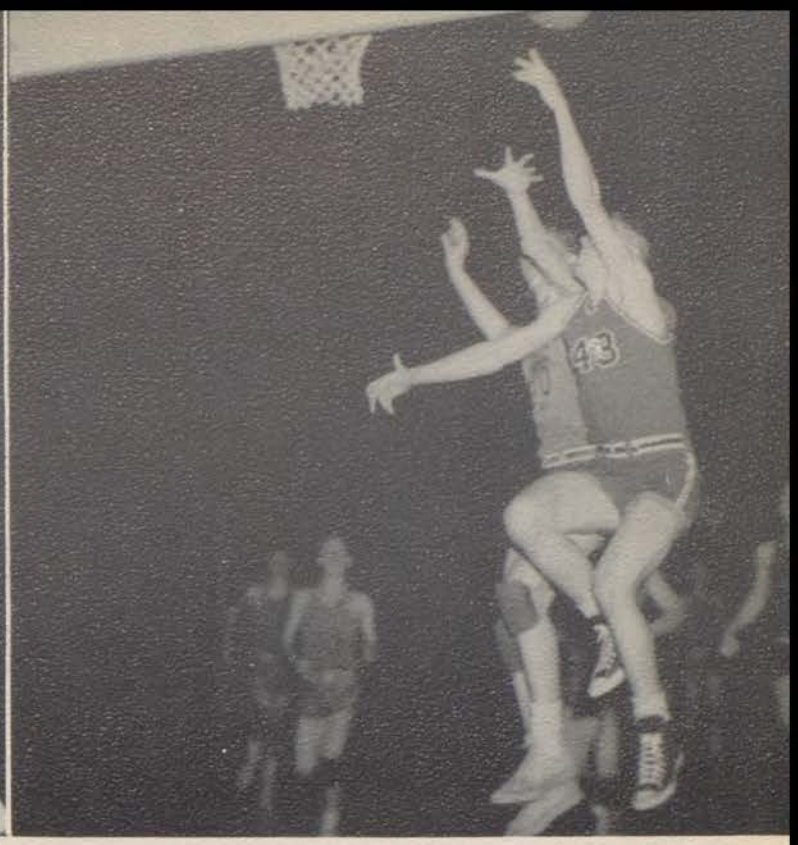

Ed Eubank drove in for a lay up as Frank Arnone, of Westport, fouled.

Bears Froze Out Injuns In Last Seconds

In a close fought game the Bears turned the tables during the last seconds as they scalped the Southwest Indians, 43-42. Dean Russell grabbed the rebounds and fed to Paul Bandy and Herbie Morgan. Wyman Fair tucked in a lay-in with less than a minute to go to give the Bears their winning margin.

Herb Morgan got rough treatment from a Southwest player as he attempted this shot.

Bruins Bucked Bucs and Took Second Spot In League

In a see-saw battle the Bruins downed the Paseo Bucs to take sole possession of second place, for the fifth consecutive year. The lead changed hands ten times when at last Wyman Fair sunk the clinching bucket with 1:55 to go. After that the Bears put the ball into a deep, deep freeze until the final gun sounded.

Jim Wallace, Herb Morgan, and an unidentified Paseo player fought for a loose ball in the Paseo game.

Tension . Conflict . Triumph

The crowd tenses, then a cheer goes up. The game is about to begin. The coach gives last minute instructions, and the boys enter the game with a mood of do or die.

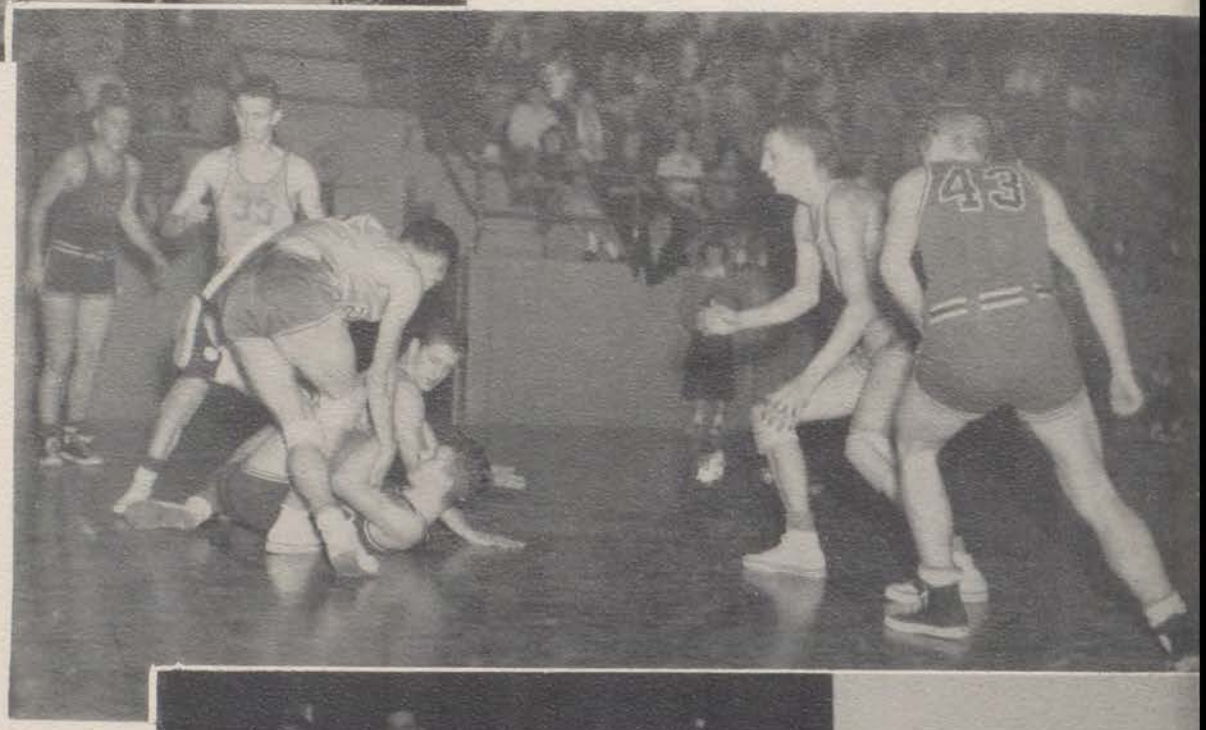

"Hustle! Get that ball!" says the coach and Jim Wallace takes the advice to heart while Wyman Fair, 45, and Ed Eubank, 43, move in to give him assistance.

After all is said and done, and the game finally won, good sportsmanship prevails.

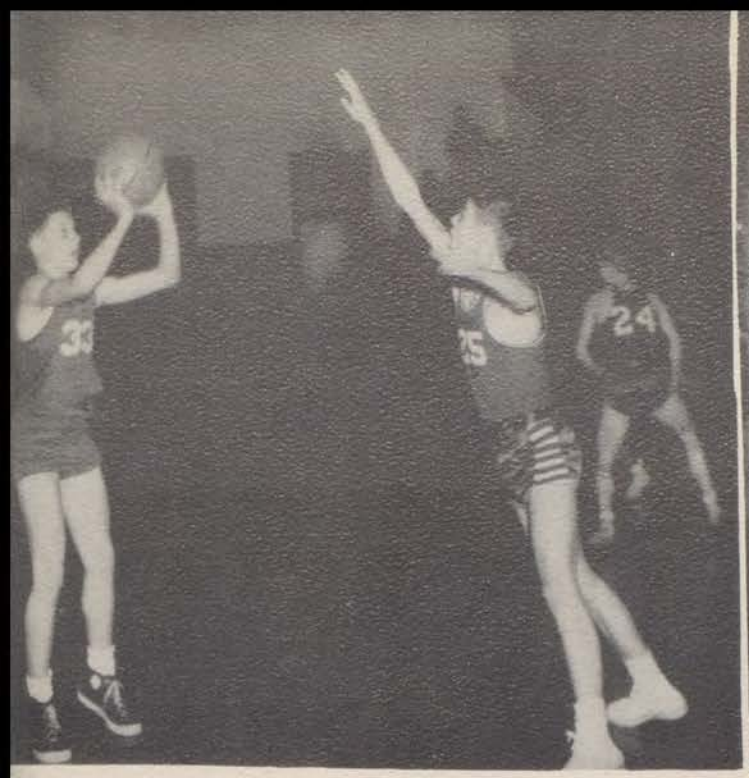

Dick Plaskett tries a two handed set shot.

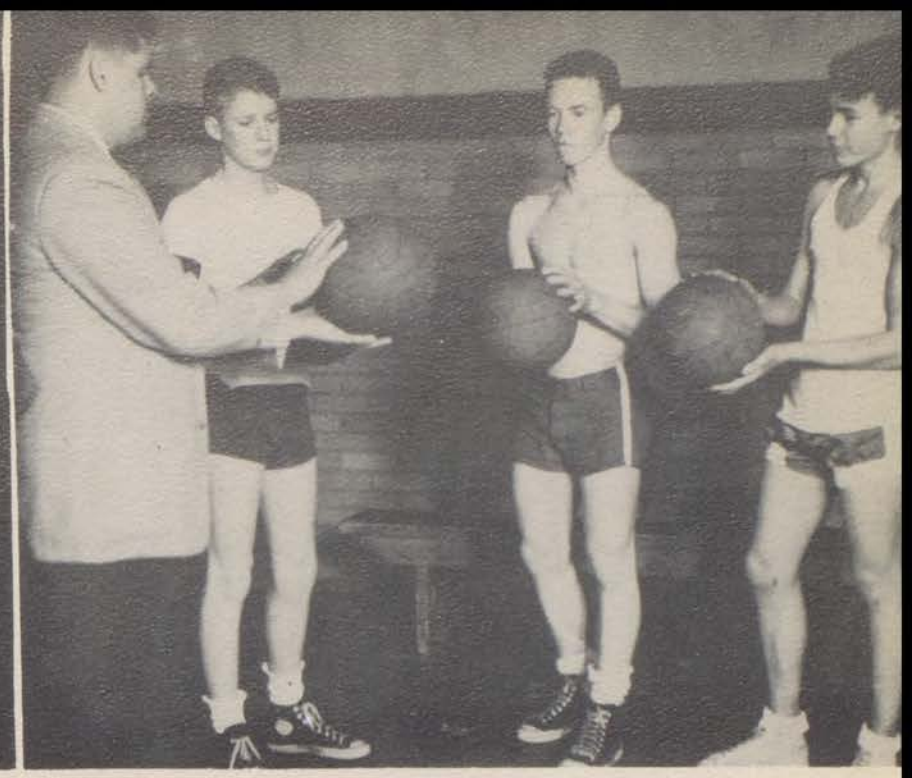

Coach Harris discusses one handed shots

Our Cubs Prepare For Future

SECOND TEAM SCORES

East	39	Center	15	East	35	Southwest	32
East	38	Hogan	42	East	38	Lillis	44
East	33	De La Salle	30	East	45	Southeast	49
East	20	Glennon	21	East	33	Central	38
East	36	Raytown	49	East	27	Drumm Farm	26
East	30	Chrisman	46	East	32	Paseo	34
East	35	Northeast	45	East	31	Ward	39
East	29	Westport	48	East	27	Manual	45
				East	51	Excelsior Spgs.	36

Won 5—Lost 12

Back Row: D. Plaskett, W. Mosley, D. Atchley, J. Little S. Roark, B. Raup. Front Row: D. Blessman, R. Wendel, B. Jenkins, S. Larkin, C. Brown, B. Morgan.

HIGH
HIGH

1952 TRACK SCHEDULE

Feb. 29-March 1	Big Seven Meet
April 5	State Indoor
April 17	Paseo
April 19	K. U. Relays
April 25	Shawnee Mission
May 2	Central
May 7	Northeast
May 9	St. Joe Relays
May 16-17	State Outdoor
May 23-24	City Meet

As our final pages go to press we have been to the Big Seven and State Indoor Meets. We are looking forward to a successful season. With a young team loaded with promising freshmen and sophomores prospects are bright. We hope to have our track refinished and fenced which should be a great help. With fine coaching and renewed school spirit, East can become a contender for the city championship.

Our Cindermen

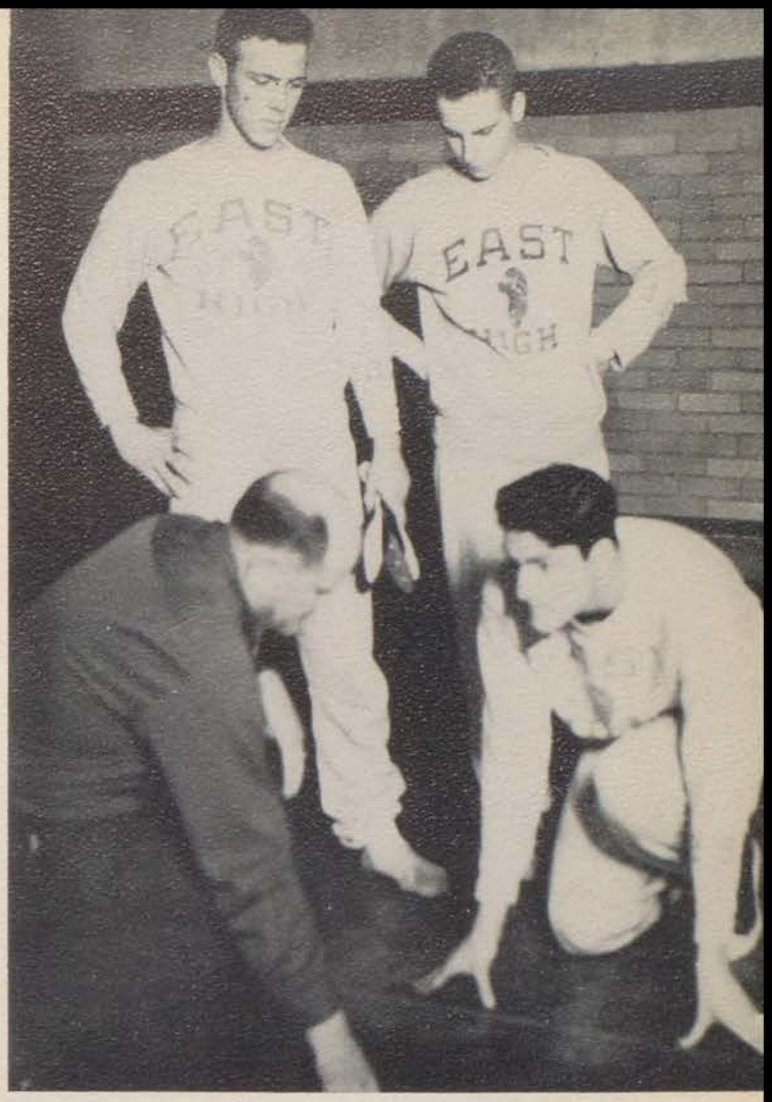

Coach Brown explains the necessity of a fast start to Jerry Swanson as Don Kincaid and Jim Cooper look on.

Top Row (left to right) Charles Berberich, Tom Cain, Merlin Thomas, Jerry Blatherwick, Don Ramsey, Richard Rimmer, Bruce Busey, Jack Summers, Eddie McNamara, Bob Hill. Third Row: Bill Fensom, Jim Cresswell, Ronald Jacks, Neil Willis, Don Lynn, Bill Raup, Vernon Chitwood, Ed Elkins, Jerry Mullins, Ed Eubank, Bob Anderson. Second Row: Charles Dysart, Marvin Smith, Bob Barber, Jerry Swanson, Jerry Frazier, Don Kincaid, Jim Cooper, Mike Espinoza, John Haller, Ernie Paris. Bottom Row: Jim Adkins, Douglas Skaggs, Joe Stanley, Forrest Roudebush, Don Turrentine, Tom Steadman, Russell Fowler, Evan Kline, Jim Netherton.

Bob Barber, Junior, mile run

James Cooper, Freshman sprinter and 880 relay hands off to Bill Raup (right, Junior) 440 yd. dash and relay member.

Ed Elkins, (left) Junior, 440 yd. dash, mile relay, and 880 yd. run, hands off to Cresswell, Senior. mile relay.

Jerry Swanson, Junior, 100 yd. dash, 220 yd. dash, 880 yd. relay.

Marvin Smith, Junior, low hurdles 880 yd. relay, mile relay

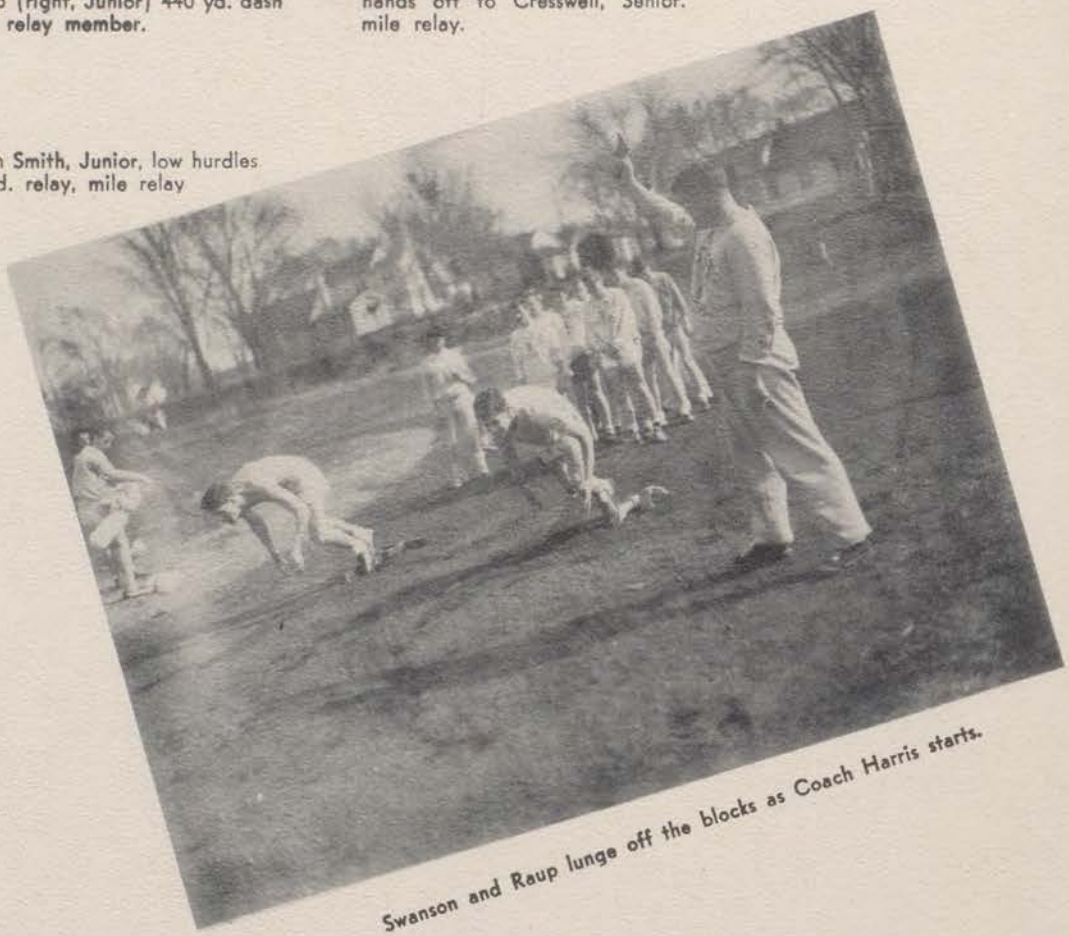

Swanson and Raup lunge off the blocks as Coach Harris starts.

Mike Espinosa, freshman trackster, demonstrates how not to hurdle.

Round And Round

When March winds howl round the building or April rains keep the ground soggy, how many remember the boys who are getting in shape for the coming track season?

Jerry Frazier, Senior 880 yd. run.

Mike Espinosa, Freshman, 880 yd. relay. Mile relay, low hurdles.

Jerry Mullins, Senior Broad Jump

James Cooper, Freshman sprinter, 880 yd. relay.

Donald Kincaid, Senior, Shot put mile relay.

Ed Eubank, Junior, Broad Jump, High Jump.

Jerry Frazier finishes first in the 880 yd. run preliminary at the Big Seven meet.

John Haller, Senior, 440 yd. dash, mile relay.

They Go

Strict adherence to training rules, especially when such school activities as literary contests, dances, or other parties come the night before an important meet, are rightly expected by Coach Brown.

Charles Dysart, Junior, Mile Run.

Ed Elkins overtakes and passes a Southeast runner in the 440 yd. dash.

Charles Dysart crosses the finish line in the 880 yd. run.

These East Boys Ran in the Big Seven Meet

Top row (left to right) Jim Cooper, Ed Elkins, Mike Espinosa, Charles Dysart, Jerry Frazier, Bob Barber, Bill Raup. Bottom row: Jerry Swanson, Marvin Smith, John Haller, Don Kincaid.

Coach Brown

Espinosa and Smith practice quick starting.

Coach shows Kincaid proper technique with the shot.

Our head coach, Roy Brown, is a very busy man, contrary to the pictures below. He does, however, find time in the evening occasionally to glance at the newspaper, visit with his son, Warren, and Spencer Ann, his daughter. After a busy day he may be found as our Photograher caught him. Besides coaching football and track, he never misses a basketball game. He is nationally known as a football official. Most week ends and summers he spends on his two farms.

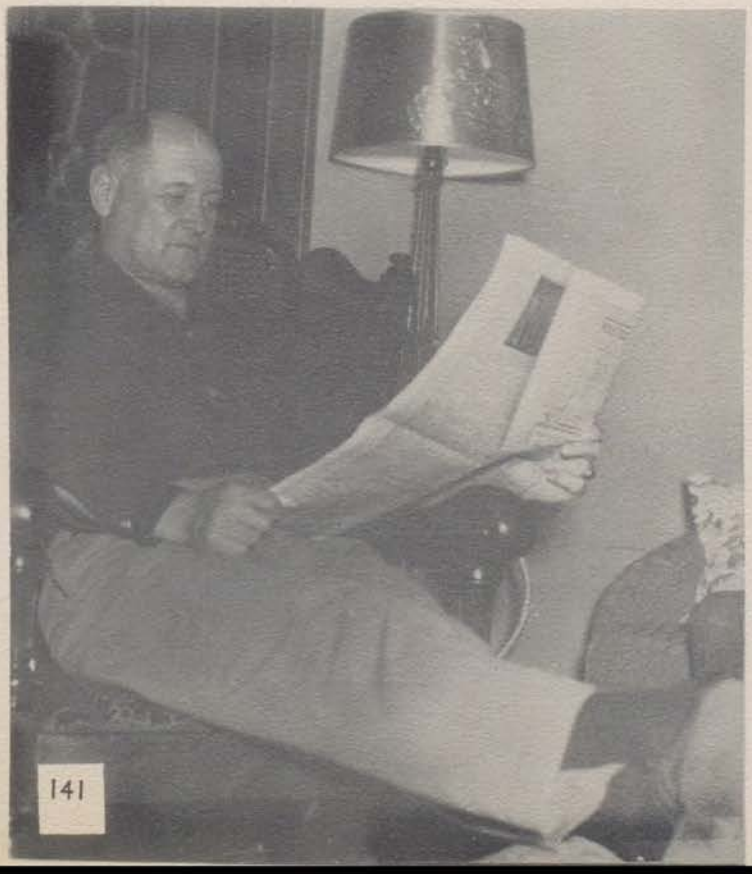

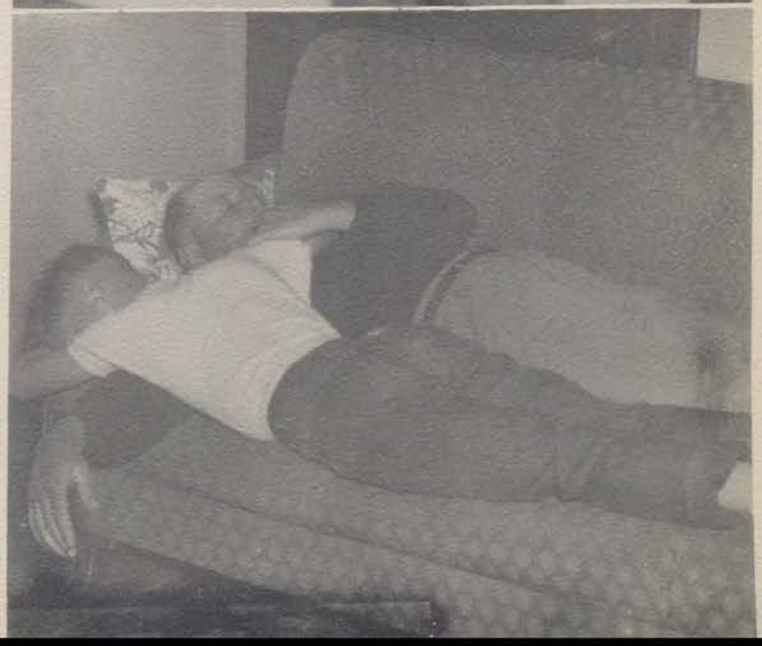

VOLLEYBALL TEAM

Back row (left to right) Bea Shroyer, Lois Otten, Shirley, Frazier, Marlene Schroff, Bonnie Brown, Carlene Wilishire. Front Row: Nancy Bochiere, Rita Wieligman, Marjorie Lee, Darla Summers, Margaret Wieligman, Donna Grife. Not Pictured: Martha Rupp, Janice Kurtz, Jean Casey, Peggy Deskins.

Girls Sports Provided

Spiking the ball was one of the tricks which helped the volleyball team do so well this year. Beatrice Shroyer and Nancy Bochiere were co-captains. Other members of the team were Carlene Wiltshire, Jean Casey, Bonnie Brown, Marlene Schroff, Martha Rupp, Lois Otten, Rita Wieligman, Shirley Frazier, Janice Kurtz, Margaret Wieligman, Marjorie Lee, Darla Summers, Peggy Deskins, and Donna Grife.

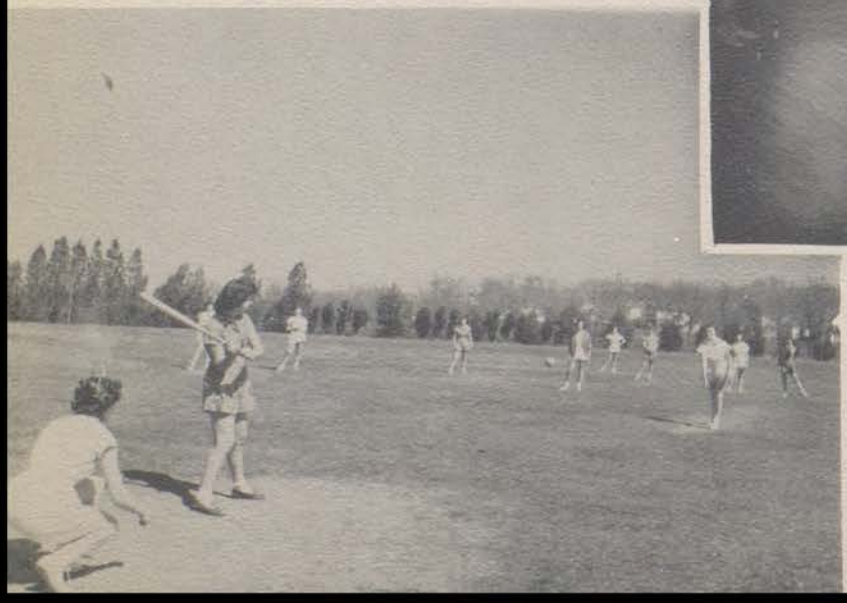

The girls beat Paseo and tied with four other teams for first place. Each team played only one game apiece so there would be no one team to take championship. The Bearettes have taken the championship in all other sports this year.

HOCKEY TEAM

Back Row (left to right) Winifred Herron, Harriet McCracken, Rita Wieligman, Donna Grife, Bonnie Brown, Wilma Breeding
Front Row: Bea Shroyer, Shirley Frazier, JoAnn Simpson, Lois Oteen, Marlene Schroff, Carlene Wiltshire. Not Pictured: Trudy Mistele, Martha Rupp, Jean Casey, Janice Kurtz.

Thrills, Spills, and Championship

On October 27, at Northeast High School, the East Bearettes took an undisputed first place in Hockey playday. The team was made up of Carlene Wiltshire, who served as captain, Beatrice Shroyer, Jean Casey, Donna Grife, Wilma Breeding, Bonnie Brown, Winifred Herron, Harriett McCracken, Marlene Schroff, Martha Rupp, Jo Ann Simpson, Trudy Mistele, Lois Otten, Rita Wieligman, Shirley Frazier, and Janice Kurtz.

East became champions after winning over Southeast, Manual, and Southwest.

Among the various activities offered in the girls physical education department are hockey, basketball, volleyball, softball, dancing, exercising, and just having fun. The activities are under the direction of Miss Carol Winton, Mrs. Beverly Lowry, who was with East only one semester, and replacing her, Mrs. Mary Lou O'Donnell.

Loyal Bears support their team.

Pep Club

President ..... Charles O'Neal
Vice-President ..... Mary Hafner
Secretary ..... Bonita Whipple
Treasurer ..... Jerry Frazier
Sgt.-at-Arms ..... Charles Bohlen
Reporter ..... Dick Freeland

Pep Club officers, Jerry Frazier, Bonita Whipple, Charles O'Neal, Charles Bohlen, and Dick Freeland, make big plans for the Pep Club.

The Pep squad with its perky green and black dinks cut a mean figure in the school activities this year. The club was not active during football season but when basketball and track was in the wind so were the yells of the Peppers

A picnic for all the members was the highlight of the year.

The pep meetings were not like that of most clubs for practicing yells constituted the most part of the club.

The purpose of the club is two-fold: to maintain high respect for the E athletic award and to promote good school spirit and understanding between students and faculty.

The only requirement for the club was school spirit but to stay in was something else. Dues have to be paid by the third meeting, three meetings missed and a person was dropped from the roll, all league activities had to be attended or the name was dropped.

The club has a good constitution and hopes to have an even more successful year next year.

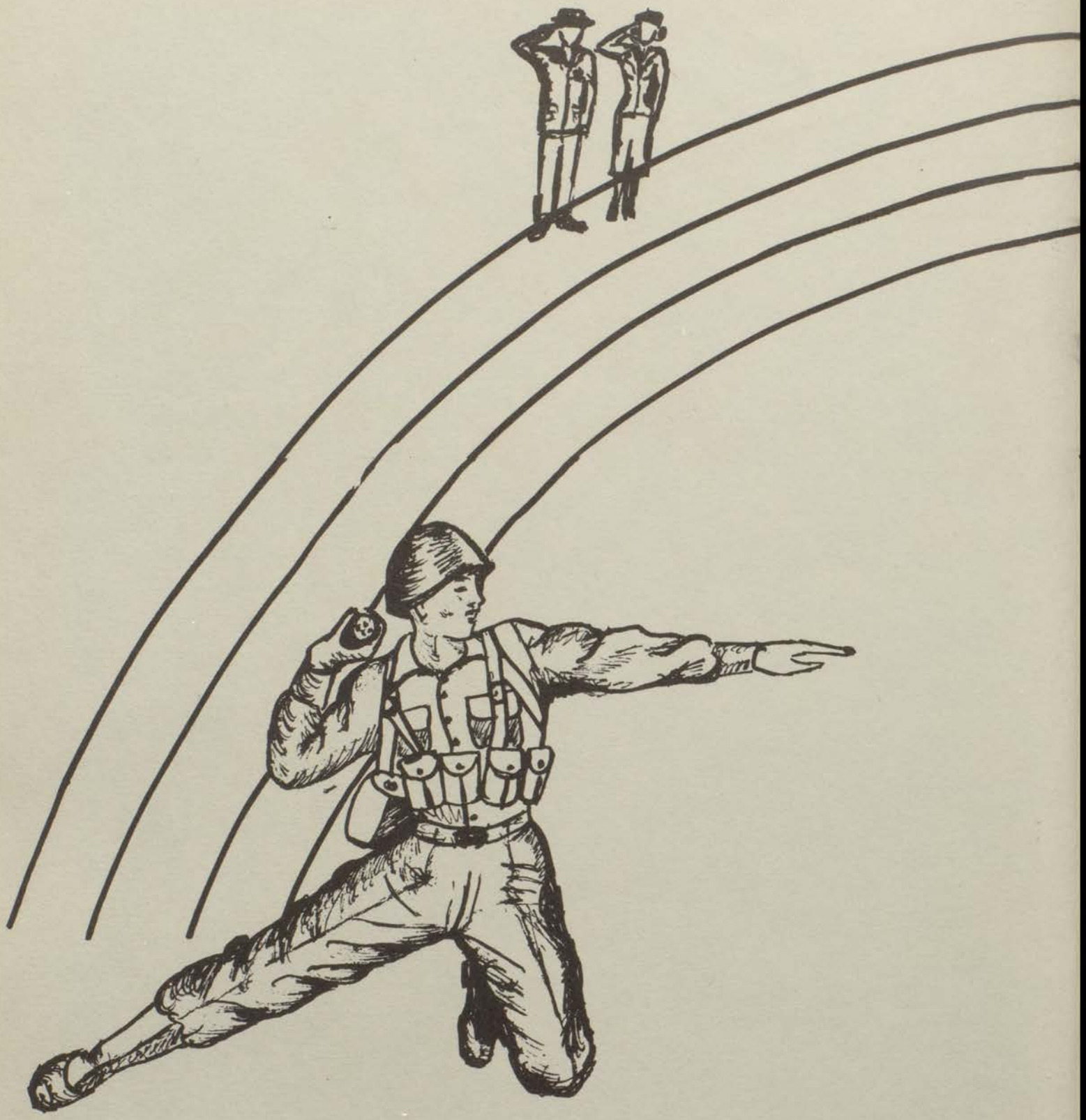

OUR

MILITARY

R. O. T. C. Ball

Battalion Staff

MAJOR MOORE

BATT. EXEC. OFFICER & BATT. ADJ.

Major James W. Moore has completed his fourth year as an ROTC cadet at East. He was a member of the Crack Squad, platoon, and company and received the "Neatness and Bearing" ribbon and the "Merit" ribbon. He qualified for sharpshooter with the small bore rifle and marksman with M1 at Fort Leavenworth Summer Camp.

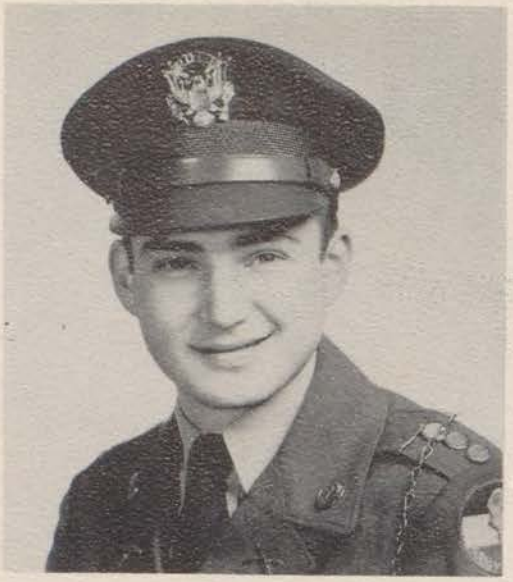

LT. COL. ALLEN

BATT. COM.

Lt. Col. Fred Allen, is completing his fourth year in ROTC. In these four years he has been awarded the Chicago Tribune Award, the neatness and bearing, the merit, and the crack squad awards.

LT. COL. DEFORD

REG. INT. OFFICER

Lt. Col. Kenneth DeFord is completing h fourth year as an ROTC cadet. Kenne is a member of the Championship rif team which has won all honors for the pa three years. In his ROTC work, he has th following awards: neatness and bearing times, theoretical 3 times, scholastic 1 tim marksmanship 4 times, expert rifleman medal, 6th place individual national rif tournament, and the Chicago Tribun award.

CAPT. HOWARD MARTIN

BATT. INTEL. OFFICER

Capt. Howard Martin has completed his fourth year of ROTC. He has been awarded the "Neatness and Bearing" merit, and marksmanship ribbons. He has qualified for nine states of sharpshooter. Howard has been a member of the 2nd Rifle Team for two years.

CAPT. SHRIVER

BATT. PLANS AND TRAINING OFFICER

Captain James Shriver is completing his fourth year of ROTC. He has been a member of the crack drill squad and the bowling team. His awards have been the Chicago Tribune Medal, merit, theoretical, and "Neatness and Bearing" ribbon.

LT. BOYLES

BATT. SUPPLY OFFICER

1st Lt. Ray Boyles is completing his third year of ROTC. He has been awarded the "Neatness and Bearing", marksmanship, scholastic and merit ribbons, second place individual high in the city rifle match, first place city league, and first place city tournament. He is captain of the rifle team and has been awarded the Distinguished Rifleman's Medal.

Battalion Range Officers

1ST LT. EUBANKS

1st Lt. Charles Eubanks, Range Officer has completed his third year in ROTC as a 1st Lt. and a member of the Rifle Team. This year he has directed the flag bearers for the school ROTC color-Guard. Other years Charles has been on the crack squad and crack platoon. He won the American Legion Award.

2ND LT. LABELLE

2nd Lt. Dexter LaBelle has completed his third year of ROTC. He has served on the crack squad and is its leader this year. He has been awarded the Chicago Tribune Medal and is the Ordinance Officer.

SGT. MAJOR COX

Sgt. Cox was chosen as the outstanding NCO this year and was given the name of Batt. Sgt. Major. This year he was also chosen as the crack squad leader. In his first year he received the Chicago Tribune award and was chosen the outstanding first year cadet. He was in the crack company and the crack platoon and received the merit ribbon and the Neatness and Bearing ribbon.

MAJOR WHITCOMB

Major Charles K. Whitcomb Jr. who has been assistant PMS & T for the last year and half of which six months were spent at East, came to Kansas City from Armored School at Fort Knox. Major Whitcomb served in North Africa and Europe during World War II and in Palestine and Trans Jordan with the UN in 1948 and 1949.

SGT. TURNER

SFC. Geo. A. Turner, Senior Military Instructor of the East ROTC Batt. for the last 2 years, has over 15 years of service in the Regular Army. During the World War II he saw over 8 months of action in combat as a machine gunner and section leader with the 29th Infantry Division in Europe. He returned to the states in 1949 to spend his first years of ROTC duty at Paseo High, before coming to East.

SGT. FORTIES

SFC Robert Forties has completed his first year as an ROTC instructor at East High School. Sgt. Forties was assigned to the ROTC Instructor Group in Kansas City upon return from a tour of combat duty in Korea. Sgt. Forties served three years with the British Army the early part of World War II and has nine years of service with the United States Army. In addition to numerous decorations from foreign governments Sgt. Forties has the purple Heart with four clusters.

Company A.

CAPT. ROBERT GARRIGUES
Captain Robert Garrigues has completed his third year of ROTC. He is the Company Commander of "A" Company. His accomplishments in ROTC have been the crack squad, platoon, and company. He has been awarded the Scholarship, Theory and Neatness and Bearing ribbons and the American Legion Medal.

2ND LT. DONALD OOTS
2nd Lt. Donald Oots has completed his third year in the ROTC at East. He has been awarded the Chicago Tribune Medal, Bearing and Neatness, merit, and Marksmanship ribbons. He has been a member of the crack squad, company and platoon.

2ND LT. RICHARD REED
2nd Lieutenant Richard Reed is a senior at East and has completed his third year in ROTC. He has won the American Legion Award and the Theoretical Ribbon. He was a member of the crack squad, platoon and company. His latest achievement is becoming platoon leader of 1st platoon "A" Company.

2ND LT. HARRY O'DELL
2nd Lt. Harry O'Dell has completed his third year in ROTC. He has attained the Rank of Second Lieutenant. He is a member of the N. R. A. team, Fifth Armysecond cmfwy m m second rifle team and the Fifth Army Team.

Back Row: Rose, Cunningham, Kanatzer, Gilio, Lamborn, Cline, O'Dell, Smith, Bridgewater, Hyland. 3rd Row: Egeflow, E. Cline, Braley, Floyd, Christy, Anderson, Rogers, Jura, Wolfe. 2nd Row: D. Smith, Tittsworth, Jones, Oots, Forsythe, Blanton, Eads, Grey. 1st Row: Smith, LaBelle, O'Dell, Bruns, Gordon, Herbert, Hash, Burnes, Hovis, Lauffert. Kneeling: Eubanks, Garrigues, Moore, Shriver, Reed, Boyles.

Company B.

2ND LT. ROUDEBUSH
2nd Lt. Forrest Roudebush has completed his third year of ROTC. He has been a member of the crack squad for the past two years. He belongs to the NRA., and the Fifth Army Rifle Team. He has been awarded the merit, marksmanship and second place crack squad ribbons. He is platoon leader of Company "B".

SFC SCHNEIDER
SFC Schneider is completing his second year of ROTC. He has been awarded the Neatness and Bearing ribbon three times, and the Chicago Tribune Award. He is a member of the ROTC bowling team and postal rifle team, and the crack squad.

CAPT. GEORGE SPOOR
Capt. George Spoor, has completed his third year of ROTC. He has returned to East after leaving marine basic training. As a Marine he was a P. F. C. and was awarded the Marine Good Conduct medal. He has won various awards on the rifle team and is serving as the company commander of "B" Company.

PFC BENTON
PFC Robert Benton, is completing his first year in ROTC. He has been awarded the following ribbons: neatness and bearing, merit, theoretical, marksmanship, and second place in the Chicago Tribune Award. He is a member of the postal and fifth army rifle team.

Top Row (left to right): Campbell, Groner, Colovin, Reed, Richardson, Blackmore, Gordon, Campbell, Hammett, Adams. Third Row: McClintic, Cooniz, Marshall, Roudebush, Noland, Bailey, Smith, Lecler, Haskins, Clayton. Second Row: Magee, Eichholz, Reed, Courier, Bowers, Powell, Steele, Spencer, Shafer. Bottom Row: Bean, Cox, Spoor, Allen, Martin, Roudebush, Schneider, Snow, Spaw.

MAP READING

CRACK SQUAD
(Left to Right) Eicholtz, Courier, Lauffer, Benton, Campbell, Hammett, Rogers, D. Smith, R. Smith, W. Smith, Lauffer, Bean.

WIVES TAKE OVER

OPEN HOUSE
Mr. and Mrs. Powell, Powell, Gray, Gordon, Herbert.

OUTSTANDING SECOND YEAR NCO
(Left to Right) Cox, Reed, Herbert, Snow, Bean, Snyder, Schneider, Bruns.

Able Company

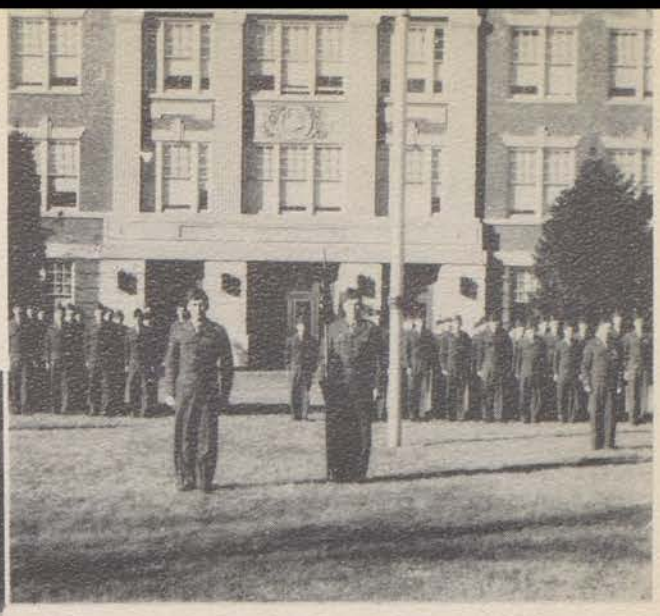

Experts in assembling and disassemblying M-1 Rifle.

WHY WE LIKED SUMMER CAMP

Below:

Top Row (left to right)
Wesley Courier—Army Clothes too small
Robert Blanton—Those lovely hikes through the woods.
John Hash—Baling the water from the pup tent—The Army shows.
Henry Lauffer—Wakened by a bugle at five a. m. to go on a three mile hike.
Allen Schneider—The beautiful sunny weather—P. S. It rained all the time.
Bottom Row (left to right)
James Moore—Army Chow—five times a day has made me what I am today.
Harry O'Dell—Firing the M-1 rifle and the B. A. R.
Milton Kelly—Army clothes and mosquitos too big.
Dexter LaBelle—Getting lost on the night scouting patrols.

Inspection, "B" Company

(Left to Right) Sgt. Forties, Boyles, Spoor, Westphal. Kneeling: Eubanks, Bruns.

East's City Postal and Fifth Army Rifle Team

East High School Rifle Team won all of the Inter-Scholastic League Rifle Matches this year for the third consecutive year. They were defeated for the first time in three years in the All City match, but easily won second place. Boyles, Bruns, Spoor, Westphal, and DeFord, all placed on the All City Team, and also won the City Postal Match.

INTER-SCHOLASTIC LEAGUE MATCHES

East	886	vs. Northeast	851
East	882	vs. Paseo	827
East	887	vs. Southwest	835
East	878	vs. Southeast	828
East	882	vs. Central	867

ALL CITY MATCH

1st Paseo	877
2nd East	858
3rd Northeast	847
4th Central	841
5th Southeast	835
6th Southwest	827

INDIVIDUAL HIGH SCORES & AVERAGE

	High Scores	Average
Boyles	184	178.1
Westphal	189	177.5
Spoor	183	176.2
Bruns	183	175.5
DeFord	181	174.3
Eubanks	175	168.8

(Left to Right) DeFord, Boyles, Spoor, Eubanks, Bruns, Westphal. (Back) Sgt. Forties.

Fifth Army Rifle Team.

Top Row (left to right): Lauffer, Roudebush, Barnes, Schneider, Herbert, O'Dell, LaBelle, Blanton.

Bottom Row: De[illegible], Westphal, Spoor, Boyles, Bruns, Sgt. Turner Eubanks, Benton.

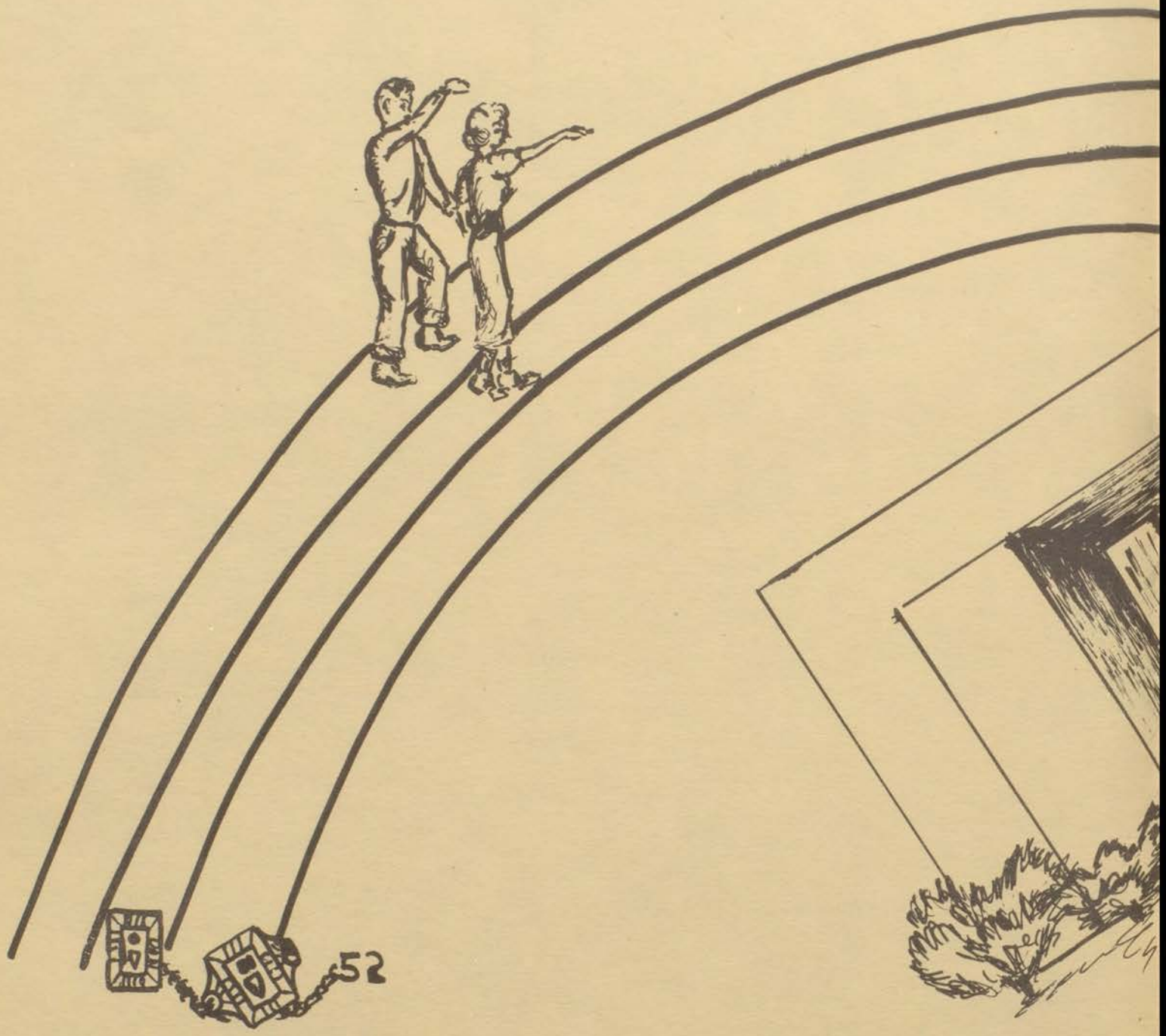

OUR

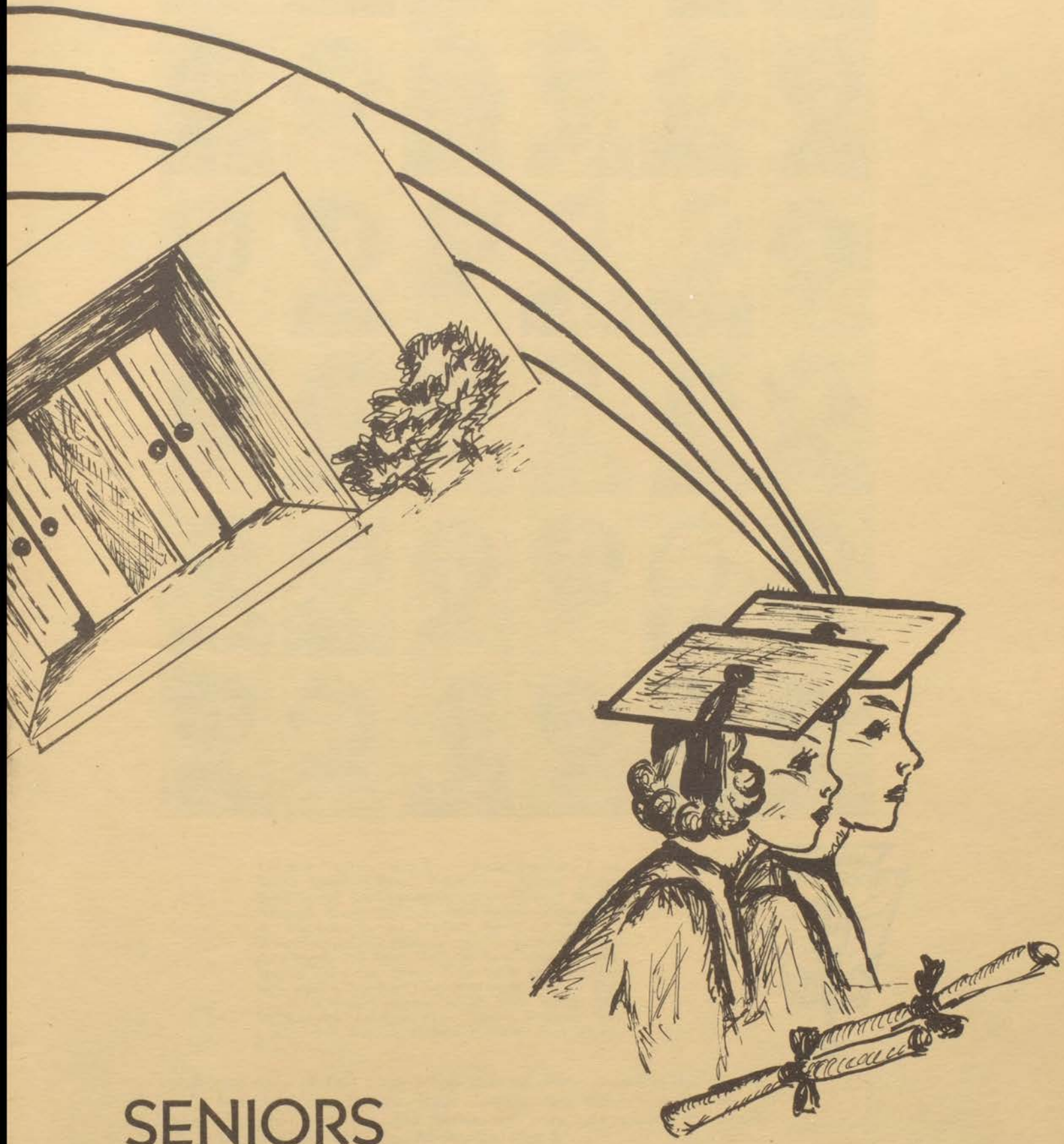

SENIORS

Top Row: (left to right) Sharon Adair, Geraldine Baker, Wilma Breeding, Bonnie Brown, Joan Byfield, William Domville. 5th Row: Miriam Ellis, Diane Finfrock, Barbara Frederick, Robert Garriguos, Alice Hagelin, Aline Hagelin. 4th Row: Barbara Harfield, Georgiana Hathhorn, Shirley Hedges, Paul Hollansworth, Charles Hundley, Marjorie Hyatt. 3rd Row: Ella' Mae Janes, Shirley Kelley, Patricia Kenepaske, Robert Kline, Sylvia Lawrence, Barbara Merritt. 2nd Row: Herbert Morgan, Elizabeth Morrow, Diane Priefert, Marlene Schroff, Helen Schuldt, Shirley Shadwick. 1st Row: Mary Patricia Snedden, Patsy Snow, James Wallace, Carlene Wiltshire, Gary Woods, Elsie Wray.

Faculty members of East High School selected thirty-six seniors for membership in the National Honor Society. These students were selected on the basis of scholarship, character, leadership, and service, and were inducted into the organization in an assembly held in the East Auditorium, May 9.

The faculty committee consisted of Miss Nora W. Boone, Mr. L. A. Priefert, Miss Katherine B. Miller, Mr. Paul W. Day, Mr. L. Clayton Dickson, and Miss Carolyn M. Dasbach, chairman. Mr. C. O. Williams and Mr J. N. Broadlick are ex-officio members .

BEST STUDENTS
Sharon Adair and Robert Garrigues

DONE MOST FOR EAST
Aline Hagelin and Charles Huffman

SOCIAL BELLE AND LION
Barbara Runyon and Jerry Frazier

MOST BASHFUL
Dot Cobb and C. O. Hanson

Senior

BEST DANCERS
Lois Rosanbalm and Jerry Mullins

BEST BLUFFERS
Barbara Taylor and Gary Woods

BEST ATHLETES
Martha Rupp and Herb Morgan

MOST LIKELY TO SUCCEED
Marlene Schroff and Charles O'Neal

MOST POPULAR
Alice Hagelin and Chet Snyder

JOLLY GOOD GIRL AND BOY
Rosemary Jones and Dick Ganzer

Ballot

BEST ACTRESS AND ACTOR
Doris Showalter and Ronald Brandon

BEST ARTISTS
Maxine Fuller and Arthur Root

WORST FLATTERERS
Gayle Henson and Don Grasher

BEST MUSICIANS
Marjorie Hyatt and Robert Garrigues

SENIOR OFFICERS

President ..... Jim Wallace
Vice-President ..... Marjorie Hyatt
Secretary ..... Aline Hagelin
Treasurer ..... Alice Hagelin
Giftorian ..... Rosemary Jones
Reporter ..... Georgiana Hathhorn
Sgt.-at-Arms ..... Jack Neal

Pictured: Marjorie Hyatt, Alice Hagelin, Jim Wallace, Aline Hagelin, Georgiana Hathhorn.

Seniors

ADAIR, SHARON CAROL

Leundis, 1-4, President 4; Art Club 1-4, President 4, Treasurer 3; Drama 4, President 4; Y-Teens 1-4; Secretary 4, Worship Chairman 3, Inter-Club Council Representative 2; Pep Club 3; Eastonian 2-4, Editor-in-Chief 4; Outburst 2-4; Vice-President Junior Class; Honor Roll 1-4; Small Shield ; National Art Honor Society 1, 2; Bronze, Silver, Gold E; Perfect Attendance 1-4; No Tardies 1-4; City Hall Day 3, 4; Nurse Proctor 3; A. A. U. W. 2-4; Teacher's Secretary 4. One Act Play 2, One-Act Play 4; Spring Play 4, Senior Assembly.

ADAMS, CHARLES RONALD

No Tardies 1-4

ADAMS, WILLIAM DOUGLAS

No Tardies, R. O. T. C. 2.

ALLEN, FREDERICK EUGENE

Science Club 3, Outburst 1, 2, 3; A Cappella 2, 3; Mixed Chorus 1; Student Council 4; R. O. T. C. 1-4; Chicago Tribune Award 2; Captain; Circus 1, 3; Crack Squad 2; Asst. Squad Leader 2; Hi-Y 2; No Tardies 1-3.

AMLIN, BARBARA ANN

Athenian 3-4; F. H. A. 3, Secretary; Pep Club 3; Hockey Sportsday 3; Baseball Sportsday 3; Small Shield, Large Shield; No Tardies 1-4; Teacher's Secretary 3.

APPLE, CALVIN L.

Science Club 3, 4; Band 1; Echo 4; Football 2, 3; Track 2.

BAKER, GERALDINE ROSE

Kalailu 3-4; Science Club 2, 3; Athenian 3-4; Pep Club 3; Athenian Reporter 4; Echo 3; Eastonian 4; Outburst 2; Honor Roll 2-4; Small Shield 3; Quill & Scroll 3, 4; Girls Sports Editor 3; No Tardies; Teacher s Secretary 3; Sales Manager 4.

BARCHERS, ELSIE MAE

C. O. E.

Seniors

BARNES, DUKE

Football 2nd Team 1-2; Basketball 2nd Team 1-2; Football 1st team 3-4; All Star 2nd Team 4; Student Council 1, 3, Officer 3; Hamilton 4; Proctor 4.

BARROW, SHIRLEY

Sales Manager 4, Treasurer 3.

BATY, SHIRLEY

Kalailu 3, 4, Commercial Club 3, 4; Echo 4; C. O. E. 4; Teacher's Secretary 3; Mid-Term Graduate.

BELL, BARBARA

Y-Teens 1; Teacher's Secretary 4.

BERGNER, DOROTHY

Leundis 1-4, Secretary 4; Latin Club 2; Athenian 3; Commercial Club 4; Y-Teens 1-4; Latin Club Treasurer 2; Masqueraders 4, Secretary 4; Pep Club 3, Treasurer 3; Eastonian Staff 4; Outburst 2-4; Student Council 1, 3; Small Shield 1; Cheerleader 4; Teacher's Secretary 4; City Hall Day 1, 3; All City Student Council 3.

BERRY, BETTY

Art Club 1, 2; Spanish Club 3, Reporter 3; Commercial Club 4; Eulexia 1-4, Secretary 3; Eastonian Staff 4; Secretary, Junior Class 3; Honor Roll 1-3; Student Council 3.

BOCHIERE, NANCIE

Athenians 3, 4, President 4, Athenian Girl 4; Latin Club 4; Secretary 4; Honor Roll 3; Baseball Sportsday 3; Basketball Sportsday 3; Hockey Sportsday 4; Small Shield; Large Shield; "E" Award.

BOEHM, ANTHONY

Hamiltons 1, Basketball 4, C. O. E. 4.

Seniors

BOHLEN, CHARLES

Hamiltons 1-4; Photography 4; Hi-Y 1-2, Treasurer 1; Pep Club 4; Echo 3; Eastonian 4; Outburst 4; Honor Roll 1; Student Council 1-2; Football 1-2; Basketball 1-2; Track 1; Certified Projectionist 1-4; No Tardies 1-4; Proctor 1, 2, 4.

BOWMAN, ELIZABETH

Commercial Club 3; Outburst 3; Perfect Attendance 1, 3; No Tardies 1, 2, 3; Mixed Chorus 1, 2; A Cappella Choir 3; C. O. E. 4.

BOWMAN, THOMAS

Hi-Y 2-4; Hi-Y Basketball 2-4; Perfect Attendance 3-4.

BOYCE, WILLIAM J.

Commercial 3,4; Echo 4; R. O. T. C. 1-4; Orchestra 1, 2.

BRADLEY, HAROLD A.

Science Club 3, 4, Treasurer 4; Hamiltons, Critic 3, Treasurer 4; Latin Club, Treasurer 4; Honor Roll 4; Student Council 4; "It Pays to be Smart" 3.

BRANDT, WILMA

Spanish 1, 2, Secretary 2; Commercial 3, 4, Secretary 4; Y-Teens 2; Eulexia 3, 4; No Tardies 1-4.

BREEDING, WILMA JEAN

Athenian Club 3, 4, Sgt.-at-Arms 4; Y-Teens 1, 2; Honor Roll 3; Eastonian 4; Outburst 1; Girl's Hockey Team 3, 4; Girl's Basketball Team 3; Girl's Baseball Team 3; Small Shield 1; Large Shield 2; "E" Shield 3, Pin 4; Perfect Attendance 1-4; No Tardies 1-4; Teacher's Secretary 3, 4.

BRISCOE, RICHARD ALLEN

Hamiltons.

Seniors

BROWER, JOHN A.

BROWN, BONNIE RAE

Kalailu 2-4; Athenian 3, 4, Secretary 4; Latin Club 1, 3; Pep Club 3; Honor Roll 2, 3; Student Council 3; Outburst 4; Baseball Sportsday 3; Hockey Sportsday 4; Small Shield; Large Shield; Nurse Proctor 4.

BROYLES, MARILYN

Spanish 2-4, Reporter 4; Y-Teens 1-4; Echo 3; Outburst 1; Honor Roll; Band Letter 4; Quill & Scroll 3; Perfect Attendance 2-4; Band 2-4; Student Secretary 3, 4; No Tardies 1-4.

BURBEY, PATSY

Spanish Club 4; Y-Teen 1, 4; Commercial 3; F. H. A. 2; Outburst 1, 2, 4; Sales Manager 1-2; Teacher's Secretary 4.

BUREL, EUGENIA MARIE

Spanish Club 3; Outburst 2-4; Bank 1-4; Orchestra 2-4; Bank and Orchestra Award.

BURR, MARGARET

Kalailu 1-4, Treasurer 4; Science 3, 4, Reporter 3, Mascot 4; Drama Club 4; Pep Club 3, 4; Y-Teens 4; Speaker's Bureau 4, Vice-President 4; Echo 3; Spring Play 4; Exchange Assembly 3; Senior Assembly 4; Outburst 4; Honor Roll 2; Quill & Scroll 3, 4; Perfect Attendance 1; No Tardies 1-4; Teacher's Secretary 4.

BYFIELD, JOAN MARIE

Art Club 3, 4, Secretary 4; Y-Teens 1, 2; Latin 1, 3; Honor Roll 2-4; National Art Honor Society 2; Bronze E, Silver E; Perfect Attendance 2, 4; Proctor 1; No Tardies 1, 3, 4.

CARKER, SHIRLEY

Outburst 4; No Tardies 2, 3; Student Secretary 4.

Seniors

CARNEY, MARY

No Tardies 4; C. O. E. 4.

CLAYBORN, NORA

Y-Teens 1; Mixed Chorus 1-4; Outburst 1, 4; Teacher's Secretary 2.

CLEM, DOLORIS

Pep Club 3; Y-Teens 3; Sales Manager 4; No Tardies 1-4; Safety Council 4; Teacher's Secretary.

COBB, DOROTHY

Leundis 2-4, Critic 4; Drama 4, Mascot 4; Y-Teens 2, 3; Commercial 3, 4, Reporter 4; Spring Play 4; One Act Play 4; Outburst 2-4; Senior Assembly 4; Student Council 2, 3; Perfect Attendance 2, 4; A Cappella Choir 3, 4; No Tardies 1, 2; Girls Chorus 2; Teacher's Secretary 4.

COLE, BONNIE SUE

Art Club 2; Spanish Club 3; Outburst 2; Art Honor Award 3; C. O. E. 4.

COWELL, VIRGINIA LEE

No Tardies 3; Sales Manager 3.

CRESSWELL, JAMES

Glee Club 1; Commercial Club 4; Teacher's Secretary 3; Track 4; Hi-Y 2, 3; Projection Crew 1, 4.

DANIELS, JAMES RICHARD

Band.

Seniors

DE FORD, KENNETH EUGENE

Kalailu 3,4, Commercial 3, 4; Hi-Y 1; Outburst 1; Honor Roll 2, 3; Rifle Team 3, 4; Sales Manager 3; Perfect Attendance 2; 2nd Place Crack Squad 3, All Star 3.

DERNIER, WILLIAM EUGENE

Hamilton 3, 4; Engineers Club 2-4; Outburst 1; Perfect Attendance 2; No Tardies 2; Proctor 4.

DESKINS, PEGGY SUE

Outbust 4; Volleyball 2.

DOMVILLE, JAMES WILLIAM

Hamiltons 3, 4, Sgt.-at-Arms 4; Engineers Club 2-4; Photography Club 4; Hi-Y 3, 4; Eastonian Staff 4; Honor Roll 2-4; Student Council 1, 2, 4, Sgt.-at-Arms; 2nd Team Football 1; First Team Football 2-4; 2nd Team Basketball 2; First Team Basketball 4; Track 3, 4; No Tardies 1-4.

DOUGLAS, FARREL

Websters 2-4, Vice-President 4; Science Club 2; Honor Roll 1, 2; Student Council 3; Football 1-4; Third Place Essay 3; Choir 4; Perfect Attendance 1, 2; No Tardies 1-4.

DUFFY, MARK

Outburst 2-4; Track 2; Stage Crew 2-4.

DYE, DAVID HERMAN

Future Farmers of America 1-4; Reporter 2, 3; Outburst 3; Student Council 3-4; Industrial Arts Award 4.

EHRET, RAY EDGAR

Stage Crew 2-4; Captain 4; Perfect Attendance 1-4; No Tardies 1-4; R. O. T. C. 1-3.

Seniors

EICHHOLZ, FRED

Science Club; Commercial Club 4; Outburst 1-4; R. O. T. C. Circus 1; Four Naturals Quartet 1-3; Glee Club 1; Mixed Chorus 2; A Cappella 3.

ELLER, PATRICIA RUTH

Outburst 1; Small Shield 1; No Tardies 1-4; Student Council 1.

ELLIOTT, JIM LEE

ELLIS, MIRIAM RUTH

Y-Teens 1, 4; Worship Chairman 4; Latin Club 1; Spanish Club, Mascot 3; Vice-President 4; Pep Club 3; Kalailu 3, 4. Eastonian Staff; Honor Roll 1-4; Bronze, Silver, Gold "E" pins; Small Shield; Large Shield; Perfect Attendance 1-4; No Tardies 1-4.

ENDSLEY, DOROTHY JEAN

Y-Teens 1; Future Homemakers 4; Honor Roll 1-4; No Tardies 1-4; Youth Looks Ahead 4.

ERVIN, CHARLES TRUEMAN

Engineers Club 3, 4; Perfect Attendance 1-4; C. O. E. 4.

EVANS, SHIRLEY

C. O. E. 4; Teacher's Secretary 3.

EWAN, DIXIE LEE

Spanish Club 3; Commercial Club 4; Y-Teens 4; Outburst 1, 2, 4; Small Shield 1.

FAIR, WYMAN GLEN

Websters 3, 4, Webstarian 4; Commercial Club 3, 4; Latin Club 3, President 3; Hi-Y 3, 4; Eastonian Staff 4; Basketball 3, 4; Proctor 3, 4.

FELTIS, ROBERT LEE

Kalailu; East Echo 4; First Team Football 4; Second Team Football 2.

FENSOM, WILLIAM

Hi-Y 3, 4; Track 2-4; C. O. E. 4.

FINFROCK, DIANE

Eulexia 2-4; Treasurer 4; Art Club 1, 2; Spanish Club 3; Science 3, 4; Y-Teens 1-3; Pep Club 3, 4; Drama Club 4; Echo 4; Eastonian Staff 4; Outburst 4; One Act Play 2; Honor Roll 1-3; Bronze E; Small Shield; Art Honor Society 1; Perfect Attendance 1-4; Nurse Proctor 4; Office worker 4; Quill and Scroll 4; C. O. E. 4; Sportsday Hostess; No Tardies 1-4.

FRANCIS, RICHARD JOE

C. O. E. 1, 4.

FRAZIER, JERRY DON

Science Club 1-2; Commercial Club 4; Hamiltons 4; Hi-Y President 4; Pep Club 3-4; Echo 4; Eastonian 4; Outburst 3, 4; Student Council 3; President 4; Track 2-4; Letter, Track 2-4; Perfect Attendance, No Tardies 1-2.

FREDERICK, BARBARA ANN

Eulexia, 2-4, Reporter 4; Commercial Club 3; Spanish Club 4; Y-Teens 1, 3; Gossip Column, Echo; Outburst 2; Quill and Scroll; Perfect Attendance 1.

FREUDE LEONA MAE

Outburst 4; National Art Honor Society 3; No Tardies 1-4; Secretary of homeroom 2, 3.

FULLER, MAXINE PEARL

Athenian 2-4; President 4; Art Club 1; Y-Teens 2, 3, Reporter 3; Art Honor Society 1-4; Outburst 2, 3; Student Council 1; Small Shield; Large Shield; Teacher's Secretary 3.

GANZER, CHARLES RICHARD

Hamilton 3-4; Vice-President 4; Songleader 4; Choir 4; Sgt. of Arms 4; Outburst 4; Perfect Attendance 1; No Tardies 1-3; Honor Roll 1-3.

GARDNER, CHARLOTTE

Latin Club 2; Pep Club 3; Outburst 2; Small Shield 1; No Tardies 4; Teacher's Secretary 3; C. O. E. 4.

GARRIGUES, ROBERT GORDON

Kalailu 2-4; Secretary 3, Vice-President 4; Science Club 3-4; Sgt.-at-Arms 3-4; Latin Club 1-4; Vice-President 1, Sgt. at Arms 4; Drama Club 4, Sgt. at Arms 4; A Cappella 4; Boy's Octtet 4; Honor Roll 1-3; Student Council 2; Outburst 2-4; Bronze "E".

GILLIAM, INA LOU

Kalailu 3, 4; Commercial Club 4; Spanish Club 3; Drama Club 4; Eastonian 3; Small Shield 1; Student Council 1; Sales Manager 4.

GIUDICI, DANIEL GEROME

Latin Club 1, 4; Safety Council 2; Hamiltons 3, 4; Hi-Y 1-4; Echo Staff 3; Play 3; No Tardies 1-4; Student Council 1; Golf Team 2-4.

GLATHAAR, JAMES ALFRED

Perfect Attendance 1-4; No Tardies 1-4; A Cappella 3-4.

GOETZ, JOHN LEE

Commercial Club 3-4; Sgt. at Arms 4; No Tardies 1-4; Proctor 4.

GRAHAM, CHARLES EDWARD

GRAHAM, JAMES WILLIAM

Engineers Club 4; Websters 4; Photography Club 4; Hi-Y 2; Eastonian Staff 4; Honor Roll 4; Football 3; 2nd Team Basketball 2; First Team Basketball 3, 4; Track; Industrial Arts Award 3; No Tardies 3.

GRASHER, DONALD C.

Student Council 2; Track 1-4; No Tardies 1-4.

GRAY, SHIRLEY ANN

Eulexia 2, 3; Commercial Club 3; Pep Club 3; Honor Roll 1; No Tardies 1, 2; Teacher's Secretary 3.

GRIFE, DONNA JEANNE

Kalailu 2-4; Athenians 3, 4; Treasurer 4; Y-Teens 4; Honor Roll 1, 2; Hockey Sports Day 2, 4; Baseball Sports Day 3; Small Shield 1; Large Shield 2; Letter E 4; Teachers Secretary 3, 4.

GROVES, ROYAL RAY

GWINN, LUCILLE

Kalailu 3-4; Latin Club 1; Honor Roll 1; Small Shield 1; Home Room President 4; No Tardies 1-4; Outburst 1; C. O. E.

HAAS, EARLENE LA VONNE

Y-Teens 4; Spanish Club 3; Commercial 4; Pep Club 4; Eulexia 3, 4; No Tardies 1-4.

Seniors

HAGELIN, ALICE

Leundis 1-4; Leundian 4; Athenian Club 4; Eastonian Staff 4; Outburst 1-4; Senior Class Treasurer; Honor Roll 1; Small Shield 1; Cheerleader 4; A Cappella 3, 4, Mascot 3, Treasurer 3, Secretary 4; Mixed Chorus 1; Girls Chorus 2; Teacher's Secretary 3, 4.

HAGELIN, ALINE

Leundis 1-4; Leundian 4; Athenian 4; Eastonian Staff 4; Outburst 1-4; Talent Assembly 1; Senior Class Secretary 4; Student Council 4; Small Shield 1; Cheerleader 4; A Cappella Choir 3, 4, Mascot 3; Secretary 3, Treasurer 4; Girls Chorus 2; Mixed Chorus 1; Teacher's Secretary 3; Pep Club 4, Pres. Student Council 4; City Hall Day 4

HALLER, JOHNNIE LEE

Commercial Club 4; Track 2-4; City Track Meet 4; St. Joseph Relays 4; Sales Manager 4; Perfect Attendance 3; No Tardies 1, 2, 4; Sales Manager.

HAMILTON, JOANN LOUISE

Outburst 2, 3; Girls Chorus 2-3; Mixed Chorus ; Sports Day 2; Small Shield 1; Perfect Attendance 2-3; No Tardies 2-3; C. O. E. 4.

HANDLEY, PATRICIA MAY

Art Club 1-3; Science 4; Y-Teens 1; Scholastic Art Award 2; Perfect Attendance 1; No Tardies 1-4; Teacher's Secretary 4.

HANSEN, HOBART RAYMOND

Latin Club 2, 4; Sergeant at Arms 2; Stage Crew 2-4· Science Club 2; Honor Roll 1-4.

HANSON, CLELL OLDENBURG

Kalailu 3-4; Student Council 1; Football 4; Basketball 4; No Tardies 1-4; Vice-President Homeroom.

HARRELL, BARBARA

Eulexia 1-4; Commercial Club 3; Spanish Club 3; Treasurer; Y-Teens 1-4; Vice-President 4; Honor Roll 1-2; Perfect Attendance 1-2.

HARRISON, JOHN YANCEY

Kalailu 3; Science Club 1-3; President; Vice-President; Sgt. at Arms; Reporter; Echo 3; Editorial Editor; Winner of "It Pays to be Smart" 3; Not Graduated.

HASH, ROBERT LEWIS

HASSLER, ROBERT DEAN

Websters

HATFIELD, BARBARA JEAN

Honor Roll 1; Outburst 1; C. O. E. 4; Safety Council 2; Perfect Attendance 2.

HATHHORN, GEORGIANA

Eulexia 3, 4, Science Club 3, 4, President 4, Y-Teens 1-4, Social Chairman; Pep Club 3; Drama Club 4; Art Club 2; Latin Club, Honor Roll 1-3, Large and Small Shield 1 2; Quill and Scroll 4; Echo 4; Eastonian 4; Outburst 4; Reporter of Senior Class 4; No Tardies 1-4; Teacher's Secreary 4; One Act Play 4; Spring Play 4; Senior Assembly 4; Sales Manager 1, 2.

HEDGES, SHIRLEY MARIE

Y-Teens 1-4, Secretary 3, Triangle President 2; Commercial Club 3, 4, Treasurer 4; Eulexia 4; Outburst 1-4; Honor Roll 1-3; Student Council 4; Small Shield 1; Band Letter 4; Perfect Attendance 1-4; No Tardies 1-4; Band 2-4; Orchestra 1, 4; Student Secretary 4.

HENSON, GAYLE LOUANN

Eulexia 1-4, Secretary 3; Y-Teens 3; Commercial 3-4; Drama 4; A Cappella 4; Mixed Chorus 3; Girl's Chorus 2; Pep Club 3; Student Council 1, 3, 4; Outburst 1-4; Spring Play 4; Senior Assembly 4.

HERRON, PHYLLIS ANN

Latin 3, 4, Vice-President 3, President 3; Commercial 3, 4; Eulexia 3, 4; Mixed Chorus 1, 2; A Cappella 3, 4; Y-Teens 1-3; Outburst 1, 3, 4; Perfect Attendance 1; No Tardies 1-4.

Seniors

HILL, CAROLE LEE

Y-Teens 1; Outburst 2-4; Mixed Chorus 1-3; Girls Chorus 2-4; Pep Club 2.

HOLLANSWORTH, PAUL RAY

Kalailu 2-4; Sgt. at Arms 3; Representative 3; Commercial Club 3, 4; Engineers Club 1, 2; Echo 3; Eastonian 3-4; Outburst 1-4; Christmas Program 1-4; Senior Assembly 2-4; Spring Play 1-4; Stage Crew Captain 4; Honor Roll 1, 2; Quill and Scroll 3; Perfect Attendance 3, 4; Stage Crew 1-4; No Tardies 1-4; Photography Club 4; Pep Club 4.

HOLMES, EARL EVERETT

Hamiltons 2; Latin Club 3; Vice-President; Student Council 1, 2; Outburst 1; No Tardies.

HOWELL, JAMES MARTIN

HUFFMAN, CHARLES ALBERT

Commercial 3, 4, Treasurer 3; Hamiltons 2-4, Secretary 3, President 4; Drama Club 4, Treasurer 4; Hi-Y 3, 4; Latin Club 1; Pep Club 3; Eastonian 4, Assistant Editor; Sports Editor Echo 3; Outburst 1-4; Spring Play 4; Senior Assembly 4; President Junior Class; Honor Roll 1; Student Council 1, 3; Second Team Basketball 1; Quill and Scroll 3; Junior League Representative 3; Proctor 3, 4; No Tardies 1-3; Stage Crew 1-4; Boys State 3; One Act Play 4; City Hall Day.

HUGHES, JOHN D.

C. O. E. 3, 4.

HUMSTON, JAMES

Second Team Football 1, 2.

HUNDLEY, CHARLES ARTHUR

Webster 2-4; Engineers Club 2-4; Secretary 3, Treasurer 3, President 4; Hi-Y 3; Outburst 1, 2; Perfect Attendance; Honor Roll 1; Student Council 3.

Seniors

HUNTER, KENNETH EUGENE

Football Second Team 2; Football First Team 3, 4.

HYATT, MARJORIE JANE

Spanish 2, 3; Reporter 2; Vice-President 3; Eulexia 1-4; Treasurer 3; Secretary 4; Commercial Club 4; Corresponding Secretary 4; Outburst 1, 4; Vice-President of Senior Class; Honor Roll 2, 3; Student Council 2; Small Shield 1; Bank Letter 4; Perfect Attendance 1-4; No Tardies 2-4; Bank 1-4; Teachers Secretary 4.

ICKES, JOHNNY HENRY

Football 2-4; Track 2-3; Blue Ribbon Shorthorn Steer at Jackson County Fair 4; 2nd place Livestock Judging contest 2; Winner of National meat contest 3; First place Parliamentary Procedure Contest 3; State Farmer Degree 3; F. F. A. Treasurer of Chapter 2.

ISAAC, DALE E.

JACKSON, OMA LEE

F. H. A. 1; Spanish 3; Drama 4; Speakers Bureau 4; Pep Club 3; Echo 4; One Act Play 2; Senior Assembly 4; Spring Play 4; No Tardies 1-4; Voice of America Contest 4.

JANES, ELLA MAE

Kalailu 1-4; Secretary 4; Commercial Club 3, 4; Mascot 3; Vice-President 4; Drama Club 4; Pep Club 3; Speakers Bureau 4; President 4; Outburst 1-4; Education Week 2, 4; One Act Play 2; Spring Play 4; Senior Assembly 4; Honor Roll 1-4; Small Shield; No Tardies 1, 2, 4; A Cappella Choir 4; Teachers Secretary 3; Salesmanager 2, 3; Girls State Representative; One Act Play 4.

JENKINS, CELESTINE LEE

Science 3-4; Secretary 4; Outburst 4; Girls Chorus.

JONES, ROSEMARY

Leundis 2-4; Vice President 4; President 4; Y-Teens 2-4; Social Chairman; Athenians 2-3; Drama Club 4; Vice-President 4; Commercial Club 4; Education Speech 2; Echo 3; Page Editor 3; Quill and Scroll; One Act Play 2, 4; Spring Play 4; Gift Receiver 3; Giftorian 4; Honor Roll 2, 3 ;Student Council 2; Small Shield 1; No Tardies 1, 2; Teachers Secretary 4.

JOSLIN, GEORGIA MAXINE

KELLEY, ARTHUR RAYMOND

President, Community 4-H Club 3, County 4-H Council 4, State 4-H Organization 4; 4-H 1-4; F. F. A. 1-4; Student Council 3; Football 1-4; Basketball 1-3; Track 1-4; Baseball 1-2; National F. F. A. Meat Judging Winner 4; Winner of 4-H Demonstration Teams 3.

KELLEY, SHIRLEY ANN

Latin 1; Secretary; Kalailu 2-4; Athenians 2-4; Pep Club 3; Speakers Bureau 4; Echo 4; Quill and Scroll; Education Week 4; NSPA Convention 4; Small Shield; Large Shield; Letter E; Volleyball Sportsday; Hockey Sportsday; No Tardies 1-3.

KENEPASKE, PATRICIA J.

Leundis 2-4, Treasurer 4; Science 2; Commercial 4; Honor Roll 1-4; Student Council 2; Small Shield 1; Echo 3; Eastonian 4; Outburst 1, 2, 4; Exchange Assembly 3; Talent Assembly 2; Junior Class Treasurer; Bronze, Silver, Gold "E"; Quill and Scroll 3; Perfect Attendance 1-4; No Tardies 2-4; Teacher's Secretary 4; Nurse Proctor 4; A Cappella 3-4; Mixed Chorus 1; Girl's Chorus 2; A. A. U. W. 2-4; Girls Octette 3-4.

KENNEY, NORMA LEA

Y-Teens 1-3.

KILBURN, DOROTHY ANN

Y-Teens 1; Eastonian 3-4, Business Manager 3; Small Shield 1; Perfect Attendance 1, 2; No Tardies 1-3; Teacher's Secretary 3; C. O. E. 4.

KING JAMES

KLINE, ROBERT HUBERT

Engineers Club 3, 4; Vice-President; Outburst 1, 2; Sales Manager 4; Football 3; Basketball 3, 4; Track 3, 4; Perfect Attendance 1-3; No Tardies 1-3; A Cappella Choir 2.

KUDART, KENNETH EUGENE

Hamilton 3; Outburst 3, 4; Student Council 2, 3; No Tardies.

LAMKIN, ROBERTA LOUISE

Photography Club 1; No Tardies 1-4.

LANA, CONNIE MARIE

Y-Teens 1, 2; Future Homemakers 3, 4.

LANINGHAM, ERNEST LEE ROY

Hamilton; President; Commercial Club; Latin Club; Eastonian Staff; Student Council; Honor Roll.

LAVENDER, NEOMA GERALDINE

Camdenton, Missouri 1, 2, 3.

LAWRENCE, SYLVIA MARIE

Leundis 3, 4, Leundis Treasurer 4; Reporter 4; Science Club 3, 4; Secretary 3, Vice-President 4; Latin Club 3, President 3, Quill and Scroll; F. H. A. 1; Echo 3; Eastonian 4; Honor Roll 1-3; Perfect Attendance 2, 3; No Tardies 1-3.

LEDGERWOOD, JOHN LOUIS

Sales Manager 3, 4.

LEWIS, SHIRLEY ANNETTE

Science Club 1, 2, 3; Homeroom Secretary 2.

LINDSEY, JEAN

Latin Club 3; Y-Teens 3, 4; President 4.

LOWE, VIRGINIA ANN

F. H. A. 2, 3; Reporter; Y-Teens 1, 2, Mascot; Outburst 1-4; Choir 3, 4.

LYNN, DONALD EUGENE

Engineers 3, 4; Projectionist 1; Commercial 4; Sales Manager 4; Track 2-4; City Track Meet 3, 4; St. Joseph Relays 3, 4; No Tardies 1, 2.

McCOMAS, NAIDA IONE

Spanish Club 2; Commercial 3, 4; Pep Club 3; Leundis 2, 4; Student Council 3; Teachers Secretary 4; No Tardies 1, 4.

McDANIEL BEVERLY ANN

Y-Teens 1; F. H. A. 1; Teacher's Secretary 4; No Tardies 1-4.

McHENRY, ROBERT RUSSELL

R. O. T. C. 1-3; C. O. E. 4.

McKENZIE, MARTHA JEAN

No Tardies 3-4; C. O. E. 4.

McLEAN, JOHN WILLARD

McNAMARA, DELORES JUNE

Kalailu 2-4; Commercial Club 3, 4; Pep Club 3; No Tardies 1-4; C. O. E. 4; Teacher's Secretary 3.

MAGEE, O'NEITA JOYCE

Choir 3-4; Girls Chorus 2; Echo 3; Outburst 1, 2, 4; Perfect Attendance 1-4; No Tardies 1-4; Teacher's Secretary 3.

MANFORD, DONALD LEE

Engineers 1-2; C. O. E. 3-4; Senior Hi-Y 3.

MARSH, GARY

Engineers Club 3, 4; President 4; Outburst 3; Student Council 2; No Tardies.

MARTIN, EVELYN BELLE

Kalailu 2, 3, 4; F. H. A. 3; Art 1, 2; Honor Roll 1, 2; Student Council 4; Small Shield; Assistant Advertising Manager Echo 3; Senior Assembly 4; Reporter-Junior Class 3; Nurse Proctor 4; Quill and Scroll 3, 4; Teacher's Secretary 4.

MARTIN, HOWARD EDWARD

MARTIN, JERRY LEE

Art Club 1-3; No Tardies 1-3; C. O. E. 4.

MARTIN, MARY ELLEN

Teacher's Secretary 3; C. O. E. 4; No Tardies 3.

Seniors

MARTZ, DALE DE WAYNE

Student Council 3, 4; Art Awards 1-3; Industrial Art Award 3; C. O. E. 4; Art Club 1, 2.

MERRITT, BARBARA ANN

Y-Teens 1-4; Treasurer and Music Chairman 4; Latin Club 1, 3; Critic 3; Science Club 4; Eulexia; Secretary 4; Eastonian Staff 4; Organization Editor; Honor Roll 1-4; Student Council 4; Intramurals 1, 2; Bronze E 1, Silver E 2; Gold E 3; Perfect Attendance 1-4; No Tardies 1-4; D. A. R. Representative 4; Proctor 1; Teacher's Secretary 4.

MIDDLETON, DON CLATE

Websters 2-4; Basketball 4; No Tardies 1-4.

MILLER, RICHARD GLEN

MISTELE, GERTRUDE

Athenian 1-4; Echo 3; Advertising Manager 3; Outburst 1-4; Girls Chorus 1; Mixed Chorus 2; Choir 3-4; Sales Manager 4; Hockey Sportsday 3, 4; Individual Sportsday 2; Small Shield 1; Large Shield 2; E Award 3; Quill and Scroll 3; No Tardies 1-4.

MITCHELL, RICHARD LEE

Webster 2-4; Commercial 3; Hi-Y 1; Eastonian Staff 3; Echo 3; Student Council 1, 2; 2nd Team Basketball 2; 2nd Team Football 2; Bank 3.

MOORE, ERROL JOSEPH

Commercial Club 1-3; Drama; News 3; One Act Play 2, 4; Spring Play 4.

MOORE, JAMES WILLIAM

Eastonian 4; Science 3; Spanish 4; Outburst 1-4; Christmas Assembly 4; Crack Squad 2; Band 1, 2; A Cappella Choir 4; R. O. T. C. 1-4, Major.

Seniors

MORGAN, DON ROBERT

MORGAN, ELDON HERBERT

Hamilton 1-4; Hamiltonian 4; Commercial Club 2-4; Latin Club 4; President 4; Vice-President 4; Eastonian Staff 4; Honor Roll 1-4; Student Council 1-2; 2nd Team Basketball 1; 1st Team Basketball 2-4; State Tournament 3; No Tardies 1-4; City Hall Day 4; Councilman 4; Cafeteria Proctor 2-4; Hi-Y 2-4. All-State Basketball 1st team.

MORRIS, MYRTLE PAULINE

MORRISON, DANIEL JOSEPH

R. O. T. C. 1-4; Captain, Field Day 1-4; R. O. T. C. Circus 1-4; No Tardies.

MORROW, ELIZABETH ANN

Honor Roll 3; Spanish 3, 4; Drama 4; Eastonian 4; Bronze E; No Tardies 2-4; Salesmanager 3; Band 1, 2; Teacher's Secretary 4.

MULLINS, JEROLD WILLIAM

Hi-Y 1-4; Commercial 4; A Cappella Choir 3, 4; Eastonian 4; Outburst 1-4; Track 3, 4; No Tardies 1-4.

MYERS, ROBERT FRANK

NEAL, JACK MARVIN

Websters 3, 4; Hi-Y 2, 3; Student Council 3; Football Second Team 2; Football First Team 3, 4; All Star Football 4; Sgt. at Arms, Senior Class; No Tardies 1-4.

NEFF, PATRICIA ELAINE

Teacher's Secretary 4.

O'NEAL, CHARLES ARTHUR

Commercial Club 3-4; President 4; Latin 4; President 4; Pep Club 3-4; President 4; Webster 4; Hi-Y 2-4; Secretary-Treasurer 4; Eastonian 4; Outburst 4; Student Council, Vice-President 4; Football 2.

PATTERSON, SHIRLEY ANN

Leundis 2-4; Sgt. at Arms 3; Science 1; Spanish 2; Commercial 3, 4; Y-Teens 3; Small Shield; Outburst 1; Teacher's Secretary 4; Hall Proctor 1; Nurse Proctor 2, 3.

PENCE, WILMA ERLENE

Pep Club 3; Spanish 4, Mascot 4; Echo 3; Outburst 1-4; Senior Assembly 4; Student Council 1-4; Honor Roll 1; Small Shield; No Tardies 1-2; Proctor 1; Teacher's Secretary 4; Intramurals.

PITTMAN, VERLA MAE

Teacher's Secretary 4; Spanish 4; No Tardies 2-4.

PLUMB, DARYL GENE

PRIEFERT, DIANE MARIE

Eulexia 3, 4; Commercial 2-4; Secretary 4; Latin Club 3; Y-Teens 1-4; Y-Teen Cabinet 2-4; Honor Roll 1-4; Small Shield 1; Eastonian 4; Bronze 3, 2; Perfect Attendance 1-4; No Tardies 1-4; Nurse Proctor 4; Teacher's Secretary 3, 4; Salesmanager 2, 3.

RANNABARGAR, JOANNE

Y-Teens 1; Outburst 1-3; Honor Roll 1, 2, 4; No Tardies 1-4; Mixed Chorus 1, 2; A Cappella 3.

REED, RICHARD F.

RESER, MARY LOU

RICHTER, MARY ANN

Ruskin High School 1-3; Pep Club 2, 3; F. H. A. 3; Library Club 1; Christmas Play; "Our Hearts Were Young and Gay"; No Tardies 1-4.

RINKENBAUGH, JO ANN

Y-Teens 1; F. H. A. 3, 4, Treasurer 3, President 3, Mascot 4; Honor Roll 2, 3; C. O. E. 4; Teacher's Secretary 3; "It Pays to be Smart" 3.

ROBERT, DONNA LEE

F. H. A. 2, Sgt. at Arms 1.

ROBERTS, JEWELL AGNES

F. H. A. 3.

ROOT, ARTHUR JAMES

Webster 2, 3, 4, Secretary 4; Art 1-4; Sgt. at Arms 2, Vice President 4; Latin 2-3, Mascot 3; Eastonian 3, 4; 2nd Team Basketball 3; First Team Basketball 4; National Art Honor Society; Scholastic Art Award.

ROSANBALM, LOIS ALENE

Eulexia 1-4; Sgt. at Arms 3, Eulexian 4; Commercial 2-4; Y-Teens 2-4, Secretary 4; Pep Club 3; Nurse Proctor 3; Teacher's Secretary 4; Drama 4; Student Council 1; Cheerleader 4; Outburst 2-4; Spring Play 4; Senior Assembly 4; Eastonian Queen 4.

Seniors

ROSEBERRY, BENNY E.

Kalailu 2-4; Spanish Club 2-4; Treasurer 3; Y. M. C. A. 2· Honor Roll; National Art Honor Society 3; Proctor 1, 2.

RUNYON, BARBARA JOYCE

Kalailu 1-4; Kalailuett 3; Art Club 1-4; Treasurer 4, and V. Pres. 4; Y-Teens 1-4; Drama Club 4; Eastonian Staff 4; Art Editor; Outburst 2-4; Spring Play; Senior Assembly; Small Shield; National Art Honor Society; Teacher's Secretary 4; Nurse Proctor 3; Education Speech; Pep Club 3, 1 Act Play 2, 1 Act Play 4.

RUPP, MARTHA JOSEPHINE

Eulexia 4; Athenians 2-4; Athenian Girl 4; Hockey Sportsday 2-4; Basketball Sportsday 3; Volleyball Sportsday 2; Baseball Sportsday 3; Small Shield 1; Large Shield 2; Letter E 3; No Tardies 1-4; Salesmanager 2.

SCHLEIFER, CAROL ANN

Kalailu 2-4; Athenians 2-4; Y-Teens 2; Mixed Chorus 4; Girls Chorus 2, 3; Echo 3; Outburst 2-4; One Act Play 3; Music Festival 1; Small Shield; Large Shield; Sportsday Hostess; Teacher's Secretary 3, 4.

SCHROFF, MARLENE RAE

Eulexia 2-4; Vice-President 4; Spanish 2; Athenians 3, 4, Critic-Reporter 4; Y-Teens 4; Honor Roll 1-4; Eastonian 4; Layout Editor 4; Small Shield; Large Shield; Hockey Sportsday 4; Outburst 4; Bronze, Silver, Gold "E"; Second Place Essay 3; A. A. U. W. 4; Teachers Secretary 3, 4; Perfect Attendance 1, 2; No Tardies 1-3; Salesmanager 1; Student Council 3.

SCHULDT, HELEN BERNICE

Kalailu 2-4; Kalailuett 4; Spanish 2, 3; President 3, Mascot 2; Science 4; Y-Teens 1; Honor Roll 1, 2; Student Council 1, 4; Outburst 1; Bronze E; No Tardies 1-4; Teacher's Secretary 4.

SHADWICK, SHIRLEY JANE

Kalailu 1-4; Kalailuett 3, 4; President 4; Treasurer 3; F. H. A. 3; Vice-President 3; Latin Club 1-3; Secretary 2; Eastonian 4; Outburst 2-4; Honor Roll 1-3; Student Council 4; Secretary 4; No Tardies 1-4; Girls Chorus 3; Mixed Chorus 2; Choir 4; Teachers Secretary 3; Proctor 1.

SHAFFER, ELLEN SUE

Eulexia 1-4; Sgt. at Arms 4; Art Club 2; Latin Club 1, 3; Secretary 3; Athenian 4; Y-Teens 3; Eastonian Staff 4; Outburst 2; Student Council; Proctor 1; Nurse Proctor 3· Teachers Secretary 4.

SHOEMAKER, PEGGY LOU

Photography Club; Eastonian Staff 4; No Tardies 1, 2, 4.

SHOWALTER, DORIS RUTH

Eulexia 1-4; President 4; Latin 2, Sgt. at Arms; Drama 4; Y-Teens 3; Honor Roll 1, 2; Student Council, Second Vice-President; Echo 3, 4, Editor 4; Eastonian 4; Spring Play; Outburst 1-3; First Place Declamation 3; Teacher's Secretary; City Hall Day 3, 4.

SHRIVER, JAMES GORDON

Pep Club 3; Commercial 2, 4; Science 3; Captain R. O. T. C.; Field Day 1, 2; Perfect Attendance 2, 4; No Tardies 2-4; Crack Squad 1.

SHROYER, BEATRICE

No Tardies 2-4; Science 3; Hockey Sportsday 4; Intramurals 1-4; Small Shield 3.

SIMPSON, CAROLYN

Photography Club 4; Teacher's Secretary 4; Y-Teens.

SIMPSON, JOANN

F. H. A. 3; Y-Teens 1; Commercial 2; Student Council 1; Hockey Sportsday 4; Small Shield; Outburst 4.

SMITH, DANIEL LEE

Hamilton; C. O. E. 1 2.

SNEDDEN, MARY PATRICIA

Eulexia 3, 4; Athenian 2-4; A Cappella Choir 3, 4; Girls Chorus 2; Masqueraders 4; F. H. A. 1; Eastonian 4; Outburst 1-4; Music Festival 2, 3; One Act Play 3; Shields 1-4; Teachers Secretary 4; No Tardies 1-4.

SNOW, PATSY JANETT

Honor Roll 2-3; No Tardies 1-4; C. O. E. 4.

SNYDER, CHESTER CYRUS

Kalailu 2-4; President 4; Sgt. at Arms 4; Kalailuan 3; Drama Club 4; Jester 4; Reporter 4; Commercial Club 4; Hi-Y 4; Pep Club 3, 4; Safety Council 1; Sec. 1; Echo Business Manager 3; Eastonian 4; Publicity Manager; Outburst 1-4; Spring Play 4; Senior Assembly 4; Junior Class Officer; Sgt. at Arms 3; Student Council; Track 2, 3; Golf 2; Quill and Scroll 3; Band Letter ; Stage Crew 4; Proctor 4; Boys' State 3; No Tardies 1-4; Band 1-4; Orchestra 2, 3; Cheerleader 4.

SPAW, SHIRLEY MAE

Science Club 2-4; Sales Manager 4; No Tardies 1, 2, 4; Teachers Secretary 4.

SPEARS, DONALD LEROY

Hi-Y 1-4; Science 2, 3, Vice-President 3, Treasurer 3, Mascot; Art 4; Student Manager 1; First Team Letter 1; No Tardies.

STANFIELD, BOYD MORRIS

C. O. E. 4.

STEPHENS, ROSS J.

Science Club.

STONEBRAKER, JOHN PAUL

Senior Hi-Y 3, 4; Fooball 1-3; Perfect Attendance 1-3; No Tardies 1-3; C. O. E. 1.

SUMMERS, DOYLE GENE

Choir 3, 4; Mixed Chorus 1, 2; Boys Octet 4; Outburst 2, 3; R. O. T. C. 1st Sgt.

SWOPE, RUTH EVELYN

Kalailu 3, 4; Commercial Club 2-4; Pep Club 3; Outburst 1, 2; Student Council 2; Honor Roll 1; Small Shield 1; C. O. E. 4; Teacher's Secretary 3.

TABOR, JONELL

Eulexia 2-4; Commercial Club 2, 3; Outburst 1; Honor Roll 1, 2; Student Council 4; Small Shield 1; A Cappella 3; Girls Chorus 2; Mixed Chorus 1; C. O. E. 4.

TAYLOR, BARBARA JEAN

Kalailu 3, 4; Critic 4; Latin 1; Commercial 2-4; Y-Teens 1; Pep Club 3; Education Week 4; Exchange Assembly 3; No Tardies; Salesmanager 1; Teacher's Secretary 3, 4; Honor Roll 2.

TEMPLETON, PATSY CARLENE

Athenians 4; Echo, Circulation Manager; Small Shield 1; Outburst 2, 4.

TODD, JAMES B.

Hamiltons 3-4; Science Club 3; Spanish Club; Proctor 3.

TOMLINSON, HAROLD EDWIN

TRAYFORD, BARBARA JOAN

F. H. A. 3, 4, Reporter 3, Vice-President 4; Outburst 1; Small Shield 1; No Tardies 1-4; Teacher's Secretary 4; Girl's Chorus 2.

TRIPP, BEVERLY JEANNE

Kalailu 3-4; Science 3; Latin 3; Athenian 4; Outburst 4; Perfect Attendance 2; No Tardies 1-4; Salesmanager 3; Teacher's Secretary 3, 4.

Seniors

TUCKER, SAMMY LEROY

Hamilton 3, 4; Band 1, 2; Orchestra 2, 3; C. O. E. 4.

VAUGHN, RICHARD EARL

Choir 3, 4; Spanish 4; Perfect Attendance 2; No Tardies 1-4; Outburst 2-4; Salesmanager 4; Secretary 2.

WALL, RUSSELL J.

Basketball 2; Football 2-4; Track 2-3; Baseball 2-3; Captain of Drum Football 4; 3rd place radio skit 1, 1st place team in National meat Judging 2; 1st place Parliamentary Procedure 3; President of Independence Pioneers Club 3; State Farmer Degree 3; Delegate to State F. F. A. Convention 3; National Winner in Farm Electrification 3; Champion Shorthorn Steer 3.

WALLACE, JAMES DALE

Hamilton 1-4; Treasurer 4; Commercial 4; Outburst 2; Senior Class President 4; Honor Roll 1-3; Student Council 1, 2, 4; 2nd Team Basketball 1; 2nd Team Football 1; First Team Football 2, 4; First Team Basketball 2-4; Track 1, 2; Proctor 1; Education Assembly 4; Boys State 3; Perfect Attendance 1.

WALTON, JOHN JEROME

Hamilton 3, 4, Hamilton Reporter; Echo 4; Football 3, 4; Quill and Scroll; No Tardies.

WARREN, SHIRLEY LOUISE

Spanish Club 3; Commercial Club 2-4; Y-Teens 2, 3; Masqueraders 4; Pep Club 3, 4; Echo 4; Outburst 2, 4; Small Shield; Large Shield; Small E; Perfect Attendance 2; Teacher's Secretary 4.

WESTPHAL, ROBERT HANS

Science Club 2, 3, 4,

WHEELER, ORRILYN

F. H. A. 3, 4; Secretary 4; Perfect Attendance 2-4; No Tardies 2, 4; Teacher's Secretary 3, 4.

WHEELER, WILLIAM BRUCE

Kalailu 3-4; Engineers 3-4; Perfect Attendance 1, 2, 3, 4; Echo 4; Hi-Y 2; Quill and Scroll 4.

WHITWORTH, BARTHENA MAY

Transferred from Southeast Junior Year, Salesmanager 4; C. O. E. 4; Homeroom Secretary 3.

WILLIS, HAROLD LEE

Science Club 3, 4; Hamilton 1-4; Student Council 1, 4; Rifle Team; R. O. T. C. 1-3; Proctor 4.

WILLIS, NEIL

Outburst 1; Mixed Chorus 1-2; A Cappella Choir 3, 4; Football 2-4; Letter 3-4; Perfect Attendance 1-4; No Tardies 1-4.

WILLSON, JOHN

4-H Club; F. F. A.; Drumm Farm Football 1-4; Drumm Farm Basketball 2-4; Drumm Farm Track 3; Blue Ribbon Meat and Radio Contest ; Red Ribbon Parliamentary Contest.

WILTSHIRE, CARLENE MAUDE

Eulexia 3, 4; Athenians 2-4; Vice-President 4; President 4; Y-Teens 1; Outburst 1-4; Honor Roll 1-4; Small Shield 1; Large Shield 2; "E" Award 4; Bar 4; Volleyball Sportsday 2; Softball Sportsday 3; Hockey Sportsday 4; Perfect Attendance 1-4; No Tardies 1-4; Orchestra 1-4; Teachers Secretary 4; All City Orchestra 2; Orchestra Letter.

WIMSATT, GERALD WESLEY

Hamilton 1-3; 2nd Team Basketball 1, 2; 2nd Team Football 1; First Team Football 2, 3, 4.

WOODRUFF, WILLIAM M.

C. O. E. 4.

WOODS, GARY LEON

Hamilton 2-4; Hamiltonian 4; Science Club 1-3; Sgt. at Arms 3; Outburst 1; Honor Roll 1, 2; Student Council 2; Rifle Team 1-3; All Star Rifle Team 2; Rifle Team Letter 1-3; American Legion Award 2; Distinguished Rifleman 3; Ford Industrial Art Award 3; No Tardies 1-4; R. O. T. C. 1-3; Captain 3; Battalion Staff 3; Cafeteria Proctor 4.

WOODS, SHIRLEY

Spanish Club 2, 3; Mascot 3; Outburst 3, 4; Small Shield 1; Band and Orchestra Award 4; Perfect Attendance 3; No Tardies 1-4.

WRAY, ELSIE JANICE

Spanish Club 2-4; President 4; Honor Roll 1-4; Echo 3, 4; Advertising Manager 3; Quill and Scroll; No Tardies 1-4.

YARDLEY, BETTY JO

Student Council 3; No Tardies 1-4; C. O. E. 3.

YAZEL, GARY

No Tardies 1-4; Perfect Attendance 2; C. O. E. 4.

HUNTER, LU VENA

Teachers Secretary 4; Honor Roll 4; No Tardies 1-4.

COURIER, ROY

Latin Club 2, 3; R. O. T. C. 1-3; Master Sergeant; Rifle Team.

MANESS, VIRGIL

Band.

BRANDON, RONALD

Science Club 2; Drama Club 4; Sergeant of Arms; Outburst4; Play; Track 2; Perfect Attendance 1, 2; No Tardies 1.

Senior Index

Adair, Sharon 58, 68, 75, 79, 87, 88, 97, 154, 157
Adams, Ronald 157
Adams, Wm. D. 157
Allen, Fred 55, 91, 149, 147
Amlin, Barbara 34, 157
Apple, C. L. 31, 157
Baker, Geraldine 39, 65, 157
Barchers, Elsie 157
Barnes, Duke 38, 69, 115, 158
Barrow, Shirley 158
Baty, Shirley 158
Bell, Barbara 34, 158
Bergner, Dorothy 88, 34, 68, 158
Berry, Betty 66, 158
Bochiere, Nancie 34, 73, 76, 140, 185
Boehm, Duke 158
Bohlen, Charles 69, 159
Bowman, Betty 58, 159
Bowman, Tom 159
Boyce, Wm. 31, 92, 159
Bradley, Harold 69, 82, 159
Brandon, Ronnie 185
Brandt, Wilma 58, 66, 86, 159
Breeding, Wilma 38, 73, 142, 159
Briscoe, Richard 69, 159
Brower, John A. 160
Brown, Bonnie 34, 65, 73, 140, 160
Broyles, Marilyn 47, 160
Burbey, Pat 160
Burel, Eugenia 47, 84, 160
Burr, Margaret 48, 65, 75, 79, 82, 160
Byfield, Joan 55, 80, 160
Carker, Shirley 160
Carney, Mary 59,90,161
Clayborn, Nora 161
Clem, Delores 38, 161
Cobb, Dorothy 48, 68, 161
Cole, Bonnie 54, 161
Courier, Roy 185
Cowell, Virginia 161
Cresswell, James 38, 81, 161
Daniels, James 161
DeFord, Kenneth 65, 162
Dernier, Bill 38, 69, 91, 162
Deskins, Peggy 54, 162
Domville, Bill 79, 91, 115, 162
Douglas, Farrell 48, 67, 115, 162
Duffy, Mark 162
Dye, David 55, 86, 91, 162
Ehret, Ray 162
Eichoz, Fred 59, 86, 91, 145, 163
Eller, Pat 39, 163
Elliot, Jim 163
Ellis, Miriam 34, 65, 77, 163
Endsley, Dorothy 54, 163
Ervin, Truman 47, 163
Evans, Shirley 34, 90, 163
Ewan, Dixie 34, 75, 79, 163
Fair, Wyman 67, 115, 125, 164
Feltis, Bob 164
Fensom, Bill 164
Finfrock, Diane 31, 66, 164
Frances, Richard 164
Frazier, Jerry 31, 69, 78, 91, 96, 112, 155, 164
Frederick, Barbara 58, 66, 164
Freude, Leona 164
Fuller, Maxine 35, 73, 154, 165
Ganzer, Dick 84, 69, 165
Gardner, Charlotte 49, 90, 165
Garrigues, Robert 65, 165
Gilliam, Ina 58, 65, 81, 165
Giudici, Dan 69, 165
Glathaar, James 35, 165
Goetz, John 35, 81, 165
Graham, Charles 69, 125, 166
Graham, J. W. 38, 67, 83, 115, 166
Grasher, Don 166
Gray, Shirley 58, 166
Grife, Donna 38, 65, 73, 166
Groves, Ray 166
Gwinn, Lucille 59, 65, 91, 166
Haas, Earlene 66, 166
Hagelin,
Alice 58, 68, 73, 85, 97, 110, 154, 156, 167
Hagelin,
Aline 47, 68, 73, 85, 91, 110, 154, 156, 167
Haller, Johnnie 167
Hamilton, JoAnn 90, 167
Handley, Pat 34, 82, 167
Hansen, Hobart 34, 76, 78, 88, 167
Hanson, Clell 38, 65, 115, 125, 154, 167
Harrell, Barbara 66, 167
Harrison, John 168
Hash, Robert 168
Hassler, Robert 59, 67, 90, 168
Hatfield, Barbara 39, 90, 168
Hathhorn,
Georgiana 31, 66, 75, 79, 82, 97, 102, 156, 168
Hedges, Shirley 47, 66, 79, 81, 84, 91, 168
Henson, Gayle 66, 168
Herron, Phyllis 54, 66, 76, 81, 168
Hill, Carol 169
Hollansworth, Paul 65, 169
Holmes, Earl 58, 169
Howell, James 169
Huffman, Charles 155, 81, 75, 78, 106, 69, 97, 169
Hughes, John 169
Humston, Jim 55, 169
Hundley, Charles 67, 169
Hunter, Kenneth 55, 125, 170
Hunter, LuVena 54, 185
Hyatt, Marjorie 47, 66, 81, 84, 154, 156, 170
Ickes, John 39, 80, 170
Isaac, Dale 170
Jackson, Oma Lee 31, 75, 170
Janes, Ella Mae 65, 75, 81, 85, 170
Jenkins, Celestine 31, 82, 170
Jones, Rosemary 68, 170
Joslin, Georgia 38, 171
Kelley, Arthur 35, 171

Senior Index

Kelley, Shirley 171
Kenepaske, Pat 68, 171
Kenney, Norma 54, 171
Kilburn, Dorothy 171
King, Jimmy 171
Kline, Robert 55, 83, 124, 171
Kudart, Kenneth 55, 85, 172
Lamkin, Roberta 83, 172
Lana, Connie 64, 74, 79, 172
Laningham, Ernie 69, 97, 172
Lawrence, Sylvia 34, 68, 82, 97, 172
Lavender, Naomi 172
Ledgerwood, John 55,172
Lewis, Shirley 172
Lindsey, Jean 38, 79, 173
Lowe, Virginia 59, 173
Lynn, Donald 173
McComas, Naida 58, 68, 81, 173
McDaniel, Beverly 54, 173
McHenry, Robert 39, 90, 148, 173
McKenzie, Martha 59, 90, 91, 173
McLean, John 173
McNamara, Dolores 174
Magee, Joyce 47, 144
Maness, Virgil 185
Manford, Don 174
Marsh, Gary 83, 174
Martin, Evelyn 65, 174
Martin, Howard 174
Martin, Jerry 174
Martin, Mary Ellen 58, 90, 174
Martz, Dale 55, 91, 175
Merritt, Barbara 34, 66, 79, 82, 91, 97, 175
Middleton, Don 55, 67, 91, 125, 175
Miller, Richard 175
Mistele Gertrude 175
Mitchell, Dick 59, 67, 90, 175
Moore, Errol 175
Moore, James 175
Morgan, Don 176
Morgan, Herb 34, 63, 69, 97, 125, 154, 176
Morris, Myrtle 38, 176
Morrison, Danny 55, 176
Morrow, Elizabeth 176
Mullins, Jerry 58, 81, 97, 154, 176
Myers, Frank 176
Neal, Jack 51, 67, 115, 176
Neff, Pat 177
O'Neal, Charles 67, 177
Patterson, Shirley 68, 177
Pence, Erlene 177
Pittman, Yerla 177
Plumb, Daryl 177
Priefert, Diane 34, 66, 79, 81, 97, 177
Rannabargar, Joanne 34, 177
Reed, Dick 178
Reser, Mary Lou 178
Ricter, Mary 178
Rinkenbaugh, JoAnn 58, 90, 91, 178
Robert Donna 58 178
Robert, Jewell 178
Root, Arthur 67, 125, 178
Rosanbalm, Lois 16, 66 178
Roseberry, Benny 65, 179
Runyon, Barbara 58, 65, 87, 92, 93, 179
Rupp, Martha 39, 66, 73, 142, 154, 179
Schleifer, Carol 58, 65, 73, 179
Schroff, Marlene 34, 66, 73, 79, 154, 179
Schuldt, Helen 58, 65, 91, 179
Shadwick, Shirley 58, 65, 91, 179
Shaffer, Ellen 66, 179
Shoemaker, Peggy 83, 97, 180
Showalter, Doris 66, 180
Shriver, James 34, 180
Shroyer, Bea 35, 42, 180
Simpson, Carolyn 180
Simpson, JoAnn 180
Smith, Dan 55, 69, 180
Snedden, Mary Pat 66, 73, 75, 85, 180
Snow, Pat 58, 90, 181
Snyder, Chester 65, 97, 181
Spaw, Shirley 34, 82, 181
Spears, Donald 80, 181
Stanfield, Boyd 181
Stephens, Ross 181
Stonebraker, John 55, 90, 181
Summers, Ted 181
Swope, Ruth 65 ,182
Tabor, Jonell 39, 66, 90, 91, 182
Taylor, Barbara 34, 65, 154, 182
Templeton, Carlene 182
Todd, James 31, 69, 182
Tomlinson, Harold 34, 182
Trayford, Barbara 34, 182
Tripp, Jeanne 34, 65, 73, 182
Tucker, Sammy 47, 69, 183
Vaughn, Richard 77, 183
Wall, Russell 183
Wallace, James 69, 115, 125, 183
Walton, Johnnie 31, 69, 115, 183
Warren, Shirley L. 183
Westphal, Hans 82, 183
Wheeler, Bill 65, 184
Whitworth, Bonnie 59, 90, 184
Willis, Harold 69, 82. 184
Willis, Neil 115, 184
Willson, John 184
Wiltshire, Carlene 58, 66, 73, 84, 140, 184
Wimsatt, Gerald 55, 69, 184
Woodruff, William 184
Woods, Gary 55, 69, 185
Woods, Shirley Ann 47, 84, 86, 185
Wray, Elsie 58, 185
Yardley, Betty Jo 58, 185
Yazel, Gary 39, 91, 185
Wheeler, Orrilyn 38, 74, 183

PLACE YOUR MARK

SLING THE INK

JOT YOUR THOUGHT

PAINT THE PAGE

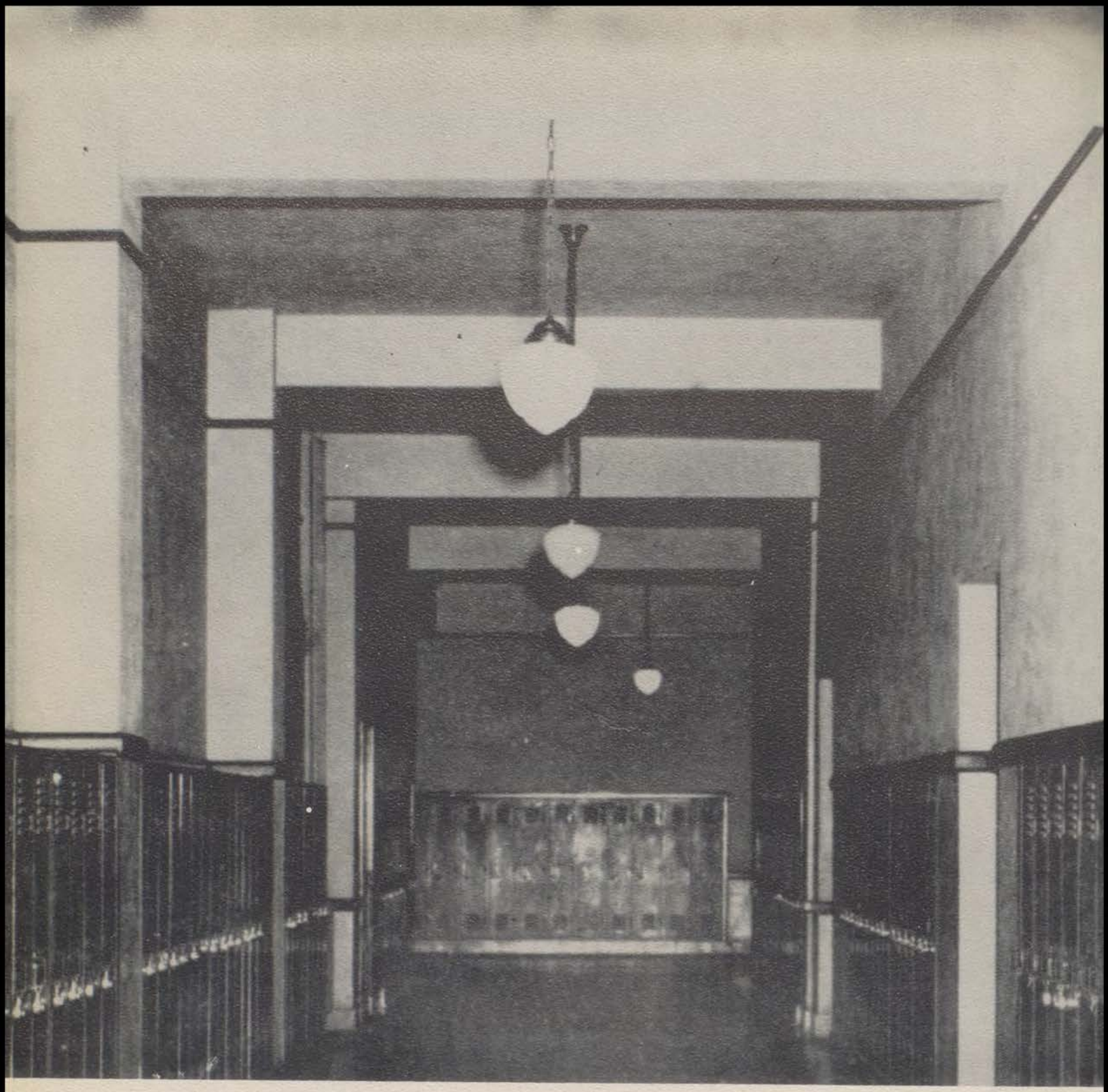

and only yesterday this was a part of me.

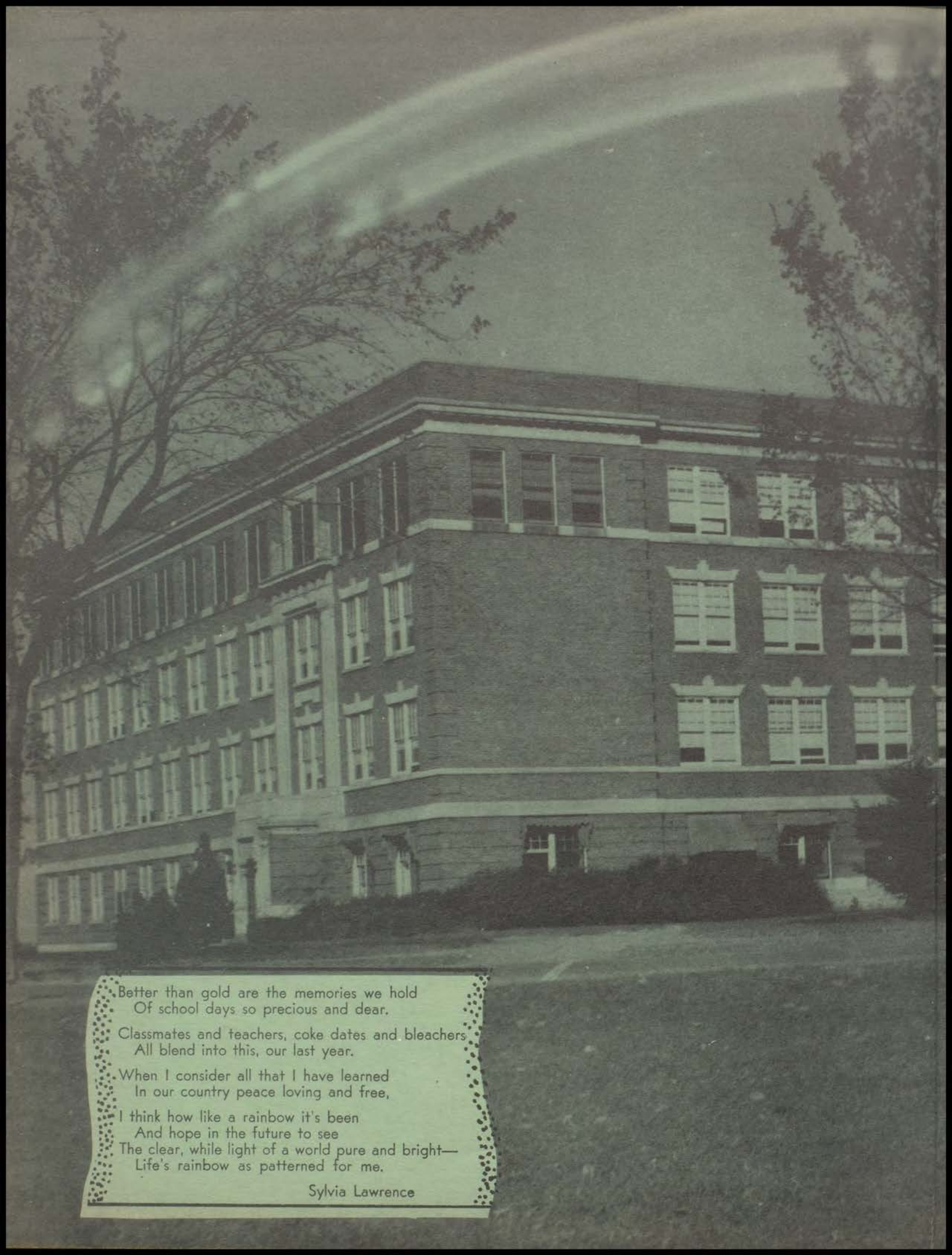

Better than gold are the memories we hold
Of school days so precious and dear.

Classmates and teachers, coke dates and bleachers
All blend into this, our last year.

When I consider all that I have learned
In our country peace loving and free,

I think how like a rainbow it's been
And hope in the future to see
The clear, while light of a world pure and bright—
Life's rainbow as patterned for me.

Sylvia Lawrence