



EASTONIAN

★ ★ ★ 1941 ★ ★ ★ ★ ★ ★ ★ ★ ★ ★

q093.95 E13e 1941

**Kansas City
Public Library**



This Volume is for
REFERENCE USE ONLY

PUBLIC LIBRARY
KANSAS CITY
MO

YRABLI OLJUN
VTIO ZABIAN
OM

PUBLIC LIBRARY
KANSAS CITY
MO



PHOTOGRAPHY
BY
ZACHARY
ON



1941 EAST

PUBLIC LIBRARY
KANSAS CITY
MO

*Published by the Students of
East High School,
Kansas City, Missouri*



YRABRLI OLBUN
VTIO 2ABNAX
OH

Dedication

"Time marches on!" "Tempus fugit!" The word "time" is used in a thousand phrases and has a thousand definitions. Many philosophers have pondered over what time really is.

Time may be measured in seconds or in centuries, in lives or in eras. However time is measured, it is our most valuable possession. But unlike other possessions, time once lost can never be regained; it is forever lost. Everyone has sixty minutes in an hour, twenty-four hours in a day, and three hundred sixty-five days in a year. The use to which we put the fleeting moments determines the kind of life we lead.

This Eastonian of 1941 is the record of the crowded hours of our school day and of the pleasant minutes outside the classroom. The year book staff wishes to dedicate this Eastonian to our teachers and parents, who have taught us to make the best use of our time. May the youth of East High School use their minutes to make themselves strong enough mentally, physically and morally, that their good citizenship may help preserve democracy for our times.

Reference

9093.95
E13e
1941

CENTRAL

1046898

Ju 6'41

East High School Lips

To East High School

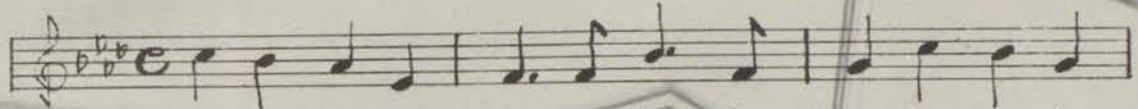

To East High School, Brave and True, Our Voic-es now we



raise, o-ver all the cit-y wide, in

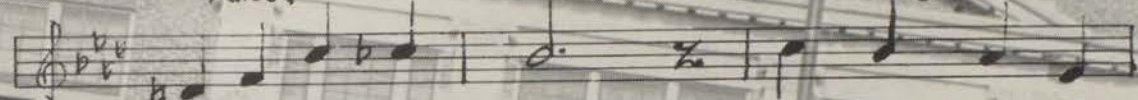

mel-o-dies of praise; Ev-er fore-most



in the fray, may she al-ways stand,



guard-ed loy-al-ly and well, by our faith-ful



band. So let us fight, fight, fight for



dear East High, the name we all re-vere, And let us



fight, fight, fight, fight, ev-'ry one, So give a rous-ing



Rah Rahrah we yell, we yell for East High School, we love so dear, then

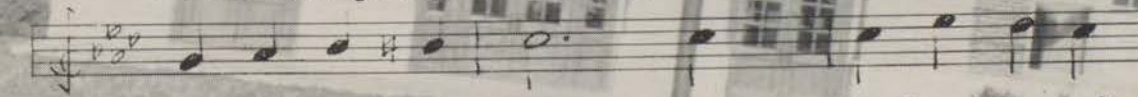

let the cho-rus swell, For her fair fame we'll

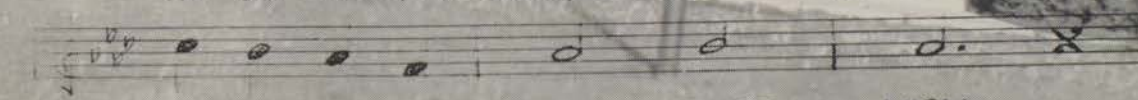

spread the name of dear EAST HIGH.



"In the good old wintertime" snow covers the evergreens and makes a perfect setting for the East High building as seen by students before 8:10.

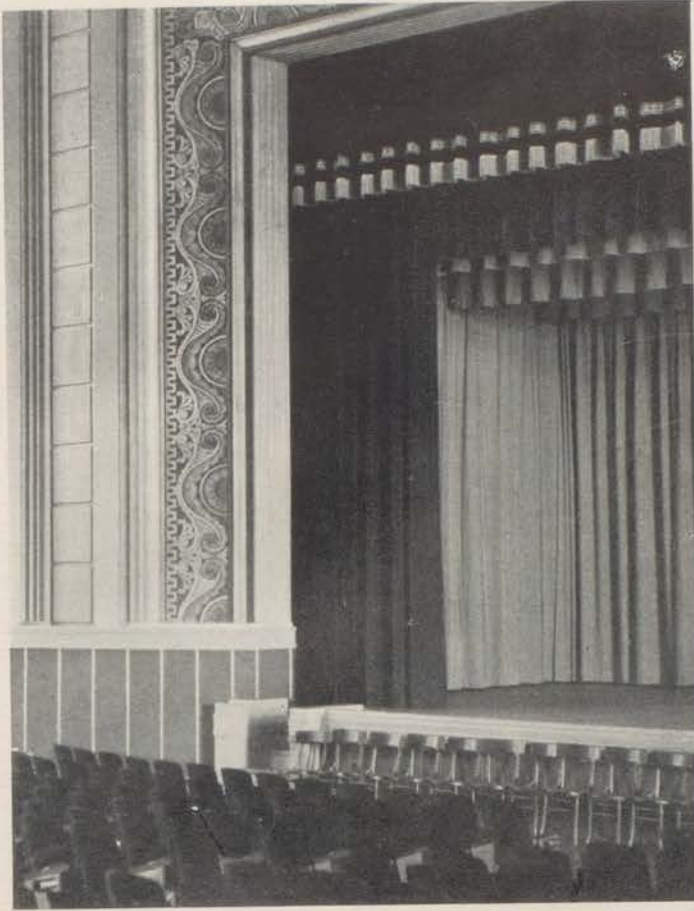

No one who has gone to East can forget the opening ceremony in assemblies or the thrills and laughs of the entertainments seen on this stage, where future actors, speakers, and musicians perform.

Pictured is an attractive corner of East's own library. In the books here are found all kinds of knowledge, advice and amusement.



Board of Education



MR. LUDWICK GRAVES



MISS ANNETTE MOORE



MR. GEORGE C. TINKER



MR. BUTLER DISMAN



MRS. F. I. WILSON



MR. IRA S. GARDNER



MR. ROGER C. SLAUGHTER

To the Student Body of East High School

For the privilege of greeting you in this way I am most appreciative. When I was in high school the publication of the annual was a highlight in the school year. Its issuance was the signal for the collection of quotations and autographs. What memories these annuals hold! Their collections of pictures, of reviews and portrayal of school activities, humanized by the well wishes of friends, are a veritable storehouse of treasures.

In greeting you, it is my wish that your annual will mean much to you and will enable you to recall in the years to come the happy days that you spent at East High School. These are truly happy days for you, the significance of which will be more fully realized year by year. Such is as it should be. I urge you to appreciate them now, however, and to make the best of them.

Good fortune and happiness to you all!

Sincerely yours,

HEROLD C. HUNT,
Superintendent of Schools.



DR. HEROLD C. HUNT



MR. C. S. ROBINSON : DR. HEROLD C. HUNT : MR. J. G. BRYAN

The conference picture at the left should include Mr. Roscoe V. Shores, who was ill in the hospital when the picture was taken. Mr. C. S. Robinson, Assistant Superintendent in charge of Personnel, confers with Dr. Hunt and Mr. J. G. Bryan, Assistant Superintendent in charge of High Schools.



Mr. Laughlin's third year as principal of East High has increased the respect for his fairness and frankness already felt by the student body and faculty.

He is an indispensable part of school life, from the sight of the gleaming white hair to his "you may go to your second hour classes" in assembly. Mr. Laughlin is always glad to assist and advise students, and when it is necessary to administer discipline, he is just. Admiring his fairness, students have learned to appreciate a friendly humor that lightens many puzzling situations.

Mr. Laughlin sets an example for strength of character and loyalty to East High School that we all would do well to follow.

Mr. and Mrs. Laughlin at their home on Blue Ridge Boulevard and Reed Road.



To the Members of the 1941 Graduating Class

The eleven or twelve years since you entered the elementary school have been important ones in history. You have seen one of the nation's greatest depressions. You have watched the beginning of many experiments in our social and economic structure which may lead to profound changes in our ways of living. You have observed the cataclysmic beginning of a war that may soon involve the entire world. What occurs during the next few months may mean the advancement or fall of civilization.

Dark as the picture may seem to you, there is much for which you may be thankful. You are graduating in one of the world's most challenging periods. You should be able to meet the challenge, for no generation has had opportunities equal to yours for getting an education. Ahead of you there should be splendid chances for service and for work in rebuilding this war-torn world. These challenges and opportunities are yours because you belong to America, the land whose people are free in body and in soul, and who may dare to do as their conscience dictates and continue to live.

As your principal, I wish you many years of success and happiness and useful living. If East High School has helped to develop in you the kind of knowledge, character and ambition which will help you to face the future successfully, we have achieved our goal for you.

Sincerely,

J. L. LAUGHLIN



PRINCIPAL LAUGHLIN



HARRY McMILLAN

To Mr. McMillan

When I got up this morning, I was feeling rather flat,
Here's a remedy I'll recommend whene'er you feel
like that,
I sit down and call to memory all the regular guys
I've known:
The guys with kingly qualities, who have never had
a throne,
Except the spot that friends of theirs will always
set apart,
A private little throne room in that place we call
our heart;
And as the friends appear again upon my memory's
screen,
I am impressed—and reimpressed—by a most sur-
prising thing,
The vital, human qualities, the things we all hold
dear,
Stand out in each and every one, in memory crystal
clear.
And now, I give to you, our Harry, who no longer
calls East home,
As the kind of guy who's fitted to sit on friendship's
throne;
He's a pippin, he's a dandy—he's as human as they
grow,
And Harry—from our hearts, sir—we did hate to see
you go.

—J. C. Cohlmeier.

Mr. Harry McMillan, our vice-principal until mid-November, was promoted to the principalship of Southeast High School. Although East regrets the loss of his cheery personality, we are gratified that he has attained this promotion.

The above lines were read to Mr.

McMillan when he was presented a watch at a faculty tea. Mr. J. C. Cohlmeier composed the verses and acted as faculty spokesman for that occasion.

East students and faculty have had both pleasure and profit in their association with Mr. McMillan.



*Mr. and Mrs. Broadlick
on one of their few evenings at home.*

1941

Elise

093.95

It has given me much pleasure to have the privilege of working with you in your curricular and extracurricular activities. I hope your associates in the life that lies ahead will recognize your development of worthy qualities of character, your desire to be of service to others, your achievements in scholarship, and your ability as a leader of others on the best highways of life.

8 "Here's to the future, whatever it brings,
And hoping you'll never swerve
From doing right and thinking right,
And getting what you deserve."

JOHN N. BROADLICK,
Vice-Principal



1046898

Coach Brown plans a play for the next game as a new book is discussed by Miss Northern and Miss Tobey. Miss Hatch looks up to greet a visitor, while Mr. Bevans reads from his booklet, "Our Government." Miss Breen explains the fundamentals of speech, and Mr. Tiefel checks a blueprint.





An absence card receives Miss Walton's initials, and hockey equipment is gathered by Miss Roads and Miss Segelbaum. Mr. Briggs tells how to make the sale. Machines in the metal shop and wood shop are tested by Mr. Carter and Mr. McClure.

At the close of the day Mrs. Romine plans the next day's menu and Miss Baker smiles as she leaves the building. Miss Gilchrist listens to a request, while Mr. Cunningham keeps an eye on his class. Mr. Edmondson uses the adding machine to total the figures read by Mr. Curtis. Study hall attendance is checked by Miss Sanders as office visitors are welcomed by Mrs. Blackman and Miss Wilkin.





Sgt. Pennington puts his signature on a letter. Miss Burrus, Miss Waring and Miss Adams talk over English texts in the bookroom. Algebra and geometry are compared by Miss Flinn, Mr. Brenizer and Miss Sisson. Using a map, Mr. Coombe, Miss Willitt and Miss Hiatt discuss Pan-American unity. The conversation of Miss Reid, Miss Nowlin and Miss McGinnis has to do with correlating the work of the homemaking department.



Mr. Grube looks over his window garden as Mr. Esther pours chemicals for an experiment. Accompanying and directing a chorus occupy Miss Clausen's attention. Miss Boone and Miss McGloin talk over a text and Mr. Ryder watches the maneuvers of the band.





Miss Johnson and Miss Jenkins enjoy together a notebook as Miss Cobb dictates a letter and Miss Miller listens to a shorthand recitation. Mr. Coblmeyer looks as though he didn't quite believe it. Checking art work and illustrating a theory engross Miss Crawford and Miss Ammerman.





Mr. Nichols asks for ads. Miss Varney reads a Shakespearean play program and Miss Van Natta files other reference material. Miss Rucker enjoys a book as Miss Tarbet examines a new dictionary. The relationships between Latin, Spanish and French are discussed by Miss Cannon and Miss McClure.





A physics demonstration is conducted by Mr. Tompson, who became the general science and physics teacher when Mr. Broadlick was promoted to the vice-principalship. Miss Merrill, Miss Bower, Miss Cravens, Miss Henson, and Miss Smith stand ready to serve library patrons. Sgt. Franklin, who replaced Sgt. Pennington when he was called to active duty in the army, questions members of the R. O. T. C.

Miss McClintock, who replaced Miss Wilkin after she went to Southeast High School, checks names in the attendance register. Mr. Cook, who took Mr. Briggs' place, checks a problem in retail selling.





Teachers enjoy themselves at the farewell tea in honor of Mr. and Mrs. McMillan. Mrs. Laughlin and Mrs. Broadlick pour tea. The singing is led by Mr. McMillan at a P.-T. A. meeting in the girls' gym. Mr. Laughlin presides at an after-school faculty meeting in 201. Just after Mr. McMillan has been presented a watch by the faculty, Mr. Cohlmeier reads his verse about our former vice-principal.

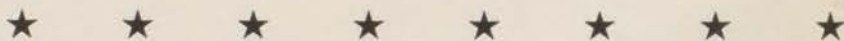
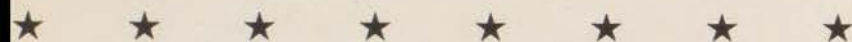

Mr. Laughlin, and the P.-T. A. officers, home room mothers, and committee chairmen line up for a group picture at the entrance of the building.



1940-41

at

E A S T

... as shown by

IT'S TIME

Home Rooms

LAST TIME

Seniors

GAME TIME

Athletics

TIME OUT

Activities



Roman Empire

15 minutes

Handwritten Empire

190 minutes

GEOGRAPHY

ADVENTURE

S



STUDENT GOVERNMENT

TIME



Student Council

FIRST SEMESTER

Back Row: Corley, Johnson, Branson, Mangrich, Cowling, England, Cople, Roberts, Stewart.

Third Row: Jones, Redenbaugh, Hennier, House, Anderson, Bedingfield, Rhodes, Tlusich, Burch, Swanson.

Second Row: Winegar, Turk, Johnson, Norton, Sharp, Huntsman, Hughes, Baker, Knapp.

First Row: Coleman, Shornick, Lux, Rogers, Nichols, Hampton, McCoskrie, Shepherd, Bales, Bryan, Atkins.

SECOND SEMESTER

Back Row: Krattli, Copowycz, Smith, Hathhorn, Turk, Beagle, Cowling, Raymond, Corley, Shonfelt.

Third Row: Miller, Heady, Perry, Klos, Oster, Abreo, Gilbert, Day, Burns, Crane, Brown.

Second Row: Simmerman, Braidwood, Gish, Mooney, H. Cobble, Lankford, P. Hubler, Painter, G. Pressly, McCoskrie, Schaefer.

First Row: McGee, Windrum, Smith, Ablard, Murphy, McCartney, Jackson, Rogers, Lux, Puthoff, Benton.

First Semester

OFFICERS

Second Semester

| | | |
|------------------------|-------------------------------|-----------------|
| James Hampton..... | <i>President</i> | Walter Copowycz |
| Coleene McCoskrie..... | <i>Vice-President</i> | Walter Krattli |
| Betty Lou Bales..... | <i>Secretary</i> | Wilma Benton |
| Marion Shepherd..... | <i>Treasurer</i> | Neal Crane |
| J. D. Copple..... | <i>Sergeant-at-Arms</i> | Gene Roberts |

Student Council

The Student Council of East High School was organized in 1926 to promote a closer co-operation between the faculty and the student body. It was the opportunity for students and teachers to maintain discussions common to both. The Council in 1926 felt that if students could participate in school government, they would be better equipped to be good citizens. The Council of 1941 has the same purpose.

During the first semester in November the All City Council was formed. It was composed of the president and vice-president of each Kansas City high school's Student Council. The objective of this council is to unite the schools of the city, and to provide a common ground for them to meet and discuss problems. In order that there may be a person to represent East while our election is going on next year, a junior was elected to go with the president and vice-president of the second semester this year. After serving this last term, he will be present the first semester of next year. In this manner East will always hold one person over for the following year.

With the sponsorship of the Junior Chamber of Commerce of Kansas City, the All City Council held an All Students Day at the City Hall. A mayor was elected from all the schools. There were 108 offices held by that number of students from the different high schools. At 9 o'clock Friday morning, March 28, the students elected or appointed to their positions reported to work at the City Hall. That evening a banquet was held and those participating in the All Students Day were guests. This plan was introduced by Dr. Hunt and is to be an annual observance.

The first semester Council appointed a committee to rewrite its constitution so as to bring it up-to-date.

A new form of election of the president and vice-president of the Student Council was adopted. It is a more democratic method in that the whole student body votes instead of just the representatives. Walter Copowycz was the first Student Council president to be elected this way. The rest of the election was carried on within the Student Council as usual.

Several successful mixers were sponsored by the councils of both semesters during the course of the year.

Senior Officers

President
GENE ROBERTS



Vice-President
ROBERT STEWART



Secretary
BETTY LOU THOMAS



Treasurer
HELEN GULICK



Reporter
COLEENE MCCOSKRIE



Giftorian
BETTY LOU BALES



Sgt.-at-Arms
JIMMIE HAMPTON



Junior Officers

President
RAYMOND BEAGLE



Vice-President
ROBERT SABIN



Secretary
BEVERLY CRANE



Treasurer
PATRICIA O'BRIEN



Reporter
ROSE ETTA WALL



Gift Receiver
JOSEPH MANGRICH



Sgt.-at-Arms
DOLORES TIEFEL



Snaps by the Roving Photographer

Presentation of Nigro-Notre Dame Trophy to Gene Roberts.

Student Council in action.

Horticulture Class in School gardens.

Flag salute in assembly.

Miss Adams' English students having a discussion.

Scene before school; down view.

Proctor on duty.

Girls in foods class serving a luncheon.

Sir Andrew Aguecheek dances for Miss Rucker's class.

Boys' Foods Class at work.

Miss Burrus' English Class studying foreign Christmas cards.

History students studying terms.



THE AMERICAN EAST

| | | | |
|----------------|----------------|---------------|---------------|
| ALABAMA | ALASKA | ARIZONA | ARKANSAS |
| CALIFORNIA | COLORADO | CONNECTICUT | DELAWARE |
| FLORIDA | GEORGIA | ILLINOIS | INDIANA |
| IOWA | KANSAS | KENTUCKY | LOUISIANA |
| MAINE | MARYLAND | MASSACHUSETTS | MICHIGAN |
| MINNESOTA | MISSISSIPPI | MISSOURI | MONTANA |
| NEBRASKA | NEVADA | NEW HAMPSHIRE | NEW JERSEY |
| NEW YORK | NORTH CAROLINA | NORTH DAKOTA | OHIO |
| OKLAHOMA | OREGON | PENNSYLVANIA | RHODE ISLAND |
| SOUTH CAROLINA | SOUTH DAKOTA | TENNESSEE | TEXAS |
| UTAH | VIRGINIA | WASHINGTON | WEST VIRGINIA |
| WISCONSIN | WYOMING | | |



**Room
312**



**Room
304**

Home Room 312, Miss Neva Adams, Teacher

Back Row: Kazuba, Childers, Vanslike, Pace, Murphy, Langstaff, Thompson.

Second Row: Hutchens, Hawn, Jacobsen, McKelvy, Diecidue, Maynard.

First Row: Harness, Malone, Young, Hampton, Wentz.

Student Council Representative: Curtie Sue McKelvy.

Home Room 304, Miss Pearl Jenkins, Teacher

Back Row: Mais, Ragland, Walker, Harper, DePew, Hathhorn, Mize, DeHues.

Third Row: George, Smith, Knote, Vidricksen, Garrett, Moore, Favor, Schwartz, Conwell.

Second Row: Thomson, Lewis, Anderson, Brewer, Taggart, Hughes, Kingman, Wilson, Nelson.

First Row: Higgins, Lute, George, Perkins, Felterberger, Mohr.

Student Council Representative: Vincent Hughes.

Home Room B-9, Miss Hazel Roads, Teacher

Back Row: Maniett, Able, Richards, Fetters, Fisher, Daugherty.

Second Row: David, Ferguson, Hicklin, Connely, Davis, Hassler, Lacer, Shaffer.

First Row: Howard, M. House, Thuston, E. House, Busch, Reed,
Simmerman.

Student Council Representative: Erylene House.

Home Room 313, Miss Dorothy Varney, Teacher

Back Row: Nelson, Montgomery, La Gourgue, Gilbert, Matthews, Bollin, Hatfield.

Third Row: Breniman, Troop, Allen, Sinclair, Bratton, Jessen.

Second Row: Landingham, Olson, Provance, O'Bannon, Lee, Miller.

First Row: Ramsey, Decker, Randol, Davis, Moise, Fueston, Swinney.

Student Council Representative: Harold Matthews.

**Room
B-9**



**Room
313**



Home Room 407, Mr. C. Frank Bevans, Teacher

Back Row: Leweke, Corey, McDaniel, Constable, Keith, Fortune, Beebe.

Second Row: Toler, Capoot, McKern, Harrison, Coppedge, Chester, Thomas, Dryja.

First Row: McGrew, Hutchins, Brashear, Walton, Magee, Kathemann, Hubler.

Student Council Representative: Russell Beebe.

Home Room 404, Miss Beneta Reid, Teacher

Back Row: M. Klos, Wood, Harris, Krebs, Young, Williams.

Third Row: Herring, E. Klos, Gilio, Rodak, Gardner, Daugherty, Bowen.

Second Row: Maher, Jackson, Mathis, Delmont, Harris, Eldridge.

First Row: Burke, Nastave, Flaherty, West, Shornick, Wilson.

Student Council Representative: Dorothea Shornick.



**Room
407**



**Room
404**

**Room
211**



**Room
108**



Home Room 211, Mr. William Brenizer, Teacher

Back Row: Mr. Brenizer, Ellis, West, Moore, Wing, Marquette, Stump.

Second Row: Magruder, Schupp, Woodmansee, Smith, Huggins, Norton,
Logan.

First Row: Soltys, Cayou, Peake, Brown, Hall, Green, Eldridge.

Student Council Representative: Kenneth Storms.

Home Room 108, Miss Grace Breen, Teacher

Back Row: Young, Brown, Strobel, Woodward, Stine, Roberts, Wilkinson.

Third Row: Redmon, Duncan, Smith, Hall, Rountree, Gibbs, Welch.

Second Row: Wheeler, Guyer, Gilliland, Steward, Beck, Weibel.

First Row: Heflin, Heilman, Tluscik, Goldsworthy, Hayes,
Tillman.

Student Council Representative: Gene Roberts.



Room
301



Room
107



Room
201



Room
309

Home Room 301, Mr. Wendell M. Ryder, Teacher

Back Row: Doyle, DeNeen, Farnsworth, Hodgden, Vaughan, Hall, Burns, Whitton, Oglesby, Smallfield.

Third Row: Mr. Ryder, Deuser, Davies, Jacques, Lloyd, Fike, Raymond, Patrick, Gulick, Shoaf, Tiefel.

Second Row: Bales, Ryder, Goforth, Rasmussen, McCoy, Phillips, James, Thomson, Stamm, Chartier.

First Row: Moore, Pagett, Byler, Mitchell, McCoskrie, Rider, Nicholas, Farris, Wiltshire, Sigler.

Student Council Representative: Coleene McCoskrie.

Home Room 107, Mr. J. C. Cohlmeier, Teacher

Back Row: West, Gulick, Heckart, Dale, Putnam, Pounds, Ledgerwood, Martin, Smith, Searce, Holden.

Third Row: Adkins, Dome, Rannabarger, Reichart, Jett, Thomas, Rash, Funk, Cowell, Hickerson, Seidelman, Jones.

Second Row: Ferber, Chriss, Mansfield, Peola, Lawrence, Stevens, Spencer, Jackson, Landingham, Harper, Donahue, Herbert.

First Row: McCorkindale, Bryan, Davis, Amos, Hayward, Rodak, Anderson, Vidricksen, Heckart, Diecidue, Gish.

Student Council Representative: Tommie Stokes.

Home Room 201, Miss Evelyn L. Gilchrist, Teacher

Back Row: Pigott, James, Mason, England, G. James, Bogart, Schmitt, Whitton, Eldridge, Tindall.

Fourth Row: Redmon, Wade, Cunningham, Acker, Chasteen, Duett, Edgell, Bannelli, Swigart, Phillips.

Third Row: Twaddell, Sanford, Rumpf, Persefield, Anderson, MacDonald, Davis, Ross, Fisher, Magee.

Second Row: Marks, Golston, Andulsky, Schlie, Ragsdale, Mansfield, Huntsman, Carnahan, Irvin.

First Row: Deuser, Bales, Brown, Ashford, Wright, McMurrin, Ford, Rice, Hill.

Student Council Representative: Betty Bales.

Home Room 309, Miss Minnie Baker, Teacher

Back Row: Thomas, Murdock, Miller, Reynolds, Cowling, Carter, Jack Brown, J. D. Brown.

Fourth Row: Stillwagon, Miller, Carpenter, Bleich, Simmons, Freeland, Simpson, Harman.

Third Row: Pennington, MacDonald, Winchell, Smith, Livasy, Bright, Kelly, Chapman.

Second Row: McGee, McBee, Bryan, Guillou, Brown, McCartney, Chasteen, Makadanz.

First Row: Carr, Burch, Clark, Robinson, Neff, Sharp, Schmidt, Chester.

Student Council Representative: Robert Cowling.

Home Room 315, Miss Celia Waring, Teacher

Third Row: Sleyster, Phillips, Popp, Maxey, Mallicoat, Schupp.

Second Row: Hilker, Daugherty, McGhee, Enloe, Shelton, Weldon.

First Row: Shoaf, Atkins, Evans, Cole, Ablard, Baker.

Student Council Representative: Mildred Atkins.

Home Room B-5, Mr. Roy Carter, Teacher

Third Row: Stark, O'Neil, Pierce, Apgar, Smith, Pfeifer.

Second Row: Smith, Maloney, Leslie, Williams, Johnson, Pitcher.

First Row: Northcutt, Martin, Prock, Green, Ross.

Student Council Representative: Jack Johnson.



**Room
315**



**Room
B-5**

Room
321



Room
317



Home Room 321, Miss Violet Clausen, Teacher

Back Row: Egbert, Bingman, Nipp, Cockell, Badgett, Keeling.

Third Row: Keel, Eisenhower, Schneider, Kelly, Bedingfield, Mathis, Jones.

Second Row: Wilson, Scott, Taylor, Tucker, Partridge, McGhee, Reynolds.

First Row: Bryan, Jackson, Bailey, Tice, McGuire, Martin.

Student Council Representative: Mary Lois Bedingfield.

Home Room 317, Miss Eva Van Natta, Teacher

Back Row: Steele, Perry, Knapp, Pfaff, Corley, Turpin, Barnett.

Second Row: Miller, Herrell, Hunt, Rannabarger, Train, Clover, Davis.

First Row: Franke, Kritzer, Hall, Winders, Stogsdill, Reynolds, Armstrong.

Student Council Representative: Clifford Corley.



**Room
203**



**Room
B-1**

Home Room 203, Miss Nora Boone, Teacher

Back Row: Finnell, Simpkins, Fravil, Reynolds, Jones, Parrish, Fetterling.

Second Row: Stewart, Crossley, McCully, Baker, Murdock, Neely, Wilkinson.

First Row: Miller, Stogsdill, Braidwood, Hughes, Swartz, Summers,
Kennepaske.

Student Council Representative: Argie Baker.

Home Room B-1, Mr. C. B. McClure, Teacher

Back Row: Winegar, Olson, Jensen, Markey, Adamson, Dowing, Shephard.

Second Row: Butler, Lankford, Dale, Rollins, Hubbard, Springer.

First Row: Joy, Anderson, Winders, Hartnett, Barth, Kuster, Brine.

Student Council Representative: John Winegar.

Home Room 310, Miss Edith Tarbet, Teacher

Back Row: Lucille Bishop, Louise Bishop, Clouse, Shelton, Shart, Mills.

Second Row: Davis, Shelley, Hawn, Herring, Netherton.

First Row: Francisco, Willis, Painter, Brown.

Student Council Representative: Joe Sharp.

Home Room 305, Miss Katherine Miller, Teacher

Back Row: Hampton, Ruark, Bowman, Enloe, Clayton, Hackleman, Barnes, Allen.

Third Row: Biber, Rhoe, Benton, Suiter, Walker, Spain, Queener, Baldwin.

Second Row: Lydick, Redenbaugh, Landingham, Cox, Lewis, Adkins,
Nuccio, Crane.

First Row: Brooks, Makandanz, Martin, Perisfield, Hutchens,
Alexander, Olson.

Student Council Representative: James Hampton.

**Room
310**



**Room
305**



Home Room 401, Miss Genevieve Nowlin, Teacher

Back Row: Bealer, Stogsdill, Hennier, Jones, Nave, Bennett, Davidson.

Second Row: Miss Nowlin, Dettweiler, Lawrence, Johnson, Giffen, Till.

First Row: Simmerman, Miller, Quackenbush, McDonald, Criger.

Student Council Representative: Helen Hennier.

Home Room 212, Mr. Ralph Tiefel, Teacher

Back Row: Agin, Gunn, Harris, Gilbert, Simpson, Marye, Campbell.

Third Row: Milazzo, Peek, Gonsor, Wilson, Vogliardo, Porter, Fanning.

Second Row: Mr. Tiefel, Mais, Knapp, Parker, Barnet, Carney, Dickson, Fannin.

First Row: Horner, Pence, Miller, Whitney, Hawn, Turpin, Cruse.

Student Council Representative: Jack Knapp.

Home Room 204, Miss Bereneice G. Cannon, Teacher

Back Row: Floyd, Pressly, Garcia, Dodson, Goldsworthy, Smart, Lankford.

Third Row: DeShazer, Brown, Smith, Stewart, O'Byrne, Heater.

Second Row: Wall, O'Brien, Lawrence, Shepherd, Carr, Vronz, Chappell.

First Row: Kudart, Gish, Hamilton, Pressly, Meyer, Sherman.

Student Council Representative: Marian Shepherd.

Home Room 208, Mr. Vol Gene Edmondson, Teacher

Back Row: Sharp, Hough, Duffield, Anschutz, Kelley, Sadler, Closser, Cunningham.

Third Row: Parrack, Marquis, DePew, Stewart, Dent, Breedlove, Smith, Casey.

Second Row: Egbert, Riggs, Clark, Hudson, Meyers, Hasty, McIntyre.

First Row: Hackethorn, Twaddell, Meyer, Worthington, Beatty, Hutchens, Schejbal.

Student Council Representative: Robert Stewart.

Room
401



Room
212



Room
204



Room
208





**Room
104**



**Room
B-3**

Home Room 104, Mr. W. S. Esther, Teacher

Back Row: Mr. Esther, O'Bara, Percifield, Wallace, Bailey, Hill, Combs, Raymond.

Third Row: Cook, Bledsoe, Mauk, Branson, Buell, Willson, Brehm, Starkey.

Second Row: Newby, Ehrhardt, Cummings, Giudici, Moyer, Stropes, Parks, Matthews, Lee.

First Row: Ralls, Stratton, Fueston, Blackburn, Ufford, Petit, Rose.

Student Council Representative: Roy Branson.

Home Room B-3, Miss Rose Segelbaum, Teacher

Back Row: Day, Kintz, Winchell, Larson, Schleibs, Brink, Blackburn, Canon.

Third Row: Wilt, Schwenneker, Wallace, Woolsey, Williams, Clarico, Bradley, Bowlen.

Second Row: Heckart, Watson, Long, Weldson, Herron, Bryan, Wroughton, Duffy.

First Row: Putthoff, Wilk, Vaughn, Stave, Asher, L. Spiers, Carter, C. Spiers.

Student Council Representative: Ida Jane Bryan.

**Room
106**



**Room
405**



Home Room 106, Miss Harriet Northern, Teacher

Back Row: Slocum, Hall, Chapman, Sheets, Martin, Book.

Front Row: Pennington, Feltis, Hendron, Moberly, Swearingen, Hubler, Sheetz.

Student Council Representative: Robert Swanson.

Home Room 405, Miss May Farr Hiatt, Teacher

Back Row: Pilsowski, Starbuck, Ramsey, Ainsworth, Randol, Mangrich, Hoops.

Third Row: Nichols, Brand, Morris, Thomas, Miller, K. Nichols, Mikesell.

Second Row: La Fountain, Shaughnessy, Campbell, Roberts, Kenepaske,
Wallace, Riggs, Neese.

First Row: Schlie, White, Smith, Crane, Ridenour, Rolls, Rutledge.

Student Council Representative: Joseph Mangrich.



**Room
205**



**Room
319**

Home Room 205, Miss Helen A. Johnson, Teacher

Back Row: Chester, Smith, Watson, Brandt, Kingman, Lord.

Third Row: Coleman, Mashburn, Marek, Leonard, Chambon, Heady.

Second Row: Woodson, Harrison, Phipps, Johnson, Estes, Coughlin.

First Row: De Walt, Miller, Tillman, Sinclair, Leeth, Gathaar.

Student Council Representative: Martha Coleman.

Home Room 319, Miss Marie Burrus, Teacher

Back Row: Acker, McDonald, Seidelman, Dunbar, Dilley, Taylor, Turk.

Second Row: Benneson, Martin, Yates, Anderson, Enloe, Clary, Cummins.

First Row: Myers, Bradley, Armstrong, Cooper, Davis, Rigsby, Elliott.

Student Council Representative: Mary Lou Anderson.

Home Room 403, Miss Jessie Marie Willitt, Teacher

Back Row: Day, Garrett, Johnston, McBurney, Maddux, Hughes.

Third Row: Lackore, Connors, Dennis, Warrior, M. Johnston, Jacobs.

Second Row: Hamilton, McGhee, Brehm, Gray, Harden, Molder.

First Row: Griffin, Payne, White, Hill, Mann, Baker.

Student Council Representative: Harold Garrett.

Home Room 209, Mr. James W. Cunningham, Teacher

Back Row: Long, James, Hensroth, Percifield, Helton, Ragsdale.

Second Row: Hockensmith, Middleton, Lux, Baum, Brunner, Chapman.

First Row: McDonald, Banes, Galbraith, Rosenfeld, Wiggins, Niess.

Student Council Representative: Thelma Lux.

**Room
403**



**Room
209**





Room
303



Room
308



Room
307



Room
213

Home Room 303, Miss Anna McGloin, Teacher

Back Row: Heydon, Gilson, Fowler, Alexander, Hinrich, Eads, Welch.

Second Row: Loyle Jensen, Lyle Jensen, Nelson, Clover, Burch, O'Hara.

First Row: Powell, Sympson, Dusky, Vines, Dopp, Boak, Jackson, Ireland.

Student Council Representative: Beverly Burch.

Home Room 308, Miss Myrtle C. Tobey, Teacher

Back Row: Jones, Purdue, Rose, Siegelen, Turner, White, Kolmetz, Stanley.

Third Row: Butler, Kirk, Hobdy, Thomas, Willis, Arisman, Favor, Hicks.

Second Row: Miss Tobey, Armstrong, Lewis, Harris, Wall, Jones,
Simpson, Troupe, May.

First Row: Zibung, Rountree, Hartman, Iten, Taggart, Norton,
Cox.

Student Council Representative: Kenneth Huntsman.

Home Room 307, Mr. Cecil Coombe, Teacher

Back Row: Putthoff, Gulick, Hancock, Barry, Pierce, Watson, Harper.

Third Row: Mr. Coombe, O'Brien, Verlin, Kelley, Tatum, Mayes, Woodson.

Second Row: Mais, Potchad, Tashkoff, Malone, McCown, Anderton,
Lombardo.

First Row: Hayward, Sellon, Thompson, Pash, Oster, Huggins.

Student Council Representative: Helen Kolmetz.

Home Room 213, Miss Vee Flinn, Teacher

Back Row: Copple, Krattli, Brunson, Wagner, Stone, Canon, Smith, Haglin.

Third Row: Stoup, Ohlson, Phillips, Adams, Robins, Glaze, Bersuch, Lord.

Second Row: Miss Flinn, Upp, Calvert, Smith, Anway, Whittle, Logan,
Redenbaugh.

First Row: Batchelder, Stewart, Turley, Roberts, Knous, Huff, Bond.

Student Council Representative: J. D. Copple.

Home Room 207, Mr. W. M. Grube, Teacher

Back Row: Day, Calvert, Klos, Wilson, Kneale, England, Phillips, Bishop, Rasmussen.

Second Row: Darrah, Ramey, Toczek, Francisco, Kirk, McClain, Webb, Fisher, Cobble.

First Row: Duett, Hagan, Shonfelt, Tindall, Wells, Gravino, Hutchens, Campbell.

Student Council Representative: A. B. England.

Home Room 302, Mr. James N. Curtis, Teacher

Back Row: Lee, Eastin, Abreo, Riggs, Stamper, McDavitt, Vollmer.

Third Row: Leslie, Ashenfelter, Dennis, Eggleston, Bradbury, Lynch.

Second Row: Mr. Curtis, Dunphy, Shelton, Dixon, Reninger, Lutes.

First Row: Woods, McNamara, Redenbaugh, Rhoe, Mawhinney, Hurst.

Student Council Representative: Norma Jean Redenbaugh.



**Room
207**



**Room
302**

**Room
206**



**Room
311**



Home Room 206, Miss Virginia McClure, Teacher

Back Row: Dilley, Van Deusen, Beagle, Opper, Henehan, Zachow, Livasy.

Third Row: Sims, Gibbs, Nance, England, Roemer, Bell, Kee.

Second Row: Harris, Dillard, Garvey, Brand, Lowery, Davis, Steehn,
Johnson.

First Row: Oyer, Jackson, Lientz, Spain, McMurtry, Todd, Harlan.

Student Council Representative: Bill Johnson.

Home Room 311, Miss Mabel M. Cobb, Teacher

Back Row: Miss Cobb, Harper, Chapman, Henley, Eckman, Shepard, Talbott, Nehring.

Third Row: McNerney, Marshall, Ruark, McDowell, Ablard, Gaunt, Ray, Muschietty.

Second Row: Flewelling, Hall, Edwards, Townley, Thomas, Kelley.

First Row: Haney, Jones, Fisher, Murphy, Mueller.

Student Council Representative: Hazel Lee Jones.



**Room
210**



**Room
215**

Home Room 210, Miss Mary Sisson, Teacher

Back Row: Schmitt, Netherton, Tucker, Fisher, Zugenbuhler.

Second Row: Bryan, Rousseau, Ray, Barry.

First Row: Butler, Bell, Griffith, Rogers, Yarkasky.

Student Council Representative: Clara Rogers.

Home Room 215, Miss Agnes Crawford, Teacher

Back Row: Mashburn, Sexton, Graham, Lee, Miller.

Third Row: Jones, Mears, Davis, Welch, Rittenhour.

Second Row: Lawler, Nuccio, Kelley, Wright, Nichols.

First Row: Holland, Douglass, O'Dell, Nelson, Miller, Rolls.

Student Council Representative: Betty Claire Nichols.



Room
306

Home Room 306, Mr. Garland Nichols, Teacher

Back Row: Copowycz, McDonald, Palmer, Troop, Perrin, McElroy.

Third Row: F. Smith, Jones, Coffey, Johnson, Eggleston, Clenny.

Second Row: Williams, West, Swearingen, Phillips, V. Smith, Harvey, Patterson.

First Row: Monath, Rhodes, Young, Golston, Winslow, Barnes, Albrecht.

Student Council Representative: Francis McDonald.



Mid-Year Freshmen

Back Row: Cook, Murphree, Scott, Cox, Allen, Brown, Levas, Kilkenny.

Third Row: Fidler, McKelvy, Brown, Gaunt, Thompson, Milligan, Roberts.

Second Row: Noble, Brown, Boggle, Walton, Marquett, Trigg, Woods, Tashkoff.

First Row: Siegen, Blickhan, Schaefer, Werner, White, Farnsworth.

*This Page Is Dedicated to the Memory
of
Stephen LaCulia, Fred Milholland, Joseph McDonald*

Stephen was interested mainly in his chosen vocation, farming. He was a leader in 4-H club work and a member in good standing of the Future Farmers of America organization. He also had many friends because of his "peppy" attitude and friendly gestures toward everyone.

Fred was a high ranking student in all of his classes. On the stage crew he was a hard worker and one who always worked with a smile as if he enjoyed his work.

Some of Joe's finest qualities were his outstanding personalty and his smile for everyone. Since his entrance at East, Joe had not been tardy nor absent and had proved to be a very efficient and industrious student.

Our times are in His hand
Who saith, "A whole I planned,
Youth shows but half; trust God: see all nor be afraid!"

—ROBERT BROWNING.

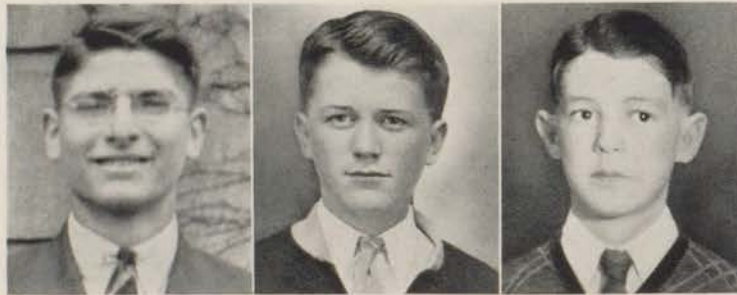

STEPHEN
LaCULIA

FRED
MILHOLLAND

JOSEPH
McDONALD



Art—David Willson; David paints a picture.

Drafting—Ted Verlin, fuel pump designing.

Clothing—Vinita Gilbert, Ida Marie Kelly, Ruby Enloe studying details of tailoring wool dresses.

Woodwork—Glen James polishing reproduction of antique furniture.

Home Room—Francis McDonald depositing home room receipts.

Chemistry—Mary Ellen Nichols watching distillation of water.

Horticulture—Mary Louise Hudson, Helen Irwin, Bob Oblson at work in the greenhouse.

Metals—Bill McCown using a cutting torch.

Horticulture Laboratory—Marian Young studying leaf structure through a microscope.

the shadow by my finger cast
divides the future from the past;
before it sleeps the unborn hour,
in darkness and beyond thy power;
behind its unreturning line
the vanished hour, no longer thine;
one hour alone is in thy hands, —
the now on which the shadow stands.

henry van dyke, on a sun dial







Row I. FRANCES ABLARD—Eulexia 2-4, Sec., V.-Pres. 4; Student Council 4; Proctor Cap. 4; Spanish Club 3; Gen. Honor Roll 1; Business

Staff 4. JOHN ADAMS—Kalailu 4; Student Council 2; Commercial Club 3-4, V.-Pres. 4; Outburst 2; Band 1-4; Perfect Attendance 1, 3, 4. VIRGINIA ALBRECHT—Spanish Club 3-4; Gen. Honor Roll 2; Echo Feature Edit. 4. JANET ANSCHUTZ—Home Ec. 2-4; Sgt.-at-Arms 3, Sec. 4; G. R. 1-3; Nurse's Aid 4.

Row II. DEAN MELVIN ANSCHUTZ—Student Council 2, 3; Engineers 3-4. WARREN BAILEY—Student Council 4; Football 3; Construction Crew 3. BETTY LOU BALES—Sr. Giftorian; Student Council, Soph. Rep. 2, Sec. 4; Leundis 1-4, Critic 3, Treas., V.-Pres. 4; Latin 1. Museum 2; Spanish 3, 4, Pres. 4; G. R. 1-3; Mid-Year Play 4; Outburst 1-4; Debate Team 3; Charity Speaker 3; Highest Honor Roll 1, 3, 4; Echo Assistant Edit; Eastonian Dept. Edit.; A. A. U. W. 2-4. LENA FRANCES BARNES—Eulexia 1-4, Sgt.-at-Arms 4; Perfect Attendance 1.

Row III. MARY JEAN BARNES—G. R. 3, 4; Echo Feature Edit. 4; Teacher's Sec. 4; Shhd. 120 Award 4. JOHN A. BARRY—Stage Crew 2; Football 2. DOROTHY BATCHELDER—Eulexia 4; Latin 4; Commercial 4; G. R. 4; Echo Feature Edit. 4; A Cappella Choir. GRACE BEATTY—Art Club, Sec. 4; Home Ec. 2; Scenery Staff 4; Art Honor Society 4.

Row IV. WANDA BECK—Student Council 1; Kalailu 4; Home Ec. 2; G. R. 1-4, Triangle Pres. 3; Perfect Attendance 1-4. WILMA BENTON—"Society Belle"; Student Council, Fr. Rep., Soph. Rep. Sec. 4; Kalailu, Sec. 2, Treas. 4; G. R. 1-2; Mid-Year Play 4; Outburst 1, 2; Echo Feature Edit. 4; Eastonian Dept. Edit. 4; Pep Leader 4. THOMAS BISHOP—Museum 2; Spanish 4; Harvest Moon 2; Outburst 2, 3. GLORIA L. BLACKBURN—Spanish 3-4.

Row V. DOROTHY BLEDSOE—Outburst 1-2; Perfect Attendance 2-3; Girls' Glee Club 1; A Cappella Choir 2. WILLIAM ALLEN BLEICH—Commercial 4; Hi-Y 1, 2, 4, Pres. 2; Basketball 3-4; Track 2, 3, 4; Junior Glee Club 1. RUTH MARIE BOAK—Home Ec. 2-3; Proctor 3-4. FLOYD MARTIN BOGART—Hi-Y 1; Basketball, 2nd Team 3; Boys' Glee Club, Treas. 4; Perfect Attendance 1.

Row VI. WILMA JEAN BRAND—Art Club 4; Gen. Honor Roll 1-4; Art Honor Society 4; Poster Contest Hon. Mention 4. MARGUERITE BROOKER—Teacher's Sec. 4; Perfect Attendance 4. VIRGINIA LEE BROOKS—Kalailu 4; Latin 4; Gen. Honor Roll 3, 4; Fashion Show 3; Perfect Attendance 4. ALICE MARIE BROWN—Spanish 2; French 4; G. R. Triangle Treas. 1; Gen. Honor Roll 1-3; Teacher's Sec. 4.

Row I. CLARENCE BROWN—Hi-Y 1-3; Latin 3; Football End 2, 3; Track 2, 3. JAMES D. BROWN—"Best Boy Actor"; Student Council 2; Webster 2, 3, Sec. 3; Spanish 3-5; Mid-Year Play 4, 5; Harvest Moon 3-5; Outburst 3, 4; Senior Play 3; Cake Contest, 2nd, 4. ROY D. BRUNSON, JR. NANCY BRYAN—Outburst 1-3; A Cappella Choir 1-4.

Row II. BEVERLY BURCH—"Best Girl Actress"; Student Council 4; Kalailu, Reporter 4; Spanish 2-4; G. R. 1, 2; Mid-Year Play 3, 4; Harvest Moon 1-3; Outburst 1-3; Art Honor Society 3; Art Scholarship 3. BOB BURNS—"Best Boy Musician"; Student Council 5; Proctor 4; Kalailu 2; Spanish, Sgt.-at-Arms 4; Orch. 1-5, Pres., V.-Pres. 5; Band 4, 5. MARILYN BYLER—Eulexia 1-4, Sgt.-at-Arms, Critic 4; Spanish 3, 4; G. R. 1-4, Triangle Program Chm. 2, Treas. 3; Harvest Moon 1; Outburst 1, 2; Senior Play 2; Orch. 1-4; Band 1-4; Perfect Attendance 1-4. MARY CALVERT—Spanish 1-3; G. R. 1; Outburst 2; Teacher's Sec. 4.

Row III. BILLY C. CAMPBELL—Webster, Mascot 2; Proctor 4; Harvest Moon 2-4; Outburst 1-3; Student Council 1, 2; Glee Club 1-4. CARL CANON—"Most Bashful Boy"; Kalailu 3; Hamilton 4; Spanish 4; Commercial 4; Hi-Y 3, 4, Membership Chm.; Football Tackle, End, Halfback 4, Letter 3, 4; Eastonian Asst. Bus. Mgr. 4. BYRON CARTER—Proctor 3; Hi-Y 1-4, Treas.; Football Quarterback, 2nd Team 2, 1st Team 3, 4, All-Star Hon. Mention 4; Band 1, 2. JAMES CASEY—Football R. Guard, 1st Team Letter 3.

Row IV. EVELYN CHAPMAN—Eulexia 3, 4, Reporter 4; Proctor 4; G. R. 1-4; Outburst 2; Echo Feature Edit. 4; Highest Honor Roll 1, 2, Gen. 3, 4; Teacher's Sec. 4; Police Essay Contest, 1st 3. HELENE CHAPMAN—Latin 3; Spanish 4. MARILYN MAXINE CLARK—Home Ec. 4; G. R. 1, 2. ELTON J. CLOSSER—"Best Boy Bluffer"; Student Council 2, 3; Proctor 3, 4; Webster 2; Hi-Y 2, 3; Spanish 2; Engineers 3, 4; Perfect Attendance 1; Leaders Club 2.

Row V. CLAYTON COMBS—Football L. Halfback, 1st, 2nd Teams, 3, 4; Track 3, 4. GAYNELLE CONNELLY—Leundis 2-4, Pres. Leundian 4, Reporter 3; Student Council 1; Latin 1-4, V.-Pres., Rep.; G. R. 1; Mid-Year Play 3; Outburst 1-4; Eastonian Lit. Staff 4; Echo Assoc. Edit. 3; Athletic Awards: Small E, Large E, Bars, Gold E, Volley Ball, Basketball, Hockey, Baseball, Student Mgr. 2-4; Perfect Attendance 1. WALTER COPOWYCZ, JR.—Student Council 2-4, Pres. 4; Proctor Cap. 4; Commercial 4; Outburst 3; Football Tackle, 1st, 2nd Team Letters; Echo Sports Edit. 4. J. D. COPPLE—"Jolly Good Boy"; Commercial Club 4; Museum 3; Hi-Y 2-4; Student Council, Sgt.-at-Arms 4; Outburst 3; Football Tackle, Guard 3, 4; Track 4; Echo Staff, Eastonian Lit. Staff 4.

Row VI. ROBERT COWLING—"Best Boy Artist"; Hamilton 2-4, Critic 3, Sec. 4; Student Council 2-4, V.-Pres., Reporter; Art Club 2-4; Latin 1; Mid-Year Play 3; Football End 3; Track Hurdler 3; Poster Contest, Hon. Mention 2, 4th, 3; Echo Illustrator 3; Eastonian Co-Art Edit. 4; Scenery Staff 2-4. NEAL CRANE—"Social Lion"; Student Council 3, 5; Kalailu 2-5, Reporter 3, V.-Pres. 4, Pres. 5; Museum

1; Art 3-5, Rep. 4, V.-Pres. 4, Pres. 5; Harvest Moon 2, 3; Outburst 2, 3, 5; Echo Assoc. Edit. 4; Eastonian Dept. Edit. 4, Assoc. Edit. 5; Perfect Attendance 2, 3. KATHERINE CUMMINGS. BYRON CUNNINGHAM—Hamilton 1; Proctor 4; Outburst 1, 2; Football End, 1st, 2nd Team Letters 3, 4; Basketball 1-4; Track 3.





Row I. H. D. CUNNINGHAM—Proctor 2, 3; Kalailu 1; Hi-Y 1-4, Treas.; Basketball, Guard 2; Intra-mural Basketball 1-4; Kirkwood 2, 3. CLARK DARRAH—Commercial Club 4, MARGIE DAUGHERTY. BESSIELEE DAVID—Proctor 4; Eulexia 3, 4; Commercial Club 4; Teacher's Sec. 4. GEORGE DENEEN—Class of '42. ALVIN DENNIS—Missouri Livestock Team Member; Jackson County Livestock Judging Team; Mo. Delegate to Nat. 4-H Club. WILLIAM HOMER DENNIS—Football End 3, 4, Letter; Track 3. BOB DENT—Proctor 3, 4.

Row II. IDALEE DE PEW—Kalailu 4; G. R. 2; Echo Feature Edit. 4. MARGARET DE SHAZER—Home Ec. 1, 3; Art Club 4; Art Honor Society 3; Eastonian Art Staff 4; Fashion Show 3, 4. ROBERT L. DODSON—Student Council 1; Proctor 2-4; Webster 3, 4, V.-Pres.; Spanish 2, 3, Treas.; Harvest Moon 2, 3; Outburst 2-4; Echo Feature Edit. 4; R. O. T. C. Corporal, Sgt. OTILE L. DOPP—Museum 2; Teacher's Sec. 4; Perfect Attendance 2-4. WILLIAM RAY DUETT, JR.—Echo Feature Editor 4. MARY KATHERINE DUFFIELD—Proctor 4; Home Ec. 4; Echo Staff 3. RICHARD DUNBAR—Webster, Treas. 2; Spanish 1, 2; Hi-Y 2-4, Sec. 4. JOHN DUNCAN—Proctor 4.

Row III. PATRICIA DUNPHY—Proctor 4; Art Club 3, 4; G. R. 1; Outburst Scenery Staff 2, 3. DOROTHY ECKMAN—Teacher's Sec. 4. GEORGIA EDWARDS—Eulexia 4; Reporter; Museum 3; Commercial Club 4; G. R. 1, V.-Pres.; Harvest Moon 4; Outburst 3; Majorette 3; Echo Reporter 4; Girls' Chorus, Pres. 4. VIRGINIA LEE EGBERT—Proctor 4; Spanish 2; Home Ec. 3. BOB EGGLESON—Gen. Honor Roll 1. JUNE ENEFF—Teacher's Sec. 4. RUSSELL ENGLAND—Proctor 4; Football 2; Perfect Attendance 1. AUBREY ENGLAND—Student Council 1-4; Webster 2, Sgt.-at-Arms; Museum 4, Treas.; Hi-Y 1; Mid-Year Play 2; Harvest Moon 1, 2; Outburst 2, 3; Senior Play 2; Football 2.

Row IV. FERN ENLOE—Spanish 3, 4; General Honor Roll 2, 3, 4; Perfect Attendance 1-4. JOHN EVANOFF—Proctor 4. NADINE FISHER—Home Ec. 2, 3; Teacher's Sec. 4. RALPH FISHER—Spanish Club 4. JOE FOWLER

—Spanish 4; Perfect Attendance 1, 2, 4. JUNIOR FRANCISCO—Basketball Forward 3, 4, Letter. JEAN GANN—Home Ec. 4; Echo Feature Edit. 4; General Honor Roll 3; Teacher's Sec. 4. PEARL GAUNT.

Row V. EDNA GIFFEN—Student Council 4; Home Ec. 3. HUDSON GILSON—Football Guard 3, 4. HUBERT GLAZE—Perfect Attendance 1-4. MARGIE GOLSTON—"Worst Girl Flatterer"; Kalailu 1-4; Kalaillet; Museum 3, 4, Reporter, Mascot; G. R. 1; Outburst 3; Echo Feature Edit. 4. BOB GRAHAM—Harvest Moon 3, 4; Outburst 2, 3, 4. ROCKIE GRAVINO—Football Guard 2, 3, 4; Hon. Mention All-Star. HELEN LOUISE GULICK—Senior Treas.; Junior Sec.; "Best Girl Musician"; Leundis 1-4, Leundian, Reporter; Latin Club 2, Treas.; Museum Club 3, 4, V.-Pres.; G. R. 3, 4, Pres. of Jr.-Sr. Triangle; Mid-Year Play 3, 4; Harvest Moon 1-4; Outburst 1-4; Highest Honor Roll 2; Orch. 1-4; Band 1-4; Majorette 3, 4; Echo Feature Edit. 4; Eastonian 4; Perfect Attendance 4. EDWIN GULICK—Hamilton 2-4, Treas., Sec., V.-Pres.; Spanish 3, 4, Sgt.-at-Arms, Treas; Cheerleader 3, 4; Orch 1-4; Echo Sports Editor 3; Engineers 2, 3, Treas.

Row VI. DOROTHY GISH—Proctor 4; Leundis 2-4; Latin 1-2; French 4, Pres. 4; Outburst 1, 2; Highest Honor Roll 1, 2, 4. ROSE MARIE HACKETHORN—Home Ec. 4, Reporter; G. R. 4; Echo Reporter 4. JAMES HACKLEMAN—Proctor 3; Commercial 4; R. O. T. C. First Lieut. 4; Perfect Attendance 1-4. BOB HAGAN—Hamilton 3; Outburst 3. WILLIAM HOWARD HALL—Hamilton 2; Engineers 2; Orch. 4; Band 1-4; R. O. T. C. First Lieut. 4; Rifle Team 3, 4; Perfect Attendance 3. CLEL HALL—Commercial Club 3, 4; Teacher's Sec. 4. MATTIE LOU HALL—Leundis 3, 4, Sgt.-at-Arms 4; Commercial Club 4, Sec.; Museum 3, Mascot; G. R. 1; Teacher's Sec. 4; Perfect Attendance 1-4. JIMMY HAMPTON—Senior Sgt.-at-Arms; Student Council 3, 4, Pres.; Hamilton 1-4, Sec., Pres.; Spanish 3, 4, Pres., V.-Pres.; Hi-Y 2-4, Music Chairman; Mid-Year Play 3, 4; Harvest Moon 3; Outburst 1-3; Cheerleader 4; R. O. T. C. Corporal 4; All-City Student Council 4.

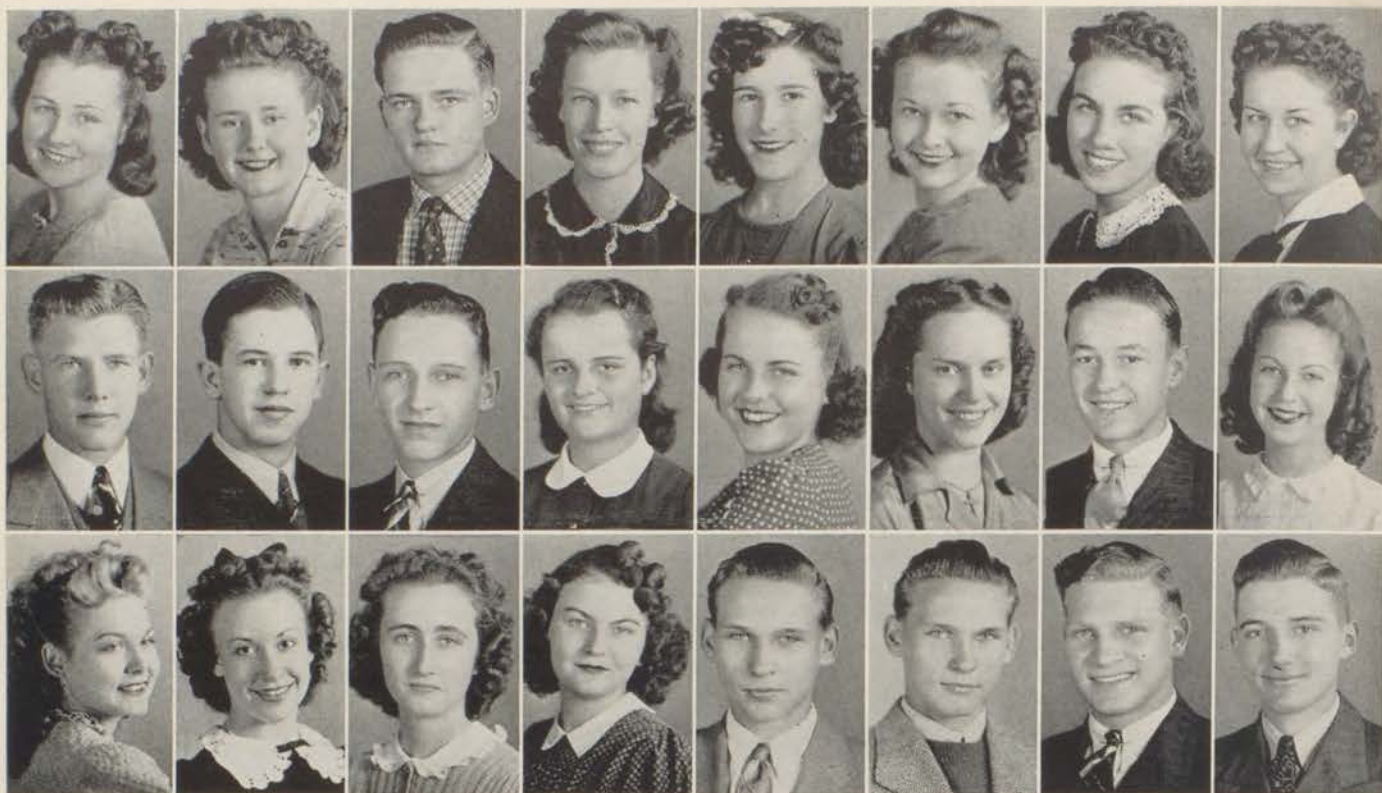

Row I. IVA MAE HANEY—Teacher's Sec. 4; Museum, 2, 4; Harvest Moon 2, 3; Outburst 3. JEANNETTE HARPER—Home Ec., V.-Pres. 3; Teacher's Sec. 4. RICHARD HARRIS. JUANITA HARVEY—Eulexia 4; Art Club 3, 4, Reporter, V.-Pres.; Highest Honor Roll 1, 3; Gen. Honor Roll 1, 3, 4; G. R. 1; Art Honor Society 3; Echo Staff, Assoc. Editor 4; Eastonian Staff, Assoc. Editor, Art Staff 4; Teacher's Sec. 4; Perfect Attendance 2; Shhd. 100 Award 4; Typing 45 Award 3; Scenery Staff 2, 4. MARGARET ANN HASTY—Proctor 4; Museum Club 3; Harvest Moon 2, 3; Outburst 1-3; Teacher's Sec. 4; Girls' Glee Club 1; A Cappella 2-4; Volley Ball 2. JACQUELINE HEFLIN—Home Ec. 3; Proctor 3; Teacher's Sec. 4. DORIS HENLEY—Proctor 1; Latin Club 1; Mid-Year Play, Student Director 4; Debate Team 3; Teacher's Sec. 4; Perfect Attendance 1. HELEN HENNIER.

Row II. KENNETH HINRICHS—Commercial Club 4; Perfect Attend. 3, 4. GLEN HODGDEN—Engineers 1; Proctor 4; Stage Crew, Captain 5; Band 1-5; Orch. 1-5. CHARLES R. HOUGH—Outburst 2; R. O. T. C. 2, 3; Perfect Attendance 3, 4; Museum Club 3. ERYLENE HOUSE—"Best Girl Athlete"; Student Council 4; Proctor 4; Camp Fire 1-4, Pres. 1, 2; Volley Ball 1, 2; Basketball 2-4; Hockey 2-4;

Scenery Staff 2. MARY LOUISE HUDSON—Student Council 3; Museum Club 3, 4; G. R. 1, 2; Girls' Glee Club 1, 2; A Cappella 3, 4. JERRY HUNTSMAN—Spanish Club 2, 3; Kalailu 4; Highest Honor Roll 3, 4; General 1, 2; Perfect Attendance 2. KENNETH LEE HUNTSMAN—Fr. V.-Pres.; Student Council, 1, 3, 4; Spanish Club 2, 3; Hi-Y, Pres. 1, 2; Outburst 1-3; Debate Team 3. GLORIA HUTCHENS—Camp Fire 1; Teacher's Sec. 4.

Row III. LUCILLE HUTCHENS—Proctor 4; Home Ec. 2. LOIS JACKSON—G. R. 1; Outburst 1, 2; Teacher's Sec. 4; A Cappella 4. RUTH JACQUES—"Most Bashful Girl"; Spanish Club 2; G. R. 2; Highest Honor Roll 2, General 4; Orch. 1-4; Band 1-4; Shhd. 80 Award 3; Typing 45 Award 3. EMMA JEAN JAMES—Proctor 4; Eulexia, V.-Pres. 4; Latin Club 4; Debate Team 3, 4; Charity Speaker 4; General Honor Roll 1-4. LOYLE JENSEN. LYLE JENSEN. JACK JOHNSON—Engineers Club, Pres. 4, V.-Pres. 3; Hi-Y, Treas. 1; Student Council 4; Proctor 4; Stage Crew 2-4; Construction Crew 2-4. ROBERT S. JOHNSON—Proctor 4; Hamilton Treas. 4, Reporter 4; Hi-Y 1, 3, 4, Sec. 1, 3, 4; Outburst 1; Football, Center, Letter 3, 4, All-Star 4; Basketball, Guard, Letter 3, 4, Co-Captain 4; Echo Staff Sports Editor 4; Perfect Attendance 1-3.

Row I. BILL JOHNSON—Proctor 4; Museum Club 1-4; Sgt.-at-Arms, Sec., V.-Pres; Hi-Y 1, 2; Outburst Sideshow 1; Echo Staff, Feature Editor 4; Perfect Attendance 3; Student Council 4. HAZEL LEE JONES—Student Council 4; Commercial Club 4; General Honor Roll 4; Echo Staff, Associate Edit. 4; Teacher's Sec. 4. ROBERT EDWARD JONES—Proctor 4; Museum 3, 4, Treas., Pres. 4; Hi-Y 3, 4; Mid-Year Play 3, 4; Harvest Moon 2-4; Outburst 3, 4; Stage Crew 3, 4; Construction Crew 3; Track 2, 3; Poster Contest 3; Perfect Attendance 1-4. LORRAINE JUNE KELLEY—Home Ec. 2, 3; Outburst 1-4; Teacher's Sec. 4. EDWARD KELLEY—Proctor 4; Webster 2; Teacher's Sec. 4. DOROTHY KELLY—Home Ec. 2-4, Pres.; Camp Fire 1. IDA MARIE KELLY—Orch. 1, 2; A Cappella 4. WENDELL KIRK—Commercial Club 2.

Row II. MARTHA KLOS—Student Council 4; General Honor Roll 1; Teacher's Sec. 4. BOB KNEALE—Hamilton 2-4, Sgt.-at-Arms; Commercial Club 4; Basketball 2-4, Letter 2-4; Track 2, 3; Echo Staff, Sports Editor 3; Eastonian Staff, Asst. Bus. Mgr. 3; Hi-Y 1-4. BETTY LOU KNOTE—Eulexia 3, 4; Critic 4; Spanish Club, 2, 3; Echo Staff, Feature Editor 3; Teacher's Sec. 4. DOROTHY LEE KNOUS—Leundis 2-4, Sgt.-at-Arms 4; Art Club 1-3;

Latin Club 4; Harvest Moon 3; Outburst 1-3; Art Honor Society 3; Eastonian Staff, Art Edit. 4. WALTER KRATTLI—Webster 4; Commercial Club, Sgt.-at-Arms 4; Hi-Y 1-4, V.-Pres., Sec.; Student Council, V.-Pres. 4; Football 3, 4, Letter 3, 4; Orch. 3, 4; Band 1-4. BEVERLY LA FOUNTAIN—Proctor 3, 4. EDILEEN LANDINGHAM—Museum Club 2; Latin 3, 4; G. R. 4; Camp Fire 1. CORRINE LANKFORD—Student Council 1, 3; Proctor 3, 4; Latin Club 2; Home Ec. 3; G. R. 2; Teacher's Sec. 4.

Row III. HAROLD LAWRENCE LEE—Student Council Rep. 3; Proctor, Captain 3; A Cappella Choir. JERRY D. LEE—Commercial Club 3; Hi-Y 2, V.-Pres., Sec.; Outburst 2. ARMON LESLIE—Student Council Rep. 2; General Honor Roll 2. DORIS LESLIE. LOIS JEAN LIVASY—Proctor 4; Leundis 1-4; Commercial Club 4; Spanish 1-3, Sec. 1, 3; Harvest Moon 1; Outburst 2. WANDA LEA LOGAN—Eulexia, 3, 4, Pres. 4, Eulexian 4; Art Club 1, 2; Spanish 3; Commercial 4; G. R. 1-3, V.-Pres. 3; Harvest Moon 2, 3; Outburst 1-4; Debate Team 3, 4; Eastonian Staff, Associate Art Editor 4; Teacher's Sec. 4; Perfect Attendance 1, 2, 4; Art Honor Society. JUNETTA C. MAIS—Camp Fire 1-3, Reporter 2. RUTH MALONE.



Row I. BETTY LOU MANSFIELD—Home Ec. 3, 4; Harvest Moon 4. HAZEL MARSHALL—Kalailu 3; Spanish 3; Teacher's Sec. 4. ELLEN MCCARTNEY—Student Council 3, 5, Senior Rep. 4; Leundis 2-4; Latin 2; Commercial Club 4; Mid-Year Play Property Com. 4; Outburst 1-4; Highest Honor Roll 1, 4, 5, Gen. Honor Roll 2; Echo Editor 3; Eastonian Department Editor 4; A. A. U. W. 2-4; Girls' Glee Club, V.-Pres. 4. CHARLES McCLAIN—Commercial Club 3, 4; Sgt.-at-Arms 4; Eastonian Typist 4; Tennis Team 3, 4.

Row II. COLEENE MCCOSKRIE—Senior Reporter; "Girl Who Has Done Most for East"; Student Council, V.-Pres. 4, All-City Student Council 4; Leundis 1-4, Sec. 4; Museum 3; Commercial Club Sec. 4, Reporter 4; G. R. Sec. 1-4, Treas. 2, V.-Pres. 3; Harvest Moon 4; Outburst 2-4; Highest Honor Roll 1, 4; Band 1-4; Echo Business Manager 4; Eastonian Assoc. Editor 4; Perfect Attendance 2-4. JEAN McDAVITT—Home Ec. 2, 3; Commercial 4; Teacher's Sec. 4; Eastonian Typist 4; H. R. Pres. 1. FRANCIS McDONALD—"Boy Who Has Done Most for East"; Student Council 2-4; Proctor Generalissimo 4; Hamilton V.-Pres. 4; Highest Honor Roll 4; Echo Editor 4; Eastonian Editor 4; Hi-Y Pres. 4; Football Guard 2-4, 2nd All-Star 4. LAWRENCE CHARLES McDONALD—Proctor Cap. 4; Webster Treas. 4; Hi-Y 1, 2, 4, V.-Pres. 4; Mid-Year Play 3; Debate Team 3, 4.

Row III. BETTY McDOWELL—Home Ec. 2-4; Teacher's Sec. 4; Perfect Attendance 1, 3. RICHARD J. McELROY—Commercial Club Treas. 4; Echo Business Manager 3, 4; Eastonian Business Manager 3. JEANNE MCINERNEY—Commercial Club 4; Teacher's Sec. 4; Leavenworth High School 1, 2. BETTY LOUISE McINTYRE—Proctor 3, 4; Spanish 3.

Row IV. EDITH LOUISE McMURRAN—Kalailu 1-4, Kalaillet 3, V.-Pres. 4, Sec. 4; Spanish 2, 3, Treas. 3; Mid-Year Play 4; Harvest Moon 4; Outburst 1; Majorette 4; Echo Feature Editor 4; Eastonian Department Editor 4. CORRINE E. MEYER—Perfect Attendance 1; A Cappella 3, 4. SUE MILLER—Home Ec. 3, 4; Outburst 1; Senior Play 2. MARY MILLER—"Best Girl Artist"; Student Council 1, 2; Museum Club 2; Art 3, 4, Sec. 3, Treas. 3, Pres. 4; Outburst 1; Art Honor Society 3.

Row V. FRANCES LOUISE MONATH—Proctor 3, 4; Home Ec. 1-4, Reporter 4, Sec. 4; Outburst 2; Echo Exchange Editor. HELENE MUELLER—"Jolly Good Girl"; Art Club V.-Pres.; Harvest Moon 1; Outburst 1-4; Majorette 3, 4; Teacher's Sec. 4; Perfect Attendance 4. JIM MURPHY—Football Tackle 2, 3, 4, All-Star 4; Shot Put State Award 4. PATRICIA MURPHY—Student Council 4; Eulexia Sec. 4; Spanish Club Reporter; Highest Honor Roll 4; Echo Assoc. Editor 4; Eastonian Department Editor 4.

Row VI. ELEANOR MUSCHIETTY—Teacher's Sec. 4. LOIS ELEANOR MYERS—Proctor 4; Outburst 1, 2; Large "E" 4; General Honor Roll 1, 2; Teacher's Sec. 4. BETTY NAVE—Home Ec. 3, 4. PAULINE NEHRING—Outburst 2.





Row I. VIRGINIA LEE NEWBY—Proctor 4, 5; Outburst 1, 3. MARY ELLEN NICHOLS—Junior Gift Receiver 3; Freshmen V.-Pres. 1; "Best Girl Student"; Student Council 1-3, Fr. Rep.; Proctor 2; Leundis 1-5, Sgt.-at-Arms 4, Pres. 5; Spanish 3, 4; Commercial 5; G. R. 1, 2, 4, 5, Pres. 5; Debate 4; Highest Honor Roll 2, 3, 5; Echo Editor 4; Eastonian Assoc. Editor 5, Senior Editor 4; A. A. U. W. 2-4; Gold Medal Essay Lit. Contest 4; MAGDOLINE NOGGLE—Spanish Club 1; Art Scholarship. JOSEPHINE NUCCIO—Home Ec. 4; A Cap-pella 4.

Row II. JOHNNIE O'BARA—Proctor 2; Foot-ball Left Tackle 4; Shot Put 4. EUGENE DAVID O'HARA—Engineers Club Sgt.-at-Arms 4. ROBERT OHLSON—Proctor 2-4. BILLIE RUTH OSTER—Student Council 4; Proctor 2-4; Kalailu 3, 4, Kalaillet 4; Latin Club 3; Com-mercial 4; G. R. 3, 4; Outburst 4; Teacher's Sec. 4.

Row III. GEORGE R. PALMER—Proctor 4; Webster 4, Reporter; Commercial Club 4; Echo Reporter 4. WANDA KATHLEEN PARRACK—Home Ec. Reporter 2; Outburst 2; Teacher's Sec. 4. BETTY PATTERSON—Outburst 4; Proctor 3; Echo Feature Editor 4; Teacher's Sec. 4. EDWARD PERRIN—Echo Reporter 4.

Row IV. ROBERT PERSEFIELD—Proctor 4; Webster 3; Latin, Sgt.-at-Arms 4. WILMA LEONA PETIT—Proctor 3; Latin Club 2; Home Ec. 4; Harvest Moon 1-3; Outburst 1-3. DONALD PHILLIPS—Commercial Club 4; Orch. 2-5; Band 1-5. JOSEPH PHILLIPS—Class of '42.

Row V. RICHARD PIERCE—Proctor 4; Out-burst 2. GERALDINE PRESSLY—Student Council 5; Leundis 1-5, Treas. 5; Latin Club 1, 2; Spanish 3, 4, Pres. 4, Treas. 4, V.-Pres. 5; Highest Honor Roll 2, 5; Echo Feature Editor 4; A. A. U. W. 5; Silver Medal, Extemp. Lit. Contest 4. MARY JANE QUACKENBUSH—Span-ish 3; Commercial 4. GERTRUDE QUEENER—Museum Club 2; Home Ec. 3; Harvest Moon 1; Outburst 2; Teacher's Sec. 4.

Row VI. BOB RAMEY. ROBERT W. RAS-MUSSEN—Proctor 2; Outburst 2, 3; Debate Team 3; Band 1-4. CHARLES RAYMOND—Stu-dent Council 4; Proctor 3, 4; Hi-Y 1, 2; Student Manager 3, 4. MARIE REDENBAUGH—Eulexia 3, 4, Eulexian 4; Spanish 3, 4; General Honor Roll 1-3; Teacher's Sec. 4; Perfect At-tendance 1.

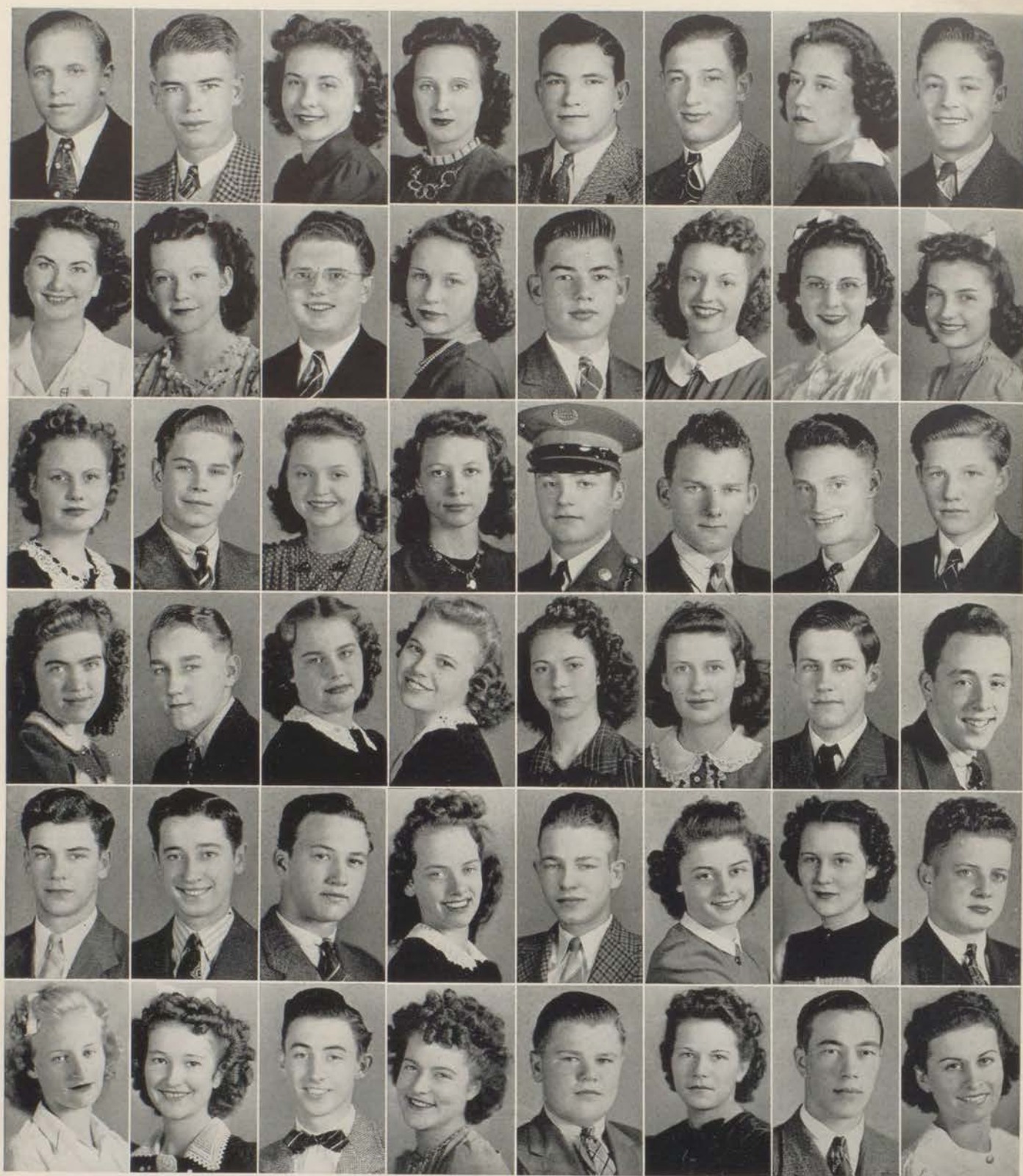

Row I. EARL EUGENE REDMON—Student Council 2; Museum 2; Commercial 3-4. JACK V. REYNOLDS—Hamilton 2-4; Proctor 3-4; Latin, V.-Pres., Treas. 4, Sgt.-at-Arms, Treas. 3; Basketball Center, 1st Team Letter 4; Echo Sports Edit. 4; Table Tennis Champ. 3-4. DONNA RHODES—Student Council 3; Proctor 4; Commercial 4; Athletics: Basketball, Hockey, Small E; Echo Feature Edit. 4; H. R. Pres. 3; Teacher's Sec. 4. JUANITA RIGGS—Band 1, 2, 3, 4. KENNETH RITTENHOUR—Spanish 4, V.-Pres. 4; Hi-Y 3; Museum, Sec. 2; Commercial 4. GENE ROBERTS—Senior President; Junior Treas.; "Best Boy Athlete"; Student Council 3-4; Proctor 2-4, Cap. 4; Webster 4; Spanish 3-4; Hi-Y 1-4, Sec. 4; Football Fullback, 1st Team Letter 3-4, All-Star Co-Captain, Captain, Nigro Notre Dame Trophy; Track 2-4; Perfect Attend. 1-4. OPAL ROLLS—G. R. 4; Latin 3-4, Critic 4; Senior Play 2; Perfect Attend. 2-3. MILTON ROUNTREE—Webster 3; Proctor 1; Spanish 3-4, Mascot.

Row II. CATHERINE RUARK—Commercial 4; Proctor 4; Outburst 3; Echo Feature Edit. 3; Teacher's Sec. 4. MARY JUNE RUTLEDGE—G. R. 3-4; Teacher's Sec. 4. M. GORDON SADLER—Teacher's Sec. 4; Eastonian Photographer 4; Proctor 2-3. DORIS SCHLIE—Teacher's Sec. 4. E. WESLEY SCHULTZ—Student Council 2; Proctor 4; Hi-Y 2; Outburst 2; Band 1-2; Perfect Attend. 1-4. JUANITA SCOTT. MARY LOUISE SHEPARD—Latin 1; Home Ec. 2-4, V.-Pres. 3, Treas. 4; G. R. 1; Teacher's Sec. 4; Proctor 1, 3, 4. MARIAN SHEPHERD—Junior Vice-President; Leundis 1-4, Critic 4; Student Council 1, 4, Treas. 4; Spanish 2; Museum, Pres. 4, Sec. 3; Mid-Year Play Publicity Chm. 3; Outburst 1-3; Highest Honor Roll 3-4; Majorette 3; Echo Feature Edit. 3; Teacher's Sec. 4; Municipal Judge 4.

Row III. MARGARET SHERMAN—Spanish 2-3; French, Reporter 4; Harvest Moon 2; Outburst 3-4; Echo Assoc. Edit 4; Highest Honor Roll 1, 2, 4, Gen. 3; Art Honor Soc. CHARLES SHONFELT—Student Council 4; Commercial 4. ELSIE SIMMERMAN—Student Council 4; Home Ec., Sgt.-at-Arms 4; Girls' Glee Club 1. DORIS SIMPSON—Eulexia 2-4, Treas. 4; Spanish 2-3; Proctor 4; Athletics: Basketball, Hockey, Large E; Highest Honor Roll 1-3; Perfect Attend. 1. CLARENCE ARTHUR SMITH, JR.—Hi-Y 1; Basketball 1; R. O. T. C. 2nd Lieut. 4; Outburst 3. GLENN DALE SMITH—Webster 4; Outburst 2; Construction Crew 3; Leaders Club 2. JAMES SMITH—Student Council 4; Webster 4; Commercial 4; Outburst 1, 3;

Football 2-4; Gen. Honor Roll 2. JOHN PAUL SMITH—Commercial 4; Hi-Y 1-4, Treas.; Outburst 2; Football 3; Gen. Honor Roll.

Row IV. MILDRED AILEEN SMITH—Proctor 4; Outburst 2-3; Teacher's Sec. 4; A Cappella Choir 3-4. WILLIAM F. SMITH—Proctor 3; Echo Reporter 4. BETTY LOUISE SPAIN—Home Ec. 1; Harvest Moon 3; Outburst 1, 3. NANCY-LEE SPAIN—Christmas Assembly 4. CARMEN VIRGINIA SPIERS—Art Club 4; Camp Fire 1-2; Harvest Moon 2; Outburst 2. BETTY STEWART—Eulexia 4; Camp Fire 2-4, Reporter 4; American Legion Oration Finalist 4; Debate 4; Charity Speaker 4; Hockey, Baseball; Echo Editor 4; Eastonian Dept. Edit. 4; Teacher's Sec. 4. JOHN STARKEY. ELDON STEWART—"Best Boy Student"; Hamilton 2; Kalailu 3-4, Sgt.-at-Arms 4, V.-Pres. 4; Engineers 2-3.

Row V. ROBERT STEWART—Senior Vice-President; Junior Reporter; Freshman Sgt.-at-Arms; "Most Popular Boy"; Student Council 2, 4, Sr. Rep. 4; Kalailu 2, 4, Treas. 2; Museum 3; Commercial 4; Mid-Year Play 3; Harvest Moon 3; Outburst 2; Alternate Cheerleader 3, 4; Orch. 1, 3, 4; Band 1-4. LOUIS STINE—Student Council 3; Commercial 4; Echo Adv. Mgr. 4. RUDOLPH STROBLE, Christmas Assembly 4. NORMA MAY SWEARINGEN—Student Council 1-2; Commercial 3-4; Harvest Moon 3; Outburst 2; Echo Feature Edit. 4; Perfect Attend. 1. BILL TAYLOR—Commercial 4; Proctor 4; Hi-Y 1; Orch. 1-4; Band 1, 2; String Ensemble 3. BETTY LOU THOMAS—Senior Secretary; Junior Gift Receiver; Freshman Secretary; "Most Popular Girl"; Student Council 1-2; Commercial, Sec. 4; G. R. 1-2; Mid-Year Play 4; Harvest Moon 1; Outburst 1-2; Teacher's Sec. 4. HARRIETT THOMAS—G. R. 2-4, Secretary 4; Home Ec. 2-4, Sec. 3; Harvest Moon 3; Outburst 3; Teacher's Sec. 4. MILTON THOMSON—Hi-Y 1-2; Orch. 4; Band 3-4.

Row VI. WILMA L. THUSTON—G. R. 1-2; Proctor 4; Volley Ball 3. EDNA MARCELLINE TILLMAN—Museum 2; Echo Reporter 4; Perfect Attend. 1-3. JACK TINDALL—Student Council 3. FLORENCE MARY TLUSCIG—Commercial 4; Museum 2; Student Council 4; Nurse's Office Girl 4. VIC TOCZEK—Sophomore Sgt.-at-Arms. EVELYN TOWNLEY—Commercial 4; Proctor 4; Teacher's Sec. 4. BOYD A. TROOP—R. O. T. C. Cap. 4, Rifle Team Coach 3, 4, Battalion Adj. 4; Echo Feature Edit. 3; Outburst 1-3. AUDREY TUCKER—Gen. Honor Roll 4.



Row I. FLAVEL TWADDELL—Orch. 2; Outburst 1. HAROLD MILLER VAUGHAN—Student Council 1; Proctor 4; Webster 1; Hi-Y 3, 4, Pres. 4, Devotional Chm. 4; Outburst 3; Orch. 1-4. THEODORE D. VERLIN—Engineers, Pres. 4; Football 3, 4; General Honor Roll 4; Kirkwood Baseball Team 2-4. JOE WARRIOR—Member of first place Live Stock Judging Team 1; Gold Medal, Sheep Judging 2; 1st place Am. Royal Live Stock Demonstration, \$20 Award, 3; Pres., Jackson County 4-H Camp 3; Pres. Drumm Farm F. F. A. Chapter 4. CHARLES WEBB—Commercial Club 3. ANNETTA WEIBEL—Proctor 3-5; Spanish Club 4, 5; G. R. 3; Echo, Feature Edit. 4; Teacher's Sec. 4, 5; Perfect Attendance 1-4; Latin Club 2. WALLACE WELCH—Webster 4. KENNETH WELLS—Perfect Attendance 2, 4.

Row II. HELEN WEST—Proctor 4; Home Ec. 2-4, Reporter; Echo, Feature Edit. 4; Teacher's Sec. 4. WILMA L. WHITE—Teacher's Sec. 4. FLOYD E. WILSON—Proctor 2-4, Captain; Commercial Club 4; Hi-Y 1-4; Basketball 2, 3, Letter 3; Echo Sports Edit. 3; Perfect Attendance 1, 2. LLOYD H. WIN-

CHELL—Proctor 3; Engineers 4; Stage Crew 4. JOHN E. WINEGAR—Student Council 4; Outburst 1. JEAN WINSLOW—Student Council 3; Proctor 4; Commercial Club 4; Latin 3; G. R. 3, 4; Harvest Moon 3; Echo, Reporter 4. HARRY WOODWARD—Engineers 4; Proctor 4; Stage Crew 4. LORRENE WORTHINGTON—Museum 3; Harvest Moon 2; Outburst 3, 4; Orch. 1, 2; A Cappella Choir 3, 4.

Row III. MARIAN LOUISE YOUNG—Soph. Sec.; Proctor 4; Kalailu 2-4, Treas. 3, Sec., Pres. 4. Commercial Club 4; Harvest Moon 4; Outburst 1, 4; Echo, Reporter 4; Teacher's Sec. 4. NORMAN LEE BARNETT—Student Council 2; Kalailu 4; Spanish Club, Treas. 4; Hi-Y 1; Outburst 1, 2. PAUL BEARD—Proctor 4; Hamilton, Extemp., Lit. Contest 4; Band 4; Teacher's Sec. 4. VELMA HAYES—Outburst 2, 3; Adv. Chorus 2-4. LOIS HAYWARD—Proctor 3; Latin Club 3, 4; G. R. 1. KATHLEEN LOUISE HILL—Museum Club 3; G. R., Pres. 3. MARVIN D. KELLEY—Football, Halfback, Letter 3, 4; Track 3, 4. JOAN KELLEY—Student Council 1; Proctor 4; Leundis 1-4, Song Leader 4; Latin Club 1; Museum 2; Commercial 3, 4; G. R. 1-4, Pres. 2, Inter-Club Rep. 3; Harvest Moon 3; Outburst 1-4; General Honor Roll 1; Junior Choral Club 1.

Row IV. KENNETH WILKINSON—Proctor 4; Engineer 4. TOM E. WOODSON—Proctor 3; Hamilton 3, 4, Hamiltonian; Museum 3; Football, Letter 3, 4; R. O. T. C., Corp., Sgt. 3, 1st Sgt., 2nd Lt., Major 4. JEFFERSON BREEDLOVE—R. O. T. C. Platoon Leader 4.

Seniors Without Pictures

| | |
|-------------------|-----------------------|
| Rosemary Baldwin | David Martin |
| Nick Bannelli | Marjorie Maynard |
| Phyllis Beal | William McCown |
| Jean Flewelling | Max Miller |
| Joe Klos | Ralph Nyce |
| Nettie May Lynch | Ross Phillips, Jr. |
| Mildred Marquis | Ruth Marie Stackhouse |
| Boyd Stewart, Jr. | Paul Hessenflow |

Favorite Foods

| | |
|--|---------------------|
| Soy Beans | Robert Rasmussen |
| Boiled Eels | Juanita Scott |
| Rattlesnake Titbit | Gordon Sadler |
| Pickled Pig's Feet | Wesley Schultz |
| Creamed Sauerkraut | Bettie Lee Nave |
| Chili A La Mode | Kenneth Wilkinson |
| Roast Elephant Feet | Magdoline Noggle |
| Fried Spiders | Dick McElroy |
| Creamed Snails on Toast | Rosemary Baldwin |
| Angle Worm Sandwich | Hubert Glaze |
| Fish Eggs and Axle Grease | Gloria Hutchens |
| Toadstools A La King | Paul Hessenflow |
| Scalloped Octopusses | Eleanor Muschietty |
| Wilted Spaghetti | Ralph Fisher |
| Mashed Peanut Butter | Betty Patterson |
| Dimpled Olives | Eugene Redmon |
| Whipped Persimmons | Betty Lou Mansfield |
| Baked Ice Cubes | Doris Simpson |
| Grated Gravy | Fred Smith |
| Dog Biscuits with Mint Leaves | Corrine Meyer |
| Liquid Bread | Fay Stogsdill |
| Horseradish Pancakes | Victor Toczek |
| Garlic Sundae | Richard Pierce |
| Frozen Potato Salad | Bessielee David |
| Chocolate Soda on Cheese Crackers | Ralph Nyce |
| Veal with Ink Sauce | Mary Louise Shepard |
| Minced Marbles | Nancylee Spain |
| Oak Leaf Salad | Jacqueline Hefflin |
| Graveled Jam | Otillie Dopp |
| Worcestershire Sauce on Marshmallows | Mary Quackenbush |
| Boiled Owl | William Taylor |



At the senior dance; dancing at Ivanhoe; senior dance; running off the senior dance announcements.

Wilma Schejbal at her locker; seniors signing up; Pat Dunphy preparing for class.

Going into the senior dance; leaving a senior meeting; senior ring and pin; Doris Simpson and Mary Louise Hudson leaving a senior meeting.

Senior officers' meeting; Marguerite Brooker typing; taking Ohio test.

Movie Stars

Robert Young.....Bob Jones
Myrna Loy.....Kathleen Hill
Clark Gable.....Byron Cunningham
Loretta Young.....Rose Marie Hackethorn
Lawrence Olivier.....Walter Krattli
Rita Hayworth.....Tommy Thomas
Robert Stack.....Robert Burns
Hedy Lamarr.....Jeanette Harper
Vivian Leigh.....Nettie Lynch
Fredric March.....Edward Kelley
Ann Sheridan.....Florence Tluscik
Tyrone Power.....Lloyd Winchell
Lana Turner.....Wilma White
Richard Greene.....Howard Hall
Marlene Dietrich.....Dorothy Knous
Charles Laughton.....Marvin Kelley
Carole Lombard.....Nadine Fisher
Mickey Rooney.....Richard Dunbar
Claudette Colbert.....Margie Golston
George Sanders.....Clarence Brown
Patricia Morrison.....Hazel Marshall
Joel McCrea.....Bernard Markey
Bing Crosby.....Jimmy Hampton
Virginia Bruce.....Jean Flewelling
Don Ameche.....John Winegar
Joan Bennett.....Wilma Petit
Rochester.....Arthur Smith
Deanna Durbin.....Lorrene Worthington
Ray Milland.....Milton Rountree
Judy Garland.....Mattie Lou Hall
Stirling Hayden.....Floyd Wilson
Jean Arthur.....Jean Winslow
Errol Flynn.....Jack Reynolds
Ginger Rogers.....Jaunita Harvey





Top Row: Simpson, Shepherd, Redenbaugh, Pressly, Benton.



Second Row: Huntsman, McDonald, McCoskrie, Verlin, Harvey.



Third Row: Gish, Nichols, Reynolds, Sherman, Connely.



Fourth Row: Crane, Ablard, Cowling, Batchelder, Knot.



Fifth Row: McCartney, Hall, Brooks, James, Roberts.



Sixth Row: Stewart, Bales, Jacques, Enloe, Chapman.



Seventh Row: Weibel, McMurrin, Brand, Winchell, Albrecht.



Eighth Row: Murphy, Beck, Jones, Anschutz, Gulick, Smith.



National Honor Society

The climax of a high school senior's career occurs with the election of the National Honor Society. The honored students achieve their aims. Theirs is the highest scholastic honor given to students of East High School.

The junior officers presented the invitations to membership during the home room period, April 28. The members were given their pins in the installation ceremony in assembly May 16. The names were selected from those in the upper quartile of the senior class. Those chosen were rated not only for scholarship but also for the other three qualifications for membership in the Society — character, leadership, and service. Fifteen per cent of the seniors were elected to the National Honor Society.

Each student whose scholarship index places him in the upper one-fourth of the senior class is given an activity rating sheet and as many cards as he has had activities. Each card must be signed by the sponsor who had charge of that activity. The final index is obtained by adding the scholarship points and the activity points.

Every faculty member checks the whole upper quartile for scholarship, character, leadership and service.

This Society is a national organization established in 1924. The East High Chapter was founded during the second year of the school, admitting graduates of 1928.

The members of the 1941 chapter of the National Honor Society are: Frances Ablard, Virginia Albrecht, Melvin Anschutz, Betty Lou Bales, Dorothy Batchelder, Wanda Beck, Wilma Benton, Wilma Jean Brand, Virginia Brooks, Evelyn Chapman, Gaynelle Connely, Robert Cowling, Neal Crane, Fern Enloe, Dorothy Gish, Helen Gulick, William Howard Hall, Jaunita Harvey, Jerry Huntsman, Ruth Jacques, Emma Jean James, Hazel Lee Jones, Betty Lou Knote, Ellen McCartney, Coleene McCoskrie, Francis McDonald, Edith McMurrin, Patricia Murphy, Mary Ellen Nichols, Geraldine Pressly, Marie Redenbaugh, Jack Reynolds, Gene Roberts, Marian Shepherd, Margaret Sherman, Doris Simpson, James Smith, Eldon Stewart, Theodore Verlin, Annette Weibel, Lloyd Winchell.

The members of the faculty committee are: Miss May Farr Hiatt, Mr. Ralph Tiefel, Miss Evelyn Gilchrist, Mr. James Curtis, Mr. John Broadlick, with Mr. J. L. Laughlin as ex-officio member.

Senior Ballot

| | |
|--------------------------------------|---------------------|
| Girl Who Has Done Most for East..... | Coleene McCoskrie |
| Boy Who Has Done Most for East..... | Francis McDonald |
| Best Girl Student..... | Mary Ellen Nichols |
| Best Boy Student..... | Eldon Stewart |
| Most Popular Girl..... | Betty Lou Thomas |
| Most Popular Boy..... | Robert Stewart |
| Best Girl Athlete..... | Erylene House |
| Best Boy Athlete..... | Gene Roberts |
| Best Actress..... | Beverly Burch |
| Best Actor..... | J. D. Brown |
| Best Girl Artist..... | Mary Miller |
| Best Boy Artist..... | Robert Cowling |
| Best Girl Musician..... | Helen Louise Gulick |
| Best Boy Musician..... | Robert Burns |
| Society Belle..... | Wilma Benton |
| Social Lion..... | Neal Crane |
| Most Bashful Girl..... | Ruth Jacques |
| Most Bashful Boy..... | Carl Canon |
| Jolly Good Girl..... | Helene Mueller |
| Jolly Good Boy..... | J. D. Copple |
| Best Girl Bluffer..... | Marian Young |
| Best Boy Bluffer..... | Elton Closser |
| Worst Girl Flatterer..... | Margie Golston |
| Worst Boy Flatterer..... | R. D. Brunson |

The Senior Ballot, which ranks third in importance in the mind of a Senior—the class officers and National Honor Society rank first and second, respectively—represents the most outstanding students of the graduating class. The members of the senior class vote for the students they wish to fill the various positions on the ballot. This election is held about the end of the first semester.

There are twelve offices for boys and

twelve for girls, and each of these twelve offices represent different talents and personalities of the students. Of these, eleven are voted on by the senior class, but one, the highest ranking boy and girl, is taken from the official record in the office.

The purpose of the Senior Ballot is merely to honor the outstanding students of the East High School graduating class. Unlike the senior class officers, those on the Senior Ballot do not have any duties to perform.

IDENTIFICATION

| | | | |
|------------------|-------------------|----------------|--------------------|
| Francis McDonald | Coleene McCoskrie | Eldon Stewart | Mary Ellen Nichols |
| Betty Lou Thomas | Robert Stewart | Erylene House | Gene Roberts |
| J. D. Brown | Beverly Burch | Robert Cowling | Mary Miller |
| Helen Gulick | Robert Burns | Wilma Benton | Neal Crane |
| Carl Canon | Ruth Jacques | J. D. Copple | Helene Mueller |
| Marian Young | Elton Closser | Margie Golston | R. D. Brunson |

S
e
n
i
o
r
B
a
l
l
o
t





Proctors

For four years the Proctors have carried on the work of inspecting lockers, keeping halls clean, and preventing loitering in halls. This system was established by the Student Council in order to make East a better school in which to live. Through the cooperation of Mr. Broadlick, the "generalissimo," Francis McDonald, and the Proctors, East develops better citizens.

When lockers were left open, the Proctors took the contents to Mr. Shelley's office. Intruders were immediately reported to the office. Those who acted as Proctor captains this year were: first hour, Gene Roberts; second hour, J. D. Cople and Eldon Stewart; third hour, Francis McDonald; fourth hour, Walter Copowycz and Frances Ablard; fifth hour, Floyd Wilson and Lawrence McDonald; sixth hour, Bob Hoops and Joseph Cooper.

Back Row: Wilkinson, Jones, Raymond, L. McDonald, Wing, Reynolds, Acker, Evanoff, Woodward, Kelley, Closser, Dodson, Schultz.

Fourth Row: Murphy, Shepard, Egbert, Clayton, Chapman, Simpson, Duffield, Malone, Phillips, Enloe, Stogsdill, Smith, Persifield.

Third Row: Campbell, Gonser, McClain, Stewart, Eastin, J. Johnson, West, Moise, Ohlson, B. Johnson, Dent, Myers, Hasty.

Second Row: McMurrin, Livasy, F. McDonald, Roberts, Cople, Wilson, Hoops, Copowycz, Ablard, Dunphy, Ruark, Fisher.

First Row: Gish, DeShazer, Bales, Brooks, Beck, Townley, LaFountain, Alexander, Weibel, David, Thuston, Newby, McIntyre.

Ziping Through the Zodiac

For thousands of years man has believed that he can read his future in the stars. In gazing back on the past school year we are astonished to find that our activities were guided by the stars. Some of you may not believe this, but once again look back into the dim, dark past.

Virgo, goddess of health and service, stepped into the limelight fostering football. Virgo started at once to push the East Bears up the ladder of success. Up! Up! Ah, but alas, the villain! Scorpio, god of all evil doings, crept forward until with one powerful stroke of his mighty hand he pushed the struggling East team down the ladder. But the team, with the grit which Virgo had given them, frantically hung on to the third rung. Well rewarded were they for their efforts. Libra, Lord of partnership, allied with Sagittarius, Lord of long journeys, appeared on the scene. The celestial red light signals which had kept the Bears from making time, changed to "Go Ahead!" The students of East settled back into their seats as Scorpio faded into the shadows of the past.

Capricorn, ruling over all amusements, made his bow as the annual mid-year play was presented. The play pictured a typical small town family, the Hardys. Confronted by the love affairs of three daughters, the continued comment of the old maid aunt, and the political problems of Judge Hardy, there was never a dull moment. The school rocked on its foundation as everyone had a gala time laughing at East's comedy find.

Basketball came under the influence of Aquarius, overseer of all inspirations and hopes, and Pisces, father of all disappointments. The Bears, filled with a determination to fight till the end, plunged forward. The season was like a symphony in

sunshine and shadows. The East team would be rushed forward by Aquarius, but in the last few moments Pisces would craftily step forward and the struggling Bears would be swept beneath a tide of points. The team fought, but to no avail; Pisces reigned supreme, and basketball fell under unfavorable influence of the stars.

The Outburst made its entrance under the sign of Aries, Lord of entertainments. "Anchors Aweigh!" With a deep blast of the whistle, the S.S. Eastonia, engineered by a capable group of talented performers, anchored on the stage of East's auditorium the evenings of April 4 and 5, laden with fun, frolic and laughter. Aries won the task envied by all, that of winning honor and glory for East.

In the Literary Contest the societies, under the guidance of Taurus, showed some real fight. Slam songs and left-handed compliments filled the air. If noise had meant anything, there would have been five clubs tying for the first place. But as all good things must come to an end, Taurus left a trail of broken hearts behind him.

Oh's and ah's filled the air as spring brought that grand occasion, graduation. Just as Pollux, master of games, mourned for his twin, Castor, so the seniors mourned for the day that could not be regained. Beneath the happy chatter there was something more penetrating, a certain sorrow that told the seniors that one of life's chapters had come to an end. But with that sudden realization came an appreciation of what those crowded years had brought. The bumpy road, with all its ups and downs, was ended.

Having based our observation on actual events, we now depart, having proved to a degree that the stars have entered into the lives of East's students. May all continue to read favorable fortunes in the stars.

Senior Alphabet

| | |
|-------------------|---------------------|
| Attractive..... | Frances Ablard |
| Bold..... | Floyd Bogart |
| Cute..... | Doris Schlie |
| Darling..... | Helene Mueller |
| Exciting..... | John Evanoff |
| Funny..... | Dixie Lee Fortney |
| Gorgeous..... | Edna Tillman |
| Helpful..... | Gaynelle Connely |
| Intelligent..... | Joe Warrior |
| Jolly..... | Dorothy Bledsoe |
| Kind..... | Harriett Thomas |
| Likeable..... | Betty Spain |
| Marvelous..... | Donna Rhodes |
| Nice..... | William Duett |
| Optomistic..... | Wilma Thuston |
| Pretty..... | Billie Ruth Oster |
| Quixotic..... | Edward Perrin |
| Roguish..... | Jack Tindall |
| Sparkling..... | Carmen Spiers |
| Tall..... | Robert Cowling |
| Unique..... | John O'Bara |
| Vivacious..... | Josephine Hendrix |
| Wonderful..... | Marian Shepherd |
| Xtraordinary..... | Glen Dale Smith |
| Youthful..... | Betty McDowell |
| Zealous..... | Lawrence McDonald |
| Excellent..... | Ruth Jacques |
| Adorable..... | Dorothy Batchelder |
| Sincere..... | Jean Gann |
| Terrific..... | Clayton Combs |
| Handsome..... | Jack Johnson |
| Interesting..... | Wallace Welch |
| Glamorous..... | Beverly La Fountain |
| Healthy..... | Kenneth Rittenhour |

Song Titles

| | |
|---|---------------------------|
| La Conga | Edna Giffen |
| Three Little Fishes { |Wanda Beck |
| |Mary Jean Barnes |
| |Evelyn Chapman |
| You Walked By..... | Mattie Lou Hall |
| So You're The One..... | Ida Marie Kelly |
| The Wise Old Owl..... | Eldon Stewart |
| Five O'Clock Whistle..... | Edileen Landingham |
| Playmates..... | Gloria Blackburn |
| High On A Windy Hill..... | John Adams |
| Honeysuckle Rose..... | Audrey Tucker |
| Frensi..... | John Duncan |
| Flat Foot Floogie..... | Armon Leslie |
| Tea For Two..... | Mildred Marquis |
| I Hear A Rhapsody..... | Alvin Dennis |
| She'll Be Coming Around The Mountain.... | |
| | Corrine Lankford |
| The Big Apple..... | Alva Wing |
| Boomps A Daisy..... | Marilyn Byler |
| Our Love Affair..... | Junnetta Mais |
| It All Comes Back To Me Now.. | Kenneth Hinrichs |
| Jeannie With The Light Brown Hair... | Jean Livasy |
| My Heart Belongs to Daddy.. | Mary June Rutledge |
| Billie | Billie Johnson |
| Oh, Johnnie, Oh..... | John Paul Smith |
| You'd Be Surprised..... | Frances Monath |
| The Breeze and I..... | Milton Thomson |
| Georgia..... | Georgia Nell Edwards |
| The Old Rocking Chair's Got Me... | Edwin Gulick |
| A Nightingale Sang in Berkley Square..... | |
| | Glen Hodgden |
| I'll Never Smile Again..... | Charles Raymond |
| We're In the Army Now..... | R. D. Brunson |
| Johnson Rag..... | Robert S. Johnson |
| Sweethearts..... | Melvin and Janet Anschutz |
| Scatterbrain..... | Lois Myers |

Comic Strips

| | |
|--------------------------|---------------------|
| Lord Plushbottom..... | J. D. Cople |
| Emmie..... | Mary Calvert |
| Moon Mullins..... | Fred Martin |
| Kayo..... | Rockie Gravino |
| Tillie..... | Idalee De Pew |
| Max..... | Robert Hagan |
| Bubbles..... | Dorothy Kelly |
| Baby Dumpling..... | Flavel Twaddell |
| Dagwood..... | Harold Vaughan |
| Blondie..... | Betty Lou Knot |
| Superman..... | Clel Hall |
| Dick Tracy..... | Richard Harris |
| Pat Patton..... | Harry Woodward |
| Tess Trueheart..... | Dorothy Eckman |
| Li'l Abner..... | Jim Murphy |
| Daisy Mae..... | Helene Chapman |
| Lucifer Yokum..... | Harold Lee |
| Pansy Yokum..... | Iva Mae Haney |
| Lonesome Polecat..... | Allen Bleich |
| Little Annie Rooney..... | Helen Gulick |
| Popeye..... | Max Miller |
| Sweetpea..... | George Clark Darrah |
| Olive Oil..... | Margie Daugherty |
| Wimpy..... | Jefferson Breedlove |
| Poopdeck Pappy..... | Charles McClain |
| Rough House..... | Elton Closser |
| Little Herby..... | Rufus Hough |
| Smilin' Jack..... | Robert Kneale |
| Joy..... | Lois Jackson |
| Downwind..... | J. D. Brown |
| Fatstuff..... | Robert Stewart |
| Smitty..... | Robert Persefield |
| Nina Clock..... | Martha Klos |
| Miss Snipe..... | Jean McInerney |
| Skeezix..... | Kenneth Wells |

Senior Will

If these seniors were to make their wills on leaving school, they might leave the following things, or a memory of them, to the school and underclassmen:

- Paul Beard.....His representation of Hamiltons in the Literary Contest
- Grace Beatty.....Her locker
- Robert Eggleston.....His homeroom seat
- Marguerite Brooker.....Her glass in the cafeteria
- Edith McMurrin.....Her place on the National Honor Society
- Alice Marie Brown.....Her French text
- Beverly Burch.....Her position as "Best Girl Actress"
- William R. Campbell.....His proctor post
- Pauline Nehring.....Her liking for candy
- Dorothy Gish.....Her place as highest ranking student
- Ellen McCartney.....Her place as an Eastonian department editor
- Russell England.....His smile
- Helen West.....Her bookkeeping text
- Wanda Lea Logan.....Her membership in Eulexia
- Francis McDonald.....His place as "Boy Who Has Done Most for East"
- Annette Weibel.....Her seat in first-period lunch
- Bernice Phillips.....Her musical ability
- Buster England.....His performance in the Outburst
- Virginia Lee Newby.....The place of her card in the office card file
- Mildred Smith.....Her place in the A Cappella Choir
- John Starkey.....His seat in assembly
- Margaret Sherman.....Her place on the Echo
- Catherine Ruark.....Her laugh
- Boyd Troop.....His place in the R. O. T. C.
- Juanita Riggs.....Her place in the band
- Jean McDavitt.....Her typewriter in 311
- George Palmer.....His red hair
- Marie Redenbaugh.....Her membership in Spanish Club
- Opal Rolls.....Her seat in 405
- Donald Phillips.....His place in the orchestra
- Doris Henley.....Her position as teacher's secretary
- Walter Copowycz.....The presidency of Student Council
- Joan Kelley.....Her membership in Leundis
- Carl Canon.....His membership in Hamiltons
- Hazel Lee Jones.....Her charm
- Neal Crane.....His membership in Kalailu
- Patricia Murphy.....Her Irish blue eyes
- Robert Dodson.....His membership in Websters
- Frank Eggleston.....His interest in East
- Virginia Smith.....Her cheerfulness

“Time”

From Bartlett's Familiar Quotations

- To choose time is to save time.....Warren Bailey
No preacher is listened to but time.....June Eneff
Time is the chrysalis of eternity.....Wanda Parrack
Youth is not rich in time.....Lois Hayward
Time will bring to light whatever is hidden.....Wendell Kirk
Time will discover everything.....Patricia Dunphy
There is a time to be born and a time to die.....Lucille Hutchens
Time is lent to us.....Margaret DeShazer
A man does not know how to pass his time.....Eugene O'Hara
Time is the greatest of all tyrants.....Velma Hayes
Remember that time is money.....Virginia Egbert
Whatever comes, this too shall pass away.....William Dennis
Hours have wings.....Mary Hudson
Time's horses gallop down the lessening hill.....Lorraine Kelley
A stitch in time saves nine.....James Hackleman
Lost time is never found again.....Virginia Albrecht
All my possessions for a moment of time.....Coleene McCoskrie
I wasted time, and now doth time waste me.....Max Miller
Time is what we want most but what we use worst.....Mary Ellen Nichols
Nothing lies upon our hands with such uneasiness as time.....Betty Stewart
Lost yesterday, between sunrise and sunset, two golden hours
each set with sixty diamonds of time.....Robert Ohlson
Well arranged time is the surest mark of a well arranged
mind.....Betty Lou Bales
Time well employed is Satan's deadliest foe.....Nancey Bryan
The lifeless boughs of time.....Geraldine Pressly
Time the cradle of hope.....Ruth Marie Boak



Our Book List

| | |
|---|---------------------|
| EMMA—Austen..... | Emma Jean James |
| THE MAN WHO CAUGHT THE WEATHER—Aldrich..... | John Barry |
| ANTHONY ADVERSE—Allen..... | Joe Fowler |
| LANTERN IN HER HAND—Bailey..... | Virginia Lee Brooks |
| TIME AT HER HEELS—Bailey..... | Martha Sue Miller |
| UNCLE PEEL—Bacheller..... | Teddy Verlin |
| MR. FORTUNE—Bailey..... | William Smith |
| TIN SOLDIER—Bailey..... | William Weaver |
| LITTLE GIRL LOST—Bailey..... | Wilma Brand |
| SENTIMENTAL TOMMY—Barrie..... | Thomas Woodson |
| LITTLE MINISTER—Barrie..... | Joseph Klos |
| WOMAN IN WHITE—Collins..... | Elsie Simmerman |
| SKY PILOT—Connor..... | Charles Shonfelt |
| THE RUNNER—Connor..... | Gene Roberts |
| WHITE SISTER—Crawford..... | Inez Nelson |
| BEAUTY—Cuthrell..... | Marian Young |
| SILAS MARNER—Eliot..... | Robert Graham |
| REBECCA—Du Maurier..... | Pearl Gaunt |
| GLORIOUS APOLLO—Beck..... | H. D. Cunningham |
| DEAREST ENEMY—Webster..... | Thomas Bishop |
| FOURTH LOVELY LADY—Benson..... | Wilma Benton |
| LORNA DOONE—Blackmore..... | Marilyn Clark |
| CHARLIE CHAN—Biggers..... | Charles Webb |
| MARY CAREY—Bosher..... | Mary Duffield |
| DOWN EAST DUCHESS—Blodgett..... | Katherine Cummings |
| JANE EYRE—Bronte..... | Fern Enloe |
| FOR WHOM THE BELLS TOLL—Hemingway..... | Gertrude Queener |
| BROTHER GALEL—Byrne..... | William McCown |
| EVELINA—Burney..... | Evelyn Townly |
| THE HOME MAKER—Canfield..... | Marjorie Maynard |
| THE MAN IN THE IRON MASK—Dumas..... | James Smith |
| CABBAGES AND KINGS—O. Henry..... | Robert Dent |
| GROWTH OF A MAN—De La Roche..... | Junior Francisco |
| ROGUE MALE—Household..... | Norman Barnett |
| CAPTAINS COURAGEOUS—Kipling..... | Nick Bannelli |
| JIM THE CONQUEROR—Kyne..... | James Casey |







TIME



Those of the faculty who are responsible for the success of the East High athletic department are: Coach Roy Brown; Mr. J. C. Coblmeier, director of physical education; Assistant Coach Coombe; and Mr. Esther, business manager.



Because of their outstanding ability and their "never-say-die" spirit, Gene Roberts and James Murphy were elected honorary co-captains of the East High football team.

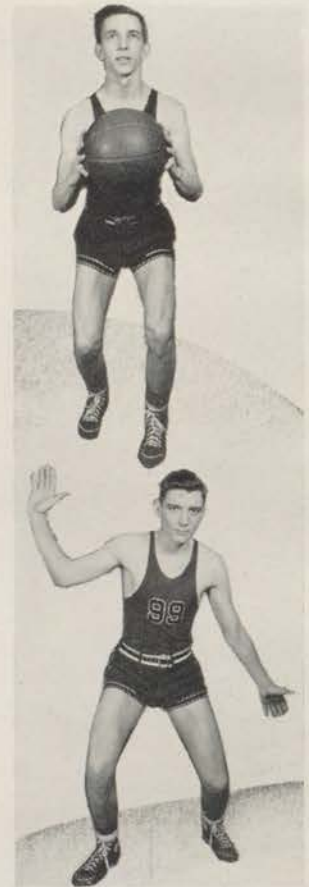

Allen "Pee-Wee" Bleich, short in stature but mighty in ability, and Bob "Swede" Johnson, tall, good in getting rebounds, and clever in his floor game, were chosen as honorary co-captains of the East High basketball team.

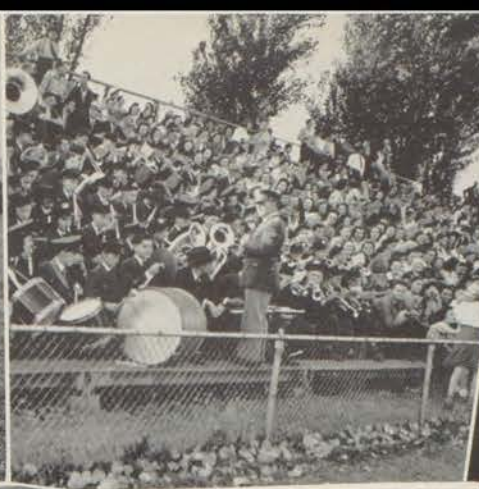

The Pep Leaders smile.

Mr. Ryder leads the band in action.

Student Managers put away equipment.

Action in East-Westport game.

Free throw in East-Manual game.

Distinctive East skyrocket caught by the camera.

Second team displays power in East-Central game.

Opposing captains consult with the referee.

Water boys, Bob Baker and Lerdo Oyer.

Coach Brown presents Gene Roberts his "E" on auditorium stage.

Toss-up in East-Manual game.





FIRST TEAM

First Row: Canon, Murphy, Woodson, McDonald, Johnson, DeNeen, O'Bara, Krattli, Beagle.

Second Row: Cunningham, Mecklenberg, Ainsworth, O'Neil, Steele, Mallicoat, Nelson, Henehan, Smith, Baker.

Third Row: Verlin, Taylor, Combs, Carter, Roberts, Kelly, Hanna, Gravino, Sabin.

SECOND TEAM

First Row: Harper, Logan, Wheeler, Turley, Gibbs, England, Abreo, Miller, Plisowski, Mais.

Second Row: Redmon, Southerland, Constable, Nelson, Edmondson, Bradbury, Dennis, Calvert, Hensroth, Echman, L. Miller.

Third Row: Thompson, Welch, Percifield, Corey, Stamphers, Swartz, Stoop, Lankford.

Fourth Row: Stumpf, Zackow, Brown, Stone, DePew, Combes.

Coach Brown teaches Carl Canon, Walter Krattli, Raymond Beagle, Marvin Kelley, George De Neen the fundamentals of blocking.



Gene Roberts, winner of Nigro-Notre Dame Trophy, in action.

The Bears' Gridiron Highlights

The 1940 Bears' squad upset pre-season calculations to capture second place in the Interscholastic League with three victories, one defeat and a tie. Coach Brown, with six lettermen returning, built a hard-charging line and a fighting backfield.

East opened the season with Ottawa, taking the first game 19 to 6. With a hard-charging team they played the Ottawa boys off their feet. The Bears next defeated the Southeast Knights 12 to 6. Gene Roberts figured in these games heavily, with his accurate passing, kicking and his great asset of speed. After three straight victories, the Bears, partly because of over-confidence and partly because of previous injuries, were defeated by Central by a score of 26 to 7. Roberts and Kelly were the stars of this championship game with the Eagles. Central was crowned champions of the Interscholastic League with five victories and no defeats.

The Bears, now in third place, came upon the Paseo Pirates. After obtaining an early lead, the Bears edged out a 20 to 19 victory. East took the next week off to train for the game with the Westport Tigers.

Making use of every break, the Green Wave from East completely outplayed the Tigers and came out on top of 13 to 7 score. This victory cinched at least a tie for second place.

As shown by former years, Northeast was still the nemesis of East; on a dusty

field the Bears and Vikings fought to a scoreless tie. Although the Bruins scored once, the counter was called back because of clipping.

For the last game of the season the Lee's Summit Tigers were the guests at the Central field. On this dark and chilly day the East Bears turned back the concentrated efforts of the Tigers to win by the score of 12 to 7. Roberts and Kelly again proved to be the stars of the game.

Coach Brown said about the team: "I do not feel disappointed that we did not win the championship cup, because Central is a mighty school and had an excellent team this year. She is the only school that stood in our way of complete victory. The boys played a good game and were always on their toes ready for action."

The players who received first team letters are: Carl Canon, Jim Murphy, Tommy Woodson, Francis McDonald, Bob Johnson, George DeNeen, Johnny O'Bara, Walter Krattli, Raymond Beagle, Byron Cunningham, Donald O'Neal, Edgar Mallicoat, Ted Verlin, Bob Taylor, Clayton Combs, Byron Carter, Gene Roberts, Marvin Kelly, Rocky Gravino. Those who received reserve letters are: James Smith, Bill Mecklenberg.

The banquet was held at the Union Station at Fred Harvey's banquet room. The first team boys gave Coach Brown a jacket for the past season. Mr. Laughlin was master of ceremonies.

Second Team Football

The second team, under the supervision of Mr. Coombe and Coach Brown, finished in first place with no defeats and five victories. These young lads showed that they had what it takes to be a hard-fighting football player. They, like the Bruins, were a hard-charging team, and also, like the Bruins, they practiced the essentials of sportsmanship at all times. East will be well represented in the Inter-scholastic League next year, with several lettermen returning from the first team and several from the second team grid stars.

Those receiving letters are: Clarence Harper, Carl Logan, Norman Gibbs, Jack England, John Abreo, Oliver Mais, Erwin Constable, Ed Nelson, Jack Edmondson, Jack Bradbury, Carrol Dennis, Vincent Calvert, George Hensroth, Jim Nelson and Joe Baker.

All Star

Six East boys made the All-Star team. Bob Johnson and Gene Roberts placed on the first All-Star teams. Gene Roberts, because of his speed, passing ability and punting ability and because of having made co-captain of the 1939 All-Star team, was elected captain of the inter-scholastic team.

James Murphy and Francis McDonald were selected for East's representatives on the second team. Rocky Gravino and Byron Carter were placed on the honorable mention squad.

Nigro-Notre Dame Trophy

Gene Roberts won the trophy given by Dr. Nigro every year to the most outstanding player in Greater Kansas City. He got more votes for it than any other candidate has ever received in the history of the trophy. It was presented to him in assembly by Don Faurot. This year the judges who selected the person to receive the trophy were all the principals, vice-principals, and coaches of all the schools in the Kansas City district.

Basketball Season

After losing their first game to Shawnee Mission by a close score, the East Bears came back a week later to defeat a fast Odessa team 27 to 21. Junior Francisco paced the Bears' attack in this game, making five goals. However, the Bruins lost a heart-breaker to Manual in their next game in an overtime period.

Central defeated East by a score of 32 to 15. Their fast-playing and accurate shooting bowled the Bruins off their feet. Getting back into stride again, East defeated Paseo's Pirates 18 to 11. The boys displayed real form in this game and delighted all East rooters. Johnson was high scorer of the game.

Continuing this mid-season form, the Bears battled the Westport Tigers on even terms until the last few minutes before succumbing by a 24 to 20 score.

Somewhat disappointed by this close defeat, the Bruins then were beaten by Southwest.

Finishing a fast season, the Bears squeezed out a victory over the Southeast Knights in an overtime period.

Johnson's height and accurate shooting, Reynolds' rebound catching ability, Hart's passing and guarding, and Kneale's guarding and long shooting all contributed to an exciting basketball season. Of those receiving first team letters, three were juniors and will be the basis of next year's team.

The players who earned letters are: Junior Francisco, Jack Reynolds, Bob Johnson, Jim Nelson, Kenneth Ramsey, Robert Kneale, Omer Hart and Allen Bleich.

Second Team

The East Cubs had a very successful season, losing only two league games. Getting off to a poor start, they lost to Shawnee Mission by a score of 32-18. However, in the next game the Cubs nosed out Odessa 24 to 20. Then Ward, using a razzle-dazzle attack, completely outclassed the Cubs and defeated them 28 to 5. In their first league encounter the East team swamped Manual to the tune of 30 to 15. Ed Nelson was the star of this game. Central also fell victim to the Cub's attack, being defeated 28 to 19. Again the Cubs were victorious in defeating Paseo

in a close game, 19 to 16. Southwest then tamed the rioting Cubs by scalping them 31 to 24. Back in stride again, the Cubs showed excellent form in defeating Westport 33 to 12. Again the East team completely left Northeast out of the picture by beating them 27 to 13. The last game of the season went to the Southeast seconds 20 to 18 in overtime.

Those who received letters are: Ed Nelson, Wilfred Hanna, Julian Smith, Vincent Calvert, Robert Hatfield, John Buell, Joe Baker and Donald O'Neal.

Basketball Program

Basketball activities at East usually begin with the inter-class basketball games, held after school. These games are the basis for selection of the players for the team. The boys selected to report for practice then show their abilities to "coach"

before he picks the final team. This final team, which consists of both first and second teams, is made up of the boys who are responsible for East's showing in the inter-scholastic league. These boys are pictured below.

FIRST TEAM BASKETBALL

Back Row: John Buell, Jack Reynolds, Bob Johnson, Kenneth Ramsey, Bob Kneale.

First Row: Allen Bleich, Junior Francisco, Ed Nelson, Vincent Calvert, Don O'Neil, Omer Hart, Jim Nelson.

SECOND TEAM BASKETBALL

Back Row: Oliver Mais, Clarence Harper, Bob Hatfield, Ed Constable.

First Row: Wilfred Hanna, Jack Bradbury, Joe Baker, Jack England, George Maddux, Julian Smith.





Track Team

Seventh Row: Thompson, Turley, O'Neil, J. Nelson.

Sixth Row: Corey, Nichols, Morris, Mallicoat, Steele, Henehan.

Fifth Row: De Pew, E. Nelson, West, Hanna, Edmondson, Welsh, Hensroth, Calvert, Eicholz.

Fourth Row: Phillips, Maddux, Zachow, Constable, Harper, Stamm, Logan.

Third Row: Nyce, Redmon, R. Combs, England, Abreo, Hatfield, Coppedge, Sabin, Baker, Gibbs.

Second Row: C. Combs, Heinzle, Putnam, Oglesby, Kelley, Philowski, Taylor, Beagle, Mangrich.

First Row: Smith, Mais, O'Bara, Ainsworth, Ramsey, Bleich, Buell, Ryder.

The Track Season

Preliminary training started at East before the snow was off the ground. The boys were put through the usual routine of hardening muscles and gaining endurance. On the inside track hurdlers were taught correct form and timing. Long distance runners were put through vigorous exercises to gain wind and stamina.

Sprinters were taught the correct "take off" and use of their arms and legs in muscular coordination.

The more successful of the season's "tracksters" were John Buell, Louis Morris, John O'Bara, Herb Ramsey, Marvin Kelley, each of whom won a first or tied for first in an interscholastic meet.

Intra-Mural Sports

Under the competent direction of Mr. J. C. Cohlmeier the objective of the intra-mural sports program is to afford opportunities, under competitive conditions, to develop physical skill and dexterity among the large number of students who do not participate in the inter-scholastic competition.

After the confusion of the opening of school is passed, the boys began to show their ability and skill in touch football

and speedball. As winter approached, the gymnasium was filled with flying basketballs and ping-pong balls. Also the boys tried their abilities in boxing, wrestling, shuffleboard, and hand tennis. As the warm weather approached the boys participated in soft ball and horse shoes. Even though most of the boys miss the opportunity of playing for the school, the intra-mural sports help them in their physical development and in their sportsmanship in athletics.

Basketball

Following the tradition of the school, the annual inter-class basketball tournament was held in the gymnasium. All classes were represented in this contest. In the finals the seniors and sophomores were fighting for the championship. In the senior group Jack Reynolds was out-

standing in leading his teammates to victory.

The sophomores displayed great court play and sportsmanship by defeating the junior and freshmen classes and losing only to the champion seniors after a hard-fought battle.

Other Activities

Mr. J. C. Cohlmeier, in order to answer the question, who is the champion ping-pong player and who is best in aerial darts, basketball, shuffleboard and volley ball, held a tournament early in the

spring. This was open only to the champions of the different classes. After exciting and stiff competitive contests, the following tabulation shows the winners of each division.

| Champs | Tournaments | Hours |
|--|--------------|-------------|
| Seniors | Basketball | Inter-class |
| Reynolds, Johnson, } Carter, Gravino | Basketball | Hour 3 |
| Jack Reynolds | Ping-Pong | Hour 3 |
| Schupp-Oglesby | Aerial Darts | Hour 5 |
| Burton-Day | Shuffleboard | Hour 5 |
| Verlin, Combs, Smith } Krattli, Kneale, Canon | Volley Ball | Hour 6 |

Because the softball teams and horse-shoe teams have not completed play, we

cannot give results. The wide choice of sports is indicated by the above outline.



Intra-Mural Activities

Heartily engaged in a game of badminton.

Gym girls play shuffleboard.

Jim Steele and Floyd Bogart indulge in ping-pong.

Erylene House and Gaynelle Connely start a hockey game.

Stanley Plissowski and Johnny O'Bara wrestling.

Bill Dennis and Charles Johnston engage in boxing.

Gaynelle Connely poses for a shot.

Ready for a serve in volley ball.

Play Day at East

For the first time East was hostess to the Girls' Inter-scholastic volley ball and basketball play day this year.

Every public school in Kansas City was represented, each school having two teams present. The play day held at East this year was to create friendliness among the girls and to teach the practice of sportsmanship, teamwork, cooperation and loyalty. The girls look forward to these play days because they offer them competitive play and an opportunity to play basketball, volley ball, baseball, soccer, hockey, and also individual sports, such as aerial darts, hand tennis, shuffleboard, etc.

The members of the basketball team were: Erylene House, captain; Gaynelle Connely, Vitulia Fisher, Margie House, Dorothy Hutchins, Dorothy Martin, Marjorie Richards, Doris Simpson and Peggy Maniett. The members of the volley ball team were: Wilma Mathis, captain; Beulah Huggins, Betty Jo Pace, Bessie Rolls, Marilyn Smith, Vivian Stave, Margaret Watson, Geraldine Reynolds, Coleen May and Betty McDonald.

A lunch was held in the East cafeteria after the games. During the lunch Gaynelle Connely, mistress of ceremonies, introduced our visitors, who were: Supervisor of Physical Education, Mr. Strong Hinman and Mrs. Hinman; Assistant Supervisor of Physical Education, Miss Patrick Ruth O'Keefe; Mr. Laughlin, Mr. McMillan, former vice-principal of East and present principal of Southeast, Mrs. Roads, mother of Miss Roads. The ref-



erees were: Miss Thelma Swofford, Miss Nina Ault, Miss Winifred Morrison, Miss Dorothy Canham and Miss Sarah Bilsky.

After lunch was served, Junior College, under the direction of Miss Mary Hinschel, gave an exhibition of a new game called scooter hockey.

Cooperation, loyalty, good sportsmanship and the ability to play a game well are the main points upon which stress is made in the girls' physical education department under the very capable direction of Miss Hazel Roads and Miss Rose Segelbaum.

Under the point system these girls will receive their awards for participation in the physical education department:

Gold "E"—Gaynelle Connely.

Gold Bars: Peggy Maniett.

Small "E": Cathleen Garvey, Beulah Huggins, Mary McNamara, Wilma Mathis, Anita Nastave and Delores Rose.



R. O. T. C.

The general object of this course is primarily to lay the foundation of intelligent citizenship by inculcating into the student habits of precision, orderliness, courtesy, correctness of posture and deportment, leadership, respect for and loyalty to constituted authority; and secondly, to prepare him for further military instruction which will qualify him for a position of leadership in time of national emergency.

The history of the R. O. T. C. Battalion at East has been varied. The battalion was organized the first year under the leadership of Sergeant Howard. Since then East has won many honors, both in drill work and in the annual inspection. The battalion has many cups and trophies from the performance of the rifle team. In the spring of 1939 East took first place in platoon drill, and for the last three years has placed third in the city rifle matches.

The officers play an important part in the conduct of the East Battalion; they instruct classes, take charge of teaching the cadets the essentials of drill and discipline, and keep order and harmony among the men. They have a large responsibility and only men who are competent and fully able to hold such an office are given one.

The officers of the East Battalion are: Thomas Woodson, Major; Boyd Troop

and Nick Bannelli, Captains; Howard Hall and James Hackleman, First Lieutenants; Arthur Smith, Jefferson Breedlove and Robert Davis, Second Lieutenants.

Social functions played a very important role in this year's R. O. T. C. activities. The annual "Hop" was held March 28 in the East gymnasium, and was a pronounced success. The band and football and basketball lettermen were invited, and also many distinguished visitors. Majors of all the other schools were invited, all the city officials and instructors from other schools. Major Woodson, in turn, attended R. O. T. C. balls given by Kansas City schools.

The East Rifle team placed well in the city matches, losing only three out of seven of the matches. Manual was defeated by one point, the score 796-797. Westport was the victor 859-826, also Southwest beat our team 859-847. The team defeated Southeast by a margin of 46 points, 847-801. Paseo fell to the East team also, 834-818. Central, however, proved better than the Bruin team, defeating us 866-829. The team finished the season by defeating Northeast 824-863.

All the boys on the East Battalion Rifle team qualified as expert riflemen. Harold Matthews is Captain of the team. Other members of the team are Hall, Troop, Dilly, Hathhorn, Riggs and Burch.



Activities of the R. O. T. C.

R. O. T. C. Ball held in the boys' gym.

Platoon drill on parade ground.

Sgt. Franklin conferring with Private Tebbe and Sgt. Riggs.

Squad drill with Corporal Phillips, Private Chartier, Corporal Anderson.

Corporal Thompson, Private Puttoff, Private Corley.

R. O. T. C. Ball held in the boys' gym.

The R. O. T. C. Circus was held in the Municipal Auditorium April 18. East participated in two events, the first being the Crack Squad. The boys who took part in this drill were: Don Swigart, Eldon Eads, Randol Turk, Harold Matthews, Bill Pfaff, Jeff Breedlove, Dick Painter, Albert Riderburg. For East's second event the arena was darkened and boys from the gym classes directed by Mr. J. C. Cohlmeier dashed out to take up their positions. Lights from above were thrown on the groups of boys who were completely covered with silver paint. The

effect was that of statues. They represented football, baseball, tennis, basketball, and track. Gene Roberts, Walter Krattli, Carl Canon, Jim Smith, Bob Eggleston, Floyd Bogart, Bob Kneale, Marvin Whitton, Teddy Verlin, George Schmidt, Glen Ellis, James Rasmussen, Laverne Dale, Ed McBurney, Gene Redmon, Charles Day, Arthur Stoup, Kenneth Hinrich, and Charles Johnston took part.

The annual inspection was held May 5, and Field Day occurred on May 16. East was well represented in both.

Company A

Back Row: Maloney, Mayes, Percifield, Dodson, Sharp, Harrington, Popp, Heck, Hagelin.

Fourth Row: Reynolds, MacGregor, Van Deusen, Hyatt, Young, Hancock, Tucker, Moore, Decker, Martin.

Third Row: Helton, Anderson, Hughes, Keener, E. Eads, Riderburg, Numaker, Hill, Miller, Thomson.

Second Row: Storms, Ireland, D. Eads, Johnson, Harrison, Sanford, Painter, Cayou, Ross.

First Row: Matthews, Breedlove, Woodson, Smith, Hall, Bannelli, Brenniman, Walker, Burch.

Company B

Back Row: Parker, Bowman, Warner, D. Stogsdill, Guidici, L. Stogsdill, C. Eldridge, Chartier.

Fourth Row: W. Meeink, Tebbe, Moyer, Smith, Bogcaz, Webb, Tindall, Norton, Dent.

Third Row: Miller, H. Meeink, Putthoff, Pfaff, Jones, Hadley, Phillips, Eastin, Corley.

Second Row: Clenny, Fanning, Eldridge, Dilley, Acker, L. Davis, Maxey, Oaks, Neese.

First Row: Riggs, DeHues, Hathhorn, Troop, Hackleman, Smallfield, Turk, Swigart, Davis.

Officers

Back Row: Smith, Hall, Troop.

First Row Woodson, Hackleman, Bannelli, Smallfield.

Rifle Team

Back Row: Hathhorn, Troop, Hall, Dilley.

First Row: Riggs, Matthews, Burch.





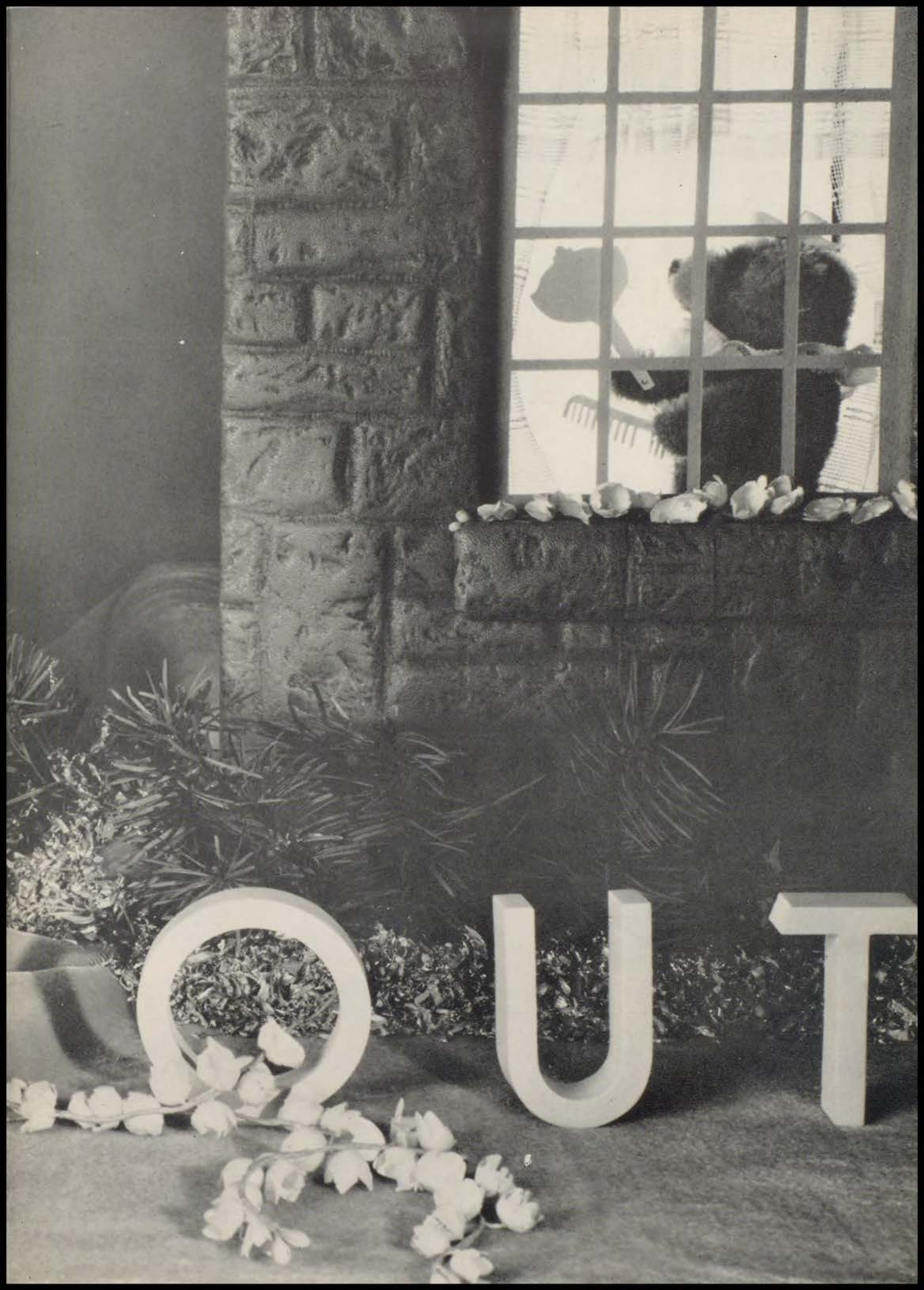

OUT



Kalailu Literary Society

Top Row: Beck, Nichols, Bond, Burch, Benton, Goforth, Brooks.

Third Row: O'Byrne, Young, Crane, Walker, B. J. McGhee, MacDonald, Alexander.

Second Row: Chappell, Oster, Mangrich, Dillard, Redenbaugh, DePew, Huntsman, B. M. McGhee.

First Row: M. Stewart, Golston, Lewis, Edgell, E. Stewart, Bersuch, McMurrin, Phillips.

First Semester

OFFICERS

Second Semester

| | | |
|-----------------------|-------------------------------|-----------------|
| Neal Crane..... | <i>President</i> | Marian Young |
| Edith McMurrin..... | <i>Vice-President</i> | Joseph Mangrich |
| Marian Young..... | <i>Secretary</i> | Edith McMurrin |
| Joe Mangrich..... | <i>Treasurer</i> | Wilma Benton |
| Eldon Stewart..... | <i>Sergeant-at-Arms</i> | Allen Bleich |
| Margie Golston..... | <i>Reporter</i> | Beverly Burch |
| Clifford Goforth..... | <i>Critic</i> | Marian Young |
| Wilma Benton..... | <i>Kalailu</i> | Margie Golston |

Sponsor: Miss Dorothy Varney.

A word which means friendship, taken from the Hawaiian language, was used for the name of East High's first literary club, Kalailu. The club won the first Literary Contest in 1928, making a total of twenty points. Kalailu was founded in 1926 in order "to create a greater interest

in literary works, to further study of parliamentary law, and to foster a finer spirit of friendship among its members."

Activities this year included entertainments for new members, and programs for which the members developed material for the contest.

Leundis Literary Society

| First Semester | OFFICERS | Second Semester |
|-------------------------|-------------------------------|--------------------|
| Gaynelle Connely..... | <i>President</i> | Mary Ellen Nichols |
| Mary Ellen Nichols..... | <i>Vice-President</i> | Betty Lou Bales |
| Helen Gulick..... | <i>Leundian</i> | Gaynelle Connely |
| Coleene McCoskrie..... | <i>Secretary</i> | Coleene McCoskrie |
| Betty Lou Bales..... | <i>Treasurer</i> | Geraldine Pressly |
| Ellen McCartney..... | <i>Reporter</i> | Helen Gulick |
| Marian Shepherd..... | <i>Critic</i> | Ellen McCartney |
| Dorothy Knous..... | <i>Sergeant-at-Arms</i> | Mattie Lou Hall |
| Geraldine Pressly..... | <i>Inter-Club Rep.</i> | Mary Ellen Nichols |

Sponsor: Miss Harriet Northern.

Leundis, pioneer all-girls' club, devised its name, Leundis, from three principles of the Society—LEarning, UNderstanding, and DIScernment. The purpose of the club is to inspire members with high ideals and aid them in literary attainments.

The Leundians have as their brother club, Hamiltons, with whom they hold many social functions, the most important being the sunrise breakfast following the literary contest. Leundis held the first rush tea of the year at the LaSalle Hotel.

Fourth Row: Nicholas, Knous, Shepherd, Livasy, Connely, Garvey, Toler, M. E. Nichols.

Third Row: Bedingfield, Whittle, Bales, Hall, Dilley, McCartney, Pressly, Rose.

Second Row: McCoskrie, Fike, Roemer, O'Bannon, Robbins, Bollin, Gulick, Anderson.

First Row: Crane, Lombardo, Guillou, Lloyd, Livasy, Tiefel, Shornick, B. C. Nichols.



Hamilton Literary Society

| First Semester | OFFICERS | Second Semester |
|-----------------------|-------------------------------|------------------|
| Jack Coffey..... | <i>President</i> | Jimmy Hampton |
| Ed Gulick..... | <i>Vice-President</i> | Francis McDonald |
| Tommy Woodson..... | <i>Hamiltonian</i> | Joe Knapp |
| Jimmy Hampton..... | <i>Secretary</i> | Bob Cowling |
| Bob Johnson..... | <i>Treasurer</i> | Clifford Corley |
| Alvin Acker..... | <i>Reporter</i> | Bob Johnson |
| Bob Cowling..... | <i>Critic</i> | George Ryder |
| Francis McDonald..... | <i>Sergeant-at-Arms</i> | Jack Coffey |

Sponsor: Mr. Ralph Tiefel.

The Hamilton Literary Society was established in 1928. The club was named for Alexander Hamilton, whose brilliancy in writing and parliamentary work serves as a goal for its members.

This club strives for a wholesome fellowship among boys. It encourages literary and dramatic work.

The Hams are a brother club to Leundis and hold many social functions with this society. Two Hamiltons have been winners of the Hamilton Literary Award, Kenneth Heady and Charles Grube. Francis McDonald was elected president of the club in the second semester after Jimmy Hampton withdrew from school.

Fourth Row: Coffey, Hampton, Cowling, Henehan, Johnson, McDonald, Kneale.

Third Row: Woodson, Gulick, Ryder, Davis, Corley, Reynolds, Chartier.

Second Row: Bell, Matthews, Beebe, Oglesby, Rasmussen, Farnsworth, Acker.

First Row: McCoy, Braidwood, Bales, Stark, Cooper, Pfeifer, Knapp.



Eulexia Literary Society



Top Row: A. Ablard, Wiltshire, Logan, Edwards, David, O'Brien, Hubler, Parks, Knot.

Third Row: Olson, C. Smith, Byler, M. Redenbaugh, F. Ablard, Deuser, Todd, Brown, Payne.

Second Row: Ray, Simpson, Chapman, Alexander, Huff, Neely, L. Redenbaugh, P. Smith, Burch.

First Row: Phillips, Barnes, Schwenneker, Williams, Murphy, Badgett, James, Patrick, Harvey.

| First Semester | OFFICERS | Second Semester |
|-----------------------|--|---------------------|
| Wanda Lea Logan..... | <i>President</i> | Emma Jean James |
| Emma Jean James..... | <i>Vice-President</i> | Frances Ablard |
| Frances Ablard..... | <i>Secretary</i> | Patricia Murphy |
| Doris Simpson..... | <i>Treasurer</i> | Doris Simpson |
| Betty Lou Knot..... | <i>Critic</i> | Marilyn Byler |
| Marie Redenbaugh..... | <i>Eulexian</i> | Wanda Lea Logan |
| Marilyn Byler..... | <i>Sergeant-at-Arms</i> | Lena Frances Barnes |
| Doris Ray..... | <i>Inter-Club Representative</i> | Emma Jean James |
| Evelyn Chapman..... | <i>Reporter</i> | Georgia Edwards |

Sponsor: Miss Helen Johnson

The Eulexia Literary Society was the second girls' literary club to be formed in the school. It was organized to promote friendship among the girls and create interest in writing and speaking. Eulexian colors are pink and blue.

Among the social events of the year for the Eulexians, one that is unique, is the annual Founders' Day Banquet. It was held December 20. Other activities this year were the rush teas and pot-luck suppers and the party after the contest.



Webster Literary Society



Top Row: Abreo, Breniman, Beagle, McDonald, Neese.

Second Row: Dodson, Schupp, Corey, Ellis, Miller.

First Row: Palmer, Hughes, Langford, Mann, Lord, Moyer.

First Semester

Johnnie Abreo.....

Robert Dodson.....

Horace Mann.....

Warren Breniman.....

Phillip Schupp.....

Marvin Corey.....

Lerdo Oyer.....

OFFICERS

President

Vice-President

Secretary

Treasurer

Reporter

Sergeant-at-Arms

Mascot

Second Semester

Johnnie Abreo.....

Warren Breniman.....

Raymond Beagle.....

Lawrence McDonald.....

George Palmer.....

Lewis Miller.....

Sponsor: Mr. William Brenizer.

The Webster Literary Society, youngest club at East High, is becoming stronger every contest by increasing its active membership and extending associations to liter-

ary clubs in other schools. The newly adopted tri-colors are crimson, black and gold. A new constitution has been adopted and a banner was purchased by the club.

The club roster:

Johnnie Abreo

Argie Baker

Raymond Beagle

Warren Breniman

John Buell

Marvin Corey

Glen Ellis

Jack England

Norman Gibbs

Billy Gish

Noel Hughes

Robert Huntsman

Monte Johnson

Walter Krattli

T. J. Lankford

Paul Lord

Horace Mann

James Mauk

Lawrence McDonald

Lewis Miller

Francis Mooney

John Moyer

Lerdo Oyer

George Palmer

Gene Roberts

Richard Rumpf

Phillip Schupp

James Seidelman

Glen Smith

James Smith

Kenneth Storms

Arthur Stoup

Harold Walker

Wallace Welch

Literary Contest, 1941

These pictures bring to memory, especially to that of the seniors, the joyous night of the literary contest. Yells, songs, thrills of a lifetime will be recalled as each individual is pointed out to others. Songleaders, contestants, and members contended in demonstrating their talents to become the victors on this gala occasion.

As the time for the decision drew near, all members became so tense with excitement that even these pictures fail to reveal in full the action and thrills of seeing their contestants supreme in their efforts to reach first place.

Medal winners of the 1941 contest in formals or club costumes are shown in the top center picture.

Mr. Grube's Camera Catches the Clubs in Action



Reincarnation

This once-white snow is black
With city soot; it lies
In ragged patches.

Rough cinders change soft drifts
Along the curbs to gray
And crusty ridges.

In spots the sun has made
The sifted layers pools
Of brownish, oozing slush.

Thus, old and ugly is the snow
Which fell to earth a mass
Of dainty crystals.

Six-pointed flakes descending silently,
To spread hard pavements with
Concealing blankets.

But now the gradual trickle from
This melting snow is seeping down,
A gentle nourishment.

Not even pure white snow is lovelier in
city streets
Than spring's first tender shoots and
greening buds!

—MARY ELLEN NICHOLS.

Literary Contest, 1941
First Place Verse
Leundis Club

The Literary Contest

On May 2, 1941, the five literary clubs competed in the annual contest. The order of their appearance for seating arrangement was Webster, Eulexia, Hamilton, Leundis, and Kalailu. Each club sang "slam songs" and greeted each contestant with a smile. The five clubs presented a

colorful picture in their varied costumes and colors.

After the decisions were announced, the clubs forgot their "slam songs," joined in singing "To East High School" and congratulated the various winners.

The contestants and results:

| <i>Rank</i> | <i>Verse</i> | <i>Club</i> |
|-------------|---------------------------|-------------|
| | Phillip Schupp..... | Webster |
| 2..... | Virginia Deuser..... | Eulexia |
| | George Ryder..... | Hamilton |
| 1..... | Mary Ellen Nichols..... | Leundis |
| 3..... | Doreen Bond..... | Kalailu |
| | <i>Essay</i> | |
| 3..... | Johnnie Abreo..... | Webster |
| 1..... | Evelyn Chapman..... | Eulexia |
| | Donald Stevens..... | Hamilton |
| 2..... | Betty Claire Nichols..... | Leundis |
| | Franklin Alexander..... | Kalailu |
| | <i>Narrative</i> | |
| | Paul Lord..... | Webster |
| 1..... | Emma Jean James..... | Eulexia |
| 3..... | Clifford Corley..... | Hamilton |
| 2..... | Dorothy Gish..... | Leundis |
| | Clifford Goforth..... | Kalailu |
| | <i>Ex Temp</i> | |
| | Lawrence McDonald..... | Webster |
| | Jaunita Harvey..... | Eulexia |
| 3..... | Paul Beard..... | Hamilton |
| 1..... | Betty Lou Bales..... | Leundis |
| 2..... | Kenneth Nichols..... | Kalailu |
| | <i>Oration</i> | |
| 3..... | Warren Breniman..... | Webster |
| | Betty Stewart..... | Eulexia |
| 2..... | Jack Coffey..... | Hamilton |
| | Shirley Sims..... | Leundis |
| 1..... | Marian Young..... | Kalailu |
| | <i>Declamation</i> | |
| 3-4..... | Harold Walker..... | Webster |
| 2..... | Marilyn Schwenneker..... | Eulexia |
| | Wayne Heady..... | Hamilton |
| 3-4..... | Julia Roemer..... | Leundis |
| 1..... | Beverly Burch..... | Kalailu |

The winners of first, second and third places received gold, silver and bronze medals respectively. The name of the winner and the event in which he placed was engraved on the back of each medal.

In the final rankings, Leundis finished first with a total of 10½ points. Next, only one-half point behind, came the Eulexia literary society. In third place, with 9 points, was the Kalailu club.

Commercial Club

The Commercial Club, one of the first clubs to be organized at East High, endeavors to foster programs which will interpret better business principles and ideals. This year the club has made many trips to different business houses to get a clearer picture of business and industrial life. Plays, dramatizing business procedures, and interesting social programs

tend to further leadership, initiative and poise among its members.

Another activity of the club is the annual sophomore and junior reception given for the S and E students. The purpose of the reception is to acquaint the students with the Commercial Club and the commercial department. Approximately 175 sophomores and juniors attended the reception April 18.

| First Semester | OFFICERS | Second Semester |
|------------------------|--------------------------------------|-------------------|
| Francis McDonald..... | <i>President</i> | Francis McDonald |
| John Adams..... | <i>Vice-President</i> | Jack Coffey |
| Coleene McCoskrie..... | <i>Recording Secretary</i> | Betty Lou Thomas |
| Clel Hall..... | <i>Corresponding Secretary</i> | Mattie Lou Hall |
| Dick McElroy..... | <i>Treasurer</i> | John Abreo |
| | <i>Reporter</i> | Coleene McCoskrie |
| Charles McClain..... | <i>Sergeant-at-Arms</i> | Walter Krattli |

Back Row: Coffey, Wilson, Starbuck, DeNeen, Eggleston, Smith, Krattli, Copple, Carter, Smith.

Fourth Row: Anderson, McDavitt, Hinrich, McClain, Cooper, Thomas, Palmer, Abreo, Simmons, Bradbury, Miss Cobb.

Third Row: Mr. Edmonson, Tice, Bedingfield, Adams, Redmon, McElroy, Stewart, Magee, Hall, E., David, Deuser, Taylor, Winslow.

Second Row: Stillwagon, Hall, M., Townley, Logan, McCoskrie, Gillou, Irwin, Shonfelt, Tluscik, Hall, C., Gonser, Alexander.

First Row: Edwards, Ruark, McInerney, McMurrin, Young, McDonald, Benton, Livasy, McCartney, Oster, Nichols.



Home Economics Club



Museum Club



Fourth Row: Anderton, Huggins, Petit, Norman, Acker, Shepard, Ruark, Thomas, Favor, Enloe, Duffield.

Third Row: Shoaf, Sellon, House, McDowell, Gann, Clark, Watson, Till, V. Wood, M. Wood, Thomas.

Second Row: Reid, Nestae, Marek, Nave, Monath, Beal, Wallace, Turpin, Netherton, West, O'Bannon, Nowlin.

First Row: Lewis, Hubler, Fisher, Toler, Hartman, Vronz, Hackethorn, Jackson, Scott, Andulsky, Rodak.

OFFICERS: *Presidents,* Nina Sellon, Dorothy Bennett; *Vice-Presidents,* Louise Till, Thelma Ruark; *Secretaries,* Doris Shoaf, Janet Anderton; *Treasurers,* Mary Louise Shepard, Betty Jane O'Bannon; *Reporters,* Helen West, Rose Marie Hackethorn; *Sergeant-at-Arms,* Elsie Simmerman, Kathleen Lee. *Sponsors,* Miss Beneta Reid and Miss Genevieve Nowlin.

Fourth Row: Gulick, Weaver, Brand, Sharp, Duett, Ragland, Raymond, Jones, Goforth.

Third Row: McGrew, Kritzer, Benneson, Brown, Mitchell, Thomas, McCarty, Johnson, Hudson.

Second Row: Elliott, Carnahan, Dilley, Puthoff, Henehan, Redenbaugh, Ireland, Anway, Keener, Miss McGloin.

First Row: Gilliland, Goldsworthy, Ostrum, Wilson, Walton, Shepherd, Jursch, Herring, Wall.

OFFICERS: *Presidents,* Marian Shepherd, Bob Jones; *Vice-Presidents,* Helen Gulick, Billy Johnson; *Secretaries,* Billy Johnson, Margaret Jackson; *Treasurers,* Bob Jones, Buster England; *Reporters,* Margie Golston, Helen Gulick; *Critic,* Frances Dilley; *Sergeant-at-Arms,* Pat Henehan; *Mascots,* Pat Hall, Buster England, Margie Golston, George Brehm. *Sponsor,* Miss McGloin.



Hi-Y



Engineers
Club

HI-Y

Back Row: L. McDonald, Roberts, Carter, Copple, Krattli, Beagle, Zachow.

Third Row: Wilson, F. McDonald, Closser, Abreo, Montgomery, Jones, Canon.

Second Row: Kessler, Steele, Hampton, Leweke, Bradbury, Peake, Weldon, Swigart.

First Row: Miller, Stokes, Horner, Huntsman, Winders, Hayes, Searight.

OFFICERS: Presidents, Harold Vaughan, Francis McDonald; Vice-President, Lawrence McDonald; Secretaries, Walter Krattli, Gene Roberts; Treasurers, Byron Carter, Floyd Wilson; Service Chairmen, Bob Johnson, Walter Krattli; World Brotherhood, John Abreo; Devotional Chairmen, Floyd Wilson, Harold Vaughan; Music Chairman, Jimmy Hampton; Membership, Carl Canon.

Sponsor: Mr. John Kessler.

Engineers Club

Back Row: Marquett, Winchell, Matthews, Zachow, Closser, Wilkinson.

Middle Row: Woodward, Mr. McClure, Mr. Tiefel, Mr. Carter, Anshutz.

Front Row: Braidwood, Johnson, Hodgden, Verlin, O'Hara.

OFFICERS: Presidents, Jack Johnson, Teddy Verlin; Vice-Presidents, Harold Matthews, Virgil Marquett; Secretaries, Melvin Anshutz, Clifford Corley; Treasurers, Virgil Marquett, Melvin Anshutz; Sergeant-at-Arms, Clifford Corley, Eugene O'Hara.

Sponsors: Mr. McClure, Mr. Tiefel, Mr. Carter.

Spanish Club

The purpose of the club is to enable the members to learn more about the life and customs of Latin America by means of various interesting activities, such as Spanish songs, games, dances and short plays. Still and motion pictures of Mexico and South America are shown. Trips to

Guadalupe Center and the Art Gallery are arranged. To supply social interest, a fiesta is scheduled for each semester.

All members are expected to attend regularly and maintain an average grade of "M" or better in Spanish.

| First Semester | OFFICERS | Second Semester |
|----------------------|-------------------------------|-----------------|
| Jimmy Hampton..... | <i>President</i> | Betty Lou Bales |
| Betty Lou Bales..... | <i>Vice-President</i> | Jimmy Hampton |
| Edwin Gulick..... | <i>Secretary</i> | Rowena Burch |
| Beverly Crane..... | <i>Treasurer</i> | Edwin Gulick |
| Pat Murphy..... | <i>Reporter</i> | Pat Murphy |
| Bob Burns..... | <i>Sergeant-at-Arms</i> | Billy Pfaff |
| Agnes Bollin..... | } <i>Mascots</i> | Agnes Bollin |
| Milton Rountree..... | | } |

Back Row: Burch, Pressly, Robbins, Allen, Enloe, Winchell, Richards, Dodson, Garcia, Brown, Bollin, Acker, Alexander, Phillips, Walker.

Fifth Row: Roberts, Barnett, Stoup, Upp, Floyd, Sherman, Albrecht, Robinson, Manieth, Smith, Yates, Pfaff, Pressly, Breniman.

Fourth Row: Bishop, Gulick, Rittenhour, Morgan, Armstrong, Atkins, Canon, Hampton, Bales, Pagett, Bradley, Heater, O'Byrne, Chapman.

Third Row: Milazzo, Lux, Whittle, Byler, Douglas, Hill, Bond, Shornick, Kudart, Day, Mansfield, Johnson, Keel, Lacer, Burch.

Second Row: Swigart, Deuser, Corey, Barth, Harris, Arnoll, Cox, Brown, Ashford, Rice, Carr, Chapell, O'Brien, Crane.

First Row: Redenbaugh, Bingman, Gish, Hamilton, Meyer, Caldwell, Keeling, Shelton, Weibel, Murphy, Lombardo, Williams.



Girl Reserves

The Girl Reserves are a branch of the Young Women's Christian Association. The purpose of the organization is to build a reserve strength of character by practicing the code and living the slogan, "To find and give the best."

General meetings of the club are held once a month. The cabinet is made up of the officers and the triangle chairmen. Miss Virginia McClure is the club adviser. Miss Helen Johnson sponsors the junior-senior triangle; Miss Pearl Jenkins, the sophomore triangle; and Miss Harriet Northern, the freshman.

Activities this year have included Christmas gifts for the children of the Niles Orphan Home, World Fellowship contributions, the

recognition service for welcoming new Girl Reserves, talks by refugees from European countries, service work for the Needlework Guild, the Easter and Christmas services, the Palm Sunday breakfast and World Fellowship banquet at the Y. W. C. A., and the mid-winter conference. On the social side were the party with the East Hi-Y when boys and girls from both clubs played games and tried folk dances, the parties and dances at the "Y," talks on personality and personal appearance, and a patriotic party for new members. An important event was the annual Spaghetti Supper, at which nearly 175 guests were served Italian spaghetti, meat balls, salad, and pie at the Van Brunt Presbyterian Church.

OFFICERS

President.....Mary Ellen Nichols
Vice-President.....Catherine Smith
Secretary.....Harriett Thomas
Treasurer.....Dolores Tiefel
Inter-Club Representatives.....Marguerite Thomas,
 Norma Jean Redenbaugh
Service Chairman.....Wanda Beck
Social Chairman....Mary Lois Bedingfield



Music Chairman.....Virginia Sharp
Publicity Chairman.....Shirley West
Junior-Senior Triangle Chairman.....Helen Gulick
Sophomore Triangle Chairman.....Rosa Lee Duett
Freshman Triangle Chairman.....Cathleen Garvey,
 Shirley Coughlin

Back Row: Fueston, Purdue, Murphey, Lloyd, M. Miller, Livasy, Benton, Young, Oster, Winslow, Alexander, LaFountain, Elliott, Barnes, Chapman.

Third Row: Tillman, Estes, Jones, Hackethorn, Andulsky, Rodak, Herron, Turpin, Leonard, Byler, M. Redenbaugh, Meyer, B. Nichols, Heater, Shornick.

Fourth Row: Marquis, Tice, O'Bannon, Partridge, J. Miller, Rutledge, Raymond, Dettweiler, Batchelder, Chasteen, Burch, Rose, Carnahan, Norman.

Second Row: McCoskrie, Tiefel, Marks, Wiltshire, I. Thomas, Nostave, Landingham, L. Redenbaugh, Richards, Kathemann, Culp, Schmidt, Lord, Coleman, D. Miller.

First Row: West, Beck, M. Nichols, Holland, Duett, H. Thomas, C. Smith, Sharp, M. Thomas, Bedingfield, N. Redenbaugh, Garvey, Gulick.





Third Row: Harvey, Beatty, Lewis, Trail, Willson, Miller.

Second Row: Miss Hiatt, Mueller, Brand, Davis, Wallace, Miss Crawford.

First Row: De Shazer, Dunphy, Crane, Cowling, Klos, Jones, Chartier.



Art Club

Since its organization in 1926, the Art Club has had as its purpose to facilitate the study of art and to assist and encourage the activities around the school. During the year the club makes trips to the Art Gallery, Art Institute and to other places to observe art work.

The colors of the Art Club are blue and orange. The design of the Art Club pin represents a tube of paint with the letter "E" inscribed on it, and a brush behind the tube.

Miss Agnes Crawford and Miss May Farr Hiatt are the advisors.

OFFICERS

| | | |
|---------------------|-------------------------------|----------------|
| Neal Crane..... | <i>President</i> | Mary Miller |
| Bob Cowling..... | <i>Vice-President</i> | Juanita Harvey |
| Grace Beatty..... | <i>Secretary</i> | Jean Jones |
| Mary Miller..... | <i>Treasurer</i> | Ben Chartier |
| Joe Klos..... | <i>Sergeant-at-Arms</i> | David Willson |
| Juanita Harvey..... | <i>Reporter</i> | Bob Cowling |
| | <i>Mascot</i> | Neal Crane |



Junior Classical League

Back Row: Smith, McGuire, Rolls, James, Huggins, Murdock, Lawler, Opper, Nance.

Fourth Row: Coleman, Lord, Wilt, E. Landingham, Todd, Knous, Patrick, Chappell, Farris, Bell.

Third Row: Rose, Sims, Lowery, Ross, Reynolds, Farnsworth, Sherman, Williams, Persefield, MacDonald.

Second Row: Ryder, Huff, McMurtry, Kee, B. Landingham, Davis, Jackson, Harris, Hanson.

First Row: Dillard, Garvey, Nichols, Herron, Connely, Tiefel, Batchelder, Brooks, Hayward.

OFFICERS: Presidents, Emma Jean James, Catherine Smith; Vice-Presidents, Gaynelle Connely, Jackie Reynolds; Secretaries, Delores Tiefel, Cathleen Garvey; Treasurers, Jackie Reynolds, Betty Claire Nichols; Reporters, Gloria Williams, Dorothy Batchelder; Sergeant-at-Arms, Robert Persefield, Robert Farnsworth; Mascots, Martha Coleman, Maxine McMurtry, Lloyd Bell; Critics, Robert Farnsworth, Opal Rolls.



Campfire Girls

Back Row: Watson, Ray, Smith, E. House, M. House, Kelley.

Front Row: Harman, Chambon, Wilson, Miller, Stewart, M. Ray, Walker.

| First Semester | OFFICERS | Second Semester |
|-----------------------|-----------------------------|------------------|
| Geraldine Harman..... | <i>President</i> | Bobbie Kelley |
| Marilyn Smith..... | <i>Vice-President</i> | Geraldine Harman |
| Bobbie Smith..... | <i>Secretary</i> | Margie House |
| Erylene House..... | <i>Treasurer</i> | Joan Walker |
| Betty Stewart..... | <i>Reporter</i> | Betty Stewart |

Action at East

Hi Y Cabinet Meeting.

Majorettes in action.

Museum Club mascots.

Girl Reserve recognition ceremony.

Eastonian Staff at Work.

Commercial Club play.

Christmas Assembly.

Preparing the Echo dummy.





Stage Crew



Construction Crew

Back Row: Bell, Mauk, Winchell, Jones, F. Smith.

Front Row: Allen, Hodgden, Gibbs, Woodward, McCoy, England.

Back Row: Harper, James, Dennis, G. Smith.

Front Row: Braidwood, Galloway, Matthews, Day, O'Hara.

Speech Department

The Debate Club is a newly formed club for East, composed of members interested in debating, and sponsored by Miss Grace Breen. The finalists on this year's debate teams were: Wanda Logan, Emma James, Betty Stewart, Vivian Bersuch, Selma Dillard, Lawrence MacDonald. The different high schools East's debate teams met were: Rockhurst, Central, Manual and Northeast.

Preceding the Kansas City Charity Campaign, East High was asked to contribute three speakers to give speeches in behalf of the Charity Campaign before various civic organizations. The three speakers were: Betty Stewart, Marilyn Schweniger and Emma James. The student body heard these speeches in assembly.

Three students were chosen, by try-outs, to speak before various civic organizations during the American Education Week. They were: Betty Claire Nichols, Dorothy Gish and Lawrence MacDonald. The object of these speeches was to stress the value of Education and its benefits before the people of Kansas City. In the open house held at East during Educa-

tional Week, the three speeches were given.

The American Royal broadcast aroused much interest this year because of the competition among the High Schools of Kansas City. East was one of the competitors in the final round. The participants from East were: Betty Stewart, Kenneth Nichols, Dorothy Culp and Dolores Tiefel. The final round was held at the American Royal Building, and each student in the final round was given a choice reserved seat ticket for the American Royal.

This year the public schools have inaugurated a series of broadcasts which began February 2 and closed May 31. The programs were presented every Saturday evening at 5:15 over WDAF. Each broadcast presented one particular phase of school work. Those who participated in the broadcasts were: Horace Mann, Emma James, J. D. Brown and Bob Stewart.

Annual American Legion Oratorical Contest was held at Edison Hall February 14. Betty Stewart represented East High School.

"Skidding"

The two married daughters come home.

The youngest daughter arrives from college.

The Hardy family assembled.

Grandpa and Marian Hardy discuss the pair of shoes he has made for her.

Love scene between Marian and Wayne.

Andy shows Grandpa how his crystal set works.

Mr. Stubbins explains the political situation to Mr. Hardy.



Mid-Year Play

An amusing comedy, "Skidding," was presented on December 6 under the direction of Miss Grace Breen.

"Skidding" presented the picture of a typical small-town family, the Hardys.

Confronted by the love affairs of three daughters, the political trials of Judge Hardy, and the continued advice by the old maid aunt, the family life was hectic indeed.

CAST

| | |
|----------------------------------|------------------|
| Andy Hardy | Dick Painter |
| Marian Hardy | Betty Lou Bales |
| Aunt Millie | Edith McMurrin |
| Judge Hardy | J. D. Brown |
| Mrs. Hardy | Beverly Burch |
| Myra Hardy Wilcox | Helen Gulick |
| Estelle Hardy Campbell | Betty Lou Thomas |
| Grandpa Hardy | Jimmy Hampton |
| Mr. Oscar Stubbins | Gene Sexton |
| Wayne Trenton | Bob Jones |

Support was given by Mr. Broadlick's stage crew, Miss Baker's and Miss Cobb's commercial department, and Mr. Edmondson's publicity department. Doris Henley was student director and Julia Roemer and Dorothy Hicklin the script readers.

"Rhythm on the Deck"

The fifteenth annual Outburst, presented April 4 and 5, was such an entertainment success that there was "standing room only" both nights. The production staff was headed by Miss Breen, assisted by Miss Clausen, Miss Segelbaum, Mr. Ryder, and Miss Cannon.

The theme of the 1941 show was ships, sailors, and the sea, on board the rhythm ship, the *S. S. Eastonia*.

Opposite page: "Harbor Lights," chorus using colored lights. "Tea for Two," Rosetta Wall, soloist. Ross Phillips, impersonator, and Buster England, "The Oddity," with "Ike, Mike, and Spike." An adagio dance featuring Waydeane Hayward and George Schmidt. Patriotic chorus for the grand finale. Priscilla Carpenter accompanying a Mexican chorus with her accordion. "Captain" Jones and some of his crew. The army quartette, Troop, Turk, Hampton, and Bannelli. Marilyn Schwenneker and Betty Stewart

in a comic dialogue. Social life on board the *S. S. Eastonia*: Jimmy Hampton, Margie Golston, Beverly Burch, Colleen Taylor, Floyd Wilson. Girls who played ring tennis, shuffleboard, and balloon volleyball on deck. The manager of the troop, Warren Breniman; the detective, Eugene Sexton; and the Question Mark, Kenneth Huntsman. Opening chorus of sailors and tap dancers. "Waltzing in the Clouds": Dorothy Tice, center, toe dance solo; and Kathryn Badgett, right, vocal solo.

Other distinctive acts were: the Galley Glamour Boys; Mr. Brenizer, Mr. Curtis, Mr. Edmondson, Mr. Grace in cooks' caps and black faces; the crack squad of R. O. T. C. boys; the fencing of Lawrence and Dorance Stogsdill; "So There You Are" sung by Norma Werner and Stanley Simmons; and the solos presented by Pat O'Brien, Vincent Hughes, Ted Agin, Henry Garcia, Frances Hendrix, Donald Hall, Charles Day, and Rudy Turpin.





East High School was very proud of the band that, in spite of the rain and cold, marched in the American Royal parade. With the sousaphones lettered to spell East Hi, and the big bear on the drum, citizens and visitors knew our band as it marched by.



Orchestra



Band

Orchestra

The East High School Orchestra is under the direction of Mr. Wendell M. Ryder, and is known as one of the best in Kansas City.

The orchestra provides music for the Harvest Moon, the Outburst, National

Honor Society assembly, and for some of the assemblies.

Those participating in the state contest at Columbia, Missouri, April 26 were Freeman Oglesby, piano; Nadine Huff, saxophone; George DeNeen, tuba.

Band

The East Band is also under the capable direction of Mr. Ryder.

The band plays for football and basketball games and gives much spirit to the cheering section and urges the players to victory. The band has also marched in the American Royal parade, performed in R. O. T. C. activities, and has played for several assemblies.

The East band is headed by an octette of majorettes. They have performed with

the band on parade and also in the Harvest Moon, in the American Royal, and Safety Fair.

The girls were coached by Jerry Dobel, who also marched with them on several occasions. Their costumes are of white satin with gold trimming. The majorettes are Helen Gulick, Helene Mueller, Coleene McCoskrie, Virginia Middleton, Edith McMurrin, Caroline Schmidt, Bernadine O'Dell and Nellie Shalton.

ORCHESTRA

Back Row: Stamm, DeNeen, Stewart, Hodgden, Farnsworth, Hall, Vaughan, Krattli, Marvin Whitton, Oglesby, Burns.

Third Row: Mr. Ryder, Deuser, Jacques, Davies, Rider, Lloyd, Fike, Raymond, Patrick, Shoaf, Gulick, Mitchell, Landingham, Lewis.

Second Row: Sigler, Moore, Wiltshire, Meyer, Byler, Huff, Kirkman, Farris, McCoskrie, Pagett, Crust.

First Row: Ryder, Rasmussen, McCoy, Smallfield, James, Whitton, Phillips, Thomson, Doyle, Chartier.

Seated: Goforth, Tiefel.

BAND

Back Row: Hodgden, DeNeen, Hawthorn, Raymond, J. Ainsworth, Krattli, Hall, Eckman, Alexander, Peery, B. Ainsworth, Stamm, Zachow.

Fifth Row: B. Rasmussen, Adams, Pitcher, Oglesby, Marvin Whitton, Beard, Pfeifer, R. Brehm, Farnsworth, Stewart, Miller, Burns, Corley, Milton Whitton.

Fourth Row: Mr. Ryder, Lacer, Niess, Davison, Burch, Lloyd, Smith, Fike, Harman, Mathews, Clark, Jacques, Bond, Byler, Gulick.

Third Row: Ryder, V. Riggs, Kenepaske, J. Rasmussen, Beebe, Bell, Smallfield, Phillips, Coppedge, Thomson, Thomas, Fisher, Seidelman, Doyle, Goforth.

Second Row: Estes, Crust, Douglass, McCoskrie, Carney, Spiers, Shoaf, Huff, Kirkman, Knote, O'Dell, Hendron, Meyer, Pagett, J. Riggs, Sigler.

First Row: Kuster, G. Brehm, Hutchens, Chartier, Storms, B. Shoaf, Guyer, Neese, Day, Jackson, Morgan, Ferber, G. Perry.

Art Honor Society



One of the highest honors that can be conferred upon the art student is that of membership in the Art Honor Society. To gain membership in the Society one must have completed two years of high school art, and exhibit at least ten pieces of art representing four media.

Since the exhibition is held so near the end of the year we list last year's membership. Ellen Spinner and Richard Harden were jointly awarded first place; Jimmy

Castor and Bill Haynes second; James Devin and Virginia Browne third; Dorothy Lee Knous and Bob Cowling fourth; Oran Long and David Willson honorable mention.

Others who were awarded membership in the Art Honor Society were: Grace Beatty, Wilma Jean Brand, Jacqueline Brown, Beverly Burch, Margaret DeShazer, John Hamilton, Jaunita Harvey, Joe Klos, Marie E. Lewis, Mary Livasy, Wanda Lea Logan, Lucille McBee, Cornelius Mears, John Milholland, Mary Miller, and Margaret Sherman.

Health Department

Miss Walton, our efficient nurse, guards our health throughout the year. She is solicitous for our aches and pains and on guard against threats of contagion.

She helps give the tuberculin test and arranges for X-rays for those who need them.

Capable junior and senior girls help her carry out her work through the year. Those who aided her this year were: Florence Tlusick, Vinita Gilbert, Luella Hassler, Lucille Hutchens, Harriett Thomas, Betty Spain, and Katherine McCarty.

Christmas Assembly

The beautiful Christmas assembly presented by the music department under the direction of Miss Violet Clausen was given December 20, 1940. The a cappella choir, the boys' glee club, and the girls' chorus participated in the program.

A stained glass window with Christmas trees on either side gave the program the setting and atmosphere of a church.

The girls' chorus sang "Old French Noel" and "Sleep, Holy Child"; the boys' glee club sang "German Air" and "Fairest Lord Jesus."

The processional, dressed in black and white robes, entered singing "Oh Come All Ye Faithful."

Harold Lee read the Christmas story

from St. Luke. Freeman Oglesby was the accompanist.

One quartet sang "Silent Night" and another quartet sang "It Came Upon a Midnight Clear." The obligato of "Silent Night" was sung by Kathleen Woolsey, Frances Nuccio, and Marguerite Thomas. Lyman Peola and Dehl Elliot sang a duet, "Away in the Manger." Solos were sung by Rudy Turpin, Bonnie McGhee, Ted Agin, and Billy Tatum. Pat O'Brien sang the "Crowded Inn," which was composed by Miss Clausen.

The closing number, the favorite "Hallelujah" chorus from the "Messiah," climaxed a very beautiful Christmas assembly.



Back Row: Tatum, Bannelli, Smith, Graham, DePew, Conwell, Smith, Coppedge, Hampton.

Fourth Row: Martin, Miller, Anderson, Turk, Agin, Batchelder, Chasteen, Sharp, Woolsey.

Third Row: Cockell, Hudson, Fike, George, Bollin, Hess, Alexander, Golston, Worthington, Thomas.

Second Row: Bryan, Hall, Miller, Provance, Bailey, Myers, Long, Nuccio.

First Row: McGhee, Smith, Hasty, Sherman, Guillou, Eisenhour, Kudart, Hayes, Wali, O'Brien.

A Cappella Choir

| First Semester | OFFICERS | Second Semester |
|----------------------|----------------------|-----------------|
| Randall Turk | President | Thomas DePew |
| Ted Agin | Vice-President | Dorace Fike |
| Mattie Lou Hall..... | Secretary | Mattie Lou Hall |
| Billy Tatum | Treasurer | Randall Turk |
| Margie Golston | Reporter | Hazel Guillou |
| Julian Smith..... | Sgt.-at-Arms | Julian Smith |

This group, representing the most experienced and efficient singers of East High School has had an active year. With a record of 30 songs in 4 to 8 part harmony memorized and performed in public throughout the year, and with fully twice that number sung from music in class, the musical experience of the members of this chorus is remarkably broad. Much a cappella, or unaccompanied music, is included in their list of songs.

Many public performances were given. A Christmas concert in chorus robes at the Van Brunt Presbyterian Church, a spring concert at the Bales Avenue Baptist, an

elaborate Christmas program at the school assembly, a secular assembly program, a program for the night meeting of the P. T. A., two engagements in Municipal Auditorium in connection with the other high school choirs—the patriotic rally, and the Bacalaureate service, and songs at graduation—these are this year's musical engagements.

Two concerts by the Kansas City Philharmonic orchestra were attended by many members of this group, who have become increasingly good listeners. More intelligent listening to good music, this group knows from experience, makes better and better singers.

Commercial Department

An important part of the school which is responsible for "seeing that things are done and done right" is the Commercial Department. Here the knowledge acquired by the students is put into practical use. The advanced bookkeeping classes, through a system of receipt books and deposit slips, keep a record of all the student accounts. This year they handled over \$4,685.43 in 2,670 accounts. To the salesmanship classes fall the responsibility of selling Outburst program advertisements. The advanced shorthand students act as student secretaries to the faculty and in this way gain valuable experience.

There are various awards made in this department for noteworthy work. To the shorthand students go certificates and pins for accuracy in dictation and transcription at rates of sixty, eighty, one hundred, and one hundred twenty words a minute. Typing awards are no longer being given, but there are various students of the first-year class who have achieved both speed and accuracy who are recorded below.

Those who have typed forty words or more a minute are: Erlene Allen, John Abreo, Vir-

ginia Brooks, Marian Sue Rider, Mary Shaffer, G. N. Walker, La Vella Adkins, Janice Howard, Jean Harlan, Margie Kudart, Peggy Maniett, Mary Jo Miller, Freeman Oglesby, Peggy Pash, Bill Swinney, Dorothy Jane Tice, B. J. O'Bannon, Marguerite Thomas, Dorothy Batchelder, Bill Taylor, Virginia Sharp, Helen Gulick, Gaynelle Connelly, Virginia Egbert, Dorace Fike, Margaret Sherman, Mary Frances Wiltshire, Betty Partridge, Clifford Goforth, Barbara Chasteen.

In the dictation and transcription of shorthand, those who won the one hundred twenty words a minute awards are: Mary Jean Barnes, Evelyn Chapman, Jean Flewelling. One hundred words a minute winners are: Evelyn Townley, Marian Shepherd, Charles McClain, Mary Ellen Nichols, Betty Lou Thomas, Coleene McCoskrie, Lois Jackson, Frances Abland. Eighty words a minute winners are: Bessielee David, Alice Marie Brown, Wanda Beck, Catherine Ruark, Fay Stogsdill, Harriett Thomas, Marian Young, Betty Patterson, Pat Murphy, Pauline Nehring, Billie Ruth Oster, Lillie Wiedel, Doris Henley, Wilma White, Helen West, Nadine Fisher, Betty McDowell, Helene Mueller, Martha Klos, Hazel Lee Jones, June Eneff, Marguerite Brooker, Pearl Gaunt, Eleanor Muschietty, Doris Ray, Mary Louise Shepard, Lorraine Kelley, Annette Weibel, Georgia Edwards, Dorothy Eckman, Hazel Marshall.

Stage and Construction Crews

The boys who make up the Stage Crew are selected on the basis of character, and they must have a scholarship of "S" or above with no grade below "M."

To the group pictured on page 118, there were added during the 2nd semester the following persons, who will form the nucleus of the crew next year: Clyde Simpson, Kenneth Nichols, Edward Mais, Jack Knapp, Wayne Heady, and Ray Lawhon. Lloyd Winchell was the Captain of this year's crew.

The purpose of the Construction Crew, with particular emphasis placed on the building of stage sets for plays, is to build

various projects for the East High annual "Outburst."

The Art Staff has worked diligently on scenery for school activities under the able direction of Miss Agnes Crawford. Their outstanding contribution was the designing and painting of the scenery for the "Outburst," depicting the good ship "Eastonia." Miss Crawford was assisted by: Frances Hendrix, J. D. Brown, Jaunita Harvey, Carmen Spiers, Joe Klos, Gwendolyn Trail, Jerry Lee, LaVella Adkins, Gertrude Queener, Marie Lewis, Pauline Ehrhardt, Margaret DeShazer, Shirley Benneson, Warren Wallace, Jean Jones.

Industrial Arts

Even though the metal and wood shops are located in the basement, away from the average visitor's sight and away from the route of classes of most students, they play an important role in the progress of East High.

Under the direction and supervision of Mr. Roy M. Carter of the metal shop and Mr. C. B. McClure of the wood shop, students have made various things, either for the home or for their own personal use.

In the metal shop several boys have made reproductions of the old-fashioned door knockers. A few of the individual projects are as follows: John Barry, set of trammel points; Linnus Cook, advanced

jig saw; Edwin Welsh, set of book ends for Mr. Broadlick. John Barry, Marvin Kelley, and Burris Taggart made drill presses.

Two of the class projects for the wood shop were building cases for the new kettle drums of the band and repairing the music racks. In this department students had individual projects also. Glenn James constructed an early American walnut bed; Melvin Anschutz, a modern walnut bedroom suite, and a reproduction of an early American butterfly table; and Robert Olson, a mahogany Pembroke table. The mid-year freshmen completed upholstered foot stools. Nine of the boys of the wood shop are on the construction crew.

Home Making

The girls and boys of the Food Department have been working all year on personality development. The second year girls made a list of traits especially suitable for a high school girl. They analyzed these traits, scored themselves and set up plans to improve their personalities.

Hospitality is stressed in the various luncheons, dinners, and parties that are given throughout the year.

This department cooperates with other groups. In January girls from the Foods Department helped the P.-T. A. ladies serve a tea. In April the third year class prepared and served a dinner for the elementary principals and seventh-grade teachers of the district with Mr. Laughlin, Mr. Broadlick and Miss Hatch as hosts.

The boys' class entertained May 7 with a buffet luncheon attended by Dr. Herold C. Hunt, Superintendent of Schools, and other dignitaries.

Interior decorating, consumer and foods buying of household goods, family finance and the budget, the care of the sick, nutrition, child care and training are other interesting and useful units studied by the various classes.

In clothing much time and attention were given this year to studying dresses suitable for different occasions. May 9, in assembly, girls in the clothing classes modeled dresses appropriate for office and business.

The military influence was evident this year through the use of brass buttons, rows of braid, epaulets, the cut of a collar and the like.

Many sports garments were constructed this year, with slacks predominating.

Dresses made by girls in the advanced clothing classes were displayed in the one-act play, "Happy Days," presented in assembly February 14 under the direction of Miss Grace Breen.



Echo
Staff
1

Echo
Staff
2



FIRST SEMESTER

Back Row: Copowycz, McDonald, Palmer, Troop, Perrin, McElroy.

Third Row: Smith, F., Jones, Coffey, Johnson, Eggleston, Clenny.

Second Row: Williams, West, Swearingen, Phillips, Smith, V., Harvey, Patterson.

First Row: Monath, Rhodes, Young, Golston, Winslow, Barnes, Albrecht.

SECOND SEMESTER

Back Row: Eldridge, Copple, Reynolds, Bob Johnson, Stine, Dodson, B. Smith.

Third Row: Guyer, Bill Johnson, Gulick, Albrecht, Chapman, Marquis, DePew, Jones.

Second Row: Partridge, Deuser, Tillman, Benton, Young, McMurrin, Murphy,
Stewart, Batchelder, Gann.

First Row: Duett, Williams, McCoskrie, Guillou, Edwards, Hackethorn,
Sherman, Barnes.

The East Echo Staffs

First Semester

| | |
|--------------------------|--|
| Editor..... | Francis McDonald |
| Associate Editor..... | Jaunita Harvey |
| Feature Editors..... | Donna Rhodes, Betty Patterson, Fred Smith, Boyd Troop, Margie Golston, Bernice Phillips, Norma Swearingen, Frank Eggleston, Helen West |
| Sports Editors..... | Bob Johnson, Walter Copowycz |
| Exchange Manager..... | Frances Monath |
| Advertising Manager..... | Jack Coffey |
| Business Manager..... | Dick McElroy |
| Reporters..... | Bob Jones, George Palmer, Edward Perrin, Virginia Albrecht, Mary Jean Barnes, Virginia Smith, Gloria Williams, Jean Winslow, Marian Young, John Clenny |

Second Semester

| | |
|---------------------------|---|
| Editor..... | Betty Stewart |
| Associate Editors..... | Hazel Lee Jones, Margaret Sherman, Patricia Murphy |
| Feature Editors..... | Wilma Benton, Billy Duett, Robert Dodson, Robert Eldridge, Bill Johnson, Virginia Albrecht, Mary Jean Barnes, Dorothy Batchelder, Evelyn Chapman, Idalee DePew, Jean Gann, Helen Gulick, Mildred Marquis, Edith McMurrin, Gloria Williams |
| Sports Editors..... | Bob Johnson, Jack Reynolds |
| Exchange Editor..... | Dorothy Deuser |
| Circulation Manager..... | Jack Coffey |
| Advertising Managers..... | Bob Guyer, Louis Stine |
| Business Manager..... | Coleene McCoskrie |
| Reporters..... | John Clenny, William Smith, Bob Jones, Georgia Edwards, Hazel Guillou, Rose Marie Hackethorn, Betty Partridge, Edna Tillman |

Advisers

Art, Miss Crawford; Business, Miss Baker; Editorial, Mr. Nichols.

The Eastonian Staff

Editorial Staff

Editor Francis McDonald
Associate Editors Mary Ellen Nichols, Jaunita Harvey,
Coleene McCoskrie
Feature Editors Helen Gulick, Patricia Murphy,
Wilma Benton, Ellen McCartney,
Betty Stewart, J. D. Copple,
Betty Bales, Edith McMurrin
Sports Editors Neal Crane, Gaynelle Connely

Art Staff

Art Editors Dorothy Knous, Bob Cowling
Associate Art Editors Wanda Lea Logan,
Margaret DeShazer, Joe Klos,
Jaunita Harvey, Pauline Ehrhardt,
Warren Wallace

Business Staff

Business Manager Coleene McCoskrie
Circulation Managers Jack Coffey, Carl Canon
Typists Charles McClain, Jean McDavitt,
Alice Marie Brown

Faculty Advisers

Art Miss Agnes Crawford
Business Miss Minnie Baker
Photography Mr. W. M. Grube
Editorial Mr. Garland Nichols

E
A
S
T
O
N
I
A
N

S
T
A
F
F



Top Row: McDonald, Knous, Harvey, Coffey, McCoskrie.
 Fourth Row: Nichols, Cowling, Crane, Gulick, Connely.
 Third Row: DeShazer, Logan, Canon, Murphy, Benton.
 Second Row: Brown, McCartney, Ehrhardt, McClain, McDavitt.
 First Row: Stewart, Copple, Bales, McMurrin, Wallace.



The School in Action

Student officials at City Hall Day

Miss Baker's home room celebrates victory in sales campaign

Students enjoy the scenic views of the Central school gardens

Students enjoying mixers

Seniors of East High grouped for Star photographer

Student assistants in the health center

Wanda Lea Logan and her accordion

An after-school mixer

The East Orchestra swings out a tune for school mixer

Acknowledgments

Although no thanks that we could give would be sufficient to repay them for the time and energy spent in helping to make this annual a colorful and accurate record of the 1940-41 school year, the Eastonian staff wishes to express its appreciation for the invaluable help given by the following persons: Mr. Harold Dew of the Holland Engraving Company; Mr. Earl Smith and W. B. Harris of the Smith-Grievies Printing Company; Mr. James M. Haines of the Haines Portrait Studio; Miss Crawford, art adviser; Mr. Nichols, editorial adviser; Miss Baker, in charge of sales and financial planning; Mr. Grube, photographer; all the teachers who cooperated in sales plans and giving students time; and all the friends and students of East High School who have supported our work by purchasing Eastonians.

Without their assistance publication would have been impossible.

Index

| Page | Page |
|--------------------------------|---|
| Ablard, Alice Aileen..... | 36, 105 |
| Ablard, Frances Irene..... | 26, 49, 56, 71, 74, 76, 105, 126 |
| Able, Virginia Irene..... | 31 |
| Abreo, Johnnie..... | 26, 48, 86, 89, 92, 106, 109, 110, 112, 126 |
| Acker, Alvin Leroy..... | 44, 74, 99, 104, 113 |
| Acker, Elaine Wilma..... | 34, 111 |
| Adams, John Louis..... | 46, 56, 77, 110, 123 |
| Adams, Miss Neva M..... | 17, 30, 29 |
| Adamson, Donald..... | 38 |
| Adkins, Billy M..... | 34 |
| Adkins, LaVella J..... | 39, 126 |
| Agin, Ted..... | 41, 120, 124, 125 |
| Ainsworth, James..... | 43, 86, 92, 123 |
| Ainsworth, Robert J..... | 123 |
| Albrecht, Virginia May..... | 51, 56, 71, 80, 112, 128, 129 |
| Alexander, Donna M..... | 39, 74, 105, 110, 114, 125 |
| Alexander, Franklin A..... | 46, 102, 109, 113, 123 |
| Allen, Erlene Ruth..... | 39, 113, 126 |
| Allen, Ruby..... | 51 |
| Allen, Sam E..... | 31, 118 |
| Ammerman, Miss Emir..... | 19 |
| Amos, R. C..... | 34 |
| Anderson, Dorothy Jean..... | 34 |
| Anderson, George..... | 34, 97, 99 |
| Anderson, Mary Lou..... | 26, 44, 103, 110, 125 |
| Anderson, Oliver..... | 38 |
| Anderson, Robert W..... | 30 |
| Anderston, Mary Janet..... | 46, 56, 77, 111 |
| Andulsky, Ana..... | 34, 111, 114 |
| Anschutz, Dean Melvin..... | 41, 56, 71, 77, 112, 127 |
| Anway, Joe H..... | 46, 111 |
| Apgar, Bill..... | 36 |
| Arisman, Ida Mae..... | 46 |
| Armstrong, Bob E..... | 46 |
| Armstrong, Mary Louise..... | 44 |
| Armstrong, Raymond W..... | 37, 113 |
| Arnall, Forest G..... | 113 |
| Ashenfelter, Marilyn J..... | 48 |
| Asher, Yvonne..... | 42 |
| Ashford, Virginia..... | 34, 113 |
| Atkins, Mildred Jean..... | 26, 36, 113 |
| Badgett, Kathryn E..... | 37, 105, 120 |
| Bailey, Christine May..... | 37, 125 |
| Bailey, Warren H..... | 42, 56, 80 |
| Baker, Argie..... | 26, 38, 106 |
| Baker, Joe..... | 36, 86, 89, 90, 91, 92 |
| Baker, Miss Minnie..... | 16, 35, 112, 129, 130, 132, 133 |
| Baker, Robert George..... | 45, 85 |
| Baldwin, Rosemary A..... | 39, 67 |
| Bales, Betty Lou..... | 26, 28, 34, 56, 71, 74, 80, 103, 109, 113, 120, 130, 131 |
| Bales, Raymond Ed..... | 34, 104 |
| Banes, Pauline M..... | 45 |
| Bannelli, Nick..... | 34, 67, 81, 96, 99, 120, 125 |
| Barnes, Lena Frances..... | 39, 56, 105 |
| Barnes, Mary Jean..... | 51, 56, 77, 114, 126, 128, 129 |
| Barnett, Lillie Mae..... | 41 |
| Barnett, Norman Lee..... | 37, 66, 81, 113 |
| Barry, Dorothy Louise..... | 50 |
| Barry, John Andrew..... | 46, 56, 81, 127 |
| Barth, Robert George..... | 38, 113 |
| Batchelder, Dorothy B..... | 46, 56, 71, 76, 114, 116, 125, 126, 128, 129 |
| Baum, Ralph Lloyd..... | 45 |
| Beagle, Raymond..... | 26, 28, 46, 86, 87, 88, 92, 106, 112 |
| Beal, Phyllis Joan..... | 67, 111 |
| Bealer, Phyllis..... | 41 |
| Beard, Paul..... | 66, 79, 109, 123 |
| Beatty, Grace..... | 56, 79, 115, 124 |
| Beck, Wanda..... | 33, 56, 71, 74, 77, 102, 114, 126 |
| Bedingfield, Mary Lois..... | 26, 37, 103, 110, 114 |
| Beebe, Russell..... | 32, 104, 123 |
| Bell, Lloyd Raymond..... | 49, 104, 116, 118, 123 |
| Bell, Betty Jean..... | 50 |
| Benneson, Shirley..... | 44, 111, 126 |
| Bennett, Dorothy Lee..... | 41, 111 |
| Benton, Wilma Beth..... | 26, 39, 56, 71, 73, 81, 102, 110, 114, 128, 129, 130, 131 |
| Bersuch, Vivian Hay..... | 46, 102, 118 |
| Bevans, Mr. Frank C..... | 14, 32 |
| Biber, Dorothy Louise..... | 39 |
| Bingman, Wilda Jean..... | 37, 113 |
| Bishop, Louise Audrey..... | 39 |
| Bishop, Lucille A..... | 39 |
| Bishop, Thomas Edward..... | 48, 56, 81, 113 |
| Blackburn, Gloria..... | 42, 56, 77 |
| Blackburn, Marilyn L..... | 42 |
| Blackman, Miss Ivy M..... | 16 |
| Bledsoe, Dorothy A..... | 42, 56, 76 |
| Bleich, William Allen..... | 34, 56, 78, 84, 90, 91, 92, 102 |
| Blickhan, Shirley..... | 51 |
| Boak, Raevetta Mae..... | 43 |
| Boak, Ruth Marie..... | 46, 56, 80 |
| Bogacz, Thaddeus M..... | 99 |
| Bogart, Floyd M..... | 34, 56, 76, 94, 97 |
| Bollin, Agnes Louise..... | 31, 103, 113, 125 |
| Bond, Doreen Mae..... | 46, 102, 109, 113, 123 |
| Boone, Miss Nora W..... | 18, 38 |
| Bowen, Marie Frances..... | 32 |
| Bower, Miss..... | 21 |
| Bowlen, Sally Jeanne..... | 42 |
| Bowman, Jean Elizabeth..... | 39 |
| Bowman, Milton LeRoy..... | 99 |
| Bradbury, Jack..... | 48, 86, 89, 91, 110, 112 |
| Bradley, Anna Mae..... | 44, 113 |
| Bradley, Bonnie Jean..... | 42 |
| Braidwood, Donald..... | 26, 38, 104, 112, 118 |
| Brand, Patty Jo..... | 43, 111 |
| Brand, Wilma Jean..... | 49, 71, 81, 115, 124 |
| Brandt, Mary Catherine..... | 44 |
| Branson, Roy..... | 26, 42 |
| Brashear, Alice Elizabeth..... | 32 |
| Bratton, Earl..... | 31 |
| Breedlove, Jefferson..... | 41, 66, 78, 96, 97, 99 |
| Breen, Miss Grace M..... | 14, 33, 118, 120, 127 |
| Brehm, George, Jr..... | 45, 111, 123 |
| Brehm, Richard Dix..... | 42, 123 |
| Breniman, Warren E..... | 31, 99, 105, 109, 113, 120 |
| Brenizer, Mr. William..... | 17, 33, 106, 120 |
| Brewer, Ross..... | 30 |
| Briggs, Mr. J. E..... | 15 |
| Bright, Ethylene G..... | 34 |
| Brink, Artie Lucille..... | 42 |
| Broadlick, Mr. John N..... | 13, 71, 74, 120, 127 |
| Broadlick, Mrs. John N..... | 13, 22 |
| Brooker, Marguerite..... | 68, 79, 126 |
| Brooks, Virginia Lee..... | 39, 71, 74, 81, 102, 116, 126 |
| Brown, Alice Marie..... | 41, 79, 126, 130, 131 |

INDEX

| | Page | | Page |
|------------------------|--|------------------------|--|
| Brown, Betty | 51 | Chartier, Ben F. | 34, 97, 99, 104, 115, 123 |
| Brown, Billie Ruth | 26, 51 | Chasteen, Barbara June | 34, 114, 125, 126 |
| Brown, Clarence C. | 33, 57, 69 | Chasteen, Julia | 34 |
| Brown, Earl Lloyd | 39 | Chester, Norma | 44 |
| Brown, Eron Juanita | 34, 105, 113 | Chester, Robert | 32 |
| Brown, Jack | 34, 86 | Chester, Ruth Lee | 34 |
| Brown, J. D. | 34, 57, 73, 78, 113, 118, 120, 126 | Childers, Norma Jane | 30 |
| Brown, James | 124 | Chriss, George R. | 34 |
| Brown, Jacqueline | 124 | Clark, Frances G. | 34, 123 |
| Brown, Madge Irene | 26, 33 | Clark, Marilyn | 41, 57, 81, 111 |
| Brown, Vera | 51 | Clarico, Betty Jo | 42 |
| Brown, Virginia Mae | 34, 111 | Clary, Martin Sims | 44 |
| Brown, Mr. Roy F. | 14, 84, 85, 87, 88, 89 | Clausen, Miss Violet | 18, 37, 124 |
| Brunner, Robert Edward | 45 | Clayton, Cora Louise | 39, 74 |
| Brunson, Roy Dee | 46, 57, 73, 77 | Clenny, John L. | 51, 99, 128, 129 |
| Bryan, Ida Jane | 26, 42 | Closser, Elton James | 41, 57, 73, 74, 78, 112 |
| Bryan, Mr. J. G. | 9 | Clouse, Laurence H. | 39 |
| Bryan, Lillian Marie | 34 | Clover, Lucille | 46 |
| Bryan, Nancy Lee | 37, 57, 80, 125 | Clover, Mary Margaret | 37 |
| Bryan, Orpha Norine | 50 | Cobb, Miss Mabel Mary | 19, 49, 110, 120 |
| Bryan, Robert E. | 34 | Cobble, Harold Calvin | 26, 48 |
| Buell, John H. | 42, 90, 91, 92, 106 | Cockell, Geraldine M. | 37, 125 |
| Burch, Beverly J. | 26, 46, 57, 73, 79, 102, 109, 113, 120, 124 | Coffey, Jack Alden | 51, 104, 109, 110, 128, 129, 130, 131 |
| Burch, Harold R. | 96, 99 | Cohlmeier, Mr. J. Carl | 12, 19, 22, 35, 84, 93, 97 |
| Burch, Rowena Marie | 34, 105, 113, 114, 123 | Cole, Mae | 36 |
| Burke, Margaret M. | 32 | Coleman, Martha A. | 26, 44, 114, 116 |
| Burns, Robert Dean | 26, 34, 57, 69, 73, 113, 123 | Combs, Clayton | 42, 57, 76, 86, 88, 92, 93 |
| Burrus, Miss Marie | 17, 29, 44 | Combs, Roswell | 86, 92 |
| Busch, Doris Mae | 31 | Connely, Gaynelle L. | 31, 57, 71, 76, 94, 95, 103, 116, 126, 130, 131 |
| Butler, Ivan Lee | 38 | Connors, Jerry | 45 |
| Butler, Mabel Aleene | 50 | Constable, Erwin | 32, 86, 89, 91, 92 |
| Butler, Vera Rose | 46 | Conwell, Harry Clifton | 125 |
| Byler, Marilyn | 34, 57, 77, 105, 113, 114, 123 | Cook, Linnus Elton | 42, 127 |
| Caldwell, Rosemary | 113 | Cook, Naomi | 51 |
| Calvert, Mary B. | 46, 57, 78 | Cooke, Mr. | 21 |
| Calvert, Vincent J. | 48, 86, 89, 90, 91, 92 | Coombe, Mr. Cecil R. | 17, 47, 84, 89 |
| Campbell, Betty L. | 41 | Cooper, Joseph H. | 44, 104, 110 |
| Campbell, Billy R. | 48, 57, 74, 79 | Copowycz, Walter | 26, 27, 51, 57, 74, 79, 128, 129 |
| Campbell, Gene B. | 43 | Coppedge, Charles Ed. | 32, 92, 123, 125 |
| Cannon, Miss Bereneice | 20, 40 | Copple, James Donald | 26, 46, 57, 73, 74, 78, 110, 112, 128, 129, 130, 131 |
| Canon, Carl L. | 46, 57, 73, 79, 86, 87, 88, 93, 97, 112, 113, 130, 131 | Corey, Marvin Dallas | 32, 86, 92, 106, 113 |
| Canon, Glada Pearl | 42 | Corley, Clifford Lee | 26, 37, 97, 99, 104, 109, 112, 123 |
| Canwell, Harry | 30 | Coughlin, Shirley Mae | 44 |
| Capoot, Ruth | 32 | Cowell, Martin L. | 34 |
| Carnahan, Jean Grace | 34, 111, 114 | Cowling, Robert | 26, 34, 71, 73, 76, 104, 115, 124, 130, 131 |
| Carney, Martha Jean | 41, 123 | Cox, Colleen B. | 46 |
| Carpenter, Priscilla | 34, 120 | Cox, Virginia Lee | 39, 113 |
| Carr, Helen Yvonne | 34 | Cox, Wauneta | 51 |
| Carr, Marjorie F. | 41, 113 | Crane, Beverly Joy | 28, 39, 103, 113 |
| Carter, Byron Marvin | 34, 57, 86, 88, 89, 93, 110, 112 | Crane, Neal | 26, 43, 71, 73, 79, 102, 115, 130, 131 |
| Carter, Daisy Mae | 42 | Cravens, Miss | 21 |
| Carter, Mr. Roy M. | 15, 36, 112, 127 | Crawford, Miss Agnes | 19, 50, 115, 126, 129, 130, 133 |
| Casey, James Patrick | 41, 57, 81 | Criger, Catherine E. | 41 |
| Cayou, Sylvester | 33 | Crossley, Donna J. | 38 |
| Chambon, Dorothy E. | 44, 116 | Crust, Norma Lee | 41, 123 |
| Chapman, Evelyn | 49, 57, 71, 74, 77, 105, 109, 114, 126, 128, 129 | Culp, Dorothy Isabelle | 114, 118 |
| Chapman, Helene | 34, 57, 78, 113 | Cummings, Katherine | 81 |
| Chapman, Otto | 45 | Cummins, Elmer W. | 44 |
| Chapman, Waneta Mae | 43 | Cunningham, Byron W. | 34, 69, 86, 88 |
| Chappell, Betty Louise | 41, 113 | Cunningham, H. D. | 41, 58, 81 |
| Chappell, Vivian | 102, 116 | Cunningham, Mr. James | 16, 45 |
| | | Curtis, Mr. James | 16, 48, 71, 120 |

INDEX

| | Page | | Page |
|------------------------|---|--------------------------|-------------------------------------|
| Dale, LaVerne Edwin | 38, 97 | Eastin, John | 48, 74, 99 |
| Dale, William | 34 | Eckman, David | 86, 123 |
| Darrah, George Clark | 48, 58, 78 | Eckman, Dorothy Belle | 49, 58, 78, 126 |
| Daugherty, Helen Doris | 32 | Eggell, Margaret R. | 34, 102 |
| Daugherty, Lawrence | 36 | Edmondson, John Arthur | 86, 89, 92 |
| Daugherty, Margie Ann | 31, 58, 78 | Edmondson, Mr. Vol Gene | 16, 40, 110, 120 |
| David, Bessielee | 31, 58, 67, 74, 105, 110, 126 | Edwards, Georgia Nell | 49, 58, 77, 105, 110, 126, 128, 129 |
| Davidson, Dorothy C. | 41 | Egbert, Geraldine | 37 |
| Davies, Erline | 34, 123 | Egbert, Virginia Lee | 41, 58, 74, 80, 126 |
| Davison, Bea | 123 | Eggleson, Bob L. | 48, 58, 79, 97 |
| Davis, Daniel | 31 | Eggleson, Frank W. | 51, 79, 110, 128, 129 |
| Davis, Ethel June | 49, 116 | Eicholz, Fritz Edward | 92 |
| Davis, Jack Carlson | 50, 104, 115 | Eisenhower, Ordith M. | 37, 125 |
| Davis, LeRoy | 39, 99 | Eldridge, Charles D. | 33, 99 |
| Davis, Lula Mae | 37 | Eldridge, Nita Mae | 32 |
| Davis, Margaret | 31 | Eldridge, Robert Floyd | 34, 99, 128, 129 |
| Davis, Mildred L. | 34 | Elliott, Dehl J. | 124 |
| Davis, Robert Eugene | 44, 96, 99 | Ellis, Harold Glen | 33, 97, 106 |
| Davis, William E. | 34 | Eloit, Margaret L. | 44, 111, 114 |
| Day, Charles Vernon | 48, 97, 113, 120, 123 | Eneff, June Berniece | 58, 80, 126 |
| Day, Jewell Hilton | 26, 45, 93, 118 | England, Aubrey B. | 26, 48, 58, 79, 111, 120 |
| Day, Ruth M. | 42 | England, Jack Edwin | 49, 86, 89, 91, 92, 106, 118 |
| Decker, John Edgar | 31, 99 | England, Russell Hartley | 34, 58, 79 |
| DeHues, Lyle Edsel | 30, 99 | Enloe, Allena Mae | 36 |
| Delmont, Betty Jean | 32 | Enloe, Fern | 39, 58, 71, 74, 81, 113 |
| DeNeen, George | 34, 58, 86, 87, 88, 110, 123 | Enloe, Ruby Lee | 53, 44, 111 |
| Dennis, Alvin | 45, 58, 77 | Erhardt, Dorothy Pauline | 42, 126, 130, 131 |
| Dennis, Carroll L. | 86, 89 | Estes, Phyllis Nadine | 44, 114, 123 |
| Dennis, William | 48, 58, 80, 94, 118 | Esther, Mr. W. S. | 18, 42, 84 |
| Dent, Robert Leo | 41, 58, 74, 81, 99 | Evanoff, John | 58, 74, 76 |
| DePew, Ruby Idalee | 41, 58, 78, 102, 128, 129 | Evans, Margaret Marie | 36 |
| DePew, Thomas C. | 30, 86, 92, 125 | Fanning, John E. | 99 |
| DeShazer, Luanna M. | 41, 58, 74, 80, 115, 124, 126, 130, 131 | Fanning, Mary Edith | 41 |
| Dettweiler, Phyllis | 41, 114 | Fannin, Linnie Evelyn | 41 |
| Deuser, Dorothy V. | 34, 110, 128, 129 | Farnsworth, Betty | 51 |
| Deuser, Virginia Mae | 34, 105, 109, 113, 123 | Farnsworth, Robert L. | 34, 104, 116, 123 |
| DeWalt, O. Clyde | 44 | Farris, Frances E. | 34, 116, 123 |
| Dickson, Jean | 41 | Favor, Carol Vivian | 30, 111 |
| Diecidue, Frank | 34 | Favor, Shirley Jean | 46 |
| Diecidue, Geraldine | 30 | Feltenberger, Thelma | 30 |
| Dillard, Selma Lucille | 49, 102, 116, 118 | Feltz, Avanelle | 43 |
| Dilley, Frances K. | 46, 103, 111 | Ferber, Robert L. | 34, 123 |
| Dilley, Robert A. | 44, 96, 99 | Ferguson, Patricia Ann | 31 |
| Disman, Mr. Butler | 8 | Fetterling, Jack R. | 38 |
| Dixon, Avonne | 48 | Fetters, Laura | 31 |
| Dodson, Robert L. | 41, 58, 74, 79, 99, 106, 113, 128, 129 | Fidler, Bessie | 51 |
| Dome, Thomas | 34 | Fike, Dorace Jane | 34, 103, 123, 125, 126 |
| Donohue, Donald G. | 34 | Finnell, Mary Agnes | 38 |
| Dopp, Ottillie Lavina | 46, 58, 67 | Fisher, Dorothy Mae | 34 |
| Douglass, Shirley Jean | 50, 113, 123 | Fisher, Ellis | 50, 123 |
| Downing, Junior E. | 38 | Fisher, Kathryn Nadine | 49, 58, 69, 74, 126 |
| Doyle, J. H. | 34, 123 | Fisher, Ralph | 48, 58, 67 |
| Dryja, Sophia Helen | 32 | Fisher, Vivian Vitulia | 31, 95, 111 |
| Duett, Billy | 48, 58, 76, 128, 129 | Flaherty, Wanda Louise | 32 |
| Duett, Rosa Lee | 34, 111, 114 | Flewelling, Beotta Jean | 49, 67, 69, 126 |
| Duffield, Mary | 41, 58, 74, 81, 111 | Flinn, Miss Vee | 17, 47 |
| Duffy, Evelyn Alberta | 42 | Floyd, Harry | 41, 113 |
| Dunbar, Richard | 44, 58, 69 | Ford, Betty Jane | 34 |
| Duncan, John | 33, 58, 77 | Fortney, Dixie Lee | 76 |
| Dunphy, Patricia | 48, 58, 68, 74, 80, 115 | Fortune, Rodney Joe | 32 |
| Dusky, Milton Richard | 46 | Fowler, Joe C. | 46, 58, 81 |
| Eads, Doyle | 99 | Francisco, Junior | 48, 58, 81, 90, 91 |
| Eads, Eldon | 46, 97, 99 | Francisco, Russell Hugh | 39 |
| | | Franko, Jean | 37 |

INDEX

| | Page | | Page |
|---------------------------|--|-------------------------|---|
| Franklin, Sgt. Theodore | 21, 97 | Hall, Dennis | 43 |
| Fravil, Leota | 38 | Hall, Donald | 120 |
| Freeland, Earl | 34 | Hall, Erma Fae | 37, 110 |
| Fueston, Beatrice | 42, 114 | Hall, Lois Jean | 33 |
| Fueston, Dorothy Emeline | 31 | Hall, Mattie Lou | 49, 58, 69, 77, 103, 110, 125 |
| Funk, Earle H. | 34 | Hall, William Howard | 34, 58, 69, 71, 96, 99, 123 |
| Galbraith, Lavina Belle | 45 | Hamilton, Arnold | 45 |
| Galloway, John Davis | 118 | Hamilton, Betty Mae | 41, 113 |
| Gann, Jean Gertrude | 58, 76, 111, 128, 129 | Hamilton, John Thomas | 124 |
| Garcia, Hendrick O'Neal | 41, 113, 120 | Hampton, James | 26, 28, 39, 58, 69, 104, 112, 113, 120, 125 |
| Gardner, Betty Jane | 32 | Hampton, Shirley Lee | 30 |
| Gardner, Mr. Ira S. | 8 | Hancock, Elvin Clyde | 46, 99 |
| Garret, Harold Dean | 45 | Haney, Iva Mae | 49, 60, 78 |
| Garrett, Alice Irene | 30 | Hanna, Wilfred | 86, 90, 91, 92 |
| Garvey, Cathleen Avis | 49, 95, 103, 114, 116 | Hansen, Raymond E. | 116 |
| Gaunt, Marilyn | 51 | Harden, Richard | 124 |
| Gaunt, Pearl Patricia | 49, 58, 81, 126 | Harden, Velma Lee | 45 |
| George, Marie Ellen | 30 | Harlan, Jean | 49, 126 |
| George, Virgie Mae | 30, 125 | Harman, Geraldine | 34, 116, 123 |
| Gibbs, Herman Omar | 33 | Harness, Betty Louise | 30 |
| Gibbs, Norman Cecil | 49, 86, 89, 92, 106, 118 | Harper, Betty Jeanette | 49, 60, 69 |
| Giffin, Edna Margaret | 41, 58, 77 | Harper, Clarence | 30, 86, 89, 91, 92, 118 |
| Gilbert, Vinita Nadine | 26, 31, 53, 124 | Harper, Donald G. | 34 |
| Gilbert, William W. | 41 | Harper, Stanley C. | 46 |
| Gilchrist, Miss Evelyn | 16, 35, 71 | Harrington, Dick | 99 |
| Gilio, Clara B. | 32 | Harris, Betty | 32 |
| Gilliland, Bonita Jean | 33, 111 | Harris, Earl | 113 |
| Gilson, James Hudson | 46, 58 | Harris, Pearl Jeanette | 32, 49, 116 |
| Gish, Billy | 26, 34, 106 | Harris, Richard Lee | 41, 60, 78 |
| Gish, Dorothy | 41, 58, 71, 74, 79, 109, 113, 118 | Harris, Mr. W. B. | 133 |
| Glathaar, Jean Elizabeth | 44 | Harrison, Norman H. | 32, 99 |
| Glaze, Hubert F. | 46, 58, 67 | Harrison, Virgil Lee | 44 |
| Goforth, Clifford | 34, 102, 109, 111, 123, 126 | Hart, Omer Lee | 90, 91 |
| Goldsworthy, Eugene Lee | 41 | Hartman, Rosemary | 46, 111 |
| Goldsworthy, Marjorie Ann | 33 | Hartnett, Jack D. | 38 |
| Golston, Peggy Lorraine | 34, 111 | Harvey, Jaunita | 51, 60, 69, 71, 105, 109, 115, 124, 126, 128, 129, 130, 131 |
| Golston, Margie Geraldine | 51, 58, 69, 73, 102, 111, 120, 125, 128, 129 | Hassler, Luella Mae | 31, 124 |
| Gonser, Ray William | 41, 74, 110 | Hasty, Margaret Anne | 41, 60, 74, 125 |
| Graham, Bob | 50, 58, 81, 125 | Hatch, Miss Louise | 14, 127 |
| Gravino, Rockie | 48, 58, 78, 86, 88, 89, 93 | Hatfield, Robert Eugene | 31, 90, 91, 92 |
| Graves, Mr. Ludwick | 8 | Hathhorn, Wendell Ray | 26, 30, 96, 99, 123 |
| Gray, Vivian Dorothy | 45 | Hawn, Lola Agnes | 30 |
| Green, Helen | 33 | Hawn, Noreene Regina | 39 |
| Green, LeRoy | 36 | Hawn, Ruth Eleanor | 41 |
| Griffin, Glenn | 45 | Hayes, Lillian E. | 33, 125 |
| Griffith, Wanda Lou | 50 | Hayes, Velma | 66, 80 |
| Grube, Mr. W. M. | 18, 48, 130, 133 | Hayes, Wade | 112 |
| Guidici, Ralph | 42, 99 | Hayward, Donald | 34, 116 |
| Guillou, Hazel Mae | 34, 103, 110, 125, 128, 129 | Hayward, Lois M. | 46, 66, 80 |
| Gulick, Ed | 46, 58, 77, 104, 113 | Hayward, Waydeane | 120 |
| Gulick, Helen Louise | 28, 34, 58, 71, 73, 78, 103, 111, 114, 120, 123, 126, 128, 129, 130, 131 | Heady, Wayne M. | 26, 44, 109, 126 |
| Gulick, Jack | 34 | Heater, Rosemary | 41, 113, 114 |
| Gunn, Raymond | 41 | Heck, Leonard M. | 99 |
| Guyer, Robert Arnold | 33, 123, 128, 129 | Heckart, Mary Jo | 42 |
| Hackethorn, Rose Marie | 41, 58, 69, 111, 114, 128, 129 | Heckart, Howard | 34 |
| Hackleman, James Joseph | 39, 58, 80, 96, 99 | Heckart, Robert | 34 |
| Hadley, Dale | 99 | Heflin, Jacqueline | 33, 60, 67 |
| Hagan, Robert | 48, 58, 78 | Heilman, Margaret K. | 33 |
| Hagelin, Jack Francis | 46, 99 | Heinze, Joe F. | 92 |
| Haines, Mr. James M. | 133 | Helton, Donald Jay | 45, 99 |
| Hall, Clel | 33, 58, 78, 110 | Hendron, Mary Charlotte | 43, 123 |
| | | Henehan, Pat Henry | 49, 86, 92, 104, 111 |
| | | Henley, Doris | 49, 60, 79, 120, 126 |
| | | Hennier, Helen Marie | 26, 41, 60 |

INDEX

| Page | Page | | |
|-----------------------------|------------------------------|--------------------------------|---|
| Henson, Miss | 21 | Jacques, Ruth Maxine..... | 34, 60, 71, 73, 76, 123 |
| Hensroth, George F. | 45, 86, 89, 92 | James, Emma Jean | 45, 60, 71, 81, 105, 109, 116, 118 |
| Herrell, Betty Jo | 37 | James, Glenn | 34, 53, 118, 123 |
| Herbert, Albert | 34 | James, Robert Jay | 34 |
| Herring, Helen Louise..... | 32 | James, William Ed | 34 |
| Herring, Marjorie Mae..... | 39, 111 | Jans, E. | 37 |
| Herron, Patricia | 42, 114, 116 | Jenkins, Miss Pearl..... | 19, 30, 114 |
| Hess, June Elizabeth..... | 125 | Jensen, Loyle Pete | 46, 60 |
| Hessenflow, Paul | 67 | Jensen, Lyle | 46, 60 |
| Heydon, Bill Thomas..... | 46 | Jensen, Myron | 38 |
| Hiatt, Miss May Farr..... | 17, 43, 71, 115 | Jessen, Tommy | 31 |
| Hickerson, Ivan L. | 34 | Jett, Bob E. | 34 |
| Hicklin, Dorothy Aline..... | 31, 120 | Johnson, Betty Jean | 41 |
| Hicks, Phyllis Ann | 46 | Johnson, Bill | 26, 49, 61, 74, 77, 111, 128, 129 |
| Higgins, Pauline May..... | 30 | Johnson, Edward Leroy | 99, 113 |
| Hilker, Donald R. | 36 | Johnson, Miss Helen A. | 19, 44, 105, 114 |
| Hill, Dale M. | 42 | Johnson, Jack | 26, 36, 60, 74, 76, 112 |
| Hill, Kathleen Louise | 34, 66, 69 | Johnson, Monte | 106 |
| Hill, Martha Carney | 45, 113 | Johnson, Robert S. | 51, 60, 77, 84, 86, 88, 89, 90, 91, 93, 104, 112, 128, 129 |
| Hill, Ralph | 99 | Johnson, Shirley Ann | 44 |
| Hinrichs, Kenneth | 46, 60, 77, 97, 110 | Johnston, Charles | 45, 94, 97 |
| Hobdy, Magdeline L. | 46 | Johnston, Maxine Mary | 45 |
| Hockensmith, John W. | 45 | Jones, Dean H. | 41 |
| Hodgden, Glen Eldon..... | 34, 60, 77, 112, 118, 123 | Jones, Hazel Lee | 26, 49, 61, 71, 79, 126, 128, 129 |
| Holden, Harry L. | 34 | Jones, Helen Marie | 46 |
| Holland, Mildred A. | 50, 114 | Jones, Jean | 50, 114, 115, 126 |
| Hoops, Robert W. | 43, 74 | Jones, Juana Louise | 46 |
| Horner, Douglas S. | 41, 112 | Jones, Richard | 38, 99 |
| Hough, Charles Rufus..... | 41, 60, 78 | Jones, Robert E. | 34 |
| House, Erylene | 26, 31, 60, 73, 94, 95, 116 | Jones, Robert Edward | 51, 61, 69, 74, 111, 112, 118, 120, 128, 129 |
| House, Margie Louise..... | 31, 95, 111, 116 | Joy, Kenneth Milton | 38 |
| Howard, Janice Edda..... | 31, 126 | Jursch, Betty Jean..... | 111 |
| Hubbard, Robert | 38 | Kaszuba, Clara I. | 30 |
| Hubler, Betty Jean..... | 32 | Kathemann, Marion Ruth..... | 32, 114 |
| Hubler, Patricia Ann..... | 26, 43, 105, 111 | Kee, Betty Jean..... | 49, 116 |
| Hudson, Mary Louise..... | 41, 53, 60, 68, 80, 111, 125 | Keel, Dorothy Jane..... | 37, 113 |
| Huff, Nadine Alta..... | 46, 105, 116, 123 | Keeling, Elizabeth Julian..... | 37, 113 |
| Huggins, Betty Lee..... | 46, 116 | Keener, Robert | 99, 111 |
| Huggins, Beulah M. | 33, 95, 111 | Keith, Paul | 32 |
| Hughes, Arthur D. | 45, 99 | Kelley, Edward Charles | 41, 61, 69, 74 |
| Hughes, Noel M. | 38, 106 | Kelley, Lorraine June | 49, 80, 126 |
| Hughes, Vincent G. | 26, 30, 120 | Kelley, Joan | 61, 66, 79 |
| Hunt, Alberta Rose..... | 37 | Kelley, Margaret F. | 50, 116 |
| Hunt, Dr. Herold C. | 9, 27, 127 | Kelley, Marvin | 46, 66, 69, 86, 87, 88, 92, 127 |
| Huntsman, Jerry Mae | 34, 60, 71, 102 | Kelly, Dorothy Lee | 34, 61, 78 |
| Huntsman, Kenneth Lee | 26, 60, 112, 120 | Kelly, Ernest Lee | 43 |
| Huntsman, Robert | 106 | Kelly, Ida Marie | 37, 53, 61, 77 |
| Hurst, Juanita Nadine..... | 48 | Kenepaske, Carl James..... | 43 |
| Hutchens, Gloria G. | 39, 60, 67 | Kenepaske, F. Eugene..... | 38, 123 |
| Hutchens, Joe Dean | 123 | Kessler, Mr. John..... | 112 |
| Hutchens, K. Darwin | 48 | Kilkenny, Oren | 51 |
| Hutchens, Lucille | 41, 60, 80, 124 | Kingman, Alvena Iris..... | 44 |
| Hutchins, Dorothy Dell..... | 32, 95 | Kingman, C. Norris..... | 30 |
| Hyatt, Bill W. | 99 | Kintz, Felicia Muriel..... | 42 |
| Ireland, Ralph Lewis..... | 46, 99, 111 | Kirk, Wendell | 48, 61, 80 |
| Irvin, Helen Virginia..... | 34, 53, 110 | Kirkman, Wanda L. | 46, 123 |
| Iten, Betty Dean | 46 | Klos, Eva Marie..... | 32 |
| Jackson, Betty Jean | 49, 116 | Klos, Joe Francis..... | 48, 67, 81, 115, 124, 126 |
| Jackson, Harold E. | 26, 34, 123 | Klos, Martha Mary..... | 26, 32, 61, 78, 126 |
| Jackson, Lois Blanche | 37, 60, 78, 126 | Knapp, Joe Gilbert..... | 37, 104 |
| Jackson, Margaret Ann | 46 | Knapp, John F. | 26, 41, 126 |
| Jackson, Virginia Mae | 32, 111 | Kneale, Robert Glen..... | 48, 61, 78, 90, 91, 93, 97, 104 |
| Jacobs, Jacqueline Lee..... | 45 | | |
| Jacobsen, Marilyn J. | 30 | | |

INDEX

| | Page | | Page |
|-------------------------|---|-----------------------------|--|
| Knote, Alice Jean | 30, 123 | Maddux, George A. | 45, 91, 92 |
| Knote, Betty Lou | 61, 71, 78, 105 | Magee, Betty Ruth | 34, 110 |
| Knous, Dorothy Lee | 46, 61, 69, 103, 116, 124, 130, 131 | Magee, Nellie A. | 32 |
| Kolmetz, Helen | 46 | Magruder, Raymond | 33 |
| Krattli, Walter | 26, 46, 61, 69, 86, 87, 88, 93, 97, 106, 110, 112, 123 | Maher, Dorthea Lea | 32 |
| Krebs, Grace | 32 | Mais, Edward | 41, 126 |
| Kritzer, Margaret L. | 37, 111 | Mais, Junnetta C. | 46, 61, 77 |
| Kudart, Margie Marie | 41, 113, 125, 126 | Mais, Oliver | 30, 86, 89, 91, 92 |
| Kuster, Marvin G. | 38, 123 | Makandanz, Martha | 39 |
| Lacer, Marjorie I. | 31, 113, 123 | Mallicoat, Edgar Allen | 36, 86, 88, 92 |
| Lackore, Ryland Elaine | 45 | Malone, Patricia | 30 |
| LaCulia, Stephen | 52 | Malone, Ruth M. | 46, 61, 74 |
| LaFountain, Beverly J. | 43, 61, 74, 76, 114 | Maloney, Alva Grant | 36, 99 |
| LaGourge, Virginia S. | 31 | Mangrich, Joseph | 26, 28, 92, 102 |
| Landingham, A. Jackson | 34 | Maniett, Peggy Mae | 36, 95, 113, 126 |
| Landingham, Billie Lou | 31, 116, 123 | Mann, Horace | 45, 106, 118 |
| Landingham, Edileen A. | 39, 61, 77, 114, 116 | Mansfield, Betty Lou | 34, 62, 67, 113 |
| Langstaff, Nadine B. | 30 | Mansfield, Jack N. | 34 |
| Lankford, Corrine M. | 41, 61, 77, 106 | Marek, Sophie Mary | 44, 111 |
| Lankford, Tira J. | 26, 38, 86 | Markey, Bernard O. | 38, 69 |
| Larson, Donna | 42 | Marks, Dorothy Mae | 114 |
| Laughlin, Mr. J. Lyman | 10, 11, 22, 71, 88, 95, 127 | Marks, Ruth Irene | 34 |
| Laughlin, Mrs. J. Lyman | 10, 22 | Marquett, Evelyn | 51 |
| Lawhon, Ray | 126 | Marquett, Virgil Roy | 35, 112 |
| Lawler, Betty June | 50, 116 | Marquis, Mildred Ione | 41, 67, 77, 114, 128, 129 |
| Lawrence, James Herbert | 34 | Marshall, Hazel Pauline | 49, 62, 69, 126 |
| Lawrence, Rita Marie | 41 | Martin, David | 62 |
| Lawrence, Virginia May | 41 | Martin, Edward Earl | 36, 99 |
| Ledgerwood, Norman C. | 34 | Martin, Esther Lorraine | 37 |
| Lee, Ella M. | 42 | Martin, Fred | 44, 78 |
| Lee, Jerry D. | 50, 61, 126 | Martin, John K. | 34 |
| Lee, Harold L. | 48, 61, 78 | Martin, Margaret Irene | 39 |
| Lee, Kathleen Mary | 31, 111 | Martin, Mary Frances | 43, 125 |
| Leeth, Mary Jeanette | 44 | Marye, Dorothy Jean | 41, 95 |
| Leonard, Georgia Viola | 44, 114 | Mashburn, Jimmie William | 50 |
| Leslie, Joseph Armon | 36, 61, 77 | Mashburn, Opal Mae | 44 |
| Leslie, Doris M. | 48, 61 | Mason, Clarence Ray | 34 |
| Levas, Teddy | 51 | Mathis, Bonnie Marie | 37 |
| Leweke, Donald C. | 32, 112 | Mathis, Wilma G. | 32, 95 |
| Lewis, Marie | 30, 124, 126 | Matthews, Alice Mae | 42, 123 |
| Lewis, Elsie Allene | 46, 111, 123 | Matthews, Harold | 31, 96, 97, 99, 104, 112, 118 |
| Lewis, Mary Elizabeth | 39, 102, 115 | Mauk, James M. | 42, 106, 118 |
| Lientz, Geraldine Marie | 49 | Mawhiney, Dorothy O. | 48 |
| Livasy, Jeanette Ann. | 49, 74, 103 | Maxey, Eugene Bobby | 36, 99 |
| Livasy, Lois Jean | 34, 61, 77, 103, 110, 114 | May, Marie Coleen | 46, 95 |
| Lloyd, Elizabeth | 34, 103, 114, 123 | Mayes, Raymond L. | 46, 99 |
| Logan, Carl S. | 33, 86, 89, 92 | Maynard, Marjorie Elizabeth | 67, 81 |
| Logan, Wanda Lea | 46, 61, 79, 105, 110, 118, 124, 130, 131, 132 | Maynard, Virginia Lee | 30 |
| Lombardo, Dorothy Rose | 46, 103, 113 | MacDonald, Gayle G. | 34 |
| Long, Glenn Roger | 45 | MacDonald, June Ellen | 34, 102, 116 |
| Long, Oran | 124 | MacGregor, Carl Arthur | 99 |
| Long, Ruby Lee | 42, 125 | McBee, Waneta | 34 |
| Lord, Inez Vera | 44, 114, 116 | McBurney, Edwin B. | 45, 97 |
| Lord, Paul | 46, 106, 109 | McCartney, Ellen LaVerne | 26, 34, 62, 71, 79, 103, 110, 130, 131 |
| Lowery, Valentine | 49, 116 | McCarty, Catherine | 111, 124 |
| Lute, Jeanne | 30 | McClain, Charles R. | 48, 62, 74, 78, 110, 126, 130, 131 |
| Lutes, Glenn Donald | 48 | McClintock, Miss Frances | 21 |
| Lux, Thelma Lucille | 26, 45, 113 | McClure, Mr. Clark B. | 15, 38, 112, 127 |
| Lydick, Betty Marie | 39 | McClure, Miss Virginia A. | 20, 49, 112 |
| Lynch, Nettie May | 48, 67, 69 | McCorkindale, Robert | 34 |
| | | McCoskrie, Coleene | 26, 28, 30, 34, 61, 71, 73, 103, 110, 114, 123, 126, 128, 129, 130, 131 |
| | | McCown, Betty Jean | 46 |
| | | McCown, Wm. | 53, 67, 81 |

INDEX

| | Page | | Page |
|---------------------------|--|----------------------------|---|
| McCoy, Donald | 34, 104, 116, 123 | Mooney, Francis | 26, 106 |
| McCully, Thomas G. | 38 | Moore, Anna Marie | 34, 123 |
| McDaniel, Bill | 32 | Moore, Miss Annette | 8 |
| McDavitt, Jean Ellen | 48, 62, 79, 118, 130, 131 | Moore, Charles James | 33 |
| McDonald, Betty June | 45, 95 | Moore, Eugene C. | 99 |
| McDonald, Joseph W. | 52 | Moore, Virginia | 30 |
| McDonald, Francis | 53, 62, 71, 73, 74, 79, 86, 88, 89, 104, 110, 112, 128, 129, 130, 131 | Morgan, James L. | 113, 123 |
| McDonald, Lawrence C. | 44, 62, 74, 76, 106, 109, 112, 118 | Morris, Lewis Wayne | 43, 92 |
| McDonald, Vivian Lee | 41 | Moyer, John C. | 42, 99, 106 |
| McDowell, Betty | 49, 62, 76, 111, 126 | Mueller, Helene | 49, 62, 73, 76, 115, 123, 126 |
| McElroy, Dick J. | 51, 62, 67, 110, 128, 129 | Murdock, Vivian Marie | 38, 116 |
| McGhee, Betty | 34 | Murphree, Ella Louise | 51 |
| McGhee, Bonnie Jean | 37, 102, 124, 125 | Murphy, James | 62, 78, 84, 86, 88, 89 |
| McGhee, Bonnie Mae | 45, 102 | Murphy, Patricia M. | 26, 49, 62, 71, 74, 79, 105, 113, 126, 128, 129, 130, 131 |
| McGhee, Marjorie | 26, 36 | Murphy, Shirley May | 30, 114 |
| McGinnis, Miss Dorothy E. | 17 | Muschietty, Eleanor M. | 49, 62, 67, 126 |
| McGloin, Miss Anna K. | 18, 47, 111 | Myers, Kenneth Bud. | 44 |
| McGrew, Roberta June | 32, 111 | Myers, Lois Elnora | 41, 62, 74, 77, 125 |
| McGuire, Dixie Marie | 37, 116 | Nance, Jane A. | 49, 116 |
| McInerney, Jeanne | 49, 62, 78, 110 | Nastave, Anita Fay | 32, 95, 111, 114 |
| McIntyre, Betty | 41, 62, 74 | Nave, Bettie Lee | 41, 62, 67, 111 |
| McKelvey, Curtie Sue | 32 | Neeley, Norma | 38, 105 |
| McKelvy, Rose | 51 | Neese, Paul | 43, 99, 106, 123 |
| McKern, Bill | 31 | Neff, Betty Louise | 34 |
| McMillan, Mr. Harry | 12, 22, 95 | Nehring, Pauline | 49, 62, 79, 126 |
| McMurrin, Edith Louise | 34, 62, 71, 74, 79, 102, 110, 120, 123, 128, 129, 130, 131 | Nelson, Anna Blanche | 50 |
| McMurtry, Juanita May | 116 | Nelson, Ed J. | 30, 86, 89, 90, 91, 92 |
| McMurtry, Maxine Irene | 49 | Nelson, Inez May | 81 |
| McNamara, Mary Alma | 48, 95 | Nelson, Jimmie | 31, 86, 89, 90, 91, 92 |
| Mears, Paul Amos | 50 | Nelson, John Allen | 46 |
| Mecklenburg, Bill L. | 86, 88 | Netherton, Bob L. | 20 |
| Meeink, Herman | 99 | Netherton, Dorothy Frances | 39, 111 |
| Meeink, Walter | 99 | Newby, Virginia Lee | 42, 63, 74, 79 |
| Merrill, Miss | 21 | Nicholas, Robbie Dell | 34, 103 |
| Meyer, Betty Lou | 41, 113, 114, 123 | Nichols, Betty Claire | 26, 50, 103, 109, 114, 116, 118 |
| Meyer, Corrine Elisabeth | 27, 41, 62, 67 | Nichols, Mr. Garland | 29, 51, 129, 130 |
| Middleton, Virginia Lee | 45, 123 | Nichols, Kenneth | 43, 92, 102, 109, 118, 126 |
| Mikesell, Robert M. | 43 | Nichols, Mary Ellen | 43, 53, 63, 71, 73, 80, 103, 108, 109, 110, 114, 126, 130, 131 |
| Milazzo, Tommy | 41, 113 | Niess, Gloria Maxine | 45, 123 |
| Milholland, Fred | 52 | Nipp, Mildred June | 37 |
| Miller, Betty Lou | 44, 116 | Noble, Calvin | 51 |
| Miller, Catherine | 43, 125 | Noggle, Bettie Jean | 51 |
| Miller, Dolores Elouise | 41, 114 | Noggle, Magdoline | 63, 67 |
| Miller, Ermal E. | 86, 112, 123 | Norman, Doris Jean | 111, 114 |
| Miller, Jean Dorothy | 37, 114 | Northcutt, Curtis | 36 |
| Miller, Miss Katherine B. | 19, 39 | Northern, Miss Harriet | 14, 43, 103, 112 |
| Miller, Lawrence | 38, 86 | Norton, Robert S. | 46 |
| Miller, Leon Dale | 50, 99 | Norton, Walter E. | 26, 99 |
| Miller, Lewis Leonard | 31, 99, 106 | Nowlin, Miss Genevieve A. | 17, 40, 111 |
| Miller, Martha Sue | 50, 62, 81 | Nuccio, Frances | 50, 120, 124, 125, 126 |
| Miller, Mary | 34, 62, 73, 114, 115, 124 | Nuccio, Josephine H. | 39, 63, 76 |
| Miller, Mary Jo | 26, 41, 125, 126 | Nunamaker, Kenneth | 99 |
| Miller, Max | 34, 67, 78, 80 | Nyce, Ralph Harry | 67, 92 |
| Milligan, Anna Lee | 51 | Oaks, Wayne | 99 |
| Mills, Lee | 39 | O'Bannon, Betty Jane | 31, 103, 111, 114, 126 |
| Mitchell, Audrey Jean | 34, 111, 123 | O'Bara, Johnnie | 42, 63, 76, 86, 88, 92, 94 |
| Mize, Luther C. | 30 | O'Brien, Patricia | 28, 41, 105, 113, 120, 124, 125 |
| Moberly, Alma Jane | 43 | O'Brien, Roy Mac. | 46 |
| Mohr, Herman Eugene | 30 | O'Byrne, Peggy E. | 41, 102, 113 |
| Moise, Edith | 31, 74 | O'Dell, Bernadine | 50, 123 |
| Molder, Dormalee | 45 | Oglesby, Freeman | 34, 92, 93, 104, 123, 126 |
| Monath, Frances Louise | 51, 62, 77, 111, 128, 129 | O'Hara, Eugene David | 30, 46, 63, 112, 118 |
| Montgomery, Robert | 31, 112 | | |

INDEX

| | Page | Page | |
|----------------------------|------------------------------------|------------------------|---|
| Ohlson, Robert | 53, 46, 63, 74, 80, 127 | Putnam, Robert | 34, 92 |
| Olson, Maxine | 39 | Putthoff, Dennis | 46, 97, 99 |
| Olson, Roy, Jr. | 38 | Putthoff, Joan | 26, 42, 111 |
| Olson, Wilma Ione | 31, 105 | Quackenbush, Mary Jane | 41, 63, 67 |
| O'Neil, Donald Lee | 36, 86, 87, 88, 90, 92 | Queener, Gertrude | 39, 63, 81, 126 |
| Opper, Doris Irene | 49, 116 | Ragland, Robert | 30, 111 |
| Oster, Billie Ruth | 26, 46, 63, 76, 102, 110, 113, 126 | Ragsdale, Carol Jean | 34 |
| Ostrom, Pearl Irene | 111 | Ragsdale, Donald | 45 |
| Oyer, John Lerdo | 49, 85, 106 | Ralls, James | 42 |
| Pace, Betty Jo | 30, 95 | Ramey, Robert | 48, 63 |
| Pagett, Marilyn J. | 34, 113, 123 | Ramsey, Kenneth Wayne | 43, 90, 91, 92 |
| Painter, Richard | 26, 39, 97, 99, 120 | Ramsey, Margaret | 31 |
| Palmer, George R. | 51, 63, 79, 706, 110, 128, 129 | Randol, Donald Keith | 43 |
| Parker, Chester Harold | 99 | Randol, Richard Lee | 31 |
| Parker, Wilma Jeanne | 41 | Rannabarger, Richard | 37 |
| Parks, Maurine Norma | 42, 105 | Rannabargar, Robert L. | 34 |
| Parrack, Wanda Kathleen | 41, 63, 80 | Rash, Leland | 34 |
| Parrish, Raymond George | 38 | Rasmussen, James H. | 34, 97, 104, 123 |
| Partridge, Betty Jean | 37, 114, 126, 128, 129 | Rasmussen, Robert W. | 48, 63, 67, 123 |
| Pash, Agnes Marie | 46, 126 | Ray, Doris Louise | 49, 116, 126 |
| Patrick, Dorothy Mae | 34, 105, 116, 123 | Ray, Mary Elizabeth | 50, 116 |
| Patterson, Betty Louise | 51, 63, 67, 126, 128, 129 | Raymond, Charles | 26, 42, 63, 74, 77 |
| Payne, Betty Sue | 45, 105 | Raymond, Coralee | 34, 111, 114, 123 |
| Peake, Merwin W. | 33, 112 | Redenbaugh, Lois E. | 46, 105, 111, 114 |
| Peck, Clifford L. | 41 | Redenbaugh, Marie | 39, 63, 71, 79, 105, 113, 114 |
| Perry, Glen D. | 26, 123 | Redenbaugh, Norma Jean | 26, 48, 102, 114 |
| Pence, Frances Ellen | 41 | Redmon, Earl Eugene | 33, 64, 67, 97, 110 |
| Pennington, Mr. C. L. | 17 | Redmon, Edward L. | 34, 86, 92 |
| Pennington, Dorothy Maxine | 43 | Reed, Louise | 31 |
| Pennington, Paul | 34 | Reichart, Fred O. | 34 |
| Peola, Bud M. | 34, 124 | Reid, Miss Beneta | 17, 32, 111 |
| Percifield, Don | 45, 99 | Reninger, Betty L. | 48 |
| Percifield, Gilbert Ed | 42, 86 | Reynolds, David Keith | 37 |
| Perkins, Margaret | 30 | Reynolds, Geraldine R. | 37, 95 |
| Perrin, Edward M. | 51, 63, 76, 128, 129 | Reynolds, Jack | 27, 34, 64, 69, 71, 74, 90, 91, 93, 104, 116, 128, 129 |
| Perry, Bonnie Maxine | 37 | Reynolds, William W. | 38, 99 |
| Perry, William | 123 | Rhodes, Donna Pauline | 26, 51, 64, 76, 128, 129 |
| Persefield, Peggy | 39 | Rhoe, Lillian M. | 39 |
| Persefield, Robert Earl | 34, 63, 74, 78, 116 | Rhoe, Margaret | 48 |
| Petit, Wilma Leona | 42, 63, 69, 111 | Rice, Helen | 34, 113 |
| Pfaff, William A. | 37, 97, 99, 113 | Richards, Marjorie | 31, 95, 112, 114 |
| Pfeifer, Jimmie Wayne | 36, 104, 123 | Ridenour, Katherine | 43 |
| Philipps, Joseph | 34, 48, 63 | Rider, Marian Sue | 34, 123, 126 |
| Phillips, Bernice R. | 51, 74, 79, 105, 128, 129 | Riderburg, Albert Carl | 97, 99 |
| Phillips, Donald Joe | 34, 63, 79, 123 | Riggs, Juanita G. | 41, 64, 79, 123 |
| Phillips, Juston, Jr. | 36, 92 | Riggs, Robert Lee | 48 |
| Phillips, Ross | 67, 113, 120 | Riggs, Vernon LeRoy | 43, 96, 97, 123 |
| Phillips, William Dale | 46, 97, 99, 102 | Rigsby, Leroy | 44 |
| Phipps, Eren Ethel | 44 | Rittenhour, Kenneth | 50, 64, 76, 113 |
| Pierce, John William | 36 | Roads, Miss Hazel M. | 15, 31, 95 |
| Pierce, Richard | 46, 63, 67 | Roark, Thelma Fay | 39, 111 |
| Pigott, Robert Lee | 34 | Robbins, Ada Cleo | 46, 103, 113 |
| Pitcher, William N. | 36, 123 | Roberts, Eugene R. | 43 |
| Plisowski, Stanley | 43, 86, 92, 94 | Roberts, Gene | 26, 28, 33, 64, 71, 73, 74, 81, 84, 85, 86, 87, 88, 89, 97, 106, 112, 113 |
| Popp, Edmund | 36, 99 | Roberts, George Henry | 46 |
| Porter, Betty Jeanne | 41 | Roberts, Mary | 51 |
| Potchad, Norma Jean | 46 | Robinson, Mr. C. S. | 9 |
| Pounds, Bobby | 34 | Robinson, Marjorie | 34, 113 |
| Powell, Joe Clifton | 46 | Rodak, Gloria | 32, 111, 114 |
| Pressly, Geraldine May | 26, 41, 63, 71, 80, 103, 113 | Rodak, Teddy, Jr. | 34 |
| Pressly, Juanita J. | 41, 113 | Roemer, Julia E. | 49, 103, 109, 120 |
| Prine, James E. | 38 | Rogers, Clara Lucille | 26, 50 |
| Prock, Ralph | 36 | | |
| Provance, Mary Ann | 31, 125 | | |
| Purdue, Helen | 46, 114 | | |

INDEX

| | Page | Page |
|---------------------------------|---|------|
| Rogers, Clarence E. | 26 | |
| Rollins, Jackie | 38 | |
| Rolls, Bessie M. | 50, 95 | |
| Rolls, Opal Louise | 43, 64, 79, 116 | |
| Romine, Mrs. Frances N. | 16 | |
| Rose, Dolores M. | 42, 95, 103 | |
| Rose, Shirley Dean | 46, 114, 116 | |
| Rosenfeld, Harriet | 45 | |
| Ross, Thomas | 36, 99 | |
| Ross, Wanda Jane | 34, 116 | |
| Rountree, Gwendolyn | 46 | |
| Rountree, Milton | 33, 64, 69, 113 | |
| Rousseau, Bettie Jean | 50 | |
| Ruark, Catherine Marie | 49, 64, 74, 79, 110, 126 | |
| Rucker, Miss Amanda B. | 20, 29 | |
| Rumpf, Richard G. | 34, 106 | |
| Rutledge, Mary June | 43, 64, 77, 114 | |
| Ryder, George Wendell. | 34, 92, 104, 109, 116, 123 | |
| Ryder, Mr. Wendell M. | 18, 35, 85, 123 | |
| | | |
| Sabin, Robert A. | 28, 86, 92 | |
| Sadler, Gordon | 41, 64, 67 | |
| Sanders, Miss Flora May | 16 | |
| Sanford, Jack R. | 34, 99 | |
| Scarce, Ray R. | 34 | |
| Schaefer, Martha | 26, 51 | |
| Schejbal, Wilma Marie | 41, 68 | |
| Schlie, Doris Eileen | 43, 64, 76 | |
| Schlie, Mary Lou | 34 | |
| Schliebs, Marilyn R. | 42 | |
| Schmidt, Bonnie J. | 34, 114 | |
| Schmitt, Caroline Velores | 50, 123 | |
| Schmitt, George | 34, 97, 120 | |
| Schneider, Evelyn J. | 37 | |
| Schultz, Wesley | 64, 67, 74 | |
| Schupp, Elizabeth Ann | 33 | |
| Schupp, Phillip | 36, 93, 106, 109 | |
| Schwartz, Kenneth | 30 | |
| Schwenneker, Patricia M. | 42, 105, 109, 118, 120 | |
| Scott, Juanita | 37, 64, 67 | |
| Scott, Waldene | 51, 111 | |
| Segelbaum, Miss Rose | 15, 42, 95 | |
| Seidelman, James E. | 34, 123 | |
| Seidelman, Ray George | 44, 106 | |
| Sellon, Nina Pricilla | 46, 111 | |
| Seright, Larry J. | 112 | |
| Sexton, Eugene Edwin | 50, 120 | |
| Shaffer, Mary | 31, 126 | |
| Shalton, Nellie Louise | 48, 123 | |
| Sharp, Joseph L. | 39 | |
| Sharp, Leonard R. | 41, 99 | |
| Sharp, Virginia Marie | 26, 34, 111, 114, 125, 126 | |
| Shaughnessy, Harry | 43 | |
| Sheets, Mildred Louise | 43 | |
| Sheetz, Beatrice Mae | 43 | |
| Shelley, Lula Violet | 39 | |
| Shelton, Betty Jean | 36, 113 | |
| Shelton, Dale Eugene | 39 | |
| Shepard, Mary Louise | 49, 64, 67, 74, 111, 126 | |
| Shepherd, Marian Louise | 26, 41, 64, 71, 76, 103, 111, 126 | |
| Shepherd, Robert E. | 38 | |
| Sherman, Margaret May | 41, 64, 79, 113, 124, 125, 126, 128, 129 | |
| Sherman, Marian Elizabeth | 116 | |
| Shoaf, Doris May | 34, 111, 123 | |
| | | |
| Shoaf, Robert Earl | 36, 123 | |
| Shonfelt, Charles | 26, 48, 64, 81, 110 | |
| Shores, Mr. Roscoe V. | 9 | |
| Shornick, Dorothea | 26, 32, 103, 113, 114 | |
| Siegelen, Donald L. | 46 | |
| Sieggen, Anna | 51 | |
| Sigler, Betty Joline | 34, 123 | |
| Simmerman, Elsie Ellen | 26, 31, 64, 81, 111 | |
| Simmerman, Isybelle M. | 41 | |
| Simmons, Stanley | 34, 110, 120 | |
| Simpkins, Shirley Maxine | 38 | |
| Simpson, Clyde, Jr. | 41, 126 | |
| Simpson, Doris Jeanette | 34, 64, 67, 68, 71, 74, 95, 105 | |
| Simpson, Louise E. | 46 | |
| Sims, Shirley Lee | 49, 109, 116 | |
| Sinclair, Alice Virginia | 44 | |
| Sinclair, Charles Lewis | 31 | |
| Sisson, Miss Mary E. | 17, 50 | |
| Slaughter, Mr. Robert C. | 8 | |
| Sleyster, Duren Neil | 36 | |
| Slocum, Geraldine Ione | 43 | |
| Smallfield, Warren Clenn | 34, 99, 123 | |
| Smart, Carl | 41 | |
| Smith, Arthur | 46 | |
| Smith, Miss Idris | 21 | |
| Smith, Betty Marie | 30 | |
| Smith, Catherine D. | 34, 105, 114, 116 | |
| Smith, Clarence Arthur | 46, 64, 69, 96, 99 | |
| Smith, David E. | 36, 99 | |
| Smith, Fred Melvin | 51, 67, 118, 125, 128, 129 | |
| Smith, Glenn Dale | 41, 64, 76, 106, 118 | |
| Smith, James Sashwell | 26, 36, 64, 71, 81, 86, 88, 93, 97, 106, 110 | |
| Smith, Jean Catherine | 33, 123 | |
| Smith, John Paul | 41, 64, 77, 110 | |
| Smith, Julian | 34, 90, 91, 92, 125 | |
| Smith, Mr. L. Earl | 133 | |
| Smith, Mabel Irene | 113 | |
| Smith, Mildred Aileen | 43, 64, 79, 125 | |
| Smith, Mildred Marilyn | 44, 95, 116 | |
| Smith, Patricia Ruth | 26, 105 | |
| Smith, Virginia Ordetta | 51, 74, 79, 128, 129 | |
| Smith, William Francis | 33, 64, 81, 128, 129 | |
| Soltys, John C. | 33 | |
| Southland, D. D. | 86 | |
| Spain, Betty | 39, 64, 76, 124 | |
| Spain, Nancy Lee | 49, 64, 67 | |
| Spencer, Wm. E. | 34 | |
| Spiers, Carmen V. | 42, 76, 126 | |
| Spiers, Lillian V. | 42, 64, 123 | |
| Spinner, Ellen | 124 | |
| Springer, Jerry H. | 38 | |
| Stackhouse, Ruth Marie | 67 | |
| Stamm, Richard Henry | 34, 92, 123 | |
| Stamper, Marion Allen | 48, 86 | |
| Stanley, Ella Mae | 46 | |
| Starbuck, Robert C. | 43, 110 | |
| Stark, Daniel | 36, 104 | |
| Starkey, John Pennington | 64, 79 | |
| Stave, Vivian | 42, 95 | |
| Steehn, Violet V. | 49 | |
| Steele, James | 37, 86, 92, 94, 112 | |
| Stevens, Donald L. | 34, 109 | |
| Steward, Maxine Louise | 33 | |

INDEX

| | Page | Page |
|----------------------------------|--|------|
| Stewart, Betty Lou..... | 46, 64, 80, 109, 116, 118, 120, 128, 129, 130, 131 | |
| Stewart, Boyd..... | 67 | |
| Stewart, Clifford Eldon..... | 27, 41, 64, 71, 73, 74, 77, 102 | |
| Stewart, Lora Maxine..... | 38, 102 | |
| Stewart, Robert Dale..... | 26, 28, 41, 64, 73, 78, 110, 118, 123 | |
| Stillwagon, Nellie..... | 34, 110 | |
| Stine, Louis..... | 33, 64, 128, 129 | |
| Stogsdill, Dorrance C..... | 37, 99, 120 | |
| Stogsdill, Ethel Fay..... | 41, 67, 74, 126 | |
| Stogsdill, Laurence C..... | 38, 99, 120 | |
| Stokes, Wayne L..... | 112 | |
| Stone, Earl Lee..... | 46, 86 | |
| Storms, Kenneth E..... | 99, 106, 123 | |
| Stoup, Arthur Henry..... | 46, 86, 97, 106, 113 | |
| Strobel, Rudolph..... | 33, 64 | |
| Stropes, Kenneth Dale..... | 42 | |
| Stump, Harold Milton..... | 33 | |
| Stump, Walter L..... | 86 | |
| Suiter, Norma Jean..... | 39 | |
| Summers, Arnold R..... | 38 | |
| Swanson, Robert D..... | 26 | |
| Swartz, Betty Jean..... | 86 | |
| Swartz, Betty Jean..... | 38 | |
| Sweatingen, Norma..... | 51, 64, 128, 129 | |
| Swearingin, Betty Dolores..... | 43 | |
| Swigart, Donald L..... | 34, 97, 99, 112, 113 | |
| Swinney, William H..... | 31, 126 | |
| Sympson, Eddie Harry..... | 46 | |
| Taggart, Barbara Jean..... | 46 | |
| Taggart, Jewell Burriss..... | 30, 127 | |
| Talbot, Marjorie E..... | 49 | |
| Tarbet, Miss Edith Lynnette..... | 20, 39 | |
| Tashkoff, Helen..... | 51 | |
| Tashkoff, Mary..... | 46 | |
| Tatum, Billy James..... | 46, 124, 125 | |
| Taylor, Coleene..... | 37, 120 | |
| Taylor, Robert M..... | 44, 86, 88, 92 | |
| Taylor, William F..... | 64, 67, 110, 126 | |
| Thomas, Betty Lou..... | 28, 49, 64, 69, 73, 120, 126 | |
| Thomas, Eira Deryn..... | 46, 111, 114 | |
| Thomas, Harriet Ione..... | 64, 76, 111, 114, 124, 126 | |
| Thomas, Howard P..... | 34 | |
| Thomas, Marguerite..... | 32, 43, 111, 114, 124, 125, 126 | |
| Thomas, Marvin Herbert..... | 34, 110, 123 | |
| Thompson, James..... | 30, 86, 92 | |
| Thompson, Raymond Leo..... | 46 | |
| Thompson, Virginia..... | 51 | |
| Thomson, Jimmy..... | 97, 99 | |
| Thomson, Milton R..... | 34, 64, 77, 123 | |
| Thomson, Virginia Ellen..... | 30 | |
| Thuston, Wilma..... | 31, 64, 74, 76 | |
| Tibbs, Delores..... | 99 | |
| Tice, Dorothy Jane..... | 37, 110, 114, 120, 126 | |
| Tiefel, Dolores Ann..... | 28, 34, 103, 114, 116, 118, 123 | |
| Tiefel, Mr. Ralph E..... | 14, 40, 71, 104, 112 | |
| Till, Martha Louise..... | 41, 111 | |
| Tillman, Edna Marcelline..... | 33, 64, 76, 128, 129 | |
| Tillman, Lela June..... | 44, 114 | |
| Tindall, Jack Ralph..... | 48, 64, 76 | |
| Tindall, William Dewey..... | 34, 99 | |
| Tinker, Mr. George C..... | 8 | |
| Tluscik, Florence Mary..... | 26, 33, 64, 69, 110, 124 | |
| Tobey, Miss Myrtle G..... | 14, 47 | |
| Toczek, Victor Jack..... | 48, 64, 67 | |
| Todd, Peggy Jane..... | 49, 105, 116 | |
| Toler, Betty Joyce..... | 32, 103 | |
| Toler, Mary Lucille..... | 111 | |
| Tompson, Mr. G..... | 21 | |
| Townley, Evelyn Lee..... | 49, 64, 74, 81, 110, 126 | |
| Trail, Gwendolyn M..... | 37, 115, 126 | |
| Trigg, Dorine..... | 51 | |
| Troop, Boyd Alvin..... | 51, 64, 79, 96, 99, 120, 128, 129 | |
| Troop, Joseph Eugene..... | 31 | |
| Troupe, Topsy F..... | 46 | |
| Tucker, Audrey W..... | 37, 64, 77 | |
| Tucker, Elmer..... | 50, 99 | |
| Turk, Randall, Jr..... | 26, 44, 97, 99, 120, 125 | |
| Turley, Loyd..... | 46, 86, 92 | |
| Turner, W. Clyde..... | 46 | |
| Turpin, Rudolph Anthony..... | 37, 120, 124 | |
| Turpin, Ruth Ann..... | 41, 111, 114 | |
| Twaddell, Flavel Lloyd..... | 41, 66, 78 | |
| Twaddell, James, Jr..... | 34 | |
| Ufford, Mary Lou..... | 42 | |
| Upp, Raymond..... | 46, 113 | |
| Van Deusen, Kenneth L..... | 49, 99 | |
| Van Natta, Miss Eva..... | 20, 37 | |
| Vanslyke, Della Mae..... | 30 | |
| Varney, Miss Dorothy W..... | 20, 31, 102 | |
| Vaughan, Dorothy Louise..... | 42 | |
| Vaughan, Harold Miller..... | 34, 66, 78, 112, 123 | |
| Verlin, Teddy David..... | 45, 53, 66, 71, 81, 86, 88, 97, 112 | |
| Vidrickson, Bennie E..... | 34 | |
| Vidrickson, Robert Henry..... | 30 | |
| Vines, Verla Mae..... | 46 | |
| Vogliardo, Joe E..... | 41 | |
| Vollmer, Betty Jean..... | 48 | |
| Vronz, Helen Ann..... | 41, 111 | |
| Wade, Edward..... | 34 | |
| Wagner, Howard..... | 46 | |
| Walker, Gracie Nell..... | 39, 102, 126 | |
| Walker, Harold T..... | 30, 99, 106, 109, 113 | |
| Walker, Ruth Joan..... | 116 | |
| Wall, Rose Etta..... | 28, 41, 111, 120, 125 | |
| Wall, Virginia Louise..... | 46 | |
| Wallace, Robert C..... | 42 | |
| Wallace, Viola Mae..... | 42, 111 | |
| Wallace, Warren..... | 43, 115, 126, 130, 131 | |
| Walton, Miss Alice A..... | 15, 124 | |
| Walton, Dolly..... | 51, 111 | |
| Walton, Helen Leona..... | 32 | |
| Waring, Miss Celia..... | 17, 36 | |
| Warner, Kenneth Alfred..... | 99 | |
| Warrior, Joe..... | 45, 66, 76 | |
| Watson, George John..... | 46 | |
| Watson, Margaret Mary..... | 42, 95, 111, 114 | |
| Watson, Mary..... | 44 | |
| Weaver, Jean..... | 111 | |
| Weaver, William R..... | 81 | |
| Webb, Charles Roy..... | 48, 66, 81, 99 | |
| Weibel, Annette..... | 33, 66, 71, 74, 79, 113 | |
| Welch, Don..... | 50, 86 | |
| Welch, Don Wallace..... | 46, 66, 76, 106 | |
| Weldon, Frank Eugene..... | 36, 112 | |

INDEX

| | Page | Page | |
|----------------------------------|---------------------------------------|------------------------------------|--|
| Weldon, Juanita | 42 | Wilson, Shirley Ruth | 32, 116 |
| Wells, Kenneth LeRoy | 48, 66, 78 | Wilt, Inez Ann | 42, 116 |
| Welsh, Edwin E. | 33, 92, 127 | Wiltshire, Mary F. | 34, 105, 114, 123, 126 |
| Wentz, Beverly Jane | 30 | Winchell, Imogene E. | 42, 113 |
| Werner, Norma | 51, 120 | Winchell, Floyd Herbert | 34, 66, 69, 71, 112, 118, 126 |
| West, Helen Jewell | 51, 66, 74, 79, 111, 126, 128, 129 | Winders, Billy R. | 38, 112 |
| West, Jack A. | 34 | Winders, Robert Leland | 38 |
| West, Robert L. | 33, 92 | Windrum, Phyllis | 26 |
| West, Shirley | 32, 111, 114 | Winegar, John Edward | 26, 38, 66, 69 |
| Wheeler, Alvin Edwin | 33, 86 | Wing, Alva E. | 27, 33, 74, 77 |
| White, Margaret | 45 | Winslow, Jean | 51, 66, 69, 110, 114, 128, 129 |
| White, Melba Jean | 46 | Wood, Marjorie Jane | 48 |
| White, Venia | 51 | Wood, Vivian Fern | 32, 111 |
| White, Wilam Lorene | 43, 66, 69, 126 | Woodmansee, Wilby | 33 |
| Whitney, Florence Nina | 41 | Woods, Andree | 51 |
| Whittle, Loretta Marie | 46, 103, 113 | Woodson, Robert L. | 44 |
| Whitton, Marvin Lynn | 34, 97, 123 | Woodson, Thomas Edward | 46, 66, 81, 86, 88, 96, 99, 104 |
| Whitton, Milton J. | 34, 123 | Woodward, Harry B. | 33, 66, 74, 78, 112, 118 |
| Widel, Lillie Belle | 126 | Woolsey, Kathleen | 42, 124, 125 |
| Wiggins, Tommie Lorraine | 45 | Worthington, Lorrene | 41, 66, 69, 125 |
| Wilk, Louise Regina | 42 | Wright, Anna Sue | 50 |
| Wilkin, Miss Helen A. | 16 | Wright, Ruth Maxine | 34 |
| Wilkinson, Kenneth C. | 27, 33, 66, 67, 74, 112 | Wroughton, Virginia | 42 |
| Wilkinson, Robert | 38 | Yarasky, Betty Jane | 50 |
| Williams, Ellen Christine | 42, 113 | Yates, Vaunceil | 44, 113 |
| Williams, Gloria Frances | 51, 105, 116, 128, 129 | Young, James Roy | 33, 99 |
| Williams, Hazel Mae | 32 | Young, Lena May | 32 |
| Williams, Thomas | 36 | Young, Marian Louise | 51, 53, 66, 73, 81, 102, 109, 110, 114, 126, 128, 129 |
| Willis, Jack Donald | 39 | Young, Norma Colleen | 30 |
| Willis, Thomas Richard | 46 | Zachow, Bill | 49, 92, 112, 123 |
| Willitt, Miss Jessie Marie | 17, 45 | Zibung, Evelyn Gene | 46 |
| Willson, George David | 42, 53, 115, 124 | Zugenbuhler, Ellen Josephine | 50 |
| Wilson, Calvin | 30 | | |
| Wilson, Douglas Samuel | 41 | | |
| Wilson, Floyd Edward | 48, 66, 69, 74, 110, 112, 120 | | |
| Wilson, Frances Helen | 37, 111 | | |
| Wilson, Mrs. F. I. | 8 | | |

ENGRAVINGS BY
HOLLAND ENGRAVING COMPANY
 KANSAS CITY, MISSOURI

*

SMITH-GRIEVES COMPANY, *Printers*
 KANSAS CITY, MISSOURI

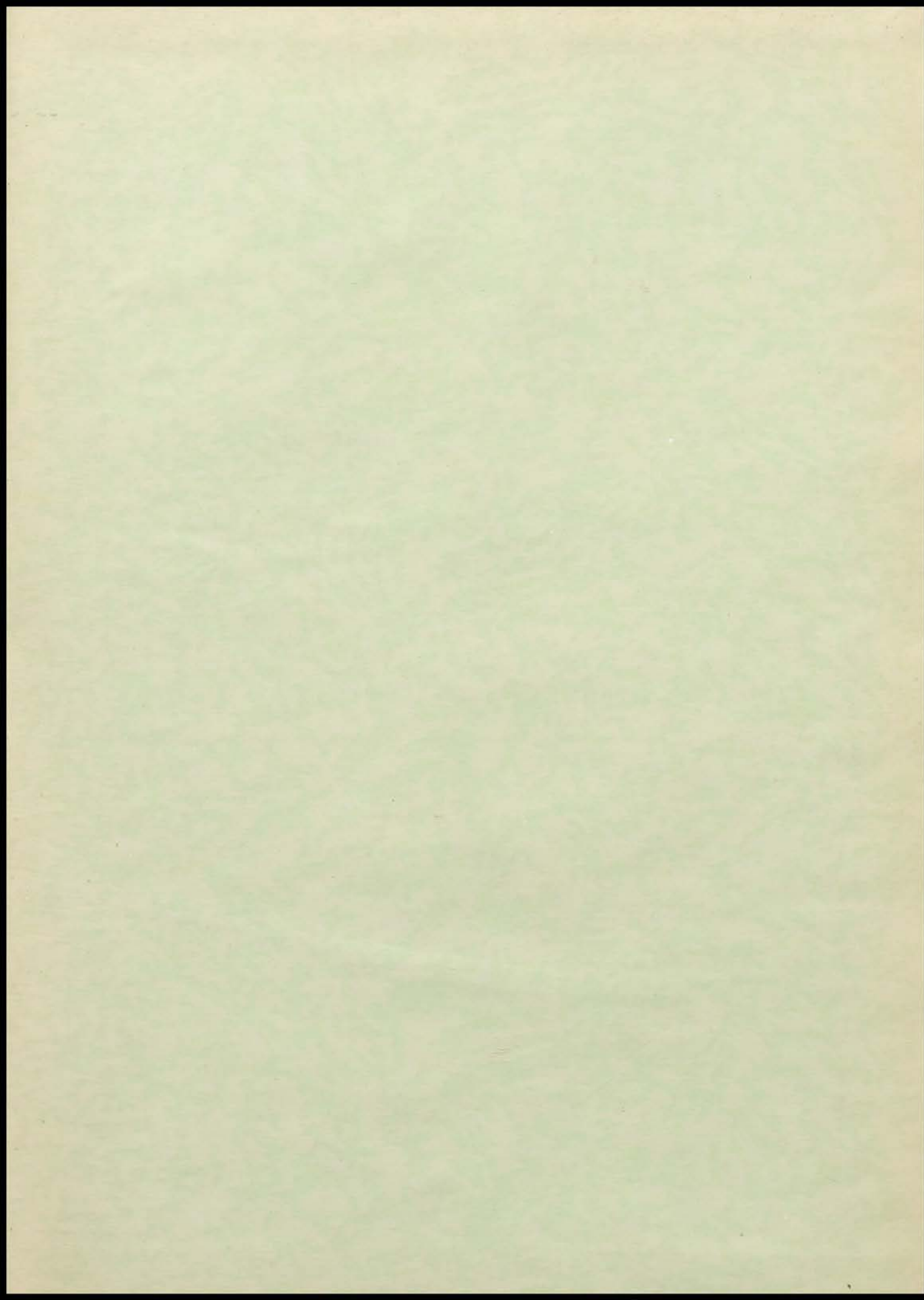

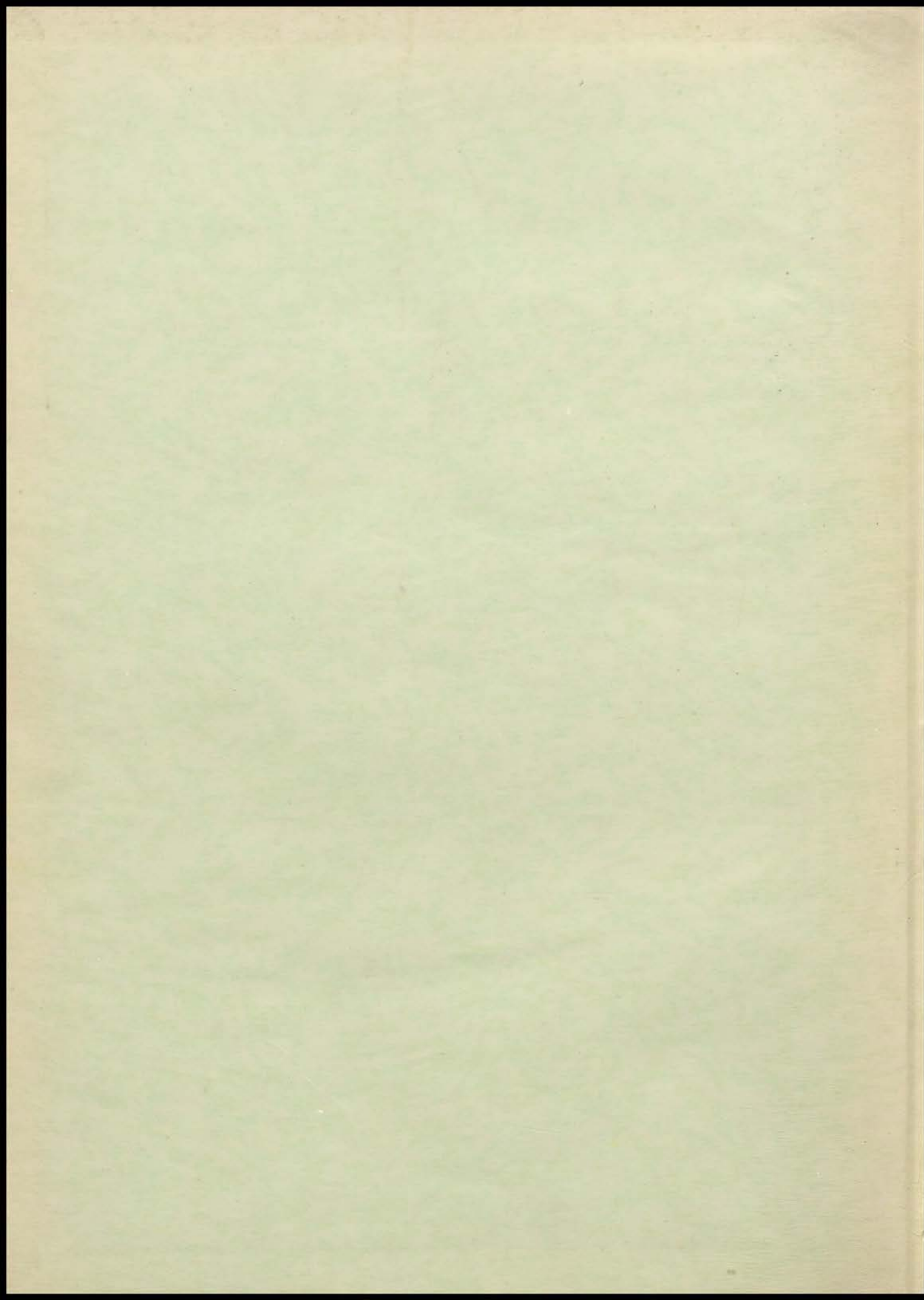

For Reference

Not to be taken from this room

0-42760-8813

