

CENTRAL

ref 9093.95
-13e

91 D.
093.95 E13e 1938

Kansas City Public Library



This Volume is for
REFERENCE USE ONLY

5-37-6M-P

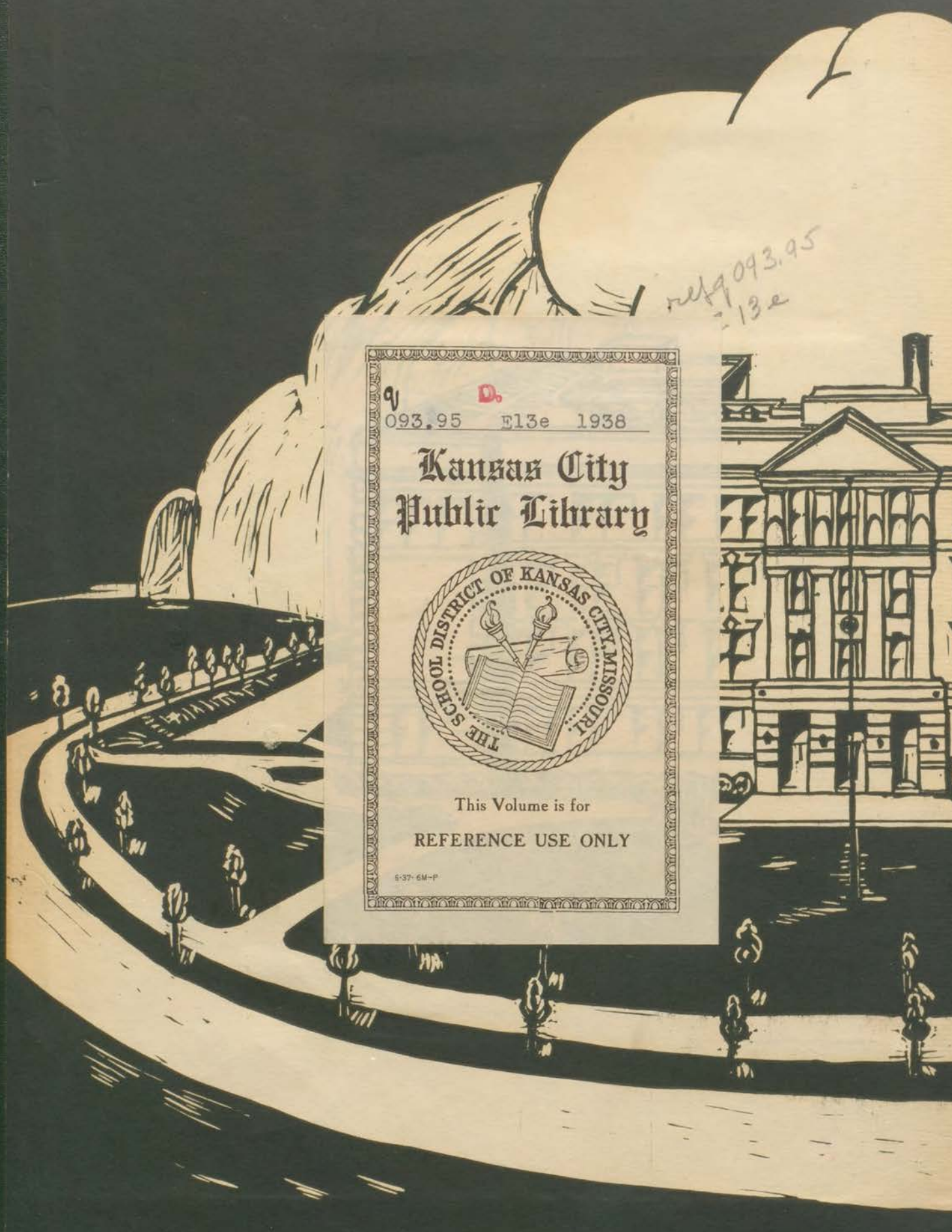

PUBLIC LIBRARY
KANSAS CITY
MO.

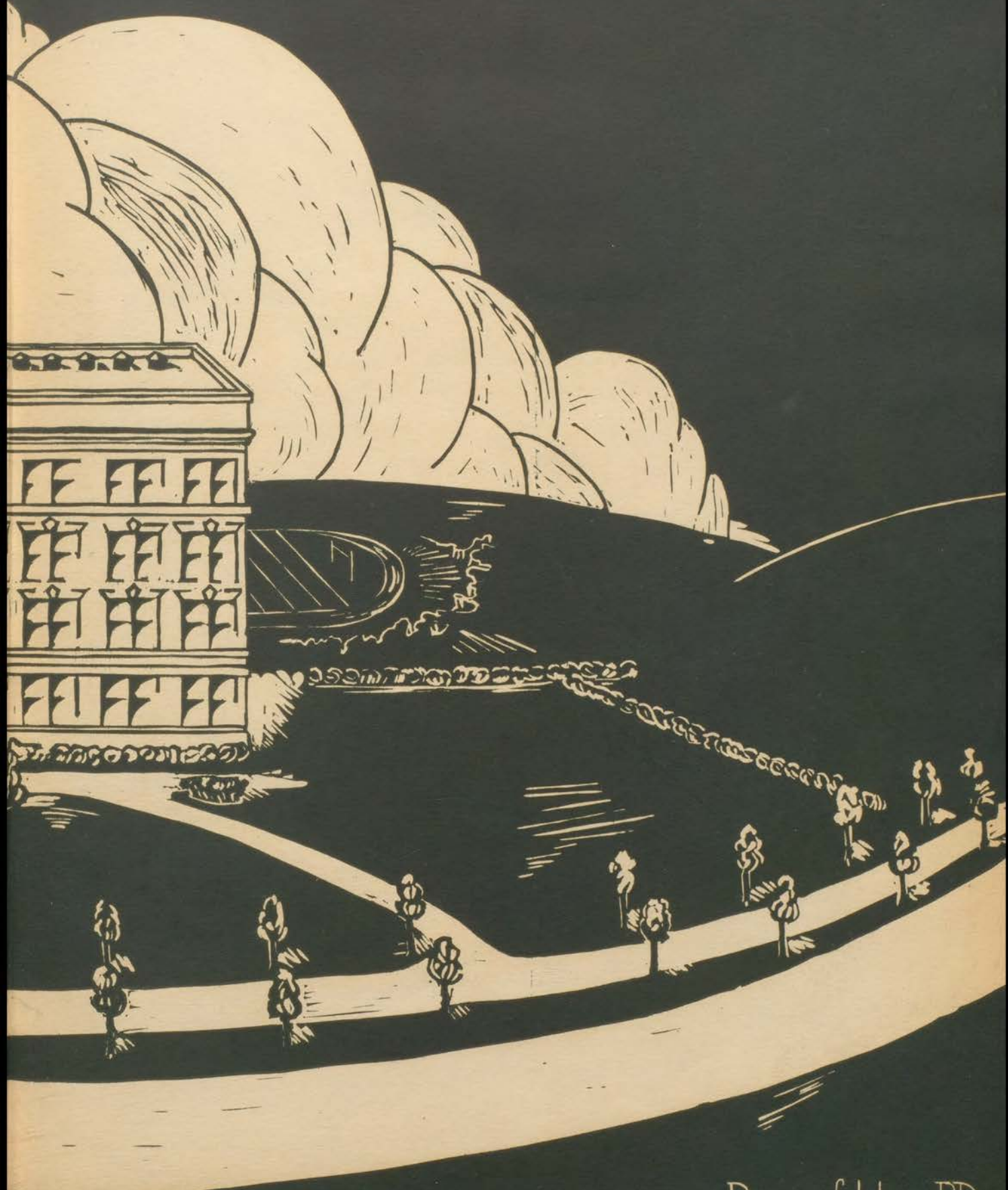

Degenfelder RD

YRABILL CLERK
YTIC 2A2HAI
OM

PUBLIC LIBRARY
KANSAS CITY
MO



KG

WINDY CLIM
VIO PARRAN
ON



The East

PUBLIC LIBRARY
KANSAS CITY
MO



onian 1938

Published by the Student Body
of East High School, Kansas City,
Missouri, June, 1938



CONTENTS

- 1 ADMINISTRATION
- 2 SENIORS
- 3 CLASSES
- 4 ACTIVITIES and ORGANIZATIONS
- 5 FEATURES

Our beloved and revered principal watches a game from his box in the Auditorium.

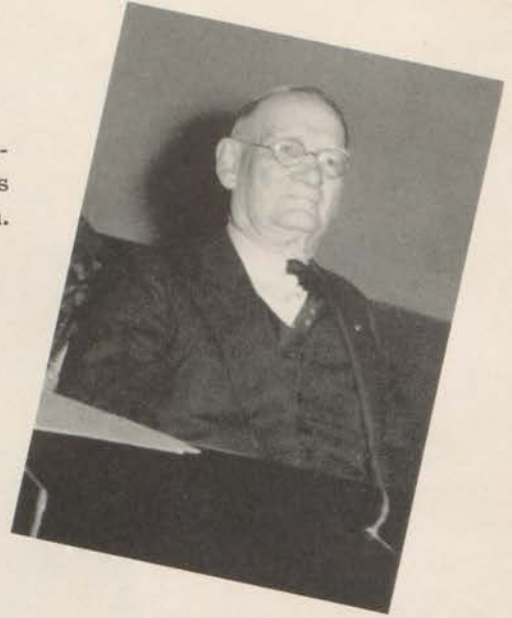

As vice-principal he gains wide esteem in his efficient supervision of the maintenance of school regulations.

Our faithful and untiring clerks who keep a careful check on all office records and matters of importance.



ADMINISTRATION

The invaluable proctors who serve as locker guards and regulators of orderliness in the corridors.



Student Council in session; here major problems and reforms are discussed and many successful attempts toward remedy executed.





Busy at his desk working over problems concerning students putting into practice his Golden Rule.
It is this mood by which the pupils know Mr. Nowlin best.

DEDICATION

TO

MR. C. H. NOWLIN

" 'Tis education forms the common mind,
Just as the twig is bent the tree's inclined."

By his sunny disposition, gracious manner, righteous living, and good character he has influenced many people. For the past twelve years he has stood before us, a living example of the Golden Rule. So we think it fitting, since Mr. Nowlin is retiring from active service in this school system, to dedicate our year book to him.

Although it seems to us that Mr. Nowlin has changed little, if any, these past years, he has not always been as we have known him. He, too, spent years in school and gained much by experiences.

Born in Jackson County, Michigan, he received his first education in a small country school of Cass County, Michigan. Our principal then moved to Kansas and continued his schooling in Douglas County and later at "prep" school at the University of Kansas.

A graduate of two colleges, Kansas State Teachers' College and the University of Kansas, he is highly educated along many lines. With the completion of his training as a pedagogue, he started out to establish a name for himself in this vocation.

Mr. Nowlin has held a number of positions in this occupation, as he was supervisor of several country schools in Johnson County, Kansas; principal of Longfellow School in Kansas City, Kansas; instructor at Wyandotte High School; vice-principal of Northeast; principal of Northeast Junior; and principal of East.

These positions alone would be of ample credit to any one man; however, he has also instructed a large number of teachers by having conducted county Teachers' Institutes in Kansas, taught two years in the summer session at the University of Denver, and two summers in the school for teachers here in Kansas City.

Besides being well known as a teacher, he has acquired a name for himself in other fields also. He has lectured in several states but is even more widely known as a story-teller. His special hobby, and one that has brought him much recognition, is that of writer of verse and prose. Many of his articles have appeared in the newspapers and magazines. One of the greatest honors he has received for this work is having served as a president of the Missouri Writers' Guild.

Having been a man of such renown it seems impossible he could be as close to the students as he is. Yet, he has in every sense been the head of his "East High family."

Because he has so capably led East forward these past twelve years, because he has kept before us always an example of the Golden Rule, because we have appreciated what he has done for us, we dedicate this year book to our principal, Mr. Nowlin.



WISE AND PATIENT

KANSAS CITY SCHOOL OFFICIALS

MR. GEORGE MELCHER.....Superintendent of Schools
MR. JOHN L. SHOUSE.....Assistant Superintendent
MR. ROSCOE V. SHORES.....Assistant Superintendent

BOARD OF EDUCATION

MR. LUDWICK GRAVES.....President
MISS ANNETTE MOORE.....Vice-President
MR. GEORGE C. TINKER.....Secretary and Business Manager
MR. C. W. ALLENDOERFER.....Treasurer

MRS. FRANK E. DORSEY
MR. BUTLER DISMAN

MR. IRA S. GARDNER
MR. WALLACE SUTHERLAND

EAST HIGH SCHOOL FACULTY

We have spent four years under the guidance of a group of about fifty teachers. Slowly, we have grown from freshmen to whom the mysteries of algebra and the usage of the king's English were unknown, to seniors who can converse somewhat intelligently about the literature of Shakespeare's time, chemical equations, and social problems of today.

Unconsciously we have fitted ourselves in with the pattern and routine set by different teachers. They have, in turn, somewhat unconsciously impressed themselves upon us by certain sayings or actions which we will always remember. Although we may not remember correctly the rule for capitalization, we shall always remember the teachers.



PEDAGOGUES ARE THESE

MR. CLIFFORD H. NOWLIN
PRINCIPAL

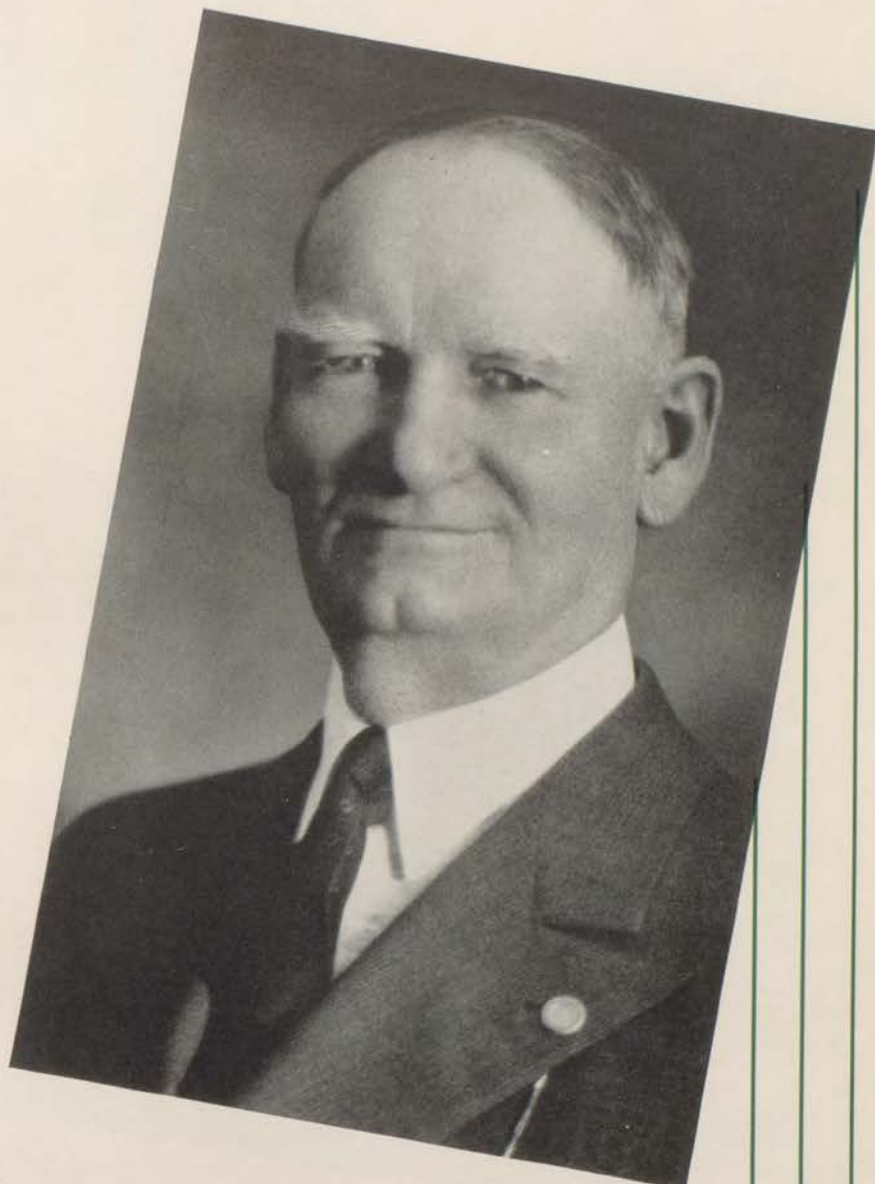

FAREWELL, SENIORS!

After your four years as members of the East High family, we are about to hand you your hats. You have worked for the good name of the school, and you have added to its achievements, but now we are about to congratulate you and to say, fare you well.

In these years you have grown in body and in intellect; in purposes and emotions, and especially in social adaptability. If you have learned to get along well with people you have mastered a great lesson, but if you have not, may the Lord have mercy on you, for people will not. We expect you to continue growing. We pray you may be good citizens always and good leaders and followers. In short, we are anxious that you succeed in the fine art of living.

Our hearts' wishes go with you, and especially this ancient wish,

"May the Lord bless you and keep you."

Sincerely yours, C. H. NOWLIN





MR. JOSEPH G. BRYAN
VICE-PRINCIPAL

Ahead of you, rising sharply, lies a long rugged hill. Mount it! Run if you can; walk if you cannot run; crawl if you cannot walk. Few or none may cheer you as you climb; but when you have scaled the summit, an inaudible inward cheer, born of attainment and self-realization, will be yours to cherish above the plaudits of a multitude.

Sincerely,

J. G. BRYAN





Miss Ammerman



Mr. Broadlick



Miss Burrus



Miss Abbott



Miss Adams



Miss Baker

1938
954514
E18e
9093.95

Miss Emir F. Ammerman—Who enjoys her solid geometry and "trig" classes more—Miss Ammerman or the students?

Mr. J. N. Broadlick—In a physics class, he is always willing to explain "once more" the lesson for the day.

Miss Marie Burrus—King Lear and all his colorful court live again in Miss Burrus's literature courses.

Miss Martha Abbott—Under her capable direction the artistic abilities of the students are more fully developed.

Miss Neva Adams—With her help, freshmen can understand better the George Eliot story of "Silas Marner."

Miss Minnie Baker—Although she is listed as a teacher of business subjects, she is better known as a campaigner for all events.

FACULTY





Mrs. Caldwell



Miss Cannon



Mr. Cohlmeier



Miss Boone



Miss Burton



Miss Cobb

Mrs. Carrie Margaret Caldwell—The appreciation of better music is taught in her classes.

Miss Bereneice Cannon—Her attractive room, her own ability and enthusiasm make Spanish and French interesting subjects.

Mr. J. C. Cohlmeier—"Coach" has instilled into the minds of the entire student body that the most important thing is to play a game well and to have fun doing it.

Miss Nora Boone—It is said she makes her physiology class so interesting to the girls that their unceasing talk of it makes their families beg for mercy.

Miss Cecile Burton—By producing the highest type of plays she not only develops the best in the actors and actresses but educates her audience.

Miss Mabel M. Cobb—Your getting a job tomorrow may depend upon the instructions you receive in Miss Cobb's typing and shorthand classes.



FACULTY



Mr. Esther



Miss Gilchrist



Miss Hatch

Mr. W. S. Esther—By making soap, etching glass, distilling water, and giving tests, Mr. Esther keeps his chemistry class interested.

Miss Evelyn L. Gilchrist—A nerve racking job is hers, "persuading" one hundred and fifty students to study at the same time.

Miss Louise Hatch—In her role as counselor, Miss Hatch is entrusted with many secrets which she treats as such.

Miss Marie Crow—A-s-d-f-g, and a new class of typists are being initiated into the mysteries of the typewriter.

Mr. James N. Curtis—Into his hands is intrusted the problem of seeing that the underclassmen realize their duties as citizens.

Miss Vee Flinn—"My Dear Silly Algebra." With this introduction, freshmen begin their first week of algebra.

Miss Crow



Mr. Curtis



Miss Flinn



FACULTY





Miss Hiatt



Miss Johnston



Mr. McDaniel



Mr.
Grube

Miss May Farr Hiatt—Under her guidance pupils study the history of our country from the early settlements up to the New Deal.

Miss Louisa P. Johnston—Miss Johnston prepares her classes for success in the business world.



Miss
Hess

Mr. B. W. McDaniel—Probably more secrets are entrusted to him than any other teacher. The students write to him freely on "My Philosophy of Life" and other subjects in keeping with sociology.

Mr. W. M. Grube—In the midst of what might be called a greenhouse, he teaches his favorite subject, horticulture.

Miss Miriam Hess—A new young teacher who teaches her young pupils civics and English.



Miss
Jenkins

Miss Pearl Jenkins—The history, culture, ways and manners of the ancient peoples are explained in Miss Jenkins's room.



FACULTY



Mr. Nichols



Miss Robinson



Mr. Ryder

Mr. Garland Nichols—"Oh, pshaw! To be a good reporter you must have a 'nose for news.'" It is this eccentric quality that Mr. Nichols develops.

Miss Ruth Robinson—"I'm just a general flunky," says she. Seriously, she serves as registrar and Mr. Nowlin's secretary.

Mr. Wendell M. Ryder—"A peck of fun"—no wonder our band and orchestra are growing.

Miss Helen Johnson—By means of mock trials and other similar projects, the problems of today become more real.

Miss Virginia McClure—By discussing the stories, dress and habits of the Romans along with the conjugations of the verbs, she makes Latin a subject of living interest.

Mr. C. B. McClure—Under his direction boys find and develop skill in woodwork.

Miss Johnson



Miss McClure



Mr. McClure



FACULTY





Miss Segelbaum



Miss Tarbet



Miss Van Natta



Miss McGloin



Miss Nowlin



Mr. Parks

Miss Rose Segelbaum—In Miss Segelbaum's physical education classes stress is put upon the condition of the body and keeping physically fit.

Miss Edith Tarbet—Miss Tarbet brings to light the correct usage of such words as "came and come" and "sit and set" for bewildered freshmen.

Miss Eva Van Natta—The verse and prose of the English writers are studied in Miss Van Natta's advanced English literature class.

Miss Anna K. McGloin—An interesting teacher with an interesting subject, taught in a miniature zoo.

Miss Genevieve Nowlin—Courses for both boys and girls in correct table manners, well-balanced diets and cooking are taught by Miss Nowlin.

Mr. Baird Parks—"Quiet, please. Now I am ready to help anyone who couldn't get his bookkeeping."



FACULTY



Miss Sisson



Miss Reid



Miss Roads

Miss Mary E. Sisson—Your choice lies between algebra and "math." If it is to be "math," Miss Sisson patiently makes it clearer.

Miss Beneta Reid—Miss Reid teaches not only how to sew but the right style and appropriate dress to wear.

Miss Hazel Roads—The more advanced girl athletes owe their ability to Miss Roads.

Mrs. Frances N. Romine—The credit for such a fine cafeteria goes to its supervisor, Mrs. Romine.

Miss Amanda Rucker—Your principles of English are well founded if you learned them from Miss Rucker.

Mr. J. A. Stadler—Better known to the boys than girls, he has taught many of them the useful trade of metal work.

Mrs.
Romine



Miss
Rucker



Mr.
Stadler



FACULTY





Sgt. Strider



Mr. Thelen



Mr. Tiefel



Miss Varney



Miss
Welsh

Sgt. Harry T. Strider—An imposing figure who commands the respect of all.

Mr. Edward F. Thelen—He is busy now making what he himself was—a track star.

Mr. R. E. Tiefel—Future engineers and draftsmen will owe much to Mr. Tiefel.

Miss Dorothy Varney—Appreciation of literature, the ability to write and speak English correctly are qualities brought out by Miss Varney.



Miss
Wilkin

Miss Florannah Welsh—The history of the ages is revealed by Miss Welsh.

Miss Helen Wilkin—"Hello, East High School." One of Miss Wilkin's many jobs is answering the telephone, oh, so many times.



Miss
Willitt

Miss Jessie Marie Willitt—In order to understand the world problems of today, we must know the background of our democracy. Miss Willitt mixes these with success.



FACULTY

TEACHERS WITHOUT PHOTOGRAPHS

MR. J. W. CUNNINGHAM—Biology
MISS FLORA MAY SANDERS—Study Hall
MISS CELIA WARING—English
MISS ALICE WALTON—Nurse

An indispensable part of East is the library. The staff is: Miss Anadele Riley, head librarian; Miss Sarah Bower, Miss Mary Ross, Miss Idris Smith, and Miss Florence Winslow, assistants.

PROCTOR SYSTEM

The second semester brought forth a new system to East. The proctor system was sponsored by the Student Council after much planning, discussion and work. The need for the proctor system was apparent as there had recently been several episodes of bicycle stripping and breaking into lockers. Because of these acts the student body desired to install this system in order to protect the students.

The proctors are juniors and seniors having a scholastic average of medium and desirable qualities, such as dependability, obedience and trustworthiness. The qualified list of proctors is voted upon by the faculty. From this list twelve proctors per hour are selected by the Student Council committee. Each hour has a captain appointed by the generalissimo.

These proctors see that the halls are clear during class time, visitors are directed to their destination, and traffic is effectively directed.

There are also "cub" proctors, usually freshmen, who assist the proctors. The proctors and "cubs" are identified by green and black ribbon badges. The "cubs'" badges are shorter than the proctors'.

Both cub and proctor are subject to dismissal if they do not perform their duty satisfactorily.

The proctor system, having been established for the good of the students, seems to have accomplished its purpose.



STUDENT EXECUTIVES

EAST'S POWERFUL AND

FIRST SEMESTER STUDENT COUNCIL



Back row: Middleton, Busch, Raymond, Collier, Claxton, Jensen, Henze, Gibbs.
 Third row: Crawford, Garrett, Goldsworthy, Vaughan, Simmons, Coleman, Cunningham,
 Coffey, Stump, Jackson.
 Second row: Dodson, Brown, Welch, Kelley, Milholland, Nichols, Edwards, Schultz.
 First row: Connelly, Harman, Pence, Cottrell, Beatz, Howard, Stair, Benton, Overman, Stout.

OFFICERS

First Semester			Second Semester	
Beverly Raymond	-----	President	-----	Seymour Mouber
Bill Cottrell	-----	Vice-President	-----	Allen Smith
Marguerite Busch	-----	Secretary	-----	Harry Dale Collier
Esther Howard	-----	Treasurer	-----	Jack Harrington
Bob Pence	-----	Sergeant-at-Arms	-----	Warren Schmidt
Harry Collier, Sr.	} -----	Class Representatives	} -----	Vivian Strandberg, Sr.
Betty Cunningham, Jr.				Bob Shornick, Jr.
John Milholland, Soph.				Van Harrison, Soph.
Jack Coffey, Fresh.				Wilma Benton, Fresh.

SECOND SEMESTER STUDENT COUNCIL



Back row: Mouber, Harrington, Collier, Bruski, Neven, Smith, Schmidt, Simms, Audsley.
 Third row: Shornick, Laster, Schuble, Haynes, Stanton, Strandberg, Frazier, Jones.
 Second row: Stoddard, Harrison, Keith, Hayward, Ritchie, Lorenz, Harman, Garret.
 First row: Beck, Thomas, Shepherd, Benton, Brown, Overman, Mueller, Knapp, Huntsman.



WORTHY RULING BODY



Miss Hatch

Under her guidance
the Council moved on
to greater things.

STUDENT COUNCIL

The Student Council was organized and exists today mainly for the purpose of establishing a ground for the discussions common to the pupils and faculty. The Student Council is the means by which the entire student body voices its opinions.

This year the Council has assisted the nurse in securing assistants and co-operated with the librarians in sponsoring a plan to help students in selecting reading material. The first semester Council had as their guests representatives from all the Student Councils of the city. The officers also went to the regional conference at St. Joseph and visited Wyandotte High School. The direct result of all these conferences was the proctor system. The system was installed the second semester.

The Council also sponsored four mixers, three the first semester and one the second. For the first time a free mixer was given to the student body. Two of the mixers were at night, one a Halloween and the other an apron and overall dance.

The success of the Council was partly due to the sponsors, Miss Louise Hatch, Miss Nora Boone and Mr. E. F. Thelen. Much credit must also be given to Mr. Nowlin's liberalism. In appreciation of Mr. Nowlin, the Council sent a letter to the School Board in recognition of his services.

Hers is a job with-
out recognition which
is rightfully hers.



Miss Boone



PRECEDENCE IS THEIR

SENIOR CLASS OFFICERS



Top row: Busch, Sprout, Williams, Raisbeck, McLeroy, Raymond.
 Bottom row: Claxton, Cobble, Cottrell, King, Michael, Swearingen.

MARGUERITE BUSCH	President
WILSON SPROUT	Vice-President
RUTH LEE WILLIAMS	Secretary
DOROTHY RAISBECK	Treasurer
IRENE McLEROY	Reporter
BEVERLY RAYMOND	Giftorian
JACK KING	} Executive Board {	FRED CLAXTON
LEON MICHAEL		PAUL COBBLE
RICHARD SWEARINGEN		WILLIAM COTTRELL
MISS MINNIE BAKER		Sponsor

JUNIOR CLASS OFFICERS



Top row: Cohlmeier, Milazzo, Stanton, Spizzirri, Shornick, Schmidt.
 Bottom row: Gravino, Mueller, La Manno.

ROBERT COHLMAYER	President
ANTOINETTE MILAZZO	Vice-President
JUNE STANTON	Secretary
ARMAND SPIZZIRRI	Treasurer
ROBERT SHORNICK	Reporter
VIRGINIA SCHMIDT	Gift Receiver
SALVATOR GRAVINO	Sergeant-at-Arms
ROSE MARIE MUELLER	} Mascots	
CARL LA MANNO		
MISS BERENEICE CANNON	} Sponsors	
MR. B. W. McDANIEL		



PRIZED POSSESSION

SOPHOMORE OFFICERS



Upper row: Haynes, Clark, Young, Bruski, Welch.
Lower row: Mowrey.

WILLIAM HAYNES	President
ELLIS CLARK	Vice-President
MARIAN YOUNG	Secretary
ROBERT BRUSKI	Treasurer
GEORGIA WELCH	Reporter
DON MOWREY	Sergeant-at-Arms
MISS NORA BOONE	}	Sponsors
MR. R. E. TIEFEL		

FRESHMEN OFFICERS



Coffey, Huntsman, Thomas, Hall, Benton.

JACK COFFEY	President
KENNETH HUNTSMAN	Vice-President
BETTY LOU THOMAS	Secretary
MATTIE LOU HALL	Treasurer
WILMA BENTON	Reporter
MISS LOUISE HATCH	}	Sponsors
MR. J. N. CURTIS		





Seniors disband with their air of dignity and become quite frivolous while engaged in the Terpsichorean arts.



Members of the Senior Executive board in action as they painstakingly take charge of serious problems to be settled.

The Senior Play Cast, steadfastly at work in a strenuous rehearsal on the set of "The Rivals."



SENIORS

Preparatory to their final departure, the graduates settle down to the much anticipated task of autographing annuals.



A group of our loyal and interested senior parents who form the committee acting as chaperons on social occasions.



NORA JANE ACKERLY

Her intelligence is as great as her common sense.
 General Honor Roll 1; Pioneer Club 4; Girl Reserves 1-4, Treasurer 3, Publicity Chairman 1-4; "Black Flamingo"; Debate Team 3; Student Council Proctor 4; Perfect Attendance 1, 2, 3.

BETTY ELEANOR ADAMS

A cheerful look makes a dish a feast.
 Typing Contest 3, 4; Outburst Side Show 4.

BOB ALLEN

Although he is small, he has done and will do great things.
 Art Club 4; Museum 2; Poster Contest, Honorable Mention; Outburst Side Show 3-4.

BOND AKERS

Class of 1939

LUCILLE D. ANDERSON

A personality and charm which will take her far.
 Commercial Club 4; Latin 2; One-act play 4.

WILLIAM ALTMAN

He industriously tries to do what he thinks best.
 National Honor Society; Hamilton 3-4; Engineers 3-4; Stage Crew 4; Construction Crew 4, Outburst 1, Side Show 3-4.

ELDON H. AUDSLEY

A truly efficient and serious worker in all he does.
 Echo Business Manager, Advertising Manager 4; Estonian Advertising Manager 4, Assistant Business Manager 5; Spanish Club 3.

MAY DENE ATKINS

Her laugh signifies joy.
 Museum Club 3-4; "Pomander Walk," Committee; Outburst Side Show 1, 2, 4; One-act play 4.

ROBERT BARTHOLOMEW

He is noted for his naturalness.
 Engineers' Club.

HENRIETTA BABBITT

Born to be liked.
 Pioneer Club 4; Home Room, Treasurer 4.

KATHRYN BEATZ

A star of individuality.
 National Honor Society; Sophomore Mascot; Worst Girl Flatterer; Eulexia 2-4, Critic 4; Spanish Club 3, 4; Treasurer 3, Secretary 4; Girl Reserves 1; Student Council 4; Outburst 1, Side Show 2.

ROBERT BAUM

He who tries will be rewarded.
 Engineers' Club 1, 2.

CLARENCE BOLLES

He carries confidence in his manner.
 Museum Club 2; Band 1-4, Sergeant-at Arms 1-4; Orchestra 1-4, Treasurer 3, 4; Outburst Side Show 2-4; R. O. T. C. 2-4, First Sergeant.

JEAN BLACK

Her eyes dance with interest.
 Kalailu 2-4, Secretary 4; Spanish Club 3; Commercial 3, 4; Athenian 2; Outburst 1-3, Side Show 2, 3; Baseball 3, Volley Ball 3, 4.

SENIORS



DUANE BONAR

His merriment is contagious.
Student Council 1, 2; Outburst Side Show 1, 2; "Rivals" 4.

ETHEL M. BOSTOCK

Pretty and pleasant.
Commercial Club; Outburst, Side Show; One-act Play 4.

HOMER BRANSON

East could not do without him.
Commercial Club 2.

JOSEPHINE BRIDGES

Always ready, always reliable.
Commercial Club 4; G. R. 2-4; Junior Choral 1; Chorus 2-4; Outburst Side Show 4; "Mikado" 2.

CURTIS BROWN

His ideas are as profuse as leaves.
Student Council 2; Junior Glee 2; President 2; Outburst Main Show 2, Side Show 1.

RUTH MAY BROWN

Steadfast in purpose as a candle flame.
Commercial club 3; Spanish 2, 3; Girl Reserves 1, 2; Orchestra 1-3; East Echo Feature Editor 3.

NANCY ANNA BRUNER

Clouds cannot remain long on her horizon.
National Honor Society; Lieder Club 2-4; Chorus 4; Outburst Main Show 4; Honor Roll, Highest 4, General 3.

LELAND W. BONAR

One of East's most versatile, friendly boys.
Junior Sergeant-at-Arms; "Best Boy Actor"; Student Council 3; Proctor 4; Hamilton 2-4, Treasurer 4, Sergeant-at-Arms 3; "Three Faces East"; "Black Flamingo"; "Charley's Aunt"; "Pomander Walk"; "The Rivals"; Outburst, Main Show 1, 3, 4, Side Show 2; Football 2-4, Letter 2-4, All-Star 4; Track 2; Lit. Contest, Declamation, Silver Medal 4.

GERALDINE BOWERS

A willingness to serve lies in her every deed.
Home Economics 2; Girl Reserves 4.

ANTHONY BRAUS

Active, assured, and amiable.
Commercial club 4; Museum 2.

ROBERT BROMLEY

A curious combination of intelligence and a sense of humor.
Moved to Concordia, Kansas, before graduation.

ROSE ELLEN BROWN

Willing to try, able to succeed, and indifferent to praise.
National Honor Society; Eulexia 1-4, Critic 4, Reporter 4; Latin Club 3, 4; Reporter 3, Vice-President 4, President 4; Girl Reserves 1-4, Treasurer 4, President Triangle 4; East Echo Literary Editor 3; Eastonian Class Editor 4; Outburst Side Show 2-4; Honor Roll, Highest 1, 2, General 3, 4; Typing Pin and Guard; Shorthand contest 4.

FRANCES MAE BROWNLEY

Serene as a star of twilight.
"Mikado" 2.

DOROTHY BRYAN

Confident, considerate, and charming.
Pioneer Club 4, Treasurer 4.



SENIORS





MARY LOU BRYAN

She is as a flower tinted with sunshine.
Home Economics Club 1; Museum 1, 2; Girl Reserves 1; Lieder 1-4, Librarian 1, 2; Junior Choral 1, 2; Chorus 1-4, Secretary.

MARJORIE BURCH

Happiness shall be her reward.
National Honor Society; Eulexia 2-4, Treasurer 3, Vice-President 4; Latin Club 2, 3, Vice-President 3; Commercial 4; Girl Reserves 2-4, Treasurer 4; Secretary Junior Triangle, Vice-President, President Senior Triangle; East Echo Associate Editor 4; Outburst Main Show 1, Side Show 2-4.

VIRGINIA MAY BURNETT

The magic of youth lies in her charm.
Student Council 4; Girl Reserves 1; "Black Flamingo"; Outburst Side Show 2-4.

MAXINE CALDERWOOD

She has every quality which makes a true friend.
East Echo Feature Editor 3.

RAYMOND FLOYD CARTER

One more friendly is hard to find.
Webster 4; Commercial Club 3, 4; Hi-Y 1-4, President 4, Cabinet 3, 4; Engineers 2-4; Student Council 1; Band and Orchestra 1-4; East Echo Sports Editor 3; Outburst Main Show 1-4, Side Show 3, 4; Football 2, 3, Letter 3; Basketball 2, Letter 2.

JUANITA CAVANAUGH

As completely capable as possible.
Museum Club 2; Pioneer 4, Reporter 4; Girl Reserves 1, 2; Lieder 2, 3; Chorus 2, 3; Outburst Side Show 2, 4.

MARGARET LAVOUN CHAMPION

The air is gay when she is around.
Pioneer Club 4; Girl Reserves 2; Outburst Side Show 4.

ERNEST BUELL

All of the world lies before him.
Student Council 4; Hi-Y 4.

MARY EVELYN BURGESS

She has a glad smile for everyone.
Band 2-5; Orchestra 1-5, Librarian 3-5; Lieder Club 2; Choral 4.

MARGUERITE BUSCH

No honor is too great for one of her character.
National Honor Society; Senior President, Junior President, Sophomore Sergeant-at-Arms, Freshman Reporter; "Most Popular Girl"; Leundis 1-4, Sergeant-at-Arms 3, President 4; Student Council 1, 4, Secretary 4; Junior Choral Club 1; Outburst Main Show 4, Side Show 1, 2, 4; R. O. T. C. Queen 4; "The Rivals" committee.

CHARLES CARNEY

The sky is his only limit.
Museum Club 3, 4; Hi-Y 3, 4, Secretary 4; Outburst Main Show 2, Side Show 2, 3; Tennis Singles 3, 4; R. O. T. C. 2-4, Corporal.

MARJORIE LEE CARY

Her eyes tell you she likes you.
Home Economics Club 3, 4, Sergeant-at-Arms 4; Junior Choral Club 1, 2; Outburst Side Show 3.

LEE CAVIAR

A little humor comes in handy.
Hamilton; Outburst Main Show 4; Track, Pole Vault 4; Tennis Doubles; Ping Pong Champion; Leader Club, Treasurer 4.

ARCHIE CLARKE

The acquisition of knowledge and learning is his hobby.
National Honor Society; Hamilton 1-4; Literary Contest, Silver Medal Poetry 3; Commercial Club 1; Latin 2-4; Glee 1-3, Secretary 3; Lieder 3, 4; Chorus 1-3; "Mikado"; Outburst Main Show 1-4; Harvest Moon 1-4; Band and Orchestra 1-2; Lit. Contest, Poem, Gold Medal 4.



SENIORS

FRED CLAXTON

He is a genius of gayety. National Honor Society; Kalailu 2-4, President 4; Sergeant-at-Arms 3; Student Council 3, 4; Senior Executive Board; Outburst Side Show 3, 4; Football 3, 4, Letter 3, 4; General Honor Roll 2; Stage Crew 2-4, "Rivals" 4.

MARIE COLLAR

Hearts unfold before her. Pioneer Club 4, President.

JOHN O. COPELAND

The world would be very happy if there were more like him.

National Honor Society; R. O. T. C. 2-4, First Lieutenant; Highest Honor Roll 2; East Echo R. O. T. C. Editor 4; Outburst Main Show 2-4.

KATHRYN COWGER

A small bundle of everything good that everybody likes.

Junior Secretary; Sophomore Secretary; "Society Belle"; Leundis 1-4, Secretary 4, Leundian 4; Girl Reserves 1-4, Cabinet 1-4; Latin Club 1-2, Secretary 2; Commercial 3; East Echo Feature Editor 4; Eastonian Feature Editor 4; "Pomander Walk"; Debate Team; Outburst Side Show 1-4.

LIEFA CRITES

She can go far if she applies herself.

Home Economics Club 4; Commercial 3; Outburst Main Show 4, Side Show 3.

CAPITOLA CUNNINGHAM

Definition of personality plus.

"Best Girl Bluffer"; Girl Reserves 1-4; Latin Club 1, 2; Athenian 1, 2; Home Economics 3, 4, Reporter 4; East Echo Feature Editor 4; R. O. T. C. Princess 4; Pep Club 4.

ELMER CURTIS

Moved to Nevada, Missouri.

PAUL COBBLE

Pep just comes naturally to him.

Senior Executive Board; Commercial Club 4; Hi-Y 4, Secretary 4; Basketball 3, Letter; Chorus 2, 3; "Mikado."

HARRY DALE COLLIER

His courtesy and personality have endeared him to East.

Kalailu 3, 4, Vice-President 4; "Best Boy Musician"; Student Council 4, Secretary; Latin Club 4, Vice-President 4, Treasurer 4; Pioneer 4; Hi-Y 1-3, President 1; Orchestra 1-4, President 4; Outburst Side Show 2-4; Harvest Moon 4.

WILLIAM H. COTTRELL

His eyes reflect the fire of youth and personality.

National Honor Society; Senior Executive Board; Junior Vice-President; Sophomore Vice-President; Freshman Vice-President; "Social Lion"; Hamilton 1-4, Secretary 4; Commercial Club 3, 4; Latin 1, 2, President 2; Spanish Club 4; Hi-Y 1-4, President 1, 2; Student Council 3, 4, Vice-President 4; Eastonian Circulation Manager 3, 4; Outburst Main Show 4, Side Show 2, 4; Football 2; Cheerleader 4, Letter; Highest Honor Roll 1, General 2, 4; Publicity Committee, Senior Play.

HAROLD CRAIG

A bomb of intelligence that will explode some day.

Construction Crew; Outburst Side Show 3, 4; Band 1, 2.

CLYDE H. CUMMINGS

Class of 1939.

FRED CUNNINGHAM

A quietness that attracts you.

MARY JO DAVIS

Those who know her wish to know her better.

Latin Club 3, 4; Girl Reserves 1, 2; One-Act Play 4.

**SENIORS**



THOMAS DAVIS

Class of 1939.

BOB DEGEERE

"Some mute, inglorious, Milton."

RUTH MAUREEN DESHLER

Nothing is more useful than silence.
Leider Club 1-3; East Echo Reporter 4.

CLARENCE DOWNEY, JR.

A business man in the true sense of the word.
Commercial Club 4; "Charley's Aunt" and "Pomander Walk" Business Staffs; Harvest Moon Doorman 4.

WANDA LEE EAGAN

A little bit of everything mixed in good proportions.
Home Economics, Vice-President.

LOTTIE EISEN

The kind that does work willingly, and without credit.
National Honor Society; Student Council 3; Commercial Club 4; Eastonian Typist 4; Outburst Side Show 3, 4; General Honor Roll 3, 4; Typing Award 4; Student Secretary 4; "Perfect Secretary" play 3.

JAMES FAIN

Class of 1939.

GEORGIA BELLE DAWSON

A great deal of industry put to good use.
Lit. Contest, Third, Poetry; Kalailu 4; Commercial Club 4; Girl Reserves 4; East Echo Reporter 4; Junior Choral Club 1; Chorus 2-4; "Mikado" 2; Harvest Moon 1; Outburst Side Show 1-4.

ROY DEGENFELDER

He makes no flurry, but his jobs get done.
National Honor Society; Art Club 2-4, President 3, 4; Eastonian Co-Art Editor; "Pomander Walk" and "Rivals" Art committees; Outburst Main Show 2; Art Honor Society; Poster contest 1-4.

RICHARD O. DETTWEILER

Even his failings leaned to virtue's side.
Freshman Sergeant-at-Arms; Kalailu 3, 4, President 4; One-Act Play 4; Outburst Side Show 2-4.

JERRY DUNPHY

You are glad to have her around.

JIMMIE EARP

His actions recommend him better than anything that might be said of him.
Kalailu 3, 4; Pioneer Club 4; Leader 3, 4; Hi-Y 4; Outburst Main Show 3, 4; Side Show 4; Track 3; Construction Crew 3.

ALICE ELDRIDGE

Her words are like diamonds; few and far between, but precious.
"Most Bashful Girl."

DOROTHY FAULKNER

A winning smile and pleasant ways.
Outburst, Main Show; Baseball; Volley Ball, Guard; Girl Reserves.

SENIORS



ALLIE FINCH

Competent, considerate, and loyal.
Home Economics 3, 4, President 4, Treasurer 4; G. R. 3; Outburst Main Show 3.

PAUL FISHER

He adds much dignity to the class.
Band 1-4; Orchestra 1-4.

JAMES FRAZON

Diplomatic and dutiful.

JOHN GARRISON

A combination of all that leads to success.
Drum farm; Vice-President of F. F. A. Chapter; member of championship livestock judging team.

DARWIN GERVAIS

For, even though vanquished, he could argue still.
Webster 4; Latin Club 1, 2; Band 1-4; Orchestra 4; Debate Team 3, 4; Outburst Side Show 1-3.

CHARLES GIVINS

His character commands respect.

KATHERINE GRAHAM

Her personality is as beautiful as her voice.
"Best Girl Musician"; Eulexia 2-4, Secretary 4; Lieder Club 1-3, President 1, Vice-President 2, President 3; Orchestra 1, 2; Outburst Main Show 1-4, Side Show 2, 3; Typing Contest 3.

DOROTHY FISH

The sunshine of her personality has brightened many of our days.
National Honor Society; Leundis 2-4; Museum Club 4; Student Council; East Echo Feature Editor 4; Outburst Side Show 2.

LOIS FRAZIER

Petite and vivacious, but her vivacity does not exceed her charm and grace.
National Honor Society; Leundis 1-4; Girl Reserves 1; Lieder Club 2-4; Student Council 1-4; Outburst Main Show 2-4, Side Show 1-4; Harvest Moon 3, 4.

GLEN GAMPHER

A sense of humor that makes him liked by all.

MILDREN GAVIN

Another of those joyous girls.
Home Economics 2, 3; Girl Reserves 2-4; Outburst Main Show 1, 2, Side Show 2.

RAYMOND GIBBS

Why talk? You just waste breath.
Football 2, Letter; Basketball 2.

LIONEL GOLSTON

"An honest man's the noblest work of God," but "Tuck" is more than honest.
"Best Boy Artist"; Kalailu 2-4; Art Club 3; East Echo Art Editor 4; "Three Faces East," "Black Flamingo," "Pomander Walk," "The Rivals"; Outburst Main Show 4; Side Show 4; Tennis Team 1-4; Poster Contest 2-4; Art Honor Society 2-4; Harvest Moon 2-4.

LEONARD HAGAN

Well, Napoleon was little.
Leaders Club 1.



SENIORS





FLORENCE HAMILTON

Gracious in a charming way.
William Chrisman; Spanish Club; Costume and Make-up Manager; Girls' Baseball and Volley Ball. Outburst Side Show 4.

DOROTHEA FRANCES HARNETT

To know her, is to know a wonderful pal.
Home Economics Club 4; Junior Choral Club 2; Outburst Side Show 3.

LORENE HENZE

She sings with a voice that delights.
Student Council 4; Commercial Club 4; Lieder Club 1-4; Chorus 1-3; Vocal Contest; "Mikado"; Harvest Moon 3.

ERNEST HERRELL

He sends a laugh before him and wins a friend each time.
Commercial Club; Outburst Main Show 2.

LEE HILTEBRAND

There are new worlds for him to conquer.
Pioneer Club 4; Spanish 2; Engineers 2; Football 2-4; Letters 3, 4; Track 3, 4; Letter 4; Outburst Main Show 2, 3.

NORMAN HOOPES

His flashes of humor and energy of youth delight his companions.
Hamilton; Art Club; Football 4; Letter; Track 4; Outburst Side Show 4; Poster Contest 2, 3, 4.

RALPH HUMBIRD

Poise of mind and nobility of purpose.
Track 3, 4.

JACK HARRINGTON

An artist in more ways than one.
National Honor Society; Kalailu 4; Student Council 1-4; Treasurer 4; Proctor General; Art Honor Society, President 3, 4; Art Club 3, 4; Hi-Y Cabinet 1; Eastonian Co-Art Editor; "Black Flamingo," "Charley's Aunt," "Pomander Walk," "The Rivals" Art Committees; Football Team 3, 4; Letters; Basketball Team 3, 4; Letters; Track Team 3; Outburst Art Staff 4; Poster Contest 1-4; Honor Roll, General 1-4.

NELLIE HASSLER

A sensible girl who knows the value of humor.
Latin Club 2; Commercial 4; Girl Reserves 2; Chorus 3; Outburst Side Show 2.

EARLE HERMAN

What's everybody studying for?
Museum Club 2.

CARL HICKMAN

Unspoiled by his popularity and accomplishments.
Basketball 3, 4, Captain 4; Letter; Track Team 4.

EDWIN HODGES

His ability will lead him to success.
R. O. T. C., Second Lieutenant; Webster, Reporter 4.

ESTHER HOWARD

Her gaiety of spirit paves a road of happiness for her.
National Honor Society; Junior Reporter; "Jolly Good Girl"; Student Council 4; Treasurer 4; Leundie 2, 3, 4, Vice-President 4; Secretary 4; Commercial Club 3, 4; Latin 2; Girl Reserves 1-4, Cabinet 3, 4; Senior Triangle Vice-President; "Pomander Walk" Committee; One-Act Play 4; R. O. T. C. Princess 4; Outburst Side Show 2, 3, 4; Honor Roll, General 1-4; Junior Triangle President; Girl Reserves, Inter-Club Council Representative.

MARYRUTH IMES

An imagination worthy of admiration.
East Echo Reporter 4; "Black Flamingo," "Pomander Walk," "The Rivals"; Camp Fire, Reporter 1; Outburst, Main Show 4.

SENIORS



MAXINE JACKSON

She talked her way into our hearts.

Eulexia 2-4, Sergeant-at-Arms 3, Treasurer 4; Home Economics Club 2, 3, Treasurer 3, Sergeant-at-Arms 2; Girl Reserves 4; Camp Fire 1; Student Council 4; East Echo Reporter 3; Outburst Side Show 2, 3.

NELLIE JAROSZ

Constant and efficient.

Home Economics 3, 4, Vice-President 4, Secretary 4.

STANLEY JENSON

Never fails to reach his goals.

Orchestra 1; Construction Crew 3, 4; Honor Roll, General 2, 3, 4.

JEAN KAY

Radiant with a youthful glamour.

Kalailu 1-4, Kalaillet 2, 4; Girl Reserves 1-4, President 1, Secretary 2, 3, Treasurer 4; Junior Choral Club 1, 2; Biology 1, 2; Lieder 4; Student Council 1; "Black Flamingo," "Pomander Walk," "The Rivals"; One-Act Play 4; Outburst Main Show 2-4, Side Show 2-4; Honor Roll, General 4.

CHARLES KEEL

Knows how to win friends and influence people.

Commercial Club 3, 4; Track 4; Hi-Y 4.

FOREST KENNEY

Class of 1939.

JACK KING

If personality, a sense of humor, and brains make a man, here is a fine specimen.

Senior Executive Board; "Worst Boy Flatterer"; Hamilton 4; Commercial Club 3, 4, President 4, Vice-President 3; Outburst, Main Show 2, 3, 4, Side Show 3, 4; R. O. T. C. 2, 3, 4, Captain; Officers Club 3, 4, President 4; Sharpshooter 4; General Honor Roll 4.

DOROTHY JACOBSON

Class of 1939.

BERNIE JENKINS

Always interested in something.

Latin Club 1, 2.

LAVON KASH

Reserved, delightful, and resourceful.

Kalailu 1-4, Reporter 4; French Club 3, 4, Reporter 4; Pioneer 4; Girl Reserve 1, 2; East Echo Feature Editor 4; Outburst Side Show 3; Honor Roll, General 3, 4.

RICHARD KEEFER

Cares melt before his courage.

Commercial Club 4; Spanish 2, 3; Outburst Side Show 2; Football 2, 3.

RHEA KELLAR

Charm and dignity compose a grand girl.

Student Council 4; Home Economics 1; Echo Reporter 3; Outburst Main Show 1, Side Show 2.

WILBUR KIMBLE

A millionaire in good humor.

Hamilton 3, 4; Spanish Club 3, Secretary 3; Student Council 4.

LE ROY KING

He cannot keep from smiling; no wonder he is well-liked.

Museum Club; Football 4, Letter and All Star; Basketball 4, Letter.



SENIORS





SENIORS

WILLIAM KING

His Thespian abilities will long be remembered. "Black Flamingo" 3; "Pomander Walk" 4; "The Rivals" 4; Chorus.

CLARA ANN KNEALE

Tiny and vivid with vitality. National Honor Society; Leundis 2, 3, 4, Sergeant-at-Arms 4, Reporter 4; Commercial Club 3, 4, Reporter 4, Mascot 4; Girl Reserves 1-4, President 1, Vice-President 2, Mascot 3, Reporter 4; East Echo Feature Editor 4; Eastonian Typist 4; Outburst Side Show 1-4; Honor Roll, General 3, 4; Typing and Stenography Contests 3, 4.

ETHEL KRUTE

"Her voice was ever soft, gentle, and low, an excellent thing in a woman." National Honor Society; "Best Actress"; Leundis 1-4, Lit. Contest Silver Medal 3; Lieder Club 2, 3, 4; A Cappella Choir 2, Treasurer 2; Choral Club 1, Vice-President; "Mikado," "Black Flamingo," "Pomander Walk"; Debate Team 3; Outburst Main Show 2, 3, 4, Side Show 2, 3, 4; Harvest Moon 2, 3.

MARGARET LAGOURGE

Her eyes speak softly and mischievously. Commercial Club 2, 3.

BERNARD LANG

He radiates a joy in living. Webster 4, Secretary, Treasurer; Commercial Club 4; Hi-Y 4; Outburst Side Show 4.

EARL LEWIS

Invincible with an enthusiastic spirit. Band 1-4; Outburst Main Show 1, 2, Side Show 3, 4; R. O. T. C. 3, Sergeant.

REGE LEE LITTON

A small man, but just the same a man. Band; Orchestra; Outburst Side Show 4.

DORIS KIRBY

There are no shadows where her sunny manner penetrates.

ALVIN KRASS

Jovial in a magnitude of cheer. Museum Club 3; Hi-Y 2; Tennis 3, 4; Stage Crew 2, 3.

WILMA LACER

Fills life with sparkling zest. Kalailu; Pioneer Club; Girl Reserves 1, 2, 4; French Club 3.

MARGARET LANDER

Her charm lies in her unsophistication. Museum Club 3; Debate Team Committee 4.

WALTER LASTER

One likes him because of his eccentricities.

CLYDELL LINSOMB

She enters a room like a burst of sunshine. Latin Club 2, 3; Pioneer 4, Treasurer 4.

ROSS LIVASY

Spontaneous, reliable Ross.

BETTY LOVELACE

A poised, demure little miss.
Kalailu 1-4, President 4.

NELLIE LUDWIG

Joyful as a June morning.
Commercial Club 4; Latin 2; Choral 4; Outburst Side Show 4.

LUCILLE LUTON

She possesses priceless traits of friendliness.
Commercial Club, Mascot 4; "Rivals" 4.

ALBERTA LYNCH

Very nice, and very apt to stay that way.
Girl Reserves 4; Outburst Side Show 1.

SHARROL McDONALD

When bigger and better ideas are made, he'll make them.
Kalailu; Echo Reporter and Sports Editor 4; Museum, President 3, Sergeant-at-Arms 2; Hi-Y; Outburst Side Show 4; Football Guard 3, 4, First and Second Team Letter; "Rivals" 4.

ARLIE MAGEE

You have to be a football hero—
Pioneer Club; Museum; Football, Right Guard 2, 3, 4, Letter 2, 3, 4; Captain, Right Guard 4, Letter 3, 4; All-Star Honorable Mention.

FRANK MALOTT

He can be imitated by none.
R. O. T. C. 2, 3, 4, Corporal 3, Corporal, Sergeant 4.

ARTHUR LUCAS

A great reputation to live up to, but he did it.
Hamilton 2-4; Commercial Club 3, 4; B-Band 2-4; Orchestra 3, 4; Student Council 3; Outburst Main Show 3, 4.

BETTY ANN LUSHER

One with her talents will go far.
Eulexia 1-4, President 4, Vice-President 4; Museum Club 2; Commercial 3, 4; Girl Reserves 1-4; "Pomander Walk," "The Rivals," One-Act Play 3, 4; Outburst Main Show 1, Side Show 2-4.

BETTY JUNE LYMAN

Ignorance is bliss, but she's far from a blisser.
National Honor Society; Eulexia 3, 4; Spanish Club 3; East Echo Exchange Editor 4, Associate Editor 4; Honor Roll, Highest 2-4; Outburst Side Show 3, 4.

DEAN MACDONALD

He has lots of fun just living.
Sophomore Sergeant-at-Arms; R. O. T. C., Corporal 2; Latin 2, 3; Outburst Side Show 4.

GARY MADSEN

He stands in six feet of friendliness.
General Honor Roll 4; Kalailu 3; Commercial 4; Museum 3; Outburst Side Show 1, 2; Hi-Y 1.

MARGARET MAGEE

Her smile is sweetened by her gravity.
Home Economics.

CLARENCE MARSHALL

This youth has done great things.
General Honor Roll 4; Kalailu, Sergeant-at-Arms 4; Vice-President 4; Commercial, Sergeant-at-Arms 4; Spanish, President 4, Vice-President, 4; Outburst Side Show 2, 4.



SENIORS





SENIORS

SUDIE MARSHALL

A flashing comet of activity.
 Freshman Mascot; Leundis 1, 2, 3; Echo Reporter 4; Business Manager 4; Girl Reserves 1-4; Outburst Main Show 4; Side Show 3; Girls' Pep Club 4.

ANDY MATHIS

A demon with a ball.
 National Honor Society; General Honor Roll 4; Kalaiu 2, 4; Spanish Club 4; Sergeant-at-Arms 4; President 4; Hi-Y Activity Chairman; Basketball Forward 3, 4; Letter; Harvest Moon 2; Leaders Club 2, 3.

JUDSON McELWEE

He carols as he goes.
 "Mikado"; Orchestra 1-4; Choral Club; Harmony 4; All City High School Orchestra 2, 3, 4.

IRENE McLEROY

Our most witty, winning, little blonde.
 Senior Reporter; Junior Mascot; Freshman Secretary; Leundis 3, 4, Critic 4; Student Council 3; Echo Reporter 4; Eastonian Art Staff 4; Art Club 3, 4; Secretary 4; Girl Reserves 1-4; Outburst Main Show 1-4; Side Show 2, 3, 4; Honorable Mention Outburst Poster Contest 4; Pep Club 4.

CATHERINE McMURRAN

Her personality glows like her Titian hair.
 Leundis 2, 3, 4; Art Club 3, 4; Girl Reserves 2; Outburst Side Show 2, 3, 4; Debate Team 4.

LEON MICHAEL

A football and basketball do anything he tells them.
 Senior Vice-President; "Best Boy Athlete"; Kalaiu 4; Student Council Proctor 4; Commercial Club 4; Museum Club 4; Pioneer Club 4; Outburst Side Show 4; Senior Executive Board; Football 4; Letter, All-Star; Basketball 4; Letter.

OLIVE MAE MIDDLETON

Always knows what to say next.
 Pioneer Club 4; President 4.

MAXINE MASTERS

She adds a charm to all she touches.
 Commercial Club; Museum Club; Outburst Main Show 4

IRENE McBEE

She's the sunshine that comes through a cloud.
 Fashion Show 1, 2, 3.

MARGARET McGRATH

Red hair, gentle manner, and you just love her.
 Commercial Club 3, 4; President, Service Chairman; Outburst Side Show 3, 4; Museum Club 2, 3; Girl Reserves 3, 4.

ROBERT McMILLEN

He's somebody new under the sun.
 Art Club 4; Hi-Y 1; Home Room, Sergeant-at-Arms 4.

WILBUR S. McNOWN

Gifted with fingers of magic.
 General Honor Roll 4; Commercial Club 4; Fourth Honorable Mention Outburst Poster Contest 4; Gym Leader 2.

EDWARD MICHAELS

He is liked by everybody.
 Highest Honor Roll 4; Engineers' Club, Secretary 4; Construction Crew 4.

FORREST L. MILFORD

The girls all sing, "He's quite the thing."
 Band 3, 4; Outburst Main Show 1, 2, 3; Side Show 1, 2, 3; Harvest Moon 1, 2, 3; Construction Crew 1-4; Museum Club 2, 3; Radio Club 1.

DONALD MOBERLY

His versatility lies in his tongue.

Echo Reporter 3; Commercial 3, 4; Engineers 1; Band 2, 3, 4; Orchestra 2, 3, 4; Outburst Main Show 1, Side Show 2, 4; Tennis, Second Man 3; Music 3, All-City Award; Hi-Y 1, 2, 3.

MAX B. MOORE

His ideas convince everybody.

Student Council, Proctor 4; Commercial 4; Hi-Y 2, 3, 4; Cabinet 3, 4; Lieder 4; Intra-mural Basketball 1, 2.

MYRNA MORTON

Inigorating as a breath of spring.

General Honor Roll 4; Kalailu 3, 4, Treasurer; Outburst, Side Show 2, 3, 4; Harvest Moon 1; Mikado 1; Junior Choral 1; Chorus 1, 2, 3; Fashion Show.

VIRGINIA MUDD

We just cannot visualize her without that broad smile.

Student Council 2; Civics Club 1, Reporter, President; Spanish 3.

BURTON NEAL

A person everyone enjoys knowing.

R. O. T. C. 3, Sergeant; Outburst Main Show 4.

VIRGINIA NELSON

Fair as a maid could be. Freshman President; Student Council 1.

CHARLES HAMILTON NORTH

He receives the limelight without seeking it.

Freshman Sergeant-at-Arms; Basketball 2, 3, Letter.

FRANK J. (JACK) MOBLEY

He does difficult things easily.

R. O. T. C., Lieutenant 4; Outburst, Main Show 4.

EUGENE MORTON

A boy East can well be proud of.

Echo R. O. T. C., Editor 4; R. O. T. C., First Lieutenant 4, Rifle Team 4; Rifle Matches 4; Commercial 4; Webster 3, Treasurer, Charter Member; Outburst Main Show 2, 3, 4; Officers' Club 3, 4.

SEYMOUR MOUBER

One of East's leaders—a volcano of energy.

National Honor Society; Junior Treasurer; Sophomore Treasurer; Freshman Treasurer; "Boy Who Has Done the Most for East"; Hamilton 1-4; Critic 2, President 3, Hamiltonian 4; Student Council 4, President; General Honor Roll 1; Eastonian Editor 4; Outburst, Main Show 1-4, Side Show 1-4; Poster Contest, Third Prize 4; "Three Faces East" 1, Assistant Stage Manager; "Is Zat So" 2, Make-up Committee; "Black Flamingo" 2; "Charley's Aunt" 3, Make-up Man; "Pomander Walk" 4; The Eyesore, Student Director; "The Rivals" 4; Engineers 2, 3; Spanish 3, 4, Treasurer 3, Vice-President 4; Art 3, 4; Hi-Y 1-4.

ELMER MURPHY

Fame is waiting for him.

Senior Sergeant-at-Arms; Junior Sergeant-at-Arms; "Most Bashful Boy"; Student Council 2; Football 2, 3, 4, Letter 2, 3, 4, All-Star, Second Team 4; Track, Shot-Put 3, 4, Letter 4.

RAYMOND NELSON

Every path in life holds something in store for him.

Engineers 2, 3, 4, President 4; Hi-Y, Vice-President 4.

LUCY NICKERSON

She's an ideal girl in every way.

National Honor Society; Highest Honor Roll 1; General Honor Roll 2, 3, 4; Echo Associate Editor 3; Commercial; Outburst Side Show 3, 4; Student Secretary 4.

ALBERT NORTON

His musical career and quiet manner will carry him far.

Kalailu 1-4; Pioneer 4, Vice-President 4, President 4; Band 1, 2, 3, 4; Orchestra 1, 2, 3, 4; "Yellow Jacket" 1; Outburst, Main Show 2, 3, 4, Side Show 3, 4; R. O. T. C. 2.



SENIORS





CLARA O'BARA

Conscientious and friendly.
Athenian 2-4, Treasurer 3;
Volley Ball 4; Small E.

DONUALD LEE O'DELL

A cheery, likable fellow.
Engineers 3; Radio Club;
Band 1-4; Hi-Y 1, 2, 4.

GLORIA JOY OLDHAM

She knows when to be dignified.
Girl Reserves 1, 4; Outburst Side Show 1.

KEITH W. PARRISH

Specializes in friendship.
Hamilton; Echo Sports Editor 4; Engineers; Lieder 3, 4; Band 1-4; Orchestra 2, 3; Outburst Side Show 3, 4; Football, 3, 4; Letter First and Second Teams; Track 4.

FOREST PARSONS

Feet that run on willing errands.
Webster 4; Echo Feature Editor 4; Eastonian Cashier 4; Commercial 1; Orchestra 1, 2; Outburst Side Show 4; Construction Crew 3.

HELEN ELIZABETH PASEK

She's as nice as she looks.
Latin Club 2; Home Economics.

ROBERT PATTERSON

A fellow you cannot keep down.
R. O. T. C. 4; First Sergeant; Outburst Side Show 4.

KARL S. PATTON

A boy you can trust.
Webster 4; Orator Speaker 4; Track, High Jump 4.

JOHN J. PEACOCK

His qualities fill a book, and every page is interesting.
General Honor Roll 4; Engineers 2, 4; Spanish 3, 4; Treasurer 4; Hi-Y 4; Band 3, 4; Outburst Main Show 4; Track 3, 4; Lieder 4; Interclass Track Meet 3, 4.

ROBERT PENCE

Hail fellow, well met.
Hamilton; Art Club; Student Council 1, 4, Sergeant-at-Arms 4; Outburst, Main Show 1, Side Show 1, 2.

ILA PENNINGTON

A sunny Sonja on skates.
Commercial; Outburst, Main Show 4; Home Room, Mascot 3, Treasurer 4, Sales Manager 4.

BILLIE PERRY

Sing an old-fashioned song to a young, sophisticated lady.
Kalailu; Commercial, Mascot; Orchestra 4; Mikado 1; Outburst, Main Show 3, Side Show 2; Literary Contest; Lieder 3, Secretary.

ANASTASIA QUACKENBUSH

One big name and one big heart—one tiny person.
Cashier 4; Collector 3, 4; Fashion Show 1, 2.

CLARENCE A. RAINES

Care-free and fun-loving.
Outburst Main Show 1.



SENIORS

DOROTHY RAISBECK

An ideal secretary, as business-like as a clock. National Honor Society; Senior Treasurer; Student Council 3; Kalailu, Treasurer 3; Echo Business Manager 4; Eastonian, Cashier 3; Business Manager 4; Athenian, Reporter 1, Vice-President 2, Secretary 3; Commercial, Treasurer 3; Athletics, Small Letter Award 4; Typing, Bronze Award 4; School Cashier 4; Business Staff 4.

LUCILLE REARDON

Efficiency is her watch word; perseverance, her motto. National Honor Society; Highest Honor Roll 2, 3; General Honor Roll; Echo Reporter, Associate Editor 3; Eulexia 2, 3, 4, Reporter, Sergeant-at-Arms; Athenian 3, 4, Reporter; Latin 2, 3, 4, President, Vice-President, Secretary, Treasurer; Girl Reserves 5, 6; Outburst, Main Show 2, Side Show 3.

LUCILLE REEDY

She is cloaked in a mantle of graciousness. General Honor Roll 1, 2; Leundis 3, 4; Commercial 4; Girl Reserves 3; Senior Play Committee 4; Mid-year Play Committee 4; Debate Team 4; One-act Play 4.

RALPH RHODES

A package of mischief wrapped up in good humor. Hamilton; Spanish; Commercial; Outburst, Side Show 2, 4; Student Manager 1, Letter.

PAUL RICKARD

Class of 1939

EDWARD ROBERTS

Born to do great deeds.

MARY ELISABETH ROWE

Her eyes become stars when she smiles at you. National Honor Society; Kalailu 2, 3, 4, Critic 3; Echo Associate Editor 3; Girl Reserves 1, 2, 3; Debate Team 3; Intra-Murals; Charity Campaign Speaker; Outburst, Main Show 1, 2, 3; "Mikado"; Harvest Moon; City-Wide Music Contest 3, Superior Rating; St. Louis Music Conference 4; Choral 1-4; Lieder 1-4, Secretary 2, Vice-President 3, Reporter 3, Treasurer 4; Museum 3, 4, Treasurer 3; President 4; Fashion Show 2; A Cappella Choir 2, Treasurer.

BEAVERLY RAYMOND

Her personality and brilliance have made her one of East's most outstanding students.

National Honor Society; Senior Giftorian; Junior Gift Receiver; "Best Girl Student"; "Girl Who Has Done the Most for East"; Highest Honor Roll 1-4; Eulexia 1-4, President 4, Vice-President 3, Eulexian 4; Student Council 4, President; Echo Associate Editor; Eastonian Associate Editor; Gold Medal, Extemporaneous Speech, Literary Contest 2, Bronze Medal, Declamation 3; "Three Faces East" 2; "Black Flamingo" 3; "Pomander Walk" 4; "The Rivals" 4; Harvest Moon 3; Outburst, Main Show 2, Side Show 2, 3, 4; Commercial 4; Latin, President 2; Campfire Girls, Scribe, Vice-President 1, 2; Girl Reserves 2, 3, 4, President 4.

BARBARA REDENBAUGH

Trustworthiness is one of her chief assets. Kalailu 2; Pioneer, Secretary; Outburst, Main Show 1, Side Show 2.

WILFRED REYNOLDS

One in a million. Hi-Y 1, 2; Echo Assistant Advertising Manager 2, 3; Eastonian Assistant Advertising Manager 2; Typing, Bronze Award.

DALE RICHARDSON

His spark of vitality kindles a blaze of friendship. Junior Mascot; Sophomore Mascot, "Best Boy Bluffer"; Hamilton 2, 3, 4, Sergeant-at-Arms 4; Museum, Vice-President 1, President; Spanish, President 3; Hi-Y 1; Lieder 1, 2; Orator Speaker; Outburst, Main Show 1, Side Show 2, 3, 4; Tennis Singles 3; Cheerleader 2, 3, 4, Captain 3, 4; Harvest Moon 2, 3; Minstrel Show 1; Intra-Murals 1-4.

DONIS RITTENHOUR

No larger than a doll, nor less adorable. Home Economics 3, 4; Girl Reserves 4; Outburst Side Show 4.

STEWART ROBINSON

He's all the candy. Student Council 1, 2; Outburst, Side Show 1; Minstrel Show 1; Construction Crew 3, 4; Perfect Attendance 1-4.

WARREN RUMANS

The greatest talents may lie unseen.



SENIORS





JEAN SAMPSON

She is a breath of perfume from an old-fashioned garden.
 Spanish Club 4; Home Economics 3, 4, Sergeant-at-Arms 4.

RICHARD SCHEIL

Fame will be proud to welcome him.
 Student Council 1, 2; General Honor Roll 3, 4; Engineers 2, 3, 4; Minstrel Show 2; Construction Crew 3, 4, Foreman 4; Perfect Attendance 1-4.

GAIL SCHLEIFER

Blonde, entrancing, and determined.
 Home Economics 3, 4; "Mikado" 2.

WARREN SCHMIDT

East was honored to receive him.
 Student Council 4, Sergeant-at-Arms; Football 2, 3, Letter 3; Basketball 2.

AUBREY SCOTT

Oh, what a way with the women.
 Outburst, Main Show 3, 4; "Mikado" 2.

LOUISE ELDENE SCHRODER

Her hair and disposition are spun from sunlight.
 Kalailu; Echo Reporter; Commercial Club; Choral Club; Outburst, Main Show 2, 3, 4, Side Show; Lieder, President, Vice-President, Reporter; Chorus, Second Place; Girls' Pep Club, Charter Member; Chorus, Reporter.

MARGUERITE SEMSTEAD

She sees the sunny side of life.
 Home Economics 3, 4, Treasurer 4, President 4; Girl Reserves 1; Home Room, Sergeant-at-Arms 4, Secretary 4.

ALVIN SEIFF

Success awaits intelligence and character.
 National Honor Society; "Best Boy Student"; Honor Roll, 1-4; Hamilton 2, 3, 4, Secretary, Vice-President; Student Council 3; Eastonian Art Club, Reporter; Outburst Poster Contest 4, Fifth Honorable Mention; Typing Award 3; Outburst, Side Show 3, 4.

GEORGE SHEPHERD

Borne along on a wave of friendliness.
 Webster 4; Glee Club 2, 3; Orchestra at Central 1, 2, 3; Mid-year play 2; Basketball, Guard 2, Letter; Wood, Shop Manager.

ERNESTINE SIMPSON

Dancing feet and an air of charm.
 Eulexia 1-4, Secretary 4, Eulexian 4; Girl Reserves 1, 2, Musician, Song Leader; Outburst, Main Show 1, 4, Side Show 2, 3, 4; Museum Club 3.

HAROLD SHEPARD

Always a gentleman.
 National Honor Society; Student Council 1; Latin Club 1, 2; Hi-Y 1, 2.

ALLEN SMITH

One of the towers of ability that uphold the name of East.
 National Honor Society; "Boy Who Has Done the Most for East"; Highest Honor Roll 1, 3, General 2; Hamilton 1-4, Vice-President 4, President 4; Student Council 1, 2, 4, Vice-President 4; Echo Editor 4; Eastonian Co-Class Editor 4; Latin 2, 3, Secretary 3; Hi-Y 1, 2; Band 2-4; Orchestra 2-4; "Charley's Aunt"; "The Rivals" 4; "The Black Flamingo"; "Pomander Walk"; Outburst, Main Show 4, Side Show 4; Lit. Contest, Gold Medal; Oration 4.

MAX SILER

Class of 1939.

VERNE SIMPSON

It will not take him long to reach the top.

SENIORS



ANNABELLE SMITH

Spirited and sprightly as a sparrow.
 General Honor Roll 3; "Mikado"; Museum 3; Orchestra 1-4; Outburst, Main Show, Orchestra 2, 3, 4, Side Show 2.

JACK SMITH

Most extraordinarily energetic.
 Echo Reporter, Business Staff 3; Commercial 4; Intra-Mural Basketball 2; Outburst, Side Show 2; Hi-Y 1, 2, 3, Cabinet Member 2; Harvest Moon 1; Junior Glee Club 1.

RAY SMITH

The world will hear from him some day.
 R. O. T. C. 2; Band 1-5; Secretary 2, 4, 5; Orchestra 4, 5; Outburst, Main Show 5, Side Show 1-4.

WILSON SPROUT

A winner on the field of sports and in the hearts of friends.
 Senior Vice-President; Freshman President; "Most Popular Boy"; Kalailu; Band 1, 2; Outburst, Side Show 1, 2; Basketball, Captain 4; Football, Letter, All-Star; Track, Letter; Tennis.

MAXINE STEPHENSON

Vim and vigor, with a lot of vivacity thrown in.
 Literary Contest 3; Leundis 3, 4, Treasurer 4; Echo Feature Editor 3, 4; Museum 2; Commercial 4, Secretary; Girl Reserves 4, Mascot; "The Rivals" 4, "Black Flamingo" 2; Outburst, Main Show 3, Side Show 2, 4.

WILMA STEWART

She's a sweetheart.
 Girl Reserves 1; Junior Choral 3; Lieder 3, 4; Outburst, Main Show 3, 4; Harvest Moon 3; One-Act Play; Debate Team 4; Senior Play and Midyear Committees 3, 4.

GWENOLA STOKES

She's in style when she's wearing a smile.
 General Honor Roll 4; Eulexia 4; French 3, 4, Treasurer 3, 4; Athenian 4; Commercial 2, 3, 4, Mascot 3; Girl Reserves 3, 4; Outburst, Side Show 4; Baseball 1; End Ball 1; Volley Ball 1, Captain 1.

DOROTHY SMITH

Chatter, and more chatter, but, oh, such intelligence!
 National Honor Society; Highest Honor Roll 2, 3, 4; Literary Contest, Bronze Medal Poem 2, Silver Medal Essay 3; Leundis 3, 4, Critic 4; Eastonian Typist 4; Athenian 3; Commercial 3, 4, Secretary 4; Outburst, Main Show 2, Side Show 3, 4; Small "E" 2; Typing, Bronze Pin, Guard, Silver Pin; Echo Poetry Contest 3, First Place; Student Secretary.

PAUL SMITH

Class of 1939.

VIRGINIA JOE SMITH

Good humor only teaches charms to last.
 Junior Choral 2, 4, Reporter 4; Outburst, Side Show 4.

MARY STANSBERRY

Loyal, loving, and willing.

RUTH MARION STEVENS

A jewel of a friend is worth more than gold.
 National Honor Society; Eulexia 1-4; General Honor Roll 3, 4; French Club 3, 4, President; Girl Reserves 3, 4, Inter-Club Council Member; Outburst, Main Show 4, Side Show 3; Typing, Bronze Pin; Junior Choral Club 2; Lieder 4, Secretary; Lit. Contest, Silver Medal Essay 4.

EVERETT STODDARD

The life of the party.

VIVIAN STRANDBERG

If there is a way to be found, she finds it.
 National Honor Society; General Honor Roll 2, 3, 4; Student Council 4, Executive Board; Lieder Club 1, 2; Choral Club 1, 2; Athenian 2; Latin 3; Museum 4, Vice-President, President; Small "E" 2; Squad Captain 2.



SENIORS





VELMA RUTH STUART

Good sense and a jolly disposition.
 Student Council 2; Proctor 4; Latin 1, 2; Home Economics 3, 4, Secretary 4; Girl Reserves 2; Cake Contest 3, First Place.

RICHARD SWEARINGEN

An all-around fellow, gifted with good nature.
 Senior Executive Board; "Jolly Good Boy"; Highest Honor Roll 1; Hamilton 3, 4; Treasurer 4; Hi-Y 1; Orchestra 1; Outburst, Main Show 4, Side Show 3, 4; Tennis 3; Engineers Club 3.

BETTY JEAN TENNYSON

Genteel manner and inflexible will.

ALBERT THOMAS

As energetic as the day is long.
 General Honor Roll 3, 4; Hamilton 2; R. O. T. C., Second Lieutenant 3; Commercial 3, 4; Hi-Y 1; Outburst, Side Show 3.

ARNETT THOMAS

His temperament makes each day more cheerful.
 Outburst, Main Show 1; Spanish 3; Glee Club 1; Hi-Y 1; R. O. T. C. 1, 2, 3; Perfect Attendance 1-4.

WILBERT THOMPSON

Pep is the essence of vitality.

ETHEL THURSTON

Class of 1939.

WANDA TILLMAN

Her vocation is having fun, and she succeeds.
 Home Economics 1; Chorus; Typing, Bronze Award; French Club 4.

WILSON J. TOLSON

Brightness combined with industry.
 National Honor Society; Central High School; Sophomore President; Highest Honor Roll 1; General 2, 3, 4; F. F. A. 3, Reporter, President 4.

ALWYN TOWNER

The mirror of all courtesy.
 General Honor Roll 4; R. O. T. C. 2; Engineers 1, 4; Spanish 2.

ROSEMARY TRIBBLE

There's a twinkle in one eye and mischief in the other.
 Student Council 2; Proctor 4; Athenian 2; Lieder 1, 2, 3; Chorus 1.

NINA TURMAN

Always a good friend.
 Athenian 3; Outburst, Main Show 3; Proctor 4.

MARION VOGEL

Music hath charms to soothe.
 General Honor Roll 1, 3; B-Band 1, 2; Outburst, Main Show 3, 4; Minstrel Show 1; Senior Account Sales Manager 4.

JOE WALLS

Jolly fellow with a charming way.
 Hi-Y 1.



SENIORS

ROBERT WALSH

His manner bespeaks a promising future.

Museum Club; Band 3, 4; Orchestra 4; Outburst, Side Show 4.

ROBERT WEAR

His banjo strums, and every ear is attentive.

National Honor Society; Highest Honor Roll 1, 4, General 3; Kalailu 4; Echo Assistant Editor 3; Outburst, Main Show 1-4, Side Show 1-4; Stage Crew 4.

DONALD EUGENE WEISS

A little mighty man.

Student Council 4; Commercial, Vice-President; R. O. T. C., Second Lieutenant; Stage Crew, Properties 3; Public Address Amplifier 4.

ROSIE MAE WHITE

Her accordion proclaims the music in her heart.

Kalailu; Echo Feature Editor 4; Commercial, Vice-President 4, Treasurer 3; Girl Reserves 1, 2; Outburst, Main Show 3, 4, Side Show 2, 3, 4; Athenian 2; Harvest Moon 3, 4; Student Secretary 4.

EVERETTE WILSON

Personality is to a man what perfume is to a flower.

MARY LOUISE WILSON

She is a star right out of heaven.

"Best Girl Artist"; Art Honor Society 3, Secretary-Treasurer; Kalailu 4; Eastonian Art Staff 4; Art Club 3, 4, Vice-President; Outburst, Main Show 1-4; Outburst Poster Contest, Tenth Honorable Mention 2, First Honorable Mention 3, Third Prize 4; Third Honorable Mention, Art Honor Society 2, 3, 4.

ONA WOODWARD

Deep sincerity is one of her many fine qualities.

National Honor Society; Highest Honor Roll 3; Leundis 2, 3, 4, Treasurer 4; Student Council 2; Home Economics 1; Latin 2, 3, 4, Secretary 2, 3, Vice-President 3, President 4; Girl Reserves 1; Junior Choral Club 1, 2.

RUSSELL WALTERS

He knows more than you think.

Latin 1; Spanish 2, 3, 4; Lieder 4; Outburst, Side Show 1, 2; R. O. T. C. 3, 4, Corporal, Rifle Team 3, 4, Expert; Rifle Match 3, 4, Expert.

LAWRENCE WEATHERMAN

His eyes mirror his integrity.

DOROTHY WEST

She draws friends with a magnet of cheer.

Leundis 2; Echo Feature Editor 4; Home Economics 2; Girl Reserves 1-4; Museum 4; Junior Choral Club 1; Outburst, Main Show 1, Side Show 4.

RUTH LEE WILLIAMS

Everything she tries attains perfection in the light of her ability.

National Honor Society; Senior Secretary; Highest Honor Roll 1-4; Leundis 1-4, Vice President 4, Leundian 4; Student Council 1, 2, 3, Junior Representative 3; Echo Associate Editor 4; Latin 2, 3, 4, President 2, 3, Treasurer 4; Commercial 4; Girl Reserves 2, 3, 4, Secretary 3, Vice President 3, "Frances Scarritt Hanley Girl" 4; Outburst, Main Show 4, Side Show 2, 4; Chorus 1, 2, 4, Treasurer 4.

GLEN WILSON

They all say, "He's swell." Need more be said?

Kalailu 3, 4, Reporter 4, Sergeant-at-Arms 4; Outburst, Side Show 3, 4; Spanish Club 4, Mascot 4, Sergeant-at-Arms 4.

ARTHUR WINCHELL

There's a song in the air and Arthur's right behind it.

Student Council 1, 2, Proctor, Nebraska; Baseball 1, 2, Letter, Nebraska; City Glee Club 1, 2, Nebraska; Stamp Club, President, Northeast; Radio Links, Nebraska.

MARTIN WREN

Goes about with a laugh and a song.

Webster 4; Pioneer 4; Outburst, Main Show 3, 4, Side Show 4; Music, Second Award 3; Lieder Club.



SENIORS





CHARLES WYETT

Always around where there is work to be done. Hamilton 4; Hi-Y 1, 2, 3; Engineers' 3; Stage Crew 4.



BOB SCHLIEBS

The man worth-while is the one who will smile. Commercial 4; Hi-Y 2; Band 3, 4; Orchestra 3, 4; Outburst, Main Show 3, 4; Side Show 3, 4.

FREDERICK H. YOUNG

A friendly heart beats beneath the brass buttons on his uniform. National Honor Society; Highest Honor Roll 2, 3, General 1, 4; Hamilton; Student Council 3; Echo Circulation Manager, Reporter 3, 4; Spanish; Outburst, Main Show 2; R. O. T. C. 2, 3, 4, Corporal, Sergeant, Second Lieutenant, Captain.

CLARENCE SPAULDING

Bubbling over with eagerness for work. National Honor Society; Highest Honor Roll 1, 2, 3, General 4; Webster, Sergeant-at-Arms 4; Lieder Club 4; Outburst, Main Show 4, Side Show 4; High School Play 1, 2, 3; Basketball, Forward 2, 3, Letter; Glee Club 1, 2, 3.

GRADUATES WITHOUT PICTURES

- WALTER DAVIS
- JACK GREENBAUM
- JAMES HICKMAN
- JACK KENNEDY
- HARRY STROHM
- EVA WILSON



SENIORS

Through her eminent powers of leadership Miss Minnie Baker, sponsor, has been of incalculable value to the Class in attaining its goals.



Miss Baker

SENIOR CLASS

The Class of 1938 began an interesting year by casting off an old tradition. For the first time in the history of East High School a girl became President of the Senior Class. On October 20, amid the cheers of ardent admirers, Marguerite Busch stepped into that coveted role, and through the next two semesters she led a joyous class in its grand finale.

The Seniors' social season started with the annual Senior Dance, which was held at Ivanhoe Temple on December 17. During the intermission of this dance the long awaited Senior Ballot was announced.

Christmas and New Year rolled around. January, February, and March all slipped by. Then April 22 finally arrived, and at 8:30 that night in the school auditorium the curtains parted on the opening scene of "The Rivals." This Senior Play, although not a financial success, was thought by many to be the best play ever produced at East High. On May 10 "The Rivals" was again played. This time the actors walked the stage of Lincoln High School before the student body, the faculty, members of the school board, and other distinguished persons.

COMMITTEES

Senior Dance Committee: Marguerite Busch, Wilson Sprout, Ruth Lee Williams, Dorothy Raisbeck, Irene McLeroy, Beverly Raymond, Fred Claxton, Paul Cobble, William Cottrell, Jack King, Leon Michael, Richard Swearingen.

Cap and Gown Committee: Eldon Audsley, Forrest Parsons, Marie Collar, Dorothy Smith.

Announcement Committee: Roy Degenfelder, Mary Louise Wilson, Seymour Mober, Esther Howard, Kathryn Cowger, Jack Harrington, Irene McLeroy.

Senior Play Committees: Play Committee—Beverly Raymond, Seymour Mober, Allen Smith; Art Committee—Norman Hoopes; Program Committee—Lionel Golston, Lucy Nickerson; Publicity Committee—Wilson Sprout, Marie Collar, Lottie Eisen, William Cottrell.

Business Staff: Eldon Audsley, Forrest Parsons, Dorothy Raisbeck.

Senior Parent Committee: Mr. and Mrs. C. T. Kneale, Mr. and Mrs. C. C. Raymond, Mr. and Mrs. M. A. Smith, Mr. and Mrs. A. L. Wilson.



DISTINGUISHED FOR SCHOLARSHIP



1938

NHS



LEADERSHIP, CHARACTER, SERVICE

The difficult task of determining the scholarship and activity rankings of Seniors is accomplished by Miss Hiatt and her committee.



Miss Hiatt

NATIONAL HONOR SOCIETY

Panel 1: William Altman, Kathryn Beatz, Rose Ellen Brown, Nancy Brunner, Marjorie Burch, Marguerite Busch, Archie Clarke, Fred Claxton, John Copeland, William Cottrell, Roy Degenfelder, Lottie Eisen, Dorothy Fish, Lois Frazier, Jack Harrington, Esther Howard, Clara Ann Kneale, Ethel Krute.

Panel 2: Betty June Lyman, Seymour Moubert, Lucy Mae Nickerson, Dorothy Raisbeck, Beverly Raymond, Lucille Reardon, Mary Rowe, Alvin Seiff, Harold Shepard, Allen Smith, Dorothy Smith, Ruth Stevens, Vivian Strandberg, Wilson Tolson, Robert Wear, Ruth Lee Williams, Ona Woodward, Fred Young.

Members not in picture: Jack Greenbaum and Clarence Spalding.

A high peak of achievement in high school was reached by thirty-eight East High Seniors on May 2. On that day, the faculty elected the National Honor Society members on the basis of scholarship, character, leadership and service.

The East Chapter of the Society was organized in 1928. Each succeeding year, fifteen per cent of the Senior class, chosen from the upper quartile, receive this honor. Eligible students must have been in East at least one year besides being outstanding in the aforementioned principles of scholarship, character, leadership, and service. A Senior's successes of the past four years in activities and scholarship are primary for the election. He has attained the greatest honor possible in high school when he has arrived at this goal.

The National Honor Society committee is composed of: Miss May Farr Hiatt, chairman; Miss Evelyn Gilchrist; Miss Martha Abbott; Mr. Ralph Tiefel; Mr. J. N. Broadlick, and Mr. Edward F. Thelen.

A tea, which followed the installation on May 13, was given in honor of the members of the National Honor Society by the faculty.



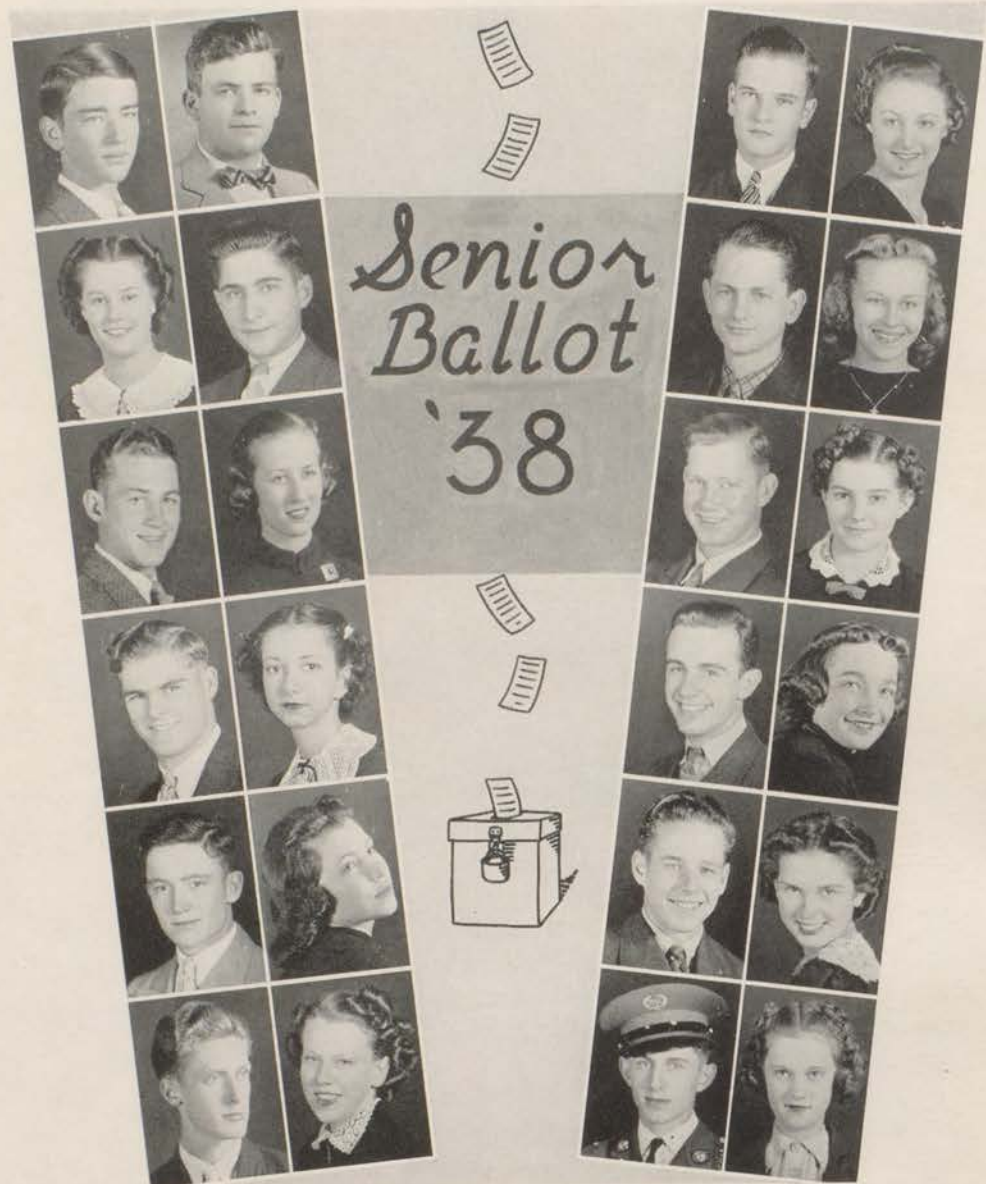

Smith
Raymond
Sprout
Michael
Bonar
Golston

Mouber
Seiff
Busch
Raisbeck
Krule
Wilson

Collier
Cottrell
Murphy
Swearingen
Richardson
King

Graham
Cowger
Eldridge
Howard
Cunningham
Beatz



TITLES BEST

SENIOR BALLOT

The Senior Ballot! That magic phrase that ranks third in importance in the Senior's mind. First comes the officers, second the National Honor Society, and then the Senior Ballot.

The Ballot was announced in the intermission of the Senior Dance at Ivanhoe Temple, December 17. The voting on the various positions had been previously done on forms sent out by Miss Baker. The Ballot this year is said to be unusual, because most of the positions were filled just about correctly.

For the first time one person was selected to fill two positions at once. Beverly Raymond, because of her scholastic record, automatically became "The Best Girl Student." She was also selected to be "The Girl Who Has Done Most for East." For the first time, too, there was a tie for a position. Seymour Moubert and Allen Smith received the same number of votes for "The Boy Who Has Done Most for East."

Boy Who Has Done Most for East.....	{ Allen Smith Seymour Moubert
Girl Who Has Done Most for East.....	Beverly Raymond
Best Boy Student	Alvin Sieff
Best Girl Student	Beverly Raymond
Most Popular Boy	Wilson Sprout
Most Popular Girl	Marguerite Busch
Best Boy Athlete	Leon Michael
Best Girl Athlete	Dorothy Raisbeck
Best Boy Actor	Leland Bonar
Best Girl Actress	Ethel Krute
Best Boy Artist	Lionel Golston
Best Girl Artist	Mary Louise Wilson
Best Boy Musician	Harry Dale Collier
Best Girl Musician	Katherine Graham
Social Lion	Bill Cottrell
Society Belle	Kathryn Cowger
Most Bashful Boy	Elmer Murphy
Most Bashful Girl	Alice Eldridge
Jolly Good Boy	Richard Swearingen
Jolly Good Girl	Esther Howard
Best Boy Bluffer	Dale Richardson
Best Girl Bluffer	Capitola Cunningham
Worst Boy Flatterer	Jack King
Worst Girl Flatterer	Kathryn Beatz





The mysteries of electric energy revealed to the underclassmen in the general science classes.

CLA

Where future homemakers are trained to become adept in the intricacies of skillful culinary achievements.



The trigonometry class, wherein the functions of higher mathematics are aptly explained to an interested audience.

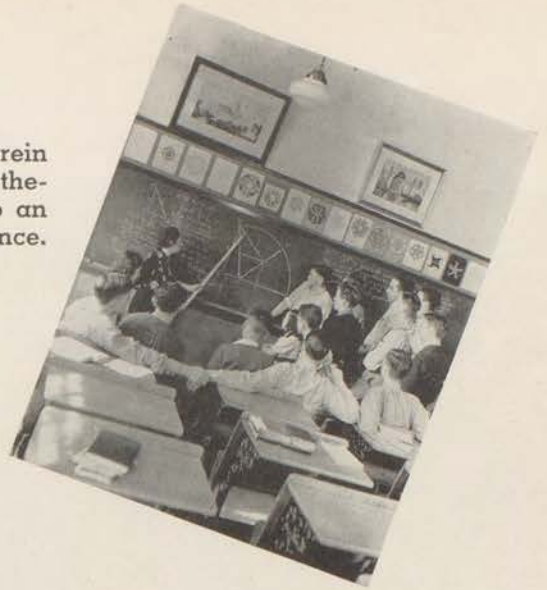

ASSES

Ambitious artists labor diligently with paint and brush to produce works of grace and beauty.

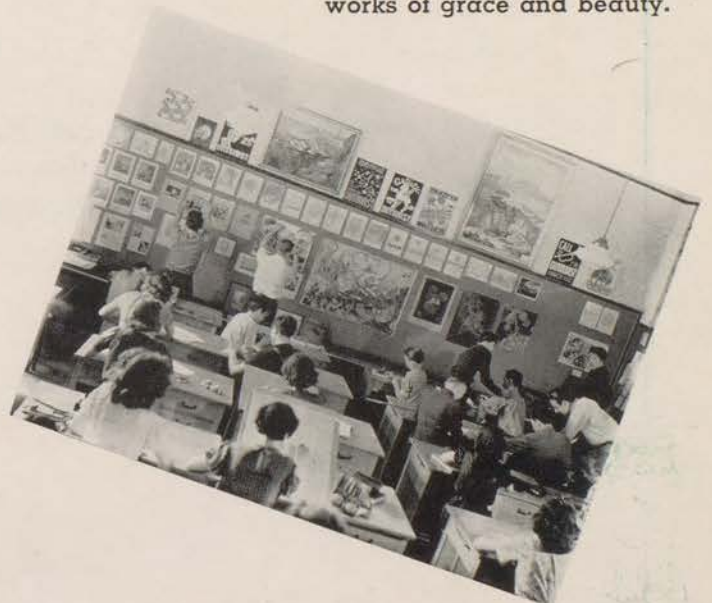

Aspiring Thespians don grease paint and other transformations prior to their appearance before the footlights.

THE CLASS OF



Sixth row: Williams, Madsen, Braus, Thomas, R. Smith, P. Smith, Hickman, Fain, Degenfelder, McNown.

Fifth row: Stevens, Morton, Stokes, Parrish, Michael, Hildebrand, Jenkins, Dettweiler, Gampher, Swearingen, Altman.

Fourth row: Bonar, Davis, Wren, Lusher, Burch, Perry, Pence, Mouber, A. Smith, Claxton.

Third row: Bostock, J. Smith, Livasy, Sprout, Harrington, Bartholomew, Roberts, Laster, Wilson, Rhodes.

Second row: Hartnett, Cary, MacDonald, McMurrin, Schroder, Cunningham, McLeroy, Marshall, Krute, West, Baum.

First row: D. Smith, Ackerly, Simpson, Beatz, Kneale, O'Dell, Neal, Nelson, Lang, Cottrell.



'38 BOWS OUT



Sixth row: Akers, Copeland, Lucas, Moberly, Scott, Taylor, Thurston, Milford, Hoopes, Raymond, Curtis.

Fifth row: Weiss, Mobley, Parrish, Smith, Bryan, Wilson, Strohm, Jones, Jensen, Mathis.

Fourth row: Jacobson, Rumans, Magee, Seiff, Siler, King, Sampson, Walls, Parsons, Bonar.

Third row: Wilson, Hassler, Lyman, Atkins, Cavanaugh, Winshell, Collier, Norton, Anderson.

Second row: Frazon, Morton, Hodges, Bromley, Patterson, Humbird, Raines, Litton, DeGeere.

First row: Tillman, Masters, Frazier, Dunphy, Lovelace, Cowger, Howard, Kay, Busch, Redenbaugh, Collar.



THE CLASS OF



Fifth row: Walsh, Gervais, Lewis, Keel, Gray, Reynolds, Buell, Fisher, Keefer, Weatherman.

Fourth row: Graham, Henze, White, LaGourge, Wilkinson, McDonald, Scheil, McMillen, Robinson, Downey, Patton.

Third row: Spaulding, Jarosz, O'Bara, Earp, Kimble, Pasek, Kash, Lacer, Ainsworth, Murphy, Malott.

Second row: Stoddard, Kenney, Carter, Hamilton, Mudd, Magee, Allen, Wear, McBee, Audsley, Gibbs.

First row: Kirby, Lander, Faulkner, Ludwig, Semstead, Finch, Stuart, Stephenson, Imes, McGrath, Bridges, Branson.



'38 BOWS OUT



Fifth row: Thompson, Thomas, King, Walters, Oldham, Jackson, Reardon, Brown, Fish, Woodward, Shepherd.

Fourth row: Clarke, Eisen, Nickerson, Vogel, Rowe, Crites, Deshler, Quackenbush, Simpson, Gavin, Flowers.

Third row: Herrell, Wilson, Marshall, Carney, Burnett, Champion, Stansberry, Smith, Adams, Schleifer, Rittenhour.

Second row: Rickard, Stewart, Middleton, Reedy, Lynch, Bowers, Linscomb, Babbitt, Eagan, Brownley, Eldridge, Bruner, Tribble.

First row: Bolles, Cummings, Peacock, Towner, Dawson, Turman, Raisbeck, Pennington, Brown, Michaels, Bryan.



DEBONAIR AND POISED



Sixth row: Matthes, Allen, Norton, Snow, Connely, Guillou, Ruark, Campbell, Austin, Hickman, Bergee, Miller.

Fifth row: Beck, Leweke, Fitzgerald, Higgins, Gabar, Claunch, Roach, Cunningham, Benton, Alexander, Mueller.

Fourth row: Johnston, Kennedy, Mecklenburg, Whipple, Hinkle, Martin, Steffee, Moore, Scheerer, Snelson.

Third row: Weisser, Whitescarver, Souther, Jones, Lampley, Stair, Milazzo, Utter, O'Dell, Davis, Clements, Wilbur Anderson, Willis Anderson.

Second row: Walker, Overman, Fortin, Benneson, Bootka, Daugherty, Gillespie, Selder, Outman, Quackenbush, Eldridge.

First row: McKenzie, Gaunt, Burnett, Till, Brown, Fogle, Weiss, Armstrong, Christie, Allen, Dutoit, Crawford, McClanahan.



ARE THE '39ERS



Sixth row: Laycock, Day, Adams, Harris, Heller, Webster, Foster, Schwartz, Beiser, Coulter, Stahr, Hudson.

Fifth row: Deuser, Miller, Smith, Erwin, Wear, Richardson, LaManno, Cravino, Cohlmeier, George, Blankenship.

Fourth row: Bryan, Huntington, Saviano, Davis, Stamper, Jackson, Harrington, Bennett, Burnett, Brown, Hale, Perkins.

Third row: Swearingin, Morris, Isenburg, Craven, Aichele, Brownley, Carey, Roberts, Willson, Doane, Tashkoff, Velgner.

Second row: Vanderbeck, Morrison, Shouse, Mueller, Hildebrand, Flournoy, Sawyer, Switzer, Giudici, Cobble, Evans, Stewart, Harris.

First row: Scarce, Schepp, Lord, Glaze, Hamlin, Campbell, Williams, Collins, Bishop, Miller, J. Kumpy.



DEBONAIR AND POISED



Fifth row: Rathbun, Bailey, Erickson, Gibbs, W. Smith, E. Smith, Hastings, Johnson, Nave, Juchet, Crouse, Beckford.

Fourth row: Hughes, House, Bleich, Hall, Alton, Ball, Voorhis, Shaw, Boetjer, L. House, Hulen, Cooper, Hill.

Third row: Feno, Cummings, Erickson, Justus, Moss, Long, Lindsay, Harden, Slocum, Baughman, Denney, Harris, Thomas.

Second row: Sousley, Taddicken, Stoddard, Tillman, Laurance, Craig, Deglow, Peelle, Gann, Guorroto, Nelson, Lorenz, Coffman.

First row: Bledsoe, Shornick, Goforth, Sherman, Spalding, Peterson, Lynn, Wendel, Spizzirri, King, Cummings.



ARE THE '39ERS



Fifth row: Siler, Johnson, Mize, Smith, Schaller, Henthorn, Henson, Lane, Davis, Goin, Schmidt, Coleman, Tolley.

Fourth row: Snow, Cunningham, Staf, DeWees, Wheeler, Drake, Mygatt, Stanton, Fisher, Hayward, Painter.

Third row: Sharts, Bicknell, Hendley, Rothwell, Brunson, Siever, Reninger, Bennett, Francis, Rumpf, McMahon, Moss.

Second row: Stevens, Meeink, McNamara, Jensen, Simmons, Northcutt, Fletcher, Schultz, Neff, Sympson, Whitfield, Schaefer.

First row: Smith, Rogers, Harmon, Benn, Martin, Bohlen, Rivers, Schaefer, LeGrand, Gordon, Turner, Warner.



SERENE IN THEIR



Sixth row: Wall, Fitzgerald, Vera Bromley, G. Hutchens, Crow, Hasty, Minter, Kelly, Marler, Turk, Rizzotto, Ragsdale, Keith, Clark, Nickell, Baker.

Fifth row: Harrell, Roberts, Laird, Cummings, Egbert, Rehkopf, Bowers, Pennington, Nickels, Briggs, Puckett, C. Welch, G. Welch, Everhart, Bryan, Jarvis, Pinnon, Mahon.

Fourth row: Stokes, Hawkins, McComas, Rose, Weatherbee, Fishbeck, Jenkins, Keller, Smith, Velma Bromley, L. Hutchens, Summers, Davis, England, Gavin, Costello.

Third row: Andulsky, G. Gulick, Walker, Freeman, Proebsting, Miller, Jones, Barnes, Garrison, Siever, Coffin, Siglar, Wilt, Stanley, Johnson.

Second row: Elliott, Maupin, Redmon, Hennier, Humbird, Graham, Martin, Roberts, Furr, Bogart, Hough, Wilson, Peden, Gladden, Beck.

First row: Barnett, Provance, E. Gulick, Earp, Searcy, Lackore, Hypsch, Brown, Perry, Anderson, Conrad, Ashenfelter, Harper, Simmerman, Mansfield.



SOPHOMORIC WISDOM



Sixth row: Bruski, England, Vardy, Nelson, Nance, Sabin, Noland, Devin, Fincher, Wing, Sharp, Smith, West, Weaver, Burnham.

Fifth row: Bishop, Ramsey, Mourey, Ainsworth, Gilson, Goddard, Glaze, Floyd, Olsen, Salley, McDavitt, Parrack, Fisher, Eckman.

Fourth row: Morris, Strauss, Heydon, Hambel, McGrath, Loney, McDonald, Brow, Jursch, Chasteen, Pfeifer, Lueders, Hileman, Reedy, Woodward, Fletcher, West.

Third row: Cooke, Schuble, Castor, B. Brown, Johnson, Toole, Manges, Adams, Childers, Golston, Powers, Constable, Poteet, Slocum, Swearingen, Cook, Board.

Second row: Beatz, Boyd, Heady, M. Johnson, Downey, Swigart, Chenault, G. Brown, Eastman, Funk, R. Young, Heflin, Hall, Gnotta.

First row: Crane, Tennyson, Knote, Spain, Murdock, Nichols, Barnett, Rodak, Nelson, Farris, A. Young, Bersuch, Phillips, Burns.





Seventh row: Hoopes, Stump, Trefz, Bodeutsch, A. Nelson, Dorsa, Casey, Austin, Robinson, Phelps, Tucker, Pella, Eggleston, Dillard, Martin, J. Roberts, W. Haynes.

Sixth row: McTamney, Tribble, Swearingin, Beatty, Lee, Askins, De Hues, Armstrong, Ramsey, Morrow, Scott, Neubauer, Mohr, Coale, Simmons, Bumgarner, Spinner.

Fifth row: Bannelli, Garrett, Hassler, Starbuch, Winchell, McKee, H. Smith, Lee, Hatfield, Hunt, Schmitt, Talbott, D. Nelson, Beard, Vines, Maynard.

Fourth row: Davis, Curtis, Livasy, Hale, Weibel, Kelly, Stout, Zimmerman, Wolfe, Sherman, Francis, E. Smith, Bruns, Parker, Netherton, Freeland.

Third row: B. Johnson, Green, Guyer, Nance, Rigg, Booth, Nixon, Brown, Ritchie, Wiltshire, Leslie, V. Enloe, F. Enloe, Bicknell, E. Johnson, Martin.

Second row: Strobel, Manford, Pence, Pressly, Brown, Norton, Haworth, Harrison, Myers, Noggle, Petit, Miles, Russel, S. Haynes, Whitfield, Barnes, Dryja.

First row: Hughes, Parsons, Milholland, Keithley, Kirk, Clark, Malkmus, Bybee.



SOPHOMORIC WISDOM



Seventh row: McDaniel, Clardy, Marler, Altman, Wiebold, Nippo, Cook, Meisenheimer, Harrington, Sibbing, Patterson, Raysik, Murphy, Clem, McKinney.

Sixth row: Overman, Newby, Anderson, N. Johnson, King, Buell, Morris, McBee, Kolmetz, Hale, Hessenflow, De Long, T. Johnson, Thompson, Tluscik, C. Cunningham.

Fifth row: Wheeler, Scott, West, Nave, Wilson, Weekly, Justus, Schleifer, Cople, Wright, Hudson, Flowers, V. Mawhiney, George, Hagberg.

Fourth row: Riggs, Jones, Branson, Smith, McCoy, Vinson, Smoot, Baney, Verlin, Williams, Huggins, Markey, Plaskett, B. Johnson, Moffet, Haskell, Maynard.

Third row: Neal, Gregory, Monath, Shively, Lawrence, Nelson, Ritze, Oldham, Knapp, Cunningham, Butt, Taylor, Gish, Hargar.

Second row: Smith, Rhodes, Taylor, Young, Schupp, Clarkson, Middleton, Keith Bash, Karman, Kenneth Bash, Neely, Sheldon, B. Cunningham, Cannon, Broaddus.

First row: Shelton, Troop, Harden, Strohm, Campbell, Reynolds, Scheil, Fall, Potts.



THE CLASS OF



Sixth row: Goldsworthy, Schmidt, Keyes, Closser, Barry, McCown, Carter, Murphy, Vaughn, Huffaker, McConnell, Starling, Seidelman.

Fifth row: Elliott, D. Brown, C. Brown, Martin, A. Brown, Adee, Campbell, Conwell, Parks, Simpson, Turk, Nyce, Wilkinson, Hackleman.

Fourth row: Barnes, Stogsdill, Worthington, Jones, Latham, Phillips, Fowler, Stewart, Smallfield, Calvert, Kelley, Stoneburner, Queener, Bryan.

Third row: Hayward, Bessiellee, Mueller, Adams, Kelley, Glaze, Shelley, Cooley, Ohlson, Campbell, Reynolds, Pierce, Acock, Barnett.

Second row: Shoaf, Stine, LaFountain, Rivers, Boots, Anderton, Riggs, J. Thomson, Palmer, Verlin, Bleich, Kraft, M. Thomson.

First row: Garrett, Welch, Hall, Fisher, Calvert, Hinrichs, Pinkston, Wells, Webb, Hayes, Gonser, Swigart, Nicholson, Rountree, Huntsman, Gray.



41 BOWS IN



Sixth row—McDonald, Krattli, Dennis, Klos, Drummond, Harkins, Duffield, Butler, Ingram, Rutledge, Shepard, Eneff, Smith, Hendrick, Kelly.

Fifth row: Miller, Perry, Millard, Smith, Ray, Laster, Anschutz, Shipp, Cowling, Hancock, DeNeen, Redenbaugh, Chapman, Toczek, Keeling.

Fourth row: Fishback, Henderson, Yates, Thomas, Jacques, Martin, Baldwin, Daugherty, Hudson, Blackburn, Merritt, House, Steward.

Third row: Winegar, Rasmussen, McHatton, Maloney, Higgins, Huntsman, Toczek, Tatum, Foster, O'Hara, Rosenburrough, Oster, Sloan.

Second row: Easton, Beck, Mais, Logan, Byler, Bales, Smoot, Rice, Dodson.

First row: Smith, Gish, Hasty, Kelley, Hendricks, Johnson, Twaddell, Francis, B. Campbell, Dale, Ott, Williams, G. Campbell, Winslow, Weld, Hawn.



THE CLASS OF



Sixth row: Jewett, Newell, Whitton, Bledsoe, Tesch, Wilson, Kneale, Raymond, Adams, Baldwin, Reardon, McCloy.

Fifth row: Watson, Redman, McDaniel, Stine, White, Sturgill, Wilk, Knous, Ablard, James, Horne, Woodson.

Fourth row: Edwards, Golston, Marshall, Rigby, Stewart, Wood, Sturgill, Krysa, Tluscik, Klos, Rude, Barnes.

Third row: LaFountain, King, Brand, Irvin, Young, Gulick, Shepherd, Landingham, Holiman, Dedrick, Mashburn.

Second row: Long, Worley, Tillman, Grazier, Cass, Boak, Berry, Nehring, Fenson, White, Rutledge.

First row: Clark, Swartz, Thuston, Stine, Lawhon, Smith, Schultz, Hampton, Duncan, Taylor, Shonfelt, Rittenhour.



41 BOWS IN



Sixth row—Kelley, Hall, Rewicz, McClain, Evans, Coffey, Barnett, Reed, Johnson, O'Bara, Eggleston, Stamm.

Fifth row: Lee, Rhodes, Thomas, Lankford, Milburn, Ruark, Fisher, Elmore, Mecklenburg, Miller, Campbell, Coffman.

Fourth row: Schmitt, Guillou, Clenny, Simpson, Donnigan, Ham, Brehm, Allen, J. Austin, Connely, Benton, Henley.

Third row: Bogacz, Spiers, Mathis, Smith, Thornburg, Snoddy, Hassler, Murphy, Deuser, Quackenbush, Michaels, Dopp.

Second row: Francisco, Hatfield, O'Donnell, Heydon, Sprenger, Dunphy, Bishop, Burch, McMurrin, Benneson, Williams, Cass.

First row: Mayes, Phillips, Shaw, Perry, Ramey, McCartney, Hall, Thomas, Day, Jackson, McDowell, Gann, Hayes.





Idiosyncracies mark the features of this eccentric character from the Mid-Year Play.

Literary Society executives in conference over important matters which necessitate contemplation.



The gala and festive occasion of the R. O. T. C. Ball, featuring an exhibition of the popular "Big Apple."



ACTIVITIES and ORGANIZATIONS

Departmental Club executives deep in discussion over inter-club problems to be settled.



Tenseness and quiet prevail as the team shoots into action; and pandemonium results as a goal is flipped.

LITERARY SOCIETIES

KALAILU LITERARY SOCIETY



Top row: Claxton, Collier, Black, Raisbeck, Rowe, Wilson, Marshall, Schroder, Norton, B. Earp.
 Third row: J. Earp, Kay, Dutoit, Burns, Michael, Neff, McMahon, Trent, Moss, Snow.
 Second row: Lovelace, Alexander, B. Wear, Harrington, McDonald, Jones, Sprout, Dettweiler,
 J. Wear, Harmon.
 First row: Butt, Perry, Morton, Lavery, Lacer, Simmons, Kash, Mathis, White, Wilson, Golston.



OFFICERS

First Semester		Second Semester
Fred Claxton	President	Fred Claxton
Betty Lovelace	Vice-President	Clarence Marshall
Jean Black	Secretary	Patricia Lavery
Dorothy Raisbeck	Treasurer	Myrna Morton
Glen Wilson	Reporter	Mary Alice McMahon
Clarence Marshall	Sergeant-at-Arms	Glen Wilson
Mary Rowe	Critic	Lionel Golston
Louise Schroder	Kalaillet	Jean Kay

The Kalailu Literary Society was organized in October, 1927. It is the only mixed club in East High School.

The name Kalailu, is a Hawaiian word meaning friendship and it expresses the primary purpose of the club. The object of Kalailu is to create a greater interest in literary work, to further the study of parliamentary law, and to foster a finer spirit of friendship among the members. Its motto is "Vera amicitia omnia vincit," or "True friendship conquers all."

Kalailu has always rated high in the annual literary contests, and has had a sideshow in the Outburst every year. Miss Marie Burrus and Mr. J. W. Cunningham are sponsors.



LEUNDIS LITERARY SOCIETY



Top row: Busch, Williams, Howard, O. Woodward, Kneale, McMurrin, Krute, Cowger.
 Third row: Adams, Beatz, Benton, Beiser, Boyd, Fish, Flournoy, Frazier.
 Second row: Johnson, Heady, Lampley, Lorenz, Nichols, Pressley, M. Reedy, Richardson.
 First row: Welch, Whitescarver, M. Woodward, Walker, Stephenson, Smith, Simmons, L. Reedy.



OFFICERS

First Semester		Second Semester
Marguerite Busch	President	Marguerite Busch
Ruth Lee Williams	Vice-President	Esther Howard
Esther Howard	Secretary	Kathryn Cowger
Ona Woodward	Treasurer	Maxine Stephenson
Kathryn Cowger	Leundian	Ruth Lee Williams
Catherine McMurrin	Reporter	Clara Ann Kneale
Clara Ann Kneale	Sergeant-at-Arms	Ethel Krute
Irene McLeroy	Critic	Dorothy Smith

The Leundis Literary Society was organized November 8, 1926, as an all-girl club. The name Leundis symbolizes three principles of the society—learning, understanding, and discernment.

The Leundians have as their brother club the Hamiltons, with whom they participate in many social functions, the most outstanding being the annual spring picnic. Starting the list of social activities for the year was the elaborate "rush" tea held at the LaSalle Hotel. Later in the season the society scored its usual unexcelled success in the Outburst with the traditional "Follies."

The club has won first place in the Literary Contest for the past two years, and holds the majority of first place ratings up to the present.

Miss Eva VanNatta and Miss Edith Tarbet are the advisers.



HAMILTON LITERARY SOCIETY



Top row: Moubert, Smith, Seiff, Laster, Spizzirri, Cottrell, Shornick, Hall.
 Third row: Richardson, Clardy, Brown, Cohlmeier, Knapp, Cunningham, Lucas, Gaunt.
 Second row: Wyatt, Bromley, Holland, Milholland, Swearingen, King, Altman, McKee.
 First row: Castor, Harrison, Crawford, Stewart, Hoopes, Perkins, Clarke, Parrish.



OFFICERS

First Semester	Second Semester
Seymour Moubert	President
Allen Smith	Vice-President
Alvin Seiff	Secretary
Leland Bonar	Treasurer
Robert Bromley	Reporter
Armand Spizzirri	Sergeant-at-Arms
Archie Clarke	Critic
Bob Shornick	Hamiltonian
	Seymour Moubert

The Hamilton Literary Society was organized in 1928. This year it celebrates its tenth anniversary, climaxing ten years of leadership. During the past ten years the Hamiltons have built up a high reputation and have distinguished themselves among the leaders.

Last year the Hamiltons shared first place with their sister club, Leundis, in the Literary Contest. The Hamilton-Leundis picnic and the party after the Literary Contest were the outstanding social affairs this year.

The Hamiltons contributed much to the main show of the Outburst and also presented a side show, entitled "Look," with great success this year.

Mr. Garland Nichols and Mr. Baird Parks are the advisers of the Club.



EULEXIA LITERARY SOCIETY



Top row: Raymond, Lusher, Graham, Burch, Jackson, Reardon, Brown, Simpson.
 Third row: Ashley, Heller, Beatz, Gaba, Cunningham, Coleman, Claunch, Henthorn.
 Second row: Lane, Lyman, Milazzo, Schaller, Schmidt, Scheerer, Snelson, Souther.
 First row: Stanton, Stevens, Tolley, Neely, McGrath, Sheldon, Ramsey, Mohr, Day.



OFFICERS

First Semester	Second Semester
Beverly Raymond	President
Betty Ann Lusher	Vice-President
Kathryn Graham	Secretary
Marjorie Burch	Treasurer
Ernestine Simpson	Eulexian
Maxine Jackson	Sergeant-at-Arms
Lucille Reardon	Reporter
Rose Ellen Brown	Critic
	Betty Ann Lusher
	Marjorie Burch
	Ernestine Simpson
	Maxine Jackson
	Beverly Raymond
	Lucille Reardon
	Rose Ellen Brown
	Kathryn Beatz

The Eulexia Literary Society is an all-girl club. The purposes of the society are to promote a better understanding of literature, encourage leadership, and create a fine spirit of friendship among its members.

The outstanding social events of this year were the Rush Teas, the annual Founder's Day Banquet and a formal dance. A Christmas party and a spring picnic were other events.

For the second time the club presented "Roof Garden Varieties" in the Outburst and it proved a great success.

The society is under the able guidance of Miss Emir F. Ammerman and Miss Bereneice Cannon.



WEBSTER LITERARY SOCIETY



Top row: Rathbun, Parsons, Lang, M. Siler, Hodges, Clark, Spaulding, Weatherbee.
 First row: Sherman, O. A. Siler, Barnes, Rogers, LeGrand.

OFFICERS

First Semester		Second Semester
Arthur Rathbun	President	Max Siler
Forrest Parsons	Vice-President	Louis LeGrand
Bernard Lang	Secretary	Forrest Parsons
Louis LeGrand	Treasurer	Bernard Lang
Max Siler	Sergeant-at-Arms	Max Siler
Clarence Spaulding	Reporter	Clarence Spaulding
	Critic	Arthur Rathbun

The Webster Literary Society was organized in the Spring of 1937. Its purpose is to stimulate interest in literature and composition, and to create a feeling of fellowship among the young men of the club, and to promote all things that are for the good of East High School. There are at present twenty-five boys in the club. Miss Vee Flinn and Mr. J. N. Curtis are the sponsors of the club.

LITERARY CONTEST WINNERS



Top row: Clarke, Bonar, Smith, Trent, Brown, Davies.
 First row: Ashley, Stevens, Rumpf, McGrath, Flournoy, Lavery, Adams, Krute.



THE LITERARY CONTEST

The eleventh annual Literary Contest took place in the school auditorium Friday, May 6. The Leundis Literary Society again was victorious. Their brother club, the Hamilton Society, was awarded second place. The School-at-Large placed third. Eulexia, Kalailu, and Webster placed fourth, fifth and sixth respectively.

WRITTEN EVENTS

ESSAY

Ranking	Contestant	Club	Subject
3	Patricia Lavery	Kalailu	Water—Just H ₂ O
1	Gertrude Rumpf	Leundis	Unrecorded Music
	Robert Cohlmeier	Hamilton	A Plaster Cast
2	Ruth Stevens	Eulexia	Spring
	Harold Smith	Webster	Pets of My Neighborhood
	Mary Margaret Rehkopf	School-at-Large	Counting the Calories

POEM

	Lavon Kash	Kalailu	An Apostrophe to Nature
2	Lois Flournoy	Leundis	Moon Glow
1	Archie Clarke	Hamilton	Inspiration
	Rose Ellen Brown	Eulexia	Sonnet to a Yellow Rose
	Floyd Carter	Webster	My Vision
3	Jerry Bicknell	School-at-Large	Incognito

STORY

3	Charles Trent	Kalailu	The Courier
1	Willalee Adams	Leundis	In Different Ways
2	Lee Brown	Hamilton	"Till Death Do Us Part"
	Betty June Lyman	Eulexia	He Interfered
	Forrest Parsons	Webster	Christopher Columbus
	Mary Sout	School-at-Large	The Quest

ORAL EVENTS

SPEECH

	Maxine Stephenson	Leundis	Enemies of Democracy
	Darwin Gervais	Webster	What Price Peace
	Fred Claxton	Kalailu	Anti-War
2	Bruce Davies	School-at-Large	Preservation of Wild Life
1	Allen Smith	Hamilton	America's Choice
3	Edith Ashley	Eulexia	Peace Through Understanding

DECLAMATION

	Virginia Schmidt	Eulexia	Dust of the Road
2	Leland Bonar	Hamilton	The Lance of Kanana
3	Mary Margaret McGrath	School-at-Large	Courage
	Jean Kay	Kalailu	Morning Glory
	J. D. Brown	Webster	The Tell Tale Heart
1	Ethel Krute	Leundis	Elizabeth the Queen



DEPARTMENTAL CLUBS

BAND



- Row 4: Whitten, Cummings, Newell, Moberly, Lucas, Smith (president), Bolles, Trent, Stine, Walsh, Smith, Peacock, Gervais, Krattle, Spencer, Parrish.
- Row 3: Wrigley, Garrett, Shoaf, Earp, Sprout, Lewis, Litton, Boosman, Calvert, Austin, DeNeen, Manford, Butt, Cummings, Burns.
- Row 2: Schliebs, Shoaf, McCoskrie, Poteet, Lavery, Simmons, Brock, Pfeifer, Burgess, Coale, M. Jacques, Knot, Puckett, R. Jacques, Gulick, Byler.
- Row 1: Fisher (drum major), Schultz, Rasmussen, Taylor, Wade, Pool, Carver, Riggs, Hall, Phillips, Stewart, Smallfield, Adams, Eastin, Stites, N. Rider (director).

ORCHESTRA



- Row 4: Vaughan, Lewis, Sharp, R. Smith, Hulen, Lucas, Schliebs, Trent, Fisher, A. Smith, Bolles, Gervais, Erwin, Lindsay, Litton, Newell.
- Row 3: Poteet, Smith, Scheerer, Perry, Swearingin, Boyd, Kelly, Raymond, Phillips, Burgess, Whitescarver, Snelson, M. Jacques, Everhart, Manges.
- Row 2: Taylor, Stewart, Burns, Stamm, Cummings, Whitten, Earp, DeNeen, Smith, Hackleman, Butt, Williams, E. Gulick, Eastin.
- Row 1: Shoaf, H. Gulick, O'Dell, Young, Worthington, Rider, R. Jacques, V. Smith, Rhodes, McCoskrie, Snoddy, Byler, Mr. Rider.
Seated Flournoy, Hedy.



SPANISH CLUB



Back row: Walters, Rose, Thomas, Peacock, Cummings, Spizzirri, MacDonald, Marshall, Wilson, Beiser, Willson.
 Third row: Whitescarver, Souther, Thompson, Mathis, Shornick, Moubert, Smith, Whipple, Hildebrand, Sampson.
 Second row: Spinner, Pfeifer, Egbert, Cottrell, Spalding, Collins, Conrad, Puckett, Bumgarner, Woodward, Jacques, Enloe.
 First row: Richardson, Beatz, Stair, Black, Davis, Reynolds, Milholland, Glaze, Quackenbush, Noggle.

OFFICERS

First Semester		Second Semester
Clarence Marshall	President	Andy Mathis
Kathryn Beatz	Vice-President	Seymour Moubert
Doris Richardson	Secretary	Betty Beiser
Seymour Moubert	Treasurer	John Peacock
Andy Mathis	Sergeant-at-Arms	Glen Wilson
Betty Beiser	Reporter	Mary Jacques
Miss Bereneice Cannon	Adviser	Miss Bereneice Cannon

HOME ECONOMICS CLUB



Back row: Spain, McDavitt, Jarosz, Gillespie, Summers, Schaller, Semstead, Finch.
 Third row: Miss Nowlin, Hendley, Cary, Reninger, Marie Armstrong, Jensen, Isenburg, Mary Armstrong, Sampson, Miss Reid.
 Second row: Schaefer, Board, Deglow, Craig, Slocum, Neely, Heflin, Eagan, Schleifer, Anderson.
 First row: Harnett, Crites, Fletcher, Huggins, Taylor, Stuart, Magee, Benton, Lavery.

OFFICERS

First Semester		Second Semester
Allie Finch	President	Marguerite Semstead
Nellie Jarosz	Vice-President	Wanda Eagan
Velma Stuart	Secretary	Nellie Jarosz
Marguerite Semstead	Treasurer	Allie Finch
Carolla Schaller	Reporter	Glenda Gillespie
Glenda Gillespie	Sergeant-at-Arms	Marjorie Cary
Miss Beneta Reid	Adviser	Miss Genevieve Nowlin



GIRL RESERVES



Back row: Leuders, Foster, Strauss, Gillespie, Costello, Snelson, Stokes, Lusher, Richardson, D. Benton, Davis, W. Benton, Henthorn, Doane, Altman, Sibbing, Murphy.
 Fourth row: Heydon, Morris, Taylor, Morrow, Bridges, Dawson, Kay, Utter, Coleman, Schmidt, Gaba, Claunch, Roach, Armstrong, Rumpf, Jacques.
 Third row: Bennett, Clem, Kneale, Lynch, Anderton, Brown, McCoy, McNamara, Stevens, Evans, Stewart, Hurley, Jackson, Gavin, Brown.
 Second row: McLeroy, Rittenhour, West, Marshall, Lawrence, Stephenson, B. Burch, Connely, Edwards, Golston, Wilk, Salley, Bales, McCoskey, Kelly, Beck.
 First row: Manges, Milazzo, Whitescarver, Ackerly, M. Burch, Stevens, McGrath, Raymond, Williams, Harris, Guorroto, Howard, Cowger.

OFFICERS

President	Beverly Raymond
Vice-President	Ruth Lee Williams
Secretary	Antoinette Milazzo
Treasurer	Marjorie Burch
Senior Representatives	{ Kathryn Cowger Rose Ellen Brown
Junior Representatives	{ Thalia Harris Antoinette Milazzo
Sophomore Representatives	{ Anna Manges Alice Ramsey
Freshman Representative	Eleanor Salley
Inter-Club Representative	{ Esther Howard Ruth Stevens
Social Chairman	Vivian Guorroto
Service Chairman	Margaret McGrath
Publicity Chairman	Nora Jane Ackerly
Music Chairman	Betty Whitescarver

A junior branch of the Y. W. C. A., the Girl Reserves represent the highest ideals of girlhood with a purpose to find and give the best in life.

The Girl Reserves have a varied program throughout the year. The program this year consisted of interesting speakers, parties, plays, and candy sales. The principal social events were the Palm Sunday ceremonial, the senior farewell banquet, and a colonial ball.

Miss Virginia McClure is general adviser. Triangle advisers are Miss Helen Johnson, Miss Marie Crow, Miss Jessie Marie Willitt, and Miss Pearl Jenkins.



COMMERCIAL CLUB



Back row: Lang, Marshall, Moberly, Braus, King, Moore, Siler.

Fourth row: Pennington, Masters, White, Hill, Thomas, Weiss, Allen, McNow, McGrath, LaGourgue, Henze.

Third row: Nickerson, Burch, Guorroto, Miller, Branson, Gaunt, Holland, Nelson, Black, Raisbeck.

Second row: Stephenson, Ludwig, Dorothy Smith, Dick Smith, Spizzirri, Keel, Carter, Herrell, Bridges, Dawson, Luton.

First row: Kneale, Reedy, Rhodes, Shornick, Cottrell, Parsons, Perry, Stanton, Stokes, Lusher.

OFFICERS

First Semester		Second Semester	
Jack King	President	Jack King	President
Rosie Mae White	Vice-President	Donald Weiss	Vice-President
Dorothy Smith	Recording Secretary	Dorothy Smith	Recording Secretary
Clara Ann Kneale	Corresponding Secretary	Maxine Stephenson	Corresponding Secretary
Dorothy Raisbeck	Treasurer	Max Siler	Treasurer
Lucille Luton	Reporter	Clara Ann Kneale	Reporter
Albert Thomas	Sergeant-at-Arms	Clarence Marshall	Sergeant-at-Arms
Gwen Stokes	Mascots	Billy Perry	Mascots
Dick Smith		Bob Shornick	

Founded in 1926, the Commercial Club ranks as one of the most active departmental clubs in the school. Its membership, limited to sixty, is equally divided among boys and girls of high ranking scholarship.

Through trips to representative industries and business houses, speeches by business and professional men, and the demonstrations of types of business machines, an attempt is made to supply the members with a knowledge of business ways and functions. The club also gives information on different occupations and how to go about finding a job.

Besides these, the Commercial Club stresses social activities. This year many parties and dances have been held. The Christmas Dance with the Museum Club was one of the highlights. The advisers are Miss Mabel M. Cobb and Miss Mary Sisson.



ATHENIAN CLUB



Back row: Henson, Bennett, O'Bara, Lueders, Olson, McMahon.
 Second row: Smith, Lane, Lee, Beard, Ramsey, Mueller.
 First row: Peelle, Milazzo, Everhart, Hudson, Neff.



OFFICERS

First Semester		Second Semester
Virginia Peele	President	Reta Lane
Antoinette Milazzo	Vice-President	Mary Alice McMahon
Mary Alice McMahon	Secretary	Alice Ramsey
Lavena Mueller	Treasurer	Margaret Ann Neff
Reta Lane	Sergeant-at-Arms	Antoinette Milazzo
Margaret Ann Neff	Reporter	Lavena Mueller
Mary Askins	Athenian	Virginia Peelle
	Critic	Althena Olson

The Athenian Club was organized to increase interest in girls' athletics. Membership in the Athenian Club enables a girl to win a letter. The club also endeavors to promote interest in girls' after-school athletic activities.

The sponsors of the club are Miss Hazel Roads and Miss Rose Segelbaum.



RARAE AVES (LATIN CLUB)



Back row: Brock, Neubauer, Harrington, Brown, Henthorn, Rathbun, Ball, Collier, Doane, Clarke, Hale.

Fourth row: Reardon, Heydon, Morris, Francis, Mohr, Snelson, Ashley, Scott, Struss, Eastman.

Third row: Woodward, Brown, Verlin, Hanley, Green, Guyer, Hawkins, Rehkopf, Ray, Shepard.

Second row: Lorenz, Boyd, Davis, Butt, Downey, Connely, Baney, Nichols, Weibel, Brown, Benton.

First row: Laird, Gish, Welch, Pressly, Sloan, Bales, Smith, McDonald, Harger, Kelley, McCoskrie, Salley.

OFFICERS

First Semester		Second Semester	
Ona Woodward President	Rose Ellen Brown
Rose Ellen Brown Vice-President	Harry Dale Collier
Peggy Snelson Secretary	Georgia Welch
Harry Dale Collier Treasurer	Lucille Reardon
Lee Brown Sergeant-at-Arms	Arthur Rathbun
Arthur Rathbun Reporter	Betty Rose Henthorn
Georgia Welch	} Mascots	Betty Mohr	}
Herbert Butt			

Under the sponsorship of Miss Virginia McClure, the Latin Club, or "Rarae Aves," was organized. The primary purpose of the Latin Club is to make its members more familiar with, and appreciative of, Roman classics.

A modern touch is brought out in the club by comparing the ancient picturesque Roman customs with those of today. This is accomplished through games and oral reports.

Another Roman practice is observed in the spring at the Roman Banquet. On this festive occasion, the students, clad in classic costumes, revive ancient Rome and feast in a true Latin fashion.



ART CLUB



Top row: Milholland, Pence, Allen, McMillen, Miss Hiatt, Seiff, Hoopes, Harington, Miss Abbott, Degenfelder, Gibbs, Moubert, Cohlmeier.

Bottom row: Eldridge, Browne, Roberts, Coleman, Bicknell, Wilson, McLeroy, McCoy.



OFFICERS

Roy Degenfelder	-----	President
Mary Louise Wilson	-----	Vice-President
Irene McLeroy	-----	Secretary
Kenneth Gibbs	-----	Treasurer
Catherine McMurrin and Alvin Seiff	-----	Reporters

The Art Club is the oldest departmental club in the school. The purpose of the club is to create and encourage a high standard of art. All members are required to have at least one year of art and an S grade in that subject. The advisers are Miss Martha Abbott and Miss May Farr Hiatt.



PIONEER CLUB



Top row: Hill, Holland, MacDonald, Lacer, Peacock, Bryan, Collier, Norton.
 Third row: Babbitt, Linscomb, Brunson, Mygatt, McNamara, Raysek, Cavanaugh, Middleton, Champion.
 Second row: Laycock, Weatherman, Redenbaugh, Voorhis, Miss Johnston, Bryan, Shaw, Earp.
 First row: Collar, Gulick, Ackerly, Shepard, O'Dell, Vanderbeck.

OFFICERS

First Semester	President	Second Semester
Marie Collar	Albert Norton	Albert Norton
Albert Norton	Vice-President	Louise Velgner
Barbara Redenbaugh	Secretary	Louise McNamara
Dorothy Bryan	Treasurer	Clydell Linscomb
Juanita Cavanaugh	Reporter	Juanita Cavanaugh
Henrietta Babbitt	Historian	Henrietta Babbitt

The Pioneer Club, the only high school club of its kind in the United States, was organized in the fall of 1937 to promote interest in pioneer history through the collecting and preserving of data on the pioneer days from early letters and documents, or through personal interviews with pioneers still living.

It is the purpose of the club also to assist in locating and marking the early trails and to preserve, mark, or restore important early sites or buildings. It is the intention of the Pioneer Club to form an alumni chapter so that the work of the members may continue after graduation, and the club hopes to become affiliated with some of the national or state organizations. The club now has thirty members.

The pin of the club is the "flying pony" of the Pony Express, taken from the government stamp. The advisers are Miss Louisa Johnston and Mr. B. W. McDaniel.



MUSEUM CLUB



Back row: Mahon, Marler, Higgins, Kraas, Milford, Atkins, West, Pfeifer, MacDonald.
 Third row: Crane, Haynes, Hunt, Hileman, Strandberg, Copple, Tribble, Rothwell, Hayward.
 Second row: Manges, Harris, Smith, Swearingin, Ritchie, Evans, T. Harris, Stoddard, Tilman.
 First row: Fitzgerald, Brown, Whitfield, Hughes, Rhodes, Stewart, West.

OFFICERS

First Semester		Second Semester
Vivian Strandberg	----- President -----	Vivian Strandberg
Norma Stewart	----- Vice-President -----	Vivian Strandberg
Thalia Harris	----- Secretary -----	Iris Tribble
Zelma Evans	----- Treasurer -----	Forrest Milford
James Higgins	----- Sergeant-at-Arms -----	Howard Marler
George Long	----- Reporter -----	Rheba Tillman
Miss Anna McGloin	----- Adviser -----	Miss Anna McGloin

BOYS' HI-Y



Top row: Spizzirri, Carter, Mathis, R. Bleich, King, Parrish, Leweke, L. Brown, Moberly, Bryan, Johnson.
 Third row: Chappelow, Pence, Earp, Nelson, Kennedy, Hypsch, Peacock, Cummings, Blankenship, Beck, Carney.
 Second row: Gravino, Teghtmeyer, Cunningham, Evans, Keith, A. Bleich, C. Brown, Barnes, Towner, Moore, Harman.
 First row: Cobble, Milazzo, Day, Huntsman, Thompson, Kelly, Austin, Hite, Dale, Gray, Wamsley, Eldridge.

OFFICERS

First Semester		Second Semester
Floyd Carter	----- President -----	Floyd Carter
Raymond Nelson	----- Vice-President -----	Max Moore
Roger Bleich	----- Secretary-Treasurer -----	Harold Harmon
Delbert Leweke	----- Devotional Chairman -----	Delbert Leweke
Martin Blankenship	----- Activity Chairman -----	Martin Blankenship



CHORUS



Row 4: W. Jones, Lynn, J. Jones, Winchell, Hudson, Smith, Hasty.
 Row 3: Ritze, Voorhis, McHone, Hamilton, Schaffer, Bryan, Rowe, Fish, Hileman.
 Row 2: Bruner, Lampley, Fletcher, Gordon, Swartz, Tillman, Moss, Justice, Mrs. Caldwell.
 Row 1: Milazzo, Roach, LaManno, Claunch, King, Nave, Schroder, Gaba, Barnes, Morris.

CHORUS



Row 3: Harrison, Ricker, Clarke, Cook, McElwee, Miller.
 Row 2: Hall, Hickman, Hughes, Scott, Delong, Phillips, Turk.
 Row 1: Davis, Smith, Stoddard, Rivers, Shaw, Meeink, Dawson, Bridges, Vaughn.

OFFICERS

First Semester		Second Semester
Bill King	President	Antoinette Milazzo
Antoinette Milazzo	Vice-President	Aubry Scott
Lucille Roach	Secretary	Clyde Hickman
Mary Betty Claunch	Treasurer	Ruth Lee Williams
Louise Schroder	Reporter	Louise Schroder
Bob Nave	Sergeant-at-Arms	Ellis Clark
Dorothy Gaba, Roy Barnes	Librarians	James Holland, Wanda Lampley
Carl LaManno	Mascot	Marie Morris



LIEDER CLUB, I



Back row: Hughes, Caviar, King, McElwee, Deuser.
 Second row: Whipple, Walker, Wiebold, Schroder, Gaba, Claunch, Stanton, Bryan.
 First row: Mrs. Caldwell, Imes, Ritze, Perry, Stewart, Graham, Kay, Rowe, Simpson, Harris.

OFFICERS

First Semester	President	Second Semester
Katherine Graham	Louise Schroder	Louise Schroder
Louise Schroder	Vice-President	Roy Barnes
Billie Perry	Secretary	Billie Perry
Jean Kay	Treasurer	Mary Rowe
William King	Sergeant-at-Arms	Aubrey Scott
Mary Bryan	Librarian	Robert Hughes
June Stanton	Reporter	June Stanton
Mrs. Carrie Margaret Caldwell	Adviser	Mrs. Carrie Margaret Caldwell

LIEDER CLUB, II



Back row: Staihr, Clarke, Hudson, Jones, Parrish, Hall, Martin.
 Second row: Smoot, McKinney, Willson, Rivers, Schaefer, Moss, Brownley, Stevens.
 First row: Laurence, Masters, Milazzo, Huntington, Henze, Ball, Bruner, Schwartz.

OFFICERS

First Semester	President	Second Semester
Lorene Henze	Lois Frazier	Lois Frazier
Lois Frazier	Vice-President	Gerald Martin
Antoinette Milazzo	Sales Manager	Antoinette Milazzo
Wanda Ball	Secretary	Ruth Stevens
Archie Clarke	Reporter	Wanda Ball
Dean Staihr	Sergeant-at-Arms	Wilbur Hall



JUNIOR CHORAL CLUB, I



Back row: Bledsoe, Marler, Buell, Beard, Duffield, Ludwig, Hambel, Cummings, Martin.
 Second row: Haney, Hall, Martin, Johnson, McCartney, Jackson, Fishback, La Fountain, Kelley, Hasty.
 First row: Anderton, Mathis, Adee, Enloe, Currier, Huggins, Benneson, Knotte, Cass.

OFFICERS

First Semester	President	Second Semester
Marian Wolfe	Beverly McKinney
Martha Sheldon	Vice-President	Opal Marler
Helen McGrath	Secretary	Earline Webster
Betty Neely	Treasurer	Joan Kelley
Opal Marler	Sergeant-at-Arms	Mattie Hall
Virginia Jo Smith	Reporter	Virginia Jo Smith
Mrs. Carrie Margaret Caldwell	Adviser	Mrs. Carrie Margaret Caldwell

JUNIOR CHORAL CLUB, II



Back row: Schmitt, Spain, McGrath, Patterson, Eckman, Pfeifer, Miller, Vines, McKinney, Wood.
 Second row: Simmerman, Hayes, Winslow, Wolfe, Neely, Leslie, Peden, Smith, McMurrin, Rice.
 First row: Mrs. Caldwell, Sheldon, Zimmerman, Webster, Tesch, Swearingin, Ray, West, Sturgill.

OFFICERS

First Semester	President	Second Semester
Marian Wolfe	Beverly McKinney
Martha Sheldon	Vice-President	Opal Marler
Helen McGrath, Earline Webster	Secretary	Nellie Ludwig
Betty Neely	Treasurer	Joan Kelley
Opal Marler	Sergeant-at-Arms	Mattie Hall
Virginia Jo Smith	Reporter	Virginia Jo Smith



JUNIOR GLEE CLUB



Top row: Ham, Lackore, McCloy, Proebstine, Freeland, House, Campbell, Turk, Martin, Lawhon.
 Second row: Mrs. Caldwell, Dale, Hughes, Francis, Reed, Hough, Haney, Boots, Calvert, Campbell.
 First row: Lord, Rivers, Coffman, Plaskett, Roberts, Furr, Floyd, Martin, Elliott, Tatum, Bleich.

OFFICERS

First Semester		Second Semester	
Howard Campbell	----- President	-----	William Michaels
Donald Coffman	----- Vice-President	-----	Floyd Burnett
Rufus Hough	----- Secretary	-----	Glen McCloy
DeLon Lackore	----- Treasurer	-----	Nick Banelli
John House	----- Sergeant-at-Arms	-----	Jack Hughes
William Plaskett	----- Reporter	-----	Clifford Parker
Gene Roberts, Junior Turk	----- Librarian	-----	Charles Elliott

HARMONY CLUB



Top row: DeLong, Snow, Collier, Bolles, Sharp, Peterson, Scott.
 First row: Bruner, Schmitt, Jacques, Bryan, Chasteen, Vogel, Smith, Masters, Cowger.



ENGINEERS' CLUB



Back row: Bartholomew, Leweke, Cunningham, Altman, Hysch, Richard Scheil, Fitzgerald, Ragsdale, Moore.
 Second row: G. Scheil, Michael, Towner, Brown, O'Dell, Nelson, Christie.
 First row: Mr. Stadler, Erwin, Beck, Blankenship, Cummings, Peacock, Mr. Tiefel, Mr. McClure.

OFFICERS

Raymond Nelson	President
Delbert Leweke	Vice-President
Edward Michael	Secretary
Donuald O'Dell	Treasurer
Richard Scheil	Reporter
Mr. J. A. Stadler, Mr. R. E. Tiefel, Mr. C. B. McClure, Advisers	

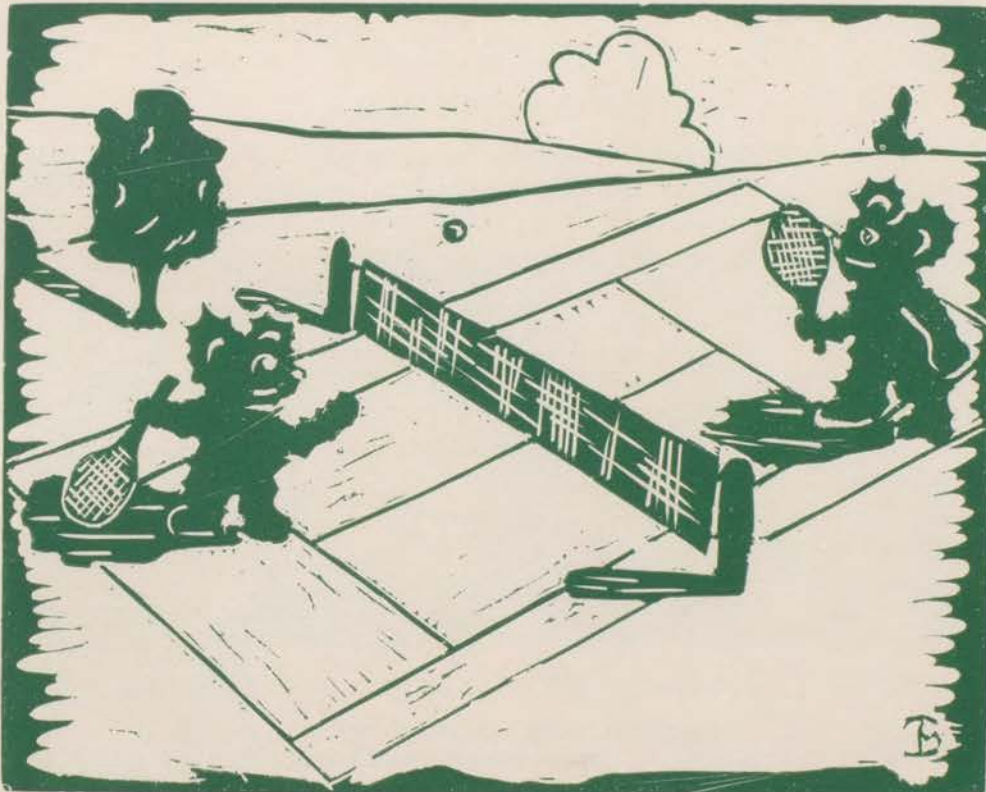

RESERVE OFFICERS



Major McDonald

As he was a leader of battalions,
he will be a leader of men.

MAJOR McDONALD

In the city-wide test given candidates for the position of colonel and lieutenant colonel, Smith McDonald ranked third. He was beaten by Lieutenant Colonel Walton by a fraction of a point. The score was so close that a re-check was necessary.

SERGEANT H. E. STRIDER

In the three years Sergeant Strider has been stationed at East, the East battalion has been an honor unit. When "Sergeant" leaves East this spring, he will leave behind many friends. These include not only members of the R. O. T. C. unit, but the student body as a whole, whose admiration and appreciation are indeed sincere.

Farewell to an excellent soldier
and a perfect gentleman.



Sgt. Strider



TRAINING CORPS

OFFICERS



Back row: Albert Thomas, Louis LeGrande, Smith McDonald, Eugene Morton, Jack King.
First row: Jack Mobley, Max Siler, Marguerite Busch, Sergeant Strider, Fred Young, John Copeland.

The officers of the East Battalion deserve a real hand. They have helped make East an "up an' at 'em" unit. Major McDonald was the East Commandant. Under him was the executive officer, Captain Jack King. Captain Siler and Captain Young commanded Company A and Company B. Lieutenants included Albert Thomas, Louis LeGrande; Jack Mobley, Company A; and John Copeland, Eugene Morton, Company B.

RIFLE TEAM

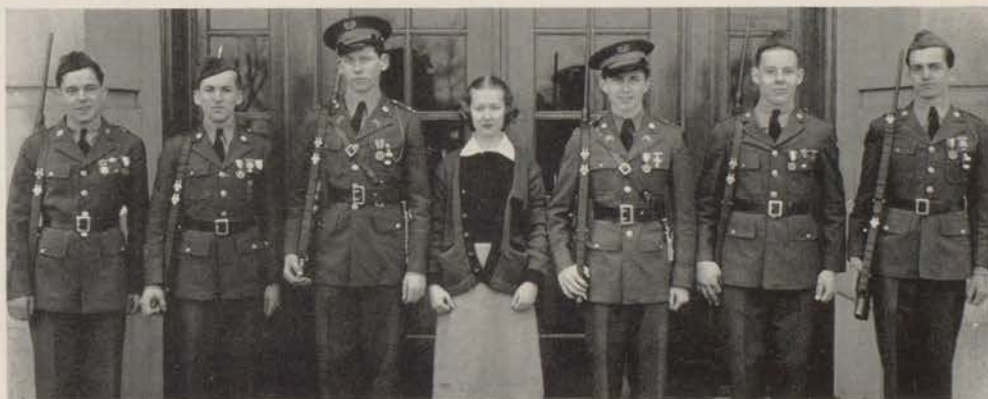

Eugene King, Russell Walters, Eugene Morton, Marguerite Busch, Jack King, Wilbur Hale, Bill Stark

The most successful season since 1933 was experienced by the Rifle Team. In the city match, East placed third. All members of the team were awarded bronze medals and the school was presented with a third place cup. Two East boys were placed on the Kansas City High Schools' first team, as they were qualified as expert marksmen. They were Russell Walters and Bill Stark. The match with Emery-Bird-Thayer's was won by a large majority. Jack King, captain of the team, was awarded "The Merit of Award."



COMPANY A



Fifth row: E. King, McComas, Erickson, Burnham, Allen, Hale, Marler, K. Pinnon, Bolles, MacDonald, Hancock.

Fourth row: Johnson, Jones, Kelly, Malott, O. A. Siler, Hypsch, Leweke, Gnotta, Weaver, Floyd, Adams, C. McClain.

Third row: Thompson, Brunson, Mahon, May, N. Pinnon, Erwin, Bryan, C. Smith, Searcy, Funk, Roberts, Hughes, Shonfelt.

Second row: Turk, Roderick, Troop, Bruns, Baughman, Neal, McKee, Miller, Benn, H. Smith, Gish, Brown.

First row: Thomas, LeGrande, Mobley, M. Siler, Busch, Cunningham, McDonald, F. Young, Sergeant Strider.

COMPANY B



Fifth row: Gibbs, Stark, Vardy, Francis, Sims, Bishop, Martin, E. Smith, Robinson, Hoopes, W. Smith, Rogers.

Fourth row: Huntsman, Patterson, Carney, W. Young, Nevins, Lewis, Sherman, Hulen, M. McClain, Rathbun, Walters, Maupin, Smith, Neal.

Third row: F. Smith, Malkmus, Crane, Closser, Barnes, Rutledge, Austin, Starling, Wendel, Bonelli, Parker, Staihr, Francis, Cummings, Roberts.

Second row: Dodson, Hough, Mabe, Karman, Brown, Bybee, Doyle, Nelson, Markey, Hamlin, Campbell, Mayes, Broaddus, Potts.

First row: Morton, McDonald, J. King, Busch, Howard, Young, Copeland, Sergeant Strider.



QUEEN

PRINCESS OF COMPANY A



Capitola Cunningham



Marguerite Busch

PRINCESS OF COMPANY B



Esther Howard

ELECTION

In 1937, a new custom was started. Instead of having a sponsor-major, why not have a queen, to represent the entire battalion, and two princesses, to represent each of the companies?

The requirements were that the girl must first have "M" grades, and then, naturally, be popular.

This year, after an election, first by the Officers' Club, then by the entire unit, the three girls were notified of their newly acquired positions.

The whole school rejoiced to find that Miss Marguerite Busch, senior president, had been acclaimed queen. Further rejoicing was had when Miss Capitola Cunningham was known to be princess of Company A, and Miss Esther Howard, princess of Company B. A better choice couldn't have been made.

CORONATION

In a following assembly, the girls were formally and legally inaugurated. A very colorful ceremony it was. Miss Busch wore the cape of sponsor-major, and all three girls wore "stunning" formals. After they had passed under an arch of sabers, Major McDonald gave them the power to reign over the forthcoming hop. Captain Jack King assisted in the ceremony.



SOCIAL ACTIVITIES

HOP

On the first of April, the boys of the R. O. T. C. sponsored one of the most successful dances of the year.

Every one was happy and all were "swingin' it." Several novelty dances tempted the patrons to forget that it was a formal dance and the Virginia Reel and the Big Apple Dance were tried. Whether he could dance or not, every one attempted, even if he went to a secluded corner.

Among the guests were Lieut. Col. Grant, Mr. Nowlin, Mr. Bryan, Sgt. and Mrs. Strider, Mr. and Mrs. Thelen, Mr. and Mrs. Ryder, Cadet Col. Fairchild, Cadet Lieut. Col. Walton and several majors from neighboring schools. The Queen and her Princesses passed under an arch of sabers, accompanied by Maj. McDonald. After being presented, the honored guests were introduced, and then, "on with the dance."

Music was furnished by an all-girls orchestra; the gym was decorated with red, white, and blue streamers; and ice cream, cookies, and punch were served.

CIRCUS

At the annual R. O. T. C. Circus, held one week later, on April 8, the East battalion presented a Lentz Cadence Drill, under the leadership of Capt. King. This was the first event after the grand entry and review. A cadence drill is one in which the commands are shouted by the company before being executed, requiring poise and coordination.

INSPECTION

Friday, May 6, marked the day of the annual inspection, in which the whole R. O. T. C. unit takes part, including the band. It is then that the honor schools are determined. This inspection was conducted by an official from Omaha. Rankings will be announced shortly before the close of school.

During second hour, school was excused for ten minutes so that the students could see what an army inspection was like.

FIELD DAY

The Eastonian went to press before the Field Day, but we feel sure that the "army boys" upheld the honor of East.



MOTHERS' "E" CLUB

ATHLETICS



Top row: Mr. Thelen, Mr. McDaniel, Mr. Nowlin, Mr. Cohlmeier.

First row: Mrs. Kumpy, Mrs. Alexander, Mrs. Pierce, Mrs. Nickell, Mrs. Black.

The officers of 1938 are Mrs. C. L. Nickell, president; Mrs. Homer Black, vice-president; Mrs. Frank Alexander, secretary, and Mrs. L. H. Kumpy, treasurer.

Banquets, dances, and parties have often been sponsored by the Mothers' "E" Club. This year, a football banquet, a basketball dinner, and a track picnic were held under the auspices of this organization.

The football banquet, held on December 2, 1937, was a very successful affair. Arlie Magee acted as master of ceremonies. Twenty-one first team letters were presented, twenty-five second team boys were awarded, and the cheerleaders, water boys, managers, and ball boys were introduced. The dinner was followed by a dance.

On March 15, a basketball dinner was held. Fourteen letters went to the boys who represented the first team, the reserves, and the second team. The co-captains, Willie Sprout and Marty Hickman, acted as masters of ceremonies. Afterwards, all adjourned to the boys' gym, where dancing was done to the records of the phonograph. These records were presented by the Mothers' "E" Club.

A track "picnic banquet," at which everyone furnished his own "eats," was held on May 17. A dance followed the dinner.

One can readily see that this club is a very active organization and has done much to bring together the parents of East's athletes.



"FOR EAST'S FAIR FAME"



ARLIE MAGEE, R. G.—"No more need be said."

Captain first team, '38. Two first team letters. 145 lbs., 5 ft. 8 in. tall. Received honorable mention.



ELMER MURPHY, L. T. and R. T.—"A fighting Irishman with a heart of gold."

Two first team letters. 163 lbs., 5 ft. 11 1/3 in. tall.



FRED MCKENZIE, R. E.—"Fred was where he was supposed to be when he was supposed to be there."

One first team letter. 165 lbs., 6 ft. tall.

LELAND BONAR, R. T. and R. E.—"Versatile indeed."

Three first team letters. 160 lbs., 5 ft. 8 1/2 in. tall. First team all-star.



SALVATORE GRAVINO, R. H.—"A demon on the field; a gentleman on the street."

One first team letter. 160 lbs., 5 ft. 8 1/2 in. tall. Honorable mention.



LEROY KING, L. E.—"165 lbs. of steel, out to fight the world."

One first team letter. 165 lbs., 5 ft. 10 in. tall. First team all-star.



WILSON SPROUT, Q. B.—"Small in stature; large in power."

One first team letter. 132 lbs., 5 ft. 8 in. tall. Honorable mention.

JACK HARRINGTON, L. G.—"A bundle of energy in a handsome package."

One first team letter. 152 lbs., 5 ft. 10 in. tall.

DONALD KUMPY, L. H.—"It wasn't long before he was feared by many, respected by all."

One first team letter. 170 lbs., 6 ft. tall. Second team all-star.

JIM HILL, C.—"Much depended on him."

One first team letter. 150 lbs., 5 ft. 10 1/2 in. Second team all-star.

LEON MICHAELS, L. H. and F. B.—"It is many a time that Mike has upheld the name of East."

One first team letter. 160 lbs., 5 ft. 10 1/2 in. tall. First team all-star.

THEY SPREAD HER NAME"

COACH COHLMeyer—"One in a Million."

LEE HILTEBRAND, R. H.—"Ever silent, ever driving."
Two first team letters. 150 lbs., 5 ft. 10 in. tall.

BOB GAUNT, L. E.—"Fighting for Alma Mater was his sole aim and pride."
One first team letter. 142 lbs., 5 ft. 11 in. tall.

KEITH PARISH, R. T.—"Stocky in build, stocky in game."
One first team letter. 170 lbs., 5 ft. 10½ in. tall.

JIM HOLLAND, C.—"A center never failing to come through when needed."
One first team letter. 145 lbs., 6 ft. tall.

NORMAN HOOPES, L. T. and L. G.—"Battling, pushing, helping all the time."
One first team letter. 165 lbs., 6 ft. tall.

FRED CLAXTON, R. E.—"His spunk was second to none on the team."
One first team letter. 150 lbs., 5 ft. 11½ in. tall.

BOB COHLMeyer, Q. B.—"Though injury forced him out, his spirit carried on."
One first team letter. 142 lbs., 5 ft. 8 in. tall.

SHARROL McDONALD, L. G. and R. G.—"The provider of enjoyment to the entire team at every game."
One first team letter. 155 lbs., 5 ft. 7 in. tall.

NOEL JOHNSON, L. H.—"His foot converted many points for the Green and Black."
One first team letter. 137 lbs., 5 ft. 7 in. tall.

HAROLD TILL, L. T.—"Tilly stopped all who came before him."
One first team letter. 175 lbs., 5 ft. 9½ in. tall.



BEHIND THE SCENES AND

"The Big Three"

These are the three fellows to whom East can never express its gratitude . . . Mr. J. C. Cohlmeier . . . Mr. E. Thelen . . . Mr. B. W. McDaniel.

"Coach" is the little fellow whom we see standing to the left. He seems to have but one motto—"Be a good sport."

Mr. Thelen is his able assistant and prepares boys for their future competition under Coach Cohlmeier. Also, Coach Thelen trains boys in track work.

"Mac" has served faithfully as business manager for the athletic department and has just completed a very successful season as city-wide manager of basketball ticket sales.

Gentlemen, we salute you and—thanks.

A perfect example of co-operation and sportsmanship as witnessed in the East-Paseo game.

One might say that much of the moral support of the team depended on the spirit of these three fellows: Dale Richardson, Bob Shornick, and Bill Cottrell.

None deserve more credit than ball-boy Bobby Campbell and water boys Roy Barnes and Vernon Spalding.

Next to the "big three" Jimmy Castor and "Choppy" Rhodes head the list. Theirs was the job of taking care of the entire equipment of the athletic department.

The Leaders Club was organized to further the leading ability of boys enrolled in gym classes. A wonderful piece of work has been accomplished by this organization.

Back row (left to right): Johnson, McNow, Buell, Peacock, Wren, Barnett, Moore, Cobble, Beckford, MacDonald.

Third row (left to right): B. Earp, Miller, J. Earp, Calvert, Crawford, Hudson, Johnson, Roberts, Allen, Deuser.

Second row: Cunningham, O'Hara, Coffey, Huffaker, Pierce, Francisco, Smith, Garrett, Vardy, Wing.

First row: Cunningham, Bleich, Stewart, Garvins, Schultz, Wilson, Winegar, Shonfelt.



ON THE SPOTLIGHT

WILSON "WILLIE" SPROUT—"A modern version of Hercules."
5 ft. 8 in.; 132 lbs.; forward; three first team letters; high man;
all-star, captain.

ANDY MATHIS—"Short but powerful."
5 ft. 7 in.; 140 lbs.; forward; first team letter.

BOB "BUCK" CUNNINGHAM—"Played superbly when his
services were needed."
5 ft. 11 in.; 146 lbs.; forward; reserve first team letter.

JACK HARRINGTON—"Basketball was only one of the
sports in which he excelled."
5 ft. 11 in.; 152 lbs.; guard; reserve first team letter.

DON KUMPY—"An ability surpassed only by his sports-
manship."
6 ft.; 175 lbs.; guard; two first team letters; all-star.

FRED "JIGABOO" McKENZIE—"Mac" was a natural
born cager."
6 ft. 1 in.; 155 lbs.; forward; two first team letters.

LEON "MIKE" MICHAELS—"A fighting Irishman
was he."
5 ft. 11 in.; 160 lbs.; guard; first team letter.

CARL "MARTY" HICKMAN—"Tall, fair, and—
good."
6 ft. 2 in.; 145 lbs.; center; 2 first team
letters; captain of the first and second.

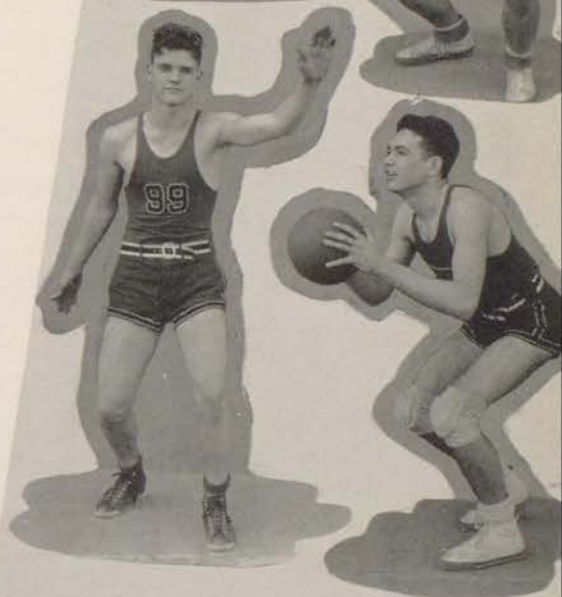

HEROES OF GRIDIRON

SECOND TEAM FOOTBALL

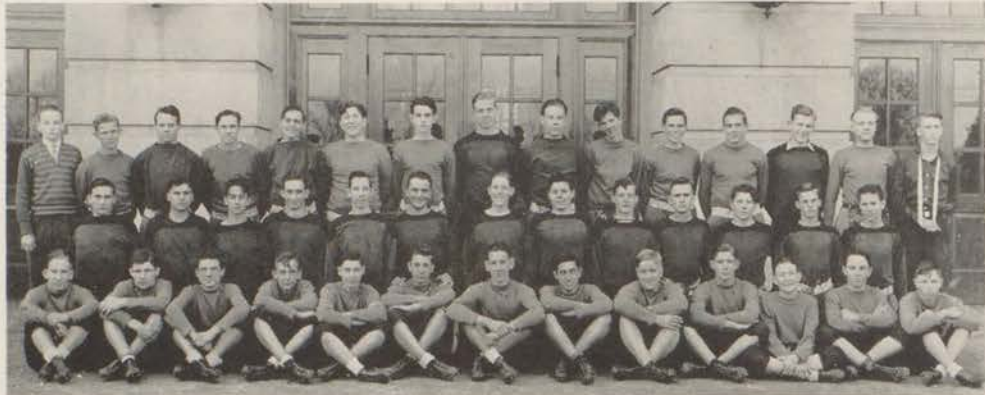

Back row: Eastman, Hickman, Long, Fincher, Norton, Spizzirri, Crawford, Keith, Hale, Miller, Coffin, Copowycz, Connely, Snow, Bleich.

Second row: Brown, Nickell, Earp, Guillou, Bruski, Goddard, Trent, Clark, McDaniel, England, Alton, Hanna, Sabin.

First row: Siglar, Casey, Wrigley, Johnson, Haynes, Reckart, Matthes, Dorsa, Cooper, Ainsworth, Shanklin, Baker, Bergee.

FIRST TEAM SEASON

Final Interscholastic League Standings

	W	L	T	Pct.	Pts.	O. P.
Central	5	0	0	1.000	88	12
East	3	1	1	.775	51	30
Westport	2	3	0	.400	13	39
Southwest	2	3	0	.400	31	49
Northeast	1	3	1	.225	42	40
Paseo	1	4	0	.200	7	62

The opening game of the season was with the Northeast Vikings. The battle ended in a 6-6 knot. The following week William Chrisman and the Bears tangled with the Ward Cyclones, and emerged on the short end of a 7-12 score. The winning touchdown of this game was made in the last few minutes of play. When Central defeated East 18-6, this left the Bears with two defeats and two ties.

But the Bruins came back the ensuing week to set the Paseo Pirates back 13-0. The surge of victory still fresh in their minds, the Bears trounced the Southwest Indians 19-6. And finishing the season with a flourish, the East boys overwhelmed the Westport Tigers 7-0, on a snow-covered gridiron.

Considering every game, the Bears outclassed the opponents in points scored by a margin of 16. While the East men ran up a total of 65, the opponent could not do better than 49. In the Interscholastic League alone, the Bruins scored 51 points compared to the opponents' 30.

SECOND TEAM

Under the experienced coaching of E. F. Thelen, the second team played six games in their season schedule. Although they won only one of the six games, they proved themselves to be a bunch of high spirited, determined, fighting lads who played hard and to the end, fair and square.

The scores of the games are as follows: Rockhurst 12, East 0; Central 19, East 0; Paseo 13, East 9; Westport 13, East 19; North Kansas City 12, East 0; Southwest 19, East 0.



AND COURT ARE THESE

SECOND TEAM BASKETBALL



Top row: Ainsworth, Bishop, Connely, Clark, Keith, Hill, Ramsey, Snow, Bergee.
Front row: Fincher, Shanklin, Dorsa, Gravino, Bleich, Hinkle, Nickell, Sabin, Hickman.

BASKETBALL SEASON

This season the East Bears were tied for first place along with Paseo and Manual.

Getting a bad start, the Bruins lost to the Westport Tigers, 18-14.

The next game proved to be somewhat brighter, the Vikings of Northeast losing, 19-10.

The crimson tide of Manual receded beneath the onslaught of East, 24-16.

Although Eagles are powerful, Bears are a "mite more powerful" inasmuch as East beat the Central Eagles, 20-13.

Along about now, Pirates from Paseo stopped the rushing sweep of the Bears, 29-26.

The next game proved victorious for East, beating Southwest 38-15.

A striking climax of the season was the meet between East and Paseo, and McKinley and Central, of St. Louis. The St. Louis lads proved too strong for the home teams and Paseo lost to Central, 15-13, and East to McKinley, 18-14. Parties were held for the visiting boys after the games, and a fine feeling of sportsmanship and good will was born.

The out-league games were as follows: East-Warrensburg, 23-16; East-Clinton, 23-15; East-Chrisman, 20-19; East-Ward, 11-26; East-Ottawa, 18-19.

SECOND TEAM

Another of the many responsibilities resting on the shoulders of Mr. Thelen is the training of the second team.

The available scores were: East-Chrisman, 8-11; East-Drumm, 27-23; and East-Paseo, 23-20. Several other games were played, and in all of them, "win, lose, or draw," the boys were always good sports.



RECORDS THEIR EFFORTS

TRACK



Back row: Till, Gravino, Hanna, Magee, Alton, Wilson, Patton, Parrish, Ragsdale, Humbird.
Third row: Campbell, Roberts, Clyde Hickman, McDaniel, Bruski, Sperling, Nickell, Hinkle, McClain, Nave, Fincher.
Second row: McKenzie, Murphy, Earp, Haynes, Hoopes, Carl Hickman, Cooper, Gray, Hall, Austin, Crawford.
First row: Norton, Netherton, Johnson, Goddard, Peacock, Bishop, Sprout, Gaunt, Trent, Scott, Connely.



"Bunny" Murphy

Although the track team was not the best East has produced, none has ever excelled it in spirit and sportsmanship.

At the time of the publication of this annual the team had participated in three track meets and the Kansas Relays.

Southwest was the first opponent of the season and they gained a 61-30 victory over the East boys. In this meet Arlie Magee captured first place in the hundred yard dash. The shotput was dominated by the East boys, Murphy taking first place, and Connely and Gravino second and third respectively.

Rosedale was the next rival and came out on the short end of a 68-27 score. The East tracksters who won first places were: 120 yard high hurdles, Hickman; 100 yard dash, Magee; 440 yard dash, McKenzie; 200 yard low hurdles, Peacock and Hickman tied; 880 yard run, Gaunt; 880 yard relay, East; pole vault, Earp; shotput, Murphy; broad jump, Hanna.

The third meet was against Central. The Blue Eagles won 61-30. In this meet only three firsts were taken by East. They were: 400 yard dash, McKenzie; 880 yard run, Gaunt; shotput, Gravino.

The East boys took part in the Kansas Relays and finished in third place.

The only school record that was shattered was the 440 yard dash. Fred McKenzie, speedy quarter-miler, set a new pace of 55 seconds flat.

A new event, which will probably become an annual affair, was held this year at Southwest High School. All the Interscholastic track teams of the city gathered there for the Medley Relays. Although no score was kept, it was as important as any meet.

"Bunny" Murphy, hefty Irish shot putter, was chosen by his fellow tracksters as captain of the team because of his track ability, his sportsmanship, and his friendliness.



SPORTSMANSHIP THEIR GOAL



INTRA-MURAL SPORTS

This year the intra-mural sports consisted of basketball, ping pong, track, tennis, and golf.

Of these sports, basketball was the leader in agility and excitement. The dashing, bucket sinking, net swishing sophomores trounced the humble freshmen, sophisticated juniors and the lordly seniors to become the undefeated champions of the school. The seniors captured second place and the juniors and freshmen, third and fourth respectively.

The ping pong tournament was divided into two groups: the seniors and juniors composing the first group, and the sophomores and freshmen the second. Lee Caviar battled his way to the championship in the upperclass division with Eugene Hale runner up. Teddy Verlin came out on top of the underclass division with Wesley Schultz runner up.

In the intra-mural track meet the seniors easily took first place. The juniors came in second and the sophomores and freshmen finished in that order.

There was much heated competition in the tennis tournament. The boys who participated in the singles were: Jack Bledsoe, Eugene Hale, Jim Castor, Verne Simpson, Max Reckart, Dale Richardson, Carney Brown, Lee Brown, Charles Elliot, Stanley Jensen, Earnest Buell, Bob Gaunt, Jim Holland, and Lionel Golston. The boys who entered the doubles were: Andy Mathis and Don Moberly; Jack Bledsoe and Eugene Hale; Bob Shornick and Bob Pence; Victor Rose and Jim Hampton; Lee Brown and Jim Castor; Max Reckart and Verne Simpson; Don Kumpy and Jim Hill; Charles Elliot and Carney Brown; Seymour Mober and Richard Swearingen; Jack Harrington and Stanley Jensen; Jim Holland and Dale Richardson.

Four boys composed the mighty East golf team. They were Pat Gampher, Norman Hoopes, Garland Denny, and Eugene King.



GIRLS' ATHLETICS



Miss Roads

"Under the excellent guidance of"—a trite phrase, but concerning Miss Hazel Roads and Miss Rose Segelbaum, it is the only phrase that will give a suitable impression of the appreciated work accomplished by these two.

Girls interested in sports and athletics are enrolled under Miss Segelbaum or Miss Roads, and they participate in volley ball, baseball, basketball, juggling, archery, aerial darts, soccer, horseshoes, stunts, and many other sports, too numerous to mention.

Many dances taught to girls in their classes have been used by students in school activities. "The Big Apple," one of the features of the Harvest Moon, was directed by Miss Segelbaum. This department also directed the minuet which was the closing scene for "The Rivals." Miss Roads has served faithfully on the Outburst committee and is ever ready to help. As we've said to others, we'll say to you—thanks.

AWARDS

The awards are presented according to the points each girl obtains. Small E—450 points, Large E—1000 points, Gold E—2000 points.

The girls receiving large "E's" are Clara O'Bara and Virginia Peelle.

Small "E's" were received by: Bee Beard, Eilene Bennett, Ruth Everhart, Freida Henson, Wilma Hudson, Lida May Lueders, Antoinette Milazzo, Althena Olson, Alice Ramsey, Dorothy Lee Redmon, Maxine Roberts, Virginia Smith.



Miss Segelbaum



POINT SYSTEM

The point system might be clarified by the following outline:

- I. After school attendance
- II. General Requirements
 - a. Posture
 - b. Teeth
 - c. Skin
 - d. Throat
 - e. Eyes
 - f. Ears
- III. Special Awards
 - a. Sportsmanship
 - b. "E" grade on report card
 - c. Performing
 - d. One year after completing requirements
 - e. Two years after completing requirements
 - f. Monitor
 - g. Squad leader
 - h. Hiking
 - i. Sport Manager
- IV. Individual achievement
 - a. Stunts
 - b. Skill tests
 - c. Track and field
 - d. Individual—archery, aerial darts, tether balls, horseshoes
 - e. National Honor Society
- V. Athletics—teams
 - a. Volley ball
 - b. Soccer
 - c. Basketball
 - d. Baseball
 - e. Handball
 - f. Hockey



ENTERTAINMENTS

A QUAIN'T AND

Mid year
Play

Pomander Walk

December
15-16

"A sheltered haven,
is it not?"



WHIMSICAL COMEDY

"POMANDER WALK"

THE CAST

Admiral Sir Peter Antrobus	Allen Smith
Jack Sayle	Leland Bonar
The Eyesore	Seymour Mouber
Jerome Brooke-Hoskyn	William King
Dr. Sternroyd	Robert Nave
Lord Otford	Lionel Golston
Basil Pringle	Lee Brown
Lamplighter	Robert Bromley
Muffin-Man	Armand Spizzirri
Jim	Vernon Spaiding
Mrs. Pamela Poskett	Beverly Raymond
Barbara Pennymint	Ethel Krute
Nanette	Kathryn Cowger
Madame Lucy Lachesnais	Jean Kay
Ruth Pennymint	Betty Ann Lusher
Marjolaine Lachesnais	Alletta Heller
Jane	Maryruth Imes
Honorable Caroline Thring	Peggy Lou Davis
Sempronius	By Himself

STUDENT COMMITTEES

Student Director

Seymour Mouber

The Prompters: Betty Rose Henthorn, Robert Gaunt.

Costumes and Properties: Esther Howard, Dick Dettweiler.

With the presentation of Louis N. Parker's fast-moving English costume play, "Pomander Walk," East's dramatic department again distinguished itself by adding another outstanding production to its roster of theatrical successes. Miss Cecile Burton directed the cast and also designed the set. Mr. J. N. Broadlick drew the plans from this design, and with Mr. C. B. McClure, supervised the stage and construction crew in the erection and placement of the setting. The Resident Theatre of Kansas City graciously loaned to the Dramatics Department some of its expert advice and equipment which greatly furthered the success of the presentation. Miss Martha Abbott directed all art activities. The orchestra, under the direction of Mr. Wendell M. Ryder, supplied atmospheric music on each night of the production. Sizable and appreciative audiences filled the auditorium both nights of the presentation, December 15 and 16, 1937.



THE ANNUAL FESTIVAL

1938

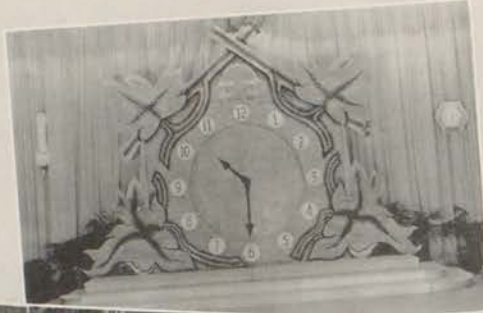

OUTBURST



THE OUTBURST

The twelfth annual East Outburst was presented the evenings of March 11 and 12 in the school auditorium. Capacity crowds on both nights, the excellence of the presentation, and the gay, carnival spirit which prevailed—all combined to make it the most outstanding Outburst ever presented at East. The theme of this year's main show was "Outburst Clocks." A large clock, surrounded by several smaller clocks furnished the atmosphere of "Time." Each act was characterized by an artistic tableau, indicative of the following performance, shown through the face of the huge clock. Miss Martha Abbott directed the presentation, assisted by Miss Edith Tarbet.



WHEN FRIVOLITY REIGNS

THE PERFORMERS

Shirley Adams, Nick Bannelli, Ethel Barnes, Lorraine Barnes, Roy Barnes, Harold Benn, Shirley Benneson, Wilma Benton, Alvis Bishop, Jack Bledsoe, Leland Bonar, Nancy Bruner, Irenè Bryan, Claudia Bumgarner, Beverly Burch, Marguerite Busch, Leroy Butler, Marilyn Byler, Billy Campbell, Carl Cannon, Ellis Clark, Mary Betty Claunch, Jack Cuffey, Betty Coleman, Gaynelle Connelly, Hubert Cooke, Bill Cottrell, Leifa Crites, Betty Lou Cunningham, Byron Cunningham, H. D. Cunningham, Margaret Davis, Peggy Davis, Jo DeLong, Harold Deuser, Ghloe DeWeese, Chester Duderstadt, John Duncan, Jim Earp, Gerald Eastman, Frank Eggleston, Robert Eggleston, Charles Elliot, Robert Floyd, Mary Forton, Junior Francisco, Lois Frazier, William Furr, Dorothy Gaba, Willard Garret, Robert Gaunt, Kenneth Gibbs, Dorothy Gish, Max Goldsworthy, Lionel Golston, Katherine Graham, Rockie Gravino, Wanda Grebowiec, Helen Gulick, Vivian Guorroto, Mattie Lou Hall, Dorothy Hambel, Jimmy Hampton, John Haney, Roland Harrison, David Hastings, Eugene Hasty, Margaret Hasty, William Haynes, Carl Hickman, Norma Jean Higgins, Jim Holland, John House, F. B. Hudson, Wilma Hudson, Robert Hughes, Lyman Hunter, Ruth Huntington, Kenneth Huntsman.

Maryruth Imes, Lois Jackson, Betty Johnson, Bob Johnson, Oliver Johnson, Jean Jones, Paul Jones, William Jones, Joanne Kelley, Lorraine Kelley, Eugene King, Jack King, Bobby Knapp, Bob Kneale, Ethel Krute, Wanda Lampley, Carl LaManno, Dixie Laurence, Marjorie Lawhon, Virginia Lee, Mary Livasy, Wanda Lee Logan, Arlene Loney, Kenneth Lynn, Sudie Marshall, Gerald Martin, Jerry Martin, Maxine Masters, Bonnie Mathis, Lucille McBee, Ellen McCartney, Coleene McCoskrie, Lavena McDonald, Beverly McKinney, Irene McLeroy, Edith McMurrin, Rosemary Middleton, Antoinette Milazzo, John Milholland, Jack Miller, Mary Miller, Jack Mobley, Frances Manath, Eugene Morton, Marjorie Moss, Seymour Mouber, Helene Mullen, Rose Marie Mueller, Buddy Myers, Lois Myers, Robert Nave, Burton Neal, Betty Louise Neely, Margaret Neff, Mary Alice Nelson, Don Nevvins, Billie Ruth Ostio, Joe Ott, Dorothy O'Dell, Clifford Parker, Wanda Parrack, John Peacock, Ila Pennington, Billie Perry, Kenneth Phillips, William Plaskett, William Pnoebestine, Earl Ramey, Marjorie Reedy, Esther Rivers, Lucille Roach, Harold Rogers, Victor Rose, Mary Rowe.

Ellen Scheafer, Carolla Schaller, Virginia Schmidt, Louise Schroder, Ben Shipp, Bob Shornick, Wesley Schultz, Aubrey Scott, Martha Sheldon, Ernestine Simpson, Allen Smith, Clarence Spaulding, Marion Shepard, Clarence Smith, Eugene Smith, Glen Smith, Alen Smoot, Charles Snow, Armand Spizzirri, Dean Staihr, June Stanton, Betty Stair, Bill Stark, Ruth Stevens, Audrey Stoddard, Pamela Sturgill, Dela Marie Summers, Doris Swartz, Richard Swearingen, Betty Sue Sympson, Luella Taylor, Betty Lou Thomas, Rheba Tillman, Junior Turk, Roy Turk, Flavel Twadell, Teddy Verlin, James Wear, Robert Wear, Earline Webster, Robert Wendell, Ruth Wheeler, Rosie Mae White, Betty Whitescarver, Dorothy Wiebold, Claydine Wilk, Dean Williams, Ruth Lee Williams, Robert Wiltfong, Wilma Willson, Floyd Wilson, Mary Louise Wilson, John Winegar, Martin Wrenn, Marion Young.





"... And as we've rivals been in
Cupid's cause ..."



ROMANTIC FARCE

The Senior Class of '38 distinguished itself in the dramatic field with the presentation of "The Rivals" by Sir Richard Brinsley Sheridan. The hilarious old English comedy was directed by Miss Cecile Burton. A large crowd filled the auditorium the evening of the production, April 22. Mr. Wendell M. Ryder directed the orchestra, which furnished atmospheric music.

The play, a romantic farce, was greatly enjoyed by the audience. A well-selected cast gave a delightful interpretation of the piece which contains many moments of warm, lovable comedy.

The stage crew under the direction of Mr. Broadlick placed the set. The set for this year's Senior Play was not an elaborate undertaking. The changes in scenes were accomplished by rearrangement of the properties on the stage, although the same properties were used in every scene. Setting the stage in this manner eliminated the expense of a stage setting.

THE CAST

Sir Anthony Absolute	Allen Smith
Jack Absolute	Leland Bonar
Acres	Seymour Moubert
Faulkland	William King
Sir Lucius O'Trigger	Lionel Golston
Fag	Sharrol McDonald
Jack's Boy	Fred Claxton
David	Robert Shornick
Coachman	Armand Spizzirri
Mrs. Malaprop	Beverly Raymond
Lydia Languish	Jean Kay
Julia	Betty Ann Lusher
Lucy	Maxine Stephenson
Maid	Lucille Luton

Prompters: Maryruth Imes, Lucille Luton

Student Director: Maryruth Imes



STAGE AND CONSTRUCTION CREWS

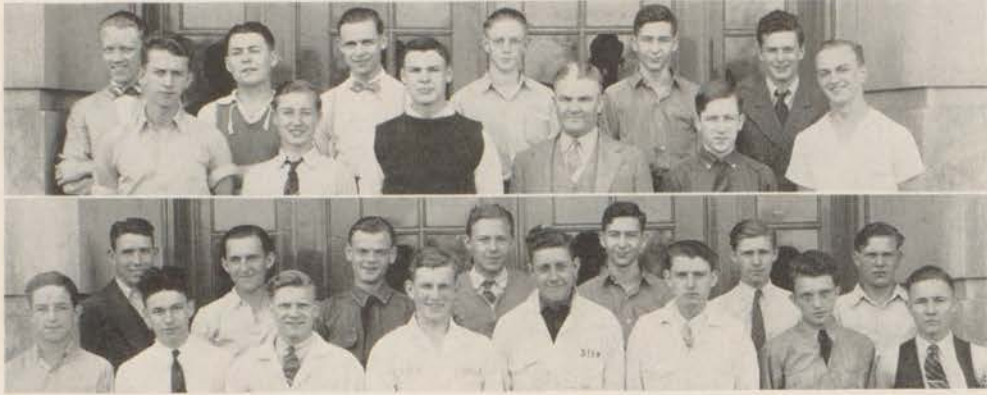

Above, Stage Crew—Top row: Nave, Hastings, Claxton, Weatherbee, Altman, Dettweiler.
First row: Wyatt, Garrett, Johnson, Mr. Broadlick, Weiss, Crawford.
Below, Construction Crew—Top row: Buell, Ramsey, Mallott, McCahon, Altman, Jensen,
Craig.
First row: Steffee, Smith, Johnson, Connely, Robinson, Scheil, Minter, Netherton.

The lights go out and the curtains open revealing a magnificent "set." The play proceeds and soon the curtains close. A short orchestra interlude, and then the curtains reopen showing a completely different "set." Two groups of "forgotten men" make all this possible. The first group, the group that constructs the scenery, is the construction crew. The second group, the group that quickly and quietly changes the scenes, is the stage crew.

The construction crew this year has been supervised by Mr. McClure who stepped into Mr. Monroe's shoes. The boys of the crew have had a busy year. For "Pomander Walk" they built probably the most elaborate "set" ever used at East. They also did much work in the Outburst.

Mr. Broadlick was again, as in previous years, the supervisor of the stage crew. Under his guidance the boys of this crew distinguished themselves in their work on "Pomander Walk," the Outburst, "The Rivals," and all of our weekly assemblies.

Much credit should go to these two groups of fine, industrious, and creative boys; and perhaps Mr. Broadlick and Mr. McClure deserve a little credit!



PARENT-TEACHERS' ASSOCIATION



Top row: Mr. Curtis, Mr. Nowlin, Mr. Parks.

Second row: Mrs. Grube, Mrs. Towner, Mrs. Brunson, Mrs. Guyer, Mrs. Lusher, Mrs. Parks, Mrs. Nelson, Mrs. Johnson.

First row: Mrs. Reynolds, Mrs. Taylor, Mrs. Herrell, Mrs. Cummings, Mrs. Hawkins, Mrs. Pfeifer, Mrs. Carter, Mrs. Kneale, Mrs. Hale, Mrs. Kelley.

OFFICERS

Mrs. L. R. Hawkins	President
Mrs. C. C. Cummings	First Vice-President
Mrs. H. C. Pfeifer	Second Vice-President
Mrs. I. R. Carter	Secretary
Mrs. F. M. Herrell	Treasurer
Mrs. W. C. Walker	Historian
Mr. James Curtis	Auditor
Mr. Baird Parks	Parliamentarian

The end of another successful year in the P.-T. A. at East High is drawing to a close. The programs have been outstanding, using the theme "Young Lives in a Modern World." The first meeting introduced these programs in an original skit entitled "The Voice of the Program." The teachers and their respective room mothers were presented and a recreational and "Get Acquainted" hour followed.

The high light of the programs was a panel discussion on the topic, "Commercial Recreation and Its Relation to Youth," led by Dr. O. LeRoy Walter. From the open forum following, a committee was appointed that is working on definite projects for the recreational life of our boys and girls. Parent Education classes were held in the fall, successfully using topics that met the needs of the particular problems. As a health project, the members assisted in the tuberculin testing of all freshmen.

The major portion of the budget was made at the "Harvest Moon," an annual festival held in conjunction with the school. This year it drew a large and appreciative audience to the East auditorium the evening of November 20, 1937. The high quality of the entertainment presented served to make this production a successful one.



PUBLICATIONS

THEIR LITERARY

Seymour Mouber—Editor.

Beverly Raymond—Associate Editor.

Willalee Adams—Activities and Club Editor.

Allen Smith—Class Editor.

Rose Ellen Brown—Class Editor.

Robert Shornick—Sports Editor.

Armand Spizzirri—Sports Editor.

Kathryn Cowger—Feature Editor.

Dorothy Raisbeck—Business Manager.

Eldon Audsley—Assistant Business Manager.

Forrest Parsons—Cashier.

Jack Harrington—Art Editor.

Roy Degenfelder—Art Editor.

Lionel Golston—Assistant Art Editor.

Kenneth Gibbs—Assistant Art Editor.

Mary Louise Wilson—Assistant Art Editor.

Irene McLeroy—Assistant Art Editor.

Alvin Seiff—Assistant Art Editor.

Bill Cottrell—Circulation Manager.

James Holland—Advertising Manager.

Wilfred Reynolds—Assistant Advertising
Manager.

Donald Kumpy—Advertising Assistant.

Lottie Eisen—Typist.

Clara Ann Kneale—Typist.

Dorothy Smith—Typist.

June Stanton—Advertising Assistant.



EFFORTS WAX WARM

FIRST SEMESTER

Editor-in-Chief—Allen Smith.

Associate Editors—Beverly Raymond, Ruth Lee Williams.

Sports Editor—Robert Shornick.

Feature Editors—Rosie Mae White, Lavon Kash, Kathryn Cowger, Forrest Parsons.

Exchange Editor—Betty June Lyman.

Business Manager—Dorothy Raisbeck.

Advertising Manager—James Holland.

Circulation Manager—Armand Spizzirri.

Reporters—Lavena Mueller, Georgia Belle Dawson, Maryruth Imes, Ruth Deshler, Irene McLeroy.

SECOND SEMESTER

Editor-in-Chief—Willalee Adams.

Associate Editors—Mary Jane Tolley, Betty June Lyman.

Sports Editors—Sharrol McDonald, Keith Parrish, Fred Beckford.

Art Editor—Lionel Golston.

Feature Editors—Maxine Calderwood, Capitola Cunningham, Peggy Davis, Dorothy Fish, Glenda Gillespie, Alletta Heller, Clara Ann Kneale, Dorothy West, Earline Webster, Irene McLeroy.

Exchange Editor—Mary Jacques.

R. O. T. C. Editors—John Copeland, Eugene Morton.

Business Manager—Sudie Marshall.

Advertising Manager—Glen Gamphor.

Circulation Manager—Fred Young.



FACULTY ADVISERS OF PUBLICATIONS



Miss Baker



Miss Varney



Miss Abbott



Mr. Grube



Mr. Nichols



Mr. Parks

THE ADVISERS

Miss Dorothy Varney—The invaluable adviser to the Eastonian literary staff. Without her the publication of the Eastonian would be practically impossible.

Miss Minnie Baker—All monetary matters are carefully and capably handled by Miss Baker.

The selection and supervision of the art staff is Miss Martha Abbott's special task.

Mr. Garland Nichols—The untiring adviser of the Echo, also aids in the choice of the Eastonian literary staff.

Mr. Baird Parks supervises all advertising work for the Eastonian and Echo.

Mr. W. M. Grube has devoted time and energy to the photographing of groups of students for the Eastonian.

These sponsors, working faithfully and untiringly, contribute more to the success of East's publications than any other service factor. Wise counselors, loyal friends, the Eastonian staff of '38 salutes you!



THE OUTBURST POSTER CONTEST

Illustrative, and excellently made posters characterized this year's Outburst Poster Contest. Robert Cohlmeier won the first prize of \$3. Jack Harrington was awarded second prize of \$2. Those who received third prizes of \$1 each were: Mary Louise Wilson, Seymour Moubert, Chester and Richard Harden, and Lionel Golston. Those who received honorable mention were: Roy Degenfelder, Bob Cohlmeier, Jack Harrington, Wilbur McNowen, Alvin Seiff, Norman Hoopes, Bob Laster, Bob Allen, Bob Cowling, Irene McLeroy, Betty McCoy, Richard Harden, Luther Clardy, and Alvis Bishop.

The judges were Miss Weyl, the art supervisor of Kansas City; Mr. Nowlin, Mr. Bryan, Miss Varney, and Miss Hiatt. Miss Weyl complimented this group of posters as being the finest in the city.

THE CHRISTMAS ASSEMBLY

The Christmas Assembly, the joint product of the music and art departments, under the direction of Mrs. Caldwell and Miss Martha Abbott, respectively, was a beautiful presentation, greatly appreciated by the audience. The art department furnished highly artistic mosaic windows, depicting scenes appropriate to the season. Members of Mrs. Caldwell's music classes provided atmospheric music of a deeply religious nature. The orchestra was under the direction of Mr. Ryder.



HOME-MAKING DEMONSTRATION

The clothing and foods classes held their annual display of work, Thursday, May 19, at 8 o'clock.

The girls in the clothing classes modeled coats, suits, and dresses and also other garments which they had made. The staging of this performance was under the direction of the speech department.

An exhibit of cakes entered in a cake baking contest, with the ribbons on the winning cakes, was a feature from the foods department. Both boys and girls entered the contest.

Crocheted rugs, made by the third year foods and home-making class, were on view in the front hall.

TYPING HONOR ROLL

As a reward of merit to the first and second year typing students who have achieved the ability to type at a good rate of speed accurately, awards are given each year. Those who type forty words per minute with less than three errors receive a bronze pin; fifty words a minute with less than five errors receive the guard for the bronze pin; sixty words a minute, a gold pin.

Gold pins were received by Lottie Eisen and Dorothy Smith.

Bronze guards were presented to Lorene Painter, Glen Wilson, Olive Middleton, Patricia Lavery, Dorothy Smith, Ethel Bostock, Lavon Kash, Nellie Jarosz, Doris Kirby, Betty June Lyman, Lottie Eisen, Nellie Hassler, Rosemary Tribble.

Bronze pins were awarded to the following: Clifton Erickson, Hazel Outman, Patricia Lavery, Marie Gann, J. K. Johnston, Lolita Erickson, Nellie Ludwig, Olive Middleton, Irene McLeroy, Myrna Morton, Glen Wilson, Alice Eldridge, Lorene Painter, Margaret Lander, Wanda Tillman, Dorothy Raisbeck, Marie Collar, Ona Woodward, Lavon Kash, Marion Vogel, Dorothy Smith, Ethel Bostock, Nellie Jarosz, Lucille Reardon, Ralph Rhodes, Wilfred Reynolds, Doris Kirby, Ralph Humbird, Margaret Magee, Geraldine Bowers, Betty June Lyman, Helen Pasek, Lottie Eisen, Nellie Hassler, Ruth Stevens, Rosemary Tribble, Tommy Davis, and Wilson Sprout.

Because of the late date at which some of the award tests were given, it is impossible to include the complete list of students who have won their awards.



HEALTH DEPARTMENT

The health department of East, under the capable direction of Miss Alice A. Walton, is very active in the early checking of ill health among the students. This year, sponsored by Miss Walton, all students desiring took the tuberculin test.

During the school year, in co-operation with Miss Walton, the home rooms each selected the person who had the best posture. The students selected from the home rooms are: B1, Charles Crouse; B9, Catherine Chasteen; B9, Rheba Tillman; 104, Bill Ragsdale; 105, Lee Hildebrand; 106, Wilson Tolson; 107, Harold Deuser; 108, Bennett Coulter; 201, Arlie Magee; 204, Stella Hildebrand; 205, Bill Stark; 206, Carrie Lee Harger; 208, Theresa Cass; 209, Bettie Simmons; 211, Charles Carney; 303, Rosie Mae White; 304, Jack King; 306, Fred Young; 307, Vivian Gurroto; 309, Virginia Schmidt; 311, Gloria Blackburn; 313, Helene Mueller; 319, Mary Esther Oldham; 401, Ernestine Simpson; 403, Smith McDonald; 404, Hope Hayward; 407, Robert Stewart; Cafeteria, Alice Mae Hunt.

SPEECH DEPARTMENT

Members of Miss Cecile Burton's speech and drama classes have proved their talent in forensic and Thespian activities this year. Four one-act plays were presented in assembly. Those who participated: Doris Kirby, Kittie Fern Coffman, Lucille Anderson, Ethel Bostock, Mary Jo Davis, Maxine Stephenson, Betty Lou Harris, Lucille Luton, Coleen Fishbeck, Robert Nave, Bill King, May Dene Atkins, Vernon Spalding, Mary Jane Tolley, Dale Richardson, Mary Rowe, Wayne Allen, Dick Dettweiler, Betty McCoy, Mary Alice Nelson, Esther Howard, Maryruth Imes, Lorraine Fisher, Opal Marler, Betty Rose Henthorn, Alletta Heller, Beverly Raymond, Jean Kay, Louise Velgner, Mary Margaret McGrath, Betty Ann Lusher.

The following were members of the debate squad: Kathryn Cowger, Catherine McMurrin, Lucille Reedy, Edith Ashley, Byron Staf, Darwin Gervais, Robert Shornick, Armand Spizzirri. The chief activity of the forensic group was the presentation of charity speeches, with which they visited several schools, and which were then broadcast over radio station KCMO.

The senior play, "The Rivals," was presented to the Lincoln High School, May 16. The expense of the production was carried by the faculty of that high school. The play was received there with a great amount of enthusiasm and appreciation. This appreciation was shown when they presented, to Miss Burton, a bouquet of roses at the ending of the presentation.





Our cheerleaders; those faithful and fearless fellows who brave the wintry winds to lead us in our support of the team.



The entire student body "turns out" while systematically engaging in a fire drill.

The ravenous crowd pours eagerly into the cafeteria, with each student anxiously awaiting his turn in line.



FEATURES



New additions to our family;
the group of farm boys coming
from the Drumm Institute.



An opening feature of
the weekly assembly:
the flag salute.



*An Invitation
to the Annual
Staff of '39*



The task of developing your '39 year book will begin the opening day of school next September.

It is wise to select your printer early so that you may have immediate access to the many services he can provide to lighten your labors.

We'd like to be your printer.

As to our qualifications we respectfully refer you to the Annual Staff of '38 with whom it was our privilege to work in the production of this volume.

SMITH-GRIEVES CO., Printers
1701 WASHINGTON STREET
KANSAS CITY, MO.

YEAR BOOK PRINTERS FOR A QUARTER CENTURY

HAVE YOU FORGOTTEN—

September 23, Thursday: School bells ringing once again . . . The many tanned and be-freckled faces mirrored animated greetings, after an extended vacation following a thirteen-day delay because of an infantile paralysis threat. And adding another feature to the spontaneity of the opening day was the extra edition published by prospective staff members of the East Echo.

September 24, Friday: Everyone noticed the several changes and additions made since the preceding June? . . . The absence of Miss Latshaw, social science teacher, and Mr. Monroe, shop instructor, away on leave, while Miss Welsh, Mr. Cunningham and Mr. McClure were appointed to their positions . . . the installation of a new all-boy literary club called the Websters . . . the eager inquiries (especially from the girls) as to the twenty-two boys from the Drumm Industrial School who were to attend East . . . and last, but certainly not least, all the favorable comment aroused by the new public address system which was to be used for assemblies and other occasions.

September 27, Monday: Changing of programs . . . How you hoped that your well-reasoned-out excuse would be accepted, so you could get in at least one of the same classes with your best friend!

September 28: School activities starting off with the election of home room officers, the presidents of whom were to be the Student Council representatives.

September 29: The first Student Council meeting, when the officers were chosen and Beverly Raymond was elected to reign as president—Bill Cottrell selected for vice-president.

The permanent staff members for the Echo and their positions were named by the adviser, Mr. Nichols, with the school publication headed by Allen Smith as editor.

About that time: How almost impossible it seemed to begin doing lessons again after all those months of vacation, so you went to the show—or if broke, over to see so-and-so.

Remember your delight in getting the teacher off the subject and onto some topic which especially interested him, thereby using up the hour?

How you sat in class day-dreaming of all those swell tennis games and swimming parties that were gone for another year, until you were instantly brought back to your immediate surroundings by a harsh reprimanding?

October 9: Our opening game of the Inter-Scholastic Football League battles when the Bears clashed with Northeast and the score resulted in a 6-6 tie? If we'd just played a little harder perhaps—oh, well.

October 15: The most interesting assembly up to that date when the Literary Clubs took charge and presented a novel program of skits that furnished much entertainment and amusement—and remember how the bouquets (of onions) were thrown?

October 16: Second football game of the season played by East's grid men against William Chrisman, scoring a deadlock of 7-7. Darn the luck, anyway.

October 20: The Senior election was held . . . What a laugh was had over all the campaigning done beforehand by the boys, when the girls walked off with the presidency, and Marguerite Busch was elected as the first girl ever to attain this highest of honors.

October 22: The game with the Ward Cyclones . . . How they rallied in the fourth quarter to defeat East 12-7? It must have been an accident.

October 29: The Halloween Mixer, sponsored by the Student Council? The first dance of the year, and a very nice affair.

October 30: On the losing side again after a tough gridiron battle with Central, who trounced us 18-6. 'Nough said there.

Along about then: Remember how none of you aspiring males could approach the beautiful Senior secretary, Ruth L. Williams, without finding "Bud" Curtis decorating the surrounding scenery? And how the same might have applied in the case of Irene M.? When you couldn't come near the McLeroy homestead without stumbling over a certain well-known "grad"?

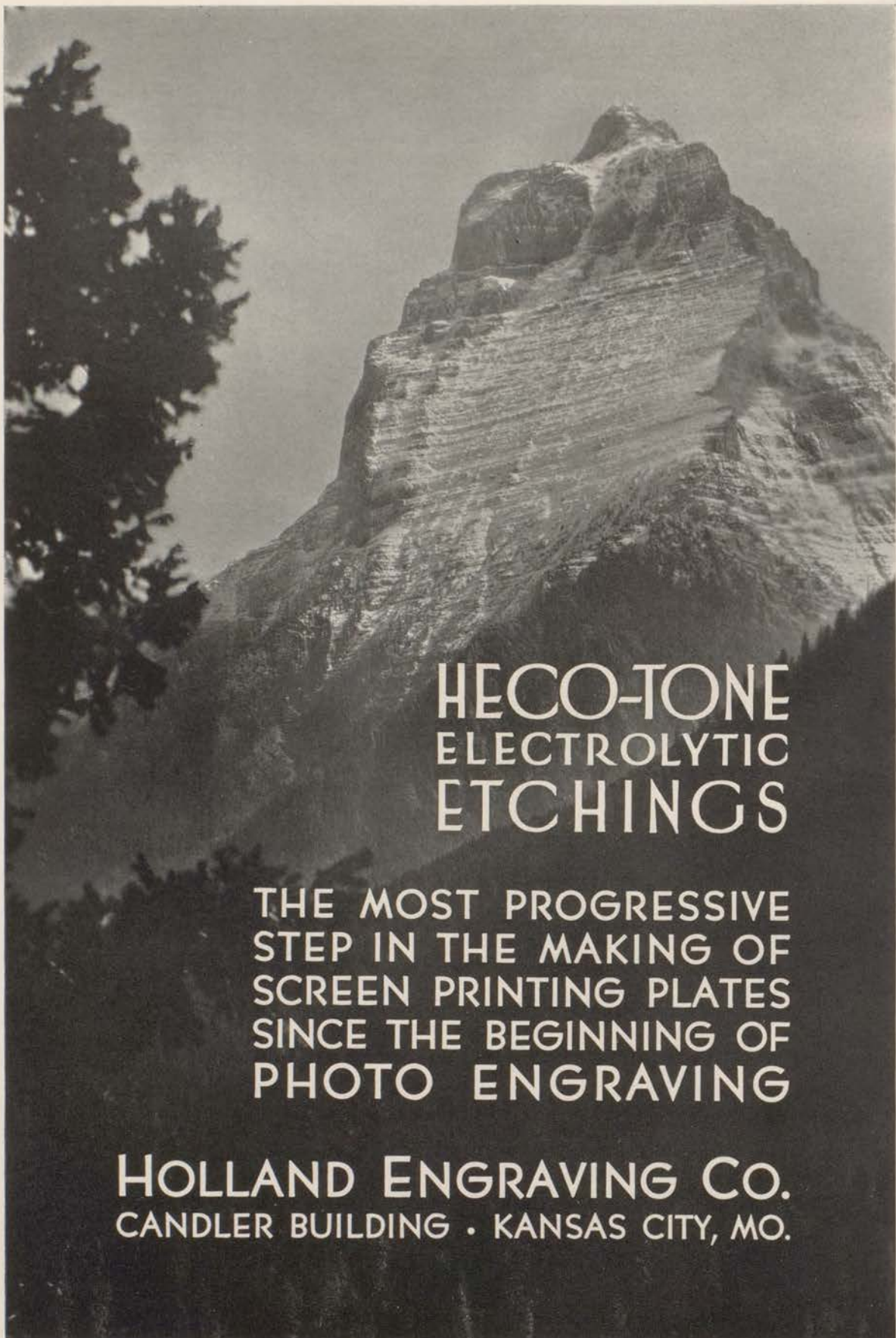

HECO-TONE ELECTROLYTIC ETCHINGS

THE MOST PROGRESSIVE
STEP IN THE MAKING OF
SCREEN PRINTING PLATES
SINCE THE BEGINNING OF
PHOTO ENGRAVING

HOLLAND ENGRAVING CO.
CANDLER BUILDING • KANSAS CITY, MO.

November 6: Hurrah for us! Winners at last when East scored her first victory of the season against Paseo. We really outplayed them, as the score of 13-0 showed.

November 13: We added more jewels to our crown when we defeated Southwest so gloriously by a margin of 19-6. Remember how you lost your seat in the bleachers when you became so excited at the half and had to run over to the next section to say, "I told you so," to some of your opponent friends?

November 20: The snow-blanketed gridiron, where the Bears pushed their way to a 7-0 victory against Westport while the rooters sat shivering in the stands. And that night those of us who hadn't been frozen too thoroughly attended the Harvest Moon, the festival sponsored by the P. T. A. Remember A. Spizzirri as master of ceremonies?

November 22: When after much speculation the Eastonian staff was announced by the adviser, Miss Varney, with Seymour Mober named as Editor.

November 23: The day of reckoning—and first report cards out . . . "Wha'cha get?" . . . "Well, here goes" . . . Exclamations of glee, smiles of surprise, and frowns of disappointment equally as prominent.

November 25: Thanksgiving Holiday! Swell while it lasted, only that wasn't long enough.

November 29: Election of Junior Class officers. Do you recall how all the girls beams upon Bob Cohlmeier, elected as president? While so many bystanders were heard to hum, "You've got to be a football hero," and we are reminded that:

About that time: The aforementioned seemed to prove true in the case of Fred Claxton, who was very successfully gaining the attentions of Jean Kay . . . While Mike Michael, "ace" fullback, was an object of interest from all directions, as were those guards, Jack Harrington and Norman Hoopes.

December 2: When the football lads were guests of honor at the annual football banquet . . . A huge dinner, followed by dancing, made the evening a success.

Weathers Every Storm

Millions of Americans have found that even in times of great adversity, Life Insurance offers the surest protection, and as proof of their confidence carry more than One Hundred Billions of life insurance in American Companies. Savings are kept intact. The future is constantly safeguarded, universal thrift is encouraged.

KANSAS CITY LIFE INSURANCE COMPANY

Home Office

Kansas City, Mo.

Along in there: The time you fell asleep in class . . . or didn't even though you tried.

The time you ditched—and didn't get caught—to your surprise (or vice versa).

December 15 and 16: The Mid-Year Play—"Pomander Walk" A grand play and a grand cast! Leland Bonar in the role of the hero produced quite audible pit-pats among the feminine admirers.

December 17: Truck it out, Seniors! Their annual dance was held at Ivanhoe Temple, with a grand surprise, the feature of the evening, in the announcing of the results of the Senior ballot.

The basket-ball season was ushered in when we gained our first victory over Warrensburg, 23-16.

December 18: Another basket-ball triumph, when the Bears expertly showed their superior skill in gaining a victory of 23-15 over the Clinton Cardinals.

Three cheers for Christmas vacation!!! MERRY XMAS AND HAPPY NEW YEAR!!!

January 2, 1938: Back to school, with everyone still nursing a hangover, but gayly decked out in all the Christmas finery.

Along in there: You began cramming for that psychology, chemistry or history exam . . . or maybe all three.

January 7: Our first loss of the basket-ball season against Westport, 18-14 . . . with only four miserable points, the deciding factor. Wouldn't that beat all?

January 14: The thrilling game when we trimmed the Northeast Vikings by 19-10.

Along in there: The Senior question of whether to wear caps and gowns or not almost resulted in a knock-down dragout until the final decision was announced in favor of doing so.

January 28: Yippee!! Working our way to the top of the heap by defeating

TIME OUT

Yes, indeed, plenty of time out of the kitchen when you cook on a modern Electric Range.

The automatic timer will watch your food for you—turn the current on and off as needed to maintain the constant, even oven temperature recommended by cook books for perfect cooking results. With the timer watching your food to prevent burning or under-cooking you will have time for afternoons of recreation or culture.

When you start housekeeping—select a modern electric range. You not only will have time out for pleasure but you will have a clean, cool kitchen and better cooking results.

In Kansas City, local dealers sell Electric Ranges on new easy terms—5 years to pay with your electric service bill.

KANSAS CITY POWER & LIGHT CO.

Manual 23-16. . . Hopes for championship the uppermost thoughts in everyone's minds.

January 31: A sigh of relief . . . safely past exams and the new semester opening. Did you run over some of those little "Freshies" that looked to you (being a mighty Soph., Junior or Senior) as if some kindergarten school had been released upon us?

February 4: Still going strong and climbing nearer the goal when we defeated Central 20-13.

February 12: Thrown for a loss with Paseo 29, East 26! What a game! Didn't you almost burst with excitement when first one team scored and then the other, until finally with one minute to play the Pirates took a three-point lead which they held to the end?

February 14: Election of officers in Student Council for the semester . . . Seymour Mober elected as president because of his scholastic ability and leadership.

Valentine's Day: Candy from the boy friend and one of those "nice" valentines from your worst enemy.

February 16: Wheee!!! East still in the running after upsetting Southwest by 31-19 and moving into a deadlock with Paseo and Manual for championship.

Along in there: Everyone started making ready for that most gala of events, the annual Outburst. . . Classes disrupted, but who cared (besides the teachers)?

March 11 and 12: At last ready, after weeks of work on the part of all concerned, and whom didn't that include? And what a glorious success!

About that time: The disheartenment that accompanied the announcement to the student body of the retirement of Mr. Nowlin, to be effective July 1 . . . The many unsuccessful attempts to imagine East as its customary "big happy family" in the absence of its much worshipped pioneer father.

The Photographs in This Annual
Were Made by
THE HAINES STUDIO
ST. JOHN AND ELMWOOD
BE 6013

**UNION
NATIONAL
BANK**

9th and Walnut

**EAST SIDE CLEANING
CO.**

*"Merchants of Good
Appearance"*

6409 East 15th
BE 2000-1111

Compliments of
**SEARS,
ROEBUCK
& CO.**

15th STREET AT
CLEVELAND AVE.

**NORTHEAST DRUG
and
BOOK STORE**

MAY BELL KING



HEADQUARTERS FOR HIGH
SCHOOL BOOKS AND
SUPPLIES



4801 Independence Ave. BE 9831
OPEN EVENINGS

March 25: The date of that eagerly anticipated event, the Inter-Society dance, when the members of the five different lit. clubs forgot enmities for one evening . . . Remember how the floor show headed by Ernestine Simpson and her dancing proved so entertaining? The dance contest, with Jack King and Billie Perry as the winners also was a feature of the evening.

March 28: The proctor system was put into effect at East . . . All the discussion, uncertainty and expectancy aroused as to its outcome, and what a relief it was to find it such a complete success in that it so thoroughly insured protection of property in lockers and regulated the "traffic" in the corridors so satisfactorily!

April 1: The colorful affair of the R. O. T. C. Ball . . . Such antics as the "Virginia Reel" contrasted with the "Big Apple" were skillfully executed . . . The introduction of those three lovely creatures, Marguerite Busch as queen, and Esther Howard and Capitola Cunningham as princesses.

Take a Lesson in Thrift!

YOU'LL ALWAYS FIND BETTER
QUALITY . . . LOWER PRICED
. . . AT WARD'S . . . KANSAS
CITY'S GREATEST VALUE STORE!

MONTGOMERY WARDS

ST. JOHN AND BELMONT

CH 5300

A savings account with our bank
would help you realize your
future plans

**TRADERS
GATE CITY
NATIONAL
BANK**

1111 Grand Ave.

Safe Deposit Boxes for Rent

Member of F. D. I. C.

**FINLAY
ENGINEERING
COLLEGE**

Chartered by the State

Complete courses leading to degree, in two years, in Electrical, Mechanical, Structural, Architectural, Civil, Aeronautical and Highway Engineering. Also short, specific courses in Electricity, Diesel-Electric, Air-Conditioning and Drafting. Theoretical and applied essentials comprehensively taught. Close contact of student and teacher. For thirty-seven years Finlay has been effectively training engineers for Industrial demand which assures graduates of positions of responsibility and advancement. Before considering other schools, investigate Finlay. Day and evening schools. Catalog on request. Visitors welcome.

1001 Indiana Ave.

BE 0295

April 8: The R. O. T. C. Circus, closely following in the steps of the "Hop," and quite a festive event.

April 15: Good Friday—a holiday! Whoopee! Easter vacation, with all the fine array, elaborate music and impressive services.

April 22: When "The Rivals," the Senior Play, was presented . . . the notable performances of all and how superbly the characters were portrayed!

Along in there: You seemed to have contracted spring fever, due in most cases to the sting of that well-known insect, commonly referred to as the "love-bug"?

May 6: That most exciting and hilarious of events, the Lit. Contest—with Leundis Literary Society winning first place for the third consecutive year, and their brother club, the Hamiltons, running a close second . . . That glamorous Leundian, Ethel Krute, performing so brilliantly in dec., and rewarded with a gold medal as a result of her excellent efforts?

May 13: R. O. T. C. Field Day . . . The admiration from feminine glances gave proof that "There's something about a soldier."

May 26: Junior-Senior Prom . . . Three cheers for the Juniors, who gave us seniors a much appreciated and elaborate affair which will not slowly be erased from our cherished book of memoirs.

May 27: Junior-Senior Day!

May 30: Memorial Day! Another holiday, welcomed wildly by all with the

EXPERT WATCH REPAIR

**WILLIAM A. WARRINGTON
JEWELER AND REPAIRER**

333 RIDGE BUILDING

VI 2897

**FLUCKE
BOOK STORE**

**NEW AND USED
HIGH SCHOOL BOOKS**

4933 E. 17th Street BE. 9228

Flowers for all occasions

**A. F. BARBE SONS
FLORISTS**

Bonded member of Florists' Telegraph
Delivery

4701 E. 15th Street BE 0447

MOTHERS' "E" CLUB

Congratulations and Best Wishes
for Success and Happiness
through life, to the

SENIOR CLASS OF 1938

exception of the seniors; by most of them somewhat regretfully, upon being robbed of one of their few remaining high school days.

June 1: Seniors out . . . The end of high school life; four years never to be forgotten.

June 9: Commencement: Friendships and romances, tears and laughter, accomplishments, pleasures and heartaches all soon to be memories, but invaluable ones at that . . . so farewell.

SONG DEDICATIONS

"Your're an Education" . . . Four years at East (we hope).

"I Can Dream" . . . Students in class.

"In the Still of the Night" . . . Cramming for exams.

"Please Be Kind" . . . Theme song on Report Card Day.

"Love Walked In" . . . Allen Smith and Beverly Raymond appearing on the scene.

"On the Sentimental Side" . . . Bob Shornick and his "smoozlin'."

"Let That Be a Lesson to You" . . . Mike Michael's affair with Wilma Stuart.

"Smarty" . . . Archie Clarke.

"My Heart's Taking Lessons" . . . Dale Richardson from "Dot" Benton.

"I'm Hatin' This Waitin' Around" . . . Catherine McMurrin (for Cupid).

"There'll be a Hot Time in the Old Town" . . . Graduation night.

"Always and Always" . . . The memory of our high school days.

MRS. C. L. FORSTER

FUNERAL HOME

918 - 20 BROOKLYN AVENUE

Grand 0336

KANSAS CITY GRANITE & MONUMENT CO., Inc.

2201 JACKSON

BE. 6871

OPPOSITE ST. MARY'S CEMETERY

4801 E. 15TH STREET

BE. 0863

OPPOSITE ELMWOOD CEMETERY

KANSAS CITY, MO.

NEW AND USED BOOKS

SCHOOL SUPPLIES



LORIE BOOK STORE



4808 Independence

At Van Brunt

BEnton 7651

Compliments

of

EAST P. T. A.

END-URE INTELLIGENCE TEST

Note: Score yourself from the column at left; 80, unusual; 50, natural; 30, lousy. Students failing to meet the requirements resulting from the two highest scores are hereby advised against taking further high school training.

Do you Possess:

20 . . . The willpower to get up at 8:15, eat breakfast, study the lesson you couldn't get because of that date the night before, get to school and from the first to third floor as the bell was ringing?

5 . . . The perseverance graciously to remain awake until at least the middle of first hour?

20 . . . The ability to sleep peacefully during class time without being too disturbed by the dreary monotone of the teacher's voice?

25 . . . The super-vitality with which to give all the latest radio imitations, song creations, and newest "swing" interpretations?

20 . . . The patience necessary in order to sit through the charity speech and oratorical tryouts and the Lit. Contests without one teeny-weeny little yawn?

10 . . . The brilliance with which to get about half the number of credits required to graduate in four years, in that time?

Congratulations and very best wishes from

RAY DAY'S ASTER FLORAL CO.

2215 JACKSON

BENTON 1053



**HARDESTY - TEXACO
SERVICE**

KEEP YOUR CAR IN SHAPE

East Side Popular 1-Stop Station

24th and Hardesty BE 8887

W. A. DOUGLASS

Ernst Neuer, Pres. E. E. Neuer, Vice-Pres.

Established 1894

**NEUER BROTHERS
MEAT COMPANY**

Wholesale and Retail Dealers in
Quality Meats . . . Manufacturers
of all kinds of High Grade
Sausages and Lard.

We operate under Government
Inspection

1326-1328 Main St. Kansas City, Mo.
Establishment 436

KANSAS CITY
Business College

Fully accredited by the National Association of Accredited Commercial Schools. A thorough business or shorthand education. Stenotypy, Shorthand, Accountancy, Civil Service, Bookkeeping. Positions for graduates. Highest endorsements. Day and evening sessions the entire year. Court Reporting and Secretarial Training.

An ideal location in the Young Women's Christian Ass'n Bldg., 1020 McGee Street, Kansas City, Mo.

For Free Catalog Telephone VI. 2375

Address C. T. SMITH, President

Compliments of

**PAYNE MOTOR
COMPANY**

6007-09 E. 15th Street

BE 2072

*The name Jaccard has been
synonymous with the jewelry and
engraving business in the state
of Missouri for 108 years—only quality
and integrity could endure so long*

JACCARD JEWELRY CO.

1017-19 WALNUT ST.
KANSAS CITY, MISSOURI

CAP AND GOWN SERVICE

THOMAS A. PETERSON

2020 GRAND AVENUE
KANSAS CITY, MO.

HEADQUARTERS FOR SCHOOL AND COLLEGE . . .

- CLASS JEWELRY
- COMMENCEMENT INVITATIONS
- CLUB AND SOCIETY JEWELRY
- GRADUATION GIFTS

AND AFTER GRADUATION

- WEDDING AND ENGAGEMENT RINGS
- WEDDING INVITATIONS
- PARTY FAVORS

WATCHES AND GUARANTEED WATCH REPAIRING
By factory-trained experts

GREEN JEWELRY COMPANY

Mfg. Jewelers—Engravers—Stationers

1016 WALNUT ST.

Est. 1885

KANSAS CITY, MO.

INDEX

	Page		Page
Abbott, Martha	13, 84, 109, 110, 118, 148	Bartholomew, Robert	28, 54, 91
Ablard, Frances	68	Bash, Keith	65
Ackerly, Nora Jane	28, 54, 80, 86	Bash, Kenneth	65
Acocck, John	66	Baughman, Dean	60, 94
Adams, Betty	28, 57	Baum, Robert	28, 54
Adams, John Louis	68, 78	Beard, Bee	64, 82, 89
Adams, Neva	13	Beatty, Grace	64
Adams, Raymond	68, 94	Beatz, Harriet	64, 73
Adams, Shirley	63, 111	Beatz, Kathryn	22, 28, 48, 51, 54, 75, 79
Adams, Willalee	59, 73, 77, 116	Beck, Glenn	58, 85, 91
Adee, Mary	66, 89	Beck, Rosetta	62
Aichele, Helena	59	Beck, Wanda	22, 67, 80
Ainsworth, Bill	63, 102, 103	Beckford, Fred	60, 100
Ainsworth, Frances	56	Beiser, Betty	59, 73, 79
Akers, Bond	28, 55	Benn, Harold	61, 94, 111
Alexander, Mrs. Frank	97	Benneson, Shirley	69, 111
Alexander, Sara Belle	58, 72	Benneson, Viola	58, 89
Allen, Ralph	58, 81, 94	Bennett, Carroll	59
Allen, Robert	28, 56, 84	Bennett, Eilene	61, 80, 82, 106
Allen, Sam	69	Benton, Dorothy	22, 58, 73, 79
Allen, Wayne	58, 100	Benton, Wilma	22, 69, 80, 83, 111
Allendoerfer, C. W.	10	Bergee, James	58, 102
Altman, Blanche	65, 80	Berry, Irene	68
Altman, William	28, 48, 54, 74, 91, 114	Bersuch, Maxine	63
Alton, Wayne	60, 102	Bessillee, David	66
Ammerman, Emir	13, 75	Bicknell, Jerry	64, 77
Anderson, Kenneth	62	Bicknell, Patricia	61, 84
Anderson, Lucille	28, 55	Bishop, Alvis	59, 104, 111
Anderson, Shirley	65	Bishop, Herbert	63, 94
Anderson, Wilbur	58	Bishop, Thomas	69
Anderson, Willis	58	Black, Mrs. Homer	97
Anderton, Mary Janet	66, 80, 89	Black, Jean	28, 72, 79, 81
Andulsky, Eddie	62	Blackburn, Gloria	67
Anschutz, Melvin	67	Blackburn, Lucretia	67
Armstrong, Everett	58	Blankenship, Martin	59, 85, 91
Armstrong, Marie	64, 79, 80	Bledsoe, Dorothy	68, 89
Armstrong, Mary Louise	79	Bledsoe, Jack	60, 105, 111
Ashenfelter, Jeanne	62	Bleich, Allen	66, 85, 90
Ashley, Edith	75, 77, 83	Bleich, Roger	60, 85, 102, 103
Askins, Edda	64	Boak, Ruth	68
Askins, Mary	82	Board, Maxine	63, 79
Atkins, May Dene	28, 55, 85	Bodeutsch, Paul	64
Audsley, Eldon	22, 28, 56, 116	Boetjer, Jeanne	60
Austin, Jimmie	69	Bogacz, Teddy	69
Austin, William F.	58, 104	Bogart, Floyd	62
Austin, William V.	64, 78	Bohlen, Harry	61
Babbitt, Henrietta	28, 57, 86	Bolles, Clarence	28, 57, 78, 90, 94
Bailey, Warren	60	Bonar, Duane	29, 54
Baker, George	62, 102	Bonar, Leland	29, 51, 55, 77, 98, 109, 111, 113
Baker, Minnie	13, 24, 47, 118, 148	Boone, Nora	14, 23, 25
Baldwin, Jasper	68	Boosman, Robert	78
Baldwin, Rosemary	67	Booth, Mary Katherine	64
Bales, Betty Lou	67, 80, 83	Bootka, Lillian	58
Ball, Wanda	60, 83, 88	Boots, Harold	66, 90
Baney, Hazel	65, 83	Bostock, Ethel	29, 54
Bannelli, Nick	64, 111	Bower, Sara	21
Barbe, A. F. & Sons, Florists	132	Bowers, Aileene	62
Barnes, Ethel	64, 111	Bowers, Geraldine	29, 57
Barnes, Lena Frances	68	Boyd, Rose Marie	63, 73, 78, 83
Barnes, Lorraine	111	Brand, Wilma	68
Barnes, Mary Jean	66	Branson, Homer	29, 56, 81
Barnes, Roy	62, 76, 85, 87, 94, 100	Branson, Roy	65
Barnett, Bill	62	Braus, Anthony	29, 54, 81
Barnett, Edna	63	Brehm, Richard	69
Barnett, Jack	69	Bridges, Josephine	29, 56, 80, 81, 87
Barnett, Norman	66	Briggs, Lucy	62
Barry, John	66	Broaddus, Keith	65, 94
		Broadlick, J. N.	13, 109, 113, 114

	Page
Brock, Jean	78, 83
Bromley, Robert	29, 55, 74
Bromley, Velma	62
Bromley, Vera	62
Brown, Alice	66, 80
Brown, Baker	63, 102
Brown, Carney	105
Brown, Clarence	66
Brown, Curtis	29
Brown, Duward	66
Brown, Elmer	58
Brown, Eugene	62, 91
Brown, George	63, 85, 94
Brown, Jacqueline	64, 83
Brown, James D.	22, 64, 77, 94
Brown, Lee	59, 74, 77, 83, 85, 109
Brown, Rose Ellen	29, 48, 57, 75, 77, 80, 83, 116
Brown, Ruth	29, 57
Browne, Virginia	63, 84
Brownley, Frances	29, 57, 88
Brownley, Hazel	59
Bruner, Nancy Anna	29, 48, 57, 87, 88, 90, 111
Bruns, Donald	64, 94
Brunson, Francelia	61, 86
Brunson, Mrs. R. D.	115
Brunson, R. D.	94
Bruski, Robert	22, 63, 102, 104
Bryan, Dorothy	29, 57, 86
Bryan, Fred	62, 85, 86
Bryan, Irene	111
Bryan, J. G.	6, 12, 96
Bryan, Margie Belle	59
Bryan, Mary Lou	30, 55, 87, 88, 90
Bryan, Nancy Lee	66
Buell, Ernest	30, 56, 105, 114
Buell, Lucille	65, 89
Bumgarner, Claudia	79, 111
Burch, Beverly	69, 80, 111
Burch, Marjorie	30, 48, 54, 75, 80, 81
Burgess, Mary Evelyn	30, 78
Burnett, Glenn	58
Burnett, James	59
Burnett, Virginia	30, 57
Burnham, Paul	63, 94
Burns, Robert	63, 72, 78
Burrus, Marie	13, 72
Burton, Cecile	14, 109
Busch, Marguerite	22, 24, 30, 47, 48, 49, 50 51, 55, 73, 93, 94, 95, 111
Butler, Leroy	111
Butler, Laverne	67
Butt, Herbert	65, 72, 78, 83
Bybee, Erwin	63
Byler, Marilyn	67, 78, 111
Calderwood, Maxine	30
Caldwell, Carrie Margaret	14, 87, 88, 89, 90, 119
Calvert, Benny	78
Calvert, Bobby	66, 90
Calvert, Mary	66
Campbell, Eugene	67
Campbell, Jesse	58
Campbell, Harry	66
Campbell, Howard	59, 94
Campbell, Laverne	66
Campbell, Robert	65, 100
Campbell, William J.	69, 90, 111
Campbell, William R.	67, 90, 111
Cannon, Bereneice	14, 75
Cannon, Carl	65, 111
Carey, Bettye	59
Carney, Charles	30, 57, 85, 94

	Page
Carter, Byron	66
Carter, Floyd	38, 56, 81, 85, 77
Carter, Mrs. I. R.	115
Carver, Buford	78
Cary, Marjorie	30, 54, 79
Casey, James	64, 102
Cass, Theresa	68, 89
Castor, Jim	63, 74, 100, 105
Cavanaugh, Juanita	30, 55, 86
Caviar, Lee	30, 88, 105
Champion, Margaret	30, 65, 86
Chapman, Helene	67
Chappelow, Clyde	85
Chasteen, Katherine	63, 90
Chenault, Elenora	63
Childers, Erma Jane	63
Christie, Eldon	58, 91
Clardy, Luther	65, 74
Clark, Ellis	62, 76, 87, 102, 103, 111
Clark, Marilyn	68
Clark, Virgil	68
Clarke, Archie	48, 57, 74, 77, 83, 88
Clarkson, Martha	65
Claunch, Mary Betty	58, 75, 80, 87, 88, 111
Claxton, Fred	22, 24, 31, 48, 54, 72, 77, 99, 113
Clem, Hazel	65, 80
Clements, Charles	58
Clenny, John	59
Closser, Elton	66, 94
Coale, Naomi	64, 78
Cobb, Mabel M.	14
Cobble, Harold	85
Cobble, Margaret	59
Cobble, Paul	24, 31
Coffey, Jack	22, 69, 100, 111
Coffin, Ray	72, 102
Coffman, Donald	69, 90
Coffman, Kittie	60
Cohlmeyer, Robert	24, 59, 74, 77, 84, 99
Cohlmeyer, J. C.	14, 97, 99, 100
Coleman, Betty	22, 61, 75, 80, 84, 111
Collar, Marie	31, 55, 86
Collier, Harry Dale	22, 31, 51, 55, 72, 83, 86
Collins, Warren	59
Comwell, Mary	66
Connely, Charles	58, 102, 103
Connely, Gaynelle	22, 69, 80, 83, 111
Conrad, George	62, 79
Constable, Ila	63
Cook, Eloise	63
Cook, Vesta	65
Cooke, Hubert	63, 87, 111
Cooley, Norman	66
Cooper, Stark	60, 102, 104
Copeland, John	31, 48, 55, 93, 94, 117
Copowycz, Walter	102
Copple, J. D.	65, 85
Costello, Dorothy	62, 80
Cottrell, William	4, 22, 24, 31, 48, 51, 54, 74 79, 81, 100, 116
Coulter, Bennett	59
Cowger, Kathryn	31, 51, 55, 73, 80, 90, 109, 116
Cowling, Robert	67
Craig, Harold	31, 114
Craig, Helen	60, 79
Crane, Neal	63, 85, 94
Craven, Lucille	59
Crawford, N. W.	59, 102
Crawford, William	22, 74, 100, 104
Crites, Lief May	31, 57, 79
Crouse, Charles	60
Crow, Rose	62

	Page
Crow, Marie	15, 80
Cummings, Mrs. C. C.	115
Cummings, Clyde	31, 57, 78, 79, 85, 91
Cummings, Eugene	60, 78, 94
Cummings, Geraldine	60
Cummings, Katherine	62, 89
Cunningham, Betty Lou	22, 48, 75
Cunningham, Byron	65, 74
Cunningham, Capitola	31, 51, 54, 94, 95
Cunningham, Clifford	65
Cunningham, Fred	31, 91
Cunningham, H. D.	65, 85, 100, 111
Cunningham, J. W.	21, 72
Cunningham, Robert	61, 101
Currier, Edna Mae	89
Curtis, Elmer	31, 55
Curtis, Irene	64
Curtis, James	15, 25, 115
Dale, LaVerne	67, 85, 90
Daugherty, Margie	67
Daugherty, Mary Florence	58
Davies, Bruce	76, 77
Davis, Alice Marie	61
Davis, Margaret	58, 79, 87, 111
Davis, Mary Ellen	62
Davis, Mary Joe	31, 83, 131
Davis, Peggy Lou	59, 109, 111, 117
Davis, Thomas	32, 54, 120
Davis, Violet	64
Davis, Walter	46
Dawson, Georgia Belle	32, 57, 80, 81, 87, 117
Day, Dorothy	59, 75
Day, Helen	69
Days, Floral Coin	134
Dedrick, Frances	68
DeGeere, Robert	32, 55
Degenfelder, Roy	32, 47, 49, 54, 84, 116
Deglow, Maxine	60, 79
DeHues, Evelyn	64
DeLong, Joe	65, 87, 90, 111
DeNeen, George	56, 78
Denney, Garland	60, 105
Dennis, William	67
Deshler, Ruth	32, 57, 117
Dettweiler, Dick	34, 54, 72, 109
Deuser, Dorothy	68
Deuser, Harold	59, 88, 100, 111
Devin, James	63
Dew, Harold	148
DeWees, Chloe	61, 111
Dillard, Paul	62
Dismon, Butler	10
Doane, Laura	59, 80, 83
Dodson, Robert	22, 67, 94
Donnigan, Catherine	69
Dopp, Otilie Lavina	69
Dorsa, Joe	64, 102, 103
Dorsey, Mrs. Frank	10
Downey, Clarence	32, 56
Downey, Rebecca	63, 83
Doyle, John	94
Drake, Maurice	61
Drummond, Billy	67
Dryja, Helen	64
Duderstat, Chester	111
Duffield, Mary	67, 89
Duncan, John	68, 111
Dunphy, Geraldine	32, 55
Dunphy, Patricia	69
Dutoit, Lyle	58, 72

	Page
Eagan, Wanda Lee	32, 57, 79
Earp, Billy	62, 72, 78, 100, 102, 104
Earp, Jimmie	32, 56, 72, 85, 86, 100, 111
East Side Cleaning Co.	130
East P.-T. A.	133
Eastin, John	67, 78
Eastman, Gerald	63, 83, 102, 111
Eckman, Dorothy	63, 89
Edwards, Georgia	22, 68, 80
Egbert, Virginia	62, 79
Eggleston, Robert	69, 111
Eggleston, Frank	64, 111
Eisen, Lottie	32, 47, 48, 49, 57, 116, 120
Eldridge, Alice	32, 51, 57
Eldridge, Anita	58, 84
Eldridge, Robert	85
Elliott, Charles	62, 66, 90, 105, 111
Elmore, May	69
Eneff, June	67
England, Fern	62
England, Russell	63, 102
Enloe, Fern	64
Enloe, Violet	64, 79, 89
Erickson, Clifton	60, 94
Erickson, Lolita	60, 120
Edwin, Robert	59, 78, 91, 94
Esther, W. S.	15
Evans, Charles	85
Evans, Zelma	59, 80, 85
Everhart, Ruth Ellen	62, 78, 82, 106
Fain, James	32, 54
Fairchild, Cadet Colonel	96
Fall, A. O.	65
Farris, Lucille	63
Faulkner, Dorothy	32, 56
Feno, Mary	60
Fenson, Loraine	68
Finch, Allie	33, 56, 79
Fincher, Leonard	63, 102, 104
Finlay Engineering College	131
Fish, Dorothy	33, 48, 49, 57, 73, 87, 117
Fishback, Kathryn	67, 89
Fishbeck, Colleen	62, 131
Fisher, Lorraine	61, 131
Fisher, Nadine	63
Fisher, Paul	33, 56, 78
Fisher, Ralph	66
Fisher, Vitula	69
Fitzgerald, Jack	58, 91
Fitzgerald, Maxine	62, 85
Fletcher, Dorothy	63, 87
Fletcher, Velma	61, 79
Flinn, Vee	15, 76
Flournoy, Lois	59, 73, 76, 77, 78
Flowers, Lucille	57
Flowers, Mildred	65
Floyd, Bob	63, 90, 94, 111
Flucke Book Store	132
Fogle, Jimmie	58
Forster Funeral Home	133
Fortin, Mary	58
Foster, Betty Jean	59, 80
Foster, Robert	67
Fowler, Joe	66
Francis, Edward	67, 90
Francis, Fern	61, 83
Francis, Jack	64, 94
Francis, John	94
Francisco, Jr.	69, 100, 111
Frazier, Lois	22, 33, 48, 49, 55, 73, 111
Frazon, James	33, 55

	Page
Freeland, Paul.	64, 90
Freeman, Basil.	62
Funk, Jack.	62, 94
Furr, Billy.	62, 90, 111
Gaba, Dorothy.	58, 75, 80, 87, 88, 111
Gampher, Glen.	33, 54
Gann, Jean.	69
Gann, Marie.	60, 120
Garrett, Dan.	66
Garrett, Willard.	22, 78, 100, 111, 114
Garrison, Charles.	62
Garrison, John.	33
Gaunt, Robert.	58, 74, 81, 99, 104, 105, 109, 111
Gavin, Mildred.	33, 57, 80
Gavin, Peggy Ann.	62
George, Doris May.	65
George, Farley.	59
Gervais, Darwin.	33, 56, 77, 78, 131
Gibbs, Kenneth.	22, 60, 84, 94, 111, 116
Gibbs, Raymond.	33, 56
Gilchrist, Evelyn L.	15, 49
Gillespie, Glenda.	58, 79, 80
Gilson, James.	63
Gish, Dorothy.	67, 83, 111
Gish, Robert.	65, 94
Giudici, Norma.	59
Givens, Charles.	33
Gladden, Katherine.	62
Glaze, Hubert.	66, 79
Glaze, Orville.	59, 63
Gnotta, Louis.	63, 94
Goddard, Robert.	63, 102, 104
Goforth, James.	60
Goin, Cleo.	61
Goldsworthy, Gene.	22, 66
Goldsworthy, Max.	66
Goldston, Lionel.	33, 47, 50, 51, 72, 105, 109, 111, 116
Golston, Margie.	68, 80
Golston, Vivian.	63
Gonser, Ray.	66
Gordon, Dorothy.	61, 87
Graham, Katherine.	33, 50, 51, 56, 75
Graham, Robert.	62
Grant, Lieutenant Colonel.	96
Graves, Ludwick.	66
Gravino, Rockie.	85, 100
Gravino, Salvator.	59, 98, 104
Gray, Chauncey.	56, 104
Gray, Jimmie.	85
Gray, Lawrence.	66
Grazier, Beatrice.	68
Green, Lois.	64, 83
Green Jewelry Co.	135
Greenbaum, Jack.	46, 49
Gregory, Dorothy.	65
Grube, Mrs. W. M.	115
Grube, W. M.	16, 118
Guillou, Jewell.	69
Guillou, William.	58, 102
Gulick, Edwin.	62, 78
Gulick, Garland.	62
Gulick, Helen.	68, 78, 86
Guorroto, Vivian.	60, 80, 81, 131
Guyer, Ada Jean.	64, 83
Guyer, Mrs. C. J.	115
Hackleman, James.	66, 78
Hagan, Leonard.	33
Hagberg, Frances.	65
Haines, Mr.	148

	Page
Haines Studio.	129
Hall, Clel.	66
Hall, Frances.	63
Hall, Howard.	69, 74, 78
Hall, Mattie Lou.	69, 89
Hall, Wilbur.	60, 87, 88, 104
Hale, Mrs. Elmer.	115
Hale, Eugene.	105
Hale, Nellie Mae.	64, 83
Hale, Robert.	65
Hale, Wilbur.	59, 93, 94, 102
Ham, Phillip.	69, 90
Hambel, Dorothy.	63, 89
Hamilton, Florence.	34, 56, 87
Hamlin, Roy.	59, 94
Hampton, Jimmy.	68
Hancock, Elvin.	67, 94
Haney, Iva Mae.	89
Haney, John.	90
Hanna, Mancel.	102, 104
Harden, Chester.	60, 119
Harden, Richard.	65, 119
Hargar, Carrie Lee.	65, 83, 131
Harkins, Hazel.	67
Harmon, Harold.	22, 61, 72, 85
Harper, Jeanette.	62
Hartesh Service Co.	134
Hartnett, Dorothy.	34, 54, 79
Harrell, Arthur.	62
Harrington, Jack.	22, 34, 47, 48, 54, 72, 84, 98, 101, 116
Harrington, Margaret.	59
Harrington, Mildred.	65, 83
Harris, Betty Louise.	59, 85, 131
Harris, Rose.	60
Harris, Thalia.	59, 80, 85
Harrison, Rolland.	87
Harrison, Van.	22, 64, 74
Haskell, Maxine.	65
Hassler, Billy.	64
Hassler, Luella.	69
Hassler, Nellie.	34, 55, 120
Hastings, David.	60, 114
Hasty, Eugene.	62, 87
Hasty, Margaret.	67, 89
Hatch, Louise.	15, 23, 25
Hatfield, James.	64
Hatfield, Glen.	69
Hawkins, Joe Bob.	62, 83
Hawkins, Mrs. T. R.	115
Haworth, James.	64
Hayes, Sidney.	66
Hayes, Velma.	69, 89
Haynes, Shirley.	64
Haynes, William.	22, 64, 85, 102, 104
Hayward, Hope.	22, 61, 85, 131
Hayward, Lois.	66
Heady, Loren Alice.	63, 73, 78
Hedrick, Orié Jean.	59
Heflin, Jacqueline.	63, 79
Heller, Alletta.	59, 75, 109, 131
Henderson, Dorothy.	67
Hendley, Ethel.	61, 79
Hendricks, Juanita.	67
Henley, Doris.	69, 83
Hennier, Helen.	62
Henson, Freida.	61, 82, 106
Henthorn, Betty Rose.	61, 75, 80, 83, 109, 131
Henze, Lorene.	22, 34, 56, 81, 88
Herman, Earle.	34
Herrell, Ernest.	34, 57, 81
Herrell, Mrs. F. M.	115

	Page		Page
Hess, Miriam	16	Johnson, Billy C.	67, 104
Hessenflow, Paul	65	Johnson, Edith	89, 64
Heydon, Billy	69	Johnson, Helen	17, 80
Heydon, Mary	63, 80, 83	Johnson, Jack	62, 114
Hiatt, May Ferr	16, 49, 84	Johnson, Mrs. Wm.	115
Hickman, Carl	34, 46, 54, 97, 101, 104	Johnson, Marian	63, 73
Hickman, Clyde	58, 87, 102, 103, 104	Johnson, Max	60, 100, 114
Higgins, James	58, 85	Johnson, Noel	61, 99
Higgins, Norma	67	Johnson, Norma	65
Hileman, Virginia	63, 85, 87	Johnson, Robert	69, 85, 100, 102
Hill, James	60, 81, 86, 98, 103, 105	Johnson, Ted	65, 94
Hiltebrand, Lee	34, 54, 99, 131	Johnson, William	63
Hiltebrand, Stella	59, 79, 131	Johnston, J. K.	58, 120
Hinkle, Russell	58, 103, 104	Johnston, Louisa P.	16, 85
Hinrichs, Kenneth	66	Jones, Evelyn	66
Hodges, Edwin	34, 55, 76	Jones, Jean	22, 59, 72
Holland Engraving Co.	126	Jones, Paul	55, 87, 88, 111
Holland, James	74, 81, 86, 99, 105, 116, 117	Jones, Robert	62
Holliman, Lucille	68	Jones, William	65, 87, 94, 111
Hoopes, Arthur	64, 94	Juchet, Richard	60
Hoopes, Norman	34, 47, 55, 74, 84, 99, 104, 105, 119	Jursch, Margaret	63
Horne, Pauline	68	Justus, Cecelia	60
Hough, Rufus	62, 90, 94	Justus, Metta	65, 87
House, Erylene	67		
House, John	60, 90	Kansas City Life Ins. Co.	127
House, Leahman	60	Kansas City Power & Light Co.	128
Howard, Esther	22, 34, 47, 48, 49, 50, 51, 55, 73, 80, 94, 95, 109, 131	Karman, Joe	65, 94
Hudson, F. B.	59, 87, 88, 100	Kansas City Granite & Monument Co.	133
Hudson, Mary L.	67	Kansas City Business College	134
Hudson, Wilma	65, 82, 106	Kash, Lavon	35, 56, 72, 77
Huffaker, Wallace	66, 100	Kay, Jean	35, 55, 72, 77, 80, 109, 113
Huggins, Naomi	65, 79, 89	Keefer, Richard	35, 56
Hughes, Jack	64, 85, 90, 94	Keel, Charles	35, 56, 81
Hughes, Robert	60, 87, 88	Keeling, Elizabeth	67
Hulen, Lyle	60, 78, 94	Keith, Jimmy	62, 102, 103
Humbird, Juanita	62	Keith, Paul	22, 85
Humbird, Ralph	34, 55, 104, 120	Keithley, Vern	64
Hunt, Alice Mae	64, 85, 131	Kellar, Rhea	35
Huntsman, Geraldine	67	Keller, Howard	62
Huntsman, Ed	94	Kelley, Mrs. Clarence	115
Huntsman, Kenneth	22, 66, 85	Kelley, Edward	69
Huntington, Ruth	59, 88	Kelley, Joan	22, 66, 80, 83, 89, 111
Hutchens, Gloria	62	Kelley, Lorraine	67, 111
Hutchens, Lucille	62	Kelley, Marvin	66
Hawn, Marian	67	Kelly, Dorothy	64
Hypsch, Randolph	62, 85, 91, 94	Kelly, Ernest	85
		Kelly, Ida Marie	67, 78
		Kelly, John	62, 94
Imes, Maryruth	34, 56, 109, 117, 131	Kennedy, Jack	46, 58, 85
Ingram, Anna	67	Kenney, Forest	35, 56
Irvin, Helen	68	Keyes, Arthur	66
Isenburg, Betty	59, 79	Kimble, Wilbur	35, 56
Jaccard Jewelry Co.	135	King, Eugene	60, 85, 93, 94, 105, 111
Jackson, Lois	69, 89	King, Jack	24, 35, 47, 50, 51, 55, 74, 81, 93, 94, 96, 111, 131
Jackson, Maxine	22, 35, 57, 75, 80	King, LeRoy	35, 57, 98
Jackson, Wilma	59	King, Martha	68
Jacobson, Dorothy	35, 55	King, Mary	65
Jacques, Mary	78, 79, 90	King, William	35, 87, 88, 109, 113, 131
Jacques, Ruth	67, 78	Kirby, Doris	35, 56, 120, 131
James, Emma Jean	68	Kirk, Wendell	64
Jarosz, Nellie	35, 56, 79, 120	Klos, Joseph	67
Jarvis, Hubert	62	Klos, Martha	68
Jenkins, Bernie	35, 54	Knapp, Robert	22, 65, 74, 111
Jenkins, Lloyd	62	Kneale, Clara Ann	36, 48, 49, 54, 73, 80, 81, 116, 117
Jenkins, Pearl	16, 80	Kneale, Mrs. C. T.	115
Jensen, Joyce	61, 79	Kneale, C. T.	47
Jensen, Stanley	22, 35, 55, 105, 114	Kneale, Robert	68, 111
Jewett, Irvin	68	Knote, Betty Lou	63, 78, 89
Johnson, Betty Jean	64	Knous, Dorothy	68
Johnson, Betty Jo	65	Kolmetz, Lucile	65

	Page
Kraas, Alvin.	36, 85
Kraft, Donald.	66
Krattli, Walter.	67, 78
Krute, Ethel.	36, 48, 49, 50, 51, 54 73, 76, 77, 109
Krysa, Genevieve.	68
Kumpy, Donald.	59, 98, 101, 116, 116
Kumpy, Mrs. L. H.	97
Lacer, Wilma.	36, 52, 72, 86
Lackore, DeLon.	62, 90
LaFountain, Beverly.	68, 89
LaFountain, Richard.	66
LaGourgue, Margaret.	36, 56, 81
Laird, James.	62, 83
LaManno, Carl.	24, 59, 87, 111
Lampley, Wanda.	58, 73, 87, 111
Lander, Margaret.	36, 56, 120
Landingham, Edileen.	68
Lane, Reta.	61, 75, 82
Lang, Bernard.	36, 54, 76, 81
Lankford, Chlorene.	69
Laster, Robert.	22, 67, 119
Laster, Walter.	36, 54
Latham, Donald.	66
Laurance, Dixie Lee.	60, 80, 88, 111
Lavery, Patricia.	72, 76, 77, 78, 79, 120
Lawrence, Virginia.	65
Lawhon, Jackson.	90
Lawhon, Marjorie.	68, 111
Laycock, Margie Louise.	59, 86
Lee, Jerry.	69
Lee, Virginia.	64, 81, 111
Lee, Zeal.	64
LeGrand, Eleanor.	61
LeGrand, Louis.	76, 93, 94
Leslie, Doris.	64, 89
Leweke, Delbert.	58, 85, 91, 94
Lewis, Earl.	36, 56, 78, 94
Lindsay, LaVerne.	60, 78
Linscomb, Clydell.	36, 57, 86
Litton, Rege Lee.	36, 55, 78
Livasy, Mary.	64, 111
Livasy, Ross.	36, 54
Logan, Wanda Lea.	67, 111
Loney, Arlene.	63, 111
Long, Daisy.	68
Long, George.	60, 102
Lord, Donald.	59, 90
Lorenz, Elvira.	22, 60, 73, 83
Lorie Book Store.	133
Lovelace, Betty.	37, 55, 72
Lucas, Arthur.	37, 55, 74, 78
Ludwig, Nellie.	37, 56, 81, 89, 120
Lueders, Lida May.	63, 80, 82
Lusher, Betty Ann.	37, 54, 75, 80, 81 109, 113, 131
Lusher, Mrs. Ted. G.	115
Luton, Lucille.	37, 81, 113, 131
Lyman, Betty June.	37, 48, 49, 55, 75, 77, 120
Lynch, Alberta.	37, 57, 80
Lynn, Kenneth.	60, 87, 111
Mabe, Billy.	94
MacDonald, Dean.	37, 56, 94
MacDonald, Sharrol.	37, 54, 72, 79, 85 86, 99, 113, 117
Madsen, Gary.	37, 54
Magee, Arlie.	37, 56, 97, 98, 104
Magee, Margaret.	37, 55, 79, 120
Mahon, Robert.	62, 85, 94
Mais, Junnetta.	67

	Page
Malkmus, Laurence.	64, 94
Maloney, Edward.	67
Malott, Frank.	37, 56, 94
Manford, Louis.	64, 78
Manges, Anna.	63, 78, 80, 85
Markey, Bernard.	65, 94
Marler, Howard.	62, 85, 94
Marler, Opal.	65, 89, 131
Marshall, Clarence.	37, 57, 72, 79, 81
Marshall, Hazel.	68
Marshall, Sudie.	38, 54, 80, 111, 117
Martin, Dan.	61
Martin, Fred.	66, 90
Martin, Gordon E.	64, 94
Martin, Jerry.	62, 88, 90, 111
Martin, Ralph.	58
Martin, Rosalie.	67, 89
Martin, Virginia.	64, 89
Mashburn, Clara.	68
Mathis, Andy.	38, 55, 72, 79, 85, 101, 105
Mathis, Bonnie.	69, 89
Maupin, Richard.	62, 94
Masters, Maxine.	38, 55, 81, 88, 90, 111
Matthes, Alfred.	58, 102
May, Pete.	94
Mayes, Raymond.	94
Maynard, Nadine.	65
Maynard, Marjorie.	64
Mawhiney, Valeria.	65
McBee, Irene.	38, 56
McBee, Lucille.	65
McCahon, Lawrence.	114
McCartney, Ellen.	69, 89
McClain, Charles.	69, 94
McClain, Melvin.	94
McClain, William.	104
McClanahan, Paul.	58
McClure, Clark B.	17, 91, 109
McClure, Virginia.	17, 80, 83
McCloy, Glenn.	68, 90
McComas, Gerald.	62, 94
McConnell, Clyde.	66
McCoskrie, Coleene.	78, 80, 83
McCown, William.	66
McCoy, Betty.	65, 80, 84, 119, 131
McDaniel, B. W.	16, 24, 85, 97, 100
McDaniel, Clifford.	65, 102, 104
McDaniel, Donald.	68
McDavitt, Jean.	63, 79
McDonald, Lavera.	63, 83
McDonald, Lawrence.	67
McDonald, Smith.	92, 93, 94, 96, 131
McDowell, Betty.	69
McElwee, Judson.	38, 87, 88
McGloin, Anna K.	18, 86
McGrath, Helen.	63, 75, 89
McGrath, Margaret.	38, 56, 76, 77, 80, 81, 131
McHatton, Tommy.	67
McHone, Elaine.	87
McKee, Roy.	64, 74, 94
McKenzie, Fred.	58, 98, 101, 104
McKinney, Beverly.	65, 88, 89, 111
McLeroy, Irene.	24, 38, 47, 54, 80, 84 111, 116, 117, 119, 120
McMahon, Mary Alice.	61, 72, 82
McMillen, Robert.	38, 56, 84
McMurrin, Catherine.	38, 54, 73, 131
McMurrin, Edith.	69, 89, 111
McNamara, Louise.	61, 80, 86
McNown, Wilbur.	38, 54, 81, 100, 119
McTamney, Mary.	64
Mecklenburg, Billy.	69

	Page
Mecklenburg, Elizabeth.	58
Meeink, Idane.	61, 87
Meisenheimer, Dorothy.	65
Melcher, George.	10
Merritt, Betty.	67
Michael, Leon.	24, 38, 47, 50, 51 54, 72, 98, 101
Michaels, Edward.	38, 57, 91
Michaels, Gayle.	69
Middleton, Olive.	38, 57, 86, 120
Middleton, Rosemary.	22, 65, 111
Milazzo, Antoinette.	22, 58, 75, 80, 82 87, 88, 106, 117
Milazzo, Tommy.	85
Milburn, Haywood.	69
Miles, Katherine.	64
Milford, Forrest.	38, 55, 85
Milholland, John.	22, 64, 74, 79, 84
Millard, Laura.	67
Miller, Alfred.	62
Miller, Daniel.	58, 94
Miller, Jack.	59, 87, 102, 111
Miller, Junior.	59, 81, 100
Miller, Mary.	67, 89, 111
Miller, Max.	69
Minter, Earl.	62, 114
Mize, Melvene.	61
Mobley, Jack.	38, 55, 93, 94, 111
Moberly, Don.	39, 55, 78, 81, 85
Moffet, Bertha.	65
Mohr, Betty Lou.	64, 75, 83
Monath, Frances.	65, 111
Montgomery Ward & Co.	131
Moore, Annette.	10
Moore, Donald.	58, 91
Moore, Max.	39, 81, 85, 100
Morris, Dorothy.	65
Morris, Marie.	59, 87
Morris, Mary Helen.	63, 80, 83
Morrison, Henrietta.	59
Morrow, Marie.	64, 80
Morton, Eugene.	55, 93, 94
Morton, Myrna.	34, 54, 72, 120
Moss, Lela.	60, 87, 88
Moss, Marjorie.	61, 72, 111
Mothers' "E" Club.	132
Mouber, Seymour.	22, 39, 47, 48, 49, 50, 51, 54 74, 79, 84, 105, 111, 113, 116
Mowrey, Donald.	63
Mudd, Virginia.	39, 56
Mueller, Helene.	66, 131
Mueller, Lavena.	58, 82, 117
Mueller, Rose Marie.	22, 24, 59
Murdock, Lyman.	63
Murphy, Elmer.	39, 50, 51, 56, 98, 104
Murphy, James.	66
Murphy, Margie.	65, 80
Murphy, Patricia.	65
Mygatt, Mary Evelyn.	61, 86
Myeas, Buddy.	111
Myers, Lois.	64, 111
Nance, Margaret.	64
Nance, Willard.	63
Nave, Betty.	65
Nave, Robert.	60, 87, 104, 109, 111, 114, 131
Neal, Burton.	54, 94, 111
Neal, Vernon.	65, 94
Neely, Betty.	65, 75, 79, 89, 111
Neff, Margaret Ann.	61, 72, 82, 111
Nehring, Pauline.	68
Nelson, Albert.	64, 94

	Page
Nelson, Dorothy.	64
Nelson, Mrs. E. L.	115
Nelson, Eunice.	65
Nelson, Ewell.	63
Nelson, Inez.	63
Nelson, Mary Alice.	60, 81, 111, 131
Nelson, Raymond.	39, 85, 91
Nelson, Virginia.	39
Netherton, Billy.	64, 104, 114
Neubauer, Joanne.	83
Neuer Brothers Meat Co.	134
Nevins, Don.	22, 94, 111
Newby, Virginia.	65
Newell, Wayne.	68, 78, 78
Nichols, Garland.	17, 118, 148
Nichols, Mary Ellen.	22, 63, 73, 83
Nicholson, Robert.	66
Nickell, Mrs. C. L.	97
Nickell, Clyde.	62, 102, 103, 104
Nickels, Kathryn.	62
Nickerson, Lucy.	39, 47, 48, 49, 57, 71
Nipp, Norma.	65
Nixon, Maxine.	64
Noggle, Magdoline.	64, 79
Noland, Homer.	63
Northcutt, Julia.	61
Northeast Drug & Book Store.	130
Norton, Albert.	39, 55, 72, 86
Norton, Robert.	64
Norton, William.	58, 102, 104
Nowlin, Clifford H.	6, 8, 9, 11, 23, 96, 97, 115
Nowlin, Genevieve A.	18, 79
Nyce, Ralph.	66
O'Bara, Clara.	40, 56, 82
O'Bara, Johnny.	69
O'Dell, Dorothy.	58, 78, 86, 111
O'Dell, Donald Lee.	40, 54, 91
O'Donnell, Alfred.	69
O'Hara, Eugene.	67, 100
Ohlson, Robert.	66
Oldham, Mary Esther.	65, 131
Oldham, Gloria Joy.	40, 57
Olson, Olthena.	63, 82, 106
Oster, Billie Ruth.	67, 111
O'Toole, John.	67
Ott, Joe.	67, 111
Outman, Hazel.	58, 120
Overman, Maralee.	65
Overman, Margaret.	22, 38, 86
Painter, Lorene.	61, 120
Palmer, George.	66
Parker, Clifford.	68, 94, 111
Parks, Mrs. Baird.	115
Parks, Baird.	18, 115, 118
Parks, Edna.	66
Parrack, Wanda.	63, 111
Parrish, Keith.	40, 54, 74, 78, 85, 88, 99, 104
Parsons, Edwin.	64
Parsons, Forrest.	40, 47, 55, 76, 77 81, 116, 117
Parish, Ray.	55
Pasek, Helen.	40, 56, 120
Patterson, Betty L.	65, 89
Patterson, Robert.	40, 55, 94
Peacock, John.	40, 57, 78, 79, 85 86, 91, 104, 111
Patton, Karl.	40, 56, 104
Payne Motor Co.	134
Peden, Grace.	62, 89
Peele, Virginia.	60, 82

	Page
Pella, Donald.	64
Pence, Marion.	64
Pence, Robert.	22, 40, 54, 84, 85, 105
Pennington, Ila.	40, 57, 81, 111
Pennington, Josephine.	62
Perkins, Clyde.	59, 74
Perry, Billie.	40, 54, 72, 78, 81, 111
Perry, Clarence.	69
Perry, Geraldine.	67
Perry, Marvin.	62
Peterson's Cap and Gown Service.	135
Peterson, Herbert.	60, 90
Petit, Wilma.	64
Pfeifer, Mrs. H. C.	115
Pfeifer, Jerry.	63, 78, 79, 85, 89
Phelps, Clason.	64
Phillips, Joseph.	69
Phillips, Bernice.	78
Phillips, Donald Joe.	63, 78
Phillips, Kenneth.	87, 111
Phillips, Ross.	66
Pierce, Mrs. I. D.	97
Pierce, Richard.	66, 100
Pinkston, Bobby.	66
Pinnon, Kenneth.	62, 94
Pinnon, Nesbit.	94
Plaskett, Bill.	65, 90, 111
Poole, Carlyle.	78
Poteet, Helen.	63, 78, 78
Potts, Virgil.	65, 94
Powers, Mary Jo.	63
Pressly, Geraldine.	64, 73, 83
Proebsting, Bill.	62, 90, 111
Provance, James.	62
Puckett, Laurabelle.	62, 78, 79
Quackenbush, Anastasia.	40, 57, 79
Quackenbush, Dorothy.	58
Quackenbush, Mary Jane.	69
Queener, Gertrude.	66
Ragsdale, Bill.	62, 91, 104, 131
Raines, Clarence.	40, 55
Raisbeck, Dorothy.	24, 41, 47, 48, 49, 50, 51 57, 72, 81, 116, 117, 120
Ramey, Earl.	69, 111
Ramsey, Alice.	64, 75, 82, 106
Ramsey, John.	63, 103
Rasmussen, Robert.	67, 78
Rathbun, Arthur.	60, 76, 83, 94
Ray, Doris.	67, 83, 89
Raymond, Beverly.	22, 24, 41, 47, 48, 49, 50, 51 55, 75, 80, 109, 116, 131
Raymond, C. C.	47
Raymond, Mrs. C. C.	47
Raymond, Charles.	68
Raymond, Coralee.	78
Raysik, Anna.	65, 86
Reardon, George.	68
Reardon, Lucille.	41, 48, 49, 57, 75, 83, 120
Reckart, Max.	102, 105
Redenbaugh, Barbara.	41, 55, 86
Redenbaugh, Marie.	67
Redmon, Dorothy Lee.	62, 106
Redmon, Eugene.	68
Reed, Andrew.	69, 90
Reedy, Lucille.	41, 57, 73, 81, 131
Reedy, Marjorie.	63, 73, 111
Rehkopf, Mary Margaret.	62, 83, 77
Reid, Beneta.	19, 79
Reninger, Alberta.	61, 79
Rewicz, Albert.	69

	Page
Reynolds, Jackie.	66
Reynolds, Mrs. P. D.	115
Reynolds, Robert.	65, 79
Reynolds, Wilfred.	41, 56, 116, 120
Rhodes, Donna.	69
Rhodes, Pauline.	65, 78, 85
Rhodes, Ralph.	41, 54, 81, 100
Rice, Maxine.	67, 89
Richard, Paul.	41, 57, 87
Richardson, Dale.	41, 50, 51, 74 100, 105, 131
Richardson, Doris.	59, 73, 79, 80
Rider, Marian Sue.	78
Rigby, Betty Jean.	68
Rigg, Adelyn.	64
Riggs, Juanita.	66
Riggs, Robert.	65, 78
Riley, Anadele.	21
Ritchie, Rowene.	22, 64, 85
Rittenhour, Donis.	41, 57, 80
Rittenhour, Kenneth.	68
Ritze, Doris.	65, 87
Rivers, Esther.	61, 87, 88, 111
Rivers, Vernon.	66, 90
Rizzotto, Victor.	62
Roach, Lucille.	58, 80, 87, 111
Roads, Hazel.	19, 82, 106
Roberts, Charles.	62, 94
Roberts, Edward.	41, 54
Roberts, Gene.	62, 90, 100, 104
Roberts, Howard.	94
Roberts, John.	64
Roberts, Maxine.	59, 84, 106
Robinson, Ruth.	6, 17
Robinson, Stewart.	41, 56, 64, 94, 114
Rodak, John.	63
Roderick, Eugene.	94
Rogers, Harold.	61, 76, 94, 111
Romine, Mrs. Frances N.	19
Rose, Victor.	62, 79, 111
Roseburrough, Shirley.	67
Rothwell, Mildred.	61, 85
Rountree, Milton.	66
Rowe, Mary.	41, 48, 49, 57, 72, 121, 131
Ruark, Albert.	58
Ruark, Catherine.	69
Rucker, Amanda.	19
Rude, Georgia Lee.	68
Rumans, Warren.	41, 54
Rumpf, Gertrude.	61, 76, 77, 80
Russell, Martha.	64
Rutledge, Earl.	67
Rutledge, Mary June.	68
Ryder, Wendell M.	17, 78, 96, 109, 119
Sabin, Eugene.	63, 102, 103
Salley, Eleanor.	63, 80, 83
Sampson, Jean.	42, 55, 79
Sanders, Flora A.	21
Saviano, Marie.	59
Sawyer, Eloise.	59
Scearce, James.	59
Schaefer, Ellen.	61, 87, 88, 111
Schaefer, Grace Jeanne.	61, 79
Schaller, Carolla.	61, 75, 79, 111
Scheerer, Barbara.	58, 75, 78
Scheil, George.	65, 91
Scheil, Richard.	42, 64, 91
Schepp, Bill.	59
Schleifer, Gail.	42, 57, 79
Schleifer, Rosemary.	65
Schliebs, Robert.	46, 78

	Page
Schmidt, Dudley	66
Schmidt, Virginia	24, 61, 75, 77 80, 111, 131
Schmidt, Warren	22, 42
Schmitt, Dorothy	64, 89, 90
Schmitt, George	69
Schuble, Wilburn	22, 63
Schultz, Delores	61
Schultz, Wesley	22, 68, 78, 100, 105, 111
Schupp, Marjorie	65
Schwartz, Betty	59, 87, 88
Scott, Aubrey	42, 55, 87, 90, 104
Scott, Juanita	65
Scott, Marguerite	64, 83
Searcy, Glenn	62, 94
Sears, Roebuck & Co.	130
Segelbaum, Rose	18, 82, 106
Seidelman, Ray	66
Seiff, Alvin	42, 48, 49, 50, 51, 55, 74 84, 116, 119
Selder, Doris	58
Semstead, Marguerite	42, 56, 79
Shanklin, Keith	102
Sharp, Leonard	63, 78, 90
Sharts, Betty	61
Shaw, Janice	60, 86, 87
Shaw, Oren Guy	69
Sheldon, Martha Jean	65, 75, 89, 111
Shelley, Thomas	66
Shelton, Robert	65
Shepard, Harold	42, 48, 49
Shepard, Mary Louise	67, 83
Shepherd, George	42, 57
Shepherd, Marian	68, 86, 111
Sherman, George	60
Sherman, Harry	76, 94
Sherman, Margaret	64
Shipp, Ben Allen	67, 111
Shively, Esteline	65
Shoaf, Doris May	66, 78
Shoaf, John	78
Shonfelt, Charles	68, 94, 100
Shores, Roscoe V.	60
Shornick, Bob	22, 24, 60, 74, 79, 81 100, 105, 111, 116
Shouse, John	59
Shouse, Martha	65, 80
Sibbing, Dorothy	61
Siever, Dorothy	62
Siever, Lee	62
Siglar, James	62, 102
Siler, Max	42, 55, 76, 81, 93, 94
Siler, O. A.	61, 76, 94
Simmerman, Elsie	62, 89
Simmons, Bettie	22, 64, 73, 78, 131
Simmons, Dorothee	72
Simmons, Opal	61
Simpson, Clyde	66
Simpson, Doris	69
Simpson, Ernestine	42, 54, 75, 111, 131
Simpson, Verne	42, 57, 105
Sims, Bobby	22, 94
Sisson, Mary	19
Sloan, Janet	67, 83
Slocum, Charles	60
Slocum, Nellie	63, 79
Smallfield, Warren	66, 78
Smith, Allen	22, 42, 47, 48, 49, 50, 51, 54, 74 76, 77, 78, 109, 111, 113, 116
Smith, Annabelle	43, 55, 78, 85, 90
Smith, Cecil	94
Smith, Clarence	111
Smith, Dick	59, 81, 114

	Page
Smith, Dorothy	43, 47, 48, 49, 54 73, 81, 116
Smith, Ernest	61
Smith, Eugene	111
Smith, Fred	64, 94
Smith, Glen Dale	67, 100, 111
Smith-Grievess Printing Co.	124
Smith, Harold	64, 77, 79, 83, 87, 94
Smith, Harold Lee	61, 78, 94
Smith, Idris	21
Smith, Jack	43, 54
Smith, James	63
Smith, John Paul	67
Smith, L. E.	148
Smith, M. A.	47
Smith, Mrs. M. A.	47
Smith, Mildred	69, 89
Smith, Paul	43, 54
Smith, Pearl Ann	67
Smith, Ray	43, 54, 78, 78
Smith, Shirley	61, 87
Smith, Viola	61, 78
Smith, Virginia	62, 82, 106
Smith, Virginia Joe	43, 57
Smith, William Francis	68
Smith, Wilson	60, 94
Smoot, Allen	111
Smoot, Helen	65, 88
Smoot, Mary Isabel	67
Snelson, Peggy	58, 75, 78, 80, 83
Snoddy, Ivabelle	69, 78
Snow, Charles	90, 111
Snow, Conrad	58, 72, 102
Snow, Harry	61, 103
Sousley, Nadine	60
Souther, Marie	58, 75, 79
Spain, Betty	63, 79, 89
Spalding, Vernon	60, 79, 100, 109, 131
Spaulding, Clarence	46, 56, 76, 111
Spencer, Robert	78
Sperling, Ted	104
Spiers, Carmen	69
Spinner, Ellen	79
Spizzirri, Armand	24, 60, 74, 79, 81, 85 102, 109, 111, 113, 116
Sprenger, Roman	69
Sprout, Wilson	24, 43, 47, 51, 54, 72 78, 97, 98, 101, 104, 120
Stadler, Joseph A.	19, 91
Staf, Byron	61, 131
Staihr, Dean	59, 88, 94, 111
Stair, Betty Lou	22, 58, 79, 111
Stamm, Richard	69, 78
Stamper, Helen	59
Stanley, John	62
Stansberry, Mary	43, 57
Stanton, June	22, 24, 61, 75, 81, 88, 116, 117
Starbuck, Richard	64
Stark, Bill	93, 94, 111, 131
Starling, Marshall	66
Steffee, George	58, 114
Stephenson, Maxine	54, 56, 73, 77, 80 81, 113, 131
Stevens, Lucille	61, 80
Stevens, Ruth	43, 48, 49, 54, 75, 76 77, 80, 88, 111, 120
Steward, Maxine	67
Stewart, Eldon	68, 74
Stewart, Norma	59, 80, 85
Stewart, Robert	66, 78, 78, 131
Stewart, Wilma	43, 57
Stine, Art	78
Stine, Donald	68

	Page
Stine, Louis Harry.	66
Stine, Mary Alvera.	68
Stites, Jimmie.	78
Stoddard, Audrey.	22, 60, 85, 87, 111
Stoddard, Everett.	43, 56
Stogsdill, Fay.	66
Stokes, Dale.	62
Stokes, Gwenola.	43, 54, 80, 81
Stoneburner, Gweneth.	66
Stout, Mary Jean.	22, 64, 77
Strandberg, Vivian.	22, 43, 48, 49, 85
Strauss, Rosemary.	63, 80, 83
Strider, Harry F.	20, 92, 93, 94, 96
Strobel, Rudolph.	64
Strohm, Bobby.	65
Strohm, Harry.	46, 55
Stuart, Velma.	44, 56, 79
Stump, Bernard.	22, 64
Sturgill, Ernest.	68
Sturgill, Permelia.	68, 89, 111
Summers, Dela Marie.	62, 79, 111
Swartz, Doris Mae.	68, 111
Swearingen, Norma.	63
Swearingen, Richard.	24, 44, 47, 50, 51 54, 74, 105, 111
Swearingin, Betty Jean.	64, 78, 85
Swearingin, Mary Louise.	59, 89
Swigart, Donald.	66
Swigart, Marion.	63
Switzer, Ruby Lee.	59
Sympson, Betty Lou.	111
Sympson, Virginia.	61
Taddicken, Colleen.	60
Talbott, Marjorie.	64
Tarbet, Edith L.	18, 110
Tashkoff, Rosie.	59
Tatum, Billy.	67, 90
Taylor, Delores.	55
Taylor, Luella.	65, 79, 80, 111
Taylor, Mrs. F. L.	115
Taylor, Kenneth.	68
Taylor, Wm. F. (Billy).	65, 78
Teghtmeyer, Winston.	85
Tennyson, Betty Jean.	44
Tennyson, Junior.	63
Tesch, Betty.	68, 89
Thelen, Edward F.	20, 97, 100
Thomas, Albert.	44, 81, 93, 94
Thomas, Arnett.	44, 54, 57, 79
Thomas, Betty Lou.	67, 111
Thomas, Harriett.	69
Thomas, Martha.	60
Thomas, Tommy.	69
Thompson, Roy.	65, 94
Thompson, Wilbert.	44, 57, 79
Thomson, Jimmy.	66
Thomson, Milton.	66, 85
Thornburg, Maxine.	69
Thurston, Ethel.	44, 55
Thuston, Wilma.	58
Tiefel, Ralph.	20, 91, 25
Till, Harold.	58, 99, 104
Tillman, Edna.	68
Tillman, Rheba.	60, 85, 111, 131
Tillman, Wanda.	44, 55, 87
Tinker, George.	10
Tluscik, Edmund.	65
Toczek, Irene.	67
Tolley, Mary Jane.	61, 75, 131
Tolson, Wilson.	44, 48, 49, 131
Towner, Mrs. Aimee.	115

	Page
Towner, Alwyn.	44, 57, 85, 91
Traders Gate City National Bank.	131
Trefz, Robert.	64
Trent, Charles.	72, 77, 78, 102
Tribble, Iris.	64, 85
Tribble, Rosemary.	44, 57, 120
Troop, Boyd.	65, 74
Tucker, William.	64
Turk, Junior.	66, 90, 94
Turk, Roy.	62, 87
Turman, Nina.	44, 57
Turner, Anne Eliz.	61
Twaddell, Flavel.	67, 111
Union National Bank.	130
Utter, Mildred.	58, 80
Vanderbeck, Pansy.	59, 86
Van Natta, Eva.	18
Vardy, Robert.	63, 94
Varney, Dorothy W.	20, 118, 140
Vaughan, Harold.	22, 66
Vaughn, Dorothy Mae.	87
Velgner, Louise.	59, 131
Verlin, Mary Katherine.	65, 83
Verlin, Teddy.	66, 105, 111
Vines, Verla.	64, 89
Vinson, Marguerite.	65
Vogel, Marion.	44, 57, 90, 120
Voorhis, Marian.	60, 86, 87
Wade, Clifford.	78
Walker, Claydine.	58, 73, 88
Walker, Howard.	62
Wall, Mary Elizabeth.	62
Walls, Joe.	44, 55
Walsh, Robert.	45, 56, 78
Walter, Russell.	45, 57, 79, 93, 94
Walton, Alice.	21, 131
Walton, Cadet Lt. Colonel.	96
Wamsley, Marion.	85
Warner, Helen.	61
Waring, Celia.	21
Warrington Jeweler.	132
Watson, George.	68
Wear, James.	59, 72, 111
Wear, Robert.	45, 48, 56, 72, 111
Weatherman, Lawrence.	45, 56
Weatherbee, Ray.	62, 76, 144
Weaver, William.	63, 94
Webb, Charles.	66
Webster, Earline.	59, 89, 111, 117
Weekly, Nellie.	65
Weibel, Annetta.	64, 83
Weiss, Donald.	45, 55, 81, 114
Weiss, Herbert.	58
Weisser, Pauline.	58
Welch, Charleen.	62
Welch, Florannah.	20
Welch, Georgia.	22, 62, 73, 83
Welch, Wallace.	66
Weld, Georgia.	67
Wells, Kenneth.	
Wendell, Robert.	61
West, Dorothy.	45, 54, 80, 85, 117
West, Eleanor.	63, 85
West, Helen.	65, 89
West, Herbert.	63
Wheeler, Ernest.	61
Wheeler, Ruth.	65, 111
Whipple, Elvina.	88

	Page		Page
Whipple, Melvina.	58, 79	Wiltfong, Robert.	111
White, Joe.	68	Wiltshire, Norma.	64
White, Rosie Mae.	45, 56, 72, 81, 111	Winchell, Arthur.	45, 55, 87
White, Wilma.	68	Winchell, Lloyd.	64
Whitescarver, Betty.	58, 73, 78, 79, 80, 111	Winegar, John.	67, 111
Whitfield, Roberta.	61	Wing, Alva.	63, 100
Whitfield, Shirley.	64, 85	Winslow, Florence.	21
Whitton, Milton.	68, 78	Winslow, Jean.	67, 89
Wiebold, Dorothy May.	65, 88, 111	Wolfe, Marion.	64, 89
Wilk, Claudine.	68, 80, 111	Wood, Janice.	68, 89
Wilkin, Helen.	6, 20	Woodson, Tommy.	68
Wilkinson, Kenneth.	66	Woodward, Marilee.	63, 73, 79
Williams, Dean.	67, 111	Woodward, Ona.	45, 48, 49, 57, 73, 83, 120
Williams, Lorna.	69	Worley, Edna.	68
Williams, Margaret.	65	Worthington, Lorrene.	66, 78
Williams, Ruth Lee.	24, 45, 48, 54, 75, 80, 111	Wren, Martin.	45, 54, 111
Williams, Wade.	59	Wright, Delores.	65
Willitt, Jessie Marie.	20	Wrigley, Joe.	78, 102
Wilson, Mrs. A. L.	47	Wyett, Charles.	46, 74, 114
Wilson, A. L.	47		
Wilson, Betty Jean.	65	Yates, Vaunceil.	67
Wilson, Eva.	46, 55	Young, Alta.	63, 78
Wilson, Everette.	45, 54, 104	Young, Delores.	68
Wilson, Floyd.	68, 100, 111	Young, Fred.	46, 48, 49, 93, 94, 131
Wilson, Glen.	45, 57, 72, 79, 120	Young, Marian.	65, 111
Wilson, Mary Louise.	45, 47, 50, 51, 55, 72 84, 111, 116, 119	Young, Robert.	63
Wilson, Roy.	62	Young, William.	94
Wilson, Wilma.	59, 79, 88, 111		
Wilt, Robert.	62	Zimmerman, Mildred.	64, 89

TOPS

IN THE
BUSINESS
WORLD

THIS SPACE
RESERVED
FOR THOSE WITH
TRAINING

Select Your
Course NOW!

- Stenographic
- Executive Secretarial
- Bookkeeping-Accounting
- C. P. A. Accounting & Law
- Advertising-Sales-Promotion
- Radio Dramatics-Public Speech
- Comptometer-Business Machines
- Commercial Art

Day and Evening Classes operated in a year-round schedule. Hundreds of graduates now employed. Ask for our 48-page Illustrated Catalog

Kansas City
COLLEGE OF COMMERCE
ELEVENTH and OAK VI 1348
STREAMLINED BUSINESS TRAINING

AUTOGRAPHS

ACKNOWLEDGMENTS

Praise in the form of words is not enough to repay those who have put forth time and energy in the publication of this 1938 Eastonian. Any words of thanks which we of the staff might attempt to offer to these persons listed below would be insignificant and ineffectual.

To Miss Varney, our literary adviser; Miss Baker, business adviser; Mr. Parks, advertising adviser; Miss Abbott, art adviser; Mr. Grube, photographer; Mr. Nichols, for his help in selection of the literary staff; Mr. Dew, of the Holland Engraving Company, for the excellent opening section pictures and for his fine co-operation in planning of the annual; Mr. Smith, of the Smith-Grieves Printing Company, for his fine assistance in preparing the annual; Mr. Haines, of the Haines Studios, for his assistance in taking Senior and class pictures; to our many advertisers, without whose assistance we would be unable to publish the annual; and to the many friends of East High whose confidence we have gratefully received, the 1938 Eastonian Staff wishes to say, "Thanks"—from all of us to all of you.

THE 1938 EASTONIAN STAFF



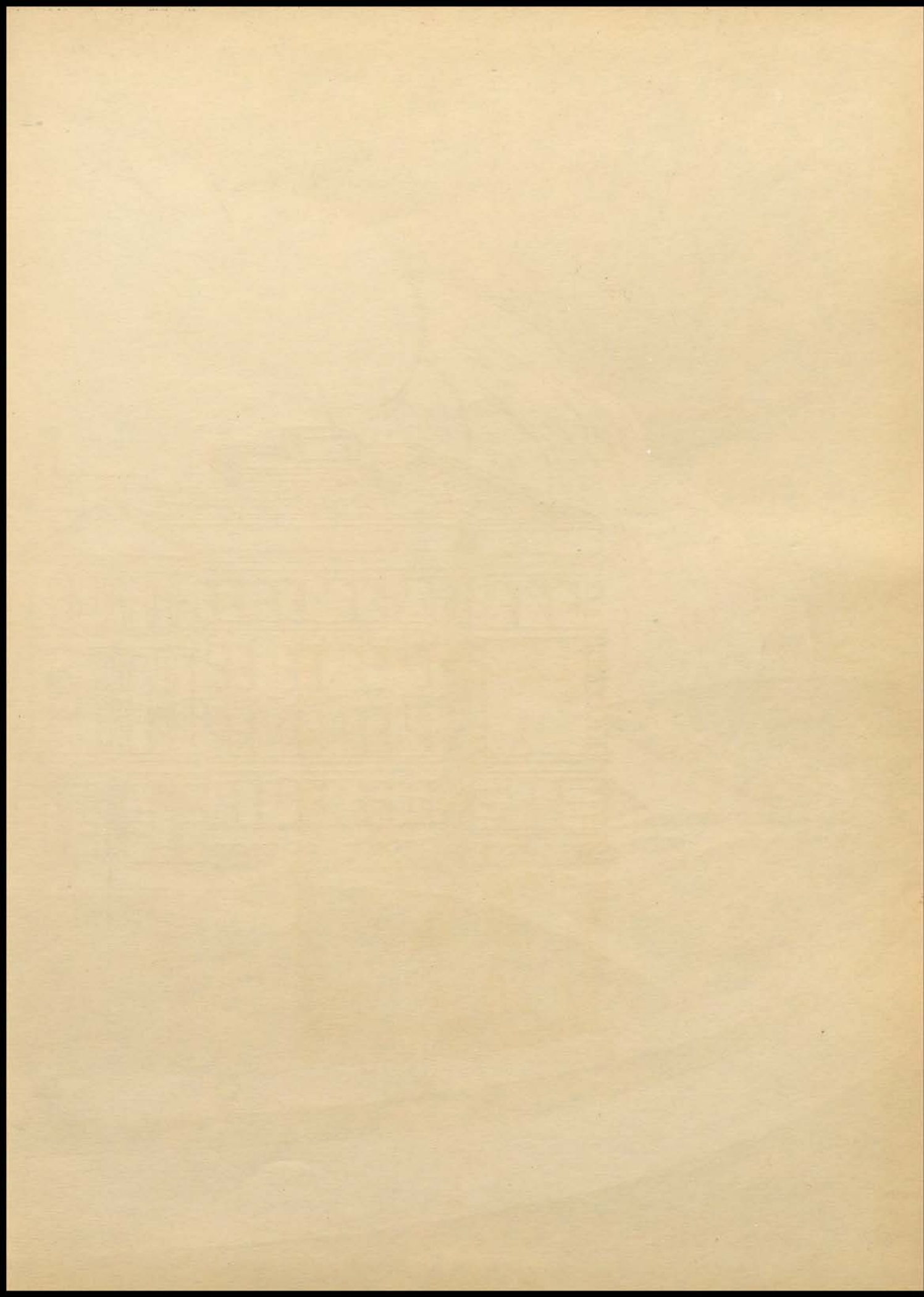

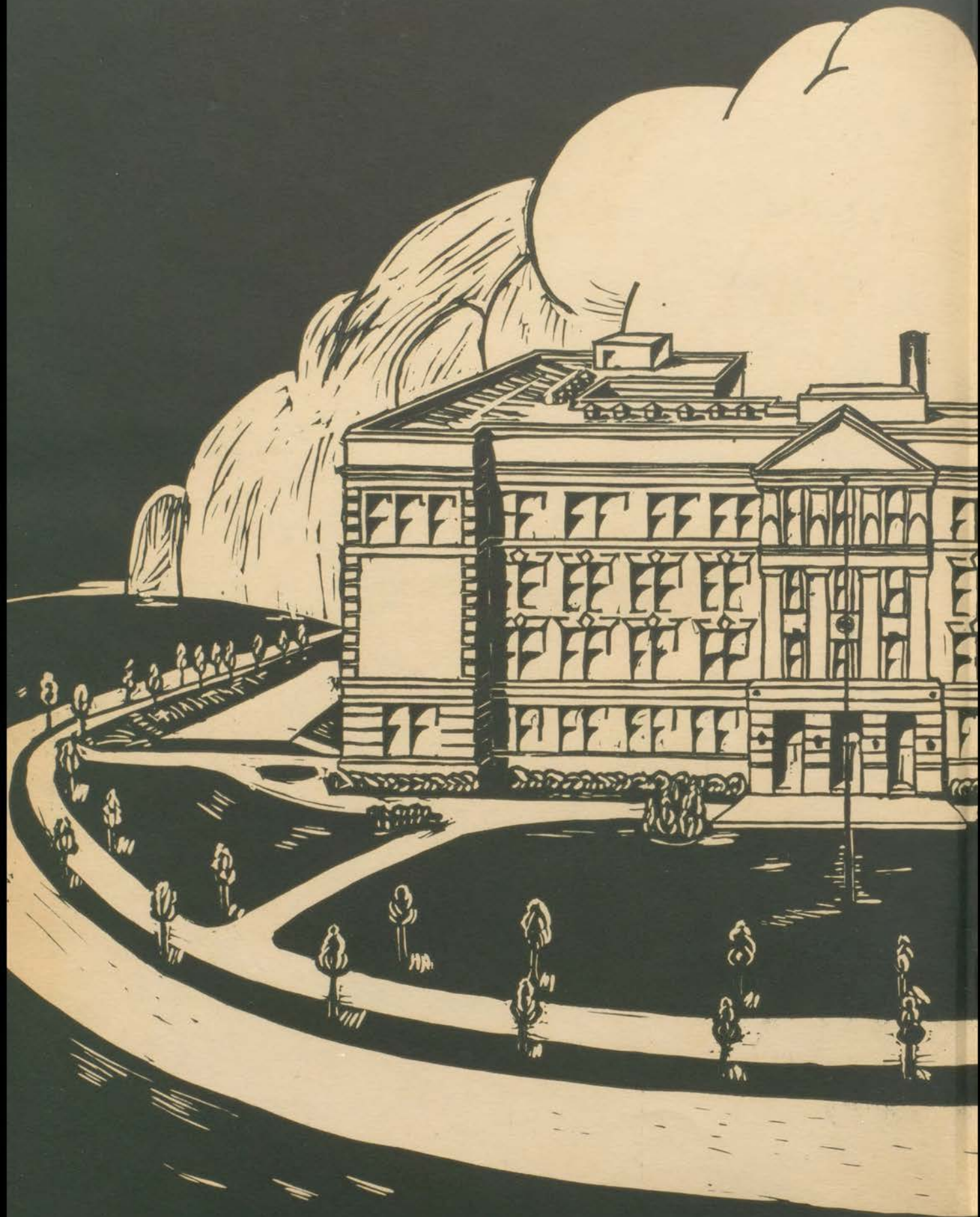

Kansas City
Public Library



Presented to the Library by

East High School

