



MV EST

MV

q093.95 E13e 1937 916890

# reference collection book



kansas city  
public library  
kansas city,  
missouri

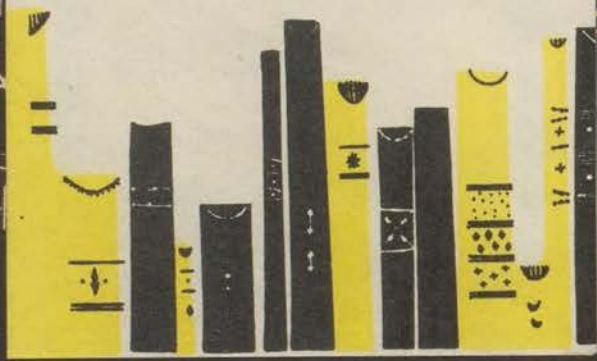

PUBLIC LIBRARY  
KANSAS CITY  
MO



"norm"

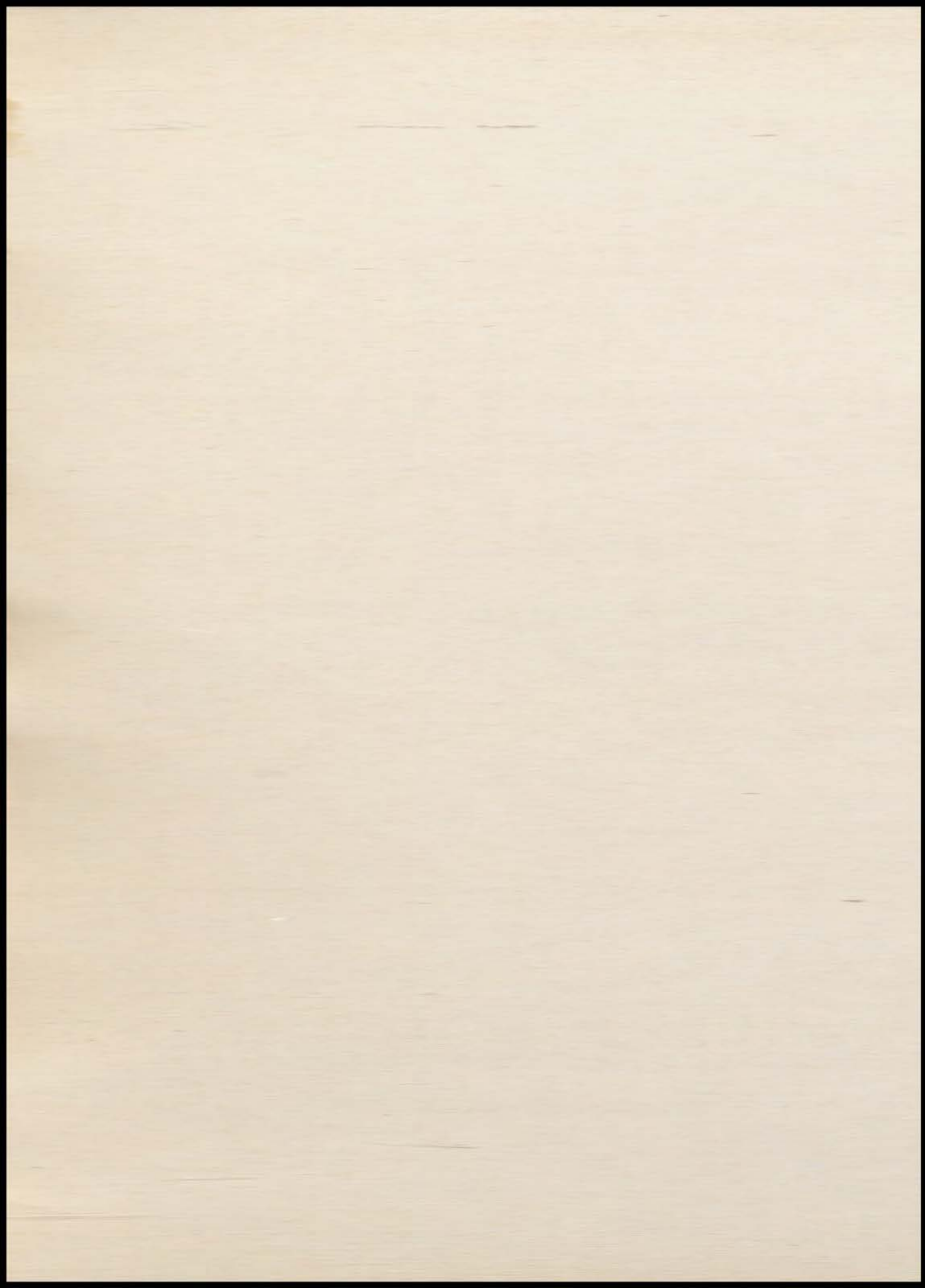

PUBLIC LIBRARY  
KANSAS CITY



WHEEL CLUB  
VTO CASUAL  
ON

PUBLISHED BY THE



*The 1937*

EAST HIGH SCHOOL

PUBLIC LIBRARY  
KANSAS CITY  
MO

STUDENT BODY OF 1937

# *Eastonian*

KANSAS CITY, MISSOURI



REBELGATION

PRE

CONT

MV

9093.95  
E13e  
1937

East High gift

BT  
916890

Jul 2 '37

KANSAS CITY (MO.) PUBLIC LIBRARY



Combining the efforts of three departments, the literary, art, and business groups, the Eastonian staff of 1937 has published this annual.

If in the future this book brings you joy and inspiration by recalling precious memories of your happy days here, if it recreates the spirit of comradeship for old classmates and teachers, if it leads you on to higher goals by the realization of the faith and trust these friends placed in you, we have not labored in vain, for our task is completely fulfilled.

Dignified and imposing, the Municipal Auditorium stands in the heart of Kansas City, the finest and most complete building of its kind in the United States, lauded by visitors from every corner of the earth.

Our hearts warm with pride as we gaze upon this stately edifice, for we know that in the years to come it will make our city even greater by widening opportunities for recreational and cultural development.

To this spirit of service to mankind through scientific achievement, as exemplified in this magnificent structure of beauty, we dedicate the Eastonian of 1937.

**Book I. ADMINISTRATION**

Faculty  
Student Executives

**Book II. SENIORS**

**Book III. HOME ROOMS**

**Book IV. ORGANIZATIONS**

Literary Societies  
General Clubs  
R. O. T. C.

**Book V. ACTIVITIES**

Athletics  
Entertainments  
Publications

**Book VI. CUB CAPERS**

FACE

ENTS

## A GLIMPSE BEHIND THE

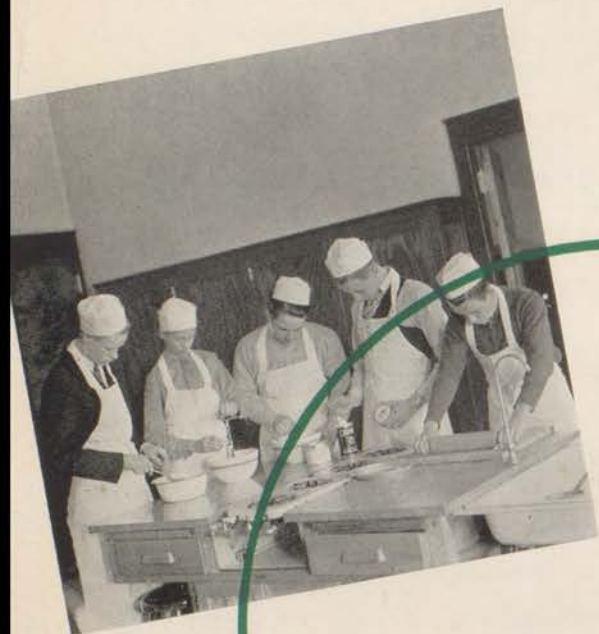

Our doughboys' interpretation of "Home on the Range." They may teach their future wives a few things.

Gobblers a-plenty on plate and at plate. Special Christmas dinner lines them up.



# ACADEMIC SCENE AT EAST

The backstage daubers create a French castle with paint pot and brush.

The impetus behind dance-minded East. Swing your partners!





● LITERATI



The Latin students go primitive—  
a Roman holiday is held.

Here the cream of English litera-  
ture is kept bottled.

# AND SCIENTISTS DISPLAY THEIR WARES

The mysteries of electricity are  
found shocking.

The perplexities of tilling the soil  
are herein propounded.





## ● SPREADING THE NEWS



Our financial staff—cagey people.

Secretaries abolish the "peck system" and master the keys of success.

# OF BUSINESS AND FASHIONS

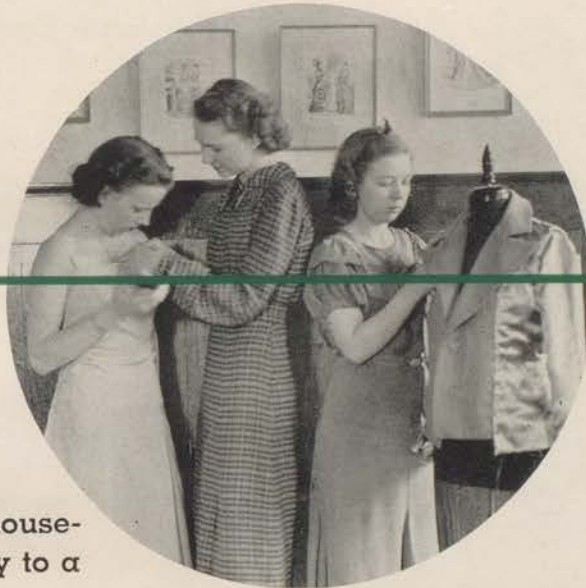

Needle-like, future housewives thread their way to a dressy ending.

Journalists who publish their news by means of Echoes.



● WE BELIEVE IN BOTH



Test tubes, acids and bases, metals and non - metals constitute their curriculum.

Beautiful woodwork is the product of planing, sanding, cutting, and painting.



PURE AND



Southw.

916890

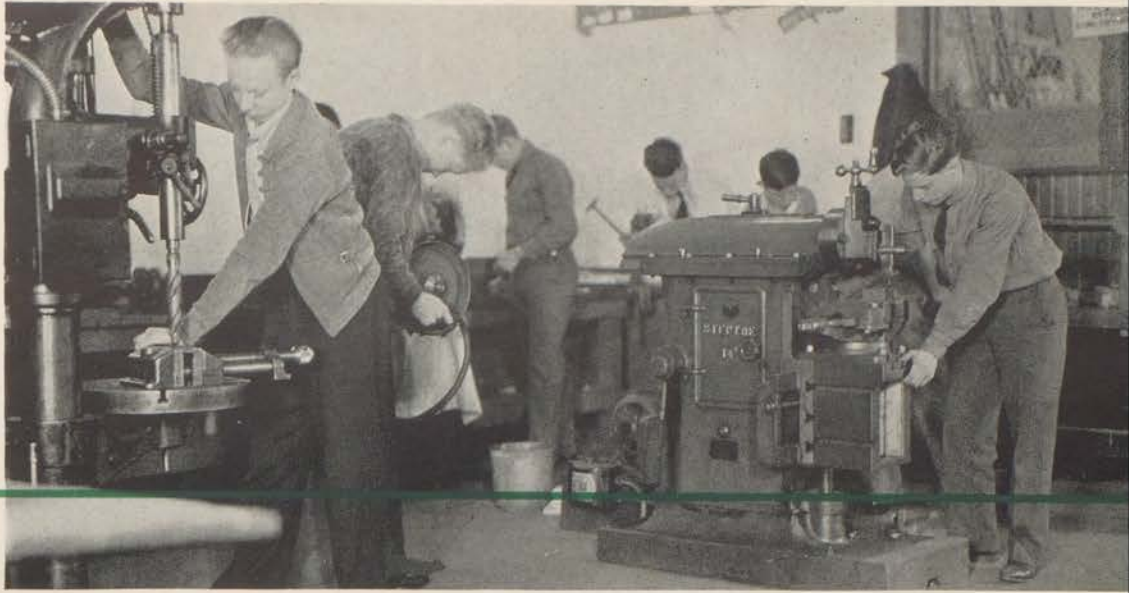

Students who meddle with metals  
to practical results.

1937

Taxidermists preserve some good  
specimens for East's museum of  
natural history.

E13e



6093.95

# APPLIED SCIENCES

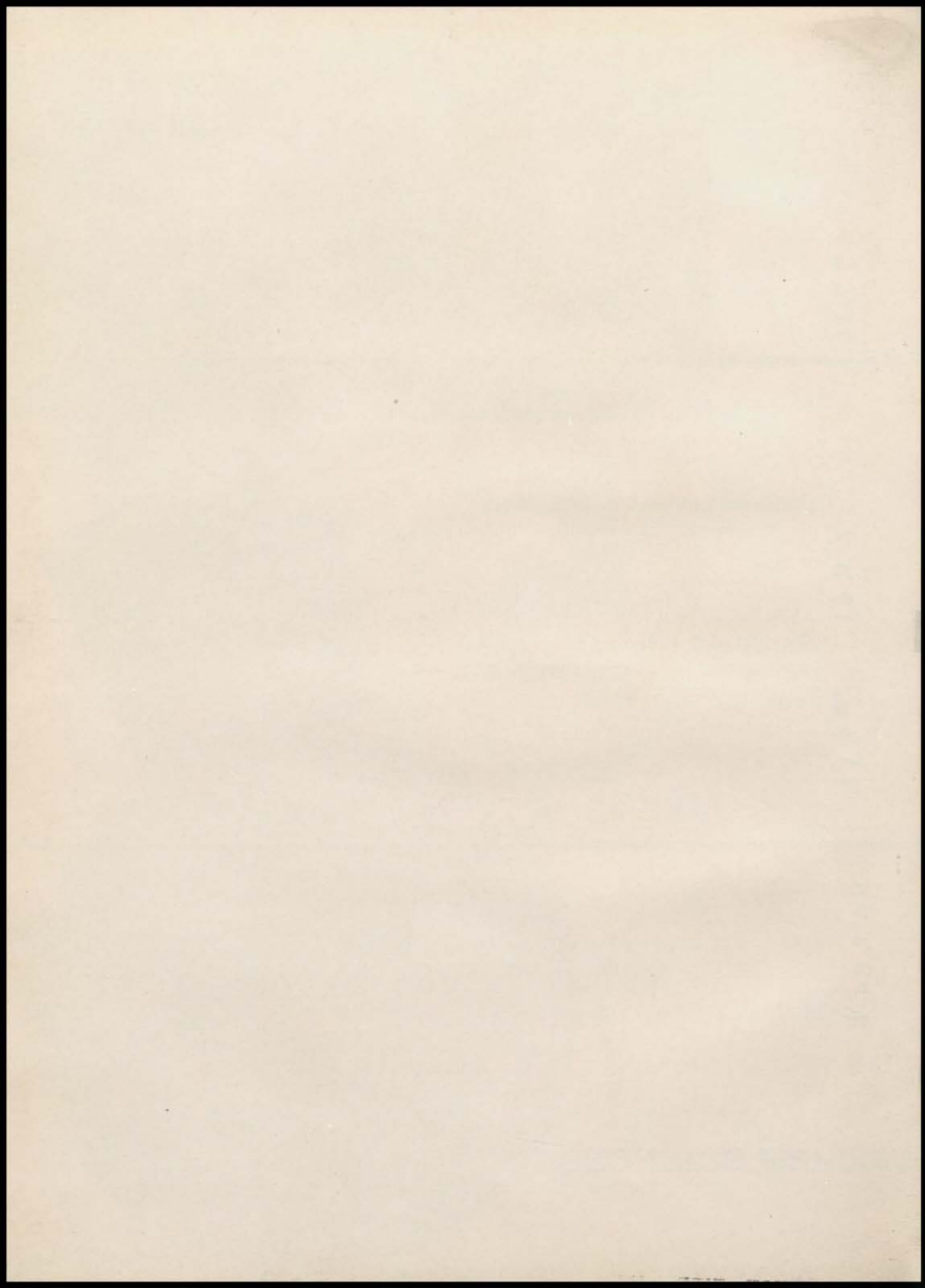

**BOOK I**



GL

**ADMINISTRATION**

## KANSAS CITY SCHOOL OFFICIALS

Mr. George Melcher.....Superintendent of Schools  
Mr. John L. Shouse.....Assistant Superintendent  
Mr. Roscoe V. Shores.....Assistant Superintendent

### BOARD OF EDUCATION

Mr. Wallace Sutherland ..... President  
Miss Annette Moore ..... Vice-President  
Mr. C. W. Allendoerfer ..... Treasurer  
Mr. George C. Tinker ..... Secretary  
Mr. A. O. Thompson                Mrs. Frank E. Dorsey  
Mr. Ludwick Graves                Mr. Ira S. Gardner

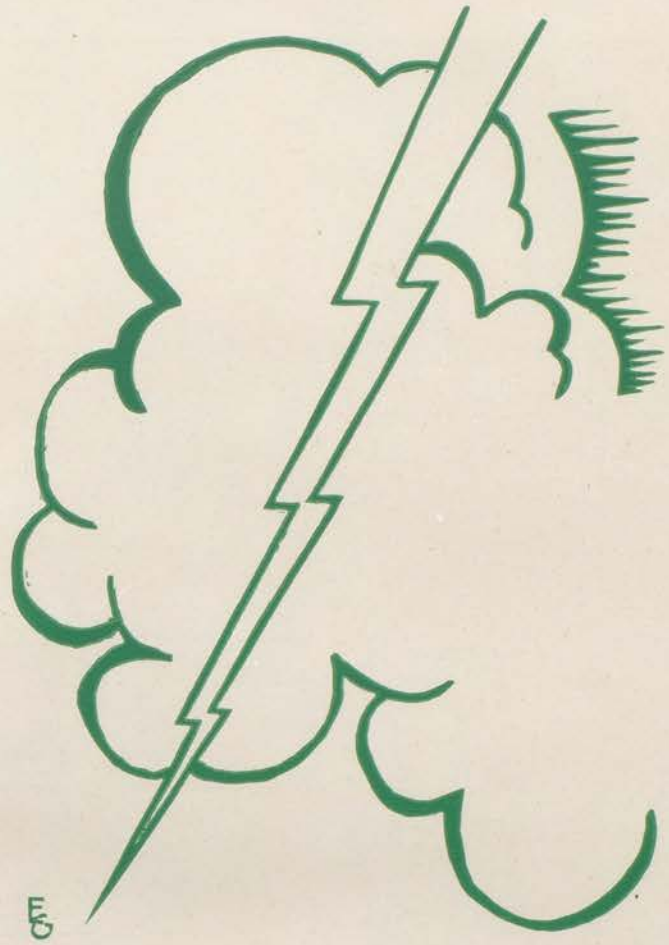

Faculty



PRINCIPAL NOWLIN

Mr. Clifford H. Nowlin's long experience as a leader in educational work is manifested by the wisdom and patience he employs in directing the activities of East High. He endeavors to develop stronger character among the students as well as to encourage high scholastic standards. Many classrooms benefit by his enlightening discussions on problems which they are studying.

The inspiration of Mr. Nowlin's personality will remain with the graduates of East High School throughout the years to come.

Mr. J. G. Bryan, who began his duties as vice-principal at East this year, has become well liked by the entire student body and faculty because of his geniality and co-operative spirit. By his valuable assistance, many seniors have been aided in the selection and planning of their college work.

We can well understand what a disappointment Mr. Bryan's departure was to Southwest High School, for in the short period of his service at East, he has become an indispensable part of our organization.



VICE-PRINCIPAL BRYAN



Miss Abbott

Miss Martha Abbott teaches a greater appreciation of art.



Miss Adams

Under the direction of Miss Neva Adams, the freshman students are introduced into the mysteries of the English language.

The intricacies of business are taught by Miss Minnie Baker.



Miss Baker



Miss Boone

Miss Nora Boone explains the workings of the human mind and body in her classes in psychology and physiology.

Future engineers will have Miss Emir F. Ammerman to thank for their knowledge of mathematics.

Under the supervision of Mr. J. N. Broadlick, the secrets of the world of science are revealed.

Students hopeful of success as poets and fiction writers gain experience in the classes taught by Miss Marie Burrus.



Miss Ammerman



Mr. Broadlick



Miss Burrus

# FACULTY



# FACULTY

Mrs. Carrie Margaret Caldwell teaches the musically inclined to use their voices to the greatest advantage.



Mrs. Caldwell

Under Miss Bereneice Cannon's guidance, many students become French and Spanish linguists.



Miss Cannon

Manly physiques and athletic prowess are developed under the supervision of Mr. J. C. Cohlmeier.



Mr. Cohlmeier

With the aid of Mr. W. S. Esther, the students learn the chemistry and physiography of Mother Earth.



Mr. Esther

Miss Cecile Burton aids aspiring actors and actresses in developing their histrionic talents.

Future stenographers are given an opportunity to prove their business abilities in the classes taught by Miss Mabel M. Cobb.



Miss Burton

Miss Marie Crow trains nimble fingers to move swiftly over the typewriter keyboard.



Miss Cobb



Miss Crow



Miss Hatch

Many troubles are solved by Miss Louise Hatch in her role as counselor for the students.

Mathematical geniuses are soon developed under the direction of Miss Vee Flinn.

Mr. James Curtis explains to freshmen the proper rules of citizenship.

Ancient history becomes new in the classes supervised by Miss Pearl Jenkins.

The growing of better gardens is explained by Mr. W. M. Grube.



Miss Flinn



Mr. Curtis



Miss Jenkins



Mr. Grube



Miss Gilchrist



Miss Hiatt

Miss Evelyn L. Gilchrist supervises the room used for quiet study and concentration.

The story of the American nation is taught by Miss May Farr Hiatt.

## FACULTY

# FACULTY

The importance of a business-like appearance and correct business manners are stressed by Miss Louisa P. Johnston in her commercial classes.

Miss Mary L. Latshaw teaches the laws upon which our government is based.

The problems of the world since its beginning are studied by Miss Helen Johnson's students.



Miss Johnston



Miss Latshaw



Miss Johnson



Miss McClure



Miss Nowlin



Mr. Monroe

The customs and speech of the ancient Romans are taught by Miss Virginia McClure.

Skill in constructing various pieces of furniture is developed by Mr. Lynne C. Monroe.

Miss Genevieve A. Nowlin teaches the culinary arts to future homemakers.

Social and economic problems of the nation are solved by the students of Mr. B. W. McDaniel.



Mr. McDaniel



Mr. Nichols



Miss Robinson



Mr. Ryder



Miss Segelbaum



Mr. Parks



Miss Reid



Miss Roads

Students soon develop a "nose for news" in the journalism classes of Mr. Garland Nichols.

Miss Ruth Robinson keeps the records of all the students correct and up-to-date.

Musical entertainment is supplied by Mr. Wendell M. Ryder's pupils in the band and orchestra.

How to keep phycally fit is taught in the gym classes of Miss Rose Segelbaum.

Pupils learn the science of bookkeeping under Mr. Baird Parks' direction.

Styles and garment making are studied by Miss Beneta Reid's pupils.

Fair athletes are trained by Miss Hazel Roads.

# FACULTY

# FACULTY

An indispensable part of the school—the cafeteria—is supervised by Mrs. Frances N. Romine.



Mrs. Romine

The king's English is the subject studied in the classes of Miss Amanda Rucker.



Miss Rucker

Mr. Joseph A. Stadler develops skill in metal work.



Mr. Stadler

Potential army officers are given training in tactics in Sergeant Harry Strider's classes.



Sgt. Strider

The rules of mathematics are explained by Miss Mary E. Sisson.



Miss Sisson

Proficiency in the use of the English language is increased by Miss Edith L. Tarbet.



Miss Tarbet

Track stars are developed under Mr. Edward F. Thelen's supervision.



Mr. Thelen



Miss Van Natta



Miss Wilkin



Mr. Tiefel



Miss Varney



Miss Waring



Miss Willitt

A base for architectural work is supplied by Mr. Ralph Tiefel.

Miss Eva Van Natta, Miss Dorothy W. Varney, and Miss Celia Waring have the task of inspiring their pupils to speak and write correctly and to appreciate the beauties of literature.

The fundamentals of American history and institutions are explained by Miss Jessie Marie Willitt.

East High's voice on the telephone is generally the voice of Miss Helen Wilkin, clerk.

Other indispensable members of the East High staff are Miss Marguerite Gregory, who teaches biology; Miss Anna McGloin, who specializes in zoology; and Miss Flora May Sanders, study hall teacher.

The work of Miss Alice Walton, nurse, insures a high standard of health to the East High population.

Closely connected, indeed, with the classroom, is the East Branch library, the staff of which cooperates with the school to aid pupils in their studies. The library staff consists of Miss Rachel Agg, librarian, and her assistants, Mrs. Maude Martin, Miss Sarah Bower, Miss Idris Smith, and Miss Mary Ross.

# FACULTY



## Student Executives

# ● THE SUPREME COURT

## FIRST SEMESTER STUDENT COUNCIL



Fourth Row: Claxton, Hyatt, Leweke, Coffland, Bingman, Robinson, Easley, Ireland.  
 Third Row: Crawford, Neubauer, Gibbs, Boehm, Miller, Dodson, Lorenz, Clark.  
 Second Row: Milholland, Kellar, Norton, Lavery, Miss Hatch, Kratschmer, Benton, Davies, McLeroy, Shornick, Cottrell.  
 First Row: Jones, Tilman, B. Smith, Branham, Hudnut, Loutsenhizer, Gordon, Redman, McKee.

### OFFICERS

First Semester		Second Semester
Norman Kratschmer	..... President	Ted Weis
Bob Boehm	..... Vice-President	Bob Boehm
Constance Jones	..... Secretary	La Von Smith
Melvon Ireland	..... Treasurer	Frances Loutsenhizer
Charles Easley	..... Sergeant-at-Arms	Jack Black

## SECOND SEMESTER STUDENT COUNCIL



Fourth Row: Weis, Boehm, Mathis, Wynn, Raymond, Henehan, Brown, Butler.  
 Third Row: Bergee, Haworth, Allen, Gaunt, Ransom, Seiff, Bruski, Lucas, Miller.  
 Second Row: Claunch, Raisbeck, Swearingen, Loutsenhizer, Ramey, Costello, Williams, McKinney, B. Smith.  
 First Row: Shornick, Heller, Beatz, Brown, Eisen, Wolfe, Nichols, Knapp.



# OF EAST HIGH SCHOOL



**Miss Louise Hatch, Chief  
Counselor of East's Executive  
Group.**

East's Student Council strives to bring about better co-operation between the student body and the faculty, and helps the students to realize that they can grow in the ability to direct their own activities. The group, which is composed of the presidents of the home rooms, meets once a week after school. In their efforts this year to fulfill these worthy purposes, the representatives have managed campaigns for courtesy, and for respect for property, and have co-operated with the nurse in health campaigns.

Following its policy of former years, the Council again contributed much to the social life of the school by sponsoring four mixers for the entire student body. On December 23, a gay night mixer was held to celebrate the approaching Christmas holidays. Several afternoon "nickel mixers" were also given at various times in the school cafeteria.

The main objective of the second semester group was to encourage the understanding between the home room and the office. Each semester's Student Council is installed in assembly, at which time the group has charge of the program and awards the "E" pins to honor students who make three "E's" in solids or the equivalent for two consecutive semesters. For attaining the highest honor roll for the first two consecutive semesters, the pupil is given a bronze "E"; the second, a silver "E"; the third, a gold "E"; and the fourth, a guard which is the numeral of the year the pupil graduates. Seniors are presented their pins at graduation.

Miss Louise Hatch served as adviser of the Council this year, and through her tireless efforts and the co-operation of the entire group, the organization completed another successful year.



**Students Forget Textbooks at  
Council Party.**

# ● THE CREAM OF THE CROP;

## SENIOR CLASS OFFICERS



Top row: Kratschmer, Weis, Lampley, Grube, Easley, Gaba.  
Bottom row: Hudnut, Boehm, Jones, Hill, Abramowitz, Black.

Norman Kratschmer	.....	President
Ted Weis	.....	Vice-President
Deontyne Lampley	.....	Secretary
Charles Grube	.....	Treasurer
Charles Easley	.....	Giftorian
Edith Gaba	.....	} Executive Board
Frances Hudnut	.....	
Bob Boehm	.....	
Constance Jones	.....	
Miss Minnie Baker	.....	Sponsor

## JUNIOR CLASS OFFICERS



Top row: Busch, Cottrell, Cowger, Moubert, Raymond, Bonar.  
Bottom row: Howard, Richardson, McLeroy.

Marguerite Busch	.....	President
Billy Cottrell	.....	Vice-President
Katherine Cowger	.....	Secretary
Seymour Moubert	.....	Treasurer
Beverly Raymond	.....	Gift Receiver
Leland Bonar	.....	Sergeant-at-Arms
Esther Howard	.....	Reporter
Dale Richardson	.....	} Mascots
Irene McLeroy	.....	
Miss Bereneice Cannon	.....	} Sponsors
Mr. B. W. McDaniel	.....	

# AND RICH CREAM TOO

## SOPHOMORE OFFICERS



Second Row: Claunch, Shornick, Richardson, Lampley, Kumpy, Coleman.  
First Row: Scheerer, Hickman.

Mary Betty Claunch	.....	President
Bob Shornick	.....	Vice-president
Doris Richardson	.....	Secretary
Wanda Lampley	.....	Treasurer
Donald Kumpy	.....	Sergeant-at-Arms
Betty Coleman	.....	Reporter
Barbara Scheerer	}	..... Mascots
Clyde Hickman		
Miss Rose Segelbaum	}	..... Sponsors
Mr. J. C. Broadlick		

## FRESHMAN OFFICERS



Second Row: Sabin, Nichols, Simmons, McKee, Bruski, Butt.  
First Row: Young, Campbell.

Eugene Sabin	.....	President
Mary Ellen Nichols	.....	Vice-president
Bettie Simmons	.....	Secretary
Roy McKee	.....	Treasurer
Robert Bruski	.....	Sergeant-at-Arms
Herbert Butt	.....	Reporter
Marion Young	}	..... Mascots
Bobby Campbell		
Miss Helen Johnson	}	..... Sponsors
Mr. James Curtis		

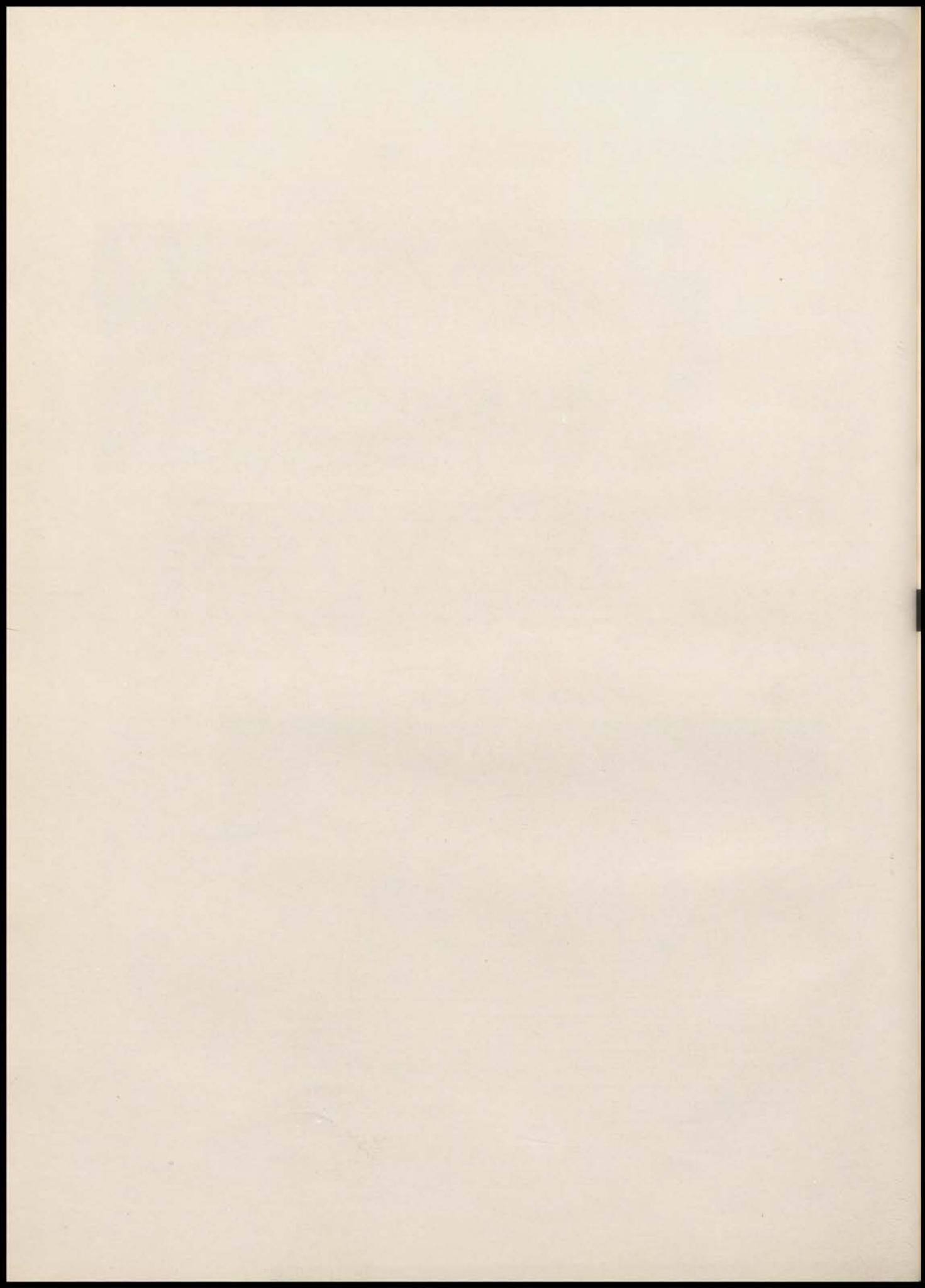

**BOOK 2**



**SENIORS**

## UPON LOSING A CLASSMATE

In memory of Cleo Coffman, Class of '37

A herald from a distant land  
Came riding out across the sky,  
The gift of death was in his hand,  
We hoped that he would hurry by.

He saw beside each open door  
A seeming weed, a fair bouquet,  
A ripened sheaf, and ever more  
His voice was like a roundelay.

Then on a morning of the year  
In May when flowers come and go  
He called in accents sweet and clear  
To one whom we had loved to know.

Swiftly as arrow from the string  
She hurried out across the sea  
But ever round our hearts will cling  
The fragrance of her memory.

LOUISE ABRAMOWITZ

"Susie," a peppy, popular number.

Leundis Literary Society 2-4, Secretary 4; "Jolly Good Girl," Senior Ballot; Senior Executive Board; Associate Editor Echo 4; Eastonian Art Staff 4; Orchestra 3-4, Mascot 3; Art Club 3-4, Secretary 4; Athenian Club 1-2; Outburst Main Show 1-4, Side Show 3-4.

MARY ELLIS ALEXOPOULOS

We need more workers like her.

East Echo Reporter 4; Museum Club 4, Reporter 4.

MAXINE ALLEY

A cheerful spirit makes friends.

National Honor Society; Eulexia Literary Society 2-4; Highest Honor Roll 3; Girl Reserves 1-4; Latin Club 2-3; Outburst Side Show 3.

VIOLA BALDWIN

A good student that East was proud of.

National Honor Society; Lieder Club 4; Girl Reserves 4; Outburst Main Show 4.

MARY FRANCES BAUER

A studious student.

National Honor Society; General Honor Roll 3-4; Latin Club 3; Museum Club 3.

ERNETTA BELL

She convinces all with her speech.

"Best Actress," Senior Ballot; Associate Editor Echo 4; "Black Flamingo" 4; "Charley's Aunt" 4; Commercial Club 3-4, Reporter 4; Girl Reserves 1-4.

GLEN BINGMAN

Common sense is only a modification of talent.

Hamilton Literary Society; Student Council 1; Football Second Team 2; First Team 3-4; R. O. T. C. Corporal 4; Stage Crew 2-4.



VIVIAN N. ABREO

She played her way to success.

National Honor Society; Eulexia Literary Society 1-4, President 4; Eulexian 4; "Best Girl Musician," Senior Ballot; First Place State Music Contest 3; Orchestra Accompanist 3; Chorus 3-4, Secretary 3-4; Outburst Main Show 3-4.

LUCILLE ALGIRE

A Venus with red hair.

National Honor Society; Eulexia Literary Society 1-4; Echo Feature Editor 4; Latin Club 2; Home Economics 1; Outburst Main Show 1-2.

EMMA ANDULSKY

Truly a lady of refinement.

Commercial Club 3; Home Economics 2-4; Girl Reserves 4; Junior Choral Club 1; Outburst Side Show 1-3; "Perfect Secretary" Play 3.

ONCEL A. BARTSHE

Courage from hearts and not from numbers grows.

Hamilton Literary Society 2-4; Orchestra 1-4; Band 2-4, Drum Major; All-City High School Orchestra 2-4; Latin Club 3; Engineers' Club 3-4; Outburst Main Show 1; Football Second Team 3; Track 3.

ALICE BEISENHERZ

Not flashy, but dependable.

National Honor Society; General Honor Roll 2-4; Girl Reserves 1-4; Cabinet 4; Junior Choral Club 1; Typing Award 4.

JOHN BICKNELL

Sincerity and quietness were his greatest assets.

East Echo Reporter 4; Outburst Side Show 2.

JACK BLACK

A pleasing combination of personality and brawn.

Hamilton Literary Society 3-4; Junior President; Senior Advisory Board; "Best Boy Athlete," Senior Ballot; Echo Reporter 3; Football Letter 2-3-4, Captain 4; Captain of All-Star 3; All-Star Team 4; Basketball Letter 2-3; Track 3-4; Intra-Mural Sports 1-2; Medley Relay Team; Outburst Side Show 3-4.

SENIORS

LOUISE BLANKENSHIP

A worthy student admired as a person of ability.

National Honor Society; Eulexia Literary Society 1-4, Treasurer 4, Critic 4; Student Council 3; Co-Editor East Echo 4; City Music Contest 2, 3; General Honor Roll 2, 3; "Mikado" Chorus 3; Outburst Main Show 2, 3; Side Show 3; Lieder Club 2, 3, 4, President, Vice-President, Secretary, Treasurer; Junior Choral Club 1, Vice-President 1, Secretary 1.

BETTY BLUM

Aglow with youth, vicacity, and fun.

Eulexia Literary Society 3; R. O. T. C. Queen 4; "Black Flamingo" 4; "Charley's Aunt" 4; Outburst Main Show 2, 3; Latin Club 2, Secretary 2; Athenian Club 3, Reporter 3; Home Economics Club 4, Treasurer 4; Girl Reserves 1-4, Social Chairman 4; End Ball Team 3; Volley Ball Team 3.

ROBERT BOEHM

A little nonsense now and then is relished by the wisest men.

National Honor Society; Senior Executive Board; Highest Honor Roll 1, 2; General Honor Roll 3, 4; Echo Co-Editor and Circulation Manager 4; Eastonian Co-Class Editor 4; Hamiltons 1-4, Vice-President, Treasurer 4; Senior Executive Board, Student Council 1-4, Vice-President 4, Sophomore Representative 2; Engineers 3-4; Program Chairman 3, Secretary 4; Hi-Y 1-4, Treasurer 4; Outburst Side Show 2-4.

RUTH BOMBERGER

She fulfills her obligations.

Lieder Club 3; Junior Glee Club 2.

MARION BOWERS

"Red" has only high ambitions.

Lieder Club 3, 4; Choral Club 1, 2, Student Secretary 4.

GLEN BRADBURY

As merry as the day is long.

National Honor Society; Kalailu Literary Society 3-4; R. O. T. C. 4, Sergeant; Band 2-4; Student Council 3; Honor Roll 3-4.

JAMES HAROLD BRANHAM

Active natures are rarely melancholy.

Student Council 3, 4; Football Second Team 2, 3; Intra-Mural 1-4; Engineers' Club 2-3; Outburst Main Show 4.

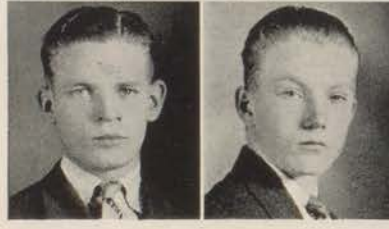

GEORGE BLEICH

He was a delight to football fans.

Hamilton Literary Society 3-4; Outburst Main Show 2-3-4; Football 2-3-4; Second Team Letter 3-4; Second Team All-Star 4; R. O. T. C. Second Lieutenant 4; Hi-Y President 4.

LENIS BLUM

Cheerfulness is a valuable asset.

Lieder Club 3; Girl Reserves 4; Chorus 1, 2; Outburst Main Show 1; Side Show 3; "Mikado" Chorus 3; City Music Contest; Chorus 4.

MILDRED BOMBERGER

Steady and consistent.

Choral Club 1, 2.

ROBERT BOOTS

Either I will find a way, or I will make one.

Central Football Team 3.

GERALDINE BOYCE

She is indeed a daughter of Venus.

Choral Club 2, 3; Band 2, 3; "Mikado" Chorus 3; Outburst Main Show 2.

FRANCES BRANCH

A quiet, unassuming friend to all.

Kalailu Literary Society 1-4, Treasurer 4; Girl Reserves 1, 2, 3; Spanish Club 3; Outburst Side Show 1-4.

PAUL BREEDLOVE

One with more soul in his face than words on his tongue.

SENIORS



FREDERICK BROMLEY

Willing to be useful; willing to be liked.

R. O. T. C. Sergeant 3; Outburst Main Show 2-4; Side Show 3; Museum Club Treasurer 3.

MAXINE BROWN

To be happy is a mark of wisdom.

Girl Reserves 4; Student Secretary 4.

MILDRED BUCKNER

Quietness is the wisdom of the ages.

Spanish Culb 4.

LEROY BUTLER

A merry, laughing, dancing boy.

Student Council 4; Football 2-4, All-Star 4; Outburst Main Show 1-4; Side Show 1-4; Intra-Mural 1-3; Biology Club; Band 1-4; Orchestra.

JAMES CAMMACK

If he does it, it is done well and sincerely.

National Honor Society; Highest Honor Roll 2, 3; General Honor Roll 1; Basket Ball 4; Track 4, Letter; Ping Pong 3, 4.

ROSEMARY CAMPBELL

Little kindnesses are not forgotten.

East Echo Reporter 3; "Mikado" Chorus 3; Outburst Main Show 2-4; Side Show 1.

GERALD CANADA

A sense of humor carries one along.

Engineers' Club 3, 4, Vice-President 3; Construction Crew 2-4.



LOUISE BROWN

A brunette who should go far. Student Council 4; Home Economics Club 2.

RUTH BROWN

Willing to be everybody's friend.

Feature Editor East Echo 4; Orchestra 1-3; Girl Reserves 1-3; Commercial Club 2, 3; Spanish Club 2, 3.

BILLY BURLESON

One must be careful, to profit by being carefree.

Outburst Main Show 2-4; Side Show 2-4; Commercial Club 3; Hi-Y 2; Junior Glee Club 1.

TWANETTE CALNEN

The girl with the nimble fingers.

National Honor Society; Kalailu Literary Society 2-5; Eastonian Typist 3; State Typing Contest 4; Student Council 1; Home Economics Club President 3, Vice-President 3; Camp Fire Girls 1-3; Outburst Main Show 2, Side Show 1, 3, 4, 5; Band 1, 2; Orchestra 1, 2; Choral Club 1, 2.

FRANKLIN CAMPBELL

Dost thou know the fate of soldiers?

Eastonian Art Staff; First Sergeant R. O. T. C. 3, Captain 4, Platoon Commander 3; Outburst Main Show 2-4; Commercial Club 4; Outburst Poster Contest, Honorable Mention 2.

WILMA CAMPBELL

A loyal heart and a ready worker.

Commercial Club 2, 3; Museum Club 3, 4, Treasurer 4, Vice-President 4; Girl Reserves 1-3; Echo Reporter 2; Main Show 2; Side Show 1.

MARVIN CANDLER

His quietness added to his charm.

Spanish Club 4; Junior Choral Club 1-2; Hi-Y 1-4.

SENIORS

**BILL CANON**

His merits were unsurpassed.  
R. O. T. C.



**LEROY CATON**

In what he leaves unsaid I  
discover a master of style.

**HAROLD CHAMBERS**

Speak out! Hide not thy  
thoughts.

Hamilton Literary Society 2-4;  
Commercial Club 4; "Black Flamingo" 4; Hi-Y 1-4; Echo Reporter 3; Outburst 2-4; R. O. T. C. Corporal 3, Sergeant 4, 2nd Lieutenant; Band 2-4.



**KEITH CHASTEEN**

He was always ready for fun.  
Radio Club 2-3; Hi-Y 3-4.

**PAUL CLARKE**

One who enjoys enjoyment.

Kalailu Literary Society, Sgt.-at-Arms 1-4; Eastonian Art Staff 4; Student Council 1; Tennis Team 2-3; Art Honor Society; Art Club 1-4; Hi-Y; Outburst Main Show 2-3.



**JEWEL ROSE CLAUNCH**

A friend to everyone.  
Eulexia Literary Society 2-3, Sgt.-at-Arms 4; Commercial Club 4; Girl Reserves 2-4, Cabinet Member 4; Lieder Club Vice-President 3; Choral Club Vice-President 2; Perfect Attendance 1-4.

**ROBERT COFFLAND**

The better part of valor is  
discretion.

Hamilton Literary Society 3-4, Reporter 4; Echo Circulation Manager 3; Student Council 4; R. O. T. C. Corporal 3, Sergeant 3, Second Lieutenant 4, Captain 4, American Legion Gold Medal; Corporal Crack Squad 3, R. O. T. C. Circus; Band 2-4; Outburst Main Show 3-4; Commercial Club 3-4, Reporter 3, President 4, Mascot 4.



**CLEO COFFMAN**

Diligently striving to attain the  
best.  
Latin Club 2-3; General Honor Roll 3; Choral Club 1; Perfect Attendance 1-3.

**ROY COOKE**

The tall, quiet type.



**CARL COOLEY**

The cheerful man is a king.  
Track Team 4, Letter 4; Harvest Moon 4; Commercial Club; Hi-Y Cabinet 4.

**JUDSON COOPER**

Jazz will endure as long as  
people hear it through their  
feet instead of their brains.

Hamilton Literary Society 1-4;  
Orchestra 1-4; Outburst Side Show 1-4.



**MARY JANE CORLEY**

A merry grin paves the way  
to success.  
Museum Club 4; Girl Reserves 1-4; Spanish Club 2, 3, Treasurer 3; Outburst Main Show 4.

**EUGENE COSTELLO**

He sang like a bird but talked  
like a man.

Lieder Club 4; Chorus 2-4, Sgt.-at-Arms, Librarian 3; "Mikado" 3; Outburst Main Show 2-4; Kirkwood Baseball Team; City Music Contest 2-4.



**CHARLES CROSBY**

Wit is the salt of conversation,  
not the food.  
Football Team 2; Track Team 2; Engineers' Club 2-4, Reporter 4; Program Chairman 4; Construction Crew 4; Stage Crew 4.

**SENIORS**

FRED CUNNINGHAM

Truly a man of merit.



RUTH CURTIS

Quiet and sweet, we'll say.

GERALDINE DARLING

Her smile wins her friends.

Museum Club 4; Junior Choral Club 1; Spanish Club 2, 3.



KATHRYN DAVIDSON

A nice girl with a nice smile.

RICHARD DAVIES

A nickname lasts forever.

Kalailu 1; Sophomore Treasurer; Student Council 4; Tennis Tournament 3; Intra-Mural Sports 1, 2, 4; Sophomore Ping Pong Title.



DOROTHY DE WEESE

A jolly good friend to all.

National Honor Society; Eulexia Literary Society 1-4; Critic 4; Vice-President 4; Commercial Club 2, 3; Treasurer 3; Girl Reserves 1-4; President 4; "Black Flamingo" 4; Side Show 3; "Charley's Aunt."

IMOGENE DICKERSON

Diligently striving to attain the best.



EDWIN DOANE

Good humor is the health of the soul.

Tennis Match 4; Intra-Mural Sports 4; Ping Pong 4.

LAWRENCE DODSON

Joyous is he who does his best.

Kalailu Literary Society 3, 4; First Lieutenant R. O. T. C. 3, 4; Officers' Club R. O. T. C. 2, 3, 4; Outburst Main Show 3, 4; Outburst Side Show 2; Commercial Club 3, 4; Mascot 3; Boys' Hi-Y 1, 2, 3.



LOWELL DODSON

Success comes to the deserving.

Kalailu Literary Society 3-4; Student Council 1-3; R. O. T. C. 1st Lieutenant 3-4; Outburst Main Show 3-4; Side Show 2; Commercial Club Mascot 3-4; Boys' Hi-Y 1-3; R. O. T. C. Officers' Club 2-4.

JUANITA DRAGOO

Quietness is a virtue.

Choral Club 1-4, Vice-President 4; Mikado Chorus 3; Main Show 3.



CHESTER DUDERSTADT

He who tries will be rewarded.

Art Club 3-4; Stage Crew 2-4.

CHARLES EASLEY, JR.

Good humor is one of the best articles one can wear in society.

National Honor Society; Hamilton Literary Society, President 4, Secretary 3, Hamiltonian 4, Critic 3; Third Place Declamation 3; "Best Boy Actor," Senior Ballot; Senior Giftorian 4; Eastonian Staff, Feature Editor 4; Echo Staff, Club Editor 3; Student Council Sgt.-at-Arms 4; "Charley's Aunt" 4; "Black Flamingo" 4; "Three Faces East" 3; "Mikado" 4; Harvest Moon 4; Outburst Main Show 3-4; Side Show 3-4.



DALE EDMONDS

Few men are so clever as to know all the mischief they do.

Football 1; Basketball 2; Ping Pong 1; Spanish Club 4.

# SENIORS

### JOHN EGOLF

He always had a snappy comeback.

Intra-Mural Sports 3-4; R. O. T. C. Crack Squad 3-4; Platoon Company; Engineers' Club 4; Hi-Y Vice-President 1.

### MARTHA EPSTEIN

Full of pep and fun.

Kalailu Literary Society 2-4, Critic 4; Spanish Club 2, 3, President 3, Treasurer 3; Athenian Club 2, 3; Outburst Side Show 4; Girl Reserves 2, 3; General Honor Roll 2.

### ROBERT FERGUSON

Men of talent are men for occasions.

Football 3-4, Letter 3-4; Outburst Main Show 3; Orchestra 3; Band 4; Junior Glee Club 1; Chorus 2-4.

### PAUL FLUCKE

A talented student blessed with a sense of humor.

National Honor Society; Hamilton Literary Society 3-4; "Best Boy Student," Senior Ballot; Highest Honor Roll 1-4; Cashier 4; Basketball 2-4.

### RUSSELL FRANK

Mischief was his business.

R. O. T. C. 2-3.

### RUTH FULTON

Music is well said to be the speech of angels.

Home Economics Club 1; Lieder Club 1-4, Secretary 3; Reporter 4; Outburst Side Show 2; Choral Club 2; R. O. T. C. Princess 4.

### DORIS GALLOWAY

Little said but much done.

Latin Club 2-4, Secretary 2; East Echo Reporter 4; Girl Reserves 1, 2; Choral Club 1.



### CHESTER EMERSON

His smile was always welcome.

### ALBERTA FELCH

Alberta was a peach.

Museum Club 4; Junior Choral Club 1; Lieder Club 4; Spanish Club 2, 3.

### CHARLES FIKE

Speak but little and well if you would be esteemed a man of merit.

Kalailu Literary Society 4, Treasurer; "Black Flamingo" 4; American Legion Oration Finalist 4; Outburst Side Show 4; Commercial Club 4; Business Staff 4; Debate Team 4.

### FELIX FORTIN

A merry grin paves the way to success.

Hamilton Literary Society 3; Freshman Mascot; Harvest Moon 3; Outburst Side Show 2; Engineers' Club 2-3; Spanish Club 4; Stamp Club 1; Junior Glee Club 1.

### RICHARD FRICK

He excelled in the art of getting along with people.

Hamilton Literary Society 3-4; Engineers' Club 3-4; Hi-Y 1-4, Cabinet 4; Glee Club 1; Sgt.-at-Arms 1; Outburst Main Show 3; First Team Football 4; Second Team Football 3.

### EDITH GABA

What would East have done without her?

National Honor Society; Eulexia Literary Society 1-4, President 4, Eulexian 4, Secretary 3, Reporter 3; First Place in Essay Literary Contest 1936; Senior Ballot "Girl Who Has Done Most for East"; Senior Executive Board; Eastonian Editor-in-Chief 4; Echo Co-Editor 3; Highest Honor Roll 2-4; Junior Reporter; Sophomore Reporter; Freshman Reporter; Latin Club 3; Girl Reserves 1-4, Treasurer 4; Junior Triangle Chairman 3; Junior Choral Club 1, Vice-President; Second Place State Typing Contest 3.

### ERMOL GAMPHOR

Bubbling over with good looks and personality.

Hamilton Literary Society 3-4; Museum Club 4; Spanish Club 3-4, Secretary 3; Student Council 3; Harvest Moon 3; Outburst Side Show 3; Tennis Team 3.

## SENIORS

MALCOLM GERHARDT

Bashful except on a football field, then watch out!

Hamilton Literary Society 3-4; Senior Ballot, "Most Bashful Boy"; Hi-Y 1, 3, 4; Spanish Club 4, Sgt.-at-Arms; First Team Football 3, 4; Honorable Mention 4; First Team Basketball 4; Track Team 3; Intra-Mural Sports 2, 3; Outburst Side Show 4.



CHESTER GOFORTH

A friend to all the world.

Commercial Club 4; Hi-Y 2; Pep Club 3; Orchestra 2, 3; Outburst Side Show 1; Intra-Mural Sports 2; Track Team 3.



ALICE GORDON

A steady worker is sure to gain success.

EDWIN GRAY

His friendly smile made one feel better for having met him.

National Honor Society; Hamilton Literary Society 1-4, Secretary 4; Art Honor Society 3, 4; Echo Associate Editor 4; Eastonian Assistant Art Editor 4; Eastonian Art Staff 3; Art 1-4, President 4, Vice-President 4; Drawing Honor Roll 2; Honorable Mention Outburst Poster Contest 3; Outburst Main Show 3; Outburst Side Show 1-4.



IMOGENE GULICK

She was liked and admired for her friendliness.

RALPH GUYMAN

His merit lay in his thoughtfulness.

Spanish Club 3; Band 4; Orchestra 1-4; Outburst Main Show 2-4; Side Show 3-4.



OPAL HALL

A truly good friend to all. Junior Choral 1; "Mikado" 3.



FLOYD GODDARD

He was always merry.

LUCILLE GOLDSWORTHY

Those who knew "Lucy" best, marvel most.

Commercial Club 4, Secretary 4; Home Economics 2, 3; Girl Reserves 1; Vice-President Student Council 1, 2; Outburst Main Show 3; Choral Club 1, 2; Lieder Club 3.

MARTHA GRABB

The reward shall be great for those who try.

Eulexia Literary Society 4; Latin Club 2, 3, Treasurer 3; Side Show 3; Junior Choral Club 1.

CHARLES GRUBE

East will never be fortunate in having another like him.

National Honor Society; Hamilton Literary Society 1-4, Treasurer; "Social Lion," Senior Ballot; Junior Class Giftorian; Sophomore Class Mascot; Highest Honor Roll; General Honor Roll 4; Eastonian Art Staff 4; Head Cheerleader 3-4; "Black Flamingo" 4; Minstrel Show 2; Harvest Moon 2-4; Outburst Main Show 2-4; Side Show 1, 4; Art Club 3-4, Treasurer 4, Vice-President 4; Art Honor Society 3; Outburst Poster Contest, First Place 4, Third Place 3.

THELMA GUORROTO

I don't talk but I think a lot.

Commercial Club 3, 4; Secretary 4; General Honor Roll 1, 2.

ELIZABETH HAGINS

Definitely a good sport.

Athenian Club 3-4; Small "E."

CHARLES HARTMAN

Nonsense was his specialty.

Cheerleader 4; Outburst Main Show 4; Side Show 4; Track 3-4.

SENIORS

VINCENT HAWN

He was very likeable in his own way.



HAROLD HAWORTH

A sunny countenance is always welcome.

Student Council 4; Construction Crew 4.

CATHERINE HIGGINS

The cautious seldom err.



IRENE HELM

A rose among thorns.

Spanish Club 4; Lieder Club 3.

ORVILLE HENDRIX

Perseverance is one of his characteristics.

Hamilton Literary Society 2; Student Council 4; Lieder Club 3, 4.



DAN HENEHAN

A pleasing disposition is more precious than any stone.

Student Council 1; Football All-Star 4, Letter 3-4; Basketball 2-4, Letter 4; Track 2-4, Letter 3; Intra-Mural Sports 1; Ping Pong 4; Outburst Main Show 1; Side Show 2; Commercial Club 4; Spanish Club.

LESLIE HILL

Everybody liked smiling, good-natured Leslie.

Kalailu Literary Society 4; Senior Class Executive Board; Echo Sport Editor; Football Team 2-4, Letter 3-4; Basketball Team 2-3; Track Team 3, 4; Intra-Mural Sports 1, 4; Commercial Club 4; Hi-Y 4.



MERLE HODGDEN

Energy will find and win the way.

Band 1-4; Orchestra 2; All-City Orchestra 1.

VERNON HOOVER

He said what he thought.

Track 2-4; Intra-Mural 1-4; Outburst Main Show 4; Side Show 3.



FRANCES HUDNUT

Her class honored her for her personality and ability.

National Honor Society; Eulexia Literary Society 1-4, Sgt.-at-Arms 3, Treasurer 4; Sophomore Secretary; Junior Secretary; Senior Executive Board; Spanish Club 4, President; Girl Reserves 1-4, Secretary 3, Vice-President 4; Frances Scarritt Hanley Girl 3; Junior Choral Club 3; Outburst Main Show 2.

EUGENE HUGHES

A good sport and a good pal.



RAY HULEN

A big man in every sense of the word.

Outburst Side Show 2; Minstrel Show 2; Engineers' Club President 4; Construction Crew 4.

LYMAN HUNTER

A good disposition is a valuable asset.

Museum Club 4; Spanish Club 2-4, Sgt.-at-Arms 3, Reporter 3; Outburst Main Show 4.



ROBERT HYATT

His pleasing manner was a joy to everyone who knew him.

Student Council 4; Intra-Mural 4; "Mikado" 3; Chorus President 4.

SENIORS

MELVON IRELAND

Responsibility walks hand in hand with capacity and power.

National Honor Society; R. O. T. C. 2-4, Major 4; Outburst Main Show 4; Student Council 4; Eastonian Business Manager 4; Kalailu 4, Vice-President; Commercial Club 4; Spanish Club 3.

EVELYN JACKSON

As good as her golden voice.

Girl Reserves 2; "Mikado" 3; Outburst Main Show 2-4; First Place for School Choruses.

EUGENE JOHNEY

A good-natured fellow whom everybody liked.

Outburst Side Show 3, 4; Engineers' Club 1-4, Secretary 4; Construction Crew 4.

MILDRED JOHNSTON

Her quiet ways won our silent applause.

Athenian Club 1, 2; Vice-President Sophomore Class; Pep Club 3; Girl Reserves 1.

LESTER JONES

A happy-go-lucky philosopher.

Kalailu Literary Society 4; Student Council 1; Hi-Y 2-4; Outburst Side Show 4.

PAUL KELLAR

The force of his own merit makes the way.

Hamiltons 4; Student Council 3-4.

MARIE KEPLER

"Keppie's" gracious manner makes a place for her in others' hearts.

Commercial Club 3; Outburst Side Show 3; Student Secretary 4.



DOROTHY JACKSON

A true friend to all she knew.

Home Economics 1, 2; Choral Club 4; Lieder Club 4; Co-Captain End Ball 2.

FRANCES JACOBS

Success is won, not given.

Home Economics 1-4, Sgt.-at-Arms 3, Secretary 4, Vice-President 4; Girl Reserves 1-3, Sgt.-at-Arms 1, 2; Student Secretary 4.

ROBERT JOHNSTON

To have a good friend you have to be one.

Assistant Circulation Manager Eastonian 4; Hi-Y 1-4; Intramural Sports, Basketball.

CONSTANCE JONES

"Connie" was a pretty, petite, popular number.

Kalailu Literary Society 3, 4; Senior Executive Board 4; Junior Class Mascot 3; Sophomore Class Mascot 4; "Most Popular Girl," Senior Ballot 4; Student Council 3, 4, Secretary 4; Latin Club 1-3; Vice-President 3, Mascot 2; Commercial Club 4, Mascot; Outburst Main Show 2-4; Girl Reserves 1.

LAURETTE JULIAN

Her modesty concealed her noble deeds.

Business Staff 4.

JOYCE KENNEY

"Joy" is one who enjoys enjoyment.

EVELYN KEYES

She greets you with a cheerful earful.

Lieder Club 1-3, Treasurer 2, Secretary 3; Junior Choral Club 1; Latin Club 3; Home Economics 4; Girl Reserves 1-4.

SENIORS

### LESTER KILPATRICK

Everyone liked him for his friendliness.



### ELIZABETH KINCHELOE

It was East's loss that she was not here longer; she was a treasure.

### HELEN KING

Sweet and modest as a violet. Lieder Club 4, Mascot; Biology Club 2.



### WILLIAM KING

Why work when there's fun to be had?  
Chorus.

### CURTISS KNEALE

Good things come in little packages.

Hamilton Literary Society 3-4, Sgt.-at-Arms; Eastonian Assistant Circulation Manager 4; Commercial Club Treasurer 3-4; Hi-Y 1-4; Outburst Side Show 2-4; Junior Glee Club 1; Intra-Mural Sports.



### NORMAN KRATSCHEMER

He was one of East's greatest leaders.

National Honor Society; Kalailu Literary Society 1-4, President 3-4; Senior President; Junior Treasurer; Senior Ballot, "Boy Who Has Done Most for East"; Student Council 1-4, Treasurer 2, President 4; Echo Co-Art Editor 4; Art Club 1-4, President 4; Art Honor Society 4, President 4; Art Honor Roll 3-4; Outburst Poster Contest, 3rd Place; "Charley's Aunt"; Outburst Main Show 1-4; Side Show 1-4.

### NATALIE KULIK

Quiet, but ready for opportunity.

Athenian Club 3, 4; Girl Reserves 1; East Echo Reporter 4; Girls' Baseball and Basketball 1-4.



### LUTHER KUMPY

A valuable asset to East's football team.

First Football Team 4; Second Football Team 3; Intra-Mural Sports 1-2.

### LOUIS LA FOUNTAIN

A blush is beautiful; but often inconvenient.

Kalailu Literary Society 4; Junior Glee Club 1-2; Hi-Y 1-4, Sgt.-at-Arms; First Football Team 3-4; Second Football Team 2.



### PHILIP LA MANNO

There's mischief in those eyes. Commercial Club 4; R. O. T. C.

### BILL LAMM

Wit and wisdom are born with a man.



### DEONTYNE LAMPLEY

"Dot" was one of the sweetest and best workers of our class.

National Honor Society; Leundis Literary Society 2-4, President 4, Treasurer 4; Princess of R. O. T. C.; Secretary Senior Class; "Society Belle," Senior Ballot; Student Council 2, 3, Sophomore and Junior Representative; Echo Associate Editor 4; Commercial Club 2-4, Reporter 3; Junior Choral Club 1, Reporter 1; Outburst Side Show 2-4; Latin Club 2, 3, President 2, Vice-President 2, Secretary 3; General Honor Roll 1, 2, 4.

### JEAN LANE

An athlete of distinction.

National Honor Society; Eulexia Literary Society 4; Sgt.-at-Arms 4, Reporter 4; "Best Girl Athlete," Senior Ballot; Echo Associate Editor 4; Student Council 2; Athenian Club 3, 4, Treasurer 3, President 3-4, Reporter 4; Lieder Club 4, Sgt.-at-Arms 4, Reporter 4; Basketball Captain 3; Large and Small "E" Awards.



### JACKETTA LAURANCE

Her qualities are balanced perfectly.

Art Club 4; Home Economics 3; Outburst 1-4.

## SENIORS



### VIRGINIA LAVERY

Her good humor was exceeded only by friendliness.

Kalailu Literary Society 3-4; Commercial Club 3-4; Spanish Club 2-4; Home Economics Club 2-4; Biology Club; Girl Reserves 2-4; Echo Advertising Manager 3; Eastonian Advertising Staff 4; Outburst 1-4.

### DONALD LEE

His smile paved his winning way.

Hamilton Literary Society 2-4; Hamiltonian 3; Junior Mascot; Sophomore Treasurer; Student Council 3; Commercial Club 4; Junior Glee Club 1; Student Manager 4; Cheerleader 3; Outburst Side Show 3.

### CLIFFORD LEWEKE

A well spoken and refined young man.

Hamilton Literary Society 2-4; Engineers' Club 2-4; Hi-Y 1-4; Cabinet 2-3; Student Council 4; Echo Classroom Editor 3; "Mikado" Chorus 3.

### LEWIS LOGAN

He showed himself efficient by his speech.

Student Council 1; Debate Team 4; "Black Flamingo" 4; Band 1-3; Outburst 1-4.

### FRANCES LOUTSENHIZER

She always did her work well and with a smile.

National Honor Society; Kalailu Literary Society 2-5, President 5, Vice-President 4, Treasurer 4; Student Council 3-5, Treasurer 5, Senior Representative 4; Commercial Club 3, 4; Museum Club 5; Lieder Club 3-5, President 5, Treasurer 3, Vice-President 5, Secretary 2; Choral Club 1; Outburst Side Show 5.

### IRMA LOWMAN

She succeeded in everything she attempted.

National Honor Society; Eulexia Literary Society 2-4, Secretary 4; Echo Literary Editor 3; Eastonian Activities Editor 4; Art Club 3-4, Reporter 4; Art Honor Society 3; Highest Honor Roll 3-4; General Honor Roll 1-2; Outburst Poster Contest 3; Outburst Side Show 3-4; Junior Choral Club 1; Chorus; Perfect Attendance 1, 4.

### GEORGE LYNN

A good-natured fellow with many accomplishments.

Kalailu Literary Society 2-4, Reporter; Latin Club; Student Council 2; Echo Sports Editor 4; Orchestra 1-4; Band 1-4; R. O. T. C. 3, 4, Sergeant; Outburst Main Show 4; Side Show 1-4.

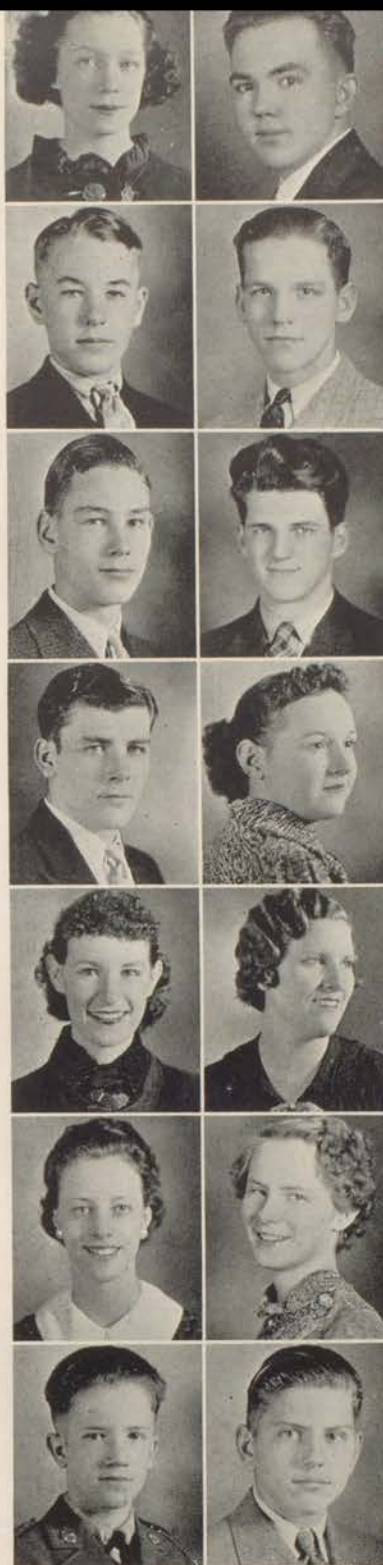

### LEO LAWRASON

Leo—a Lion among the ladies.

Museum Club 3, 4; Hi-Y Club 2, 3, Sgt.-at-Arms 2.

### GENE LEFEBVRE

His personality was his own.

Hamilton Literary Society 2-4; "Best Boy Artist," Senior Ballot; East Echo Cartoonist 4; Eastonian Co-Art Editor 4; Art Club 2-4, Treasurer 4; Outburst Poster Contest Second Place 4; Art Honor Society 3, 4; Drawing Honor Roll 4.

### JACK LEWIS

I'm good, I have to be.

### LOU ANN LONG

A name doesn't always fit the person.

Commercial Club 3; Choral Club 1-3; East Echo Feature Editor 4; "Mikado" Chorus 3; Outburst Side Show 2, 3.

### GENEVA LOVE

A sweet girl with sweet ways.

Junior Choral Club 2; Lieder Club 2-3; Girl Reserves 1-3; Chorus 3-4; "Mikado" 3.

### MARIAN LUEDERS

Nice and friendly; nice and quiet.

### OTIS LYON

Refinement and good manners made him outstanding.

Kalailu Literary Society 3-4; Commercial Club 1; Hi-Y 1-4; Boxing Team 1-2.

## SENIORS

MARIAN MANFORD

She had a good word for everyone.



HERMAN MANN

An efficient and dependable worker.

Hamilton Literary Society 1-4; Engineers' Club 4; Chorus 3-4; Stage Crew 2; Echo Staff 4; Outburst 4; Orchestra 1-4; Band 1-4; A Cappella Choir 4.

MILDRED MARTIN

Everybody envied her laughing brown eyes and curly hair.



MAXINE MASTERS

A quiet, unassuming friend. Museum Club, Secretary.

National Honor Society; Leundis Literary Society 1-4; Leundian 4, Reporter 4; Outburst Side Show 1-4; General Honor Roll 1-4; Echo Club Editor 4; Student Council 1.

LA VERNE MATHIS

An athlete East was proud of.



RUTH McCOMAS

She is traveling the road to success.

Kalailu Literary Society 4; First Team Football 2-4; Letter 3-4; Second All Star; Basketball 2-4; All Star, Letter 2-4.

National Honor Society; Leundis Literary Society 1-4, Reporter 4, Treasurer 4; Girl Reserves 2-4, Reporter 3; Echo Co-Editor 3; Eastonian Associate Editor 3-4; Highest Honor Roll 3-4; General Honor Roll 1; Latin Club 2-3; Perfect Attendance 1-4.

JAMES McCORMICK

His character is rivaled only by his personality.



JANE McKEEVER

Always willing to be liked.

Hamilton Literary Society 3-4, Sgt.-at-Arms, 4; East Echo Business Manager 3; Eastonian Advertising Manager 3; Debate Team 4; Junior Glee Club 1, Vice-President; Latin Club 3, Vice-president.

Echo Reporter 4; Home Economics Club 4, President 4, Reporter 4; Girl Reserves 2; Harvest Moon; Outburst 4.

JERRY McKINNEY

A lovely smile which enchanted everyone.



ROBERT McLEROY

Small but mighty.

Art Honor Society 3; Echo Reporter 3; Eastonian Art Staff 4; Student Council 4; Biology Club; Art Club 4, Secretary; Girl Reserves 3; Orchestra 3-4; Band 2-4; Outburst Main Show 4.

Kalailu Literary Society; Student Council 1; Hi-Y; "Most Popular Boy," Senior Ballot; Junior Vice-President; First Football Team 3-5, Letter 3-5, Co-Captain 5; Second All Star Team, Co-Captain; Track Team 4, Letter 4; Second Football Team 1-3, Co-Captain; Second Basketball Team 3, Captain 3, Letter 3; Echo Reporter 3.

ELLA MAE McNOWN

A pretty girl with a charming manner.



RUTH MICHAEL

A witty girl with a wealth of beautiful hair.

National Honor Society; Leundis Literary Club 4, Sgt.-at-Arms 4; General Honor Roll 4.

National Honor Society; Leundis Literary Society 2-4, Critic 4, Leundian 4; Senior Ballot "Best Girl Bluffer"; Latin Club 2, Mascot; Commercial Club 4; "Mikado" 3; City Music Contest 3; Chorus 3; Outburst 2-4.

DON MILLHOUSER

He didn't say much but he was efficient and dependable.



LORENE MINTER

She didn't say much but she thought.

National Honor Society; Echo Circulation Manager 4; Commercial Club 3; Spanish Club 2-3; Cashier 4.

Home Economics 1-4; Spanish Club 1; Junior Choral Club 1-2; Outburst Poster 4; Art Honor Society.

SENIORS

FLORENCE MOFFETT

Joyous is she who does her best.



CLARENCE MONGOLD

A good man to have around. Spanish Club 2, 3, Sgt.-at-Arms 3; Perfect Attendance 2.

MARY JANE MONTGOMERY

What should a girl do but be merry!



EUGENE MOORE

To be a gentleman denotes success. "Mikado" 4.

Commercial Club 3-4; Girl Reserves 1; Outburst 3-4; Volley Ball 2.

EVELYN MOORE

Always friendly, always willing to please.



HYLAND MOORE

A catching smile and a sunny disposition.

Museum Club 2; Junior Choral Club 1; Lieder Club 4.

ELIZABETH MOSS

She knew what she wanted to do, and did it.



EDWARD MURDOCK

The answer to every maiden's prayers. Kalailu Literary Society 4; East Echo Associate Editor 4; Second Lieutenant R. O. T. C. 4.

Latin Club 1-2; Museum Club 4; Lieder Club 2; Baseball 1-2; Volley Ball 1-2; Home Economics Club.

JEAN NELSON

Ready, willing and able.



JACK NEUBAUER

A favorite with both sexes. Hamilton Literary Society 3, 4; Student Council 4; Spanish Club; Art Club; Third Place Poster Contest 2; Hi-Y 1-2, Treasurer 2; Band and Orchestra 1-4.

Eulexia Literary Society 1-4; Girl Reserves 1-4, Treasurer 3, Secretary 4; Outburst 3.

VIVIAN TUCKER

Her red hair didn't affect her laughing disposition.



CURSEY NEYHART

Sincere and willing in all that he did.

Girl Reserves 3-4; Biology 3-4.

ELLA KAY NOLL

A joyous heart brings its owner many friends.



THELMA NORTON

Titian tresses but a golden disposition. Art Club 4; Outburst Main Show 4.

Echo Reporter 3; Girl Reserves 2; Baseball Team 3; End Ball 3.

SENIORS

DOROTHY O'CONNELL

No problem was too hard for her to tackle.

National Honor Society; Eulexia Literary Society 1-4; Echo Co-Editor 4; Camp Fire Girls 1; General Honor Roll 3; Perfect Attendance 1-4; Junior Choral Club 1.

HARRY OFFUTT

Persevering in all that he does.

Construction Crew 4.

DOROTHY OTTMAN

Only her intelligence exceeded her friendliness.

National Honor Society; Eulexia Literary Society 1-4; General Honor Roll 1; Latin Club 3; Secretary; Girl Reserves 2-3; Outburst Main Show 2; Outburst Side Show 3, 4.

CHARLES PARKS

His winning way will make him a fortune.

Radio Club 3; Business Staff 4; R. O. T. C. Corporal 4; Hi-Y 2-4.

MERLE PENNINGTON

Greatness lies within his reach.

Harvest Moon 2; Outburst Side Show 2.

MAXINE PIGGOTT

She was always singing.

JOHY PRYOR

His virtues make a man.  
Outburst Side Show 2.



RUTH O'DONNELL

She was charming in her quiet way.

General Honor Roll 3; Museum Club 3; Girl Reserves 1; Junior Choral Club.

BILL O'TOOLE

He who speaks for himself needs no prize.

East Echo Reporter 4; Ping Pong 4; Tennis.

FRIEDA PALMER

She was worth her weight in gold.

JIMMY PARKS

The individual creates his own reputation.

Track Team 2-4.

BILL PIEHLER

A winsome lad with winning ways.

Kalailu Literary Society 2; Outburst Main Show 4; Junior Glee Club 2; President 2; Vice-President 2; Orchestra 2.

CARLOS POWERS

We always welcomed his joyous heart.

R. O. T. C.

ETHEL PRINE

She strives to please.

Choral Club 1-2.

SENIORS

FRANK QUEENER

He uses a bluff to hide his greatness.

Student Council 1; Track 3.



MILDRED RAMSEY

Determination and friendliness combine to make her popular.

Home Economics Club 2; "Mikado" Chorus; Outburst 1; Choral Club 4; Girl Reserves 1-4, Secretary 1.



ALTA REED

A gracious manner insures a place in others' hearts.

Latin Club 3; Commercial Club 4; Girl Reserves 1-4; "Black Flamingo", Student Director; Harvest Moon 4; Outburst Side Show 3, 4; Junior Choral Club 1; Chorus 2, 4; City Music Chorus 2, 4; Volley Ball Guard 2; "Charley's Aunt."



RUDOLF C. RICHTER

Hard work will be rewarded.



THELMA RITTENHOUR

Her popularity far surpassed her size.

Home Economics 1, 2, Treasurer 2; Outburst Main Show 1, Side Show 2.



LORRAINE ROBERTS

A brilliant student with a sweet personality.

National Honor Society; Eulexia Literary Society 3, 4; Highest Honor Roll 2; General Honor Roll 1, 3, 4; Latin Club 2; Commercial Club 3, 4; Secretary 4; Girl Reserves 1-4; Small "E"; Outburst 3.



PAULINE RODAK

Variety is the spice of life.

Echo Reporter 4; Athenian Club 3; Latin Club 4; Small "E"; Captain 1, 2; Girl Reserves 1-4; Junior Choral Club 1; Outburst Main Show 1.



ROBERT RAMSEY

He is always striving to please.

Student Council 1, 3; Museum Club 1.

JACK RAYMOND

Silence is often a mark of wisdom.

Hamilton Literary Society 3, 4; Student Council 4, Senior Representative 4; Highest Honor Roll 3; General Honor Roll 3, 4; Engineers' Club 3, 4; Hi-Y 3, 4; Craftsman Honor Roll 1, 2; Spanish Club 3, Mascot; Stamp Club 2, Treasurer; First and Second Team Football 3, 4.

HOWARD Q. REEKER

He played the game fair and square.

Engineers' Club 4.

MARY LOUISE RINCKER

'Tis well to know more than one says.

Kalailu Literary Society 1-4; Latin Club 3, 4; Biology Club 2; Outburst 2-4.

FAUSTINA RIZZOTTO

The unspoken word never does harm.

Athenian Club 3, 4; Girl Reserves 1-4; Baseball Team 1-4; End Ball Team 1-4; Small "E"; Large "E".

RICHARD ROBINSON

Sincere and willing in all that he does.

Spanish Club 4.

MAX ROEMER

He was known as an active man.

East Echo Advertising Manager 4; East Echo Business Manager 4.

SENIORS

MILTON LEE ROSCOE

He has accomplished many things successfully.

Engineers' Club 2; Outburst Main Show 3, 4; Football 3.



DOROTHY ROTHWELL

Silence is the ecstatic bliss of souls.

LESTER ROWLAND

A man better than "Bus" is hard to find.

Kalailu Literary Society 3, 4; Commercial Club 3, 4; Hi-Y 1-4; "Mikado" Chorus 3; Senior Glee Club 4; Football 3, 4; Basketball 2-4.



CHARLES RUSSELL

Nothing can down "Chuck."

Engineers' Club 4, Secretary; Rifle Club 3, Secretary; R. O. T. C. Second Lieutenant 4; Rifle Team Captain 3.

MARY SAMPSON

The secret of success is constancy of purpose.

National Honor Society; General Honor Roll 4.



ERNEST SANDS

Always eager to be friendly.

Craftsman Honor Roll 2; R. O. T. C. First Sergeant 4.

LILLIAN SAPP

A good face is the best letter of recommendation.

Echo Reporter 4.



ROBERT SAWYER

A type of person we all like to know.

Football 2, 3; Hi-Y 1-4, Cabinet Member 2-4; Outburst 2.

FRED SCHULZE

Cheerfulness makes friends.



MAXINE SCOTT

She always thought before she spoke.

Latin Club 3; Echo Exchange Editor 4.

MARY LOUISE SEATON

A good deed is never lost.

General Honor Roll 3, 4; Spanish Club 4; Girl Reserves 2-4; Typing Award.



NADINE SEEVERS

Activity was her slogan.

Lieder Club 1, Reporter.

MABEL SEIDLEMAN

Fortune may find a pot, but your own industry must make it boil.

Zoology Club 4; Girl Reserves 2-4; Outburst Side Show 4.



GRANT SEWARD

He always had a willing hand.

Hamilton Literary Society 2-4; Commercial Club 3, 4, Reporter 4; Orchestra, Concert Master 3, 4; Engineers' Club 2; National Rifle Association 2.

SENIORS

BETTY SHEPHARD

Smile and the world smiles with you.

Kalailu Literary Society 4; Museum Club 3, 4; Secretary 3; Reporter 4; Home Economics 1; Echo Reporter 4; Outburst Sideshow 1, 3.

STELLA SHOAF

She knows what is what.

Orchestra 1-4; Band 4; Outside Music 1, 2.

IMOGENE SHONFELT

A sweet face is a silent commendation.

Commercial Club 4; Choral Club 1; "Black Flamingo" 4; Harvest Moon 4; Outburst Sideshow 3; Girl Reserves 1, 2.

BARBARA SMITH

Music is well said to be the speech of angels.

Kalailu Literary Society 2-4; Kalailu 3, 4; Orchestra 1-4; Band 4; Latin Club 2, 3; Senior Ballot, "Best Girl Musician"; Outburst 1-4; Girl Reserves 1-3; State Music Contest 1-4; National Music Contest 2-4; Echo Reporter 3; Eastonian Business Staff.

DOROTHY SMITH

Knowledge is power.

Commercial Club 4; Harvest Moon 1; Typing Award.

LA VERN SMITH

A man in all senses of the word.

Football 3; General Honor Roll 4; Spanish Club 2, Sergeant-at-Arms 2.

TED SOLTYS

A sterling character makes a worthy student.

National Honor Society; Hamilton Literary Society 4; Hi-Y 1-4; Secretary 4; Student Council 4; Treasurer 4; East Echo Sports Editor 3; Football 3, 4; Track 3, 4; General Honor Roll 4; Harvest Moon 2.



DENNIE SHEPHARD

His quiet manners won him many friends.

R. O. T. C. 2-4, Sergeant; Outburst 2.

MILDRED SHOCKLEY

A graceful and pleasing figure.

"Black Flamingo" 4; Harvest Moon 4; Outburst Main Show 4.

LYLA MAE SHOPE

One whose talent lay in art.

Senior Ballot, "Best Girl Artist"; Art Honor Society 3; General Honor Roll 4; Eastonian Art Staff; Art Club 4; Girl Reserves 1; Outburst 4.

CECIL SMITH

An uncommon boy with a common name.

Business Staff 3, 4; Outburst Sideshow 1.

HELEN SMITH

A smiling dark-haired lass who was well liked.

General Honor Roll 3; Commercial Club 4, Vice-president.

LA VON SMITH

Petite and adorable.

Kalailu Literary Society 1-4, Reporter 3, Secretary 4, Critic 4; Freshman Secretary; Student Council 4, Secretary; Senior Ballot, "Worst Girl Flatterer"; Latin Club 2, 3; Commercial Club 4; Girl Reserves 1, 2; East Echo Advertising Manager 3; Eastonian Assistant Advertising Manager 3; "The Pot Boiler" 3; Outburst 2-4.

HELEN SOUTHER

Wit is the spice of conversation.

Home Economics Club 1-4, President 4; Commercial Club 4; Outburst 4.

SENIORS

### HERMAN SPRINGS

He is blessed with a sense of humor.

Music Club 1-3, Mascot 1; Orchestra 1-4.

### PHIL STARK

His smile is always recommended.

Engineers' Club 2; Biology Club 2; Commercial Club 4; Second Team Football 3.

### BETTY STEWART

Possessed of an indefinable charm.

Commercial Club 3, 4, Vice-president 4; Biology Club 2; Outburst 2; Junior Choral Club 2; Volley Ball 2.

### JUANITA MAE STONE

Only "Skeets's" pleasantness exceeded her industry.

Athenian Club 2-4, Secretary 3; Commercial Club 4; Junior Choral Club 1; Eastonian Assistant Business Manager; "Black Flamingo" Program Committee; Outburst; Girl Reserves 1; Camp Fire Girls 1; Baseball Team 1-4; Volley Ball 1-4, Captain 2-4.

### GERALD FRANK STRAIN

A good talker fills up the conversational gaps.

Hamilton Literary Society 2, 3; Commercial Club 4; Track 3, 4; Ping Pong Finalist 3.

### HELEN SWANK

She was always ready for the insurmountable.

Spanish Club 2-4, Treasurer 3.

### GEORGE THOMPSON

Dignity, honesty, and consistency are his elements.

Engineers' Club 4.



### JACK STARK

He went forth and accomplished his purpose.

Commercial Club 3; Track.

### CARL STENFORS

He lets you find out he is clever and capable.

Hamilton Literary Society 3, 4; Engineers' Club 2-4; Hi-Y 2-4, Secretary 4; Construction Crew 3, 4.

### JUNE STITES

Her personality has made her one of our finest students.

National Honor Society; Leundis Literary Society 1-4, President 4, Critic 4; Second Place Extemporaneous Speech Literary Contest 3; Senior Ballot, "Best Girl Student"; Highest Honor Roll 1-4; Perfect Attendance 1-4; Eastonian Class Editor 4; Echo Editor-in-Chief 4; Student Council Executive Board 1, 2; Latin Club 1-3, Secretary 2; Junior Choral Club 1, President; Girl Reserves 1; Outburst 1-4; City A Cappella Choir 2.

### BOB STOTHERS

Everyone knew him, everyone liked him.

Hamilton Literary Society 1-4; Senior Ballot, "Best Boy Bluffer"; East Echo Circulation Manager 4; Latin Club 1, 2; Hi-Y 1-4; Harvest Moon Chorus 2; R. O. T. C. Sergeant 4; Outburst Side Show 2-4.

### KENNETH STRANDBERG

His friends were won by his modesty.

### EUGENE TAYLOR

Why worry when "Red" is on the job?

### MARVEN TOMLINSON

His humor was the key to his success.

## SENIORS



MARY ETTA THOMPSON

Simplicity, of all things, is the hardest to be copied.

Commercial Club 4, Secretary; Spanish Club 1-3; Girl Reserves 1-4.



DONALD TURMAN

Don was ever precise in promise keeping.

National Honor Society; Hamilton Literary Society 2; Highest Honor Roll 1.



CARL UTTER

A good heart is better than all the heads in the world.

Hamilton Literary Society 2; Spanish Club.



LOIS VINES

A little modesty is refreshing.

Eulexia Literary Society 2-4, Reporter 4, Secretary 4; Senior Ballot, "Most Bashful Girl"; Art Club 4; Girl Reserves 3, 4; Outburst 2, 4; Harvest Moon 4.



MARGARET WARNER

She was admired for her sweetness.



HARLAN WEIBEL

The mildest manners with the bravest mind.

Hamilton Literary Society 2; Spanish Club 1-3; Perfect Attendance.



ELIZABETH WEEKLY

She was a jolly good fellow.



PERRIN TOWNER

Thoughts are mightier than strength of hand.

Hamilton Literary Society 4; Engineers' Club 3; Spanish Club 3; Junior Glee Club 1, 2; Orchestra 1.

HELEN TURLEY

Her hair was neat, her clothes appropriate, and she was almost perfect.

Kalailu Literary Society 2-4, Critic 2, Reporter 3; Secretary 4; Literary Contest, Second Place, Essay 3; Student Council 2; Eastonian Typist 4; Outburst Sideshow 3, 4; Commercial Club 4; Pep Club 3; Lieder Club 2, 3; Secretary 3; Choral Club 1, 2.

DOROTHY VAN DYKE

Sweet impartiality should be a key to success.

KATHARINE WALTON

Her amiability and industry made others admire her.

Commercial Club 3, 4; Outburst Main Show 1, Side Show 3, 4.

VELMA WARRINER

A likeable personality.

Latin Club 2; Home Economics 2, 3; Chorus 2.

FRANK "TED" WEIS

His congeniality and scholastic ability made "Ted" a leader of our class.

National Honor Society; Hamilton Literary Society 1-4, President 4, Secretary 4, Hamiltonian 3; Student Council 1, 3, 4; President 4; Highest Honor Roll 3-4; Senior Vice-President; Freshman President; Sophomore President; Hi-Y, President 1-2, Vice-President 4; First Team Football 3-4; Second Team Football 3; First Team Track 3-4; General Honor Roll 1-2; Engineers' Club 1-4; "Jolly Good Boy", Senior Ballot; R. O. T. C. Crack Drill Squad 2; Perfect Attendance 1, 2, 4; Outburst Side Show 3-4.

LESTER WELLS

Well-timed silence hath more eloquence than speech.

Outburst Side Show 2.

SENIORS

JOHN WESSEL

Full wise is he, for he himself knows.

Commercial Club 4; Orchestra 1-4; Band 1-4.

MARIE WIARD

Her personality will take her far.

Athenian Club 4.

VERONICA WILLIAMS

Her outstanding writings were only one of her many accomplishments.

Home Economics 2-3; Girl Reserves 4; First Place Short Story, Literary Contest 3.

DOROTHY WILSON

A good student, a swell pal, an excellent leader, what more could you ask?

National Honor Society; Leundis Literary Society 1-4, Vice-President 4; Student Council 1-3; East Echo Literary Editor 4; Highest Honor Roll 2; General Honor Roll 1, 2; Outburst Side Show 2, 3, 4; R. O. T. C. Circus 1; Home Economics Club, Vice-President 1, 2; Commercial Club 3, 4; Girls' Sports, Large and Small "E"; Volley Ball; Baseball, Captain; Lieder Club, President, Vice-President, Reporter.

LLOYD WOODARD

His infectious laugh has been a joy to all who know him.

Echo Reporter 3.

HARMON WYETT

The test of a good man—a good friend.

Music Club 2.

CHARLES YATES

There's nothing I can't do.

Spanish Club 4; Football 3, 4; Shot-Put 3, 4.



LELAND WHEELER

Great is the reward for those who work.

Orchestra 1-4; Band 1-4.

TOMMY WILLIAMS

Orchestra 1-4; Band 1-4; Spanish Club 2-3; Latin Club 1; Outburst 1-4.

ALMA LEE WILLSON

Friends are her treasures.

Eulexia Literary Society 3, 4; General Honor Roll 3; East Echo Exchange Editor 4; Outburst Side Show 2, 3, 4; Spanish Club 4, Reporter; Girl Reserves 1-4, President 3, Reporter 4.

JACKMAN WILSON

He played himself into the hearts of all.

Junior Class Sgt.-at-Arms; Sophomore Class Sgt.-at-Arms; Track 2-4, Captain 4; General Honor Roll 4.

VON DEANE WORLEIN

An earnest enthusiast in all he did.

Hamilton Literary Society 2-4, Reporter 4; Student Council 3; East Echo Co-Editor 4; Eastonian Club Editor 4; Engineers' Club 2-4; Program Chairman 3, 4, Reporter 4; Hi-Y 4; Construction Crew 1; Outburst Main Show Cashier 3.

WILBUR WYNN

He is a good student, a good sport, and a good friend.

National Honor Society; Hamilton Literary Society 3, 4; Perfect Attendance 1-4; Vice-president Sophomore Class; Treasurer Freshman Class; Senior Ballot, "Worst Boy Flatterer"; Student Council 1, 2, 4; Echo Sports Editor 4; Eastonian Sports Editor 4; Highest Honor Roll 1-4; Junior Glee Club 1; Hi-Y 1-4; Second Team Football 3; Student Manager 3, 4.

CORA MAE ZIMMERMAN

Old friends are best.

SENIORS

## GRADUATES WITHOUT PICTURES

NORMA ASHENFELTER  
LORNA HEMINGER  
LEONARD JACKSON  
EDITH MAE JONES  
EUGENE KEENY  
HAZEL KLOTZ  
HELEN KLOTZ  
ALFRED LYNCH  
WILLA MAE NEWBY  
KARL PATTON  
WILLIAM PEPPARD  
BENNY ROGGENSACK  
DELORSE SCHRODER  
JACK SMELTZER  
EDWARD STIGLICH  
EARLEEN WATSON

## NATIONAL HONOR SOCIETY



Top Row: Dorothy Wilson, James Cammack, June Stites, Twanette Calnen, Ted Weis, Robert Boshm, Paul Flucke.

Second Row: Ruth McComas, Ruth Michael, Irma Lowman, Lorraine Roberts, Dorothy O'Connell, Ella Mae McNowan, Dorothy Ottman, Ted Soltys.

Third Row: Glen Bradbury, Edith Gaba, Donald Turman, Vivian Abreo, Dorothy DeWeese, Charles Easley, Jr., Frances Hudnut, Lucille Algire.

Fourth Row: Alice Beisenherz, Charles Grube, Louise Blankenship, Maxine Alley, Donald Millhouser, Viola Baldwin, Edwin Gray, Jean Lane.

Fifth Row: Norman Kratschmer, Mary Frances Bauer, Wilbur Wynn, Deontyne Lampley, Melvon Ireland, Frances Loutsenhizer, Mildred Martin, Mary Sampson.

Member without picture: Edith Mae Jones.

Guided by the experienced hand of Miss Minnie Baker, the senior class has many successful accomplishments to its credit this year.



Miss Baker

### SENIOR OFFICERS

Norman Kratschmer	-----	President
Ted Weis	-----	Vice-President
Deontyne Lampley	-----	Secretary
Charles Grube	-----	Treasurer
Charles Easley	-----	Giftorian
Frances Hudnut	} -----	Executive Board
Edith Gaba		
Bob Boehm		
Constance Jones		
Louise Abramowitz		
Leslie Hill		
Jack Black		

## NATIONAL HONOR SOCIETY

The East Chapter of the National Honor Society was organized in 1928, and each succeeding year the principal and faculty have chosen a group of graduating seniors to this honorary organization. Candidates eligible for membership in this organization must rank in the upper quartile of the graduating class, and must have spent at least one year at East. From the upper quartile, not more than fifteen per cent of the entire senior class is elected to the society. On April 25 this year the faculty elected forty seniors to this honor.

The grades of all four years and the activity points are counted in determining the ranking of the seniors. The election is based on the pupil's rating in scholarship, character, leadership, and service. Election to this organization is the highest honor that can be bestowed on a high school student.

The National Honor Society committee is made up of Miss May Farr Hiatt, chairman, Miss Evelyn Gilchrist, Miss Martha Abbott, Mr. Ralph Tiefel, Mr. J. N. Broadlick, and Mr. Edward F. Thelen.



Miss Hiatt

Miss May Farr Hiatt was chairman of the committee which determined the scholastic and activities ranking of the students for the National Honor Society.



SENIOR  
BALLOT

Fourth row: Kratschmer, Gaba, McLeroy, Jones, Flucke, Stites.  
 Third row: Black, Lane, Lefebvre, Shope, Ferguson, Abreo.  
 Second row: Smith, Easley, Bell, Grube, Lampley, Gerhardt.  
 First row: Vines, Weis, Abramowitz, Wynn, Smith, Stothers, Michael.

Norman Kratschmer	Boy Who Has Done Most for East
Edith Gaba	Girl Who Has Done Most for East
Paul Flucke	Best Boy Student
June Stites	Best Girl Student
Robert McLeroy	Most Popular Boy
Constance Jones	Most Popular Girl
Jack Black	Best Boy Athlete
Jean Lane	Best Girl Athlete
Charles Easley	Best Actor
Ernetta Bell	Best Actress
Gene Lefebvre	Best Boy Artist
Lyla May Shope	Best Girl Artist
Robert Ferguson	Best Boy Musician
Vivian Abreo )	Best Girl Musicians
Barbara Smith )	
Charles Grube	Social Lion
Deontyne Lampley	Society Belle
Malcolm Gerhardt	Most Bashful Boy
Lois Vines	Most Bashful Girl
Ted Weis	Jolly Good Boy
Louise Abramowitz	Jolly Good Girl
Wilbur Wynn	Best Boy Bluffer
LaVon Smith	Best Girl Bluffer
Robert Stothers	Worst Boy Flatterer
Ruth Michael	Worst Girl Flatterer

# SENIOR ACTIVITIES

Beginning their activities early in the year with an exciting election of officers, the ship of the class of '37 was launched with Norman Kratschmer at the helm as president. The first social event of the year was the annual Senior Dance which was held at Ivanhoe Temple on March 19. Over three hundred seniors and their guests attended, making this one of the most successful affairs of the year.

With the presentation April 9 of the hilarious comedy, "Charley's Aunt," scoring one of the biggest entertainment triumphs in the history of the school, the class again earned distinction. Since the play was also a financial success, the seniors voted to use the proceeds for a public address system as a farewell gift to East High. The merriment of the evening continued when the second senior dance was given in the cafeteria after the play. This dance will long be remembered because of the beautiful and unusual decorations which represented a grape arbor. A graduation party is being planned for the seniors after the commencement exercises.

## SENIOR COMMITTEES

**Senior Dance Committees:** Music—Norman Kratschmer, Jack Lewis, Chester Duderstadt; Tickets—Juanita Stone, Helen Turley; Entertainment—Charles Fike, Von Deane Worlein, Dorothy DeWeese, Don Millhouser, Bob Boehm, Typing—Katherine Higgins, Maxine Brown, Twanette Calnen, Lucille Goldsworthy; Invitations—Deontyne Lampley.

**Cap and Gown Committee**—Juanita Stone, Bob Johnston, Curtiss Kneale, Laurette Julian, Stella Shoaf, Paul Flucke, Dorothy Smith, Mary Ellis Alexopoulos.

**Announcement Committee**—Melvon Ireland, Lyla Mae Shope, Jerry McKinney.

**Senior Play Committees:** Art Committee—Edwin Gray, Kenneth Gibbs; Construction Crew—Bennie Roggensack, Harold Haworth, Charles Easley, Harry Offutt, Stewart Robinson, Robert Warner, John Warner, John Jordan, Eugene Johnney, Richard Schiel, Gerald Canada, Forrest Parsons, Robert Payne, Jimmie Earp, Carl Stenfors; Stage Crew—Chester Duderstadt, Max Johnson, Bennie Roggensack, William Crawford, Glenn Bingman, Dick Dettweiler, Charles Crosby, Fred Claxton, John Egolf, Kenneth Strandberg, Donald Weiss, Donald Turman; Poster Committee—Jerry McKinney, Jack Neubauer, Jack Smeltzer, Lyla Mae Shope, Jacketta Laurence, Irma Lowman, Elizabeth Hagins.

**Business Staff**—General Manager, Bob Johnston; Cashier, Paul Flucke; Assistant Cashier, Vivian Tucker; Program, Juanita Stone, Helen Turley; Ticket Reservations, Stella Shoaf, Dorothy Smith, Laurette Julian, Mary Ellis Alexopoulos; Doormen, Charles Parks, Clarence Downey, Ted Soltys, John Bicknell, Vernon Hoover.

**Senior Play Dance Committee**—Curtiss Kneale, George Bleich, Ted Weis, Bob Johnston, Paul Flucke, Herman Springs.

**Senior Athletic Committee**—Jack Black, Leslie Hill, Malcolm Gerhardt, Jack Raymond, LaVerne Mathis, Robert McLeroy.

**Senior Day Committee**—Louise Blankenship, Juanita Stone, Deontyne Lampley.

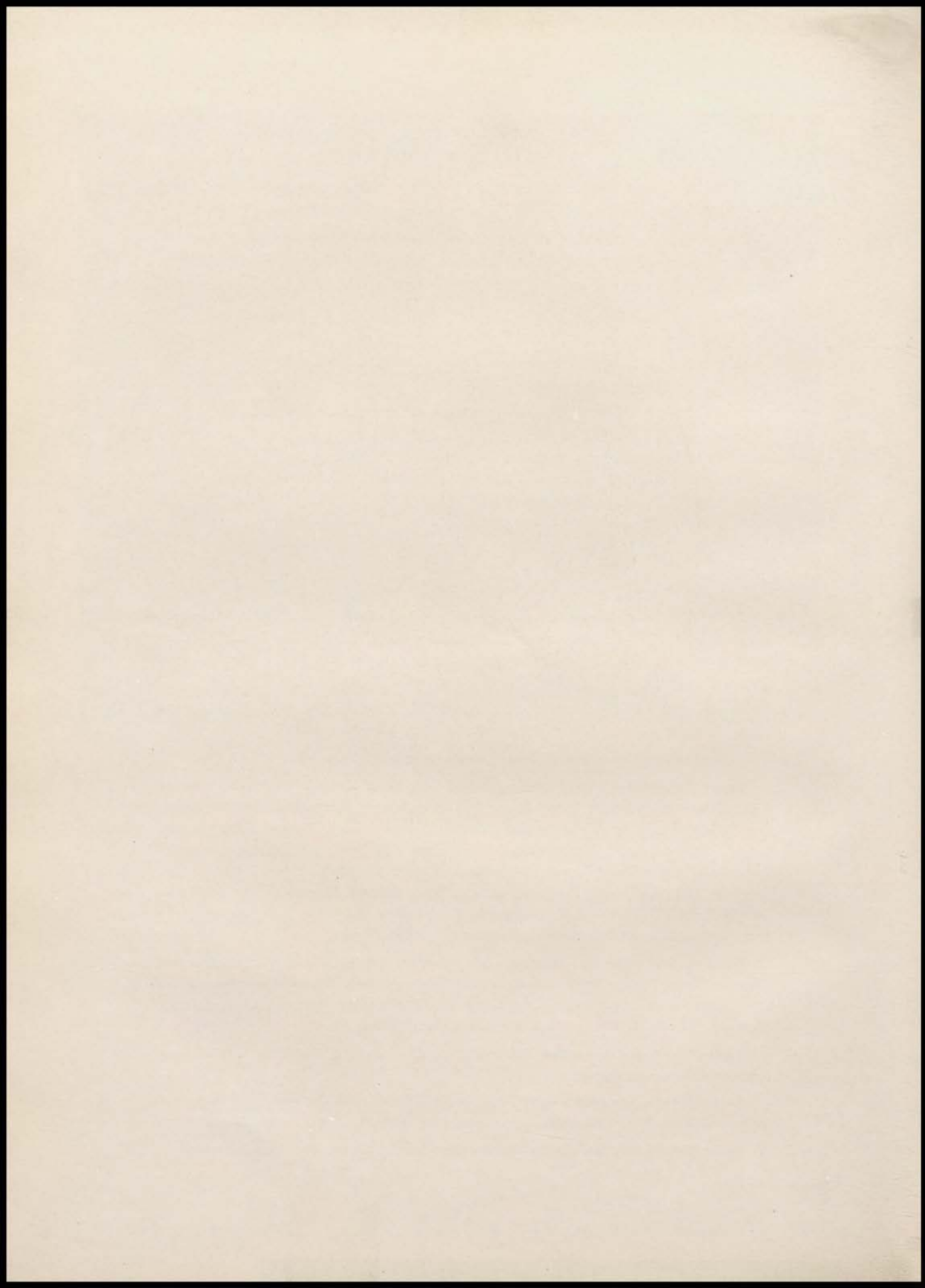



BOOK 8



EK.

HOME ROOMS

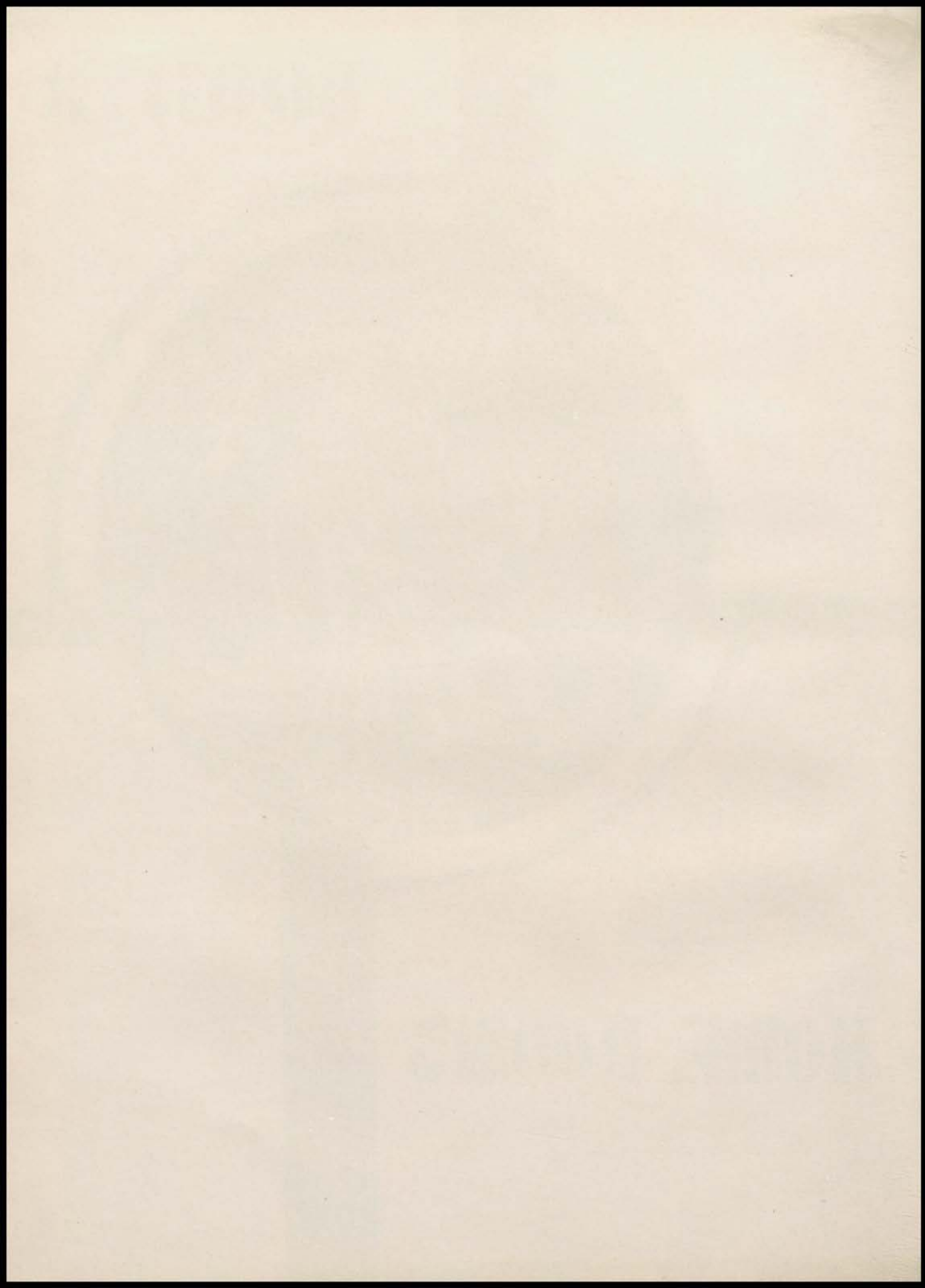

ROOM B-1: Teacher, Mr. Monroe. Subject, Woodwork.

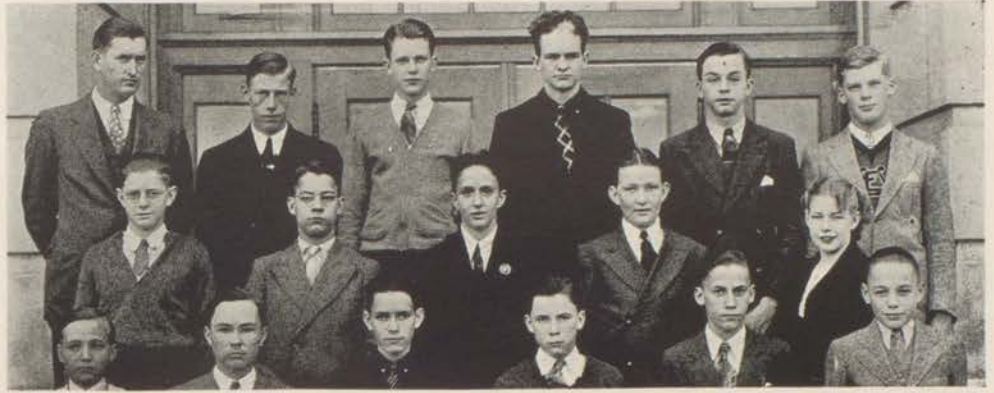

Third Row: Monroe, Parks, Hickman, Humphrey, Bailey, Parrish.  
Second Row: Weatherbee, Roggensack, Gibbs, Shanklin, Milholland.  
First Row: Potts, Keller, Crane, Kenneth Bash, Keith Bash, Cole.

Officers: Paul Keller, president; Keith Parrish, vice-president; Carl Hickman, secretary-treasurer; Joe Wrigley, reporter.

ROOM B-9: Teacher, Miss Roads. Subject, Gym.



Fourth Row: Cummings, McHone, Lueders, May, Stamper, Jursch.  
Third Row: Luton, Ashley, Hayward, Seidelman, Campbell, Christian.  
Second Row: McCoy, Boyd, Downey, Beatz, Laurence, Anderson.  
First Row: Beard, Bowers, Bryan, Heady, Whitescarver, Lorenz.

Officers: Helen Stamper, president; Maxine Jursch, vice-president;  
Harriett Beatz, secretary; Loren Alice Heady, treasurer; Rosemary  
Campbell, reporter.

ROOM 104: Teacher, Mr. Esther. Subject, Chemistry.



Third Row: Weibel, Raymond, Cammack, Sands, Mongold.  
Second Row: Weiss, Bradbury, Bromley, Gray, Hyatt.  
First Row: Andulsky, Noll, Moss, Manford, Linscomb, Stuart.

Officers: Bob Hyatt, president; Glen Bradbury, vice-president; Clydell Linscomb, secretary; Bill Lamm, treasurer.

ROOM 105: Teacher, Mr. Tiefel. Subject, Drafting.



Fourth Row: Snyder, D. Leweke, F. Morrissey, Lucas, Hulen, Olfutt, C. Leweke, Rincker.  
Third Row: Durbin, Jensen, C. Morrissey, Cohlmeier, Latimer, Hale, Marler, Bryan.  
Second Row: Bruns, Schulze, Allen, Wilt, Nance, F. Parsons, Campbell, E. Parsons.  
First Row: Mr. Tiefel, Lee, Austin, Hoopes, Starbuck, Baker, O'Dell.

Officers: Clifford Leweke, president; Arthur Lucas, vice-president; Mary Louise Rincker, secretary and reporter; Robert Cohlmeier, banker; Ray Hulen, sergeant-at-arms.

ROOM 106: Teacher, Mr. Bryan. Subject, Civics.



Second Row: Wiebold, Coffin, Rincker, Marler, Davis, Anderson, Hunt.  
First Row: Mr. Bryan, Brown, Milholland, Conrad, Haskell, Hartman, Woodward.

Officers: John Milholland, president; Marilee Woodward, vice-president;  
Robert Hale, secretary; J. D. Brown, treasurer; Dorothy Wiebold, reporter.

ROOM 107: Teacher, Mr. Cohlmeier. Subject, Physical Education.



Third Row: Johnson, Stein, Edmonds, Matthes, Enloe, Sumner, Roberts, Logan.  
Second Row: Allen, Hickman, Glaze, Smith, Messina, Drake, Shoaf, Spalding.  
First Row: Mr. Cohlmeier, Fogle, La Manno, Smeltzer, Davies, Bishop, Haworth,  
Martin, Blankenship.

Officers: Richard Davies, president; Lewis Logan, vice-president; Jack  
Smith, secretary-treasurer.

ROOM 108: Teacher, Miss Burton. Subject, Drama.



Fourth Row: Golston, Chambers, King, Lusher, Easley, Raymond, Bonar, Cavanaugh, Holland.

Third Row: Kenney, Burnett, Heminger, McGrath, Atkins, Reed, Shockley, Bell, Stothers.

Second Row: Sullivan, McKeever, Towner, Howard, Miss Burton, Shephard, Keyes, DeWeese, Imes.

First Row: Stephenson, Cooley, Blum, Moubert, Richardson, Jackson, Grube.

Officers: Charles Easley, president; Beverly Raymond, vice-president; Kathryn Cowger, secretary; Seymour Moubert, treasurer; Betty Shephard, reporter; William King, sergeant-at-arms.

ROOM 201: Teacher, Miss Gilchrist. Subject, Study.



Fourth Row: Anderson, Miller, Minter, Rizzotto, Bleich, Blackburn, McKelvy, Lyman.

Third Row: Cummings, Dorsa, Erwin, Beck, Rogers, Patterson, E. Whipple.

Second Row: Poteet, Benn, Brown, Stokes, Cummings, Cross, Redenbaugh, Pressly.

First Row: Christie, Staihr, Martin, Weekly, Hartnett, Quackenbush.

Officers: (See 201-B)

ROOM 201: Teacher, Miss Gilchrist. Subject, Study.



Fourth Row: Lawrason, Shephard, Turman, Ransom, Wyatt, Cunningham, Hill, Pryor, Curtis, Boots, Duderstadt, Hartman.  
Third Row: Zimmerman, Shonfelt, Newby, Stewart, Helm, Hudnut, O'Connell, Souther, Rizzotto, Nelson, McNow, Palmer.  
Second Row: La Gourgue, Boyce, Lowman, Kulik, Beisenherz, Sampson, Warriner, Blum, Weekly, Minter, Prine, Grabb.  
First Row: Willson, Gaba, Thompson, Seaton, Utter, Sawyer, Fortin, Pennington, Wren, Hendrix, Robinson.

Officers: Frances Hudnut, president; Felix Fortin, vice-president; Edith Gaba, secretary; Alma Lee Willson, treasurer; Dorothy O'Connell, reporter; Roy Ransom, sergeant-at-arms.

ROOM 204: Teacher, Miss Cannon. Subject, French.



Fourth Row: Gaunt, Ramsey, Neubauer, Wells, Campbell, Boetjer.  
Third Row: Clarke, Gervais, Soltys, Kash, Lacer, Schroder, Stevens.  
Second Row: Harmon, Tillman, Simmons, Kay, McMurrin, Krute, Schaefer.  
First Row: Burch, Schmidt, McComas, Stokes, Carey, Curtis.

Officers: Jack Neubauer, president; Ted Soltys, vice-president; Ruth McComas, secretary; Virginia Schmidt, treasurer; Archie Clarke, sergeant-at-arms.

ROOM 205: Teacher, Miss Latshaw. Subject, World History.



Third Row: Cottrell, Sharts, Thomas, Saviano, Hill, Bennett, Claunch, Adams.  
Second Row: Wilbur Anderson, Mueller, Dunphy, Gann, Richardson, Day, Coleman, Harris.  
First Row: Smith, Laycock, Wilson, Swearingin, Alexander, Willis Anderson, Duggins.

Officers: Billy Cottrell, president; Mary Betty Claunch, vice-president; Betty Coleman, secretary; Sarah Alexander, treasurer; Robert Wordell, reporter.

ROOM 206: Teacher, Miss McClure. Subject, Latin.



Fourth Row: Martin, O'Bara, Thurston, Henthorn, Gampher, Brown, Davis.  
Third Row: Snow, Bicknell, Hagins, Shields, Tolley, Finch.  
Second Row: Lavery, Vanderbeck, Adee, May, Rumpf, Overman, Deshler.  
First Row: Constable, Browne, Ritchie, Fletcher, Brown, Hudson.

Officers: Patricia Lavery, president; Glen Gampher, vice-president; Lee Brown, secretary; Jack Greenbaum, reporter; John Egolf, sergeant-at-arms.



ROOM 207: Teacher, Mr. Grube. Subject, Horticulture.



Third Row: Weis, Murphy, Caviar, Schmidt, Bingman, LeGrand, Strain, Scheil, Dettweiler, Magee.

Second Row: Michaels, Crites, Masters, Jackson, Swank, Champion, Davidson, Hall, Towner.

First Row: Mueller, MacDonald, Queener, Payne, Carney, Peacock, Moore, Hoover, Cummings.

Officers: Glen Bingman, president; Ted Weis, vice-president; Max Moore, secretary; Sharoll MacDonald, treasurer; Jacketta Laurence, sergeant-at-arms.

ROOM 208: Teacher, Miss Segelbaum. Subject, Civics.

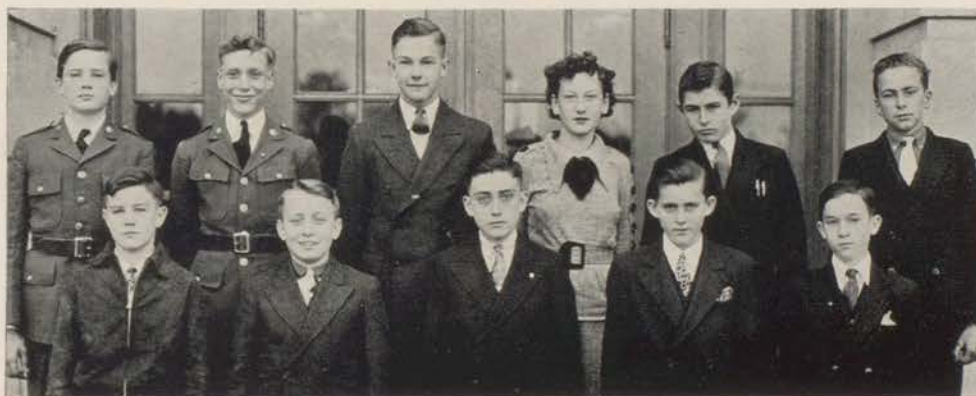

Second Row: Henry, Lee, Ragsdale, Wall, Turk, Phelps.

First Row: Barnes, Anderson, Brown, Hatfield, Searcy.

Officers: Max Reckart, president; Jim Castor, vice-president; Mary Margaret Rehkoff, secretary; Bill Ragsdale, treasurer; Bill Hassler, reporter; Bill Geisinger, sergeant-at-arms.

ROOM 209: Teacher, Miss Gregory. Subject, Biology.



Third Row: House, Hinkle, Hankins, Stark, Kumpy, Miller, Martin.  
Second Row: Stewart, Roberts, Shouse, Cunningham, Morrison, Gilpin, Erans, Huntington.  
First Row: Miss Gregory, Campbell, Northcutt, Switzer, Nelson, Bohlen.

Officers: Junior Miller, president; Donald Kumpy, vice-president; Julia Northcutt, secretary; Norma Stewart, treasurer; Salvador Gravino, sergeant-at-arms.

ROOM 211: Teacher, Miss Ammerman. Subject, Algebra.



Fourth Row: Kuder, Bruski, Sherman, Keith, Roscoe, Coffland, Patton, Connely, Frazon.  
Third Row: Olson, Welch, Bumgarner, Greene, Oldham, Miller, Bledsoe, Ramsey, Bower.  
Second Row: Miss Ammerman, Phillips, Guyer, Haynes, Marks, Nance, Weibel, O'Connor.  
First Row: Gish, Jones, Schupp, Garrett, Smith, Butt, Young.

Officers: Robert Coffland, president; James Kuder, vice-president; Georgia Jane Welch, secretary; Karl Patton, treasurer; James Frazon, reporter; Harry Sherman, sergeant-at-arms.

ROOM 213: Teacher, Miss Flinn. Subject, Algebra.



Fourth Row: Alton, Gaba, Nave, Pfeifer, Mathis, Lueders, West.  
Third Row: Tennyson, Chasteen, Light, Gordon, Dameron, Balke.  
Second Row: Reynolds, Bybee, Gulick, Jones, Devins, Young, Russell.  
First Row: Miss Flinn, Livasy, Kolmetz, Hale, Welch, Eastman, Green.

Officers: Gloria Gordon, president; Dorothy Gaba, vice-president; Billy Huntsman, secretary; Wayne Alton, treasurer.

ROOM 302: Teacher, Miss Baker. Subject, Bookkeeping.



Third Row: Flucke, Rowland, Worlein, Kumpy, Johnston, Parks, Fike, C. Smith, Ireland.  
Second Row: Raisbeck, Guorroto, Julian, Jones, Neyhart, Downey, White, Shoaf.  
First Row: Woodward, Coffman, Stone, Alexopoulos, D. Smith, Newland, Millhouser, Kneale.

Officers: Melvon Ireland, president; Donald Millhouser, vice-president; Dorothy Raisbeck, secretary; Curtis Kneale, treasurer; Von Deane Worlein, reporter; Charles Fike, sergeant-at-arms.

ROOM 303: Teacher, Miss McGloin. Subject, Zoology.



Fourth Row: Bauer, Ludwig, Butler, Hoopes, McNown, Keefer, LaFountain, Harrington, Thomas.

Third Row: Young, Simpson, Smith, Walsh, Frank, Moore, Gampher, Burlison.

Second Row: Herman, Hunter, Lowell Dodson, LaManno, Carlock, Kepler, Lawrence  
Dodson, Corley.

First Row: Pence, Pennington, Rothwell, Wilson, Lavery, Buckner.

Officers: Lowell Dodson, president; Audrey Carlock, vice-president; Louis  
LaFountain, secretary; Marie Kepler, treasurer; Virginia Lavery, reporter;  
Norman Hoopes, sergeant-at-arms.

ROOM 304: Teacher, Mr. Parks. Subject, Commercial Arithmetic



Fourth Row: Reeker, Clarke, Lewis, Stiglich, Lyon, Goforth, McKenzie, Canon,  
Tomlinson.

Third Row: Moffet, Klotz, Bomberger, Stark, Love, Jacobs, Woodard, Canada,  
Johnney.

Second Row: Smith, Bennett, Warner, Claunch, Darling, Branham, Dutoit, Lynch,  
Taylor.

First Row: Bowers, Bomberger, Montgomery, Walton, Brown, Thompson,  
Stoddard, Siler.

Officers: Harold Branham, president; Jack Stark, vice-president; Chester  
Goforth, secretary; Edward Stiglich, reporter; Phil Stark, sergeant-  
at-arms.

ROOM 305: Teacher, Miss Cobb. Subject, Shorthand.



Fourth Row: Goldsworthy, Henze, Ainsworth, Robinson, Marshall, Chasteen, Kirby, McBee.  
Third Row: Bowers, Peelle, Hill, Bryan, Busch, Graham, Stansberry.  
Second Row: Dugan, Eisen, Bostock, Cary, Schroder, O'Donnell, Dawson.  
First Row: Hartman, Dickerson, Gordon, Moore, Magee, Smith, Lovelace.

Officers: Stewart Robinson, president; Marguerite Busch, vice-president;  
Frances Branch, secretary; Lucille Goldsworthy, treasurer; Imogene  
Dickerson, reporter; Keith Chasteen, sergeant-at-arms.

ROOM 306: Teacher, Mr. Nichols. Subject, Newswriting.



Third Row: Moore, Bicknell, Wynn, Boehm, Keeny, O'Toole, Brumfield, Carter.  
Second Row: Peppard, Brown, Kellar, Wilson, Scott, Algire, Reardon, Roemer.  
First Row: Mr. Nichols, Sapp, Watson, Long, Stites, Martin, Brown, Blankenship.

Officers: Bob Boehm, president; Max Roemer, vice-president; Mildred  
Martin, secretary; Dorothy Wilson, treasurer; Wilbur Wynn,  
sergeant-at-arms.

ROOM 308: Teacher, Miss Sisson. Subject, Applied Mathematics.



Second Row: Mawhiney, Jenkins, Conaghan, Trefz, Krawczyk, Powers.  
First Row: Ritze, Childers, Johnson, Reedy, Gavin, Ostrom, Newby.

Officers: Dorothy Redmon, president; Mary McTamney, vice-president; Robert Trefz, secretary; Grace Peden, treasurer; James Siglar, reporter; Pete Fischer, sergeant-at-arms.

ROOM 309: Teacher, Miss Crow. Subject, Typing.



Fourth Row: Pasek, Morton, Wyatt, Braus, Candler, Kratschmer, Milford, Doane, Gibbs, Stenfors, Livasy.  
Third Row: Lee, McCormick, Middleton, Lefebvre, King, Madsen, Branson, Humbird, V. Painter, L. Painter, Calnen, Semstead.  
Second Row: Reedy, Cole, Herrell, Williams, Jackson, Michael, Lampley, Swearingen, Thompson, Weatherman, Akers.  
First Row: Black, Beatz, Simpson, Rowe, Jacobson, Porter, Eagan, T. Davis, Vogel, Garrett, B. Davis, Wiard, Bryan.

Officers: Norman Kratschmer, president; Donald Lee, vice-president; Jean Black, secretary; Mary Rowe, reporter; Carl Stenfors, sergeant-at-arms.

ROOM 311: Teacher, Miss Rucker. Subject, English.



Third Row: Brunson, Armstrong, Altman, Middleton, Casey.  
Second Row: Sutherland, Manges, Oldham, Taylor, Clarkson.  
First Row: Norton, Bartshe, Rhodes, Bersuch, Clark.

Officers: Harold Wrigley, president; Mary Esther Oldham, vice-president;  
Pauline Rhodes, secretary; R. D. Brunson, treasurer; Albert Bartshe,  
sergeant-at-arms.

ROOM 313: Teacher, Miss Varney. Subject, English.



Third Row: Heydon, Fain, Gibbs, Erickson, Cooper, Till, E. Smith.  
Second Row: Lynn, Goin, Foster, Jackson, M. Whipple, Cobble, Giudici, W. Smith,  
Lynch.  
First Row: Utter, Benneson, Mygatt, Haberkorn, Adams, Quackenbush, Tashkoff.

Officers: Kenneth Gibbs, president; Harold Deuser, vice-president;  
Dorothy Quackenbush, secretary; Joe Heydon, Howard McGhee,  
sales managers; Mildred Utter, banker; Wilson Smith, sergeant-  
at-arms; Billy Schepp, mascot.

ROOM 315: Teacher, Miss Waring. Subject, English.



Fourth Row: Velgner, Clawson, Allen, Siler, Crawford, Beckford, Staf.  
Third Row: Hendley, Gillespie, Francis, Cunningham, Cummins, Isenburg, Smith, Sherpy.  
Second Row: Brownley, Milazzo, Mueller, Coffman, Guorroto, Bergee, House.  
First Row: Campbell, Cook, Craven, Webster, Lampley, Maynard, Harris.

Officers: Bill Crawford, president; O. A. Siler, vice-president; Wanda Lampley, secretary; Byron Staf, treasurer; Robert Cunningham, reporter; Antoinette Milazzo, sergeant-at-arms.

ROOM 317: Teacher, Miss Van Natta. Subject, English.



Fourth Row: Martin, Kennedy, Lear, King, Cobble, Cunningham.  
Third Row: Wilson, Hays, Patterson, McMillan, Brownley, Jarosz.  
Second Row: Hodges, Ramey, Stewart, Barnett, West, McLeroy, Constable.  
First Row: Cayou, Ackerly, Turman, Duckworth, Brown.

Officers: Irene McLeroy, president; Paul Cobble, vice-president; Dorothy West, secretary; Juanita Barnett, reporter; Nora Jane Ackerly, cashier.



ROOM 319: Teacher, Miss Johnson. Subject, Civics.



Third Row: Neubauer, Nipp, McDaniel, Clark, Strauss, O'Toole.  
Second Row: Creek, Buell, McKinney, Morris, Davis, Gregory.  
First Row: Laird, Harrison, Curtis, Barnes, Andulsky.

Officers: Ellis Clark, president; Van Harrison, vice-president; Joanne Neubauer, secretary; Mary Heydon, treasurer.

ROOM 321: Teacher, Mrs. Caldwell. Subject, Voice.



Fourth Row: Scott, Caton, Beiser, Costello, Bryan, Piehler, Moore.  
Third Row: R. Lane, Felch, LaFountain, George, J. Lane, Strandberg, Ramsey, Stanton.  
Second Row: Hughes, Farmer, Egbert, Schwartz, Seevers, Norton, Davis, King, Bruner, Vines.  
First Row: Mrs. Caldwell, Fish, Baldwin, Rivers, Willson, Walker, Fulton, Greer, Day.

Officers: Frances Loutsenhizer, president; Lois Vines, vice-president; Claydine Walker, secretary; Thelma Norton, treasurer; Ruth Fulton, reporter; Bill Piehler, sergeant-at-arms.

ROOM 401: Teacher, Miss Nowlin. Subject, Foods.



Third Row: DeHues, Cook, Schleifer, Tribble, Mize, Webster, Nickels.  
Second Row: Tillman, Fletcher, Jones, Wiltshire, Wolfe, Enloe, Cohen, Miss Nowlin.  
First Row: Barnard, LeGrand, Zimmerman, Humphreys, Nelson, Johnson, Jones.

Officers: Rheba Tillman, president; Florence Cohen, vice-president; Marian Johnson, secretary; Velma Fletcher, treasurer; Lilly Bootka, reporter; Gail Schleifer, sergeant-at-arms; Violet Enloe, mascot.

ROOM 402: Teacher, Mr. Curtis. Subject, Civics.



Third Row: Floyd, Hileman, Coale, Haynes, Rose, Stump, Norton, Francis.  
Second Row: Johnson, Schleifer, Nichols, Huggins, Strobel, Bryan, McKee, Pella, Schumacher.  
First Row: E. Smith, S. Smith, Thomas, Strohm, Porter, Gulick, Wade, Pence, Dryja.

Officers: Roy McKee, president; Mary Ellen Nichols, vice-president; Elizabeth Smith, secretary; Edwin Gulick, treasurer; Clifford Wade, reporter; Donald Thomas, sergeant-at-arms.

ROOM 403: Teacher, Miss Willitt. Subject, American History.



Third Row: Bartholomew, Bleich, Yates, Black, Richter, Crosby, Jenkins, Altman.  
Second Row: Mobley, Mathis, Faulkner, Babbitt, Dragoo, Wilkinson, MacDonald, Reardon, Shope.  
First Row: Mudd, Brown, Marshall, Hart, Ottman, Baum, Rodak, Kneale.

Officers: Jack Reardon, president; Jack Black, vice-president; George Bleich, secretary-treasurer; Dorothy Ottman, reporter; Charles Yates, sergeant-at-arms.

ROOM 404: Teacher, Miss Reid. Subject, Clothing.



Third Row: Brown, Raysik, Pinkston, Hackett, Sampson, Summers, Lyons, Murphy.  
Second Row: Gulick, Benton, McNamara, Constable, Armstrong, Roach, Shively.  
First Row: Fisher, Slocum, Fitzgerald, Overman, Brooks, Peppard, Golston.

Officers: Dorothy Benton, president; Louise Brown, vice-president; Imogene Gulick, secretary; Dorothy Lyon, treasurer; Lucille Roach, reporter; Nellie Slocum, sergeant-at-arms.

ROOM 405: Teacher, Miss Hiatt. Subject, World History.



Fourth Row: Shaw, Ball, Shepard, Wilson, Alford, Claxton, Davis, Weisser.  
Third Row: Miss Hiatt, Hall, Strandberg, Snow, Fisher, Lander, Hudson, Reynolds.  
Second Row: Clements, Souther, Gordon, Neff, Brock, Simmons, Stites, Heller.  
First Row: Austin, Moss, Sympson, Sawyer, Aichele, Jensen, McMahon.

Officers: Fred Claxton, president; Peggy Lou Davis, vice-president; Mary Alice McMahon, secretary; Margaret Lander, treasurer; Jimmy Stites, reporter.

ROOM 407: Teacher, Miss Jenkins. Subject, World History.



Third Row: Malott, Gladden, Guillou, Johnson, Bromley, Nelson, Farley, Golay.  
Second Row: Spizzirri, Feno, J. Jones, Erickson, Hale, Moberly, Hildebrand, Flowers.  
First Row: Miss Jenkins, Shornick, Schultz, Craig, Davis, Frazier.

Officers: Bob Shornick, president; Armand Spizzirri, vice-president; Helen Craig, secretary; Dolores Schultz, treasurer; Donald Moberly, reporter; Max Johnson, sergeant-at-arms; Jean Jones, Stanton Gladden, mascots.

CAFETERIA: Teacher, Miss Sanders. Subject, Study.



Fourth row: Rathbun, Eliot, Michael, Hawn, Hildebrand, Henehan, Springs, Gerhardt, Murdock, L. Smith, Frick, Lee, Sprout, Lewis.

Third row: Breedlove, Russell, H. Smith, L. Smith, Degenfelder, Johnston, D. Smith, Proebsting, Tribble, Morton, O'Dell, Moffitt, Dameron.

Second row: Belman, Hassler, Galloway, Greenbaum, Simmons, Hawkins, Turley, Warner, Hamilton, McLeroy, Roberts, Waddell, Nickell.

First row: Miss Sanders, Hughes, Lindstedt, Board, Gladden, Heflin, Deglow, Peelle, D. Rittenhour, T. Rittenhour, C. Jones, Epstein.

Officers: Connie Jones, president; Wilson Sprout, vice-president; Helen Turley, secretary; Edward Murdock, treasurer; LaVon Smith, reporter; Malcolm Gerhardt, sergeant-at-arms.

CLASS OF 1941



Third row: Fisher, Neely, Bicknell, McGrath, Swearinger, Levas, Sheldon.

Second row: Dodson, Parrack, McDavitt, Eckman, Nave, Enloe, Sloan, Keyes.

First row: Rodak, B. Cunningham, Kneale, Wilson, Troop, Broadus, H. D. Cunningham, Schultz.

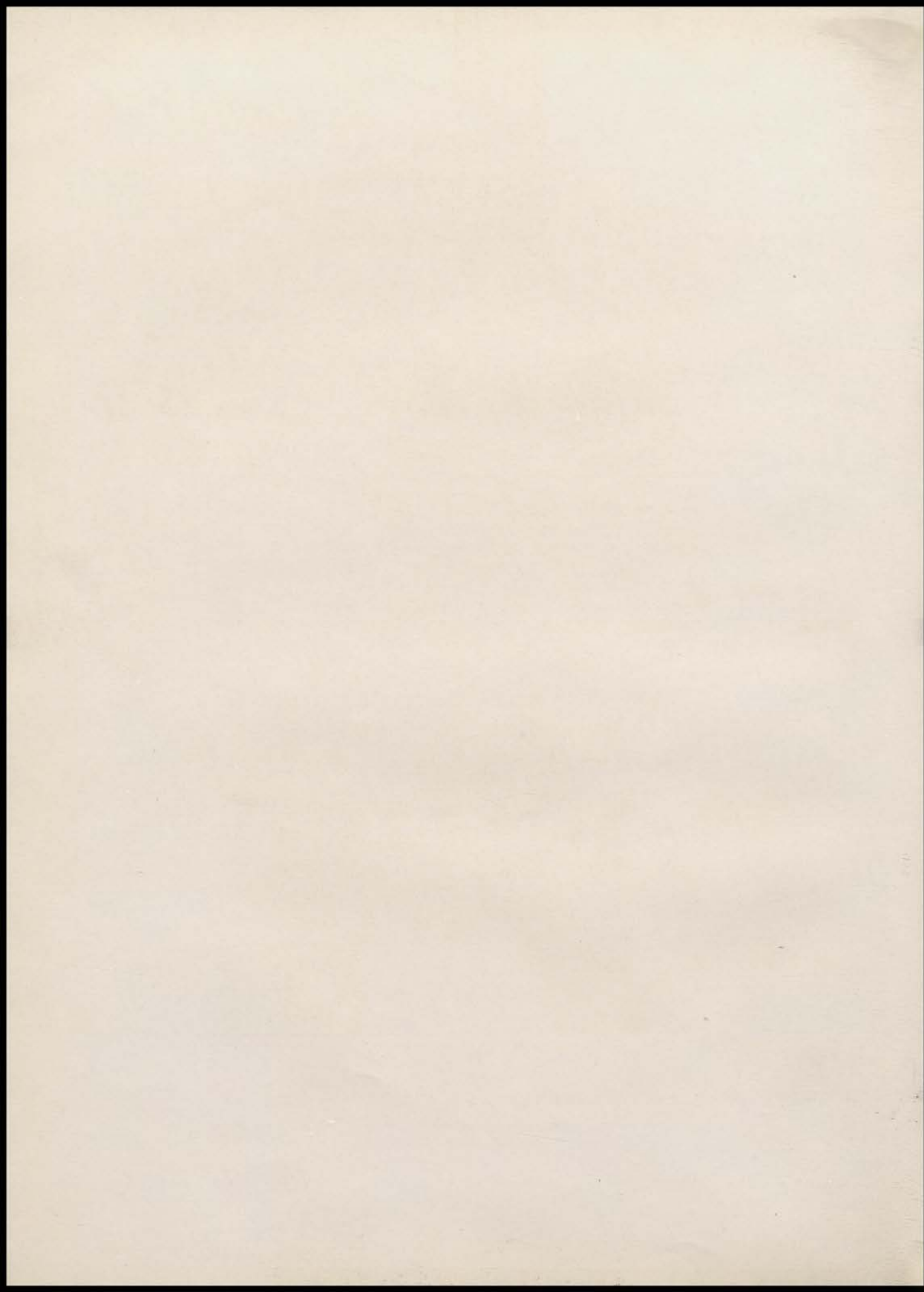

BOOK 4



LA.

ORGANIZATIONS

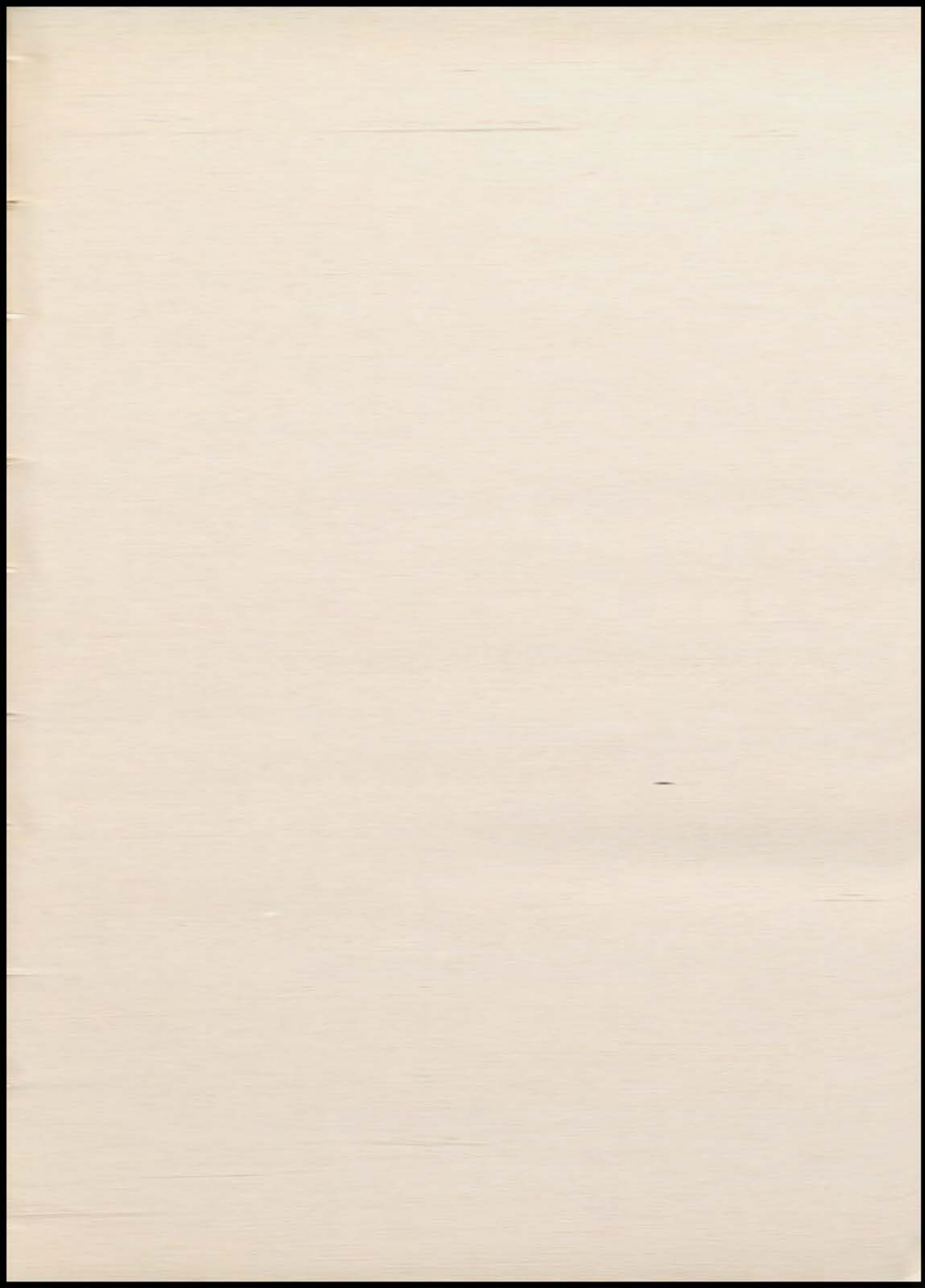





## Literary Societies

# KALAILU LITERARY SOCIETY



Fourth Row: Sprout, Murdock, Fike, Clarke, Mathis, Kratschmer, Hill, Wilson, Lyon, Collier.  
 Third Row: L. Smith, Loutsenhizer, Kash, Lacer, Schroeder, La Fountain, Calnen, J. Jones, Kay, McLeroy, Claxton, Marshall.  
 Second Row: Lavery, B. Smith, Branch, Bradbury, Rincker, Lowell Dodson, Raisbeck, Lawrence Dodson, Lynn, Ireland.  
 First Row: Miss Ammerman, P. Lavery, Alexander, Rowe, Black, Turley, Simmons, Lovelace, Epstein, C. Jones, Davies.



## OFFICERS

First Semester		Second Semester
Norman Kratschmer	.....President.....	Frances Loutsenhizer
Frances Loutsenhizer	..Vice-President.....	Melvon Ireland
LaVon Smith	.....Secretary.....	Helen Turley
Frances Branch	.....Treasurer.....	Charles Fike
Helen Turley	.....Reporter.....	George Lynn
Paul Clarke	.....Sergeant-at-Arms.....	Fred Claxton
Barbara Smith	.....Critic.....	LaVon Smith
Jean Kay	.....Kalaillet.....	Barbara Smith

The Kalailu Literary Society was organized in October, 1926, to create a greater interest in literary work, to further a study of parliamentary law, and to foster among its members a finer spirit of friendship. From the third objective comes the name of the club and the motto, "True friendship conquers all."

The club won second place in the literary contest last year. It won the contest in 1928 and tied for first in 1929.

Miss Emir Ammerman and Mr. John Broadlick are the advisers.

# LEUNDIS LITERARY SOCIETY



Fourth Row: Frazier, Walker, Johnson, Lorenz, Williams, Heady, Flournoy, Whitescarver.  
 Third Row: Stevenson, Simmons, Woodward, Adams, W. Lampley, Richardson, Howard, Krute, McLeroy.  
 Second Row: McDonald, M. Woodward, Smith, Marshall, Boyd, Beatz, Cowger, Kneale, Pressley, Nichols.  
 First Row: McComas, McNown, Busch, Michael, Wilson, Stites, Martin, Lampley, Abramowitz.



## OFFICERS

First Semester		Second Semester
June Stites.....	President.....	Deontyne Lampley
Dorothy Wilson.....	Vice-President.....	Dorothy Wilson
Louise Abramowitz.....	Secretary.....	Louise Abramowitz
Deontyne Lampley.....	Treasurer.....	Ruth McComas
Ruth McComas.....	Reporter.....	Mildred Martin
Ruth Michael.....	Critic.....	June Stites
Marguerite Busch ..	Sergeant-at-Arms...	Ella May McNown
Mildred Martin.....	Leundian.....	Ruth Michael

The Leundis Literary Society was organized November 8, 1926. It is an all-girl club. The name Leundis symbolizes the three principles of the society—learning, understanding, and discernment. The Hamilton Literary Society is their brother club, and many social activities are held with the Hamiltons.

Leundis gave a rush tea early in the fall. The "Follies" were presented in the Outburst very successfully. A Hamilton-Leundis Apron-Overall Dance was held at school on April 2. The Hamilton-Leundis after-contest party was held, as usual, followed by a sunrise breakfast. The spring picnic of the brother and sister clubs was also held.

The advisers of the club are Miss Eva Van Natta and Miss Edith Tarbet.

# HAMILTON LITERARY SOCIETY



Fifth row: Crawford, Easley, Coffland, Gerhardt, Black, Raymond, Bartshe, Bingman, Bonar, Frick, Neubauer.  
 Fourth row: Cohlmeier, Staff, Leweke, Smith, Lefebvre, Weis, Wynn, Beckford, Worlein, Spizziri.  
 Third row: Seiff, Clardy, P. Gamphor, MacDonald, Boehm, Bleich, Grube, Johnson, Brown, Stenfors, Altman.  
 Second row: Mr. Tiefel, Seward, Cooper, Towner, E. Gamphor, Flucke, Swearington, Lucas, McCormick, Mann.  
 First row: Mr. Nichols, Kimble, Kneale, Mouber, Shornick, Richardson, Lee, Gray, Duckworth, Cottrell, Young.



## OFFICERS

First Semester	Second Semester
Charles Easley.....	Ted Weis
Bob Boehm.....	Charles Grube
Ted Weis.....	Edwin Gray
Charles Grube.....	Bob Boehm
Bob Coffland.....	Von Deane Worlein
Curtis Kneale.....	Jimmy Castor
Seymour Mouber.....	Smith MacDonald
Donald Lee.....	Charles Easley

The Hamilton Literary Society was organized in 1928, and is now under the direction of Mr. Garland Nichols and Mr. Ralph Tiefel. This club is composed of regular fellows interested in raising their standards of appreciation of literature.

The "Hams," as they are called, cooperated with their sister club, Leundis, in holding their annual social affairs, the Apron-Overall Dance, the Hamilton-Leundis picnic, and the party and sunrise breakfast after the Literary Contest.

The Hamiltons this year presented at the Outburst a most unusual side-show, entitled "Blue Moon," and did their part in all ways in other activities.

# EULEXIA LITERARY SOCIETY



Fourth row: Miss Crow, Burch, O'Connell, Willson, Lusher, Graham, J. Claunch, Hudnut, Henthorne, Schmidt, Stanton.  
 Third row: Cunningham, Grabb, Algire, Sullivan, R. Lane, Reardon, Jackson, Nickerson, Stevens, Lyman, Nelson, Scheerer.  
 Second row: Heller, Snelson, Roberts, Simpson, D. Gaba, M. Claunch, Coleman, Tolley, Ottman, Brown, Green, Day, Sloan.  
 First row: Beatz, J. Lane, Raymond, E. Gaba, Vines, DeWeese, Blankenship, Abreo, Lowman, Souther, Milazzo, Quackenbush.



## OFFICERS

First Semester		Second Semester
Edith Gaba.....	President.....	Vivian Abreo
Beverly Raymond.....	Vice-President.....	Dorothy DeWeese
Irma Lowman.....	Secretary.....	Lois Vines
Louise Blankenship.....	Treasurer.....	Frances Hudnut
Lois Vines.....	Reporter.....	Jean Lane
Dorothy DeWeese.....	Critic.....	Louise Blankenship
Jean Lane.....	Sergeant-at-Arms.....	Jewel Rose Claunch
Vivian Abreo.....	Eulexian.....	Edith Gaba

The Eulexia Literary Society, which is the youngest literary society in the school, is an all-girl club. The purposes of the society are to promote a better understanding of literature, encourage leadership, and create a finer spirit of friendship among its members.

The outstanding social events of this year were the Rush Tea, the annual Founders' Day Banquet, and a formal dance. A Christmas party, spring picnic, and slumber party were also held.

In the Outburst, the society presented a new and popular sideshow, "Roof Garden Varieties."

Miss Marie Crow and Miss Mary Latshaw are the advisers of the club.



Back Row: Mary Louise Seaton, Charles Fike, Harold Chambers, Beverly Raymond, Charles Grube, Archie Clarke, Frances Loutsenhizer.  
 Front Row: Patricia Lavery, Harold Harmon, Dorothy Smith, Betty Coleman, Lois Vines, Maxine Stephenson, Willalee Adams.

## LITERARY CONTEST

The tenth annual literary contest held at East High School was won by the Leudians and the Hamiltons. These brother and sister clubs tied for first place, each having a total score of eight points, under the new tabulation.

The Kalailus and the Eulexians tied for second place with a score of five points each, and the school-at-large was last with a score of four.

ESSAY			
Club	Title	Contestant	Ranking
Kalailu Club	Hallelujah! I'm a Bum	Richard Dettweiler	
Leundis Club	Stars	Dorothy L. Smith	2
Hamilton Club	Hobbies	Edwin Gray	
Eulexia Club	Fans Through the Ages	Betty Coleman	3
School-at-Large	Silence	Mary Louise Seaton	1
VERSE			
Kalailu Club	Song of the North Wind	Frances Loutsenhizer	3
Leundis Club	Summer Days	Mildred Martin	
Hamilton Club	Santa Fe Trail	Arch Clarke	2
Eulexia Club	Song of the North Wind	Lois Vines	1
School-at-Large	A Summer Day	Dorothy R. Smith	
STORY			
Kalailu Club	A Strange Delivery	Patricia Lavery	1
Leundis Club	When Men Were Men	Willalee Adams	2
Hamilton Club	The Runaway Brass Button	Byron Staf	
Eulexia Club	Fate Steps In	Dorothy Day	
School-at-Large	The Unwritten Code	Harold Harmon	3
SPEECH			
Eulexia Club	Pioneers	Virginia Schmidt	
School-at-Large	The Importance of the Family	Lewis Logan	
Leundis Club	Progress Toward Industrial Peace	Maxine Stephenson	2
Kalailu Club	Character of Abraham Lincoln	Charles Fike	3
Hamilton Club	Why War?	Harold Chambers	1
DECLAMATION			
Hamilton Club	The Valiant	Charles Grube	1
Leundis Club	The Wingless Victory	Ethel Krute	2
Kalailu Club	The Devil and Dan'l Webster	Melvon Ireland	
School-at-Large	Mammon and the Archer	Alta Reed	
Eulexia Club	Saint Joan	Beverly Raymond	3

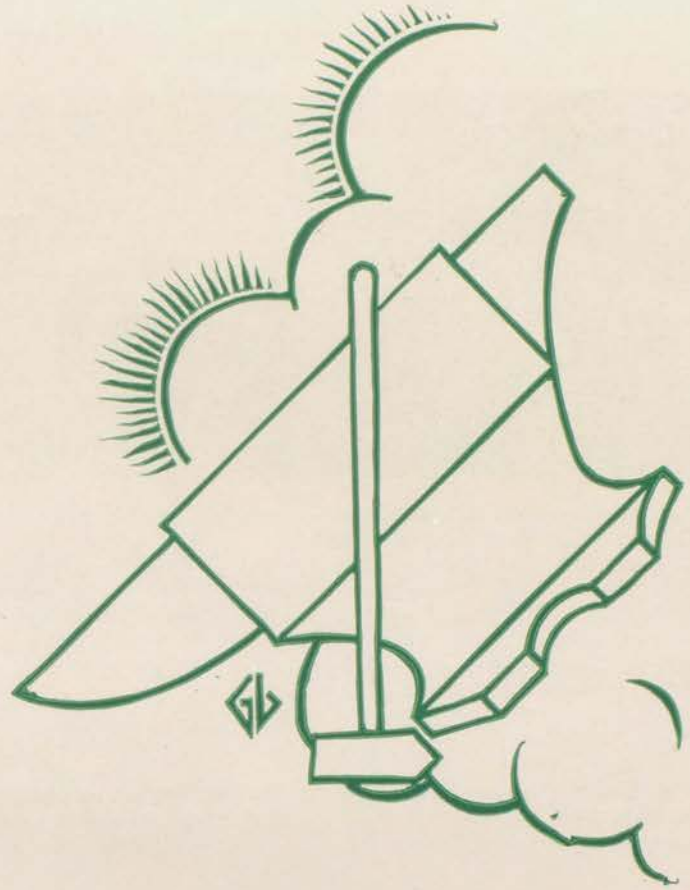

## General Clubs

## BAND



Fifth row: Lewis, Trefz, Wheeler, Smith, Schliebs, Wessel, Paul Fisher, Bartshe, Springs, O'Toole, Trent, Boles, Lucas, Hodgden.

Fourth row: Williams, Guyman, Moberly, Walsh, Chambers, Neubauer, Francis, Parrish, Pete Fisher, Strain, Stine, Gervais, Peacock.

Third row: Young, Hodgden, Earp, Norton, Litton, Carter, Smith, Sherman, Spencer, Bosman, Calvert, Cooper, Lynn.

Second row: Mr. Ryder, Taylor, Lavery, Coale, S. Shoaf, Burgess, Klotz, Pfeifer, McKinney, Brock, Jacques, Abramowitz, Cummins.

First row: Schultz, Stites, Butt, Manford, Burns, Garrett, Bradbury, Pool, J. Shoaf, Mueller, Austin.

Officers: George Lynn, president; Mary Evelyn Burgess, librarian; Paul Fisher, Oncel Bartshe, drum majors.

## ORCHESTRA



Fourth row: Collier, McElwee, Boles, Schliebs, Trent, Wessel, Bartshe, Fisher, A. Smith, Wheeler, Hodgden, Neubauer, Williams.

Third row: Moberly, Jacques, Whitescarver, Scheerer, Martin, Burgess, McKinney, Klotz, Voorhis, Snelson, Heady, Perry, Hodgden.

Second row: W. Williams, Lindsay, Lynn, Cooper, Clardy, Hulén, Carter, Guyman, Norton, Litton, Seward, Millett, Taylor.

First row: B. Smith, V. Smith, Mangus, A. Smith, Poteet, Abreo, Abramowitz, Sloan, Swearingen, Boyd, Everhart, O'Dell, Flournoy.

Officers: Barbara Smith, president; Jerry McKinney, Vivian Abreo, vice-presidents; Judson Cooper, secretary; Herman Mann, treasurer; Mary Evelyn Burgess, librarian.



## LIEDER CLUB, HOUR 1



Fourth row: Pehler, Caton, Wren, Hodgden, Costello, McElwee, Jones, Mann, Moore.  
 Third row: Hunter, Evans, E. Whipple, Henze, M. Whipple, Schroder, Lane, Claunch, Campbell, A. Scott.  
 Second row: M. Scott, Isenburg, Blankenship, Deshler, Moore, Chenault, Laurance, Schultz, Marjorie Bryan.  
 First row: Mrs. Caldwell, Mary Bryan, Stewart, Perry, Krute, Jackson, Rowe, Sousley, Felch, Selder.

Officers: Dorothy Wilson, Evelyn Jackson, presidents; Mary Rowe, Louise Schroder, vice-presidents; Melvina Whipple, Herman Mann, secretaries; Herman Mann, Ethel Krute, treasurers; Dorothy Jackson, Mary Bryan, librarians; Delores Schultz, Judson McElwee, sergeants-at-arms; Evelyn Jackson, Jean Lane, reporters.

## LIEDER CLUB, HOUR 3



Fourth row: Barnes, Moore, Mann, Jones, Costello, Scott, Pehler, Caton.  
 Third row: Schaefer, W. Willson, Tribble, D. Wilson, Beiser, LaFountain, Stanton, Graham, Walker, Rivers.  
 Second row: Frazier, Fulton, Norton, Seevers, King, Loutsenhizer, Bruner, Schwartz, Dairs, Blum.  
 First row: Mrs. Caldwell, Hamilton, Hughes, Campbell, Day, Farmer, Vines, Ramsey, Baldwin.

Officers: Frances Loutsenhizer, president; Lois Vines, Dorothy Wilson, vice-presidents; Claydene Walker, Katherine Graham, secretaries; Thelma Norton, treasurer; Tom Edwards, LeRoy Caton, sergeants-at-arms; Ruth Fulton, June Stanton, reporters.

## JUNIOR CHORAL CLUB



Fourth row: Barnett, Clark, Isenburg, Wiebold, Pfeifer, Neff, Moffitt, Ashley, Gaba.  
 Third row: Schmidt, Hileman, Jackson, Huntington, Cummings, Meeink, Fletcher, Bootka, Zimmerman.  
 Second row: Renie, Ritze, O'Connor, Martin, Smith, Cohen, Ostrom, Green, Chenault.  
 First row: Mrs. Caldwell, Schroeder, Austin, Christian, Stewart, Hamilton, Piggott, Justin, Johnson, Bryan.

Officers: Betty Isenburg, Maxine Piggott, presidents; Helen Hamilton, Marion Wolfe, vice-presidents; Norma Johnson, Virginia Hileman, secretaries; Wilma Stewart, Estaline Moffett, treasurers; Lillie Bootka, Ghloe DeWees, sergeants-at-arms; Ghloe DeWees, Dorothy Jackson, reporters; Lota Mae Milholland, Geraldine Cummings, Betty Neely, Martha Shelton, librarians.

## JUNIOR GLEE CLUB



Fourth row: Caton, Piehler, May, Jones, McGhee, Costello, Mann, Scott, Turk.  
 Third row: Barnes, Freeland, Ferree, Houston, Pella, Peterson, DeLong, Moore.  
 Second row: Hasty, Haney, Dairs, R. Jones, Smith, W. Jones, Lindstedt, Gulick.  
 First row: Mrs. Caldwell, Carver, Hough, Lackore, Elliott, Wilson, Roberts, Burns, Martin.

Officers: Roy Turk, Herbert Peterson, presidents; Robert James, John Haney, vice-presidents; Herbert Peterson, Rufus Hough, secretaries; John Haney, William Jones, treasurers; Eugene Hasty, Gerald Martin, reporters; Carl Lindstedt, Robert Ferree, sergeants-at-arms; Tom Davis, Billy Golay, Eugene Hasty, Roy Wilson, Charles Elliott, librarians.

## GIRLS OF THE CHORUS



Fourth row: Clawson, Calnen, Bryan, Barnett, Reed, Love, Shaw, Cavanaugh, Kirby, Dragoo, McHone, Burgess.

Third row: Algire, Morton, Justus, Moss, Tillman, Moore, Gordon, Schwartz, Garrett, Schaefer, Blankenship.

Second row: Craven, Dawson, Imes, Jackson, Harris, Milazzo, Mygatt, Coffman, Poteet, Abreo, Long.

First row: Mrs. Caldwell, Maynard, Warriner, Ramey, Bridges, Foster, Warner, Burch, Krute, Kay, Light.

Officers: William King, Robert Hyatt, presidents; Juanita Dragoo, Juanita Barnett, vice-presidents; Juanita Barnett, Herman Mann, secretaries; Herman Mann, William King, treasurers; Robert Hyatt, Clyde Hickman, Roy Barnes, librarians; Eugene Costello, Clifford Moore, sergeants-at-arms.

## BOYS OF THE CHORUS



Fourth row: Hodgden, Edwards, Moore, Smith, Costello, King, Jones, Hyatt, Moore.

Third row: Millett, Mann, Scott, Piehler, Caton, Clarke, Barnes, Higgins, Hudson.

Second row: Lamanno, Collins, Hickman, Spalding, Smith, Allen, Carver.

First row: Mrs. Caldwell, Peterson, Hall, Phillips, Kenny, Hughes, Deuser.

## ART CLUB



Third row: Harrington, Keeny, Miss Hiatt, Kratschmer, Lefebvre, Neubauer, Clarke, Gibbs, Duderstadt.

Second row: Gray, Cohlmeier, Miss Abbott, Grube, Shope, Laurance, McMurrin, Degenfelder.

First row: McLeroy, Abramowitz, Martin, McKinney, Lowman, Vines, Wilson, Norton.



### OFFICERS

First Semester		Second Semester
Norman Kratschmer	..... President .....	Edwin Gray
Edwin Gray	..... Vice-President .....	Charles Grube
Louise Abramowitz	..... Secretary .....	Jerry McKinney
Charles Grube	..... Treasurer .....	Eugene Lefebvre
Irma Lowman	..... Reporter .....	Louise Abramowitz

The Art Club, which was the first departmental club organized at East, has well fulfilled its purpose: the study of Art and assistance in the school activities.

The Art Club pin represents a tube of paint bearing the letter "E," with a brush behind it. The club mascot is a blue and orange palette with brushes for legs.

The club meetings are devoted to drawing and painting in and about the school.

Miss Martha Abbott, the art instructor, and Miss May Farr Hiatt are the advisers.

# ATHENIAN CLUB



Third row: Snelson, Mueller, Hildebrand, Johnston, Askins, Rizzotto.  
 Second row: Peelle, Milazzo, Neff, Raisbeck, Claunch, McMahon, Kulick.  
 First row: Hagins, O'Bara, J. Lane, R. Lane, Turman.



## OFFICERS

First Semester		Second Semester
Reta Lane.....	President.....	Margaret Ann Neff
Margaret Ann Neff...	Vice-President.....	Jean Lane
Dorothy Raisbeck.....	Secretary.....	Reta Lane
Mary Alice McMahon ...	Treasurer.....	Clara O'Bara
	Sergeant-at-Arms	Mary Alice McMahon
Jean Lane.....	Reporter.....	Dorothy Raisbeck
Virginia Peelle.....	Athenian.....	Antoinette Milazzo

The purpose of the Athenian Club is to promote interest in athletics among girls. Every girl in school is invited to attend after-school activities, but only those who do attend are eligible for membership in the club. Any member of the Athenian Club is expected to be outstanding as an athlete and also in sportsmanship.

After club meetings, the girls play soccer, baseball, volley ball, and end ball, in season. These activities are counted also to help gain points toward their letter awards.

The club has been sponsored since its organization in 1927 by Miss Hazel Roads. For the past three years, she has been aided by Miss Rose Segelbaum. They are both of the Physical Education Department.

## COMMERCIAL CLUB



Fourth row: Schliebs, Thomas, Wessel, Campbell, Coffland, Cannon, Fike, Strain, Chambers, Lyon, Goforth.

Third row: Michael, Bell, Montgomery, Stewart, Goldsworthy, Lusher, H. Smith, Reed, Guorroto, White, George, Shonfelt, King, Lawrence Dodson, Ireland.

Second row: Claunch, Roberts, Thompson, Davis, Lowell Dodson, Cooley, Miss Johnston, Stokes, Perry, Smith, Schroder, Lampley, L. Smith, Seward.

First row: DeWeese, Walton, C. Kneale, Cowger, Howard, Black, Kneale, Cottrell, Jones, Lee, Lavery, Turley, Brown.

### OFFICERS

First Semester		Second Semester
Robert Coffland.....	President.....	Mary Etta Thompson
Jack King .....	Vice-President.....	Helen Smith
Thelma Guorroto .....	Secretary.....	Lorraine Roberts
Curtis Kneale.....	Treasurer.....	} Grant Seward, Ruth Michael
Grant Seward.....	Reporter.....	
	Mascot.....	Robert Coffland

The Commercial Club is one of the largest and oldest departmental clubs in the school.

The club attempts to provide supplementary information to the commercial students through trips to manufacturing and business houses, speakers on business subjects, demonstrations of business machines, and information on occupations and job getting and job holding. The club also provides social activities for the students, the main feature this year being the Christmas party.

Miss Louisa Johnston and Miss Marie Crow are the advisers.

## GIRL RESERVES



Fifth row: Moffet, Thompson, Keyes, Andulsky, Ramsey, Corley, Seaton, Finch, Simpson, Cowger, L. Blum, Baldwin, Reedy, Black, Kneale.  
 Fourth row: Adee, Nelson, Seidelman, Reed, Davis, Bell, Mangus, Lusher, Reardon, Campbell, Hartness, Snelson, Guorroto.  
 Third row: Bridges, Rizzotto, Ackerly, Rowe, M. Brown, Manford, McComas, Vines, Rincker, R. E. Brown, Roberts, Davis, Benton, McLeroy.  
 Second row: Vanderbeck, Green, D. Gaba, Ritchie, Marler, Bennett, Harris, Evans, Stuart, Anderson, Rodak, Rothwell.  
 First row: Williams, Raymond, E. Gaba, Howard, Whitescarver, DeWeese, Beisenherz, Milazzo, B. Blum, Willson, Burch, Claunch, Hudnut.



### OFFICERS

Dorothy DeWeese	.....	President
Frances Hudnut	.....	Vice-President
Ruth Lee Williams	.....	Secretary
Edith Gaba	.....	Treasurer
Beverly Raymond	.....	Inter-Club Council Representative

### COMMITTEE CHAIRMEN AND TRIANGLE OFFICERS

Jewel Rose Claunch, Publicity Chairman; Betty Whitescarver and Antoinette Milazzo, Music Chairmen; Alice Beisenherz, Service Chairman; Marjorie Burch, Membership Chairman; Betty Blum, Social Chairman; Alma Lee Willson, Marjorie Burch, Senior Triangle Chairmen; Esther Howard, Beverly Raymond, Junior Triangle Chairmen; Antoinette Milazzo, Vivian Guorroto, Sophomore Triangle Chairmen; Shirley Haynes, Martha Russell, Freshmen Triangle Chairmen.

A junior branch of the Y. W. C. A., the Girl Reserves represent the highest ideals of girlhood with a purpose to find and give the best in life.

The Girl Reserves have a varied program throughout the year. The programs this year consisted of interesting speakers, parties, plays, and candy sales. The principal social events were the Palm Sunday ceremonial, the senior farewell banquet, and the "swingtime" dance.

Miss Virginia McClure is the adviser of the whole organization. The triangle advisers are: Miss Pearl Jenkins, senior; Miss Genevieve Nowlin, Miss Helen Johnson, junior; Miss Mabel M. Cobb, sophomore; and Miss Jessie Marie Willitt, freshman.

## RARAE AVES (LATIN CLUB)



Third row: Burch, D. McDonald, Lynn, Raymond, Smith, S. McDonald, L. Brown, Fletcher, Henthorn, Ashley.

Second row: Eastman, Pella, Rivers, Rehkopf, Clarke, Strandberg, Williams, Joanne, Lorenz, Scott.

First row: Brown, Pressly, Welch, Rincker, R. E. Brown, Woodward, Duggins, Waddell, Marler, Davis, Welch.

Officers: Beverly Raymond, Ruth Lee Williams, presidents; Marjorie Burch, Ona Woodward, vice-presidents; Allen Smith, Lucille Reardon, secretaries; Ruth Lee Williams, Leland Bonar, treasurers; Rose Ellen Brown, Smith McDonald, reporters; Archie Clarke, Allen Smith, sergeants-at-arms; Geraldine Pressly, Lee Brown, Gerald Eastman, mascots.

## SPANISH CLUB



Fourth row: Davies, Stenfors, Morrissey, Candler, Bingman, Raymond, Kratschmer, Gerhardt, Crosby, Peacock.

Third row: Spizzirri, Gillespie, Beiser, Willson, Hudnut, Helm, Seaton, Utter, Robinson, Lyman, Minter, Clardy.

Second row: Kimball, Whitescarver, Simpson, Webster, Mygatt, Gilpin, Jursch, Voorhees, Sawyer, Jacques, McNamara.

First row: Lee, Hartness, Davis, Woodward, Watson, Mudd, Beatz, Doris Richardson, Dale Richardson, Lampley, Shornick.

Officers: Frances Hudnut, Dale Richardson, presidents; Katherine Beatz, Armand Spizzirri, vice-presidents; Wilbur Kimble, Bob Shornick, secretaries; Armand Spizzirri, Glen Bingman, treasurers; Alma Willson, reporter; Malcolm Gerhardt, sergeant-at-arms; Betty Beiser, Betty Whitescarver, song leaders; Jack Raymond, Doris Richardson, mascots.



## MUSEUM CLUB



Fourth row: Gaunt, Beckford, F. Bromley, G. Gampher, E. Gampher, Larson, Rathbun.

Third row: McCormick, Bromley, Hankins, Holland, Martin, Shepherd, Moss, Campbell, La Fountain.

Second row: Hunter, Benn, Seidelman, Hayward, Webster, Foster, Bryan, Loutsenhizer, McGrath.

First row: Corley, Rowe, Alexopoulos, Vanderbeck, Stewart, Guorroto, Roach, Mueller.

Officers: Margaret McGrath, Sharrol MacDonald, presidents; Fred Bromley, Wilma Campbell, vice-presidents; Maxine Masters, Betty Shepherd, secretaries; Wilma Campbell, Mary Rowe, treasurers; Arthur Rathbun, Dale Edmonds, sergeants-at-arms; Betty Shepherd, Mary Ellis Alexopoulos, reporters.

## HOME ECONOMICS CLUB



Fourth row: Semstead, Manford, Hackett, Mize, Jackson, McHone, Cunningham, Bicknell, Jarosz.

Third row: Miss Reid, Hazel Klotz, Helen Klotz, Ramsey, H. Souther, Finch, Miss Cobb, Summers.

Second row: Hill, M. Souther, Sampson, Jones, Calnen, Andulsky, Keyes, Blum, Benton Schaefer.

First row: Shultz, Constable, Rittenhour, Olson, Tillman, Fletcher, Green, Brown, McKeever, Lavery, Craig, Deglow.

Officers: Helen Souther, Carolla Schaller, presidents; Jane McKeever, Frances Jacobs, vice-presidents; Frances Jacobs, Maxine Deglow, secretaries; Maxine Jacobson, Betty Blum, treasurers; Dorothy Hill, Delores Schultz, sergeants-at-arms; Geneva Love, Jane McKeever, reporters.

## ENGINEERS' CLUB



Third row: Mr. Monroe, Worlein, Milford, Crosby, Hulen, Egolf, Bartshe, Altman.

Second row: Stenfors, Scheils, Canada, Rizzotto, Weis, Bleich, Frick, Boehm.

First row: O'Dell, Cottrell, Mouber, Thompson, Johnney, Reeker, Mann.

Officers: Ray Hulen, president; Gerald Canada, vice-president; Bob Boehm, Eugene Johnney, secretaries; Von Deane Worlein, Charles Crosby, program chairmen.

## BOYS' HI-Y



Fifth row: Chandler, Schliebs, Bartshe, Egolf, Raymond, Black, Hill, Gerhardt, Kratschmer, Lyon.

Fourth row: L. Jones, Bleich, Boehm, Frick, La Fountain, Wilson, Leweke.

Third row: Weis, Wynn, Parrish, Chambers, Collier, Neubauer, Stenfors, P. Gamphor, Spizzirri, Soltys.

Second row: McCormick, E. Gamphor, Cooley, Utter, Mann, Morrissey, Worlein, Lefebvre, Grube, Cottrell.

First row: Reeker, McLeroy, Hoover, Moore, Kneale, Mouber, Richardson, Shornick, Lee, Davies.

Officers: George Bleich, Bob Sawyer, presidents; Ted Weis, Richard Frick, vice-presidents; Ted Soltys, Lee Hildebrand, secretaries; Bob Boehm, Carl Stenfors, treasurers; Louis LaFountain, Frank Morrissey, sergeants-at-arms; Max Moore, editor; Clifford Leweke, devotional chairman; Floyd Carter, grounds chairman.

## PARENT-TEACHERS' ASSOCIATION EXECUTIVE BOARD



Back Row: Mrs. Pfeifer, Mr. Bryan, Mrs. Martin, Mrs. Grube, Mrs. Davis, Mrs. Towner, Mrs. Smith, Mrs. Brunson, Mr. Nowlin, Mrs. Walker.

Front Row: Mrs. Hawkins, Mrs. Parks, Mrs. Coleman, Mrs. Raymond, Mrs. Nelson, Mrs. Herrell, Mrs. Gerhardt, Mrs. Candler, Mrs. Lavery, Mrs. Carter.

Officers: President, Mrs. F. M. Herrell; First Vice-President, Mrs. Lynne C. Monroe; Second Vice-President, Mrs. E. L. Nelson; Secretary, Mrs. Charles C. Raymond; Treasurer, Mrs. R. H. Candler; Historian, Mrs. G. A. Gerhardt; Auditor, Mr. Baird Parks; Parliamentarian, Mr. C. H. Nowlin.

## MOTHERS' "E" CLUB OFFICERS



Second Row: Mr. McDaniel, Mr. Bryan, Mr. Thelen, Mr. Cohlmeier.

First Row: Mrs. Pierce, Mrs. Raymond, Mr. Nowlin, Mrs. Grube, Mrs. Alexander.

Officers: President, Mrs. I. D. Pierce; Vice-President, Mrs. C. C. Raymond; Secretary, Mrs. Frank Alexander; Treasurer, Mrs. W. M. Grube

## PARENT-TEACHERS' ASSOCIATION

Under the leadership of an efficient group of officers, the East High P.-T. A. has had a very busy, interesting, and smooth-running year. The organization was fortunate in having several guest speakers and fine programs throughout the year. Among the most outstanding features of the year were the "Harvest Moon," annual fall festival, Founders' Day program, and the tenth anniversary celebration of the founding of the East High Parent-Teachers' Association.

The general theme for the year was "Character Building." The association, which meets monthly, had the following speakers: Mr. Wendell M. Ryder, who presented his summer music classes in a demonstration of leisure time activities; Mr. Harry Harlan, of the Northeast Y. M. C. A., whose subject was "Character in the Making—Your Boy and Mine"; Mr. C. H. Nowlin, who spoke on the subject "Eight Days in Ireland"; and Sgt. Harry E. Strider, whose subject was "Military Training, a Factor in Development." Mrs. A. F. Barry spoke at the Founders' Day Celebration.

Twenty members of the P.-T. A. worked on the Y. M. C. A. drive, and were very successful this year. The Parent Education group was under the direction of Mrs. Charles Grube, and this group, also, functioned successfully.

### HARVEST MOON

The Harvest Moon, annual Parent-Teachers' entertainment, was presented November 6 in the school auditorium. The surrounding grade schools were represented by two talented youngsters each, who took part in a Major Bowes' contest. The greater part of the other numbers were presented by students of East High.

The stage was attractively arranged as a radio station by Mr. Broadlick and his crew, and the program moved along swiftly. There were musical and dance numbers presented by trios and soloists. Other highlights of the evening were a skit presented by Miss Burton's speech department and a stunt contributed by Mr. Thelen's gymnasium class.

## MOTHERS' "E" CLUB

The three yearly banquets which are familiar to all the students are not the only activities of the Mothers' "E" Club. This organization helps needy East High families at Thanksgiving and Christmas times, in addition to their regular charity work. They co-operate with the Parent-Teachers' Association and the school in every way. This club is made up, for the most part, of parents of the football, basketball, and track boys.

To honor the boys when they receive their "E's," this club sponsors annually football, basketball, and track banquets. The "E's" are awarded by the athletics coaches.

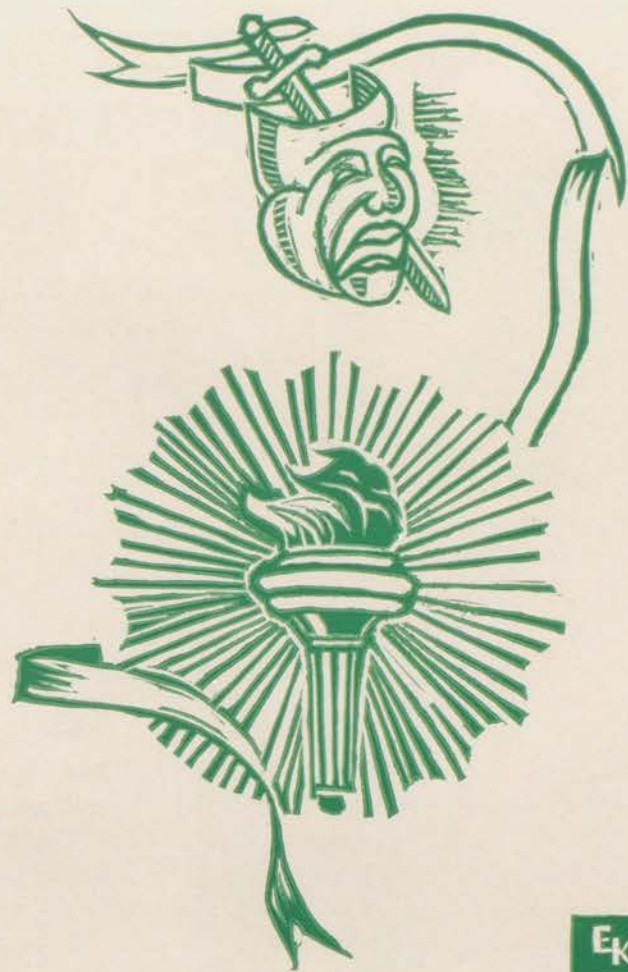

R. O. T. C.

## RESERVE OFFICERS TRAINING CORPS



Sergeant Strider

Sergeant H. E. Strider's efficient leadership made East's battalion an honor school.



Cadet Major Ireland

His popularity and knowledge of military tactics made Melvon Ireland an ideal cadet major.

The general object of the course of instruction in junior R. O. T. C. units is primarily to lay the foundations of intelligent citizenship; and secondarily, to prepare the student for further military instruction which will qualify him for a position of leadership in time of emergency, and to provide the nation with an electorate informed of the purpose and necessity for a sane policy of national defense.

The mission of the R. O. T. C. is to awaken in the student an appreciation of the obligations of citizenship to prepare him to discharge his duties as a citizen, and to qualify him as a leader whether in peace or in war.

The East R. O. T. C. battalion last year achieved an honor for which it had tried ten years, namely the title of honor school. The winning of honor school is one of the greatest events in its history. An honor school is one which is excellent in the training and discipline of its cadet corps and in the condition of its equipment. An honor school is signified by the red star on the sleeve of the uniform.

## OFFICERS



Third Row: Bleich, Murdock, Reardon, Breedlove.  
Second Row: Lowell Dodson, Campbell, Coffland, Lawrence Dodson.  
First Row: Sgt. Strider, Fulton, Blum, Lampley, Ireland.

The East battalion is divided into two companies, A and B. Company A is the first hour class, and Company B is the second hour class. Officers in the A company this year were Major Melvon Ireland, Captain Franklin Campbell, First Lieutenants Lawrence and Lowell Dodson, and Second Lieutenant Edward Murdock. Captain Robert Coffland, Second Lieutenants Harold Chambers, George Bleich, and Paul Breedlove, were officers of the B company.

Gold, silver, and bronze medals will be awarded by the Heart of America American Legion Post to the three first or second year cadets, either promoted or non-commissioned officers in the East Battalion, who have established the most efficient ratings during the year's training. These three cadets will be determined by Sergeant Strider.

## RIFLE TEAM



Back Row: Hale, Blackburn, Stark.  
Front Row: Kolie, Sgt. Strider, Blum, Rogers.

## COMPANY A



Fifth Row: Gibbs, Parks, Hale, Le Grand, Bolles, Jones, E. Smith, Staf, Harris, Leweke.

Fourth Row: Benn, McComas, Staihr, Warner, Pinnon, Niles, Scott, Hulen, Brown, MacDonald, Allen.

Third Row: Weiss, Burnham, Raines, Malott, Madsen, Copeland, Shulze, E. Huntsman, Gibbs, Weaver, Lynch.

Second Row: Young, Gnotta, Carney, Millett, Spinak, Snow, Lynn, McDonald, Tomlinson, Shepard, King.

First Row: Sgt. Strider, Lowell Dodson, Reardon, Campbell, Lampley, Ireland, Lawrence Dodson, Murdock.

## COMPANY B



Fourth Row: Morton, Thomas, Blackburn, Shays, Ackers, Patterson, Sherman, Cross.

Third Row: Freeman, Erickson, Lang, B. Huntsman, Marler, Neal, Belman, W. Smith, Cummings, King.

Second Row: Hamlin, Cummins, Stark, Miller, Wendel, Rogers, Mobley, Rathbun, H. Smith, Siler, Stothers.

First Row: Sands, Sgt. Strider, Bleich, Fulton, Coffland, Ireland, Reardon, Breedlove.



Under crossed sabers, the Queen and her Princesses assume their offices.



## R. O. T. C. DANCE

Social functions played a very important role in this year's R. O. T. C. activities. The annual dance which was held at the school on February 27 was a very big success with many distinguished visitors present.

This year a Queen and two Princesses were chosen by the Cadets. After much campaigning Betty Blum was chosen as the Queen of the Battalion, and Deontyne Lampley and Ruth Fulton as Princesses of A and B companies respectively. Those chosen had to meet certain qualifications, the most important being scholarship. No one elected was to have a grade below "M" for a semester grade during her four years of high school work.

They were inaugurated in a special ceremony at the annual dance.

## R. O. T. C. CIRCUS

The 15th annual R. O. T. C. Circus was held in the Municipal Auditorium April 23. The East Battalion presented, as its part in the program, a cadence drill and dancing calisthenics. The cadence drill is a form of drill in which the cadets repeat the commands before executing them. The dancing calisthenics were a modified form of the Highland fling.

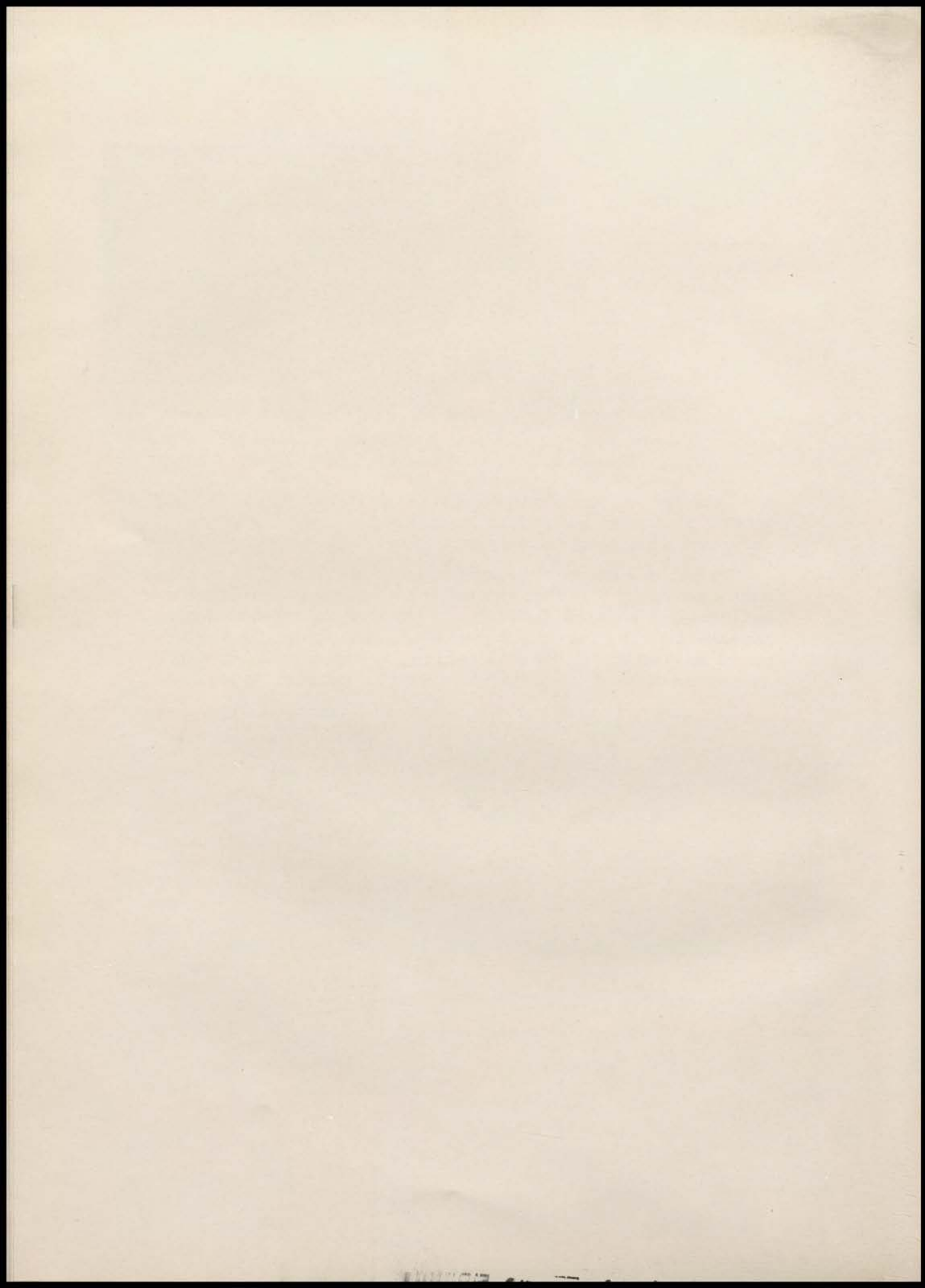

**BOOK 3**



**ACTIVITIES**

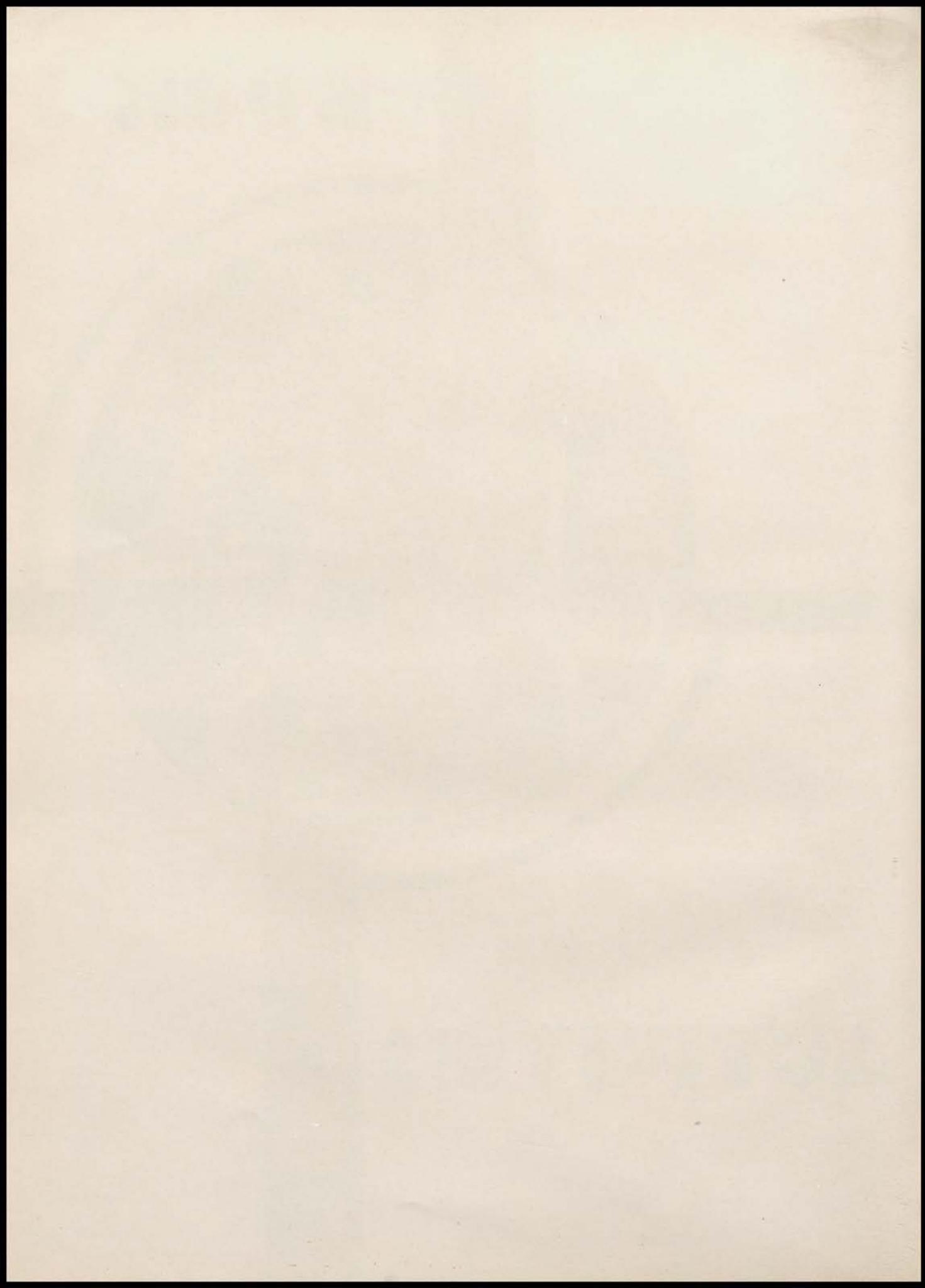

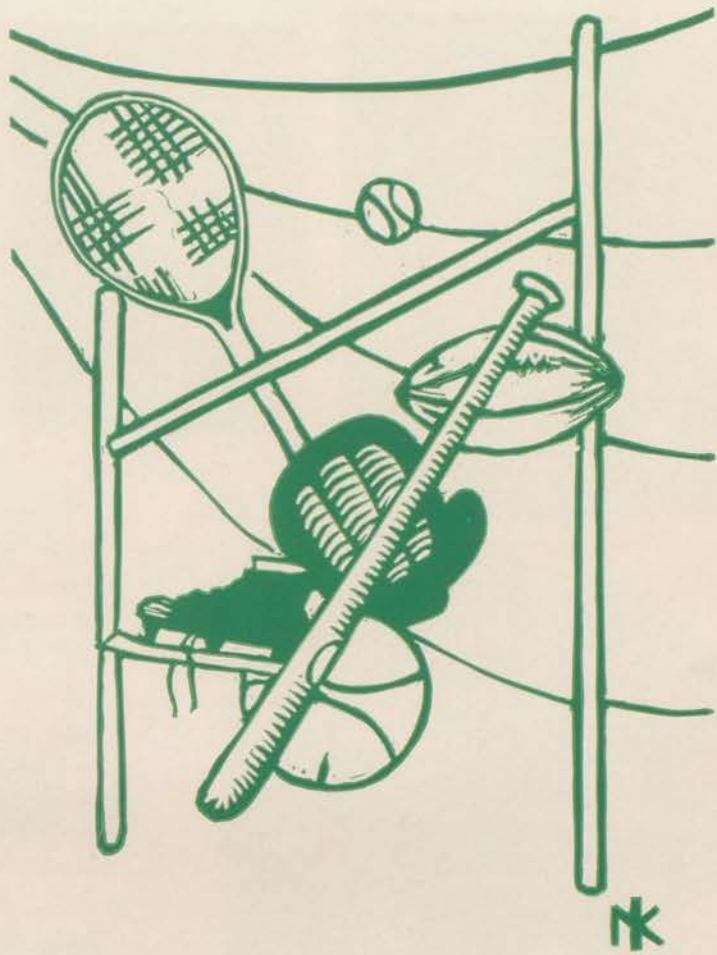

# Athletics



Coach Cohlmeier



Coach Thelen

## BOYS' ATHLETICS



Mr. McDaniel

Mr. J. C. Cohlmeier, Mr. E. F. Thelen, and Mr. B. W. McDaniel compose East's "big three" for direction of athletics.

Coach Cohlmeier is the head tutor for football and basketball, while Mr. Thelen serves as assistant coach, teaching fundamentals to the second teams. During track season Coach Thelen is the head mentor.

This year the two coaches operated an extensive system of various sports for the members of the gym classes. A few students who were not members of gym classes participated in the games.

Mr. McDaniel is the business manager for the teams. All the financial worries connected with athletics fall on "Mac's" shoulders.

The task of keeping the equipment in good condition belonged to Don Lee and Wilbur Wynn, student managers.



Wynn



Lee

## CHEERLEADERS

Three big noisemakers and how they can shout!

At all the athletic games they'd put the crowds to rout.

Charles Grube, Charles Hartman and Dale Richardson.



## WATERBOYS

H<sub>2</sub>O, H<sub>2</sub>O

Three little waterboys all in a row,  
Jimmy Caster, Bob Shornick, and  
Robert Pence.

Two big stars caught in the act;  
On the football field they were  
flashes

And that's a fact.



## GYM CLASS

A mass of humanity if there ever was one,  
But the Boy's Gym Class is having some fun.  
You'd think in this manner they'd break their fool necks,  
But they're standing up for us and that's what it takes.



## FIRST TEAM FOOTBALL



Third Row: Richard Frick, left guard; Malcolm Gerhardt, right halfback; Ted Weis, left guard; Jack Raymond, right tackle; Elmer Murphy, right guard; Lester Rowland, left end; Arlie Magee, right guard; Edward Stiglich, right halfback.

Second Row: Charles Yates, right end; Junior Kern, left halfback; Frank Morrissey, center; Bob McLeroy, quarterback; Jack Black, left halfback; Ted Soltys, quarterback; LaVerne Mathis, fullback; Louis La Fountain, right halfback; Lee Hildebrandt, right halfback.

First Row: Leland Bonar, right end; Dan Henehan, right tackle; Leroy Butler, right guard; Leslie Hill, center; George Bleich, left guard; Glen Bingman, left tackle; Le Verne Smith, right end.

## SECOND TEAM FOOTBALL



Third Row: Harry Snow, right halfback; Jack Harrington, guard; Keith Parrish, tackle; O. A. Siler, end; Harlan Alford, tackle; James Holland, center; Fred Claxton, end; Robert Gaunt, tackle; Armand Spizzirri, tackle; Kenneth Gibbs, center.

Second Row: Floyd Carter, halfback; Wilson Sprout, quarterback; L. J. Lee, guard; Jack Kennedy, guard; Bouncel Nunamaker, end; Warren Schmidt, end; Bill Crawford, halfback; Warren Eliot, halfback; Stark Cooper, tackle; Duane Bonar, halfback; Noel Johnson, right halfback.

First Row: Bob Cohlmeier, quarterback; Leon Michael, fullback; Fred McKensie, end; Harold Till, tackle; Sharrol MacDonald, guard; James Hill, center; Donald Kumpy, guard; Norman Hoopes, tackle; Leroy King, end; Salvator Gravino, halfback; Roy Ransom, quarterback.



# FOOTBALL SEASON

Jack Black and Robert "Pint" McLeroy, co-captains, were main gears in East's football machine.



Black



McLeroy

## FIRST TEAM

Although their record showed two damaging blemishes in the form of ties, this year's aggregation was probably the best all-round team ever to appear on a gridiron for East. In every department of the game, blocking, defense, running attack, general teamwork, and sportsmanship, the boys were "tops."

The Bears finished the schedule co-champions with the Indians of Southwest. Their four victories and two ties were matched by Southwest's five victories and one defeat. A new Interscholastic League rule made two ties equal to one loss.

The opening game was with Southwest, and East won 19 to 7. There is some consolation in the fact that, while the two teams stood even at the end of the season, East was the decisive victor in an actual contest.

The second game was a postponed contest with Westport which ended 7-7. "Charlie" Yates, right end, intercepted a Tiger pass and ran 53 yards for East's only score. Sweet revenge was obtained when Northeast was routed 32-0 by a fast-clicking Bear machine the following Saturday.

Manual was the next victim of the East attack, the score being 27-6. Central proved a real thorn in the Bears' side when they held East to another 7-7 tie. However, the season was finished in a flurry of glory when Paseo was beaten 24-6. Jack Black led the onslaught, scoring all four touchdowns.

Dan Henehan and Jack Black were chosen by the Kansas City Star for the mythical all-star team.

## SECOND TEAM

The East Cubs, under the direction of Coach E. F. Thelen, brought home the first second team championship in the history of the school. Their record showed five victories and no losses. As the Manual squad was very small, no second team game was played with the Crimson.

The scores of the games were as follows: East 20, Southwest 7; East 24, Westport 0; East 24, Northeast 6; East 12, Central 0, East 13, Paseo 0.

Salvator Gravino, sophomore right halfback, was the leading scorer for the Cubs. "Mike" Michael was also a leader in the attack of the fast-moving East eleven.



## FIRST TEAM BASKETBALL



Left to right: Paul Cobble, forward; Lester Rowland, guard; Carl Hickman, center; Fred McKensie, center; LaVerne Mathis, forward; Dan Henehan, center; Don Kumpy, guard; Leroy King, forward; Wilson Sprout, forward.

## SECOND TEAM BASKETBALL



Left to right: Junior Kern, forward; Andy Mathis, forward; Robert Cunningham, guard; Harry Snow, forward; Roger Bleich, guard; James Hill, center; Leon Michael, center; Jack Harrington, guard; James Fain, forward; Bob Cohlmeier, guard; Richard Davies, forward; Lawrence Weatherman, forward.

# BASKETBALL SEASON



**LaVerne Mathis, star player, was  
captain of this year's team.**

**Mathis**

## FIRST TEAM

Regardless of the fact that East had more hard luck this season than any other year, the Bears turned in a very successful season.

The opening game was played on a foreign court when East met the strong Warrensburg team. Warrensburg eked out a victory by a score of 21-20.

The Alumni won the second match 16-13.

The opener of the Interscholastic League schedule was another heart-breaker, Southwest winning by one point in a two overtime-period game 23-22.

The one-point defeats continued the next week when Northeast was victor by a score of 20-19.

East's first decisive victory came with the defeat of Central, 24-11. "Willie" Sprout and LaVerne Mathis were individual stars in this game.

The Bears' hard luck was revived, however, and Westport won the next league contest by the very close score of 16-14.

The best game of the season was played by East when they defeated Paseo 26-15. LaVerne Mathis led East's scoring.

The final league game found Manual on the long end of a 21 to 18 score. This victory enabled Manual to tie for the championship of the league.

In non-league games, East was victor over De LaSalle 26 to 16 and Rose-dale 30-19, but lost to Ottawa 34 to 8 and William Chrisman 20-15.

LaVerne Mathis, forward, was chosen for the all-star team of the Interscholastic League.

## SECOND TEAM

The Cubs had a fairly successful season this year, winning three and losing three.

The first game was a victory over Southwest with "Pee Wee" Davies starring.

The second battle was also a victory, East defeating Northeast 25-12.

The winning streak was continued when Central lost 25 to 22.

East was tumbled out of first place, however, when it fell victim to Westport 45-32.

Paseo was also a winner over the Cubs, the score being 24 to 20.

The schedule ended with a defeat by Manual 26-19.

# TRACK



Fourth Row: Gaunt, hurdles; Crawford, high jump; Hildebrand, 880; Hoopes, shot put; Yates, Capt., shot put; Goddard, dashes; Beckford, 440; Siler, high jump; Humbird, dashes; Caviar, pole vault.

Third Row: Johney, dashes; Till, shot put; Brown, dashes; Walsh, 880; Harrington, 440; Smith, 880; Murphy, shot put; Sperling, hurdles; Michael, 880; Cooper, shot put; Wynn manager.

Second Row: Branham, sprints; Wilson, dashes; Taylor, hurdles; Gravino, shot put; Hinkle, 440; McCain, broad jump; Hartman, pole vault; Earp, dashes; Earp, B., dashes; Campbell, sprints; Barnes, 880.

First Row: Sprout, high jump; Cohlmeier, 440; Weis, hurdles; Miller, J., 440; Peacock, broad jump; Kennedy, 440; Kern, dashes; Wilson, dashes; Hoover, 440; Cooley, pole vault; Stoddard, pole vault.



**Charles Yates**

Although they failed to show a brilliant record on the books, East presented its usual well-coached and sportsmanlike aggregation of boys this year. The lack of plentiful material again handicapped Coach Thelen in the producing of a well-balanced squad.

East opened the season losing to Southwest  $51\frac{1}{2}$  to  $39\frac{1}{2}$ . Fred Beckford, Lee Hildebrand, and "Charlie" Yates were outstanding performers for East.

In the second meet East was defeated by a decisive score of  $71\frac{1}{2}$  to  $19\frac{1}{2}$  at the hands of the Northeast Vikings. Lee Hildebrand, in the 880-yard dash, scored the only first for the Bears.

Competing in a triangular meet with Rosedale and Argentine, East scored its first victory by an overwhelming count of  $75\frac{3}{4}$  to  $26\frac{1}{2}$  for Argentine and  $22\frac{3}{4}$  for Rosedale.

Paseo proved too much for the Bears, the score being 59 to 32, with East on the small end of it. Lee Caviar, East's first ranking pole vaulter, and "Charlie" Yates were leaders in the individual scoring.

On May 8 the annual state meet will be held at Columbia. Following this, is a dual meet with Central at the Central field on May 14. The season closes with the city meet at Southwest May 22.

Charles Yates was chosen captain of the track team this year because of his all-around ability and his popularity with the boys on the team.



## GIRLS' ATHLETICS

Through the able guidance of Miss Roads and Miss Segelbaum, the girls of the physical education department learn how to live healthier and happier lives.



Miss Hazel M. Roads



Miss Rose Segelbaum

Physical development and care of health are the main objects around which the course of study of the East High girls' athletic department is based. Under the able leadership of Miss Hazel M. Roads and Miss Rose Segelbaum, physical education teachers, the girls receive valuable instruction on correct exercise, outdoor games and sports, and the care of the body.

The department strives to develop character among its members, as well as athletic ability. Sportsmanship, speed, accuracy, and co-operation are stressed. This training often accomplishes an amazing transformation in some individuals who formerly lacked these qualities before entering the course.

To encourage more interest in sports, the department sponsors after-school activities. By this plan, girls whose programs are too full to take physical education have an opportunity to participate in games and sports. On Monday and Tuesday afternoons, the freshmen meet, while Thursday is the day set for upperclassmen. These "fair athletes" play soccer, end ball, volley ball, basketball, and baseball in season.

The girls also take much interest in various individual sports such as archery, swing ball, hand tennis, kick shuffle, deck tennis, and aerial darts. Each spring the department holds a track meet and a tournament for individual sports.

## POINT SYSTEM

Small "E" .....	450 points
Large "E" .....	1000 points
Gold "E" .....	2000 points

### WINNERS OF AWARDS

The girls winning large "E's" are: Elizabeth Hagins, Jean Lane, Reta Lane, Margaret Ann Neff, and Faustina Rizzotto.

This year the following schedule was followed in awarding the large, small, and gold "E's":

- I. After school attendance.
- II. General requirements:
  - a. Posture.
  - b. Teeth.
  - c. Skin.
  - d. Throat.
  - e. Eyes.
  - f. Ears.
- III. Special awards:
  - a. Sportsmanship.
  - b. A grade of "E" on grade card.
  - c. Performing
  - d. One year beyond requirement.
  - e. Two years beyond requirement.
  - f. Hiking.
  - g. Squad leader.
  - h. Monitorship in class.
  - i. Manager of sports.
- IV. Individual achievement:
  - a. Stunts.
  - b. Skill test.
  - c. Track and field.
  - d. Individual sports—archery, aerial darts, horseshoes, tether ball.
  - e. National Honor Society.
- V. Athletics—teams:
  - a. Volley ball.
  - b. Soccer.
  - c. Basket ball.
  - d. Baseball.
  - e. Endball
  - f. Hockey.

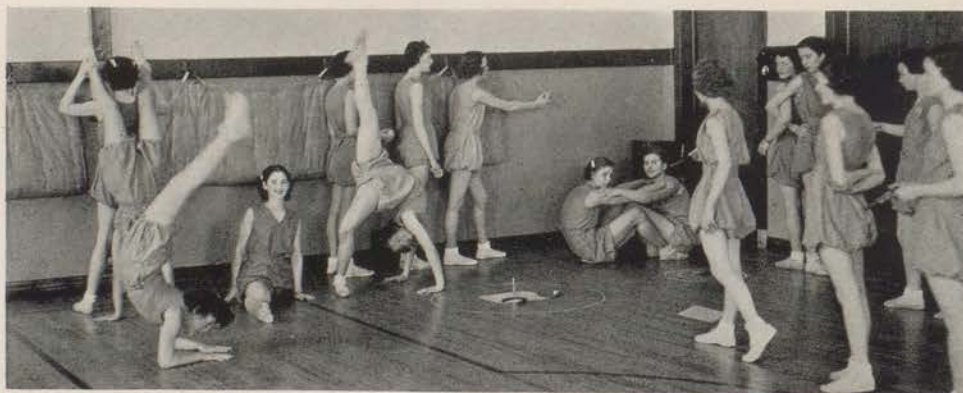



## Entertainments

# ● MUCH ADO ABOUT



Mid-Year  
Play





# A QUEEN'S NECKLACE

## THE BLACK FLAMINGO

### CAST OF CHARACTERS

Clotilde, a servant .....	Ernetta Bell, Maxine Stevenson
Nicole, innkeeper's wife .....	Beverly Raymond, Maryruth Imes
Felipe Bodier, an innkeeper .....	Leland Bonar
Bourienne .....	Lionel Golston
Trigaud .....	Charles Grube
Francois de Lussac .....	Harold Chambers, Allen Smith
Eugene de Lussac .....	Lewis Logan
Diane .....	Jean Kay, Ethel Krute
Charlotte .....	Mildred Shockley, Dorothy Sullivan
A Priest .....	Charles Easley
Popo .....	Seymour Mouber
Gavroche .....	William King, Charles Fike
Bassenge .....	Lee Brown
Violinist .....	Luther Clardy

Villagers, Hangers-on, Vagabonds, etc.—Earleene Watson, Alice Ramsey, Joanne Neubauer, Virginia Schmidt, Edith Ashley, Betty Coleman, Betty Rose Henthorne, Wilma Jackson, Louise Velgner, Imogene Shonfelt, Lillian Sapp, Ethel Bostock, Lucille Anderson, Mary Alice McMahon, Stella Hildebrand, Virginia Mudd, Wilma Stewart, Dorothy Benton, Jean Jones, Peggy Davis, Virginia Burnett, Juanita Cavanaugh, Margaret McGrath, Katherine Cowger, Evelyn Keyes, Esther Howard, Robert Hale, Arthur Rathbun, Vernon Spalding, Robert Sims, Albert Nelson, Wayne Allen, Fred Beckford, Howard Walker, Bill O'Toole, Clifford Leweke, Melvin Wilson, Bond Akers, Betty Shephard, Van Harrison, Nora Jane Ackerly, and Mildred Utter.

Student Director .....	Alta Reed
Prompters .....	Betty Blum, Dorothy DeWeese
Costumes .....	Evelyn Keyes, Betty Shephard

With the presentation of Sam Janney's "The Black Flamingo" as this year's mid-year play, East's dramatics department distinguished itself by being the second high school group ever to attempt this elaborate melodrama. Two casts, one for December eighteenth and the other for the nineteenth, delightfully enacted the piece, which is full of mystery and suspense. The action of this historical play takes place in an old castle, now an inn, in southern France near the Italian border. The time is the evening of July 15, 1789, the day after the fall of the Bastille.

Miss Cecile Burton directed the three-act drama, and designed the stage for the production. The set was executed by Mr. Lynne C. Monroe, Mr. J. N. Broadlick, Miss Martha Abbott, and a crew of East students.

The orchestra, under the direction of Mr. Wendell M. Ryder, played atmospheric music.

## ● THE ANNUAL UNCORKING OF



### OUTBURST

Capacity crowds witnessed the eleventh annual East Outburst the nights of March 5 and 6. The theme of the main show, "Modern Arabian Nights," made it possible for varied entertainment to be presented, yet with definite connection and continuous interest.

The lovely prisoner, Scheherazade, with the aid of modern television, brought before the cruel Shahriyar group and solo numbers by the best entertainers of modern times. Ethel Krute portrayed Scheherazade, and Seymour Moubert took the role of Shahriyar.

Oriental stage setting added much to the atmosphere of the Arabian court. The throne of the potentate was beneath a Saracenic arch, and at his side stood two muscular Numidian slaves, alias East gridiron heroes, Jack Black and Glenn Bingman.

There were eleven side shows this year, presented by the four literary societies, a group of alumni, children from neighboring grade schools, and several rooms.

Much of the success of the program was due to the able supervision of Miss Martha Abbott, director of the main show, and her assistant, Miss Edith Tarbet. Mr. J. N. Broadlick was general chairman of the production and Miss May Farr Hiatt had charge of the side shows. All the teachers and hundreds of students lent their assistance in this all-school activity.

# EAST'S EFFERVESCENT SPIRIT

## OUTBURST MAIN SHOW PERFORMERS

Seymour Mouber, Ethel Krute, Jack Black, Glen Bingman, Lee Caviar, Robert Warner, Mary Rowe, Evelyn Jackson, Katherine Graham, Jean Lane, June Stanton, Lois Vines, Rosemary Campbell, Juanita Barnett, Louise Schroder, Helen Hamilton, Billie Perry, Mary Fortin, Don Lee, Jimmy Earp, Orville Hendrix, Rose Marie Mueller, Lyla May Shope, Jacketta Laurance, Viola Baldwin, Mary Livasy, Eugene Costello, Louise Abramowitz, Jackman Wilson, Loren Alice Heady, Betty Spain, Rose Marie Boyd, Leland Bonar, Lois Meyers, Fred Beckford, Lee Brown, Dorothy Day, Barbara Scheerer, Rosie Mae White, Marion Vogel, Jack Reardon, Forrest Milford.

Katherine Graham, Lois Frazier, Lyman Hunter, Mildred Shockley, Lewis Logan, Fred Bromley, Vernon Hoover, Vivian Abreo, Charles Easley, Dorothy Faulkner, Audrey Carlock, Allie Finch, Lavena Mueller, Jean Black, Reta Lane, Mary Louise Wilson, Evelyn Jackson, Harold Branham, Vivian Guorroto, LeRoy Butler, Louise Blankenship, Bill Piehler, Rosemary Middleton, Wanda Lampley, Irene McLeroy, Mary Alice McMahon, Antoinette Milazzo, Margaret Ann Neff, Thelma Norton, Doris Richardson, Richard Hartman, Denny Blackburn, Harold Chambers, Lawrence Dodson, Lowell Dodson, Kenneth Gibbs, Melvon Ireland, Jack King, George Bleich, Luella Taylor, Helen Dryja, Virginia Newby, Dorothy Redmond, Fern England, Maxine Haskell, Ada Jean Guyer, Ethel Barnes, Rowene Ritchie.

Constance Jones, Jean Jones, Archie Clarke, Ghloe DeWees, Jimmie Castor, Irene McLeroy, Mary Alice Nelson, Lucille Algire, Jean Kay, Stella Hildebrand, LaVon Smith, Jerry McKinney, Norman Kratschmer, Milton Roscoe, Robert Coffland, Ted Weis, Franklin Campbell, Eugene Lefebvre, Charles Grube, Kenneth Heady, Martin Wren, Herman Mann, Bill Piehler, Aubrey Scott, Leroy Caton, Rosemary Campbell, Betty Lou Cunningham, Audrey Stoddard, Lucille Reedy, Wilma Petit, Dorothy O'Dell, Virginia Sue Sympson, Margaret Davis, Viola Benneson, Maybelle Day, Edwin Gray, Arthur Hammer.

## STAGE AND CONSTRUCTION CREWS



Above, Stage Crew—Claxton, Strandberg, Crosby, Johnson, Bingman, Mr. Broadlick, Weiss, Duderstadt, Turman, Dettweiler.

Below, Construction Crew—Top Row: Mr. Monroe, Canada, Robinson, Hulen, Crosby, Offutt, Milford, Jordan.

First Row: Earp, Stenfors, Scheile, Johney, Warner, Parsons, Haworth, Roggensack.

# ● THE SENIOR CLASS

## SENIOR PLAY



Senior Play

## CHARLEY'S AUNT



# GOES NUT GATHERING

## SENIOR PLAY



### CHARLEY'S AUNT

#### CAST

Braslett .....	Charles Grube
Jack Chesney .....	Leland Bonar
Charles Wykeham .....	Norman Kratschmer
Lord Fancourt Babberley .....	Charles Easley, Jr.
Kitty Verdun .....	Ernetta Bell
Amy Spettigue .....	Evelyn Keyes
Colonel Sir Francis Chesney .....	Allen Smith
Stephen Spettigue .....	Harold Chambers
Farmer .....	Clifford Leweke
Donna Lucia d'Alvadorez .....	Alta Reed
Ela Delahay .....	Betty Blum
Maud .....	Dorothy DeWeese

"That grand old comedy" could hardly be better applied to any presentation than to "Charley's Aunt," Brandon Thomas' hilarious three-act comedy. The play was presented by the senior class April 9, under the direction of Miss M. Cecile Burton.

Jack Chesney and Charles Wykeham are undergraduates at St. Olde's College, Oxford, and after inviting two young ladies, Kitty Verdun and Amy Spettigue, to meet Charley's aunt from Brazil, they receive word that the aunt will be unable to come as soon as she had previously informed them. Lord Babberley, who comes in to show them his out-of-date, but womanly, costume that he is to wear in an amateur theatrical, is introduced as Charley's aunt. From that point, the play leads from one amusing situation to another, until finally Donna Lucia d'Alvadorez and Babberley meet.

All difficulties are soon ironed out, and as it is said, "All's well that ends well," and the final curtain closes on one of the most successful and entertaining senior plays that East High has ever produced.



Second Row: Schmidt, Leweke, Fike, Gervais, McCormick, Wilson, Henthorn.  
First Row: Krute, Logan, Ackerly, Miss Burton, Rowe, Fulton, Coleman.

## DEBATE

The East Debate squad worked on the question chosen by the national forensic league for all high schools in the United States for the current year: Resolved: All electric utilities should be governmentally owned and operated. On February 5, the question was debated by East's two teams in assembly, and the decision was given to the negative. The other debates held with other schools were non-decision debates.

Mr. J. N. Curtis accompanied the teams to all the debates outside of school, and was with one of the teams when the debates were held at school. Virginia Schmidt, Ethel Krute, and Betty Rose Henthorn acted at various times as chairman, timekeepers, and alternates.

### DEBATE SCHEDULE

- February 5—In Assembly.
- March 10—Central at Central.
- March 24—Manual at East.
- April 7—William Chrisman at Independence.
- April 15—Central at East.

The affirmative team consisted of Mary Rowe, Melvin Wilson, James McCormick. The alternate was Ruth Fulton. The negative team consisted of Nora Jane Ackerly, Darwin Gervais, Charles Fike, Clifford Leweke, Lewis Logan. The alternate was Betty Coleman.

### CHARITY SPEAKERS

Charity speakers chosen from East's speech department this year were Mary Rowe, Betty Coleman, Charles Fike, James McCormick, Clifford Leweke, and Elva Mae Greene.

Charles Fike represented East in the American Legion Oratorical Contest held at the Music Hall of the Municipal Auditorium, February 19, 1937.



LA

## Publications

## EASTONIAN STAFF



Top Row: Melvon Ireland, Juanita Stone, Edith Gaba, Ruth McComas, Norman Kratschmer, Eugene Lefebvre, Edwin Gray.

Second Row: Louise Abramowitz, Charles Grube, Franklin Campbell, Jerry McKinney, Lyla Mae Shope, June Stites, Bob Boehm.

Third Row: Von Deane Worlein, Wilbur Wynn, Charles Easley, Irma Lowman, Dorothy Raisbeck, Donald Millhouser, Bob Johnston.

Fourth Row: Curtiss Kneale, Paul Flucke, Billy Cottrell, Eldon Audsley, Lowell Dodson, Helen Turley, Twanette Calnen.

The Eastonian is one of the most important undertakings ventured during the school year by a group of students. In the publication of the annual, three of the major departments of East, the art, commercial, and English groups, combine their efforts to make this work possible.

The editorial staff is chosen by Miss Dorothy W. Varney from the English and newswriting classes. To be considered for the staff, a student must write his suggestions for bettering the Eastonian. Miss Martha Abbott selects the art staff. Its work consists of mounting photographs and in working out pictorially the theme of the book. The rubber cuts for the division pages are the work of the art staff.



# EASTONIAN STAFF

## EDITORIAL

Edith Gaba .....	Editor-in-Chief
Ruth McComas .....	Associate Editor
June Stites } .....	Class Editors
Robert Boehm }	
Charles Easley .....	Feature Editor
Irma Lowman .....	Activities Editor
Wilbur Wynn .....	Sports Editor
Von Deane Worlein .....	Club Editor

## BUSINESS

Melvon Ireland .....	Business Manager
Juanita Stone .....	Assistant Business Manager
Dorothy Raisbeck .....	Cashier
Donald Millhouser .....	Circulation Manager
Billy Cottrell } .....	Assistant Circulation Managers
Bob Johnston }	
Curtiss Kneale }	
Paul Flucke }	
Eldon Audsley .....	Advertising Manager
Lowell Dodson } .....	Assistant Advertising Managers
Juanita Stone }	
Twanette Calnen } .....	Typists
Helen Turley }	

## ART

Norman Kratschmer } .....	Art Editors
Eugene Lefebvre }	
Edwin Gray .....	Assistant Art Editor
Louise Abramowitz } .....	Art Staff
Eugene Keeny }	
Charles Grube }	
Franklin Campbell .....	Chairman of Snapshot and Picture Staff
Jerry McKinney } .....	Snapshot and Picture Staff
Lyla May Shope }	

## ADVISERS

Miss Dorothy Varney } .....	Editorial
Mr. Garland Nichols }	
Miss Martha Abbott .....	Art
Miss Minnie Baker .....	Business
Mr. Baird Parks .....	Advertising
Mr. W. M. Grube .....	Photography

## EAST ECHO STAFF



First Row: June Stites, Dorothy Wilson, Rose Ellen Brown, Wilbur Wynn, Maxine Scott.

Second Row: Eldon Audsley, Max Roemer, Mildred Martin, Lucille Algire.

Third Row: Louise Blankenship, Robert Boehm, Dorothy O'Connell, Von Deane Worlein,  
Leslie Hill.

Fourth Row: George Lynn, Norman Kratschmer, Eugene Lefebvre, Alma Willson.

# EAST ECHO STAFF



Fourth Row: Mann, McDonald, Wear, Hill, Murdock, Stothers, Gray, Smith.  
 Third Row: Lynn, Roemer, Shonfelt, Kellar, Jackson, Nickerson, Reardon, Carter.  
 Second Row: Rodak, Kulik, Alexopoulos, Brown, Rowe Watson, O'Connell, Long.  
 First Row: Lampley, Lane, McKeever, Campbell, Bell, Shephard, Burch, Abramowitz, Mudd.

## First Semester

June Stites	Editor-in-Chief
Dorothy Wilson	} Literary Editors
Rose Ellen Brown	
Wilbur Wynn	Sports Editor
Mildred Martin	Club Editor
Lucille Algire	Classroom Editor
Lou Ann Long	} Feature Editors
Ruth Brown	
Maxine Scott	Exchange Editor
Floyd Carter	} Assistant Sports Editors
Eugene Keeny	
Eldon Audsley	Business Manager
Max Roemer	Advertising Manager
Bob Boehm	Circulation Manager
Hyland Moore	} Assistant Advertising Managers
Deane Brumfield	
Bill Peppard	

## Reporters

John Bicknell, Bill O'Toole, Thelma Jensen, Rhea Kellar, Lucille Reardon, Earleene Watson, Lillian Sapp.

## Advisers

Mr. Garland Nichols, Editorial  
 Mr. Baird Parks, Business  
 Miss Martha Abbott, Art

## Second Semester

Louise Blankenship	} Editors
Bob Boehm	
Dorothy O'Connell	
Von Deane Worlein	
Marjorie Burch, Edwin Gray, Herman Mann, Edward Murdock, Smith McDonald, Bob Wear, Louise Abramowitz, Deontyne Lampley, Jean Lane, Lucy Nickerson, Catherine McMurrin, Lucille Reardon, Mary Rowe, Earleene Watson, Ernetta Bell	Associate Editors
Norman Kratschmer	} Art Editors
Eugene Lefebvre	
Leslie Hill	} Sports Editors
George Lynn	
Alma Willson	Exchange Editor
Eldon Audsley	Advertising Manager
Max Roemer	Business Manager
Bob Stothers	} Circulation Managers
Bill Peppard	

## Reporters

Mary Ellis Alexopoulos, Wilma Campbell, Jane McKeever, Pauline Rodak, Eugene Keeny, Maxine Jackson, Rhea Kellar, Natalie Kulik, Virginia Mudd, Joyce Kenney, Betty Shephard.

## Solicitors

Wilfred Reynolds, Imogene Shonfelt, Jack Smith, John Bicknell.

## ACTIVITIES OF THE MUSIC DEPARTMENT

A new system was inaugurated this year into the city-wide musical events. Instead of having the customary contest, the A Cappella Choirs of the Kansas City High Schools joined together to present a concert March 9. The numbers were heard and graded by Dr. Hollis Dann, Dean Emeritus of the Music Education Department of the University of New York. The East choir received the equivalent of an "S" grade. Soloists representing East in the individual "talent finding" contest were Louise Blankenship, Mary Rowe, Evelyn Jackson, Lorene Henze, Archie Clarke, and Eugene Moore.

Louise Blankenship and Archie Clarke participated in a contest sponsored by the National Voice Teachers Association at the biennial convention of the Southwest District Music Supervisors Conference at Tulsa, Oklahoma, March 13. Each received the equivalent of second ranking.

## OUTBURST POSTER CONTEST

From ninety-nine posters, the ones made by these students were selected as the best to advertise the 1937 Outburst. Cash prizes were awarded to Charles Grube, first prize winner; Kenneth Gibbs, second; and Jerry McKinney, Jack Harrington, Norman Kratschmer, and Edwin Gray, third prize winners.

The students who received honorable mention were, in the order of their ranking: Mary Louise Wilson, Jack Harrington, Jack Neubauer, Lionel Golston, Lee Caviar, Lyla May Shope, Edwin Gray, Kenneth Gibbs, Patricia Bicknell, Gene Lefebvre, Norman Kratschmer, Lionel Golston, Charles Grube, and Maxine Roberts.

The judges were: Mr. C. H. Nowlin, chairman, Mr. J. N. Broadlick, Miss Nora Boone, Mr. J. N. Curtis, Miss May Farr Hiatt, and Miss Ruth Robinson.

## HOME MAKING DEPARTMENT

The Home Making Department entertained their friends and parents with an exhibit of student work, April 15, in the fourth floor corridor. The public fashion show of previous years was abandoned, and this year only those most interested were invited. A novel sort of program was presented. Songs from a fashion operetta were given by a trio, and a playlet entitled "Paging Mr. Dollar" was presented by members of the speech department.

Dresses made chiefly by the second and third year students were modeled. Following the fashion show, the foods classes served refreshments.

## POSTURE HONOR ROLL

This year the Student Council again sponsored a posture contest in the home rooms. The following students were chosen to represent their rooms: Janet Sloan, B-3; Lucille Luton, B-9; Paul Kellar, B-1; Betty Ann Lusher, 108; Dorothy Fish, 106; Bob Cohlmeier, 105; Glen Bradbury, 104; Virginia Schmidt, 204; Dennie Blackburn, 201; Marilee Woodward, 211; Nadine Fisher, 208; Evelyn McDonald, 206; Vivian Abreo, 301; Mary Esther Oldham, 311; Marvin Tomlinson, 304; Leslie Hill, 306; Marjorie Reedy, 308; Bob Knapp, 319; June Stanton, 321; Helen Pasek, 309; Betty Isenberg, 315; Dorothy Rothwell, 303; Irene McLeroy, 307; Howard McGhee, 313; Melvon Ireland, 302; Lucille Goldsworthy, 305; Wanda Ball, 405; Bernard Stump, 402; Dorothy Benton, 404; Francis McDonald, 407; Jean McDavitt, 401; Jack Reardon, 403; Cafeteria Study Hall, Donis Rittenhour.

## TYPING HONOR ROLL

Various awards are made each year to the students who achieve outstanding ability in typing. Those who type forty words per minute with less than three errors receive a bronze pin; fifty words a minute, a silver pin; sixty words, a gold pin.

Edith Gaba and Twanette Calnen received gold pins. Mary Louise Seaton and Thelma Guorroto received guards for the forty pins. Bronze pins went to Jewel Rose Claunch, Mary Jane Corley, Charles Easley, Lottie Eisen, Martha Grabb, Frances Hudnut, Constance Jones, George Lynn, Alvin Seiff, Dorothy DeWeese, Dorothy Smith, Catherine Higgins, Amber George, Alice Beisenherz, Ruth Lee Williams, Lorene Painter, Kathryn Graham, Doris Kirby, Dorothy Smith, Lucille Algire, Jack Greenbaum, Rose Ellen Brown, Virginia Lavery, Viola Baldwin, Ethel Bostock, Charles Fike, Lucille Goldsworthy, Irene Helm, Leslie Hill, Mildred Johnston, Ella Kay Knoll, Grant Seward, Lyla Mae Shope, Lester Wells, and Cora Zimmerman.

The second year typing team composed of Twanette Calnen, Edith Gaba, and Bob Hyatt won first place in the typing contest held at Westport High School, April 24, and won the right to represent the Jackson County District in Columbia May 1. Twanette Calnen won a gold medal for the fastest typist in the city. Jack Greenbaum won a silver medal for the most accurate.

Twanette Calnen won first place in accuracy in the state contest at Columbia, Missouri, Saturday, May 1. Edith Gaba won second place in accuracy.

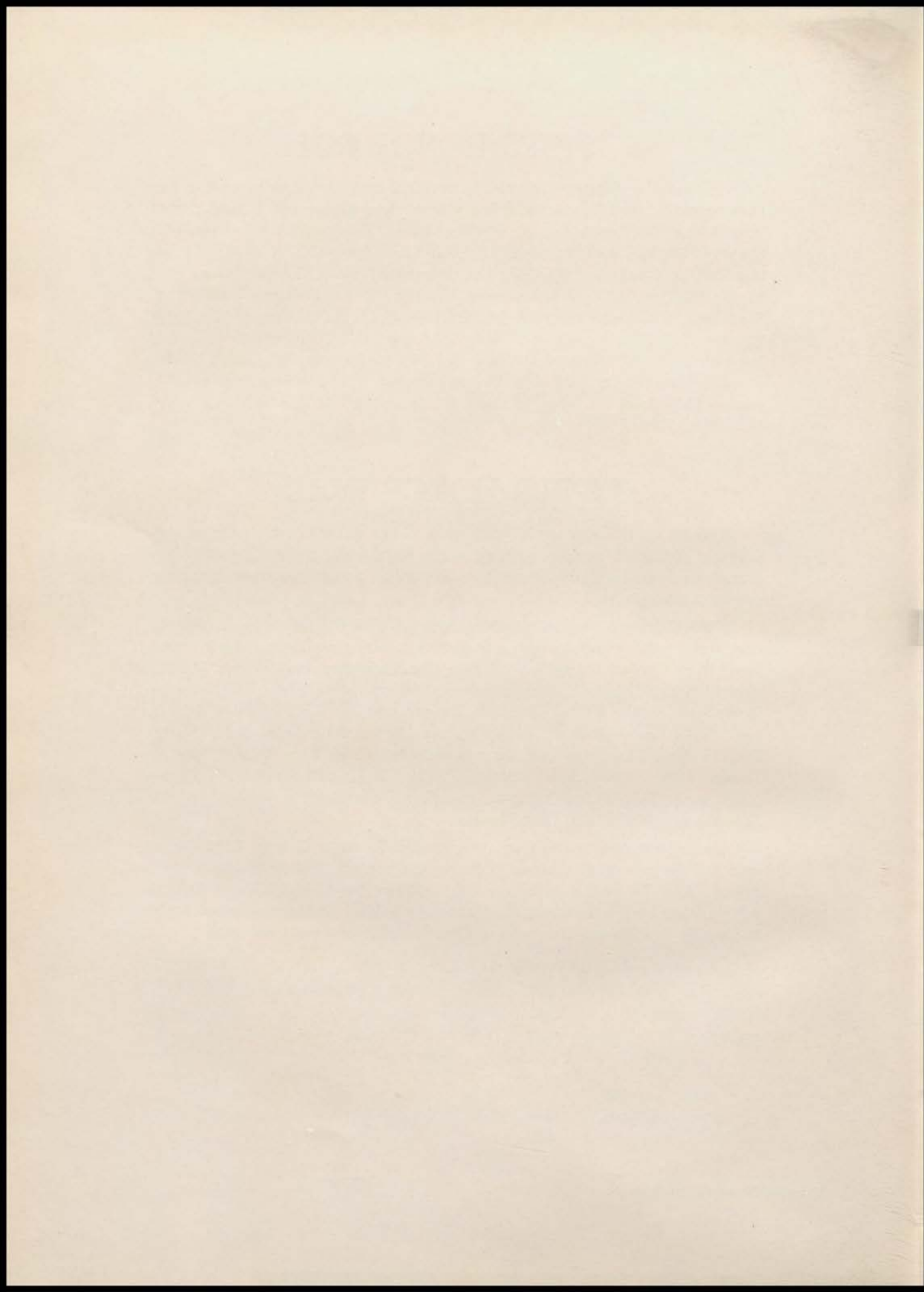

**BOOK 6**



**CUB CAPERS**

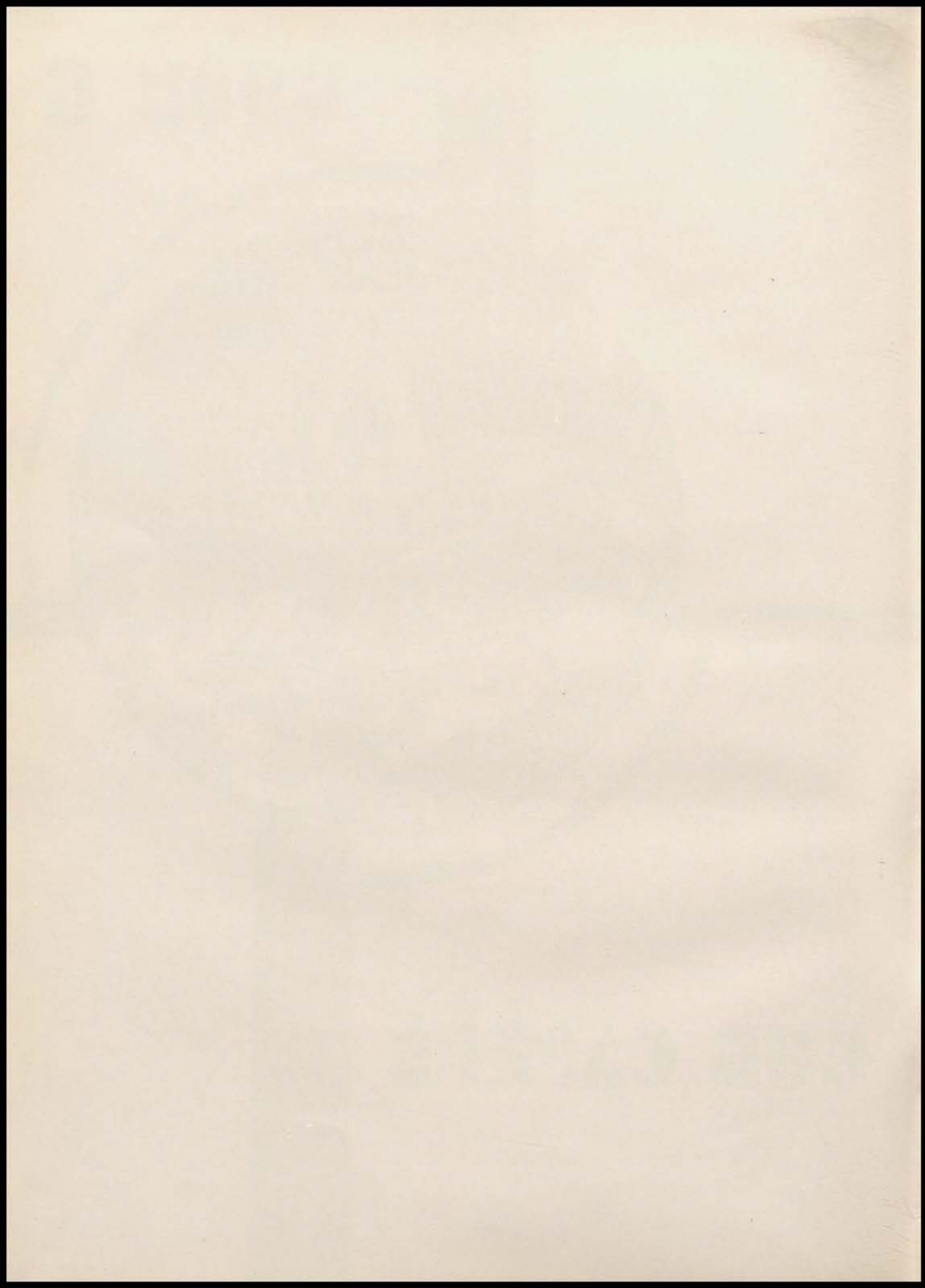



# A Play Upon Words or They Couldn't Find A Stage

Author—Yue Author Know.

Scene—Through glasses or East High has many pains (window panes).

## DRAMATIS PERSONAE

East High School and the contents found therein (Shake well before using.)

## PROLOGUE

This little play that I have writ  
Is filled, I hope, with laugh and wit.  
If to this end then I should fail,  
Then woe is me to moan and wail.

Curtain rises with a shimmying motion (like Charles Hartman cheer-leading).

(Nit and Wit are talking.)

Shay, have you heard the latest?

No.

It hasn't come out yet.

Ha! Ha! You kill me.

Well then, why don't you die?

Say, putting all kidding aside (goat raising) you know Norman Kratschmer, don't you?

Sure.

Well, so do I—Good joke, eh?

You are a very smart man.

Naw, not me, but that Paul Flucke is.

And say, ole Charles Grube is a curly-headed girl-trap if there ever was one.

Sure, he takes one look at a girl and sees her.

Hey, are you trying to be funny?

Now, calm yourself.—Why man, you're panting!

Well, you'd pant too if you were all lit up over that Deontyne Lampley.

I saw that big bashful football hero Malcolm Gerhardt get tackled for a loss, and by a girl too.

Say, you're too smart! You make me see red.

Huh! That's nothing. The other day I saw Black (Jack Black). He looked somewhat pale.

I bet there's a girl in the case.

Yep. I saw in a movie once where a magician made a girl come out of a case (suitcase).

Do you know that girl that's supposed to have some wits?

THE WILCOX  
ELECTRIC PUBLIC ADDRESS  
SYSTEM

*Presented to*

EAST HIGH SCHOOL

*By the*

CLASSES OF 1936, 1937 AND 1938

*Was purchased from the*

SCHOOL GIFT SERVICE DEPARTMENT

*of the*

INTER-COLLEGIATE PRESS

615 Wyandotte St.

Kansas City, Missouri

— EXCLUSIVE DISTRIBUTORS —

Who, Louise Abramowitz? Sure, small but not very big.

Have you seen that giant or big man (Bingman Glenn)? You know, every time I look at that fellow, I have to use a periscope.

Yeah, I know. He is always taking a swing at somebody.

Huh. He ought to go into the hardware business if he deals in swings.

Say, fella, did you know that there was a ship here at school that carried blank cartridges?

Why, no, that couldn't be! We haven't any swimming pool.

Well it's so, just the same. Haven't you seen that boy-trap, Louise Blankenship making pupils—I-er-ah mean (pardon me) eyes at all, or rather, at some of the boys?

Oh, sure. Now that you speak of it, there are girls who go here that make eyes. Just look at their grade cards if you don't believe me.

Oh silly! Te he he. You remind me of Orville Hendrix. He's always trying to crack jokes, I know.

They don't crack, they fall to pieces.

Once upon a time one of our boys had Lefebvre (Eugene). His temperature was very high. You know why?

No.

Well you see, while he was sick, that Weis guy, Ted Weis, puts the thermometer away up on the ceiling, thus accounting for the high temperature.

Say, have you heard that phrase about that little lotus flower that goes to school?

## LIFE INSURANCE

Has stood the test for SAFETY OF INVESTMENT, SECURITY OF INCOME AND FAMILY PROTECTION. It is one investment that has not depreciated. Every claim against it has been met without delay or depreciation.

---

### POLICIES FOR EVERY NEED

Juvenile Insurance for the children

Educational Policies to guarantee a college course

Life, Endowment, Term and Annuity Contracts to protect  
the home and business.

---

## KANSAS CITY LIFE INSURANCE COMPANY

Home Office 3520 Broadway  
Kansas City, Missouri

D. T. TORRENS,  
*President*

C. N. SEARS,  
*Secretary*

The Photographs in this Annual  
were made by

## THE HAINES STUDIO

St. John-Elmwood

BE 6013

## THE GREEN JEWELRY CO.

*Official Jewelers to the 1937 Senior Class*

Manufacturers of Rings and Pins for the following  
East High School organizations:

ART HONOR SOCIETY  
AGRICULTURAL CLUB  
ART CLUB  
KALAILU CLUB  
HAMILTON LIT. SOCIETY

*America's quality products for high schools and colleges*

## THE GREEN JEWELRY CO.

1016 Walnut . . . Watch Repairing . . . VI 6191

No indeed!

Well it goes this way—Betty May Blum or she may not. It's just according to the seasons; basketball or football. Cute, isn't she—I mean isn't it.

Then there's that boy that's always behind, Jack **Reardon**.

That's right. You know when he was in the rear ranks in the army Leroyal (Butler) family reviewed the army.

Did anyone **adbicate**?

Did they? Melvon Ireland, Louis LaFountain and Robert McLeroy ate up every bit of cake that was left.

You don't say!—The crumbs! That's what they are.

If Lois Vines doesn't stop entwining herself into the hearts of men, she's going to break some—hearts I mean.

If you want the Shockley (Mildred) of your life just go around with a live coffin (Robert Coffland).

They say one gets a kick out of doing that.

Say, how's this? "They all laughed when Charles Fike stepped out of the gutter; they didn't know he had been orating in guttural tones." "They all laughed when Dorothy DeWeese pulled out a package of gum; they didn't know that it was a stick up."

Those puns are terrible! Why, when Dan Henehan was playing football he could pun farther than that.

Yeah, I know. One gets a kick out of playing football.

## At the Snap of a Switch ... Hard Work Leaves This Kitchen



The All-Electric Kitchen is the answer to the modern housewife who wishes to keep young and have time for outside interests.

In the All-Electric Kitchen, food is adequately preserved, meals easily prepared and the work of dish washing eliminated.

Enjoy the freedom of an All-Electric Kitchen.

### KANSAS CITY POWER & LIGHT CO.

BALTIMORE AT 14TH ST. - GR 0060  
COUNTRY CLUB PLAZA - WE 7116

NO. KANSAS CITY, MO. - NO 1463  
OVERLAND PARK, KANS. - OV 180

**ELECTRICITY For BETTER LIVING**

## FINLAY ENGINEERING COLLEGE

Chartered by the State

Complete courses leading to degree, in two years, in Electrical, Mechanical, Structural, Architectural, Civil, Aeronautical, and Highway Engineering. Also short, specific courses in Electricity, Diesel-Electric, Air-Conditioning, and Drafting. Theoretical and applied essentials comprehensively taught. Close contact of student and teacher. For thirty-seven years Finlay has been effectively training engineers for Industrial demand which assures graduates of positions of responsibility and advancement. Before considering other schools, investigate Finlay. Day and evening schools. Catalog on request. Visitors welcome.

1001 Indiana Avenue

BEnton 0295

*Compliments of*

## MONTGOMERY WARD & COMPANY

St. John and Belmont

## EAST SIDE CLEANING CO.

*"Merchants of Good Appearance"*

6409 East 15th

BE 2000-1111

## NORTHEAST BOOK & DRUG STORE

MAY BELL KING

Headquarters for High School Books and Supplies

4801 Independence Ave.

BE 9831

Open Evenings

Yes, and Judson Cooper and Edwin Gray got a kick out of visiting their respective girls—Get what I mean?

Let's change the subject.

All right—keep the change.

Some girls sure can work miracles on the typewriter. Take Twanette Calnen for instance, she's just the type, isn't she? (This is a joke.)

You know, the other day I caught Judson Cooper reading "Gone With the Wind."

Yes, I wouldn't put it past him. He's always reading those breezy stories.

O, say, you know Mary Louise don't you?—You know, the girl you caught Seaton on a chair?

Say, Wit, before you go downtown tonight go by for that nutty girl Frances Hudnut and Grabb (Martha) her. She's wanted for salt and battery.

Say, fella, what's the Mathis (LaVerne) with you—you can't Reed (Alta) straight. She's not wanted for that. Her mother Stenfors (Carl) to get some Soltys (Ted) and Peppard (Billy) at the grocery store.

Aw, listen! Don't get smart. Sloan's Liniment can but not you.

Say, do you wanna Fike? (Charles.)

At this time the stage floor gives way, flooring Nit and Wit.

So our "play upon words" ends (as they all do in beauty parlors) with a bang or bangs.

FINIS

(Not varnish either)



**HARDESTY-TEXACO  
SERVICE**

**KEEP YOUR CAR IN SHAPE**

*East Side popular 1-stop station*

24th and Hardesty

BE 8887

**KANSAS CITY  
Business College**

Fully accredited by the National Association of Accredited Commercial Schools. A thorough business or shorthand education. Stenotypy, Shorthand, Accountancy, Civil Service, Bookkeeping, Positions for graduates. Highest endorsements. Day and evening sessions the entire year. Court Reporting and Secretarial Training.

An ideal location in the Young Women's Christian Ass'n Bldg., 1020 McGee Street, Kansas City, Mo.

For Catalog

Address C. T. SMITH, President

*Established 1900*

**W. B. SCHNEIDER  
MEAT COMPANY**

*Food Supplies of Quality*

518-520 Walnut Street  
Kansas City, Mo.

*"Dine out . . . it's fun"*

*Compliments*

*of*

**EAST P. T. A.**

## "Cut Corners" to a Job!

**Make This a Useful  
Summer! . . . Be on a  
Payroll 3 Months Sooner!**

WITH High School behind you, there's no time to lose. It is time to think seriously about what you are going to have to offer the world in exchange for a living.

College of Commerce has been thinking of that for you. Your program already is outlined here at the Streamline School.

In twenty-five years we have supplied the answer to the job question to many hundreds. Now, from Executive chairs in Big Business Concerns, they look back gratefully to the months they spent here, preparing to answer "Ready" when their big chance came.

Drop in and learn the kind of preparation College of Commerce has made for you!

**Visit College of Commerce NOW!  
Make Stepping Stones of  
June, July and August.**

**COLLEGE of COMMERCE**

In the Heart of the Heart of America  
408 East Eleventh St. VI 1348

## UNION NATIONAL BANK

9th and Walnut

**NEW AND USED  
SCHOOL BOOKS  
and  
SCHOOL SUPPLIES**

**LORIE BOOK STORE**  
4808 Independence Ave.  
BEnton 7651

*Compliments of*  
**SEARS, ROEBUCK & CO.**  
15th Street at  
Cleveland Ave.



### THEY HAD THEIR LAUGH

They all laughed when the library caught on fire. They didn't know the smoke was pouring out in volumes.

They all laughed when I went out in the country to see the butterfly. They didn't know Grandma was going to churn.

They all laughed when Poppa spanked sonny with a board. They didn't know he was dealing with the Board of Education.

They all laughed when I missed the tack. They didn't know it was beside the point.

They all laughed when I tried to shave on the mountain side. They didn't know I was above the timber line.

*A Savings Account with our bank would help you  
realize your future plans*

### TRADERS GATE CITY NATIONAL BANK

1111 Grand Ave.

SAFE DEPOSIT BOXES FOR RENT

### ALADDIN BEAUTY SHOP

6030 East 15th St.

Kansas City, Mo.

BE 9173

*Compliments of*

### DAVIS OIL COMPANY

Complete service for your car

24th and Van Brunt

BE 3333

### MOTHERS' "E" CLUB

Congratulations and Best Wishes  
for Success and Happiness  
through life, to the

SENIOR CLASS OF 1937

### TURNER-SOUTH & CO.

ADVERTISING & PRINTING

4820 Independence Ave.

CH 4912

**NATIONAL BELLAS  
HESS, INC.**

Independence and Hardesty

*Visit Our Retail Store*

SMART STYLES      LOW PRICES

GOOD VALUES

*Compliments of*

**PAYNE MOTOR  
COMPANY**

6007-09 East 15th Street

Ernst Neuer, Pres. E. E. Neuer, Vice-Pres.

*Established 1894*

**NEUER BROTHERS  
MEAT COMPANY**

Wholesale and Retail Dealers in  
Quality Meats . . . Manufacturers  
of all kinds of High Grade  
Sausages and Lard.

We operate under Government  
Inspection

1326-1328 Main St.      Kansas City, Mo.  
Establishment 436

**GEO. M. GOWDY  
PLUMBING**

2330 Poplar

Call us for your repair work

*Promptness is our motto*

Res. BE 4605

Bus. BE 3432

*Compliments*

**ALADDIN THEATRE**

6044 E. 15th

**MRS. C. L. FORSTER  
FUNERAL HOME**

GRand 0336

918-920 Brooklyn Ave.  
KANSAS CITY, MISSOURI

**KANSAS CITY GRANITE & MONUMENT CO., INC.**

Opposite Elmwood Cemetery

BE 0836

4801 E. 15th Street

BE 6871

2201 Jackson Ave.

Kansas City, Mo.

**J. H. FLUCKE**

HIGH GRADE GROCERIES . . . MEATS

4933 East 17th

Phone BE 9228

# INDEX

	Page		Page
Abbott, Martha . . . . .	20, 57, 96, 126, 132 133, 135, 160	Beatz, Kathryn . . . . .	74, 89, 100
Abramowitz, Louise . . . . .	30, 35, 57, 58, 87, 92 96, 127, 133, 135, 141	Beck, Glenn . . . . .	66
Abreo, Vivian . . . . .	35, 56, 58, 89, 92, 95, 127, 137	Beckford, Fred . . . . .	75, 88, 101, 120, 125, 127
Ackerly, Nora Jane . . . . .	76, 99, 125, 130	Belman, James . . . . .	81
Ackers . . . . .	108	Beisenherz, Alice . . . . .	35, 56, 67, 99, 137
Adams, Neva . . . . .	20, 68	Beiser, Betty . . . . .	77, 93, 100
Adams, Willalee . . . . .	75, 87, 90	Bell, Ernetta . . . . .	35, 58, 66, 98, 99, 125, 129, 135
Adee, Lucille . . . . .	68, 99	Bergee, Jimmie . . . . .	28, 76
Agg, Rachel . . . . .	26	Benn, Harold . . . . .	66, 101, 108
Aichele, Helena . . . . .	80	Benneson, Viola . . . . .	75, 127
Ainsworth, Frances . . . . .	73	Bennett, Edna . . . . .	68
Akers, Bond . . . . .	74, 125	Bennett, Eilene . . . . .	72, 99
Aladdin Beauty Shop . . . . .	149	Benton, Dorothy . . . . .	28, 79, 99, 101, 125, 137
Aladdin Theatre . . . . .	150	Bersuch, Mildred . . . . .	75
Alford, Harlin . . . . .	80, 116	Bicknell, Jerry . . . . .	81
Alexander, Sarah . . . . .	68, 86	Bicknell, John . . . . .	35, 59, 73, 135
Alexander, Mrs. Frank . . . . .	103	Bicknell, Patricia . . . . .	68, 101, 136
Alexopoulos, Mary Ellis . . . . .	35, 59, 71, 101, 135	Bingman, Glenn . . . . .	28, 35, 59, 69, 88, 100, 116 126, 127, 141
Algire, Lucille . . . . .	35, 56, 73, 89, 95, 127, 134 135, 137	Bishop, Alvis . . . . .	65
Allen, Ralph . . . . .	76	Black, Jack . . . . .	30, 35, 57, 58, 59, 79, 88, 116 117, 126, 127, 141
Allen, Robert . . . . .	28, 64	Black, Jean . . . . .	74, 86, 98, 99, 127
Allen, Wayne . . . . .	65, 95	Blackburn, Denny . . . . .	66, 107, 108, 127, 136
Alley, Maxine . . . . .	35, 56	Blankenship, Louise . . . . .	36, 56, 59, 73, 89, 93, 95 127, 134, 135, 136, 143
Altman, Blanche . . . . .	75	Blankenship, Martin . . . . .	65
Altman, William . . . . .	79, 88, 102	Bledsoe, Betty . . . . .	70
Alton, Wayne . . . . .	71, 125	Bleich, George . . . . .	36, 59, 79, 88, 102, 107 116, 127
Ammerman, Emir . . . . .	20, 70, 86	Bleich, Roger . . . . .	66, 118
Anderson, Faye . . . . .	63, 99	Blum, Betty . . . . .	36, 66, 99, 101, 107, 109, 125 129, 143
Anderson, Lucille . . . . .	66, 175	Blum, Lenis . . . . .	36, 67, 99
Anderson, Kenneth . . . . .	69	Board, Maxine . . . . .	81
Anderson, Shirley . . . . .	65	Boehm, Bob . . . . .	28, 30, 36, 56, 57, 59, 73, 88 102, 132, 133, 134, 135
Anderson, Wilbur . . . . .	68	Boetjer, Jeanne . . . . .	67
Anderson, Willis . . . . .	68	Bohlen, Harry . . . . .	70
Andulsky, Eddie . . . . .	77	Bolles, Clarence . . . . .	92
Andulsky, Emma . . . . .	35, 64, 99, 101	Bomberger, Mildred . . . . .	36, 72
Armstrong, Marie . . . . .	75	Bomberger, Ruth . . . . .	36, 72
Armstrong, Mary . . . . .	79	Bonar, Duane . . . . .	116
Ashenfelter, Norma . . . . .	55	Bonar, Leland . . . . .	30, 66, 88, 116, 125, 127, 129
Ashley, Edith . . . . .	63, 94, 100, 125	Boone, Nora . . . . .	20, 136
Askins, Mary . . . . .	97	Boosman, Robert . . . . .	92
Atkins, May Dene . . . . .	66	Bootka, Lillian . . . . .	94
Audsley, Eldon . . . . .	132, 133, 134, 135	Boots, Robert . . . . .	36, 67
Austin, Madge . . . . .	94	Bostock, Ethel . . . . .	73, 125, 137
Austin, William . . . . .	64, 80, 92	Bower, Sarah . . . . .	26
Babbitt, Henrietta . . . . .	79	Bower, Vera Marie . . . . .	70
Bailey, Warren . . . . .	63	Bowers, Aileene . . . . .	63
Baker, George . . . . .	64	Bowers, Geraldine . . . . .	73
Baker, Minnie . . . . .	20, 133, 160	Bowers, Marion . . . . .	36, 72
Baldwin, Viola . . . . .	35, 56, 77, 93, 99, 127, 137	Boyce, Geraldine . . . . .	36, 67
Balke, Russell . . . . .	71	Boyd, Rose Marie . . . . .	63, 87, 92, 127
Ball, Wanda . . . . .	80, 137	Bradbury, Glen . . . . .	36, 56, 64, 86, 92, 137
Barnard, Stella Marie . . . . .	78	Branch, Frances . . . . .	36, 86
Barnes, Ethel . . . . .	77, 127	Branham, Harold . . . . .	28, 36, 72, 120, 127
Barnes, Roy . . . . .	69, 93, 94, 95	Branson, Roy . . . . .	74
Barnett, Edna . . . . .	94	Braus, Junior . . . . .	74
Barnett, Juanita . . . . .	76, 95, 127	Breedlove, Paul . . . . .	36, 81, 107
Bartholomew, Robert . . . . .	79	Bridges, Josephine . . . . .	95, 99
Bartshe, Albert . . . . .	75	Broadbuss, Keith . . . . .	81
Bartshe, Oncel . . . . .	35, 88, 92, 102	Broadlick, J. N. . . . .	20, 31, 57, 86, 104, 126, 127, 136
Bash, Keith . . . . .	63	Brock, Luetta Jean . . . . .	80, 92
Bash, Kenneth . . . . .	63	Bromley, Fred . . . . .	37, 64, 101, 127
Bauer, Mary Frances . . . . .	35, 56, 72	Bromley, Robert . . . . .	80, 101
Baum, Robert . . . . .	79	Brooks, Betty . . . . .	79
Beard, Bee . . . . .	63	Brown, Maxine . . . . .	37, 59, 79, 99
Beatz, Harriet . . . . .	28, 63, 87	Brown, Curtis . . . . .	76

	Page
Brown, Elmer	72
Brown, Eugene	69
Brown, Jacqueline	68
Brown, J. D.	65
Brown, Louise	28, 37, 79, 101
Brown, Lee	28, 68, 88, 100, 120, 125, 127
Brown, Rose Ellen	73, 89, 99, 100, 135, 137
Brown, Ruth	37, 73, 98, 134, 135
Brown, Baker	66
Browne, Virginia	68
Brownley, Frances	76
Brownley, Hazel	76
Bruner, Nancy	77, 93
Bruno, Donald	64
Brunson, Mrs.	103
Brunson, R. D.	75
Brumfield, Dean	73, 135
Bruski, Robert	28, 31, 70
Bryan, Cleo	77
Bryan, Dorothy	73
Bryan, Eugene	64
Bryan, Fred	78
Bryan, Gladys	63
Bryan, J. G.	19, 65, 103
Bryan, Margie	93, 101
Bryan, Mary Lou	74, 93, 95
Bryan, Juanita	94
Buckner, Mildred	37, 72
Buell, Lucille	77
Bumgarner, Claudia	70
Burch, Marjorie	67, 89, 95, 99, 100, 135
Burgess, Mary	92, 95
Burleson, Billy	37, 72
Burnett, Virginia	66, 125
Burnham, Paul	108
Burns, Robert	92, 94
Burrus, Marie	20
Burton, Cecile	21, 66, 104, 130
Busch, Marguerite	30, 73, 87, 95
Butler, Leroy	28, 37, 72, 116, 127, 143
Butt, Herbert	31, 70, 92
Bybee, Erwin	71

Caldwell, Mrs. Carrie Margaret	21, 77, 93, 94, 95
Calnen, Twanette	37, 56, 59, 74, 86, 95, 101, 132, 133, 137
Calvert, Benny	92
Cammack, James	37, 56, 64
Campbell, Bobby	31, 68, 98
Campbell, Howard	70
Campbell, Jesse	76, 120
Campbell, Franklin	37, 107, 108, 127, 132, 133
Campbell, Rosemary	37, 63, 93, 127
Campbell, Wilma	37, 67, 101, 135
Canada, Gerald	37, 59, 72, 102, 127
Candler, Mrs.	74, 103
Candler, Marvin	100
Cannon, Bereneice	21
Canon, William	38, 72, 98
Carey, Betty	67
Carlock, Audrey	72, 127
Carney, Charles	69, 108
Cary, Marjorie	73
Carter, Mrs.	103
Carter, Floyd	73, 92, 116, 135
Carver, Buford	94, 95
Casey, James	75
Castor, Jimmy	115, 127
Caton, Leroy	38, 77, 93, 94, 95, 127
Cavanaugh, Juanita	66, 95, 125
Caviar, Lee	69, 120, 127, 136
Cayan, Ruby	76

	Page
Chambers, Harold	38, 66, 90, 92, 98, 125, 127, 129
Champion, Margaret	69
Chasteen, Katherine	71
Chasteen, Keith	38, 73
Chenault, Elenora	93, 94
Childers, Erma	74
Christian, Betty June	63, 94
Christie, Eldon	66
Clardy, Luther	88, 92, 100, 125
Clark, Ellis	28, 77
Clark, Frances	94
Clark, Virgil	75
Clarke, Archie	67, 90, 95, 100, 127, 136
Clarke, Paul	38, 72, 86, 96
Clarkson, Martha Jean	75
Claunch, Jewel Rose	38, 72, 89, 98, 99, 137
Claunch, Mary Betty	31, 68, 89, 93, 97
Claxton, Fred	28, 59, 80, 86, 127
Clawson, Nora Jean	76, 95
Clement, Charles	80
Coale, Naomi	78, 92
Cobb, Mabel	21, 99, 101
Cobble, Margaret	75
Cobble, Paul	76, 118
Coffin, Ray	65
Coffland, Robert	28, 38, 70, 88, 98, 107, 127
Coffman, Cleo	38, 71, 95
Coffman, Kittie Fern	76
Cohen, Florence E.	78, 94
Cohlmeyer, Bob	64, 88, 96, 116, 118, 120, 136
Cohlmeyer, J. C.	21, 65, 103, 114
Cole, Mildred	74
Cole, Walter	63
Coleman, Betty	31, 68, 89, 90, 125, 130
Coleman, Mrs.	103
Collier, Harry Dale	86, 92
Collins, Warren	95
Conaghan, Joseph	74
Connely, Charles	70
Conrad, George	65
Constable, Helen	76, 101
Constable, Ila	79
Constable, Lelon	68
Cook, Eugene	76
Cook, Vesta	77
Cook, Roy	38
Cooley, Carl	38, 66, 98, 120
Cooper, Judson	38, 88, 92
Cooper, Stark	75, 116, 120
Copeland, John	108
Corley, Mary Jane	38, 99, 101, 137
Costello, Eugene	28, 38, 77, 93, 94, 95, 127
Cottrell, Billy	28, 30, 68, 88, 102, 132, 133
Cowger, Kathryn	30, 87, 98, 99, 125
Craig, Helen	80, 101
Crane, Neal	63
Craven, Lucille	76, 95
Crawford, Bill	28, 76, 88, 116, 120
Crawford, William	59
Creek, Margie	77
Crites, Liefia	69
Crosby, Charles	38, 59, 79, 100, 102, 127
Cross, Herbert	66, 108
Crow, Marie	21, 89, 98
Cummings, Clyde	69
Cummings, Eugene	66, 92
Cummings, Geraldine	65, 94
Cummings, Katherine	66
Cunningham, Betty Lou	70, 89, 127
Cunningham, Byron	81
Cunningham, Capitola	76, 101

	Page
Cunningham, Fred. . . . .	39, 67
Cunningham, H. D. . . . .	81
Cunningham, Robert . . . . .	76, 118
Cummins, Eugene. . . . .	76
Curtis, Elmer. . . . .	67
Curtis, Irene. . . . .	77
Curtis, James. . . . .	22, 31, 130, 136
Curtis, Ruth. . . . .	39, 67
Davis, Tom. . . . .	94
Davis, Margaret. . . . .	93
Dameron, Bennett. . . . .	71
Dameron, Robert. . . . .	81
Darling, Geraldine. . . . .	39, 72
Davidson, Kathryn. . . . .	39, 69
Davies, Richard. . . . .	39, 65, 86, 100, 118, 119
Davis, Alice. . . . .	80
Davis, Bernadine. . . . .	74
Davis, Margaret. . . . .	77, 100, 127
Davis, Mary Ellen. . . . .	65
Davis, Mary Jo. . . . .	68, 100
Davis Oil Company. . . . .	149
Davis, Peggy Lou. . . . .	80, 98, 99, 125
Davis, Thomas. . . . .	74
Davis, Violet. . . . .	77
Davis, Mrs. . . . .	103
Dawson, Georgia Belle. . . . .	73, 95
Day, Dorothy. . . . .	68, 89, 90, 127
Day, Maybelle. . . . .	77, 93, 127
Degenfelder, Roy. . . . .	81, 96
DeHues, A. Evelyn. . . . .	78
DeLong, Joe. . . . .	94
Deglow, Maxine. . . . .	81, 101
Deshler, Ruth. . . . .	68, 93
Dettweiler, Richard. . . . .	59, 69, 90, 127
Deuser, Harold. . . . .	95
Devin, James. . . . .	71
DeWeese, Dorothy. . . . .	39, 56, 59, 66, 89, 98, 99, 125, 129, 137
DeWees, Chloë. . . . .	127
Dickerson, Imogene. . . . .	39, 73
Doane, Edwin. . . . .	39, 74
Dodson, Lawrence. . . . .	39, 72, 86, 98, 107, 108, 127
Dodson, Lowell. . . . .	28, 39, 72, 86, 98, 107, 108, 127, 132, 133
Dodson, Robert. . . . .	81
Dorsa, Joe. . . . .	66
Downey, Clarence. . . . .	59, 71
Downey, Rebecca. . . . .	63
Dragoo, Juanita. . . . .	39, 79, 95
Drake, Maurice. . . . .	65
Dryja, Helen. . . . .	78, 127
Duckworth, Vernon. . . . .	76, 88
Duderstadt, Chester. . . . .	39, 59, 67, 96, 127
Dugan, Helen Louise. . . . .	73
Duggins, Norma. . . . .	68, 100
Dunphy, Geraldine. . . . .	68
Durbin, Leo. . . . .	64
Dutoit, Lyle. . . . .	72
Eagan, Wanda . . . . .	74
Earp, Billy. . . . .	92, 120
Earp, Jimmie. . . . .	59, 120, 127
Easley, Charles. . . . .	28, 30, 39, 56, 57, 58, 65, 88, 125, 127, 129, 132, 133, 137
Eastman, Gerald. . . . .	71, 100
East Side Cleaning Company. . . . .	146
Edmonds, Dale. . . . .	39, 65
Edwards, Tom. . . . .	95
Egbert, Virginia. . . . .	77
Egolf, John. . . . .	40, 59, 102
Eisen, Lottie. . . . .	28, 73, 137

	Page
Eliot, Warren. . . . .	81, 116
Elliott, Charles. . . . .	94
Emerson, Chester. . . . .	40
England, Fern. . . . .	127
Enloe, Curtis. . . . .	65
Enloe, Fern. . . . .	81
Enloe, Violet. . . . .	78
Epstein, Martha. . . . .	40, 81, 86
Erans, Zelma. . . . .	70, 99
Erickson, Clifton. . . . .	75
Erickson, Lolita. . . . .	80
Erwin, Bob. . . . .	66
Esther, W. S. . . . .	21, 64
Evans, Zelma. . . . .	93
Everhart, Ruth. . . . .	92
Fain, James. . . . .	75, 118
Farmer, Kathryn. . . . .	93
Faulkner, Dorothy. . . . .	99, 127
Felch, Alberta. . . . .	40, 77, 93
Feno, Mary. . . . .	80
Ferguson, Robert. . . . .	40, 58
Ferree, Robert. . . . .	94
Fike, Charles. . . . .	40, 59, 71, 86, 90, 98, 125, 130, 137
Finch, Allie. . . . .	68, 99, 101, 127
Finlay Engineering School. . . . .	146
Fish, Dorothy. . . . .	77, 137
Fischer, Pete. . . . .	92
Fisher, Lorraine. . . . .	80
Fisher, Nadine. . . . .	81, 137
Fisher, Paul. . . . .	92
Fisher, Venis. . . . .	79
Fitzgerald, Ruby M. . . . .	79
Fletcher, Dorothy. . . . .	68, 94, 100
Fletcher, Velma. . . . .	78, 101
Flinn, Vee. . . . .	22, 71
Flournoy, Lois. . . . .	87, 92
Flowers, Lucille. . . . .	80
Floyd, Bob. . . . .	78
Flucke, Paul. . . . .	40, 56, 58, 59, 71, 88, 132, 133, 141
Flucke Grocery. . . . .	150
Fogle, Jimmie. . . . .	65
Forster's Funeral Home. . . . .	150
Fortin, Felix. . . . .	40, 67
Fortin, Mary. . . . .	127
Foster, Betty. . . . .	75, 95, 101
Francis, Fern. . . . .	76
Francis, John. . . . .	78, 92
Frank, Russell. . . . .	40, 72
Frazier, Lois. . . . .	80, 87, 93, 127
Frazon, James. . . . .	70
Freeland, Paul. . . . .	94
Frick, Richard. . . . .	40, 81, 88, 102, 116
Fulton, Ruth. . . . .	40, 77, 93, 107, 109, 130
Gaba, Dorothy. . . . .	71, 89, 94, 99
Gaba, Edith. . . . .	30, 40, 56, 57, 58, 67, 89, 99, 132, 133, 137
Galloway, Doris. . . . .	40, 81
Gamphor, Ermol. . . . .	40, 72, 88, 101
Gamphor, Pat. . . . .	68, 88, 101
Gann, Marie. . . . .	68
Garrett, Henrietta. . . . .	74, 95
Garrett, Willard. . . . .	70, 92
Gaunt, Robert. . . . .	28, 67, 101, 116, 120
Gavin, Peggy. . . . .	74
George, Amber. . . . .	77, 98, 137
George, Farley. . . . .	80
Gerhardt, Malcolm. . . . .	41, 58, 59, 81, 88, 100, 116, 141
Gerhardt, Mrs. . . . .	103
Gervais, Darwin. . . . .	67, 92, 130

	Page
Gibbs, Kenneth . . . . .	28, 59, 75, 96, 108, 116 127, 136
Gibbs, Raymond . . . . .	74
Gibbs, Robert . . . . .	63, 108
Gilchrist, Evelyn . . . . .	22, 57
Gillespie, Glenda . . . . .	76, 100
Gilpin, Alliene . . . . .	70, 100
Gish, Robert . . . . .	70
Giudici, Norma . . . . .	75
Gladden, Katherine . . . . .	81
Gladden, Stanton . . . . .	80
Glaze, Orville . . . . .	65
Gnotta, Louis . . . . .	108
Goddard, Cecil . . . . .	120
Goddard, Floyd . . . . .	41
Goforth, Chester . . . . .	72, 98
Goforth, James . . . . .	41
Goin, Cleo . . . . .	75
Golay, Billy . . . . .	80
Goldsworthy, Lucille . . . . .	41, 59, 73, 98, 137
Colston, Lionel . . . . .	66, 125, 136
Colston, Vivian . . . . .	79
Gordon, Alice . . . . .	41, 73
Gordon, Dorothy . . . . .	80, 95
Gordon, Gloria . . . . .	28, 71
Gowdy Plumbing Company . . . . .	150
Grabb, Martha . . . . .	41, 67, 89
Graham, Katherine . . . . .	73, 89, 93, 127, 137
Gravina, Salvator . . . . .	116, 117, 120
Gray, Edwin . . . . .	41, 56, 59, 64, 88, 90, 95, 127 132, 133, 135, 136
Green, Lois . . . . .	71, 94, 101
Green Jewelry Company . . . . .	144
Greenbaum, Jack . . . . .	137
Greenbaum, Martin . . . . .	81
Greene, Elva Mae . . . . .	70, 89, 99
Greer, Eileen . . . . .	77
Gregory, Dorothy . . . . .	77
Gregory, Marguerite . . . . .	26, 70
Grube, Mrs. W. M. . . . .	103, 104
Grube, Charles . . . . .	30, 41, 56, 57, 58, 66, 88, 90 96, 115, 125, 127, 129, 132, 133, 136, 141
Grube, W. M. . . . .	22, 133, 160
Guillou, William . . . . .	80
Gulick, Edwin . . . . .	78
Gulick, Garland . . . . .	71, 94
Gulick, Imogene . . . . .	41, 79
Guoroto, Thelma . . . . .	41, 71, 98
Guoroto, Vivian . . . . .	76, 99, 101, 127
Guyer, Ada . . . . .	70, 127
Guyman, Ralph . . . . .	41, 92
Haberkorn, Wilda . . . . .	75
Hackett, Louella . . . . .	79, 101
Hagins, Elizabeth . . . . .	41, 68, 97, 121
Haines Studio . . . . .	144
Hale, Eugene . . . . .	80
Hale, Nellie . . . . .	71
Hale, Robert . . . . .	125
Hale, Wilbur . . . . .	64, 94, 107, 108
Hall, Opal . . . . .	41, 69
Hall, Wilbur . . . . .	80
Hamilton, Helen Louise . . . . .	81, 93, 94, 127
Haney, John . . . . .	94
Hankins, Willis . . . . .	70, 101
Hardesty Texaco Service . . . . .	147
Harmon, Harold . . . . .	67, 90
Harrington, Jack . . . . .	72, 96, 116, 118, 120, 136
Harris, Betty Lou . . . . .	68
Harris, Ross . . . . .	108
Harris, Thalia . . . . .	76, 95, 99
Harrison, Van . . . . .	77, 125

	Page
Hart, Francine . . . . .	79
Hartman, Charles . . . . .	41, 67, 115, 120, 127, 141
Hartman, Georgia . . . . .	65, 73
Hartness, Mary Lou . . . . .	99, 100
Hartnett, Dorothy . . . . .	66
Haskell, Maxine . . . . .	65, 127
Hassler, Nellie . . . . .	81
Hasty, Eugene . . . . .	94
Hatch, Louise . . . . .	22, 28, 29
Hatfield, James . . . . .	69
Hawkins, Joe . . . . .	81
Hawkins, Mrs. . . . .	103
Hawn, Vincent . . . . .	42, 81
Haworth, Harold . . . . .	28, 42, 59, 65, 127
Haynes, Shirley . . . . .	70
Haynes, William . . . . .	78
Hays, Tom . . . . .	76
Hayward, Hope . . . . .	63, 101
Heady, Loren Alice . . . . .	63, 87, 92, 127
Heflin, Jacqueline . . . . .	81
Heller, Alletta . . . . .	28, 80, 89
Helm, Irene . . . . .	42, 67, 100, 137
Heminger, Lorna . . . . .	55, 66
Hendley, Ethel . . . . .	76
Hendrix, Orville . . . . .	42, 67, 127, 143
Henehan, Dan . . . . .	28, 42, 81, 116, 117, 118
Henry, Ralph . . . . .	69
Henthorn, Betty Rose . . . . .	68, 89, 100, 125, 130
Henze, Lorene . . . . .	73, 93, 136
Herman, Earle . . . . .	72
Herrell, Ernest . . . . .	74
Herrell, Mrs. . . . .	103
Heydon, Joe . . . . .	75
Hiatt, May Farr . . . . .	22, 57, 80, 96, 126, 136
Hickman, Carl . . . . .	63, 118
Hickman, Clyde . . . . .	31, 65, 95
Higgins, Catherine . . . . .	42, 59
Higgins, James . . . . .	95
Higgins, Ruth . . . . .	78
Hileman, Virginia . . . . .	78, 94
Hill, Dorothy . . . . .	73
Hill, James . . . . .	68, 116, 118
Hill, Leslie . . . . .	30, 42, 57, 59, 67, 86, 116 134, 135, 137
Hill, Marion . . . . .	101
Hiltebrand, Lee . . . . .	81, 116, 120
Hiltebrand, Stella . . . . .	80, 97, 125, 127
Hinkle, Russell . . . . .	70, 120
Hodgden, Glen . . . . .	92
Hodgden, Merle . . . . .	42, 75, 92, 93, 95
Hodges, Edwin . . . . .	76
Holland, James . . . . .	66, 101, 116
Hoopes, Arthur . . . . .	64
Hoopes, Norman . . . . .	72, 116, 120
Hoover, Vernon . . . . .	42, 59, 69, 120, 127
House, John . . . . .	70
House, Leahman . . . . .	76
Houston, James . . . . .	94
Howard, Esther . . . . .	25, 30, 66, 87, 98, 99
Hudnut, Frances . . . . .	28, 30, 42, 56, 57, 67 89, 99, 100, 137
Hudson, F. B. . . . .	80, 95
Hudson, Wilma . . . . .	68
Hughes, Betty . . . . .	77, 93
Hughes, Eugene . . . . .	42
Hughes, Jack . . . . .	81
Hughes, Robert . . . . .	95
Hulen, Lyle . . . . .	92
Hulen, Ray . . . . .	42, 64, 102, 108, 127
Humbird, Ralph . . . . .	74, 120
Humphrey, Glenn . . . . .	63
Humphreys, Beulah . . . . .	78

	Page
Hunt, Alice	65
Huntington, Ruth	70, 94
Hunter, Lyman	42, 72, 93, 101, 127
Hyatt, Robert	28, 42, 64, 95, 137
Imes, Mary Ruth	66, 95, 125
Inter-Collegiate Press	142, 145
Isenberg, Betty	76, 93, 94, 137
Ireland, Melvon	28, 43, 56, 59, 71, 86, 90, 98 106, 107, 108, 127, 132, 133, 137, 143
Jackson, Dorothy	43, 69
Jackson, Evelyn	43, 66, 93, 95, 127, 136
Jackson, Leonard	55
Jackson, Maxine	74, 89, 101, 135
Jackson, Wilma	75, 125
Jacobs, Frances	43, 72
Jacobson, Dorothy	74, 94
Jacques, Mary	92, 100
Jaros, Nellie	76, 101
Jenkins, Bernie	74, 79
Jenkins, Pearl	22, 80, 99
Jensen, Joyce	80
Jensen, Stanley	64
Jensen, Thelma	135
Johney, Eugene	43, 59, 72, 102, 120, 127
Johnson, Edith	74
Johnson, Helen	23, 31
Johnson, Jack	65
Johnson, Marion	78, 87
Johnson, Max	59, 80, 88, 127
Johnson, Norma	94
Johnson, William	78
Johnston, Bob	43, 59, 71, 132, 133
Johnston, Louisa	23, 98
Johnston, Mildred	43, 81, 97, 137
Jones, Billy	71, 94
Jones, Constance	28, 30, 43, 57, 58, 81, 98 127, 137
Jones, Edith Mae	55, 56, 78
Jones, Edwina	78, 101
Jones, Jean	80, 86, 125, 127
Jones, Lester	43, 71
Jones, Paul	75, 93, 94
Jones, Robert	70, 94
Jordan, John	59, 127
Julian, Laurette	43, 59, 71
Jursch, Margaret	63, 100
Justus, Metta	94, 95
Kansas City Business College	147
Kansas City College of Commerce	148
Kansas City Granite & Monument Co.	150
Kansas City Life Insurance Co.	143
Kansas City Power & Light Co.	142
Kash, LaVon	67, 86
Kay, Jean	67, 86, 95, 125, 127
Keefer, Richard	72
Keeny, Eugene	55, 73, 96, 133, 135
Keith, Jim	70
Kellar, Paul	28, 43, 63
Kellar, Rhea	73, 135
Kenney, Forrest	95
Kenney, Joyce	43, 65
Kennedy, Jack	76, 116, 120
Kepler, Marie	43, 72
Kern, Junior	116, 118, 120
Keyes, Arthur	81
Keyes, Evelyn	43, 66, 99, 101, 125, 129
Kilpatrick, Lester	44
Kimble, Wilbur	88, 100
Kincheloe, Elizabeth	44

	Page
King, Helen	44, 77, 93
King, Jack	74, 98, 127
King, Leroy	76, 116, 118
King, William	44, 95, 125
Kirby, Doris	73, 95, 137
Klotz, Hazel	55, 72, 101
Klotz, Helen	55, 72, 92, 101
Knapp, Robert	28, 137
Kneale, Clara Ann	79, 87, 98, 99
Kneale, Curtiss	44, 59, 71, 88, 98, 132, 133
Kneale, Robert	81
Kolie, Leonard	107
Kolmetz, Lucille	71
Kratschmer, Norman	28, 30, 44, 56, 57, 58, 59 74, 86, 96, 100, 127, 129, 132, 133, 134 135, 136, 141
Krawczyk, Stanley	74
Krute, Ethel	67, 87, 90, 93, 95, 125 126, 127, 130
Kuder, James	70
Kulik, Natalie	44, 67, 97, 135
Kumpy, Donald	31, 70, 116, 118
Kumpy, Luther	44, 71
Lacer, Wilma	67, 86
Lackore, DeLon	94
LaFountain, Lorelei	77, 93, 101
LaFountain, Louis	44, 72, 86, 116, 143
LaGourgue, Margaret	67
Laird, James	77
LaManno, Carl	65, 95
LaManno, Phillip	44, 72
Lamm, Bill	44, 64
Lamplcy, Deontyne	30, 44, 56, 57, 58, 59, 74 87, 107, 108, 109, 135, 141
Lamplcy, Wanda	31, 76, 87, 100, 127
Lander, Margaret	80
Lane, Jean	44, 56, 58, 77, 89, 97, 121, 127, 135
Lane, Reta	77, 89, 97, 121, 127
Latimer, Eugene	64
Latshaw, Mary	23, 89
Laurance, Dixie	63, 93
Laurance, Jacketta	44, 59, 96, 127
Lavery, Patricia	28, 68, 86, 90, 92, 101
Lavery, Virginia	45, 72, 86, 98
Lavery, Mrs.	103
Lawrason, Leo	45, 66, 101
Laycock, Margie	68
Lear, Eugene	76
Lee, Donald	45, 74, 88, 98, 100, 114, 127
Lee, Harold	64
Lee, Jess	69
Lee, L. J.	81, 116
Lefebvre, Gene	45, 58, 74, 88, 96, 127, 132 133, 134, 135, 136, 143
LeGrand, Eleanor	78
LeGrand, Louis	69, 108
Levas, Regina	81
Leweke, Clifford	28, 45, 64, 88, 125, 129, 130
Leweke, Delbert	64, 108
Lewis, Earl	81, 92
Lewis, Jack	45, 59, 72
Light, Ruth	71, 95
Lindsay, LaVerne	92
Lindstedt, Carl	81, 94
Linscomb, Clydell	64
Litton, Rege	92
Livasy, Mary	71, 127
Livasy, Ross	74
Logan, Lewis	45, 65, 90, 125, 127
Long, Lou Ann	45, 73, 95, 135
Lorenz, Elvira	28, 63, 87, 100
Lorie Book Store	148

	Page
Loutsenhizer, Frances	28, 45, 56, 86, 90, 93, 101
Love, Geneva	45, 72, 95
Lovelace, Betty	73, 86
Lowman, Irma	45, 56, 59, 67, 89, 96, 132, 133
Lucas, Arthur	28, 64, 88, 92
Ludwig, Nellie	72
Lueders, Lida May	71
Lueders, Marian	45, 63
Luton, Lucille	63, 137
Lyman, Betty June	66, 89, 100
Lynch, Alfred	55, 72
Lynch, Clyde	75, 108
Lynn, George	45, 86, 92, 100, 108, 134, 135, 137
Lynn, Kenneth	75
Lyon, Otis	45, 72, 86, 98
Lyons, Dorothy	79
MacDonald, Dean	79, 100, 108
MacDonald, Sharrol	69, 116
Madsen, Gary	74, 108
Magee, Arlie	69, 116
Magee, Margaret	73
Malott, William	80, 108
Manford, Louis	92
Manford, Marian	46, 64, 99, 101
Mann, Herman	46, 88, 93, 94, 95, 102, 127, 135
Manges, Anna	75, 92, 99
Marks, George	70
Marler, Opal	65, 99, 100
Marshall, Clarence	73, 86
Marshall, Ursula	79, 87
Martin, Dan	70
Martin, Doris	92
Martin, Mrs.	103
Martin, Jerry	94
Martin, Maude	26, 68
Martin, Mildred	46, 56, 87, 90, 96, 134, 135
Martin, Robert	76
Martin, Ralph	65, 101
Martin, Virginia	66, 94
Masters, Maxine	46, 69
Mathis, Andy	79, 118
Mathis, LaVerne	28, 46, 59, 71, 86, 116, 118, 119
Matthes, Alfred	65
Mawhiney, Valeria	74
May, Adeline	63
May, Peter	94
Maynard, LaCreta	76, 95
McBee, Irene	73
McClain, William	120
McClure, Virginia	23, 99
McComas, Gerald	108
McComas, Ruth	46, 56, 67, 87, 99, 132, 133
McCormick, James	46, 74, 88, 101, 130
McCoy, Betty	63
McDaniel, B. W.	23, 103, 114
McDaniel, Clifford	77
McDavitt, Jean	81, 137
McDonald, Evelyn	87, 137
McDonald, Francis	137
McDonald, Smith	88, 100, 108, 135
McElwee, Judson	92, 93
McGhee, Howard	94, 137
McGloin, Anna	26
McGrath, Helen	81
McGrath, Margaret	66, 101, 125
McHone, Elaine	63, 95, 101
McKee, Roy	28, 31, 78
McKenzie, Fred	72, 116, 118
McKeever, Jane	46, 66, 101, 135
McKelvy, Edna Mae	66

	Page
McKinney, Beverly	77
McKinney, Jerry	28, 46, 59, 92, 96, 127, 132, 133, 136
McLeroy, Bob	46, 58, 59, 81, 86, 116, 117, 143
McLeroy, Irene	28, 30, 76, 87, 96, 99, 127, 137
McMahon, Mary	80, 97, 125, 127
McMillen, Robert	76
McMurrin, Catherine	67, 96
McNamara, Louise	79, 100
McNown, Ella Mae	46, 56, 67, 87
McNown, Wilbur	72
Meeink, Idane	94
Messina, Phillip	65
Michael, Leon	81, 116, 117, 118, 120
Michael, Ruth	46, 56, 58, 74, 87, 98
Michaels, Edward	69
Middleton, Olive Mae	74
Middleton, Rosemary	75, 127
Milazzo, Antoinette	76, 89, 95, 97, 99, 127
Milford, Forrest	74, 102, 127
Milholland, John	28, 65
Milholland, Lotos Mae	63
Miller, Junior	28, 70, 120
Miller, Geneve	70
Miller, Ruth	66
Millett, William	92, 95, 108
Millhouser, Donald	46, 56, 59, 71, 132, 133
Minter, Earl	66
Minter, Lorene	46, 67, 100
Mize, Melvene	78, 101
Moberly, Don	80, 92
Moffet, Florence	47, 72, 99
Moffitt, Estaline	81, 94
Mobley, Jack	79
Mongold, Clarence	47, 64
Monroe, L. C.	23, 63, 102, 127
Montgomery, Mary Jane	47, 72, 98
Montgomery Ward and Co.	146
Moore, Clifford	72, 95
Moore, Eugene	47, 77, 93, 94, 95, 136
Moore, Evelyn	47, 73, 93, 95
Moore, Hyland	47, 73, 135
Moore, Max	69
Morris, Mary	77
Morrison, Mae	70
Morrissey, Charles	64
Morrissey, Frank	64, 100, 116
Morton, Eugene	74, 108
Morton, Myrna	81, 95
Moss, Elizabeth	47, 64, 101
Moss, Lela	95
Moss, Marjorie	80
Mothers' "E" Club	149
Mouber, Seymour	30, 66, 88, 102, 125, 126, 127
Mudd, Virginia	79, 100, 125, 135
Mueller, Edward H.	69, 92
Mueller, Lavena	76, 97, 127
Mueller, Rose	68, 101, 127
Murdock, Edward	47, 81, 86, 107, 108, 135
Murphy, Elmer	69, 116, 120
Murphy, Margie	79
Mygatt, Mary Evelyn	75, 95, 100
Myers, Lois Elnora	127
Nance, Margaret	90
Nance, Willard	64
National Bellas Hess	150
Nave, Betty	81
Nave, Robert	71
Neely, Betty	81
Neff, Margaret	80, 94, 97, 121, 127



	Page		Page
Nelson, Albert	125	Pence, Robert	72, 115
Nelson, Dorothy	78	Pennington, Ila	72
Nelson, Jean	47, 67, 89, 99	Pennington, Merle	48, 67
Nelson, Mary	70, 127	Peppard, Bill	55, 73, 135
Nelson, Raymond	80	Peppard, Ida	79
Neilson, Mrs.	103	Perry, Billie	92, 93, 98, 127
Neubauer, Jack	28, 47, 59, 67, 88, 92, 96, 136	Peterson, Herbert	94, 95
Neubauer, Joanne	77, 100, 125	Petit, Wilma	127
Neuer Bros. Meat Co.	150	Pfeifer, Geraldine	71, 92, 94
Newby, Virginia	127	Pfeifer, Mrs.	103
Newby, Willa Mae	55, 67	Phelps, Classon	69
Newland, Vivian (see Tucker, Vivian)		Phillips, Donald	70
Neyhart, Cursey	47, 71	Phillips, Kenneth	95
Nichols, Garland	24, 73, 88, 133, 135, 160	Piehler, Bill	48, 77, 93, 94, 95, 127
Nichols, Mary Ellen	28, 31, 78, 87	Pierce, Mrs. I. D.	103
Nickell, Clyde	81	Piggott, Maxine	48, 94
Nickels, Kathryn	78	Pinkston, Elizabeth	79
Nickerson, Lucy	89, 135	Pinnon, Nesbit	108
Niles, Marvin	108	Pool, Carlyle	92
Nipp, Norma	77	Porter, Helen	74
Noll, Ella Kay	47, 64, 137	Porter, Robert	78
Northcutt, Julia	70	Poteet, Helen	66, 92, 95
Northeast Book Store	146	Potts, Virgil	63
Norton, Albert	92	Powers, Carlos	48
Norton, James	78	Powers, Mary Joe	74
Norton, Robert	28, 75	Pressley, Geraldine	66, 87, 100
Norton, Thelma	47, 77, 93, 96, 127	Prine, Ethel	48, 67
Nowlin, C. H.	18, 103, 104, 136	Proebsting, Billy	81
Nowlin, Genevieve	23, 78, 99	Pryor, John	48, 67
Nunamaker, Bouncel	116		
O'Bara, Clara	68, 97	Quackenbush, Anastasia	66
O'Connell, Dorothy	48, 56, 67, 89, 134, 135	Quackenbush, Dorothy	75, 89
O'Connor, Mary	90, 94	Queener, Frank	49, 69
O'Dell, Donald	64, 102		
O'Dell, Eileen	81	Ragsdale, Bill	69
O'Dell, Dorothy	92, 127	Raines, Clarence	108
O'Donnell, Ruth	48, 73	Raisbeck, Dorothy	71, 86, 97, 132, 133
Offutt, Harry	48, 59, 64, 127	Ramey, Norma	28, 76
Oldham, Gloria	70	Ramsey, Alice	70, 125
Oldham, Mary Esther	75, 137	Ramsey, Mildred	49, 77, 93, 95, 99, 101
Olson, Althena	70, 101	Ramsey, Robert	49, 67
Ostrom, Ruth	94	Ransom, Roy	28, 67, 116
Ottman, Dorothy	48, 56, 79, 89	Rathbun, Arthur	81, 101, 125
O'Toole, Bill	48, 73, 92, 125, 135	Raymond, Beverly	30, 66, 89, 90, 99, 100, 125
O'Toole, John	72	Raymond, Jack	28, 49, 59, 64, 88, 100, 116
Overman, Maralee	68, 79	Raymond, Mrs. C. C.	103
Overman, Margaret	68	Raysik, Anna	79
		Reardon, Jack	79, 107, 108, 127, 137, 143
Painter, Lorene	74, 137	Reardon, Lucille	73, 89, 99, 135
Painter, Velma	74	Redenbaugh, Barbara	28, 66
Palmer, Frieda	48, 67	Reed, Alta	49, 66, 90, 95, 98, 99, 125, 129
Parent Teachers' Association	147	Reedy, Lucille	74, 99, 127
Parks, Baird	24, 133, 135, 160	Reedy, Marjorie	137
Parks, Charles	48, 59, 71, 108	Reeker, Howard	49, 72, 102
Parks, James	48, 63	Redman, Dorothy	127
Parks, Mrs.	103	Rehkopf, Mary	106
Parrack, Wanda	81	Reid, Beneta	24, 94, 101
Parrish, Keith	63, 92, 116	Reynolds, Bob	71
Parsons, Edwin	64	Reynolds, Wilfred	80
Parsons, Forrest	59, 64, 127	Rhodes, Pauline	75
Pasek, Helen	74, 137	Richardson, Dale	30, 66, 88, 100, 115
Patterson, Betty	66	Richardson, Doris	31, 68, 87, 100, 127
Patterson, Robert	76, 108	Richter, Rudolf	49, 79
Patton, Karl	55, 70	Rincker, Mary Louise	49, 64, 86, 99, 100
Payne Motor Co.	150	Rincker, William	65
Payne, Robert	59, 69	Ritchie, Wilma	68, 99
Peacock, John	69, 92, 100, 120	Ritchie, Rowene	127
Peelle, Mary	73	Rittenhour, Donis	81, 101, 137
Peelle, Virginia	81, 97	Rittenhour, Thelma	49, 81
Pella, Donald	78, 94, 100	Ritze, Doris	74, 94
Pence, Marion	78	Rivers, Esther	77, 93, 100
		Rizzotto, Faustina	49, 67, 97, 99, 121

	Page
Rizzotto, Victor	66, 102
Roach, Lucille	79, 101
Roads, Hazel	24, 97, 121
Roberts, Edward	65
Roberts, Gene	94
Roberts, Loraine	49, 56, 81, 89, 98, 99
Roberts, Maxine	70, 136
Robinson, Richard	49, 67, 100
Robinson, Stewart	28, 59, 73, 127
Robinson, Ruth	24, 136
Rodak, John	81
Rodak, Pauline	49, 79, 99, 135
Roemer, Max	49, 73, 134, 135
Rogers, Harold	66, 107
Roggensack, Benny	55, 59, 63, 127
Romine, Mrs. Frances	25
Roscoe, Milton	50, 70, 127
Rose, Victor	78
Ross, Mary	26
Rothwell, Dorothy	50, 72, 99, 137
Rowland, Lester	50, 71, 116, 118
Rowe, Mary	74, 86, 93, 99, 101, 127, 130, 135, 136
Rucker, Amanda	25
Rumpf, Gertrude	68
Russell, Charles	50, 81
Russell, Martha	71
Ryder, W. M.	24, 92, 104
Sabin, Eugene	31
Sampson, Jean	79, 101
Sampson, Mary	50, 56, 67
Sanders, Flora	26, 81
Sands, Ernest	50, 64
Sapp, Lillian	50, 73, 125, 135
Saviano, Marie	68
Sawyer, Bob	50, 67
Sawyer, Eloise	80, 100
Schaefer, Ellen	93, 95
Schaefer, Grace	67, 101
Scheerer, Barbara	31, 89, 92, 127
Schleifer, Gail	78
Schleifer, Rosemary	78
Scheil, George	69, 102
Scheile, Richard	59, 127
Schliebs, Robert	92, 98
Schmitt, Dorothy	94
Schmidt, Virginia	67, 89, 90, 125, 130, 137
Schmidt, Warren	69, 116
Schneider Meat Co.	147
Schroder, Delorse	55
Schroder, Louise	67, 86, 93, 127
Schroder, Marguerite	73, 94
Schultz, Dolores	80, 93, 101
Schultz, Wesley	81, 92
Schulze, Fred	50, 64
Schumacher, Fred	78
Schupp, Marjorie	70
Schwartz, Betty	77, 93, 95
Scott, Aubrey	77, 93, 94, 95, 108, 127
Scott, Marguerite	100
Scott, Maxine	50, 73, 93, 134, 135
Searcy, Glenn	69
Sears, Roebuck and Co.	148
Segelbaum, Rose	24, 31, 97, 121
Selder, Doris	93
Seaton, Mary Louise	50, 67, 90, 99, 100, 137
Seevers, Nadine	50, 77, 93
Seiff, Alvin	28, 88, 137
Seidelman, Mabel	50, 63, 99, 101
Semstead, Marguerite	74, 101
Seward, Grant	50, 88, 92, 98, 137
Shankling, George	63
Sharts, Bettie	68
Shaw, Janice	80, 95
Sheldon, Martha	81
Shephard, Betty	51, 66, 101, 125, 135
Shephard, Dennie	51, 67, 108
Shephard, Harold	80
Sherman, Harry	70, 92, 108
Sherpy, Henry	76
Shields, Charlotte	68

	Page
Shively, Esteline	79
Shoaf, John	65, 92
Shoaf, Stella	51, 59, 71, 92
Shockley, Mildred	51, 66, 125, 127
Shonfelt, Imogene	51, 67, 98, 125, 135
Shope, Lyla May	51, 58, 59, 79, 96, 127, 133, 136, 137
Shornick, Bob	28, 31, 80, 88, 100, 115
Shouse, Marie	70
Shulze Fred	108
Siler, Mack	72
Siler, Onell	76, 116, 120
Simmons, Bettie	31, 67, 87
Simmons, Dorothee	81, 86
Simmons, Lois	80
Simpson, Ernestine	74, 89, 99
Simpson, Verne	72, 100
Sims, Robert	125
Sisson, Mary	25
Sloan, Jeanette	81, 137
Sloan, Lida	89, 92
Slocum, Nellie	79
Smeltzer, Jack	55, 59, 65
Smith, Allen	88, 92, 100, 125, 129
Smith, Annabelle	92
Smith, Barbara	28, 51, 58, 86, 92
Smith, Billy	68
Smith, Cecil	51, 71
Smith, Daisy	81
Smith, Dick	76
Smith, Dorothy L.	51, 73, 87, 90, 98, 137
Smith, Dorothy R.	59, 71, 90, 137
Smith, Elizabeth	78
Smith, Eugene	75, 95, 108
Smith, Harold	70, 95
Smith, Harold L.	94
Smith, Helen	51, 81, 98
Smith, Idris	26
Smith, Jack	65, 135
Smith, LaVern	51, 81, 116, 120
Smith, LaVon	51, 58, 81, 86, 98, 127
Smith, Ray	72, 92
Smith, Shirley	78, 94
Smith, Viola	92
Smith, Virginia Joe	72
Smith, Virginia	94
Smith, Wilson	75
Smith, Mrs.	103
Snelson, Peggy	89, 92, 97, 99
Snow, Conrad	68, 118
Snow, Harry	80, 116
Snyder, Ruth	64
Spiwak, Teddy	108
Soltys, Ted	51, 56, 59, 67, 116
Sousley, Nadine	93
Souther, Helen	51, 67, 101
Souther, Marie	80, 89, 101
Snow, Charles	108
Spain, Betty	127
Spalding, Vernon	65, 95, 125
Spencer, Robert	92
Spizzirri, Armand	80, 88, 100, 116
Springs, Herman	52, 59, 81, 92
Sprout, Wilson	81, 86, 116, 118, 119, 120
Stadler, Joseph	25
Staf, Byron	76, 88, 90, 108
Staihr, Dean	66, 108
Stamper, Helen	63
Stansberry, Mary	73
Stanton, June	77, 89, 93, 127, 137
Starbuck, Richard	64
Stark, Bill	70
Stark, Jack	52, 72, 107
Stark, Philip	52, 72
Stenfors, Carl	52, 59, 74, 88, 100, 102, 127
Stephenson, Maxine	66, 87, 90, 125
Stevens, Ruth	67, 89
Stewart, Betty	52, 67, 98
Stewart, Norma	70, 99, 101
Stewart, Wilma	76, 93, 94, 125
Stiglich, Edward	55, 72, 116
Stine, Arthur	65, 92
Stites, Jimmy	80, 92

	Page
Stites, June	52, 56, 58, 73, 87, 132, 133 134, 135
Stoddard, Audrey	127
Stoddard, Everett	72, 120
Stokes, Dale	66
Stokes, Gwenola	67, 98
Stone, Juanita	52, 59, 71, 132, 133
Stothers, Bob	52, 58, 66, 135
Strain, Gerald	52, 69, 92, 98
Strandberg, Homer	80
Strandberg, Kenneth	52, 59, 127
Strandberg, Vivian	77, 100
Strauss, Rosemary	77
Strider, H. E.	25, 104, 106, 107, 108
Strobel, Rudolph	78
Strohm, Bobby	78
Stuart, Velma	64
Stump, Bernard	78, 137
Sullivan, Dorothy	66, 89, 125
Summer, Raymond	65
Summers, Delamarie	79, 101
Sutherland, Doris	75
Swank, Helen	52, 69
Swearingen, Betty	28, 92
Swearingen, Norma	81
Swearingen, Richard	74, 88
Switzer, Ruby	70
Sympson, Virginia	80, 127
Tarbet, Edith	25, 87, 126
Tashkoff, Rosie	75
Taylor, Billy	92
Taylor, Eugene	52, 72, 120
Taylor, Luella	75, 127
Tennyson, Betty	71
Thelen, E. F.	25, 57, 103, 114, 117
Thomas, Albert	72
Thomas, Donald	78, 98, 108
Thomas, Martha	68
Thompson, George	52, 72, 102
Thompson, Mary Etta	53, 67, 98, 99
Thompson, Wilbeel	74
Thurston, Mamie	68
Tiefel, R. E.	26, 57, 64, 88
Till, Harold	75, 116, 120
Tillman, Rheba	28, 78, 101
Tillman, Wanda	67, 95
Tolley, Mary Jane	68, 89
Tomlinson, Marvin	52, 72, 108, 137
Towner, Forrest	69
Towner, Perrin	53, 66, 88
Towner, Mrs.	103
Traders Gate City National Bank	149
Trefz, Robert	74, 92
Trent, Chas.	92
Tribble, Iris	78
Tribble, Rosemary	81, 93
Troop, Boyd	81
Tucker, Vivian	47, 59, 71
Turk, Roy	69, 94
Turley, Helen	53, 59, 81, 86, 98, 132, 133
Turman, Donald	53, 56, 59, 127
Turman, Nina	76, 97
Turner South Printing Co.	149
Union National Bank	148
Utter, Carl	53, 67, 100
Utter, Mildred	75, 125
Vanderbeck, Pansy	68, 99, 101
Van Dyke, Dorothy	53
Van Natta, Eva	26, 98
Varney, Dorothy W.	26, 133, 160
Velgner, Louise	76, 125
Vines	53, 58, 77, 89, 90, 93, 96, 99, 127
Vogel, Marion	74, 127
Voorhis, Marian	92, 100
Waddell, Betty	81, 100
Wade, Clifford	78

	Page
Walker, Claydine	77, 87, 93
Walker, Howard	125
Walker, Mrs.	103
Wall, Mary Elizabeth	69
Walsh, Robert	72, 92, 120
Walton, Alice	26
Walton, Katherine	53, 72, 98
Waring, Celia	26
Warner, Charles	108
Warner, John	59
Warner, Margaret	53, 72, 95
Warner, Robert	59, 81, 127
Warriner, Velma	67, 95
Watson, Earleen	55, 73, 100, 125, 135
Wear, Bob	135
Weatherbee, Ray	63
Weatherman, Lawrence	74, 118
Weaver, William	108
Webster, Earline	76, 100
Webster, Loverna	78, 101
Weekly, Elizabeth	53, 67
Weekly, Nellie	66
Weibel, Annetta	70
Weibel, Harlan	53, 64
Weis, Ted	28, 30, 53, 56, 57, 58, 59, 69, 88 102, 116, 120, 143
Weiss, Donald	59, 64, 127
Weiss, Herbert	108
Weisser, Pauline	80
Welch, Charleen	71
Welch, Georgia	70, 100
Wells, Lester	53, 67, 137
Wessel, Johnnie	54, 92, 98
West, Dorothy	76
West, Herbert	71
Wheeler, Leland	54, 92
Whipple	66, 93
Whipple, Melvina	75, 93
White, Rosie Mae	71, 98, 127
Whitescarver, Betty	63, 87, 92, 99, 100
Wiard, Marie	54, 74
Wiebold, Dorothy	65, 94
Wilkins, Helen	26
Wilkinson, Charles	79
Williams, Ruth Lee	28, 74, 87, 92, 99, 100, 137
Williams, Tommy	54, 92
Williams, Veronica	54
Williams, Wade	92
Willitt, Jessie Marie	26, 99
Willson, Alma Lee	54, 67, 89, 99, 100, 134, 135
Willson, Wilma	77, 93
Wilson, Buddy	120
Wilson, Dorothy	54, 56, 73, 87, 93, 134, 135
Wilson, Floyd	81
Wilson, Glen	80, 86
Wilson, Jackman	54, 72, 120, 127
Wilson, Mary	68, 96, 127, 136
Wilson, Melvin	76, 125, 130
Wilson, Roy	94
Wilt, Robert	64
Wiltshire, Norma	78
Wolfe, Marion	28, 78
Woodard, Lloyd	54, 72
Woodward, Marilee	65, 87, 100, 137
Woodward, Ona	71, 87, 100
Worlein, Von Deane	54, 59, 71, 88, 102, 132 133, 134, 135
Wren, Martin	67, 93, 127
Wyett, Charles	67
Wyett, Harmon	54, 74
Wynn, Wilbur	28, 54, 56, 58, 73, 88, 114, 120 132, 133, 134, 135
Yates, Charles	54, 79, 116, 117, 120
Young, Fred	72, 88
Young, Herbert	92
Young, Marian	31, 70
Young, Robert	71, 108
Zimmerman, Cora Mae	54, 67, 137
Zimmerman, Mildred	78, 94

# ACKNOWLEDGMENT

Just by looking at the word "thanks" one isn't duly impressed. It's just a six-letter word, but the thought behind this small, unimpressive group of letters is a kind and magnanimous one! According to Webster "thanks" is an expression of gratitude; so we, the Eastonian staff of 1937, wish to offer our humblest "thanks" to the Eastonian sponsors: Miss Varney, Miss Baker, Miss Abbott, Mr. Parks, Mr. Nichols, and Mr. Grube; to Mr. Haines of the Haines Studio; Mr. Smith of the Smith-Grievies Printing Company; Mr. Dew of Holland Engraving Company; and to all other members of the faculty and student body who were in any manner connected with the publication. Last, but not least, we owe a "great big thanks" to those organizations who made this year-book possible, the advertisers.

Any amount of gratitude is insufficient for the work and help which the aforesaid have donated.

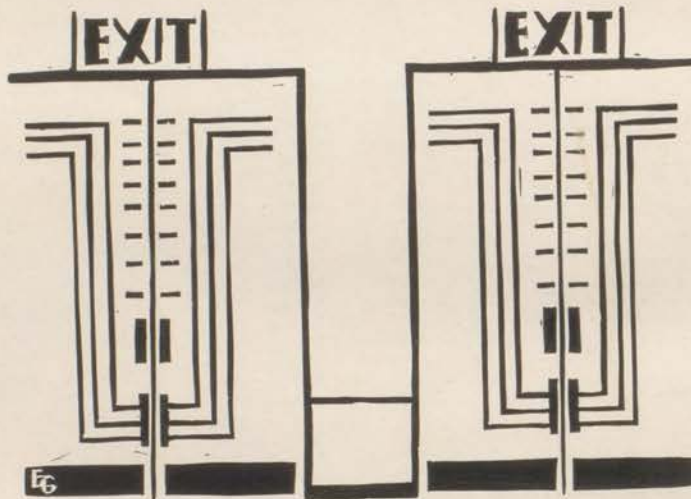

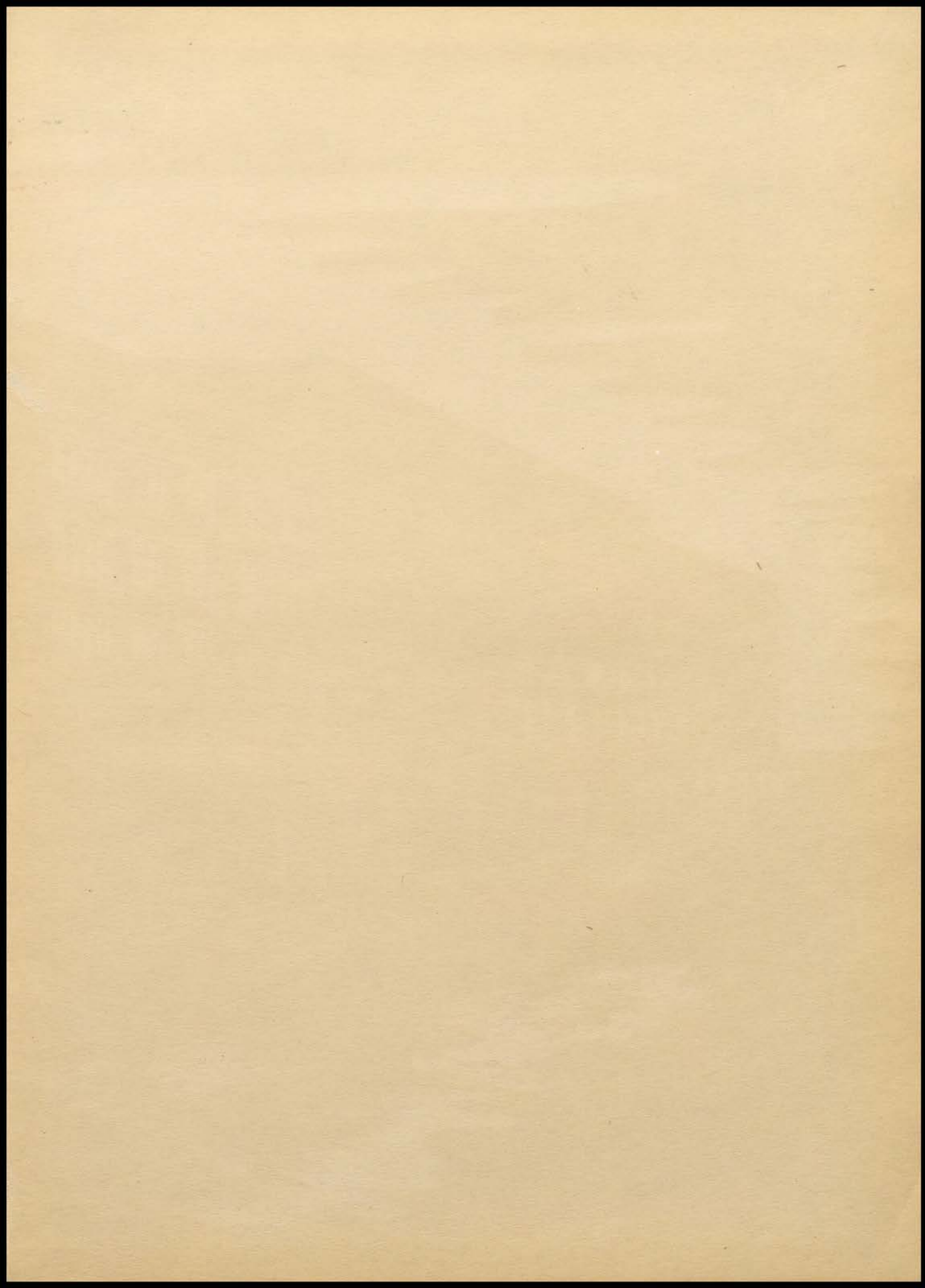





"norm"

