



The  
EASTONIAN



1930

q093.95 D E13e 1930

**Kansas City  
Public Library**



Presented to the Library by  
East High School.

C17-80-1

EX LIBRIS





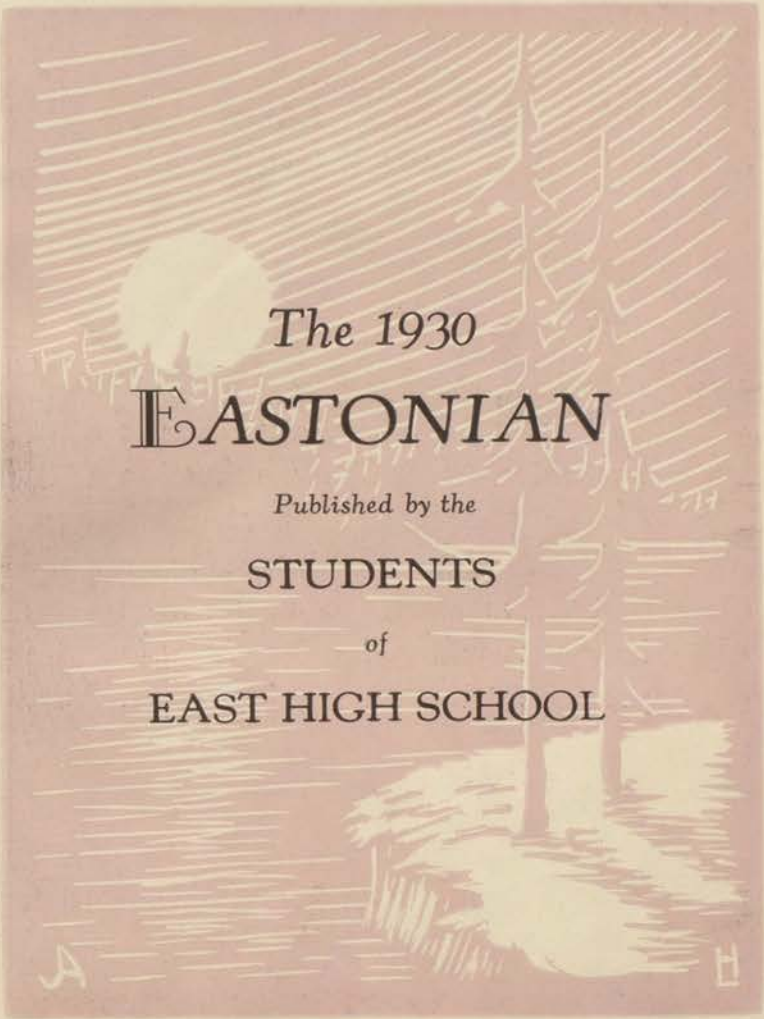

The 1930

# EASTONIAN

Published by the

STUDENTS

of

EAST HIGH SCHOOL

SPRING  
1930  
107



### Foreword

We place in your hands the Eastonian of 1930, a reflection of the progress of East High School, with the sincere hope that the memories bound within its pages will grow increasingly precious with the passing years.

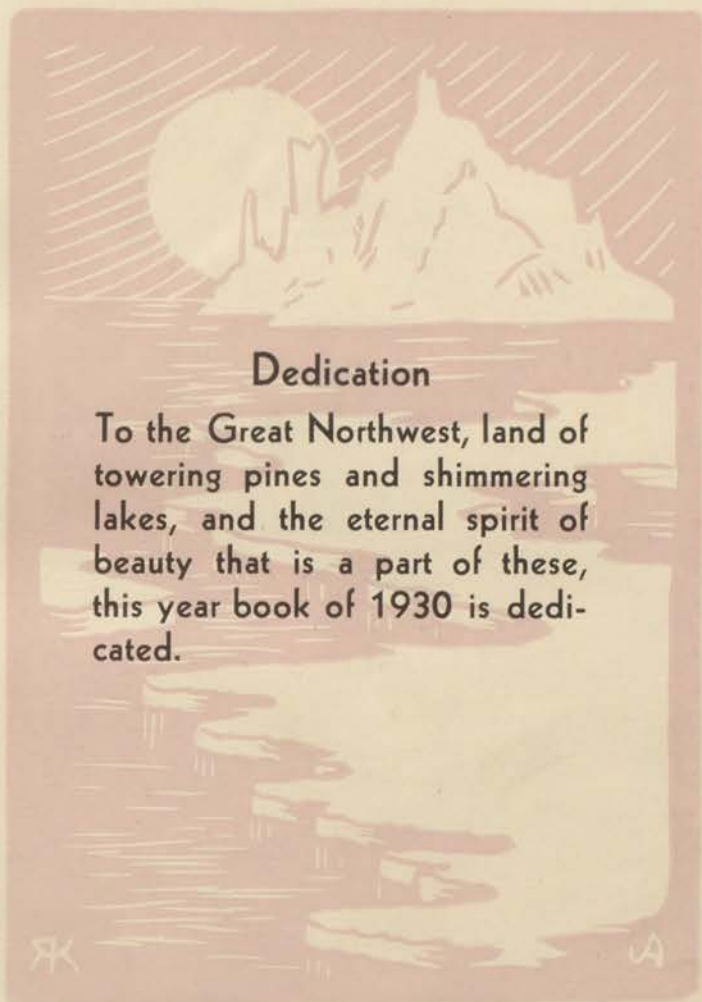

### Dedication

To the Great Northwest, land of towering pines and shimmering lakes, and the eternal spirit of beauty that is a part of these, this year book of 1930 is dedicated.

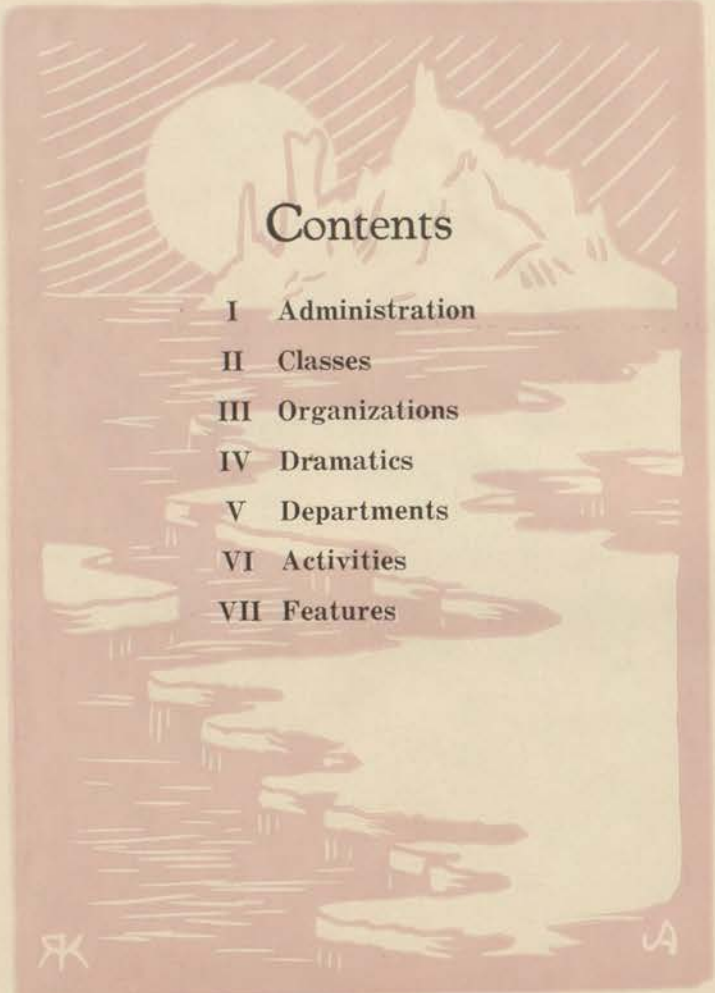

## Contents

- I Administration
- II Classes
- III Organizations
- IV Dramatics
- V Departments
- VI Activities
- VII Features



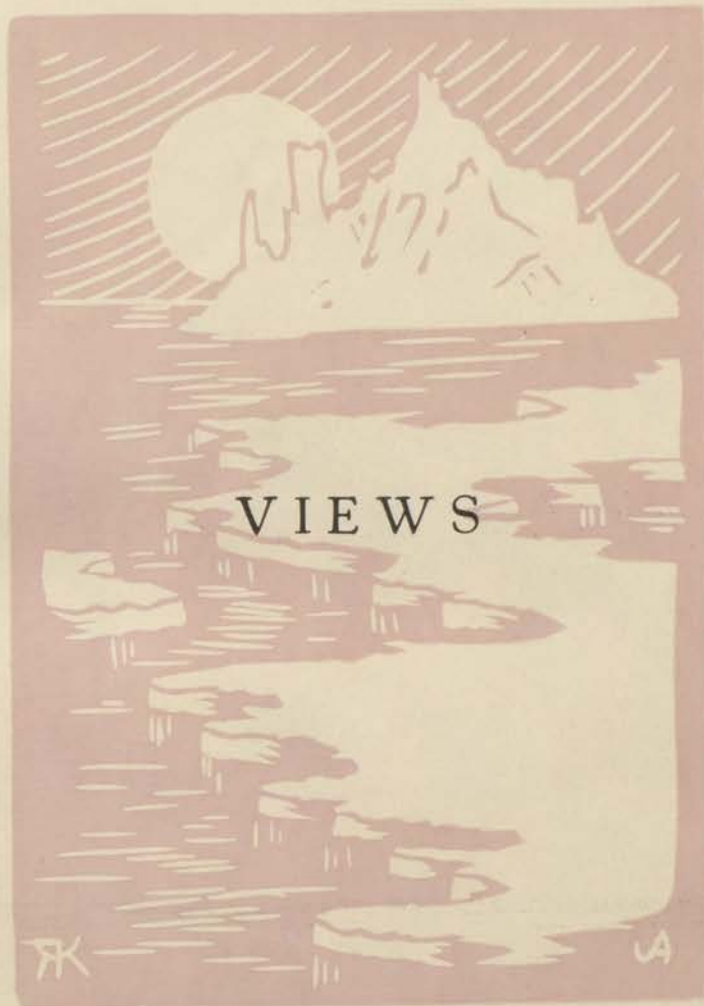

VIEWS



③ FIRST IN OUR HEARTS ③

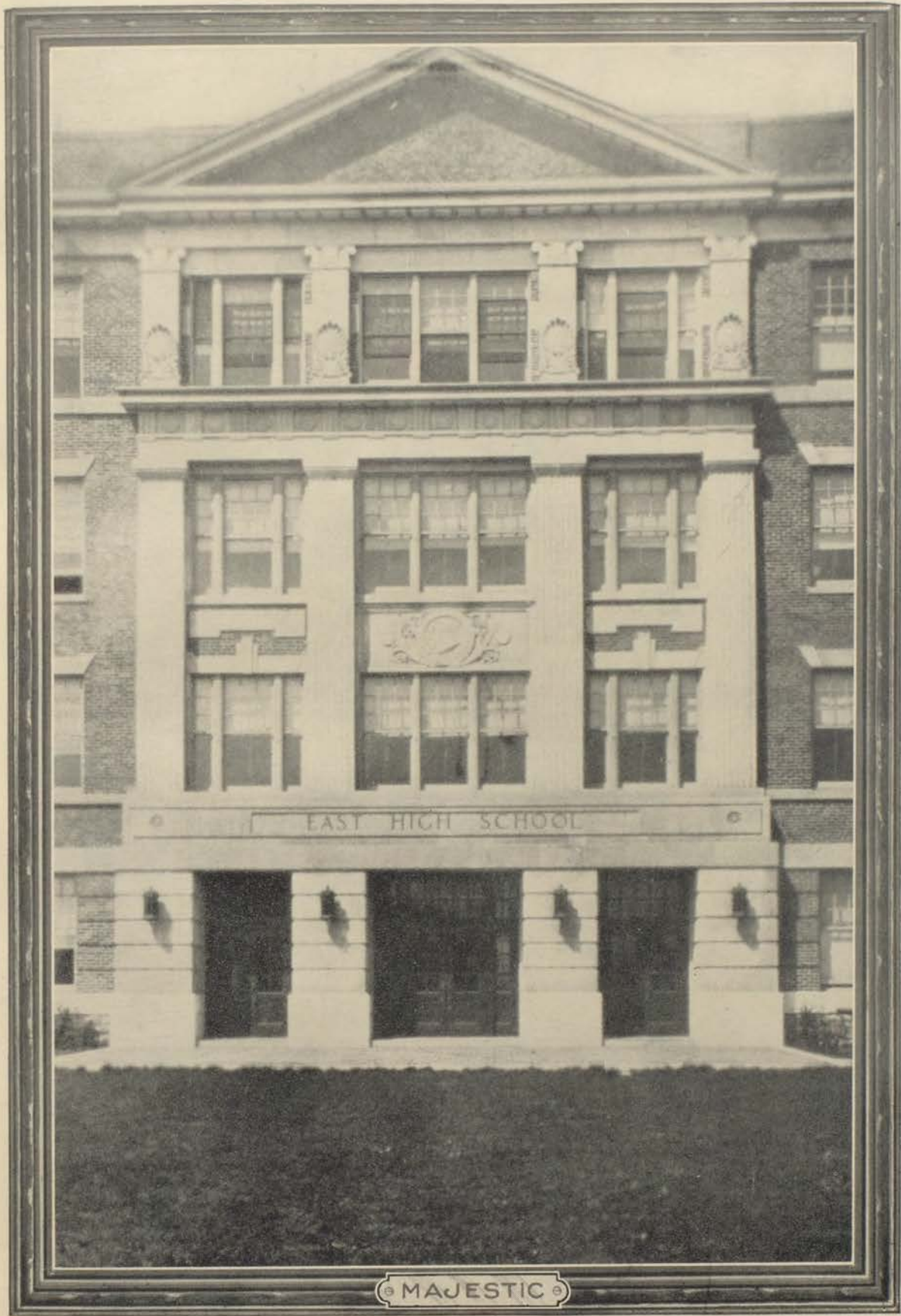

MAJESTIC

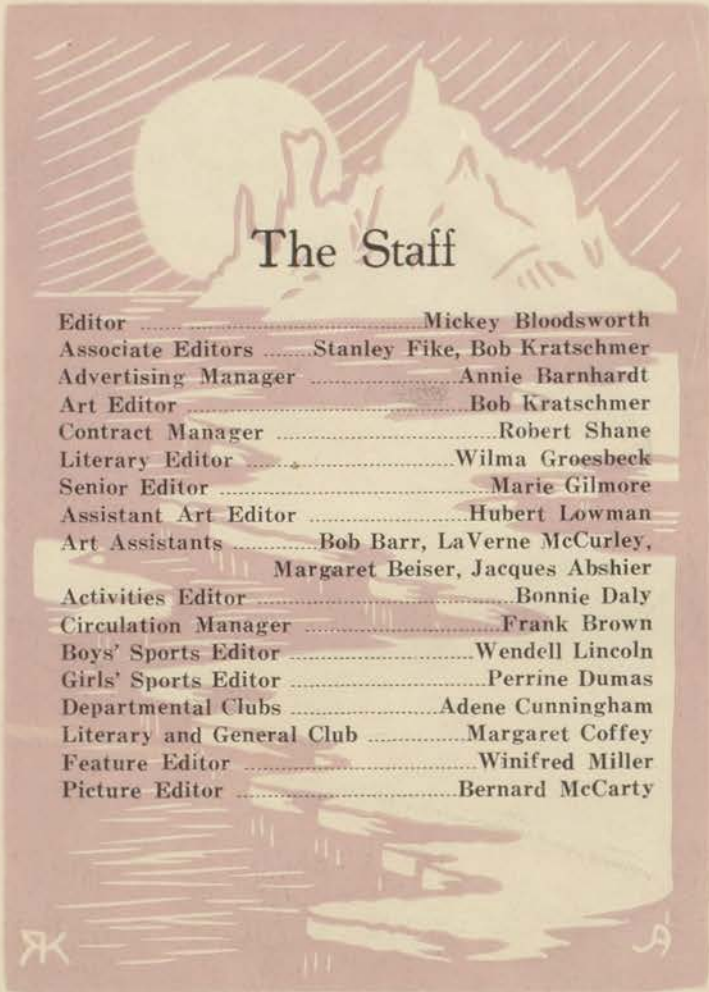

## The Staff

Editor ..... Mickey Bloodsworth  
Associate Editors ..... Stanley Fike, Bob Kratschmer  
Advertising Manager ..... Annie Barnhardt  
Art Editor ..... Bob Kratschmer  
Contract Manager ..... Robert Shane  
Literary Editor ..... Wilma Groesbeck  
Senior Editor ..... Marie Gilmore  
Assistant Art Editor ..... Hubert Lowman  
Art Assistants ..... Bob Barr, LaVerne McCurley,  
Margaret Beiser, Jacques Abshier  
Activities Editor ..... Bonnie Daly  
Circulation Manager ..... Frank Brown  
Boys' Sports Editor ..... Wendell Lincoln  
Girls' Sports Editor ..... Perrine Dumas  
Departmental Clubs ..... Adene Cunningham  
Literary and General Club ..... Margaret Coffey  
Feature Editor ..... Winifred Miller  
Picture Editor ..... Bernard McCarty



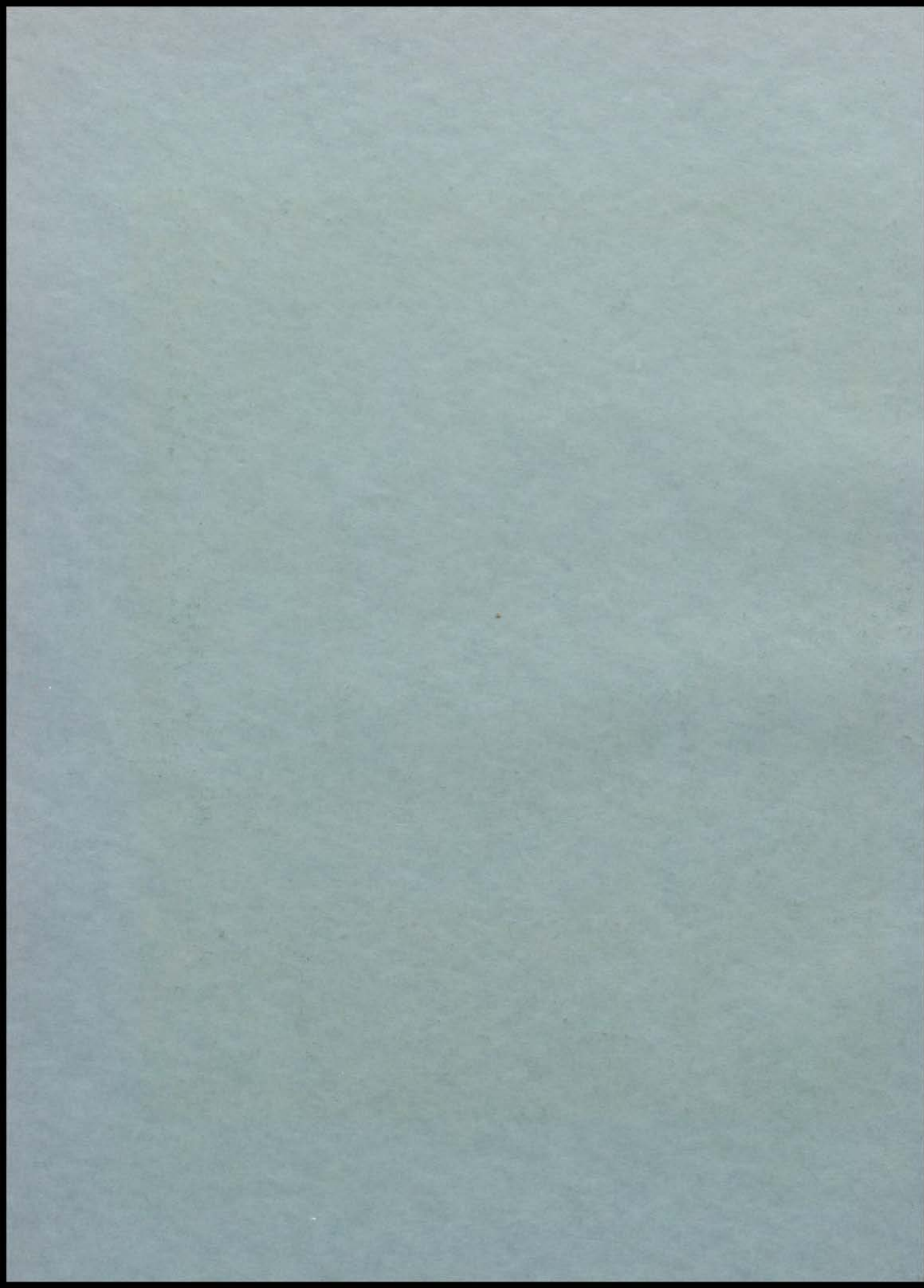

## Board of Education



MR. BRYCE B. SMITH  
*Vice-President*



MR. CHARLES BAIRD



MR. J. ROY SMITH



MISS ANNETTE MOORE



MR. EDWIN C. MESERVEY  
*President*



MRS. CAROLYN F.  
FULLER



MR. C. W.  
ALLENDÖERFER  
*Treasurer*



MR. GEORGE MELCHER  
*Superintendent*



MR. ROBERT MEHORNAY



CLIFFORD H. NOWLIN

*Principal*





JOHN R. WAHLSTEDT  
*Vice-Principal*



MARTHA ABBOTT  
*Art*



EMIR AMMERMAN  
*Mathematics and Psychology*



EWING AVERY  
*History and German*



MINNIE BAKER  
*Commerce*



KATRINA BALDWIN  
*English*



CLARA BOULTON  
*Counselor, Mathematics,  
Vocations*



J. N. BROADLICK  
*Mathematics and Science*



MARIE BURRUS  
*English*



CARRIE M. CALDWELL  
*Orchestra and Voice*



BERENEICE CANNON  
*Modern Language*



FRANCES CHEATHAM  
*English*



J. C. COHLMAYER  
*Physical Education*



W. S. ESTHER  
*Physics and Chemistry*



JOHN M. FINN  
*Commerce and Mathematics*



RUBY VEE FLINN  
*Mathematics*



EVELYN GILCHRIST  
*Study Hall*



W. M. GRUBE  
*Horticulture and Botany*



MAY FARR HIATT  
*History and Civics*



W. D. HIFNER  
*Joinery*



MISS HUGHES  
*Home Economics*



PEARL JENKINS  
*History*



SGT. J. T. JENKINS  
*R. O. T. C.*



LOUISA JOHNSTON  
*Shorthand and Typing*



MARY LATSHAW  
*English and Civics*



VIRGINIA McCLURE  
*Latin*



B. W. McDANIEL  
*Commerce and Social Science*



ANNA McGLOIN  
*Zoology and Botany*



GARLAND NICHOLS  
*English, Mathematics and  
Latin*



BENETA REID  
*Clothing*



HAZEL ROADS  
*Physical Education*



MELBA SCHOENLEIN  
*English, Hygiene and  
Commerce*



ROSE SEGELBAUM  
*Physical Education*



STELLA SUTERMEISTER  
*English and Newswriting*



EDITH TARBET  
*English and Commerce*



ED THELEN  
*Physical Education and  
Physiology*



RALPH TIEFEL  
*Drafting*



EVA VAN NATTA  
*Expression*



CELIA WARING  
*English*



JESSIE MARIE WILLITT  
*History*



FLORENCE WINGERT  
*Shorthand and Typing*



RUTH ROBINSON  
*Registrar*



HELEN WILKIN  
*Clerk*



DORA HANSEN  
*Nurse*



PAULINE HINDMAN  
*Cafeteria Manager*



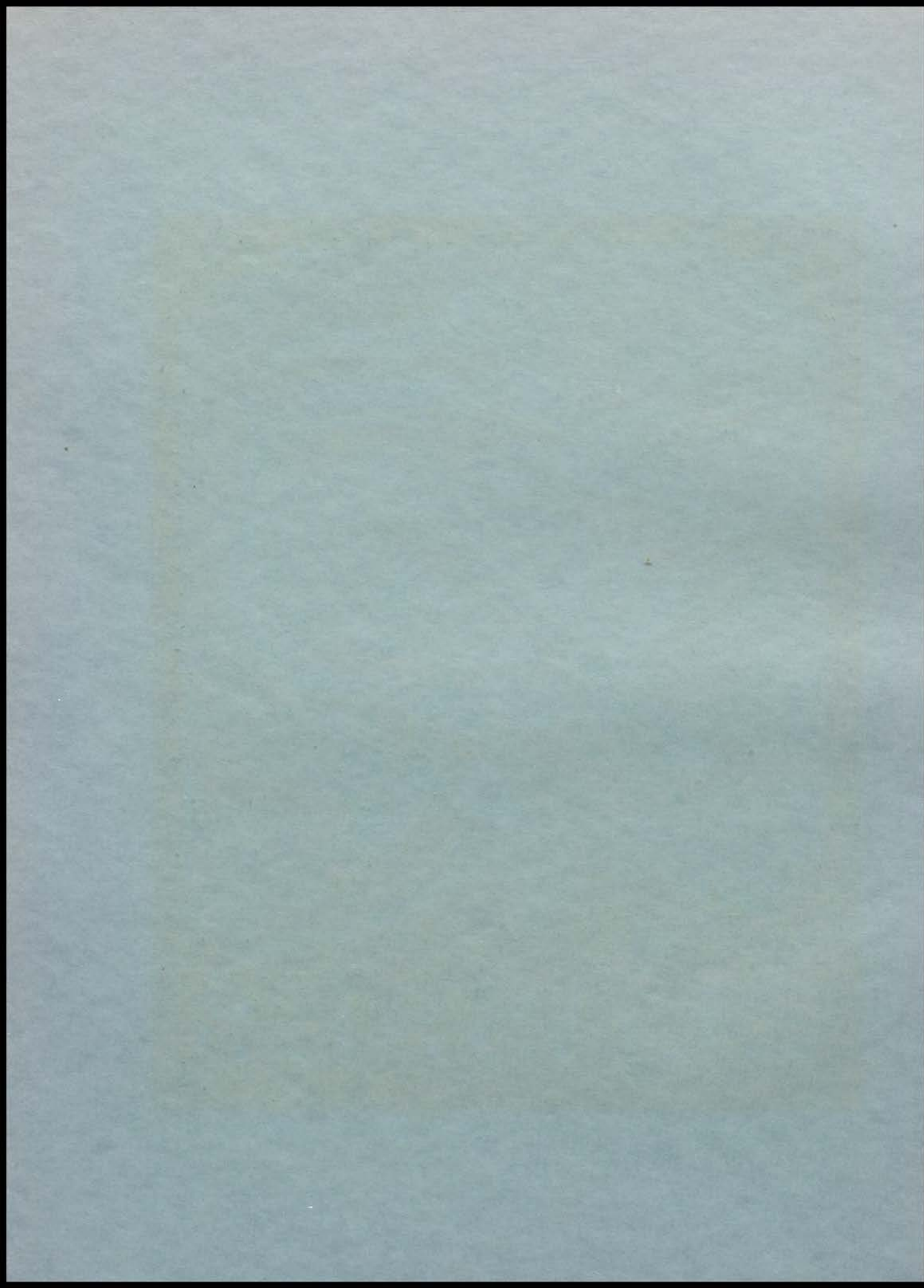



# SENIORS





## Senior Officers

### RALPH MORGAN

*President*

"Ralph, our president, has proved himself a most capable executive in taking care of the large group that constitutes the senior class. Everybody knows and like him."

### BOB KRATSCHEMER

*Vice-President*

"Bob was forever doing something for his school. His one ambition was to help East. Under-classmen, as well as upper like him. We all envy him his attractive personality."

### MARIE GILMORE

*Secretary*

"The secret of her popularity? An extremely pleasing personality coupled with the will to do for East her best; a best that will be missed when she leaves."

### FRANK O. BROWN

*Treasurer*

"The day would not have been quite so cheery, nor half so worth while if we had not had Frank to brighten it up a bit. A jolly-good fellow, Frank."

### MICKEY BLOODSWORTH

*Reporter*

"Only the Old South could offer East a gentleman like him."

### RICHARD QUINN

*Sergeant-at-Arms*

"When it came to choosing a sergeant-at-arms, the seniors selected Dick to do the work because they knew he could. The old school won't be the same place after he leaves."

### MARGARET BROWN

*Giftorian.*

"Sweetness, that's Margaret; and smartness, too. The two balance well in our sponsor major to make her one of the most popular girls at East."

### MISS BAKER

*Adviser*

Miss Baker was more than a class adviser—she was a real friend and a kind assistant in every endeavor.

## IRVING VEATCH

*"He went forth and accomplished his purpose."*  
Drafting Club 4, President 4; R. O. T. C. 4;

## ESTHER DOVELL

*"Very sweet and very apt to stay that way."*  
Ag. Club 4; Pep Club 4; Perfect Attendance 1-2-3-4.

## EDNA NORTON

*"As living jewels dropped unstained from Heaven."*  
Leundis Literary Club 2-3-4; Ag. Club 4; Perfect Attendance 2.

## WALLACE EASLEY

*"Here's to thee that weathered the storm."*  
B. H. S. C. 1-2-3; Boys' Pep Club 3; Ag. Club 4; Drafting Club 2-3; Track Team 4; Soccer Team 2-3.

## LOUISE SELDEN

*"Bubbling over with the joys of doing things."*  
Girls' Pep Club 4; Commercial Club 2; Home Economics Club 1.

## JEAN CORBETT

*"Those who know her best marvel most."*  
G. H. S. C. 1-2-3-4; Girls' Pep Club 3-4; Commercial Club 3-4; Home Economics Club 1; Student Council 2; Choral Club 2-3-4; Perfect Attendance 1.

## DOROTHY GLASNER

*"She mixes reason with pleasure and wisdom with mirth."*  
Kalailu Literary Club 4; G. H. S. C. 1-2-3; Girls' Pep Club 4; Commercial Club 3; Student Council 1; Outburst 3-4.

## CLIFTON WINFREY

*"The sword is all-powerful."*  
R. O. T. C. 2-3-4; sergeant 3; lieutenant 4; Pep Club 3; Student Council 3; Senior Announcement Committee, chairman 4; Senior day committee 4.

## KENNETH C. MILES

*"No farther seek his merits to disclose."*  
Glee Club 2-3-4; R. O. T. C., 3-4.

## HELEN LOUISE McDOWELL

*"A daughter of the Gods."*  
G. H. S. C. 1; Choral Club 3-4; Girls' Pep Club 4; Commercial Club 3-4; Ag. Club 4; Student Council 3.



**ALBERTA DAVIES**

*"God will not love thee less because men love thee more."*

Girls' Pep Club 4; Outburst 1; Perfect Attendance 4; Girls' Athletic Awards, Small "E," Large "E."

**CLAUDE BURK**

*"He always put his shoulder to the wheel."*

Hamilton Literary Club 4, Sgt.-at-Arms 4; Art Club 3-4, Secretary 4; Ag. Club 4; Student Council 3; Copy Editor Echo Staff 4; Perfect Attendance 1-2-3-4; Honor Roll 2-3. State Art Contest, Hon. Men., 4.

**ANNIE BARNHARDT**

*"To be truly great is to be misunderstood."*

Go-Getters 1; Eulexia Literary Club; Girls' Pep Club 2-3-4; Commercial Club 2-3-4, Reporter 4, Treasurer 4; Archimedian Club 3, Athenian Club 1-2; Student Council 1-2-3; Choral Club 1-2-3; Sigma Delta Journalism Society 4; Eastonian Staff Asst. Girls' Sports Editor 4, Advertising Manager 4; Spanish Club 2, Librarian 2; News Editor Echo Staff, 4; Perfect Attendance 2-4; Honor Roll 4; Class Committees 4; Girls' Athletic Awards, Small "E," Large "E," Pillow Top, Gold "E," Baseball 1-2-3, Captain 4; Endball 1-2-3; Volleyball 1-2-3; Senior Play Publicity Committee 4.

**ELIZABETH HUBNER**

*"A steady worker is sure to gain success."*

Eulexia Literary Club 4; Girls' Pep Club 4; Commercial Club 2; Ag. Club 3; Home Economics Club 1; Choral Club 1-2-3; German Club 4; Sport Editor Echo Staff 4; Music Contest 1-2-3.

**FRANCES SCHWARTZ**

*"Happy, carefree and gay."*

G. H. S. C. 1-2; Ag. Club 4, Choral Club 2-3-4; Science Club 3.

**HURWITT BLAKE**

*"A cheerful grin will let you in, where the kicker is never known."*

R. O. T. C., Sergeant 4; Band 2-3-4; Asst. Director 4; Treasurer 3-4; Orchestra 3-4; Sgt.-at-Arms 4; Senior Day Committee.

**BERNARD RECKART**

*"Victory belongs to the most persevering."*

Glee Club 3; Outburst 2.

**HESTER BAUM**

*"Not a bomb—but quite as forceful."*

G. H. S. C. 2; Girls' Pep Club 3; Commercial Club 4; Home Economics Club 2-3; Choral Club 2-3-4; Orchestra 1-2.

**HELEN EWING**

*"A merry heart goes all the day."*

G. H. S. C. 2-4; Girls' Pep Club 3-4; Commercial Club 2-4; Outburst 2-3; Athenian Club 1; Girls' Athletic Awards, Small "E" 1.

**MARVIN HUGHES**

*"As he thinketh in his heart, so is he."*

Hamilton Literary Club 4; Boys' Pep Club 4; Commercial Club 4; R. O. T. C. 2-3; Football Team 3-4; Basketball Team 3.

**TOM ELLIS**

*"Who invented work?"*

Kalaïlu Literary Club 2-3-4; B. H. S. C. 1-2-3; Boys' Pep Club 3-4; Art Club 2-3-4; Ag. Club 3-4; Archimedian Club 3-4; Glee Club 1-2-3-4; Literary Contest 3; Class Committee 3.

**MARIE CRAIG**

*"A quiet girl with remarkable abilities."*

Commercial Club 4; Choral Club 2.

**RUTH COCHRAN**

*"Cute, sweet and quite petite."*

Commercial Club 4; Ag. Club 4; Home Economics Club 2.

**WILLIAM PEARCE**

*"A worthy student and a sterling character."*

Boys' Pep Club 3; Football Team 4.

**FRANCES BUTLER**

*"She's one of our foremost athletes."*

G. H. S. C. 3; Girl Scouts 4; Girls' Pep Club 4; Athenian Club 2-3, President 4; Girls' Athletic Awards, Small "E," Large "E," Pillow Top Gold "E"; Senior Ballot, "Best Girl Athlete."

**MARGARET BROWN**

*"Margaret has truly won her way in all our hearts."*

Leundis Literary Club 3-4; President 4; G. H. S. C. 4; Girls' Pep Club 3-4; Student Council 4; Choral Club 3-4; School Plays 2-3-4; Outburst 2-3; Literary Contest 2-3; Honor Roll 4; Sponsor Major; Giftorian Sr. Class; Alumni Dance Committee 4; "Peggy Lou's Conquest" Cast; Senior Ballot, "Best Girl Actress."

**FRANCES BOEHM**

*"A willing worker, Frances."*

Kalaïlu Literary Club 4; G. H. S. C. 3-4; Archimedian Club 3-4, reporter 4; Student Council 4, Echo Staff 4, Honor Roll 3.

**HARRY MALKMUS**

*"A willing hand helps the cause."*

**CONLEY SCOTT**

*"Protect the sons of peace."*

Archimedian Club 4; Glee Club 4.

**ALICE ANDERSON**

*"In maiden meditation, fancy free."*

Ag. Club 4; Student Council 2; Choral Club 2-3-4; Perfect Attendance 1-2-3-4; Student Council Representative Sophomore Class.



**BOB KRATSCHEMER**

*"To know Bob's power you have only to open your eyes."*

Kalailu Literary Club 3-4; Sgt.-at-Arms 3, President 4; B. H. S. C. Publicity Chairman 4; Art Club 2-3-4; Vice-President 2; Student Council President 4; Sigma Delta Society 4; Eastonian Staff 2-3-4; Art Assistant 2, Assistant Art Editor 3; Art Editor 4, Associate Editor 4; Echo Staff 4; Associate Managing Editor; Perfect Attendance 1-2; Honor Roll 1-2-3-4; Vice-President Senior Class; Emblem Committee Senior Class; 2nd Team Letter.

**ADENE CUNNINGHAM**

*"I'll note you in my book of memory."*

G. H. S. C. 3-4 (Cabinet) Campfire Girls 4, Vice-President 4; Home Economics Club 4, Vice-President 4, President 4; Sigma Delta Journalism Society 3-4; Secretary 3-4; Eastonian Staff Departmental Ed. 4; Echo Staff Columnist 3; Perfect Attendance 4; Honor Roll.

**BONNIE RAY DALY**

*"If all women were like Bonnie, we'd love women."*

Kalailu Literary Club 3-4, Vice-President 4; G. H. S. C. 1-2-3-4; president 4; Girls' Pep Club 3-4, Reporter 3, Treasurer 4; Archimedian Club 4, Student Council 2-4; Social Committee; Choral Club 1-2-3-4, Social Chairman 3, President 4; Sigma Delta Journalism Society 3-4; Pin Committee Chairman 4; Eastonian Staff Activities Editor 4; Echo Staff 3; Associate Editor 3; Outburst 2-4; Sponsor Captain R. O. T. C.; Class Committees; Alumni.

**ROBERT BARR**

*"Strange to the world—He wore a bashful look."*

Hamilton Literary Club 4; Art Club 2-3-4; Sigma Delta, Sgt.-at-Arms 4; Eastonian Staff 4; Echo Staff, Adv. Mgr. 4; Poster Contests 3-4; Football Team 4.

**HUBERT LOWMAN**

*"My actions don't always speak my mind."*

Kalailu Literary Club 2; Sgt.-at-Arms 2; Treas. 4; Art Club 4; Eastonian Staff, Art Staff 3-4; Outburst 1-2; Perfect Attendance 4; Honor Roll.

**MARGARET BEISER**

*"Her modesty and genius will help her make her way in this world."*

Leundis Literary Club 4; Art Club 3-4; Student Council 2; Eastonian Staff 4; Honor Roll.

**MARJORIE PICKERELL**

*"May her future career be as worth while as her high school career."*

Kalailu Literary Club 2-3-4; G. H. S. C. 2-3-4; Girls' Pep Club 3-4; Archimedian Club 4; Eastonian Staff 3-4; Echo Staff 2-3; "Eligible Mr. Bangs" cast 4; "Peggy Lou's Conquest" cast 4; Semi-Finalist Oratorical Contest 3-4; Perfect Attendance 1; Honor Roll 2; Gift Receiver Jr. Class; Vice-President Sophomore.

**KENNETH CAMPBELL**

*"He commands the army—we wonder if any one else."*

Kalailu Literary Club 4; B. H. S. C. 4; Glee Club 4; R. O. T. C. 2-3-4, Cadet Major 4; Outburst 1.

**JOHNNIE BELGER**

*"A real sport in every game."*

Boy's Prep Club 2; Outburst 1.

**MARIE GILMORE**

*"East will miss Marie."*

Kalailu Literary Club 3, 4; Vice-President 4, Reporter 4; G. H. S. C. 1, 2; Girls' Pep Club 4; Commercial Club 3-4; reporter 3, President 4; Sigma Delta Journalism Society, 3, 4; Vice-President 3, 4; Eastonian Staff 3-4, Literary Editor 3, Sr. Editor 4; Echo Staff 3; Associate Ed. 3, Ed-in-Chief 3; "Eligible Mr. Bangs" cast 4; State Manager "Peggy Lou's Conquest" 4; Literary Contest 2; Extemp. Contest 3; Sponsor Captain 4; Sr. Class Officers.

**PERRINE DUMAS**

*"Possessed with a definite feminine charm."*

Student Council 1; Leundis Literary Club 2-3, Reporter 4; G. H. S. C. 1-2-3; Cabinet 4; Girls' Pep Club 3-4; Commercial Club 4, Social Chairman, Membership Chairman 4; Athenian Club 2, Treasurer 3, Vice-President 3, Eastonian Staff Girls' Sports Editor 4; Echo Staff Girls' Sports Editor 4; Midyear Play 4; Outburst 1-2-3-4; Honor Roll 2; Sponsor Lieut. 4; Class Committees 4; Sigma Delta Society 4; Athletic Awards 2-3-4, Small "E" 2, Large "E" 2, Pillow Top 3, Pin 4.

**PAUL GORHAM**

*"Paul is the type of person we like to know."*

Hamiltonian Literary Club 4; Ag. Club 4; Student Council 4; Glee Club 3-4; Class Committee 4.

**GEORGE FOWLSTON**

*"All earnest souls must climb if they aspire."*

Ciceronian Club 4, Treasurer 4, President 4; Student Council 3, Sgt.-at-Arms 3; Glee Club 4; R. O. T. C. 2; Echo Staff 3; Honor Roll 3; Snapshot Editor Eastonian Staff 3.

**MILDRED ANDERSON**

*"Mildred's sweet disposition has charmed us all."*

**ROSALIE TARWATER**

*"If her E's were diamonds, we would have to look at her through smoked glasses."*

Kalailu Literary Club 4; Ciceronian Club 4; Student Council 4; Perfect Attendance 1; Honor Roll 1-2-3-4.

**CLAUDE RIDDLE**

*"He has won the friendship and admiration of many."*

Hamilton Literary Club 2-3-4, Critic 3, Vice-President 4; Archimedian Club 2-3-4, Treasurer 3, Vice-President 4; Drafting Club 1-2-3, Secretary 2, Vice-President 3; Student Council 3; Glee Club 4; Eastonian Staff 3-4, Asst. Cir. Man. 3; Ad. Manager 4; Literary Contest 3, Verse 3; Honor Roll 1-2-3-4; Class Committee 4.

**HELEN CALLICOTTE**

*"Another round in the ladder of success."*

Student Council 1-2; Home Economics 3-4; Ag. Club 3-4; German Club 3-4.

**FRANCES POWERS**

*"Everyone envies Frances of her sweet disposition."*

G. H. S. 1; Commercial Club 2-4; Choral Club 2-3-4, Reporter 4.

**MILDRED SMITH**

*"She played her way to success."*

Secretary Kalailu Literary Club 4; G. H. S. C. 1-2-3-4, Social Chairman 1-2, Music Chairman 3, Secretary 4, Frances Scarritt Hanley Girl 3; Archimedian Club 4; Student Council 3; Choral Club 2-3-4, Pianist 4; Pianist Glee Club 3-4; Perfect Attendance 3-4; Highest Honor Roll 3; Sponsor Lieut. 4; Orchestra 1-2-3, President 1, Secretary 2-3.

**HAROLD HARTMAN**

*"He is well paid that is well satisfied."*

Student Council 3; Glee Club 4.





**ORVILLE JOHANN**

*"When he speaks, he says something."*

R. O. T. C. 2; Football Team 3-4, Basketball Team 3.

**HILDA RUMPF**

*"Nothing useless is."*

Outburst 2; German Club 4, Secretary 4.

**MARY ALICE GARTRELL**

*"The only way to have a friend is to be one."*

G. H. S. C. 1-2-3; Ag. Club 4; Athenian Club 1-2-3-4; Campfire Girls 1-2-3; Girls' Pep Club 3-4; Commercial Club 3; Home Economics Club 1-2-3; Student Council 2; Choral Club 1; Outburst 1-2-3; Perfect Attendance 1-2; Honor Roll 1-2; Girls' Athletic Awards, Small "E," Large "E."

**WESLEY PIERSON**

*"When he speaks not like a citizen you find him like a soldier."*

Hamilton Literary Club 4, Secretary 4, Critic 4, Student Council 4, Sgt.-at-Arms 4, R. O. T. C. 3-4, Staff Sgt. 3, Second Lieut. 4; R. O. T. C. Editor Echo Staff 3-4; Mid-Year Play 3; Outburst 3.

**PARK D. WELCH**

*"Make much of me; good men are scarce."*

B. H. S. C. 4; Archimedian Club 4; Glee Club 4; R. O. T. C. 4; Outburst 2; Student Manager Football Team 3.

**JUANITA TWYMAN**

*"Tis good will makes intelligence."*

Girls' Pep Club 3; Commercial Club 3.

**MARY FRAYNACK**

*"Of friends she has many—of foes she has any?"*

Commercial Club 4; Ag. Club 4; Perfect Attendance 2; Honor Roll 1.

**DONALD SPALDING**

*"Another one of these quiet men who will surprise us some day."*

B. H. S. C. 4, Hamilton Club 4, Math. & Science 4, Track Squad 4, Senior play electrician, Ag. Club 4.

**EARL SEMSTEAD**

*"A quiet chap of few words who minds his own business."*

Soccer Team 2-3.

**LUCILLE BRATTON**

*"We need workers like her."*



WILBERT BALES

*"The reward shall be great for those who try."*

LOUISE LILLA

*"A friendly smile is a valuable passport."*

Ag. Club 4; Student Council 2; Outburst 1-2; Athletic Awards, Baseball Team 1-2-3-4, Captain 1-2-4, Captain Endball 3.

CATHERINE PETERSON

*"Everyone envies Catherine her hair of burnished copper."*

G. H. S. C. 1-2-3-4; Girls' Pep Club 3-4; Commercial 3-4; Student Council 2-3; Choral Club 2-3-4; Echo Staff 4; Music Contest 2-3; Perfect Attendance 1-2-3.

ROBERT SHANE

*"Sincere and businesslike."*

Eastonian Staff 4.

ELMER SCHANZER

*"The world should be good to those who try."*

Ciceronian Club 4; Drafting Club 2-3; R. O. T. C. 3.

DOROTHY MOOK

*"Within her reach lies success."*

Leundis Literary Club 3-4, Vice-President 3, Treasurer 4; Commercial Club 4, Reporter 4; Co-editor-in-chief Echo Staff 4; Honor Roll 3-4; Typing Honors 3-4; Sigma Delta Journalism Society 3-4; Senior Ballot, Best Girl Student.

MARJORIE PRUESSNER

*"She doeth little kindnesses which many leave undone."*

Leundis Literary Club 4; Commercial Club 3, Critic 4; Sigma Delta 4; Echo Staff 4, Editor-in-Chief 4.

LAWRENCE MOSIMAN

*"Friendliness is the base of success."*

Commercial Club 4; German Club 3; Orchestra 4.

FRED TALIAFERRO

*"A sound mind in a sound body."*

Football Team 2-3-4; All-Star positions 3-4; Basketball Team 1-2-3-4, Captain 4; State All-Star Captain 4; B. H. S. C. 1-2-3; Pep Club 2-3.

RUTH STEACY

*"Maidens, like moths, are ever caught by glare."*

Girls' Pep Club 4; Archimedian Club 4; Choral Club 2-3; Echo Staff 3.





**PAULINE SMITH**

*"None but herself can be her equal."*

G. H. S. C. 1-2-3-4; Ag. Club 4; Home Economics Club 3; Student Council 3; Choral Club 2; Echo Staff 4; Perfect Attendance 1.

**DONALD WARD**

*"I don't talk, but I think a lot."*

B. H. S. C. 3-4, Vice-President 3, President 4; Boys' Pep Club 4; Football Team 2-3-4; Perfect Attendance 2.

**ALLEN SEMSTEAD**

*"He did his bit for East."*

Soccer Team 2-3; B. H. S. C. 3.

**DOROTHY WILLIAMS**

*"Divinely fair, divinely tall."*

G. H. S. C. 2-3-4; Leundis 3-4, Treasurer 4; Girls' Pep Club 3-4; Student Council 3.

**IRENE MOTTER**

*"Today whatever may annoy."*

Eulexia Literary Club 4; G. H. S. C.; Athenian Club; Choral Club; Girls' Athletic Awards, Small "E."

**ERNEST GIBSON**

*"He that respects himself is safe from others."*

Football Team 2-4; Track Team 2.

**ELWOOD LAUB**

*"Noble deeds that are concealed are most esteemed."*

Archimedian Club 3; B. H. S. C. 3; Drafting Club 4; Football Team 4; Soccer Team 2-3; Perfect Attendance 1-2-3-4.

**ELOISE KRAAS**

*"To take life as it comes is her creed."*

G. H. S. C. 1-2-3-4; Girls' Pep Club 3-4; Commercial Club 3-4; Ag. Club 4; Choral Club 1-2-3-4.

**LEONA MILBURN**

*"Plough deep while sluggards sleep."*

G. H. S. C. 1; Commercial Club 3-4; Outburst 2.

**GRANDISON BURNSIDE**

*"The individual creates his own reputation."*

B. H. S. C. 3-4; Boys' Pep Club 3; Drafting Club 4.

## DOROTHY ROEDER

*"Those who know her are particularly blessed."*

G. H. S. C. 2-4; Girls' Pep Club 3-4; Commercial Club 2-4; Secretary Sophomore Class.

## CHARLES RECKART

*"Silence is golden."*

Glee Club 2-3-4; Outburst 2.

## LA VERNE McCURLEY

*"A delicious mixture of cuteness, sweetness, and frivolity."*

G. H. S. C. 1-2-3; Girls' Pep Club 3-4; Art Club 2-3-4, Secretary 3, Reporter 4; Ag. Club 4; Athenian Club 2-3, Sgt.-at-Arms 2, Secretary 3, Treasurer 3; Eastonian Staff Art Asst. 4; Outburst 3-4; Honor Roll 2-4; Alumni Dance Committee 4; Girls' Athletic Awards, Small "E," Large "E," Pillow Top, Pin, Baseball Team 2-3-4, End Ball Team 2-3-4; Volley Ball Team 1-2-3, Captain Ball at Convention Hall 3; R. O. T. C. circus 2-3-4.

## CLARA EBERT

*"You couldn't know her very long without being her lifetime friend."*

Leundis Literary Club 3-4, Secretary 3; G. H. S. C. 1-2-3-4, Vice-President 2, President 3, Cabinet 4; Girls' Pep Club 3-4; Athenian Club 3-4; Student Council 2-3; Sigma Delta Journalism Society 4; Echo Staff 4; Outburst 2-3-4; Perfect Attendance 3; Honor Roll 2; Class Committee 4; Girls' Athletic Awards 3; small "E," Endball Team, Volley Team, Captain Ball at Convention Hall.

## KATHRYN KRATZ

*"Sunny side up."*

G. H. S. C. 3-4; Girls' Pep Club 3-4, Vice-President 4; Commercial Club 3-4; Treasurer 4; Home Economics Club 2; Student Council 1-4; Outburst 2; "Proposal Under Difficulties" Cast 3; "Peggy Lou's Conquest" Cast 4.

## ALEX GRABAU

*"Quiet, but ready for opportunity."*

Boys' Pep Club 3-4; Archimedian Club 3; Drafting Club 1-2-3-4; Perfect Attendance 1-2-3-4.

## RAY SNIDER

*"A good friend—what more can be said?"*

B. H. S. C. 2-3; Commercial club 4; Student Council 2; Senior Play.

## LOUISE BAUER

*"Would that there were more like her."*

Girls' Pep Club 3-4; Student Council 3.

## GEORGIA WAGNER

*"In time we may forget that her name was Georgia but never will we forget how she has taught us the true meaning of 'Jolly Good.'"*

G. H. S. C. 1; Girls' Pep Club 3-4, Secretary 3, Vice-President 4; Commercial Club 3-4; Ag. Club 4, Secretary 4, Ag. Queen; Home Economics Club 1-2, Vice-President 2; Student Council 3; Choral Club 1-2-3-4, Secretary 3; Outburst 2-3; Perfect Attendance 1-2; Secretary Jr. Class; Class Committees 4; Secretary Freshman Class; Senior Ballot, "Jolly Good Girl."

## ESTHER WILSON

*"A genial disposition brings its owner many friends."*

G. H. S. C. 2-3-4, President Sr. Triangle; Campfire Girls 4; Girls' Pep Club 4; Home Economics Club 4.





#### RALPH MORGAN

*"The honor of being class president comes only to those who have won the respect of every student, and Ralph is truly qualified for this position."*

Kalaïlu Literary Club 4; Archimedian Club 3; Student Council 1-2; Outburst Lighting Committee 3; Basketball Squad 4; Honor Roll 3; Senior President; Class Committees 4.

#### LOIS BURROW

*"Half-way serious, half-way gay, She does her task in pleasant way."*

G. H. S. C. 3-4; Campfire Girls 4; Girls' Pep Club 3-4; Home Economics Club 4; Echo Staff 4.

#### MABEL ASPDEN

*"They're only truly great who are truly good."*

Eulexia Literary Club, Treasurer 4; G. H. S. C. 3-4; Perfect Attendance 4.

#### KENNETH RADFORD

*"He played his way into our hearts."*

Glee Club 2-3-4; Outburst 4; Pep Club 3-4.

#### J. R. SEBASTIAN

*"Self-defense is a virtue."*

B. H. S. C. 3-4; Az. Club 3; Glee Club 4; Football Team 3-4; All-Star 4.

#### DOROTHY SCROGGINS

*"Gentle in manner—strong in performance."*

#### BERTHA BLACKWELL

*"She with all the charm of women."*

Girls' Pep Club 3-4; Student Council 1-2-3.

#### WARNER MORRISON

*"I'm not in the roll of common men."*

Glee Club 4; R. O. T. C. 2-3-4; Outburst 2; Music Contest 4; Class Committees 3-4.

#### RICHARD HARTENBERGER

*"Show me a happier man than thou."*

B. H. S. C. 4; Glee Club 2-3-4; Outburst 3; Football Team 3-4.

#### RUTH McCARTY

*"A jolly good friend to all."*

G. H. S. C. 1; Girls' Pep Club 1; Student Council 1.

**DIXIE MANLEY**

*"We think there's no one else like Dixie—some one else thinks so too."*

Kalaialu Literary Club 3; G. H. S. C. 1-2-3; Girls' Pep Club 2-3; Ag. Club 4; Athenian Club 3; Home Economics Club 2; Student Council 1-2; Choral Club 2-3; Mascot Jr. Class; Mascot Soph. Class; Reporter Freshman Class; Class Committees 2-3-4; Girls' Endball Team 3; Girls' Volleyball Team 3; "Maker of Dreams" cast; "On Vengeance Height" Cast 4; Peggy Lou's Conquest" cast 4.

**RAY COUGHENOR**

*"I am sure care is an enemy to life."*

Boys' Pep Club 1-2-3-4; Football Team 1-2-3-4; Basketball Team 1-2-3-4; Track Team 4.

**FRANK O. BROWN**

*"His personality made him one of our finest men."*

B. H. S. C. 1-2-3-4, Secretary 3, President 4; Student Council; Lieutenant, 4; Eastonian Staff 3-4; Asst. Adv. Mgr. 3, Business Mgr. 4; Echo Staff 3, Outburst 1-3-4; Music Contest 1-3; Track Team 4; Treasurer Freshman Class; Class Committee 3; Senior Ballot, "Best Boy Bluffer"; Senior Play Cast; Football 1-2; Band 3; Orchestra 1; Crack Squad 3, Crack Co. 3, Glee Club 2-3-4; Vice-Pres. 4, Treasurer of Senior Class.

**WILMA GROESBECK**

*"Wilma has always proved herself capable and dependable."*

Leandis Literary Society, Pres. 4, Critic 4; G. H. S. C. 1, 2, 3, 4; Campfire Girls, Vice-President 3; President 4; Archimedian Club 4, Secretary 4; Student Council 1-2-3-4; Secretary 3, Vice-President 4, President 4; Choral Club 2-3-4; Librarian 3, Reporter 3; Echo Staff, Reporter 2; Eastonian Staff 3-4; Ass't. Senior Editor 3, Literary Editor 4; Outburst 2; Music Contest 2, 3, 4; Honor Roll 2, 3; Soph. Class Reporter; Class Committees, Alumni Dance Committee; National Honor Society.

**HELEN FAHLSTROM**

*"Her character is rivaled only by her personality."*

Kalaialu Literary Club 4, Treasurer 4, Critic 4; G. H. S. C. 1-2; Girls' Pep Club 3-4, Treasurer 4, President 4; Commercial Club 2-3-4, Vice-President 4, Social Chairman 4; Athenian Club 1; Student Council 2-3; Choral Club 2-3-4, Vice-President 4; Echo Staff 4, Perfect Attendance 4; Jr. Prom Committee; Jr. Class Day Committee; Sigma Delta Journalism Society 4; Senior Ballot, "Society Belle."

**CLAYTON TOBLER**

*"Toby was always a good friend and a keen entertainer."*

Boys' Pep Club 4.

**MILDRED ELMER**

*"Not obvious, not obstrusive, but the more desirable."*

Vice-President Commercial Club 4; Honor Roll 1-2-4, typing honors.

**ETTA STEPHENSON**

*"A willing worker helps the cause."*

Commercial Club 4, Eulexia Literary Society, Critic 4.

**OLIVE HANNA**

*"A willing heart and hand is worth all."*

G. H. S. C. 3; Athenian Club 4; Baseball Team 4; Volleyball Team 4; Perfect Attendance 1.

**LEONA GREENSTREET**

*"We all loved her."*

G. H. S. C. 1; Ag. Club 4; Outburst 2-3; Marion Club 1.





## ALMA GUION

*"Success is won—not given."*

Home Economics Club, Reporter 3, Secretary 4;  
Honor Roll 4.

## RICHARD KNOWLES

*"Enthusiasm and ability make the man."*

Hamilton Literary Club 4; B. H. S. C. 1-2-3-4;  
Boys' Pep Club 3; Archimedian Club 3-4;  
Drafting Club 2-3-4, Sgt.-at-Arms 3; Glee Club  
4; R. O. T. C. 2-3-4, Crack Squad 2-3, Crack  
Co. 2-3; Jazz Orchestra 4.

## LOIS STEPP

*"East comes first."*

## DOROTHY MYGRANT

*"New to us, but dear to us."*

Art Club 4; Leundis 4; Poster Contest 4;  
Campfire Girls 4; Leadership 4; Ag. Club 4.

## FRANCES METCALF

*"Success belongs to the most persevering."*

President Eulexia Literary Club 4; Campfire  
Girls 2-3-4; Ag. Club 2-4; School Plays 3-4;  
Perfect Attendance 4, Honor Roll 3-4.

## ARTHUR VIETS

*"One of those 'personality plus' men."*

B. H. S. C. 4; R. O. T. C. 2-3-4, Rifle Team  
3-4.

## FRED LECKENBY

*"Be valiant but not too venturesome."*

B. H. S. C. 3; Outburst 2; Football Team 2-  
3-4; Basketball Team 3; Class Committee 3.

## LOIS BOONE

*"Wherever you meet her she's just Lois."*

G. H. S. C. 3; Girl Scouts 4; Girls' Pep Club  
4; Commercial Club 3-4; Student Council 2-3.

## MILDRED LAWSON

*"Energy wins the way."*

G. H. S. C. 2; Commercial Club 3-4; Home  
Economics Club 1.

## JAMES McCLANAHAN

*"No prize without a struggle."*

Student Council 3; Football Team 3-4.

**MILDRED COLLIER**

*"She did her best and that was plenty."*

Ag. Club 4; Student Council 1; Choral Club 3-4; Outburst 1; Music Contest 3-4; Class Committees 4.

**HELEN GUNTER**

*"A jolly good girl."*

Pep Club 1-2-3-4; Senior Ballot, "Jolly Good Girl"; Vice-President Freshman Class.

**WARREN PLASKETT**

*"No one else like Warnie—all like him."*

Kalailu Literary Club 3; B. H. S. C. 1-2-3; Drafting Club 2; Glee Club 4; Football Team 4; Basketball Team 2-3-4; Vice-President Junior Class; President Sophomore Class.

**LUCILLE SURWALD**

*"You can depend on Lucille for the latest news—especially show news."*

Athenian Club 4; Girls' Athletic Awards, Harvest Moon Program 4; Make-Up Committee Mid-Year plays 3; Make-Up Committee Senior Play 4.

**THELMA McCARTNEY**

*"Quite Sweet, we'll say."*

Commercial Club 4; Student Council 4.

**HENRY FULKERSON**

*"A class with Henry in it was more than a class—it was a riot."*

Boys' Pep Club 2-3; R. O. T. C. 2-3-4.

**EDITH L. BELL**

*"East will miss her."*

**THELMA WINKLER**

*"A mind content both crown and kingdom is."*

Ciceronian Club 4; Student Council 1.

**HELEN BUZAN**

*"Quite unassuming; East will miss her."*

Kalailu Literary Club 4; G. H. S. C. 1-2-3-4; Campfire Girls 4; Girls' Pep Club 4; Perfect Attendance 1-2-3-4.

**CLARENCE CHAPMAN**

*"Success is won—not given."*

Glee Club 1-2-3-4; Outburst 2; Perfect Attendance 1-2-3-4.





#### LA REINE SHUMAKER

*"Woman is a miracle of divine contradiction."*

G. H. S. C. 1-2-3-4; Girls' Pep Club 3-4, Secretary 3, Reporter 4; Student Council 3; Choral Club 1-2-3-4, Sgt.-at-Arms 4; Echo Staff 4; Outburst 3; Perfect Attendance 1-2-3-4; Honor Roll 3; Class Committees 3-4.

#### ROBERT GUTHRIE

*"A minute of silence is worth an hour of talk."*

Archimedian 4; Glee Club 1-2-3-4; Outburst 1; Sgt.-at-Arms Jr. Class.

#### JAMES WOMELDUFF

*"A man of pleasure is a man of pains."*

Boys' Pep Club 1; Commercial Club 2; Glee Club 3-4; R. O. T. C. 1-2-3; Outburst 3; Music Contest 3; Class Committee 4.

#### MARGARET HAYNES

*"Her voice was ever soft and low, an excellent thing in a woman."*

G. H. S. C. 1; Commercial Club 4; Choral Club 1-2-3-4, Treasurer 4; Outburst 1-3-4; Music Contest 1-2-3-4.

#### GRETCHEN KORENKE

*"Her qualities are balanced perfectly."*

G. H. S. C. 1-2-3-4; Campfire Girls 2; Girls' Pep Club 4; Echo Staff 3; Student Council 3; Honor Roll 1; German Club, President 4.

#### BERNARD HENTSCHEL

*"A 'bright' young man with a prominent future."*

Hamilton Literary Club 2-3; G. H. S. C. 2-3; Archimedian Club 3; Science Club 3; Drafting Club 1-2-3; Student Council 2; R. O. T. C. 2-3-4, First Lieut. 4; Mid-Year Play Cast 2; Bronze Medal Short Story Literary Contest 2; Perfect Attendance 1-3-4; Orchestra 1-2-3; Jazz Orchestra 4; "Peggy Lou's Conquest" Cast 4.

#### DOROTHY BECKER

*"Everyone likes her who knows her—everyone knows her."*

Girls' Pep Club 3-4; Ag. Club 3-4; Choral Club 3; Prom Committee 3; Alumni Committee 4.

#### THELMA SMITH

*"Pretty, petite, and popular."*

G. H. S. C. 4; Girls' Pep Club 3-4; Commercial Club 4; Student Council; Choral Club 2-4; Senior Announcement Committee.

#### HELEN L. KEELING

*"A rose among thorns."*

G. H. S. C. 1-2-3-4; Girls' Pep Club 4; Ciceroian Club 4; Student Council 1; Choral Club 1-2-3-4; Music Contest 1-2-3-4; Girls' Athletic Awards, Small "E."

#### DON BERGER

*"Work hard and your reward shall be great."*

B. H. S. C. 4, Secretary 4; Boys' Pep Club 4; Drafting Club 4; Track Team 4.



## MARY PHELAN

*"Cheery and bright, naps only at night."*

G. H. S. C. 4; Girls' Pep Club 3-4; Commercial Club 4; Choral Club 3.

## GEORGE SHATTUCK

*"A gentleman is a success."*

Soccer 2-3; Pep Club 4; B. H. S. C. 1-2.

## ROBERT DALLAM

*"He has a personality all his own."*

Glee Club 1-2-3; Business Manager Echo Staff 3; School Plays 4; Sigma Delta Journalism Society 4.

## ANNA MAY HAMMEN

*"She is ever full of sincere enthusiasm and enjoyment."*

G. H. S. C. 2-4; Girls' Pep Club 3-4; Commercial Club 4; Echo Staff 4.

## ARTA JANE THOMAS

*"The word for me is joy—just simp'y joy."*

Eulexia Literary Club 4, Secretary 4, G. H. S. C. 4; Girls' Pep Club 4; Girl Scouts 4; Home Economics Club 4, Secretary 4, Reporter 4; Student Council 4; Echo Staff Feature Editor 3; Perfect Attendance 1-2-3-4.

## STANLEY FIKE

*"Give me a place to stand and I will move the world."*

Hamilton Literary Club 3-4, Critic 3, President 4; Science Club 3, Critic 3, Treasurer 3; Archimedian Club 3-4, Vice-President 4, President 3; Drafting Club 2-3, Vice-President 2, Secretary 3, President 3; Student Council 1-2; Sigma Delta Journalism Society 4, Critic 4; Echo Staff, Managing Editor 4; Business Manager 4; Sgt.-at-Arms Jr. Class; Student Council Representative Soph. Class; Class Committee 3.

## MICKEY BLOODSWORTH

*"None knew him but to love him nor named him but to praise."*

Reporter Senior Class; Hamilton Literary Society 2-3-4; President 3, Vice-President 4, Secretary 4; Boys' Pep Club, Treasurer 3; Archimedian Club 3, 4; Reporter 3, Critic 4, President 4; Student Council, Reporter 3; Glee Club Reporter 4; Sigma Delta Journalism Society 4; Treasurer 4; President 4; Eastonian Staff, Picture Editor 3, Editor 4; Echo Staff, Managing Editor 4, Advertising Assistant 4; Outburst 1, 2; Bronze Medal Essay Literary Contest 3; President Junior Class; Properties Committee Senior Play; Scenery Committee Mid-Year Play.

## GENEVA KEMP

*"A friend to all, faithful, diligent, always ready to serve."*

Eulexia Literary Club 4, Sgt.-at-Arms 4; Commercial Club 3-4; Typist Eastonian Staff 4; Literary Editor Echo Staff 2; Perfect Attendance 1-3-4; Honor Roll 3-4.

## ELIZABETH BURNSIDE

*"Her quiet ways won our silent applause."*

G. H. S. C.

## ALBERT DAVIDSON

*"A great big man from East."*

Pep Club 2; B. H. S. C. 2-3.



**GEORGE GRABB**

*"He that hath knowledge spareth his words."*  
Drafting Club 1-2-3-4.

**GENE LUTHER**

*"Her very frowns are fairer far  
Than smiles of other maidens are."*  
Leundis Literary Club 4; G. H. S. C. 2-3-4;  
Girls' Pep Club 4; Commercial Club 4; Sec-  
retary 4; Student Council 2; Choral Club 2-3,  
Treasurer 4; Eastonian Staff Typist 4; Music  
Contest 2-3-4; Class Committees 4; Girls' Athle-  
tic Awards, Endball Team 1; State Champion  
Novice Typist 3.

**EDITH E. ADAMS**

*"Manners of the shy."*  
G. H. S. C. 2; Student Council 3; Choral Club  
1-2; Perfect Attendance 1-2-3-4.

**LILLIAN LILLA**

*"The kind of a girl you like around."*  
Outburst 1-2; Ag. Club 4; Student Council 3.

**GEORGE TUCKER**

*"You can't find the word 'Quitter' in his  
dictionary."*  
B. H. S. C. 2-3; Boys' Pep Club 3-4.

**HELEN KELLETT**

*"Thy modesty is like a candle to thy merit."*  
Eulexia Literary Club 4, Vice-President 4;  
Ciceronian Club 4; Echo Staff 4.

**MARY HELEN NELSON**

*"It's nice to be natural."  
When you're naturally nice."*  
G. H. S. C. 2; Home Economics Club 1-2.

**WILLARD CALLAHAN**

*"He has an unsurpassed record as a friend."*  
B. H. S. C. 4; R. O. T. C. 3, Crack Squad  
Platoon 3.

**EDNA ALLAN**

*"What stronger breastplate than an untainted  
heart."*  
G. H. S. C. 1-4; Ag. Club 4; Student Council  
4; Perfect Attendance 1-2.

**KATHERINE GULOTTA**

*"Favors to none, to all she smiles extends."*  
Student Council 4.

**BILLY PARRENT***"And every grin so merry draws one out."*

Hamilton Literary Club 2-3-4; B. H. S. C. 2-3-4, Secretary 3, Treasurer 3, Vice-President 4; Eastonian Staff 4; Outburst 2; Football Team Student Manager Athletics 3-4; Mascot Freshman Class; Class Committees 4; Senior Ballot, "Jolly Good Fellow."

**DOROTHY BERTRAM***"Some people were made to be loved."*

Commercial Club 3; Perfect Attendance 1-2-3-4.

**MARY GRAHAM MINOR***"Her personality has made her one of our finest students."*

Girls' Pep Club 3; Athenian Club 3; Outburst 3-4; Ag. Club 4.

**EDWARD LAUB***"Would that we could duly praise you."*

B. H. S. C. 3-4; Boys' Pep Club 4; Archimedian Club 4; Drafting Club 4; Student Council 2; Football Team 3-4; Perfect Attendance 1-2-3-4; Honor Roll 2-3.

**VERNON O'DELL***"Cease, triflers! Would you have me full of remorse?"*

R. O. T. C. 2-3-4.

**LENA HAMPTON***"The cautious seldom err."*

Choral Club 2-3; Music Contest 2-3.

**VIRGINIA GOELITZER***"As good as her golden voice."*

Music Contest 2-3-4; Choral Club 1-2-3-4; G. A. B. Club 4; Marion Talley Club 3; Outburst 3-4; Eulexia 4.

**RICHARD QUINN***"His giant limbs in state unwieldy spread."*

B. H. S. C. 2-3-4; Boys' Pep Club 3-4; Commercial Club 3; Ag. Club 4; Student Council 1; Football Team 3-4; Basketball Team 1-2-3-4; Sgt.-at-Arms Senior Class.

**TOM HOLMDEN***"Another one of East's warriors."*

Tennis Letter 3; R. O. T. C. 2-3-4, Captain 4; Track Team 4; Rifle Team 4.

**FERN BEDINGFIELD***"Life is not life at all without delight."*

G. H. S. C. 2-3-4, Membership Chairman 3-4; Girls' Pep Club 3-4; Student Council 2-4; Choral Club 1-2-3-4, Librarian 4; Outburst 1-2-3; Music Contest 1-2-3-4.





#### VIRGIL YARD

*"This bold, bad man."*

B. H. S. C. 2-3; Glee Club 1-4; R. O. T. C. Band 2-3-4; Outburst 2-3; Basketball Team 3-4.

#### BEATRICE BROWNFIELD

*"Her eye is not the mistress of her heart."*

Commercial Club 4; Marian Talley Club 2-3.

#### MARTHA BIRKLID

*"She was modest and shy, but all will miss her."*

Girls' Pep Club 1; School Plays 3; Music Contest 2.

#### RAYMON REDMON

*"A good man to have around."*

Drafting Club 4; Ag. Club 4.

#### GERTRUDE BROWNFIELD

*"She goes to school with a practical end in view."*

Commercial Club 4; Honor Roll 2; Girls' Athletic Awards 3.

#### ROMAYNE TIMBERLAKE

*"She has many nameless virtues."*

Girls' Pep Club 4; Commercial Club 1-2-3; Archimedian Club 4; Home Economics Club 1; Choral Club 4; Music Contest 4; Perfect Attendance 1-2-3.

#### MARGARET COFFEY

*"Where needed most, Margaret was always there."*

Leundis Literary Club 4; G. H. S. C. 4; Student Council 1-4; Choral Club 1; Sigma Delta Journalism Society 4; Eastonian Staff 4; Echo Staff 2; Honor Roll 2.

#### MARION BURKHART

*"Silent but dependable."*

Math-Science Club 4; Sgt.-at-Arms 4; R. O. T. C. 2-3-4; sergeant 4.

#### FLORENCE HOUSE

*"A bit hard to get acquainted with but well worth the effort."*

Kalaïlu Literary Club 4; Commercial Club 4; Student Council 3-4; Echo Staff 4.

#### VIRGINIA REED

*"A true friend to all she knew."*

Leundis Literary Club 4; G. H. S. C. 4; Girl Scouts 4; Sigma Delta Journalism Society 3-4; Archimedian Club 3-4; Echo Staff 3; Class Committees 4.

## FOREST WENDEL

*"He is exactly what he seems—a friend to all."*  
 R. O. T. C.—Officer's Club, Crack Company  
 2, 3; crack platoon 2-3; crack squad 3; in-  
 dividual 3; most efficient cadet, 2nd Place—3;  
 1st Lieut. 4; Science Club 3.

## DOROTHY HERREN

*"My favorite temple is a humble heart."*



## ELDRED GUTHRIE

*"We could listen to Eldred sing the whole day  
 through."*

Music Contest 2-3-4; Glee Club 1-2-3-4, Presi-  
 dent 4.

## LEON MASON

*"Every little bit helps."*

Science Club 3; Soccer Team 2; Nat'l. Honor  
 Society 4.

## Class of 1930

Hear Ye:

Now the history of the renowned and illustrious class of '30 of the well known school of East, of the City of Kansas City (tho' verily 'tis in that section of the country known as Missouri).

It did come to pass in this wise:

There were in the year '19 various and sundry schools of lower learning known to the populace as ward schools. From these came youths and maidens, nay children, to flock about the portals and through the halls of E. H. S. and it so happened that these children were known as Freshmen, and its various corruptions, for they were as the color of the Shamrock.

At this same hall of learning were scholars of a fiendish disposition who did pounce upon these innocents and prey upon them. These were called upper classmen, the worst of whom were the Sophomores, the erstwhile Freshies.

Verily, after many moons these returned to their homes but did come again to the portals of the high school, but not as Freshmen. Nay, as Sophies, who remembering the insults of the previous year did make war on the unfortunate class of '31.

And it came to pass that these did change, did become taller in stature and wiser of mind and lo! they were Juniors!

Now did the class of '29 cause them much anguish for 'twas their delight to give the Juniors the timeworn "razz" and to make sport of them. Then did "Father Time" cause twelve more moons to pass, and they did become Seniors.

There did come a time of flowers, new suits and dresses, and various orations and speeches! Then were they given neatly tied scrolls which did tell of their graduation and they did feel repaid for the many weary hours they had spent in study.

Now did they leave their Alma Mater and depart for various places. Others did fill their place just as others will fill theirs, for verily, "Men may come and men may go, but Seniors go on forever."

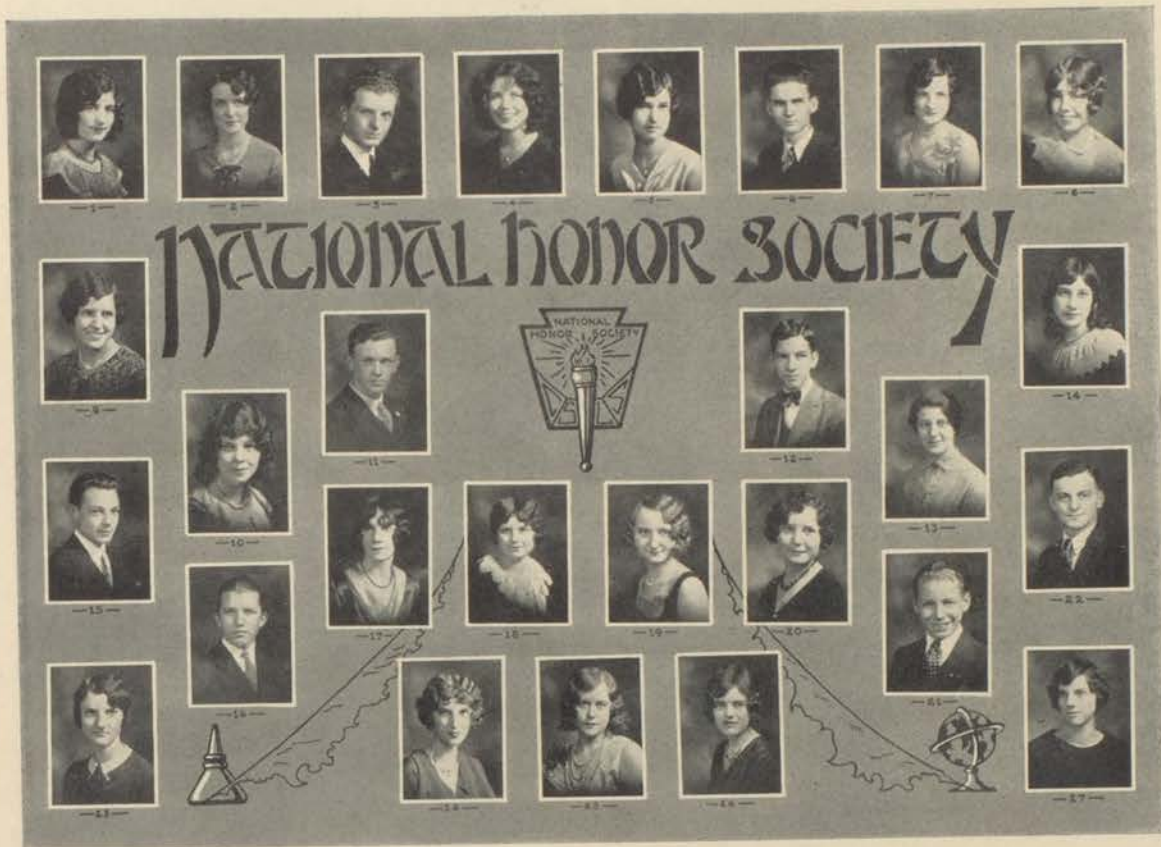

- |                       |                         |                      |
|-----------------------|-------------------------|----------------------|
| 1. Perrine Dumas      | 10. LaVerne McCurley    | 19. Geneva Kemp      |
| 2. Marjorie Pickerell | 11. Hubert Lowman       | 20. Juanita Twyman   |
| 3. Bob Kratschmer     | 12. Claude Burk         | 21. Claude Riddle    |
| 4. Dorothy Mygrant    | 13. Wilma Groesbeck     | 22. Edward Laub      |
| 5. Mildred Smith      | 14. Dorothy Mook        | 23. Mildred Elmer    |
| 6. Stanley Fike       | 15. Mickey Bloodsworth  | 24. Frances Boehm    |
| 7. Marie Gilmore      | 16. George Fowlston     | 25. Frances Metcalf  |
| 8. Clara Ebert        | 17. Florence House      | 26. Adene Cunningham |
| 9. Rosalie Tarwater   | 18. Gertrude Brownfield | 27. Etta Stephenson  |
|                       | Leon Mason              | Eldred Guthrie       |

The National Honor Society was founded in the high schools throughout the country in 1924. A chapter was established at East in 1928. This year twenty-nine students from the senior class were chosen by the faculty for membership in the society.

Candidates eligible for membership in this organization must rank in the upper twenty-five per cent of the graduating class in scholarship. From this upper twenty-five per cent the faculty may elect not more than fifteen per cent of the entire senior class, basing the election on scholarship, leadership, character and service.



MARIE GILMORE  
MOST POPULAR GIRL



BOB KRATSCHEMER  
BOY AND GIRL WHO HAVE DONE MOST FOR  
EAST HIGH



RALPH MORGAN  
MOST POPULAR BOY



HUBERT LOWMAN  
BEST BOY STUDENT

# SENIOR BALLOT



DOROTHY MOOK  
BEST GIRL STUDENT



BUNKIE TALIAFERRO  
BEST BOY ATHLETE



FRANCES BUTLER  
BEST GIRL ATHLETE



WARREN PLASKETT  
SOCIAL LION



ADENE CUNNINGHAM  
MOST BASHFUL



BOB BARR  
GIRL AND BOY



MARJODIE PICKERELL  
BEST GIRL



PAT AHERN  
AND BOY ORATORS



BERNARD HENTSCHEL  
BEST ACTOR



MARGARET BROWN  
BEST ACTRESS



GEORGIA WAGNER  
JOLLY GOOD GIRL



BILLY PARRENT  
JOLLY GOOD FELLOW



HELEN FAHLSTROM  
SOCIETY BELLE



FRANK BROWN  
BEST BOY BLUFFER



HELEN GUNTER  
WORST GIRL FLATTERER





JUNIORS



WENDELL LINCOLN  
*President*

The honor of being class president comes only to him who has won the respect and friendship of the entire school.

ALYS LEHRACK  
*Vice-President*

Alys is a friend to everyone in East. Her personal charm and faithful work caused the whole school to love and respect her.

LAURIE WORSHAM  
*Secretary*

The juniors elected Laurie to the position of secretary because they knew she was dependable and would work successfully for the good of the class.

TED BURTON  
*Treasurer*

Ted's ability to collect money and still be a friend to all his classmates was remarkable. The class of '31 owes a lot to Ted's good business judgment.

BESSIE ANDERSON  
*Reporter*

The position of class reporter calls for efficiency, accuracy and good judgment. The juniors found their "man" in Bessie.

BUFORD KELLOGG  
*Sergeant-at-Arms*

Buford is well known throughout the school as an athlete. He is well qualified for the position he holds.

FLORENCE HOFSTRA  
*Gift Receiver*

Florence's pleasing personality and speaking ability well qualify her for the position of gift receiver.

ELIZABETH MILHAUSER  
*Mascot*

In Elizabeth the juniors found an ideal mascot. Lots of pep and attractiveness are her qualifications.

## Junior Groups



*Top Row: Pollock, Cristie, Grogan, Reed, Hammen, Stilargon.  
 Second Row: Pichler, Manniken, Stephenson, Cosby, Koutelas, Kennedy, McCulloch.  
 Third Row: Closser, Bertram, Bennet, Beard, Rice, Grabb, Forrester.  
 Fourth Row: Lundstrom, Jacobs, Peelle, Hedge, Highman, Mann, Hammond.  
 Fifth Row: Ward, Lloyd, Foley, Welch, Waylander, Schupp, Anderson.  
 Bottom Row: Cheadle, Blagrove, Hennier, Cole, Noble, Gartrell, Dodson.*



*Top Row: Pruitt, Stockwell, Reed, Long, Wixon, Frazon, Elmer, Owen.  
 Second Row: Ganzer, Miller, Trebilcott, Brownfield, Myers, Swanson, Smith, Shellberg,  
 Cosley, Gulick.  
 Third Row: Ryburn, Amos, Craig, Harding, Willams, Hofstra, Norton, McKee, Honeyman,  
 Christie.  
 Fourth Row: Clarkson, Stoup, Pierce, Burgard, Calaghan, Seward, Williams, Entoe,  
 Schroeder.  
 Fifth Row: McGlynn, Hoss, Fahlquist, Taylor, Skaggs, Bofford, Lee, Gilmore, Brown,  
 Parry, Perry.  
 Bottom Row: Bartlett, Martin, Argo, C. Beckner, G. Beckner, Kennedy, Jennings, Closser,  
 Kistler, Silvey.*



*Top Row: Long, Worshan, Parish, Hunter, Hill, Gamble, Oldham, Alcorn, McDowell, Clarke,  
 Second Row: Anderson, Myer, Miller, Erickson, Wybel, Hemmeham, Wallace, Smith.  
 Third Row: Hall, Messinger, Wilson, Kellogg, Abshier, Moore, Mason.  
 Fourth Row: Lavery, Wilkie, Mayes, Barnett, McNamee, Ferguson, Lord, Skaggs, Hanna,  
 Johnson, Davidson.  
 Bottom Row: Schanzer, Olson, Maddick, Ticknor, Burton, Dunn, Davis, Schupp, Brock.*

## Class History

The Class of '31 met for organization December 4, 1929, with Mr. Nowlin in charge. The officers elected were: President, Wendell Lincoln; vice-president, Alys Lehrack; secretary, Laurie Worsham; treasurer, Ted Burton; gift receiver, Florence Hofstra; reporter, Bessie Anderson and sergeant-at-arms, Buford Kellogg, and mascot, Elizabeth Milhauser.

Miss Baldwin is the class adviser.

On May 9, 1930, many prominent seniors were made to "walk the plank" in the junior assembly.



A

SOPHOMORES



## Sophomore Class Officers

BERNARD McCARTY  
*President*

KENNETH JONES  
*Vice-President*

VIRGINIA MILLER  
*Secretary*

RICHARD BRANCH  
*Treasurer*

MELVIN BEYER  
*Sergeant-at-Arms*

JENNINGS JOHNSON  
*Reporter*

HELEN LIGHT  
*Mascot*

MISS McGLOIN  
*Adviser*



*Top Row: Bauer, Ditsch, Dennis, Simcoe, Eastin, Blessing, Dugan, Nuckolls, Dillon, Fortin.*  
*Second Row: Mason, Smithy, Hamilton, Lehrack, Lincoln, Busch, Peterson, Anderson, Jones, Fuller.*  
*Third Row: Case, Peaslee, Featherstone, Block, Johney, Cox, Darling, Wills, Ferez, Tuttle.*  
*Fourth Row: Busch, Milhauser, Fox, Brierly, Bussell, Goodall, Light, Butler, Martin, Bates, Burke, McLaughlin.*  
*Fifth Row: Cox, Barlow, Collins, Herron, Heill, R. Smith, Janoe, Cross, Krysa, F. Smith, Williams, Bertram.*  
*Bottom Row: Barber, Allen, Callicotte, Twitty, Haas, Jones, Beauquist, Young, Roseberry, Vaughn.*



*Top Row: Nipp, Kathelman, Wenthe, Mairphree, Singer, Cohen.*  
*Second Row: Gulick, H. Miller, Deedy, Leonard, Eastin, H. Blaine, Hale.*  
*Third Row: Randell, Carney, Hiens, Duderstadt, Brown, Hansel, Clements.*  
*Fourth Row: Roby, Solomon, B. Knowles, Wade, Courtney, Hammon, Mathes, Dettweiler.*  
*Fifth Row: Briggs, Seever, O'Malley, Carlock, Hawkins, Miller, Ledeski, King.*  
*Bottom Row: Wadden, Hecker, Perry, Hagland, Bedingfield, Graves, Stolpher, Kratz.*



*Top Row: Aiken, J. Doran, Kellet, V. Wagner, Hosman, Self, Nevins, Bargar.  
 Second Row: Harper, Roberts, Bell, N. Lammano, Stenfors, Hedge, Bowen, Wendell, Snyder.  
 Bottom Row: Miss McGoin, Smith, Milholland, Thompson, Rolland, Holmden, Corrazine,  
 Taylor.*



*Top Row: Bruce, Reedy, W. Fike, Corley, Alley, A'britton, Barnett.  
 Second Row: Payne, Preussner, Tudor, Jones, Leffler, Garrett, Madison, Bickel.  
 Third Row: Hathorne, Busch, Foreman, Wagner, Jenkins, Ramsey, Peckenpaugh.  
 Fourth Row: Brown, Coleman, Bryan, Alexander, Varner, Kellstrom, Fortin.  
 Fifth Row: Shock, Wheat, Eldridge, Carr, Dickenson, Jenkins, Bronson.  
 Bottom Row: Cisco, Caton, Lesniak, Scott, Wilson, Freeman, Young.*





*Top Row: Hare, Steffe, Sherod, Higgins, Hill, Downey, Branch, Burney.  
 Second Row: Lindstedt, Lewis, Perry, Corrazine, Doane, Ettils, Gibson.  
 Thrd Row: Johnson, K. Jones, Rothwell, Heyward, Campbell, Branch, O'Dell.  
 Fourth Row: Donnegan, Blaine, Shumaker, Hartman, Campbell, Erickson, Beyer.  
 Fifth Row: Cahill, Bright, Faulhaber, Barber, Munday, Scrivener, Hockett, Quackenbush.  
 Bottom Row: Funk, Clark, Singleton, Chamberlin, Light, Lammano, Rude, Campbell.*

## Sophomore Class

The Sophomore class organized in the early part of the semester with Bernard McCarty as president. Other officers are: Kenneth Jones, vice-president; Virginia Miller, secretary; Richard Branch, treasurer; Jennings Johnson, reporter, and Helen Light.



FRESHMEN

## Freshman Officers

EUGENE SEBASTIAN  
*President*

DAVE McCOOE  
*Vice-President*

BETTY DALLAM  
*Secretary*

BILLY METCALF  
*Treasurer*

RUDOLPH BEISER  
*Sergeant-at-Arms*

GERTIE RIBAKOFF

and

VINCENT MANLEY  
*Mascots*

LINDELL BRANCH  
*Reporter*





*Top Row: Harrison, McComb, Haley, Mintem, Wilkinson, Lewis.  
 Second Row: Bryan, Shippey, Benton, Campbell, Solsberg, Ragsdale, Cox, Glynn, Bybee.  
 Third Row: Hansell, Ballard, Kiloh, Broderick, Fahlstrom, Tipton, Osborne, Ross, Hilman.  
 Bottom Row: Roeder, Beiser, Gray, Kerr, Nelson, Hennehan, Potter, Ruhl, Galvain.*

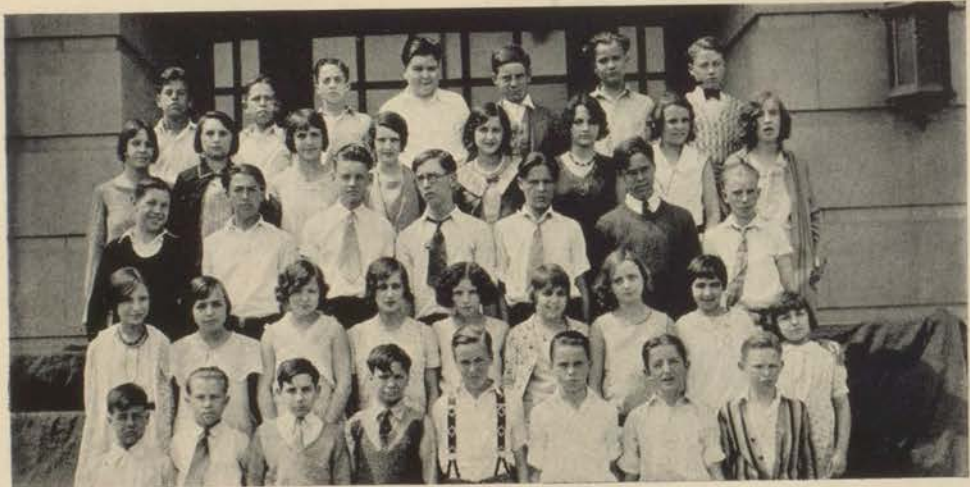

*Top Row: Peaslee, Heady, Stokes, Hill, Johnson, Hanna, Mook.  
 Second Row: Seiver, Buhl, Whaley, Motyka, Lawler, Erwin, Young.  
 Third Row: Tetric, Keeling, Lucas, Ragan, Broderick, Barbee, Bluch.  
 Fourth Row: Finrock, Potts, Peckenpaugh, Fairfax, Whitman, Glasner, Ribakoff.  
 Bottom Row: Dragieff, Gladden, Forcht, Nipton, Kerr, Hartenberger, Gulick, Edwards.*



*Top Row: Halley, Mallard, Butler, Mathis, Hampton, Ramsey, McDougall.  
 Second Row: Jacobs, Armilia, Robin, Mankin, Kearns, Hildebrandt, King.  
 Third Row: Bader, Gartrell, Collar, Moalder, Faulhaber, Myers, Parish, Kennedy, Johnson.  
 Bottom Row: Sokaloff, Winkler, Winberg, Baum, Moniman, Barr, Taylor, Griffith.*



*Top Row: Sebastian, Tong, H. Smith, Solsberg, Benton, Holt, Schupp, Manley.  
 Second Row: Clark, Farabee, Voucher, Helms, Wilson, Boutras, Rolen.  
 Third Row: L. Branch, Roger Branch, Henderson, McCooe, Wolf, Simons, Cubine.  
 Fourth Row: O'Connell, Lane, Armstrong, Clark, McCurley, Stevens, Bohmer, Randall.  
 Bottom Row: Fryer, Davis, Mittong, Koutelas, McClanahan, Abramovitz, Greenstreet, Potter.*



*Top Row: Felt, Mayes, Dallam, Diamond, Anderson, Rider, Miller, Plaskett.  
 Second Row: Runyan, Harman, Kelso, Crowley, Cypert, Bartlett, Howard.  
 Third Row: Marchisio, F. Kratschmer, Mills, Scroggins, Morrison, Stranberg, Wilson.  
 Fourth Row: Carter, Wuth, Shad, Meek, Nugen, Paine, Askins, Pieler.  
 Bottom Row: Butler, Stout, Coffman, Williams, Metcalf, Berning, Quear, Kieth.*



*Top Row: Sullivan, Bryan, Christie, Ragan, Harper, Neece, Hill.  
 Bottom Row: Cates, Racic, Korzik, Ross, Morrison, Beiser, Numamaker, Nixon.*

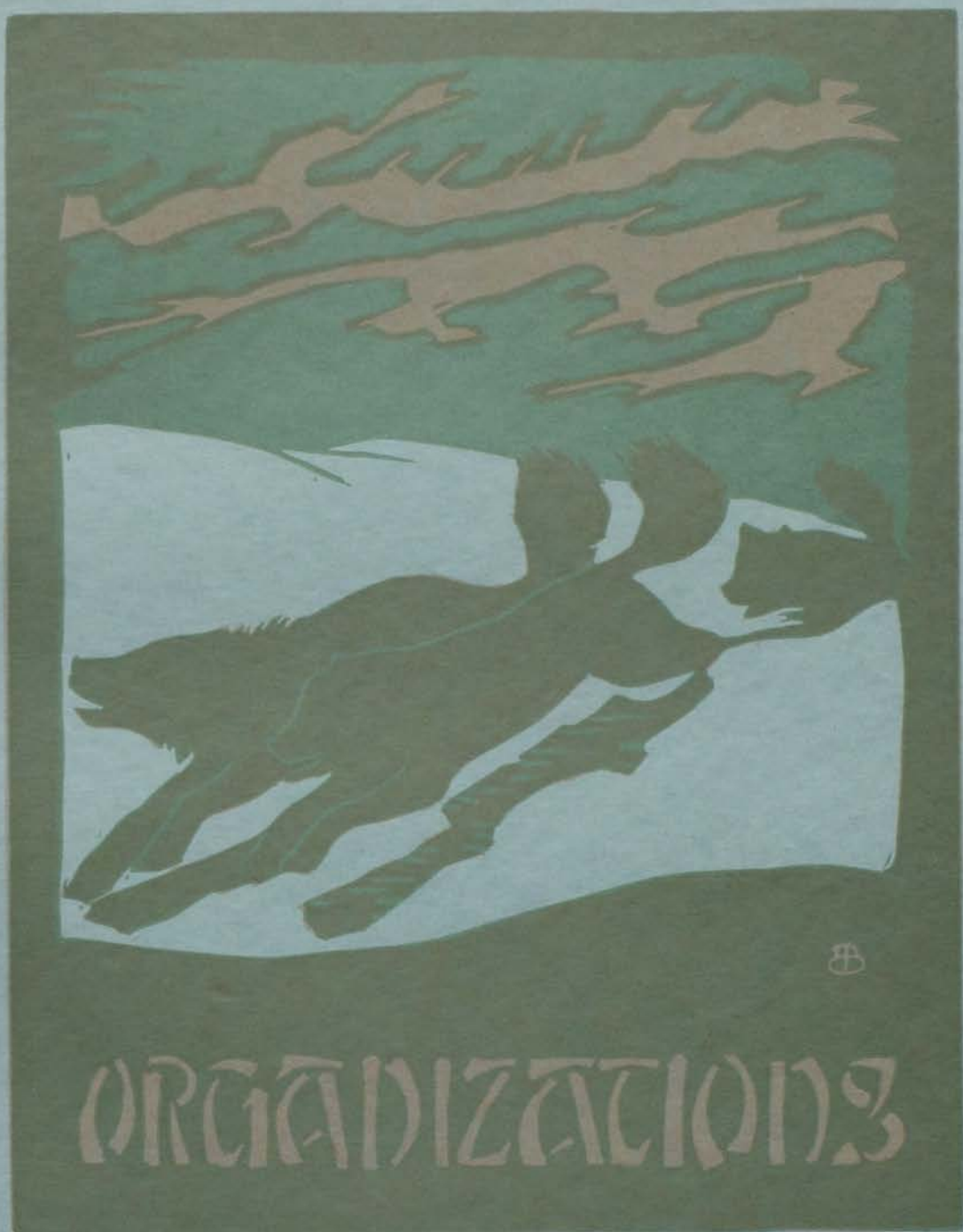

⌘

ORGANIZATIONS

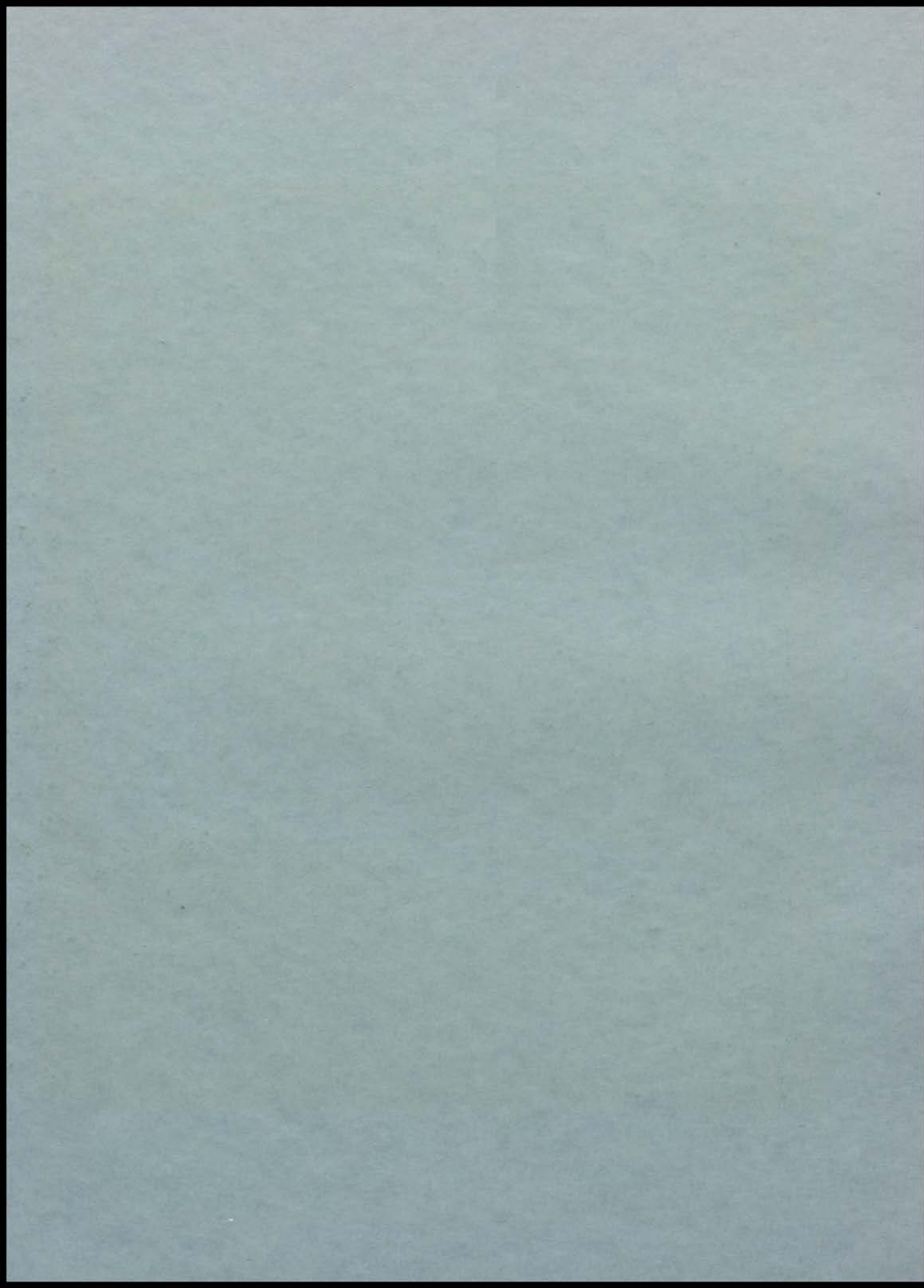





LITERARY CLUBS



Top Row: Christie, Shelton, Busch, Wagner, Dallam, Darling, Wills, House, Peterson, Singleton.  
 Second Row: Preussner, E. Norton, Mygrant, Groesbeck, Dumas, Ebert, Williams, Luther, Goodall, Mook, Miller, Bertram.  
 Third Row: Miss Burrus, Alcorn, Hill, Ryburn, Gilmore, Norton, Preussner, Coffey, Jenkins, Lavery, Miss Tarbet.  
 Bottom Row: Miller, Reed, Peaslee, Lindstedt, Beiser, Brown, Howard, Stanfors, Cahill, Knox.

## Leundis Literary Club

### OFFICERS

FIRST TERM		SECOND TERM
WILMA GROESBECK .....	<i>President</i> .....	MARGARET BROWN
DOROTHY WILLIAMS .....	<i>Vice-President</i> .....	DOROTHY MOOK
CLARA EBERT .....	<i>Secretary</i> .....	MILDRED GILMORE
DOROTHY MOOK .....	<i>Treasurer</i> .....	DOROTHY WILLIAMS
EDNA NORTON .....	<i>Leundian</i> .....	CELIA PEASLEE
RAMONA PETERSON .....	<i>Sergeant-at-Arms</i> .....	THERESA RYBURN
MARGARET BROWN .....	<i>Critic</i> .....	WILMA GROESBECK
PERRINE DUMAS .....	<i>Reporter</i> .....	WINIFRED MILLER

A group of girls organized the Leundis Literary Club, the second to organize in East High School, on November 8, 1926.

The purpose of the club is to promote literary appreciation and foster higher ideals among its members.

Miss Burrus and Miss Tarbet are the advisers.

*Flower*—SWEET PEA

*Colors*—ROSE AND GRAY



Top Row: Frank Kratschmer, Jones, Ewing, Abshier, R. Branch, Lowman.  
 Second Row: Campbell, McCarty, Bob Kratschmer, Cahill, Ellis, Bussell.  
 Third Row: Bright, Cunningham, Beard, Boehm, Smith, Fahlstrom, Hofstra.  
 Fourth Row: McLaughlin, Brierly, Rice, Lehrack, Daly, Pickerell, Butler, Miss Wingert.  
 Bottom Row: Glasner, Gilmore, Buzan, House, Tarwater, Parish, Branch, Hockett.

## Kalailu Literary Club

### OFFICERS

FIRST TERM		SECOND TERM
BOB KRATSCHEMER	..... <i>President</i> .....	BOB KRATSCHEMER
MARIE GILMORE	..... <i>Vice-President</i> .....	BONNIE DALY
MARJORIE PICKERILL	..... <i>Secretary</i> .....	MILDRED SMITH
HELEN FAHLSTROM	..... <i>Treasurer</i> .....	HUBERT LOWMAN
TOM ELLIS	..... <i>Sergeant-at-Arms</i> .....	JACQUES ABSHIER
HUBERT LOWMAN	..... <i>Reporter</i> .....	MARIE GILMORE
ALICE BUTLER	..... <i>Critic</i> .....	HELEN FAHLSTROM

The Kalailu Literary Club is the oldest literary club in East, having been organized in October, 1927.

“Kalailu” is a Hawaiian word meaning friendship.

The object of the club is to create a greater interest in literary works, to further the study of parliamentary law and to foster a finer spirit of friendship among its members.

Miss Wingert and Mr. Nichols are the advisers.

*Flower*—RED ROSE

*Colors*—RED AND WHITE



Top Row: Spalding, Barr, Schupp, Kellogg, Bloodsworth, Hentschel, Riddle, Lincoln.  
 Second Row: Miss Flinn, Burk, R. Knowles, McCooe, Fike, Dunn, Pierson, Dettweiler, Mr. Broadlick.  
 Bottom Row: Cooper, Johnson, Pruitt, Messinger, Jennings, Moore, Twitty, Metcalf.

## Hamilton Literary Club

### OFFICERS

FIRST TERM		SECOND TERM
STANLEY FIKE .....	<i>President</i> .....	STANLEY FIKE
MICKEY BLOODSWORTH .....	<i>Vice-President</i> .....	CLAUDE RIDDLE
WESLEY PIERSON .....	<i>Secretary</i> .....	MICKEY BLOODSWORTH
CLAUDE RIDDLE .....	<i>Treasurer</i> .....	WENDELL LINCOLN
JOE ERICKSON .....	<i>Sergeant-at-Arms</i> .....	ROLLAND PRUITT
WENDELL LINCOLN .....	<i>Reporter</i> .....	BOB BARR
PINES DUNN .....	<i>Critic</i> .....	WESLEY PIERSON

The Hamilton Literary Society was organized in February, 1928, by a group of boys for the purpose of promoting interest in good literature. It is the only all-boys' literary club in East High School.

The 1930 advisers were Miss V. Flinn and Mr. J. N. Broadlick.



*Top Row: Rupe, Bickel, O'Connell, O'Malley, Tudor, Hensell, Scribner, Buell.  
 Second Row: Butler, McKee, Kemp, Jones, Surwald, Motter, Thomas.  
 Third Row: Stephenson, King, Barnett, Miss Sutermeister, Miss Waring, Barnhardt, Aspden.  
 Fourth Row: Glasner, Bartlett, Guion, Metcalf, Perry, Crowley, Ganzer, Clements.*

## Eulexia

The Eulexia Literary Club was organized in December, 1929, for promotion of higher ideals in literature and the social life of school. It hopes to cultivate a taste for the finer things of life.

The colors are blue and pink.

The advisers are Miss Waring and Miss Stella Sutermeister.

### OFFICERS

<i>President</i> .....	FRANCES METCALF
<i>Vice-President</i> .....	HELEN KELLETT
<i>Secretary</i> .....	ARTA JANE THOMAS
<i>Treasurer</i> .....	MABEL ASPDEN
<i>Sergeant-at-Arms</i> .....	GENEVA KEMP
<i>Critic</i> .....	ETTA STEPHENSON
<i>Reporter</i> .....	ANNIE BARNHARDT

## The Literary Contest

The Leundis, all-girls' club, with a total of 25 points, four firsts, one second and a third, was a winner of the Third Annual Literary Contest of East High which was held in the school auditorium May 15. For the first time the Kalailus were beaten for their total was only nineteen points, of which two were firsts and three were seconds. Third place went to the Hamiltons, who amassed a total of four points. The Eulexians and the school-at-large ranked fourth and fifth, respectively.

The Kalailus and Leundians ranked equally on the oral events, the two taking all firsts and two of the seconds, but on the written events the Leundis took two of the firsts and a second, thus drawing a five point lead over the Kalailus, who took only one first and one second. These two leading clubs assumed possession of all the firsts and all but two of the seconds, thereby claiming all but eleven of the possible fifty-four points.

The results:

### POEM

First .....	BERNARD McCARTY .....	<i>Kalailu</i>
Second .....	WINIFRED MILLER .....	<i>Leundis</i>
Third .....	VIRGINIA SMITH .....	<i>School-at-large</i>

### SHORT STORY

First .....	MILDRED GILMORE .....	<i>Leundis</i>
Second .....	GENEVA KEMP .....	<i>Eulexia</i>
Third .....	CLAUDE BURKE .....	<i>Hamilton</i>

### ESSAY

First .....	MARGARET BEISER .....	<i>Leundis</i>
Second .....	ROBERT KRATSCHEMER .....	<i>Kalailu</i>
Third .....	GENEVA CHAMBERLIN .....	<i>School-at-large</i>

### ORATION

First .....	MARJORIE PICKERELL .....	<i>Kalailu</i>
Second .....	WESLEY PIERSON .....	<i>Hamilton</i>
Third .....	EVA GOODALL .....	<i>Leundis</i>

### EXTEMPORE SPEAKING

First .....	PERRINE DUMAS .....	<i>Leundis</i>
Second .....	MARIE GILMORE .....	<i>Kalailu</i>
Third .....	FRANCES METCALF .....	<i>Eulexia</i>

### DECLAMATION

First .....	MARGARET BROWN .....	<i>Leundis</i>
Second .....	FLORENCE HOFSTRA .....	<i>Kalailu</i>
Third .....	BUFORD KELLOGG .....	<i>Hamilton</i>

Each of the winners will receive medals as a reward for their efforts and ability. For placing first, each contestant is awarded a gold medal while the second and third receive silver and bronze medals, respectively.



DEPARTMENTAL CLUBS



Top Row: Jennings, Knowles, Bussell, Spalding, Malben, Guthrie.  
 Second Row: Groesbeck, Long, Bloodsworth, Boehm, Riddle, M. Smith.  
 Third Row: Pickerell, Daly, Brierly, Timberlake, Shelton, Darling, Reed, Miss Ammerman.  
 Bottom Row: Scott, Welch, Lincoln, Twitty, Callicotte, Vaughn.

## Archimedian Math and Science Club

### OFFICERS

FIRST TERM		SECOND TERM
CLAUDE RIDDLE.....	<i>President</i> .....	MICKEY BLOODSWORTH
STANLEY FIKE.....	<i>Vice-President</i> .....	WENDELL LINCOLN
MARION SHELTON.....	<i>Secretary</i> .....	WILMA GROESBECK
DRAPER JENNINGS.....	<i>Treasurer</i> .....	CLAUDE RIDDLE
MARION BURKHART.....	<i>Sergeant-at-Arms</i> .....	WILLIAM BUSSELL
FRANCES BOEHM.....	<i>Reporter</i> .....	FRANCES BOEHM
MICKEY BLOODSWORTH.....	<i>Critic</i> .....	MARJORIE PICKERELL

In the fall of 1929 the Archimedian Mathematics Club was combined with the Science Club and was renamed The Archimedian Math and Science Club.

The purpose of the club is to promote interest in science and mathematics and to stimulate sociability among students of those departments.

The advisers of the club are Miss Ammerman and Mr. Esther.





Top Row: Lowman, McCarty, Kratschmer, Abshier, O'Neal, Messinger.  
 Second Row: Ellis, Mygrant, Miss Abbott, Miss Hiatt, Burk, Merle Busch, Barr.  
 Bottom Row: Beyer, Brown, McCurley, Lehrack, Beiser, Mildred Busch, Peterson.

## Art Club

### OFFICERS

FIRST TERM		SECOND TERM
BOB KRATSCHEMER.....	<i>President</i> .....	BOB KRATSCHEMER
RAMONA PETERSON.....	<i>Vice-President</i> .....	BOB BARR
CLAUDE BURK.....	<i>Secretary</i> .....	HUBERT LOWMAN
JACQUES ABSHIER.....	<i>Treasurer</i> .....	JACQUES ABSHIER
<i>Reporter</i> .....		BERNARD McCARTY

The Art Club was the first departmental club to organize in East High School. Its purpose is to encourage the study of art, and to assist in the activities of the school. The pin represents a tube of paint with the letter "E" on it and a brush behind the tube. The club mascot is an orange and blue palette with brushes for legs.

Among its work this year, the Art Club made scenery for plays, made a block print history of Kansas City, made posters and cuts for different departments of the school, visited city art exhibits, made charcoal drawings, oil paintings, leather and batiked articles, and worked on annual plates.

Miss Abbott and Miss Hiatt are the advisers.



Top Row: Kelso, Swanson, Butler, Wolfe, Holmden, Carlock, Dallam, Howard.  
 Second Row: Erwin, Hawkins, Ebert, Haley, Krysa, Mason.  
 Bottom Row: Smith, Hanna, Milbrolland, Motter, Miss Roads, Rupe, Honeyman, Ladeski.

## Athenian Club

### OFFICERS

FIRST TERM		SECOND TERM
FRANCES BUTLER.....	<i>President</i> .....	FRANCES BUTLER
ELOISE ERWIN.....	<i>Vice-President</i> .....	ELOISE ERWIN
CLARA EBERT.....	<i>Secretary</i> .....	CLARA EBERT
IRENE MOTTER.....	<i>Treasurer</i> .....	ALICE CARLOCK
ALICE CARLOCK.....	<i>Sergeant-at-Arms</i> .....	HELEN KUPA
MARY GRACE HONEYMAN.....	<i>Reporter</i> .....	IRENE MASON

The Athenian Club was organized December 3, 1926, with Miss Hazel Roads as adviser. The purpose of the club is to promote an interest in athletics among East High girls.



*Top Row: Linstedt, Branch, Stevenson, Cosby, Grabb, Carr, Potter, Clark.*  
*Second Row: Lloyd, Miller, Gilmore, Henderson, Schupp, Bickel, Lane, McGlynn.*  
*Third Row: Rice, McCooe, Fowlston, Varner, Dunn, Pollock, Johnson, Beard.*  
*Fourth Row: Mr. Nichols, Clark, Duderstadt, Shad, Stanfors, Johnson, Finrock, Miss McClure.*  
*Bottom Row: Scrivener, Mudd, Parish, McNall, Suzers, Ryburn, Tarwater, Faulhaben, Hansell.*

## Ciceronian Club

### OFFICERS

FIRST TERM		SECOND TERM
VERNA MCGLYNN.....	<i>President</i> .....	GEORGE FOWLSTON
LEONARD ANDREWS.....	<i>Vice-President</i> .....	FRANCES PARISH
MILDRED GILMORE.....	<i>Secretary</i> .....	JENNINGS JOHNSON
GEORGE FOWLSTON.....	<i>Treasurer</i> .....	DAVE MCCOOE
JENNINGS JOHNSON.....	<i>Reporter</i> .....	THERESSA RYBURN
JOE ERICKSON.....	<i>Sergeant-at-Arms</i> .....	PINES DUNN
<i>Critic</i> .....		ALTAMAE BEARD

The Ciceronian Club was organized in October, 1929, for the purpose of stimulating greater interest in the classics. Those pupils who are taking Latin or have had two years of Latin are eligible for membership. The club has had sixty members throughout the year with an average attendance of forty-five.

Miss McClure and Mr. Nichols are the advisers of the club.



Top Row: Sullivan, Craig, Hill, Ewing, Hammon, Taylor, Fahlquist, Norton, Hofstra.  
 Second Row: Brownfield, Smithy, Boone, Stephenson, Lawson, Kemp, Fraynack, McCartney, Coen.  
 Third Row: Anderson, Roeder, Livesay, Milburn, Mosiman, Miss Johnston, Hughes, Hunter, McCloskey, McKee.  
 Fourth Row: Case, Cochran, Corbett, Baum, McDowell, Hamilton, House, Hull, Barlow.  
 Bottom Row: Barnhardt, Gilmore, Luther, Bedingfield, Fahlstrom, Snyder, Dumas, Elmer, Mook, Preussner.

## Commerical Club

### OFFICERS

FIRST TERM		SECOND TERM
MARIE GILMORE.....	<i>President</i> .....	MARIE GILMORE
MILDRED ELMER.....	<i>Vice-President</i> .....	HELEN FAHLSTROM
GENE LUTHER.....	<i>Secretary</i> .....	GENE LUTHER
ANNIE BARNHARDT.....	<i>Treasurer</i> .....	KATHERYN KRATZ
RAY SNIDER.....	<i>Sergeant-at-Arms</i> .....	RAY SNIDER
DOROTHY MOOK.....	<i>Reporter</i> .....	ANNIE BARNHARDT
MARJORIE PREUSSNER.....	<i>Critic</i> .....	DOROTHY MOOK

The Commercial Club was organized for the purpose of promoting sociability among the students in the Commerce department.

Miss Johnston and Mr. Finn are the advisers.

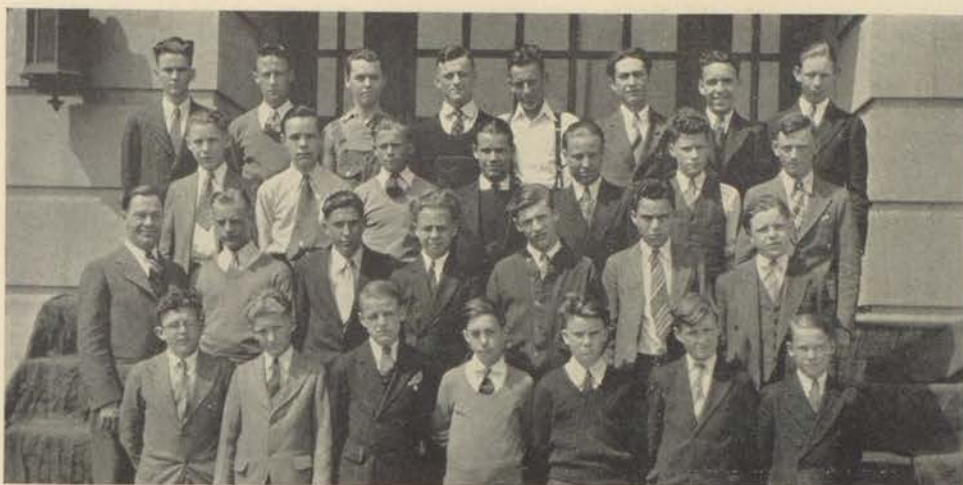

Top Row: S. Fike, Blessing, Knowles, Ed Laub, Ditsch, Weibble, Miller, Redmon.  
 Second Row: Riddle, Williams, Grabb, Cutting, Mason, Dettweiler, Laub.  
 Third Row: Mr. Tiefel, Beatch, Bryan, Roby, Berger, Burnside, Ewing.  
 Bottom Row: Grabau, F. Kratschmer, Dodson, Corley, W. Fike, Bedingfield, Barger.

## Knights of the Ruling Pen

### OFFICERS

FIRST TERM		SECOND TERM
ALEX GRABAU.....	<i>President</i> .....	IRVING VEATCH
DONALD MASON.....	<i>Vice-President</i> .....	FRED EWING
DONALD ROBY.....	<i>Secretary</i> .....	GRANDISON BURNSIDE
WALLACE FIKE.....	<i>Treasurer</i> .....	ALEX GRABAU
HUDSON CORLEY.....	<i>Reporter</i> .....	FRANK KRATSCHMER
MELVIN MCINTYRE.....	<i>Sergeant-at-Arms</i> .....	DONALD MASON

The Knights of the Ruling Pen is, as the name implies, a means of promoting drafting and allied subjects. A further interest is added to the club by the fact that there are no dues. Any student of drafting meeting the grade requirements is eligible to membership.

Mr. Tiefel is the adviser.



*Top Row: Snyder, Long, Hull, Perry, Gulick, Herron, T. Smith, Randol, Hines.  
 Second Row: Singleton, Parry, McGlynn, Lindstedt, Hansell, McLaughlin, King, Foreman,  
 Janoe, Berning, McLeod, Mahnken.  
 Third Row: I. Jones, A. Anderson, Parish, Chamberlain, Hare, Harper, V. Williams, Hofstra,  
 Peckenpaugh, Butler, Gamble, Alcorn, Milhauser, Hensen.  
 Fourth Row: McDowell, Schwartz, Peterson, Timberlake, Kraas, Higgins, Groesbeck,  
 Gartrell, Wayland, Goodall, Skaggs, Collier, Irwin, Cross.  
 Fifth Row: Featherstone, Block, A. Brown, Craig, Metcalf, Bickel, Worsham, Allen, Tuttle,  
 Lehrack, B. Anderson, Bates, M. Brown, Burke, Peaslee.  
 Sixth Row: Daly, Pickerell, Shumaker, D. Williams, M. Smith, Mrs. Caldwell, V. Jones,  
 Fahlstrom, Wagner, Luther, Bedingfield, Corbett.*

## Choral Club

### OFFICERS

<i>President</i> .....	BONNIE DALY
<i>Vice-President</i> .....	HELEN FAHLSTROM
<i>Secretary</i> .....	GEORGIA WAGNER
<i>Treasurer</i> .....	GENE LUTHER
<i>Reporter</i> .....	DOROTHY WILLIAMS
<i>Sergeant-at-Arms</i> .....	LA REINE SHUMAKER
<i>Librarian</i> .....	JEAN CORBETT
<i>Assistant Librarian</i> .....	FERN BEDINGFIELD
<i>Pianist</i> .....	MILDRED SMITH
<i>Director</i> .....	MRS. C. M. CALDWELL

The Choral Club is the girls' glee club. Its purpose is to promote interest in music among its members by study of worthwhile works and by participation in various programs. The climax of the year's work is the All High School Festival.

Miss Gertrude A. Brueser was the director and original sponsor of this club until her resignation in January of this year, when Miss Caldwell came to East to fill her place.



*Top Row: Jones, Crain, Heady, Quear, Reedy, Morts, Roby, Beason, Cox.*  
*Second Row: Clarkson, G. Reckart, M. Hartman, C. Reckart, H. Hartman, Mr. Wahlstedt, Hawkins, Scott, Knowles, Wenhe.*  
*Third Row: Fahrenbach, Kellog, Caton, Rude, Miles, R. Guthrie, Roadcap, Kilpatrick, Cristie, Murphree, Dunn.*  
*Fourth Row: Wills, Stockwell, Neas, Hammon, Branch, Mildred Smith, Chapman, Munden, Sebastian, Ellis, Yard, Radford.*  
*Fifth Row: Riddle, Welch, Agin, Malben, Lucas, Campbell, Reed, Plaskett, R. Knowles, E. Guthrie, Kistler.*  
*Bottom Row: Bauer, Hartenberger, Gribbon, Kellog, Bloodsworth, Morrison, Burgard, Fowlston, Anshutz, Jacobs, Gorham, Womelduff.*

## Glee Club

### OFFICERS

<i>President</i> .....	ELDRED GUTHRIE
<i>Vice-President</i> .....	RICHARD HARTENBERGER
<i>Secretary</i> .....	ROBERT STOCKWELL
<i>Treasurer</i> .....	ED BAUER
<i>Reporter</i> .....	MICKEY BLOODSWORTH
<i>Sergeant-at-Arms</i> .....	KENNETH RADFORD
<i>Librarian</i> .....	CLARENCE CHAPMAN
<i>Accompanist</i> .....	MILDRED SMITH
<i>Director</i> .....	MR. JOHN R. WAHLSTEDT

The East High School Glee Club was organized the first year of the school's existence. The purpose of the club is to develop and promote interest in the singing of good songs. The Glee Club gives several concerts each year in the neighborhood churches.



Top Row: Shellberg, Bright, I. Jones, Gamble, Goodall, Bates, Anderson, Metcalfe.  
 Second Row: Halley, Ladesky, Hampton, V. Jones, Collier, Reynolds, Shippy.  
 Bottom Row: Peaslee, Parish, Harding, Miss Caldwell, Shumaker, Daly, Goelitzer.

## G. A. B. Club

### OFFICERS

FIRST TERM		SECOND TERM
FRANCES PARISH.....	<i>President</i> .....	FRANCES PARISH
CELIA PEASLEE.....	<i>Vice-President</i> .....	CELIA PEASLEE
MARGARET HAYNES.....	<i>Secretary</i> .....	MARGARET HAYNES
VIRGINIA GOELITZER.....	<i>Treasurer</i> .....	INEZ JONES
BONNIE DALY.....	<i>Reporter</i> .....	BONNIE DALY
ELIZABETH MILHAUSER.....	<i>Sergeant-at-Arms</i> .....	ELIZABETH MILHOUSER
VIRGINIA JONES.....	<i>Pianist</i> .....	VIRGINIA JONES

The G. A. B. Club was formerly called the Marian Talley Club. After the resignation of Miss Gertrude A. Brueser, her initials were taken for its name. The personnel of the club is the girls' voice class of East High School. Members participate in annual contests and in the all high school Music Festival.

Mrs. Carrie Margaret Caldwell is the adviser.





*Top Row: Wilkey, Crowley, Jenkins, McClanahan, Kennedy, Mayes.  
 Second Row: Wilson, Riggs, Hill, Farabee, Thomas, Cunningham.  
 Third Row: Berning, Guion, McClanahan, Burnett, Hedge, Koutelas, Stivers.  
 Fourth Row: Miss Hughes, Mayes, Wilson, Gauzer, Clark, Miss Reid.  
 Bottom Row: Tonge, Bader, Benton, Burrow, Harper, Gartrell, Butler.*

## Home Economics Club

### OFFICERS

FIRST TERM		SECOND TERM
DOROTHY WILLIAMS.....	<i>President</i> .....	ADENE CUNNINGHAM
ADENE CUNNINGHAM.....	<i>Vice-President</i> .....	HELEN GANZER
ALMA GUION.....	<i>Secretary</i> .....	ARTA JANE THOMAS
GLADYS BARNETT.....	<i>Treasurer</i> .....	ETHEL JANE CLARK
ARTA JANE THOMAS.....	<i>Reporter</i> .....	MARY MAYES
MYRTLE ELDRIDGE.....	<i>Sergeant-at-Arms</i> .....	ETHEL MAYES

The Home Economics Club was organized in 1926 as a means of furthering interest in domestic arts. The membership consists of girls enrolled in foods or clothing.

Miss Reid and Miss Hughes are the advisers.



Top Row: Erickson, Shumaker, Jacobs, Bartlett, Bickel, Blake, Malben, Cisco.  
 Second Row: Jones, Lucas, Highman, Snider, Mosiman, Abshier, Miss Caldwell, Stout, Maleschewski.  
 Bottom Row: Hildebrandt, Pieler, Goldfarbe, Wright, Martin, Lowman, McDowell, Nelson, Howard, Rinker, Yahn.

## Orchestra Club

### OFFICERS

FIRST TERM		SECOND TERM
HUBERT LOWMAN.....	<i>President</i> .....	GORDON SHUMAKER
JOHN MARTIN.....	<i>Vice-President</i> .....	KENNETH JONES
MARIE PIEHLER.....	<i>Secretary</i> .....	MARIE PIEHLER
JACQUES ABSHIER.....	<i>Treasurer</i> .....	JOHN MARTIN
VIVIAN BICKEL.....	<i>Reporter</i> .....	JACQUES ABSHIER
JOHN FRANZ.....	<i>Sergeant-at-Arms</i> .....	HURWITT BLAKE
EDWARD DOBBS.....	<i>Critic</i> .....	VIVIAN BICKEL
JOE ERICSON.....	<i>Pianist</i> .....	JOE ERICSON
MISS BRUESER.....	<i>Director</i> .....	MRS. CALDWELL

The Orchestra Club was organized in September 1926. A rehearsal is held every day, but on alternate Fridays a meeting is held. During the year several parties and picnics were held. Miss Gertrude A. Brueser has been the director and adviser since the club was organized. After her resignation in January, her place was filled by Carrie Margaret Caldwell. This organization plays for all school entertainments.



GENERAL CLUBS



*Top Row: Trebilcott, Honeyman, Cross, Keeler, Hill, A. Brown, Clark, Millard, Abramowitz, Clark, Stivers, Finfrock.*  
*Second Row: Winkle, Sokoloff, McKee, Ganzer, Knox, Beard, McClosky, Rice, Steffer, Singleton, Berning, Lindstedt, Tipton.*  
*Third Row: Bell, Wilkey, Mayes, Perry, P. Smith, Cosby, Koutelas, Rupe, Bartlett, Felt, Ramsey, M. Faulhaber, Wilkinson, Peckenpaugh.*  
*Fourth Row: Roberts, J. Faulhaber, Allen, Coffey, Reed, Buzan, Burrow, M. Brown, Stenfors, Cahill, Boutress, Minturn, Jenkins, Kuster, E. Ribacoff.*  
*Fifth Row: Jenkins, Stephenson, Pruessner, Seever, Motter, Korenke, Groesbeck, Olson, Skaggs, Ward, Beddingfield, Luther, Corbett, Mayes, G. Ribacoff, Miss Boulton.*  
*Sixth Row: Miss Hughes, Miss Baldwin, Koutelas, Solsberg, Cummings, Lloyd, Hansell, King, Seever, Miller, Dallam, McHone, Glynn, Hecke.*  
*Bottom Row: Branch, Cunningham, Wilson, Hunter, Brierley, Parry, Aspden, Parish, Daly, Dumas, M. Smith, Ebert, B. Anderson.*

## Girls' High School Club

### OFFICERS

<i>President</i> .....	BONNIE DALY
<i>Vice-President</i> .....	MABLE ASPDEN
<i>Secretary</i> .....	MILDRED SMITH
<i>Treasurer</i> .....	ETHEL PARRY
<i>Frances Scarritt Hanley Girl</i> .....	MILDRED SMITH

The Girls' High School Club was organized in October, 1926, by Miss Fair, Y. W. C. A. Secretary. The club is open to any girl who wishes to become a member. Its significance, as an all-school organization, is of vast importance, since its primary purpose is to develop a girl's life, spiritually and socially. The club meets every Tuesday after school. The advisers are Miss McClure, Miss Willitt, Miss Boulton, Miss Baldwin, and Miss Hughes.



*Top Row: Johnson, Buzan, Allen, Thompson.  
 Second Row: Wilson, Cunningham, Mygrant, Groesbeck, Swenson, Lavery, Kennedy, Garrett.  
 Third Row: Shock, Helms, Mr. Nowlin, Cypert, Livesay, Busch, Borrow.  
 Fourth Row: Oldham, Riggs, Miss Abbott, Miss Hiatt, Miss Jenkins, Beard, Jenkins.  
 Bottom Row: Peterson, Jenkins, Miss Roads, Bickel, Crowley, Metcalfe, Scribner.*

## Campfire Group

### OFFICERS

AHNAHAN GROUP		NICHAN GROUP	
WILMA GROESBECK.....	President.....	RAMONA CROWLEY	
ADENE CUNNINGHAM.....	Vice-President.....	LINA SCHOCK	
FRANCES METCALF.....	Secretary.....	MARGARET GARRETT	
RAMONA PETERSON.....	Scribe.....	RAMONA PETERSON	
ALTAMAE BEARD.....	Treasurer.....	CAROLINE THOMPSON	
RUTH SWANSON.....	Reporter.....	RUTH SWANSON	

There are two Camp Fire groups at East, the Ahnahan Group, organized in October, 1926, and the Nichan Group, organized in December, 1928.

Camp Fire is an organized effort to find beauty and romance in everyday life. Its work is carried out in seven crafts: home, health, hand, citizenship, nature, camp, and business.

Miss Abbott and Miss Hiatt are the advisers of the Ahnahan Group, while Miss Jenkins and Miss Roads are the advisers of the Nichan Group.



*Top Row: H. McDowell, Korenke, Stiffee, Alcorn, Mossman, Wilson, Goodall, Gilmore, Boone, G. Brown, Shelton.*  
*Second Row: Riffle, Becker, Bick'e, Buzan, Chamberlain, Hare, Polland, Bybee, Krysa, Kratz, Mayes, P. McDowell, Tuttle.*  
*Third Row: Shumaker, Corbett, Hull, Kennedy, Janoe, V. Jones, Dumas, Oldham, Blackwell, Livesay, Burke, Winters, Herron.*  
*Fourth Row: Miller, Martin, Barnhardt, Bauer, Higgins, Skaggs, Hubner, Milholland, Hansell, King, Stacy, Butler, Halle, Leonard, Smith, Daly.*  
*Fifth Row: Wagner, Lewis, Bedingfield, Peuster, Holmden, Bofford, Gunter, Fahlstrom, Ladesky, Parish, Johnston, A. Brown, Ebert, McCurley, Gray.*  
*Bottom Row: Davies, Burrow, Worsham, Brierley, Irwin, Corazzin, Peterson, Mr. McDaniel, Dorell, Barbor, Mundie, Madison, Johnson, Allan.*

## Girls' Pep Club

### OFFICERS

<i>President</i> .....	HELEN FAHLSTROM
<i>Vice-President</i> .....	GEORGIA WAGNER
<i>Secretary</i> .....	HELEN McDOWELL
<i>Treasurer</i> .....	BONNIE DALY
<i>Sergeant-at-Arms</i> .....	DOROTHY BECKNER
<i>Reporter</i> .....	LA REINE SHUMAKER
<i>Adviser</i> .....	MR. B. W. McDANIEL

### CHEER LEADERS

<i>Head</i> .....	GENEVA CHAMBERLAIN
<i>Assistants</i> .....	ELIZABETH ALLAN, MAXINE BURKE

The first meeting of the Girls' Pep Club was held September 25, 1929. The club was organized to support all school activities. Their uniforms are black sweaters and skirts. It is the only uniformed girls' pep club in the city and is one of the largest clubs in the school.



*Top Row: Tucker, Stoup, C. Reed, Malben, Pierce, Burton, Gribbon.  
 Second Row: Messinger, W. Reed, Bussell, Ellis, Seward, Hughes, Twitty.  
 Third Row: Shattuck, Berger, Belger, Kellogg, Miss Baker, Witt, Ireland, Bradley.  
 Bottom Row: Grabau, Tobler, Craine, Ahern, Kistler, Simons.*

## Boys' Pep Club

### OFFICERS

<i>President</i> .....	CHARLES WITT
<i>Vice-President</i> .....	BOOTS KELLOGG
<i>Secretary</i> .....	JOHN BELGER
<i>Treasurer</i> .....	PAUL IRELAND
<i>Sergeant-at-Arms</i> .....	RUSSELL TOWNLEY

The Boys' Pep Club was organized for the purpose of stimulating school spirit and pep toward all school undertakings. Miss Baker is the adviser of the organization.





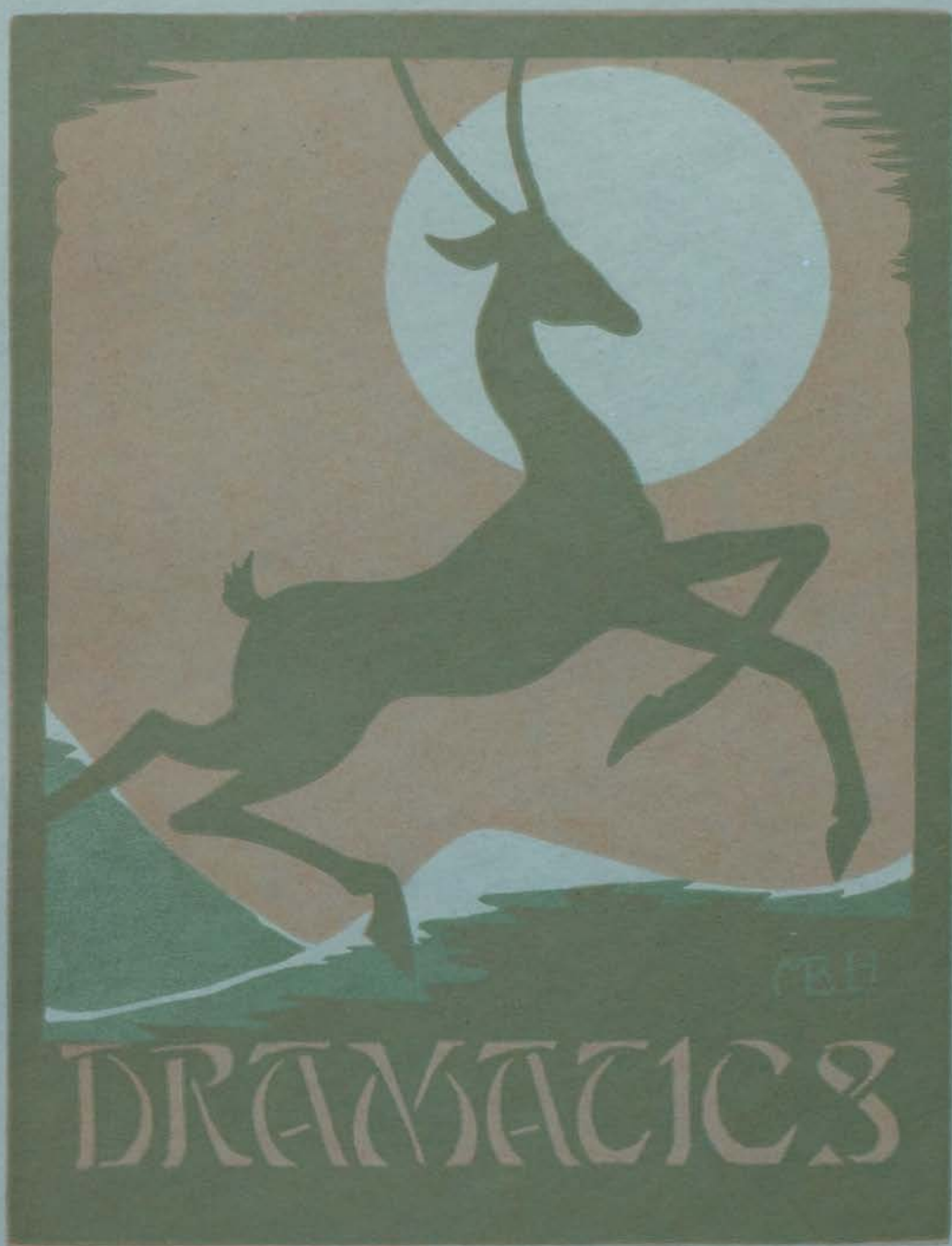

FBH  
DRAMATICS

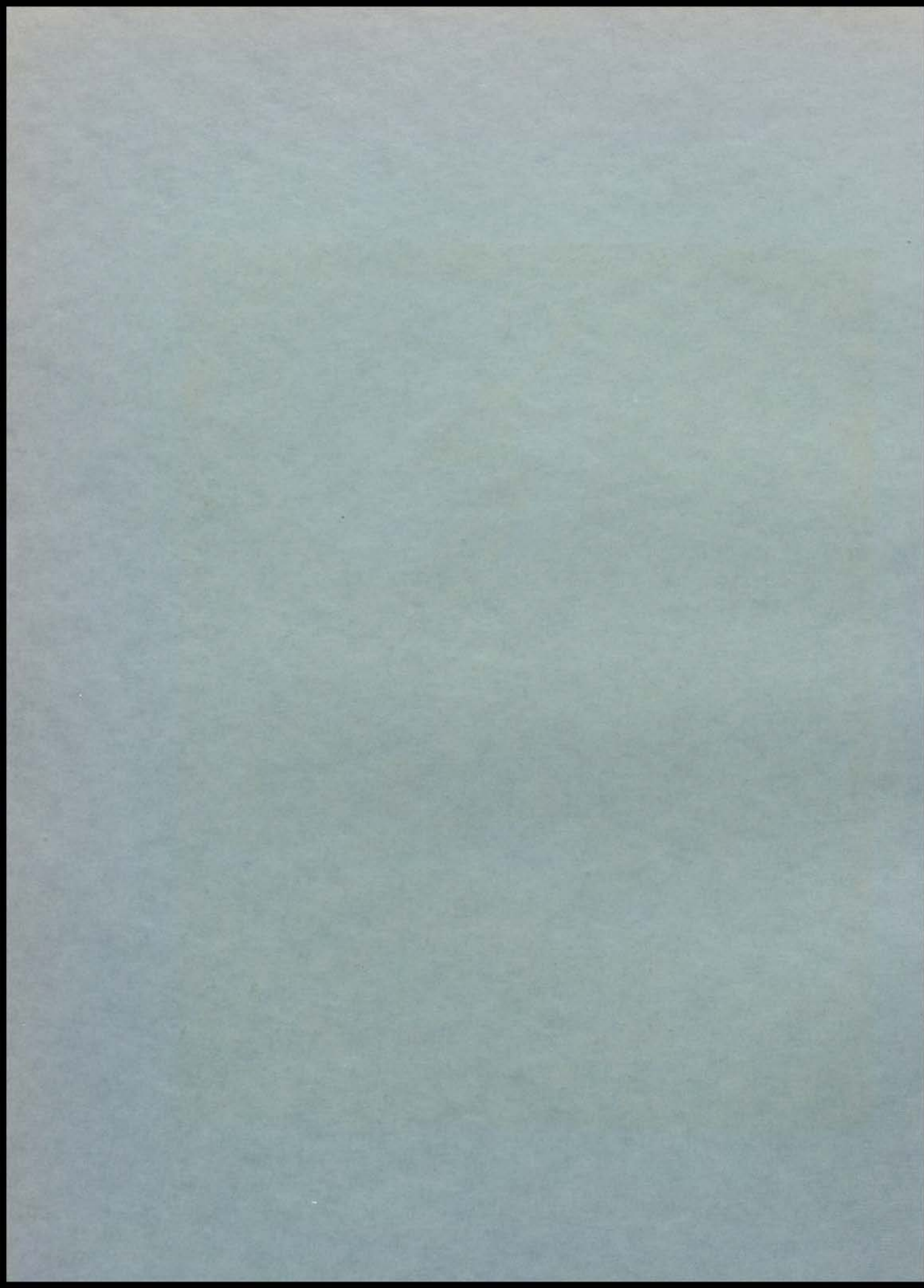

## Dramatics



MISS EVA VAN NATTA

In looking back over the fourth season of dramatics at East, nothing is more indicative of the success of the productions than the splendid attendance. Although handicapped in not having an auditorium and in not having sufficient space for seating and stage setting, we have placed our department on a par with that of the much better equipped schools.

The Dramatics department, under the direction of Miss Eva Van Natta, produced three very outstanding dramatic presentations this year, namely: The Mid-Year Plays which consisted of "On Vengeance Height" by Allan Davis, "The Eligible Mr. Bangs" by Robert Hausum, and "Two Naughty Old Ladies" by Ada M. Rose; at the Outburst in the main show was presented "When Greek Meets Greek" by Marie Irish; and the Senior Play, "Peggy Lou's Conquest" by Mabel Conklin Allyn.

The Dramatics department offers three years of preparatory work; expression, advanced expression, and public speaking. Starting with the study of the various phases of speech work and parliamentary drill, the course progresses through debate, oratory, and extemporaneous speaking to the third year course of public speaking. It is out of these classes that the students are selected to produce the plays.

## The Fourth Annual Outburst

The Outburst, in addition to furnishing two hilarious evenings of entertainment, is the chief source of the school's money supply.

Each department of the school presents some act in the main show and numerous school organizations sponsor side shows.

The 1930 program:

*Overture*.....East High Orchestra  
*Hello! How Do You Do!*.....All of Us  
 a. *Kerry Dancers*  
 b. *Little Duck in the Meadow* }.....Double Mixed Quartet

Dorothy Jean Gamble	Celia Peaslee	Tom Ellis
Virginia Goelitzer	Edward Beason	Richard Hartenberger
Inez Jones	Harvey Agin	Robert Clarkson
Margaret Haynes	Clarence Lucas	Kenneth Miles
	Charles Reckart	

*Russian Carol*.....Triple Trio  
*Once-In-A-While*.....Jack Cahill

With LaVerne McCurley, Clara Ebert, Perrine Dumas, Dorothy Glasner.

*Three Merry Makers*

Kenneth Radford, Dick Knowles, Claude Riddle.

### COUNTRY GARDENS

*Friday*

Janet McLeod	Kathryn Tonge	Dorothy Ramsey
Myrtle Shad	Winifred Kelso	Janice Rupe

*Saturday*

Alice Solsberg	Laura Motyka	Kathryn Peckenpaugh
Frances O'Molloy	Dorothy Kuster	Theresa Wisneiwski
	Assisted by the Triple Trio	

### CHEMICAL CURIOSITIES

MR. W. S. ESTHER, *Assisted by* DON SPALDING

*Lullaby—Margaret Haynes*

With Kathryn Peckenpaugh, Virginia Taylor, Rosemary Griffith, Virginia Baum, Londaline Winkle, Mary Doran, Crystal Barr, Allene Johnson.

*Pyramids*.....Boys' Gym. Class

*The Dyspeptic Four*

James Womelduff, Ed Beason, Ed Bauer, Eldred Guthrie. Penn

*"Smilin' Thru"*.....  
*"Doan Ye Cry, Mah Honey"*

*"Sailing"*.....Fearis

### WHEN GREEK MEETS GREEK

*Cast*

<i>Sophia</i> .....	Lucille Surwald
<i>Mrs. Baxter</i> .....	Altamae Beard
<i>William Dodge</i> .....	Hugh Nevins
<i>Jimmie's Jazz Joys</i> .....	Director, Jimmie Malben
<i>Tap</i> .....	Jesse Anderson
<i>Come Again</i> .....	Everybody



# THE OUTBURST





*Top Row: Miss Van Natta, Surwald, Snider, Hentschel, Malben, Broxen, Deatz.  
Bottom Row: Pickerell, Kratz, Daly, Manley, Gilmore, Broxen, Becker.*

## Senior Play

Following the precedent established by the first graduating class, the class of '30 presented "Peggy Lou's Conquest," a three-act comedy by Mabel Conklin Allyn in the school auditorium, the evenings of April 25 and 26.

The cast, headed by Dixie Manley and Bernard Hentschel, played to capacity houses both evenings of the performance. The play was one of the best received presentations ever given at East.

### THE CAST

<i>Peggy Lou Harris</i> , incognito as a maid.....	DIXIE MANLEY
<i>Dale Golden</i> , manager of the Golden factory.....	BERNARD HENTSCHEL
<i>Aunt Pat Golden</i> , Dale's aunt.....	MARJORIE PICKERELL
<i>Gloria</i> , Aunt Pat's favorite.....	MARGARET BROWN
<i>Matilda</i> , maid of all work.....	KATHRYN KRATZ
<i>Rickie</i> , man of all work.....	RAY SNIDER
<i>Will Holt</i> , a grocery clerk.....	FRANK BROWN
<i>Ednah Ripton</i> , a neighbor girl.....	BONNIE DALY
<i>Roscoe King</i> , the village sheik.....	JIMMIE MALBEN
<i>Velda Graham</i> , the village vamp.....	DOROTHY BECKER
<i>Julie</i> , an athletic girl.....	LUCILLE SURWALD
<i>Edward Hawkins</i> , a business man.....	RALPH DEATZ
<i>Stage Manager</i> .....	MARIE GILMORE



*Top Row: Johnson, E. Alcorn, Alcorn, Beard, Dumas, Ireland, Malben.  
Bottom Row: Dallam, Kratz, Pickerell, Ahern, Gilmore, Manley, Brown, Paris's.*

## Midyear Plays

In keeping with the custom established in 1927, the dramatics department presented three one-act plays in the auditorium, the evenings of December 6 and 7. The plays, "On Vengeance Height," "Two Naughty Old Ladies," and "The Eligible Mr. Bangs," were given by the students of the dramatics department.

The three productions were very well attended and the casts proved themselves worthy of the honor that is theirs.

The first play, "On Vengeance Height," was a tragedy, while the other two were delightful bits of comedy.



PAT AHERN  
*East Oration Finalist*



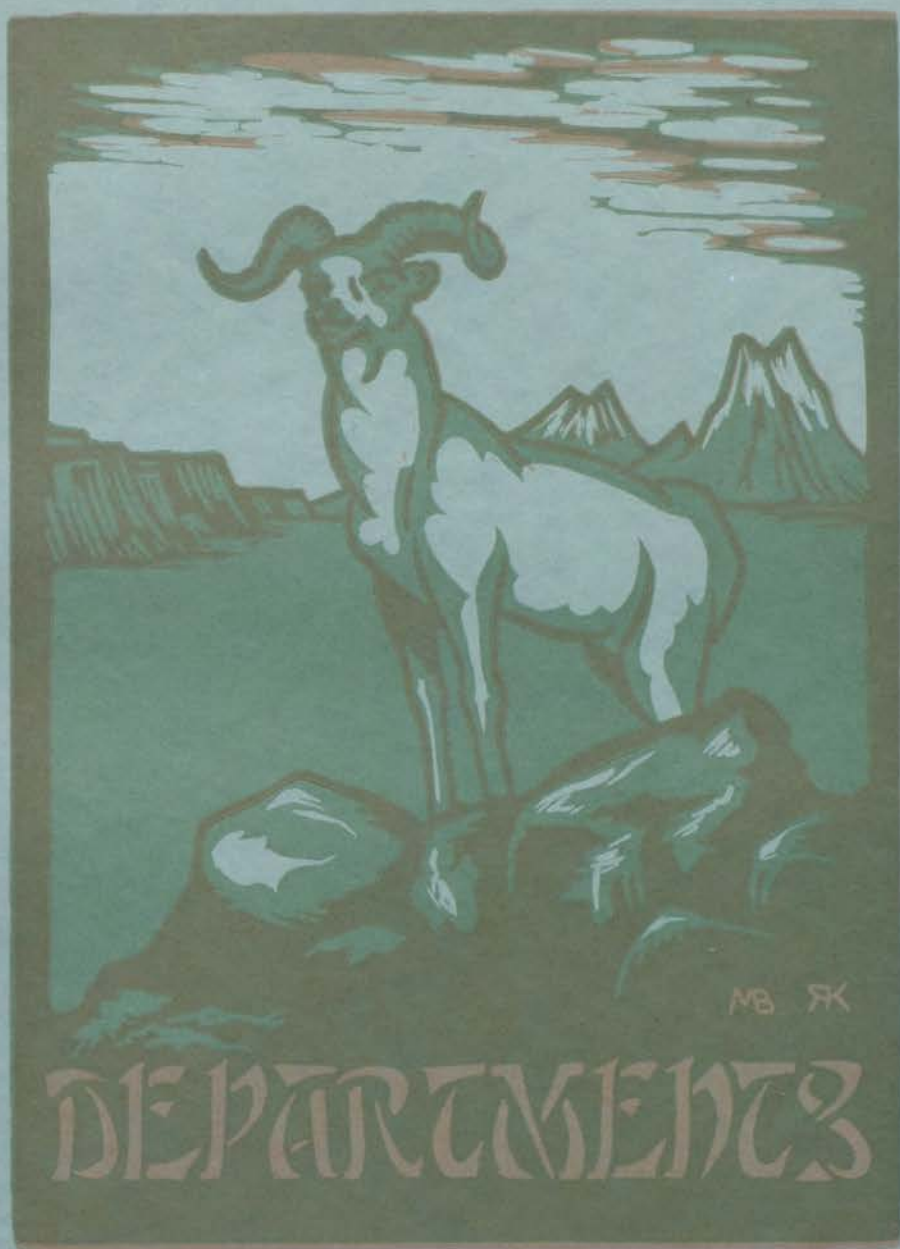

MB RK

# DEPARTMENTS

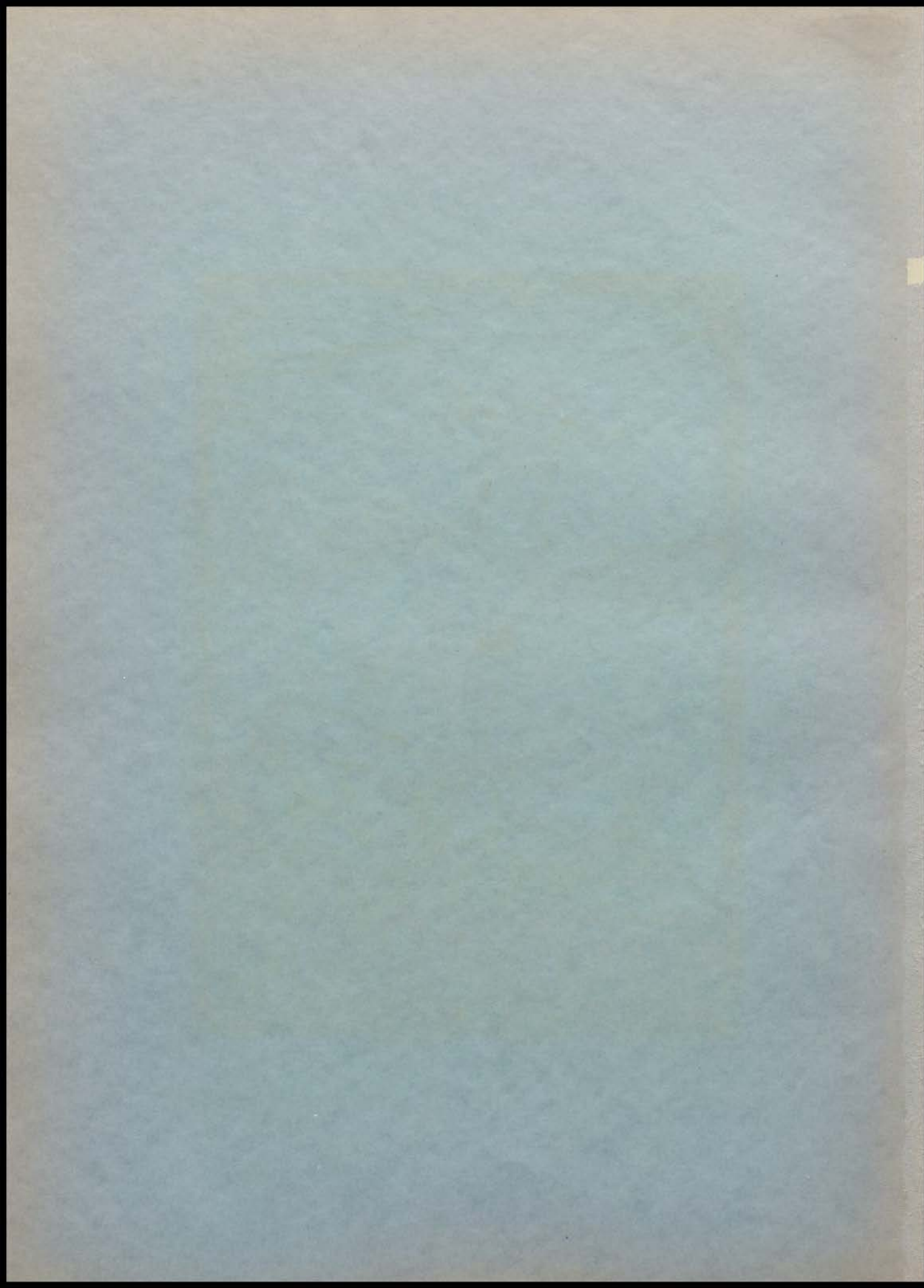



BOYS' ATHLETICS

## J. C. COHLMEYER

*Coach*

There are few coaches in Kansas City who can compare with Mr. Cohlmeier when it comes to teaching the boys the fine points of present-day athletic games. The coach not only tries to teach athletics, but endeavors to teach sportsmanship as well. The fact that many officials have commented on the excellent sportsmanship of our teams speaks well for him.

## EDWARD THELEN

*Assistant Coach*

In his first year at East, Mr. Thelen assisted with the coaching of the football team, and was in charge of the track team, and the reserve material. We wish him success in his work.

## B. W. McDANIEL

*Manager*

Mr. McDaniel kept up his same old spirit this year and put athletics over financially. He is the only popular money collector in existence. No other school has a booster in the athletic department that is his superior.

## RICHARD QUINN

*Football Captain*

Although Dick was out most of the season with an injured shoulder, he had a strong influence on his teammates. He has every quality that is necessary in a successful leader. At the position of left end he had no superiors.

## FRED TALIAFERRO

*Basketball Captain*

Bunkie's fourth year as a regular fitted him for this year's court leader. He has studied basketball under Coach Cohlmeier for over six years, and he has learned the coach's style of play. He was a good leader for a great team. We'll miss Bunkie.

## BILLY PARRENT—RALPH MORGAN

*Student Managers*

These boys took a great deal of worry from the coach. The duty of taking care of the equipment is no bed of roses, but these boys were always on the job, handling it most efficiently.



CAPTAIN TALIAFERRO  
BASKETBALL



CAPTAIN HACKENBERG  
TRACK



CAPTAIN QUINN  
FOOTBALL



COACH THELEN



STUDENT MANAGERS  
PARRENT MORGAN



COACH COHLMAYER

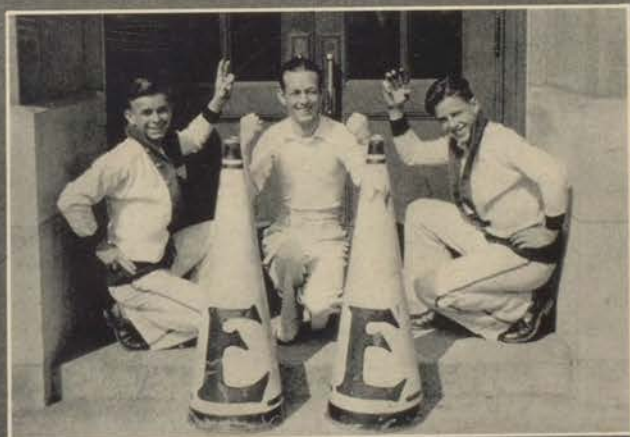

CHEER LEADERS ~ CRANE, AHERN, KISTLER





Top Row: McComb, Coughenour, Ward, McCann, Hartenberger, Laub, Plaskett.  
 Second Row: Leckenby, Witt, Taliaferro, Kellogg, Stoup.  
 Bottom Row: Pierce, Burton, Sebastian, Quinn, Hughes, Light.

## First Team Football

Four victories, three defeats, and one tie stand as the record of this year's team. It was the first successful season in football in the history of the school. In the three games that this fighting squad lost, not once were they outplayed.

### FOOTBALL RESULTS

East	9	Lafayette	0
East	0	Southwest	7
East	0	Westport	0
East	6	Northeast	0
East	.20	De LaSalle	0
East	.24	Manual	0
East	0	Central	.20
East	6	Paseo	7
Total	.65	Total	.34
East Average Points Per Game	8.125		
Opponents' Average Points Per Game	4.25		

## The Squad

RICHARD QUINN  
*Captain, End—Senior*

This was Dick's second and last year as a regular. He was worthy of the honor that was his. We shall never forget him.

CHARLES WITT  
*Captain-Elect, Guard—Junior*

Chuck will come back next year for his fourth year as regular. He has always been a dangerous man, with a determined spirit. He was honored with an all-star position on the Journal-Post's eleven this year. He should make a great leader.

J. R. SEBASTIAN  
*Guard—Senior*

Another all-star. J. R., completing his second year as a regular, was a valuable man. He could always be depended upon to take his man out, or stop a ball carrier whenever one dared to try his side of the line.

LeROY McCOMB  
*Center—Senior*

Roy was used as a reserve center. He was good at snapping the ball back, but particularly potent as a defensive man.

DON WARD  
*Halfback—Senior*

Don was a reserve back with real driving power. When sent in to relieve a regular, he handled the job in a man's way.

FRED LECKENBY  
*Tackle—Senior*

Fred was a vicious man. Whenever he hit, his opponent certainly knew it. It will be hard to find anyone to fill his place as well as he did.

MARVIN HUGHES  
*Fullback—Senior*

Marvin was one of the best backs on the team. Carrying the ball is not all to playing the backfield. He was an excellent clipper, and particularly valuable in taking out the end on off-tackle plays. Not once during the season was he removed from the lineup.

FRED TALIAFERRO  
*End, Halfback—Senior*

At end, or in the backfield, Bunk played high class ball. He was always good for a gain whenever he crashed the line. He has natural ability.

RAY COUGHENOUR  
*Quarterback—Senior*

Although out most of the season with a broken wrist, Ray showed us that he could play football. He was an excellent broken field runner.

## RICHARD HARTENBERGER

*Guard—Senior*

"Rich" was handicapped by the loss of one arm, but he never complained. He always worked hard at any position that was assigned him. His determination and sportsmanship was a great asset to the team.

## ED LAUB

*Halfback—Senior*

Ed filled the role of reserve back in a man's way. Good on both offense and defense, but shining in the art of taking out the end.

## THEODORE BURTON

*End—Junior*

In his first year, Ted proved himself worthy of a regular position. Although the lightest man on the squad, he was by no means the weakest. He will be back next year.

## DEAN PEARCE

*Center—Junior*

Dean handled the "snapper back" position most efficiently. He is due for an all-star berth next year.

## BUFORD KELLOGG

*Tackle—Junior*

"Boots" was a scrapper. He should do his share of the work next year to bring the championship to East.

## RILEY McCANN

*Tackle—Junior*

Riley is a 200-pounder and fast. These are the qualities of a great tackle. He should shine next year.

## GEORGE LIGHT

*Quarterback—Junior*

George was a great running threat. His punting and passing was an asset to the team. He should have another great year next year.

## ADOLPH STOUP

*Halfback—Junior*

Adolph was another back who was valuable as an offensive man. His long runs and great catching of passes furnished thrills for the fans.

## WARREN PLASKETT

*Tackle, Fullback—Senior*

Warnie developed well in his first year out. He was used both in the line and in the backfield, and played efficiently in both places.



## Football Season

### EAST—9, LAFAYETTE—0

The game was hard and evenly fought up until the last quarter. In the final period, however, East started a series of long drives, with Taliaferro and Stoup carrying the ball, which resulted in a victory in the opening game of the season.

### SOUTHWEST—7, EAST—0

This game was even from the standpoint of scrimmage play, but the game was decided by breaks which, as indicated by the score, favored Southwest.

### EAST—0, WESTPORT—0

The teams fought evenly throughout the game, with East having the edge in scrimmage gains. The general defense of the East line was the feature of the game.

### EAST—6, NORTHEAST—0

In the third round of league play, East defeated Northeast in a sea of mud. The lone score came in the second quarter via a pass from Light to Stoup, who had only a little way to go for a touchdown. The victory was costly, as Ray Coughenour received a broken wrist which kept him out for the season.

### EAST—20, DE LA SALLE—0

In the outside game of the season, the East backs ran rough-shod over the De LaSalle team. The feature of the game was a 100-yard punt by George Light. He was kicking with the wind, while deep in the shadows of his own goal posts. The ball sailed in the air about 70 yards, and then bounced over the other goal line, completing one of the longest punts in Interscholastic League history.

### EAST—24, MANUAL—0

The Manual line was not strong enough to hold off the charges of the East backs, so Coach Cohlmeier's aggregation rolled up 24 points before the game ended. Many reserve men saw service in this game.

### EAST—0, CENTRAL—20

This game was the most thrilling of any during the season, although we lost it. The green and black team outplayed the Eagles from a scrimmage point of view, but luck in intercepting several passes, combined with an early drive, was responsible for the Central victory.

### EAST—6, PASEO—7

Failure to make the point after a touchdown was responsible for the East defeat in the final game of the season. The game was bitterly fought, and thrilling stops by backfield men kept the spectators on their toes.



*Coughenour, Plaskett, Stoup, Taliaferro, Quinn, Eastin, Burton, Pierce, Light.*

## First Team Basketball

East's fourth year of Basketball competition terminated with a defeat at the hands of Central in the finals at Columbia; a costly defeat which forced her to accept the runner up position for State High School play.

Although the team this year was perhaps as strong as that of last year's state championship squad, the schedule was longer and harder.

Twelve victories and four defeats stand as the record of this year's playing. With five lettermen returning for next year's team, East should find herself a contender for basketball honors for the fifth consecutive season.

## FRED TALIAFERRO

*Captain, Forward, Guard—Senior*

An experienced, flashy basketball man, always awake, and dangerously aggressive. A four-year man. Captain of Kansas City All-Star Basketball Team.

## RICHARD QUINN

*Center—Senior*

A man of real accredited basketball ability, a consistent scorer and as unassuming as he was good. We'll miss you, "Bud."

## RAY COUGHENOUR

*Forward—Senior*

He is a consistent player of smart basketball, a possessor of that fighting spirit that is a part of every true sportsman.

## GEORGE LIGHT

*Forward—Junior*

A basketball player of speed and clever ability in such proportions as to make him a good man on which to build a successful team for next year.

## WARREN PLASKETT

*Guard—Senior*

Steady and consistent, an able man with the ball, a man whose fight and never-failing sense of team loyalty made him a top-notch.

## TED BURTON

*Forward—Junior*

A hard fighting forward with speed and clever ability at handling the ball. A loyal man and a real athlete. A boost for a next year's successful team.

## ADOLPH STOUP

*Guard, Forward—Junior*

Adolph is a basketball man of proven ability, cool, steady and has a basket eye that will bear watching. Another addition to next year's team.

## DEAN PIERCE

*Guard—Junior*

He is a man whose defensive play and whose coolness on offense makes him a valuable asset to any team. Dean will be back again next year.

## JOHN EASTIN

*Center—Junior*

John is a newcomer with us this year but his adaptability and cleverness make him a man to take Dick Quinn's place. John will be at center for next year's team.

## Basketball Season

### EAST 29—ROSEDALE 12

On January 3, the 1930 East High basketball team took the floor against the Rosedale High team. Coach Cohlmeier's smooth-running machine encountered little difficulty in turning back the Kansas crew. Dick Quinn led the attack with six goals from the field.

### EAST 24—SOUTHWEST 15

In the first league season, the green and black aggregation fought hard to overcome an early lead by the Indians. At the half-time the teams were knotted at nine all, but in the second half, the East team began to function perfectly, and pulled away. Coughenour and Quinn were high scorers with seven points each.

### EAST 12—WESTPORT 24

In the second round of interscholastic league play, the Westport Tigers swamped the East squad with an avalanche of baskets that the Bear defense could not curb.

### EAST 29—NORTHEAST 6

East came back after her defeat at the hands of Westport to play one of the finest games of the season. The offense worked smoothly, and the defense was invincible. Coughenour led the scoring with ten points. The defensive work of Warren Plaskett was another feature of the game.

### EAST 26—MANUAL 10

In this game the East defense was working so perfectly that only two field goals were scored against them. All the reserves played in the latter part of the game. Light was the high scorer of the game with eleven points.

### EAST 9—CENTRAL 16

Central cinched first place in the Interscholastic league by trouncing East by a score of 16-9. Central's team work was perfect, while East entered the game high-strung. The boys fought hard in the game, but the supremacy of the King Birds could not be denied.

### EAST 18—WM. CHRISMAN 20

Heartbroken over their loss to Central, the East team failed to defeat the strong Independence team. However, the boys played one of their best games, only to lose when a feeble flip from afar in the closing minutes of play found the basket. The work of Captain Taliaferro, who led the scoring for East with three field goals and as many charity tosses, was the feature of the contest.

### EAST 31—ST. JOE CENTRAL 9

East came back to life after having been beaten in two previous starts and gave the St. Joe Central team a drubbing. Light led the scoring, while the work of Stoup and Burton was outstanding. Plaskett was out with an injured knee.

### EAST 24—PASEO 11

The curtain game of the Interscholastic league season found East playing her typical brand of ball. She was slow to start, but early in the third quarter salted the game away with some brilliant offensive work. Quinn and Light led the attack.

## CITY TOURNAMENT GAMES

## EAST 28—NORTHEAST 10

East opened the district tournament by eliminating the Northeast team. Northeast started strong, but soon fell before the East charges. Taliaferro led the scoring with five pretty goals from just outside the free throw circle.

## EAST 24—SOUTHWEST 11

East advanced to the finals in the district tournament by drubbing the Southwest Indians in the second round of play. Southwest scored only one point in the first half. Plaskett was the star of the game both on the defense and offense, getting three goals from the field.

## EAST 24—CENTRAL 7

In the finals of the city tournament, Central failed to put up a fight, and threw the game to East. Coach Cohlmeier used the reserves in a good part of the game.

## STATE TOURNAMENT GAMES

## EAST 16—SPRINGFIELD 11

East, launching their defense of the Missouri State High School basketball championship, won their first round game from Springfield by a score of 16-11. Quinn was the individual star of the game, counting six points.

## EAST 23—ELVINS 13

Little difficulty was encountered by the East team in advancing to the semi-final round of the tournament. Taliaferro led the scoring with eleven points.

## EAST 19—SOLDAN 18

The game with Soldan was perhaps the hardest that the team played throughout the season. With a minute to play, Soldan took a one-point lead, but in the closing seconds Quinn tipped in a shot that gave East the victory.

## CENTRAL 13—EAST 11

In the finals at the State Tournament the Blue Eagles took an early lead which the Bears were not able to overcome. An East rally in the closing minutes fell one goal short. Morrow led the scoring for the winners, while Quinn starred for East.



*Top Row: Anderson, Barr, Dugan, Hennehan, Brock, Sebastian.  
 Second Row: McClanahan, Johan, Varner, Burgard, Thompson, Kratschmer, Pearce.  
 Third Row: Murphy, Moore, Hartman, Hachenberg, Schroeder.  
 Bottom Row: Bauer, Seward, Laub, Callaghan, B'laine, Gibson.*

## Second Team Football

This group of lads worked faithfully under Coach Thelen, learning the fundamentals of the game. Besides furnishing stiff practice for the first team, they went through a regular schedule, and though not always winning, played as though success depended upon each play. Out of this squad will come some of the regulars of next year, a year that holds great promise for success on the gridiron.



*Reed, E. Sebastian, Silvey, Bradley, Alexander, Callaghan, Blessing, J. R. Sebastian, Hayward, Hennehan.*

## Second Team Basketball

East's reserve squad, under the direction of Mr. Ed Thelen, shows possibility of rounding into a championship ball club. The boys worked hard throughout the season, and although they lost a majority of their games, they showed improvement in each one. Silvey, Hennehan, and Reed, who led the squad in scoring, should make great material for a winning club in the future.



*Top Row: Callicotte, Shumaker, Dettweiler, Morris, Twitty.  
 Second Row: Messinger, Spalding, Hachenberg, Sebastian, Brown, Holmden, Berger.  
 Bottom Row: Silvey, Coughenour, Stoup, Burton, Thompson, Kellogg, Pierce, Plaskett.*

## Track Squad

East's first attempt at track competition was a success in every meaning of the word. Under the direction of Coach Ed Thelen, a small squad of boys worked faithfully. Although the boys broke no records, they compared favorably with other track men throughout the city. Of the Interscholastic League teams who entered in the state meet at Columbia, East was one of the three schools which garnered points. Newt Hachenberg won second place in the half mile, while Adolph Stoup won fourth in the broad jump.

In the annual city meet, East finished fourth, with  $10\frac{1}{2}$  points. In future years, we should present a winning track team under Coach Thelen, who has had lots of experience.





GIRLS' ATHLETICS

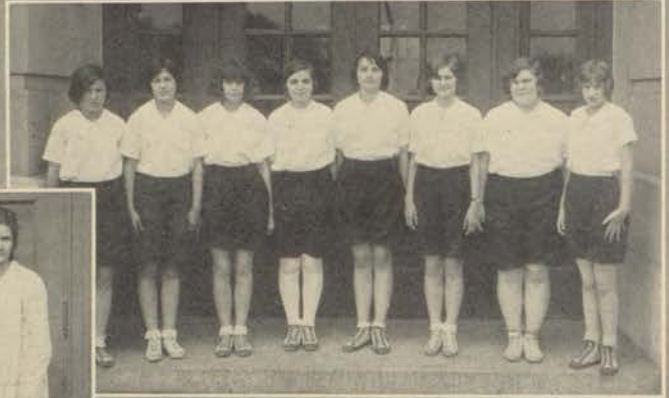

BEGINNING KICKBALL CHAMPIONS



WINNERS OF GOLD "E's"

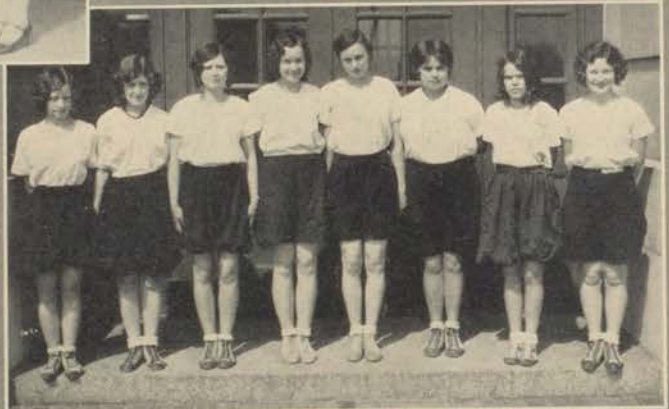

ADVANCED KICKBALL CHAMPIONS

## Girls' Athletics

The physical education department for girls is under the direction of Miss Hazel M. Roads, assisted by Miss Rose Segelbaum. Its aim is healthful recreation and correct care of the body. The girls are engaged throughout the year with baseball, volley ball, endball, and dancing. Inter-class games are frequently played among the girls in the different gym classes.

At the beginning of the year a kickball tournament was held in which the third hour beginners' class and the first hour advanced class were the champions.

Dancing is enjoyed by all the girls and develops control of the muscles and makes the body more supple. The study of folk dancing and tap was taken up this year.

A point system has been devised by Miss Roads so that the girls may earn athletic awards. The points required for each award:

Small Letter E.....	60 Points
Large Letter E.....	100 Points
Pillow Top.....	150 Points
Gold E Pin.....	200 Points

The gold pin is the highest award for seniors only, which few are able to attain. Winners of gold E's this year are Annie Barnhardt, Frances Butler, Perrine Dumas and La Verne McCurley.





SERGEANT J. T. JENKINS



CADET MAJOR CAMPBELL

## Reserve Officers' Training Corps.

The R. O. T. C. unit of East High is composed of three companies, whose enrollment of 150 drill every day, second, third and fourth hours, under the direction of Sgt. James T. Jenkins.

The purpose of an R. O. T. C. unit is to instruct its members in character building, citizenship, and physical training.

The East High Battalion has won several honors this year. The rifle team won a prominent place in the rifle matches and a silver loving cup.

In the R. O. T. C. circus, held annually in Convention Hall, a selected platoon silent manual drill was presented under the command of Cadet Captain Arthur Viets.



BONNIE  
DALY



MARIE  
GILMORE

SPONSOR CAPTAINS



SPONSOR MAJOR  
MARGARET BROWN



PERRINE DUMAS



MILDRED SMITH

SPONSOR LIEUTENANTS

## Officers Panel



*Top Row: Miles, Winfrey, Wendel, Pierson, Hentschel, Morrison, Bussell, Holmden, F. Brown, Supernau, Viets.  
Bottom: Marie Gilmore, Sergeant Jenkins, Sponsor-Major Brown, Kenneth Campbell, Bonnie Daly, Mildred Smith, Perrine Dumas.*

## Rifle Team



*Top Row: Closser, Bussell, O'Dell, Holmden, Hass.  
Bottom Row: Ballard, Bruce, Viets, Branch, Jones, Perry.*

## Company A

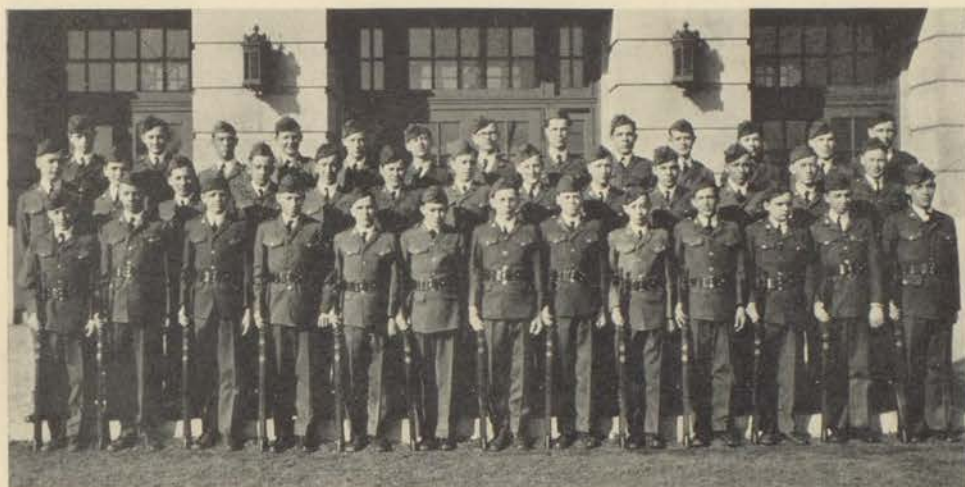

*Top Row: Coffin, O'Dell, Molder, Peele, Blessing, J. Brown, Jacobs, Anschultz, Varner, Yahn, W. Green, Cole, Hamilton.*  
*Second Row: R. Knowles, B. Knowles, Andidsky, Courtney, Campbell, Fortin, Kistler, Kilpatrick, Sabin, Scott, H. Wilson, Branch, Mathis.*  
*Third Row: M. Wilson, Noble, Dodson, Cook, Casey, Donnigan, Davis, M. Green, Cortey, Katherman, Alley, Proctor, Roadcap.*

## Company B



*Top Row: Millard, Harkness, Simcoe, Blatherwick, Enlow, Clarkson.*  
*Second Row: Jameson, Bridge, Milburn, Pratt, Singer, Reedy, Morts, Bibbs, Bedingfield, K. Millard, Tickner.*  
*Bottom Row: Madden, Frazon, Maddie, Kuhn, Roby, Ballard, Carney, Brown, Doran, Perry, Davies.*

## Company "C"

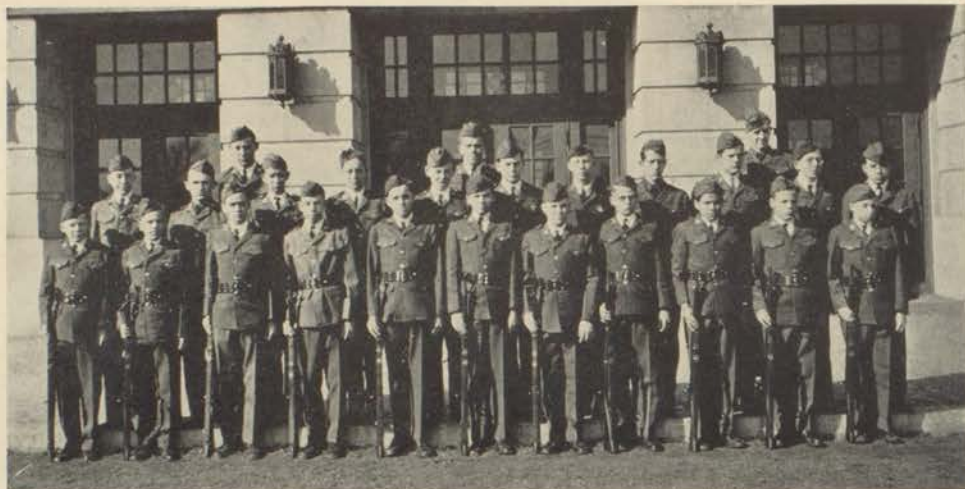

*Top Row: Mann, Schroeder, Beckner.  
 Second Row: Haas, Townley, Rumpf, Pallock, Algire, Kennedy, Callahan, C. Beckner, Smith, Stitt, Steffe.  
 Bottom Row: Graves, Hagler, Bruce, Olson, Welland, Hall, Boquist, Galistel, Allen, Nixon Shelton.*

## Band



*Top Row: Malben, Blake, Murphy, Mr. Riley, Yahn, Shoemaker, D. Jacobs.  
 Second Row: Veatch, Rumpf, O'Dell, Roderick, Haas, Riccle, Caton.  
 Bottom Row: Snider, Barnett, Owens, Cahill, Gribbon, Wenhe, Welch, L. R. Jacobs.*







BERNARD McCARTY  
ART EDITOR



MICKEY BLOODSWORTH



BOB KRATSCHEMER  
MANAGING EDITORS



MARJORIE PRUESSNER  
EDITORS



STANLEY FIKE



FARRIS O'NEAL  
FEATURE EDITOR



WESLEY PIERSON  
R.O.T.C. EDITOR



THERESA RYBURN



ANNIE BARNHARDT  
ASSOCIATE EDITORS



DOROTHY MOOK



DE WAYNE WIXON  
R.O.T.C. EDITOR



MARGARET COFFEY  
CLASSROOM EDITOR

# EAST ECHO



MILDRED GILMORE  
CLUB NOTES



PERRINE DUMAS  
GIRLS SPORTS EDITORS



ELIZABETH HUBNER



JOHN SEWARD  
BOYS SPORTS EDITORS



WENDELL LINCOLN



EARLENE JENKINS  
EXCHANGE EDITORS



CLARA EBERT



ALYS LEHRACK  
CIRCULATION MANAGERS



JOHN MESSINGER



FRANK KRATSCHEMER  
ADVERTISING MANAGERS



BOB BARR



WINIFRED MILLER  
LITERARY EDITORS



THELMA BERTRAM



FRANCES BOEHM  
COPY EDITORS



CLAUDE BURK



FLORENCE HOUSE  
PROOF READER



GENE LUTHER  
TYPIST





BOB KRATSCHEMER  
ART & ASSOCIATE EDITOR



MARIE GILMORE  
SENIOR EDITOR



FRANK BROWN  
CIRCULATION MGR.



STANLEY FIKE  
ASSOCIATE EDITOR



ANNIE BARNHARDT  
ADVERTISING MGR.



BOB SHANE  
CONTRACT MANAGER



HUBERT LOWMAN  
ASSISTANT ART EDITOR



BONNIE DALY  
ACTIVITIES EDITOR



MIKEY BLOODSWORTH  
EDITOR-IN-CHIEF



PERRINE DUMAS  
GIRLS SPORTS EDITOR



WENDELL LINCOLN  
BOYS SPORTS EDITOR



BOB BARR  
ART ASSISTANT

# EASTONIAN



BILLY PARRENT  
ASST. SPORTS EDITOR



LAVERNE MCCURLY  
ART ASSISTANT



BERNARD MCCARTY  
PICTURE EDITOR



WINIFRED MILLER  
FEATURE EDITOR



MARJORIE PICKERELL  
SNAPSHOT EDITOR



BUFORD KELLOGG  
ASST. CONTRACT MGR.



WILMA GROESBECK  
LITERARY EDITOR



MARGARET BEISER  
ART ASSISTANT



JACQUES ABSHIER  
ART ASSISTANT



MARGARET COFFEY  
LITERARY & GEN. CLUBS



EVA GOODALL  
ASST. ADVERTISING MGR.



JIMMIE MALBEN  
ASST. ADVERTISING MGR.



ADENE CUNNINGHAM  
DEPARTMENTAL CLUBS



ALYS LEHRACK  
LITERARY & GEN. CLUBS



CLAUDE RIDDLE  
ACCOUNTANT



GENE LUTHER  
TYPIST



DRAPER JENNINGS  
TYPIST



GENEVA KEMP  
TYPIST

## Echo Staff



*Top Row: Messinger, Wixon, Fike, Goodall, Boehm, Seward, Burk, O'Neal.  
Second Row: Hammen, Ryburn, McKee, Miss Sutermeister, Williams, Jenkins, Bertram.  
Bottom Row: House, Burrow, Mook, Peterson, Luther, Shumaker, Preussner.*

## Sigma Delta Journalism Society



*Top Row: Miller, Messinger, Barr, McCarty, Lincoln, Hyre.  
Second Row: Barnhardt, Miss Sutermeister, Fike, Kratschmer, B'loodsworth, Dumas, Mildred Gilmore.  
Bottom Row: Coffey, Daly, Marie Gilmore, Ebert, Cunningham, Preussner, Reed.*

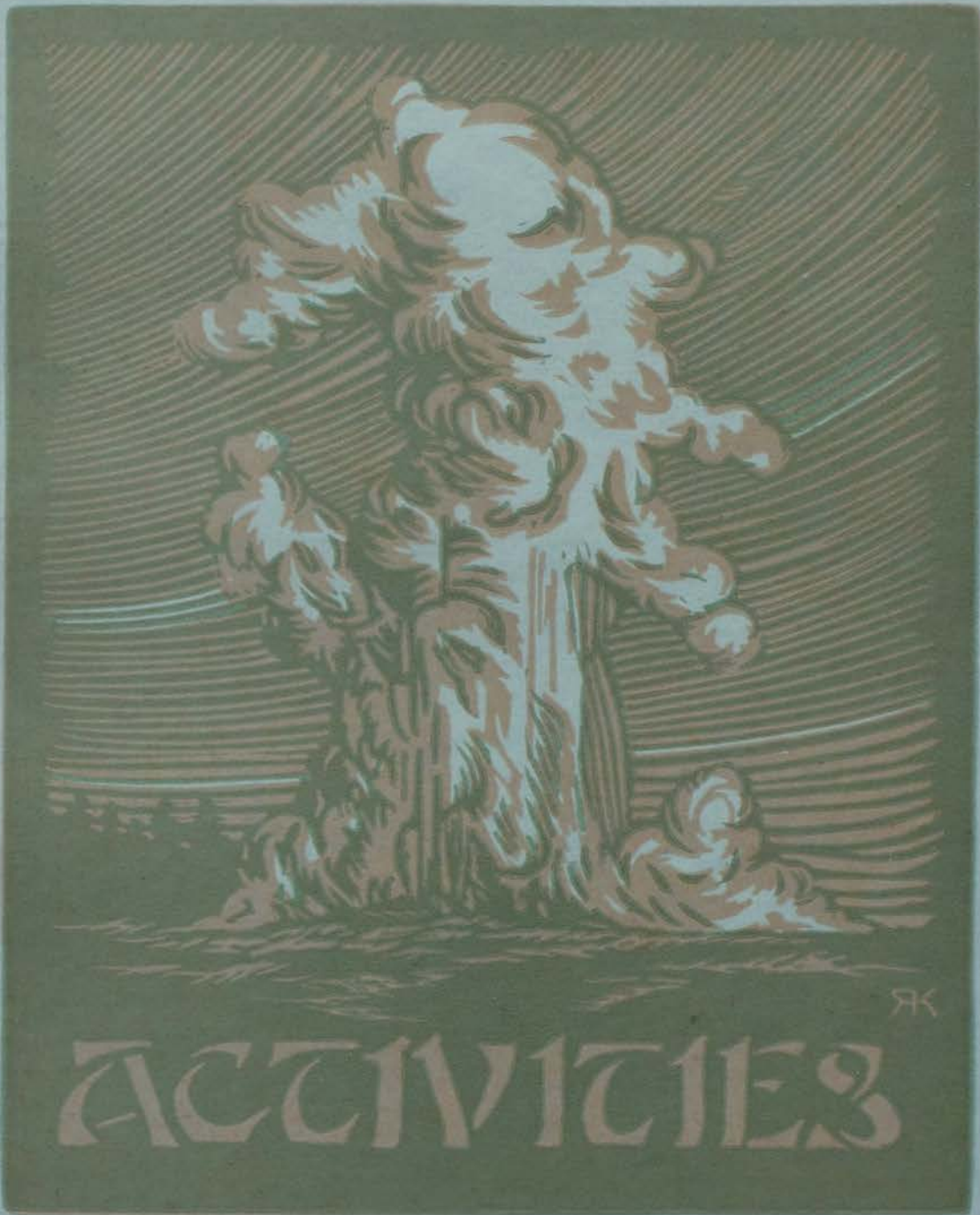

# ACTIVITIES

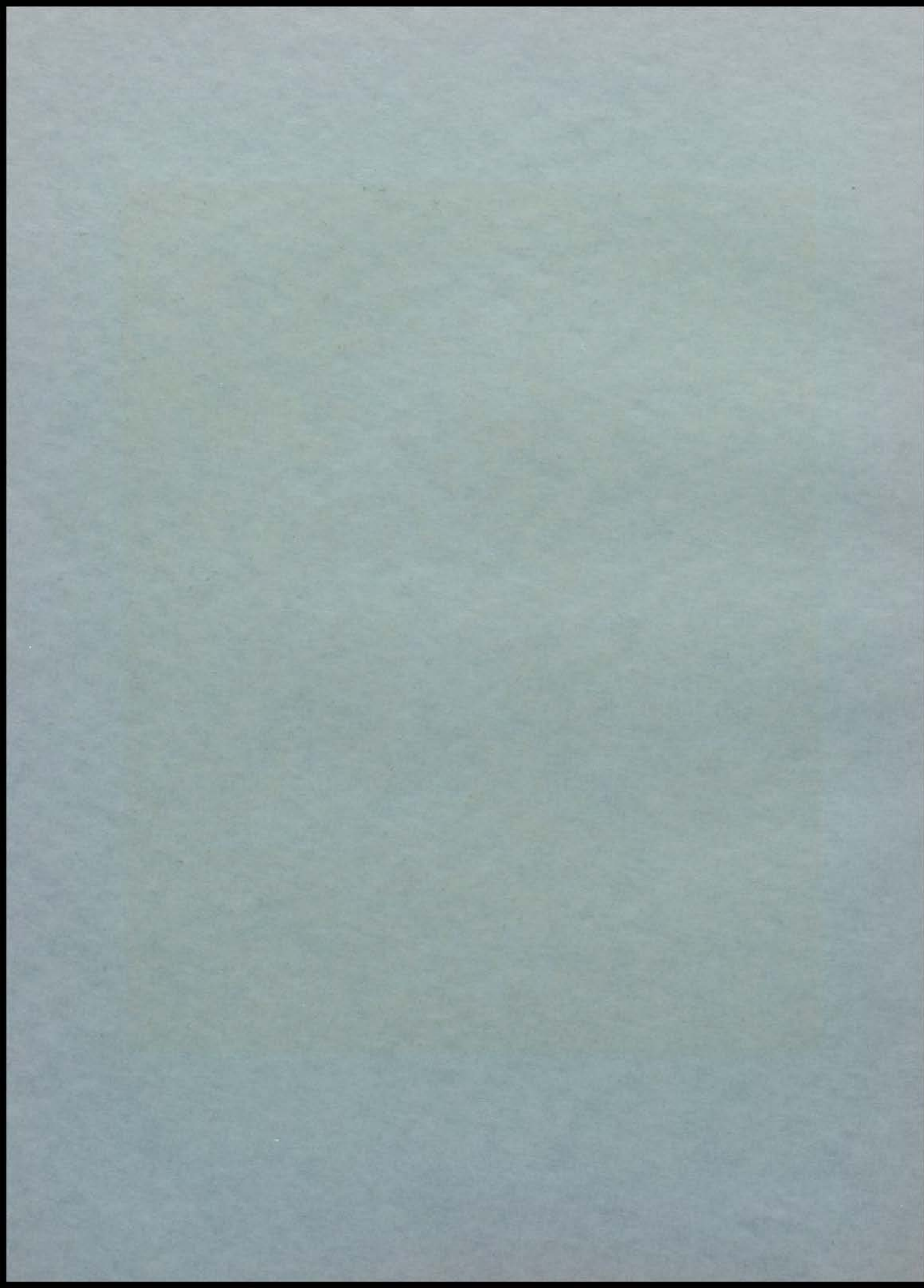



*Top Row: Light, Johnson, Thompson, Amos, Busch, Raider, Paine, Glasner.*  
*Second Row: Ganzer, Knox, Moore, Marquisio, Pierson, B'ock, Heckler, Hemor, Sinclair.*  
*Third Row: Thomas, Bussell, Boehm, Kratschmer, Cahill, Groesbeck, Abshier, Jones, R. Smith.*  
*Fourth Row: Butler, Pickerell, Linstedt, Steffe, Malben, Bedingfield, Wills, Roeder, Brown, Daly.*  
*Bottom Row: Smith, Baum, Randal', Coffey, Darling, Kratz, Tarwater, McCahon, Johnson, Funk.*

## Student Council

The Student Council was organized in 1926 as the Student branch of school government at East. One representative and one alternate are elected from each home room to serve a one-semester term.

The Student Council runs a book exchange each semester and sponsors all all-school mixers. It meets each Wednesday afternoon during seventh hour. The advisers are Miss Latshaw and Miss Cannon.

### OFFICERS

FIRST TERM		SECOND TERM
WILMA GROESBECK.....	<i>President</i> .....	BOB KRATSCHEMER
JIMMIE MALBEN.....	<i>Vice-President</i> .....	WILMA GROESBECK
MARGARET BROWN.....	<i>Secretary</i> .....	MARJORIE PICKERELL
JACK CAHILL.....	<i>Treasurer</i> .....	JACK CAHILL
<i>Reporter</i> .....		WENDELL LINCOLN
<i>Sergeant-at-Arms</i> .....		JIMMIE MALBEN

# "AG" CLUB

PRESIDENT  
WILMA GROESBECK  
VICE PRESIDENT  
JOHN MESSINGER  
SECRETARY  
GEORGIA WAGNER  
TREASURER  
TOM ELLIS  
REPORTER  
ALYS LEHRACK

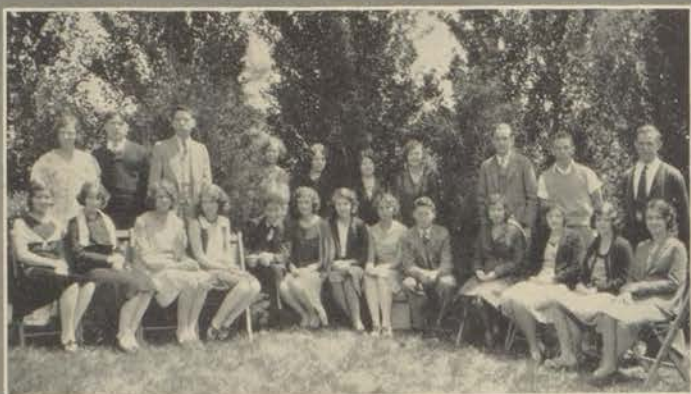

GEORGIA WAGNER  
"AG" QUEEN







## Typing Contest

The annual University of Missouri High School Day contest for second year typing students was held in Columbia, Mo., May 2, 1930. East High was the only contestant-sending high school entering from Kansas City. Our team consisted of Gene Luther, Draper Jennings and Dorothy Glasner. Draper Jennings won first place, a gold medal, and Dorothy Glasner fourth place. Draper's record was 68.8 with five errors and Dorothy's record was 60.37 words per minute.

On May 3, the Missouri State Typist Association held a contest in which Draper Jennings won the silver cup for the highest per cent of accuracy in the contest. This made Draper the state champion for accuracy for second year students, but he was denied the cup because Kansas City had not held a preliminary district contest as required by the rules of the State Typists Association. The cup was given to the student making the second highest record in accuracy, a contestant from Normandy, Mo.

In the contest for the first year typing students Westport and East were the only contestants from Kansas City. East's first-year team consisted of Marian Shelton, Bessie Anderson, and Dora Hoss. East placed seventh, tenth, and twelfth among thirty contestants and Westport placed nineteenth and twenty-first.

## Music Contest

The Music Solo Contest was held at Westport Junior High School on April 26, 1930. The Boys' Quartet, composed of Eldred Guthrie, bass; Edward Bower, baritone; Charles Reckart, second tenor, and James Womelduff, first tenor, placed second. In the double mixed quartet East placed third. This was composed of Virginia Goelitzer, Celia Peaslee, Margaret Haynes, Dorothy Jean Gamble, Clarence Lucas, Tom Ellis, Richard Hartenburger, Charles Reckart.

## Music Festival

The Music Festival was held in Convention Hall on May 16, 1930. This group was composed of the Choral and Glee clubs from all high schools in Kansas City, directed by Mr. Bickel of Manual. Sixty-three singers are chosen for an A capella choir. Nine from each high school are chosen for this. The nine from East were Inez Jones, Verna McGlynn, Celia Peaslee, Margaret Haynes, Dorothy Jean Gamble, Kenneth Miles, Charles Reckart, Richard Hartenburger, and Bob Clarkson. This year Mr. Wahlstedt directed the Boys' Glee Club in a special number, "Sunset" by Van DeWater.

**OUTBURST  
IN PORT**  
MARCH  
21-22



B. KRATSCHEMER 3<sup>RD</sup>

**EVERYBODY  
GOES TO  
THE EAST  
OUTBURST**

MARCH 21-22

23¢



M. BUSH

3<sup>RD</sup>

**UNRIVALED**



MARCH 21-22

**OUTBURST**

J. ABSHIER

3<sup>RD</sup>

**OUTBURST**



**DUE**

MARCH 21-22

B. BARR

1<sup>ST</sup>

**POSTER  
CONTESTS**

**EXTRA!**



MARCH  
21-22

**OUTBURST**

L. SURWALD

2<sup>ND</sup>

**R.O.T.C.  
CIRCUS**



7:45 PM  
APRIL 11  
CONVENTION HALL

J. ABSHIER

H.M.

**HOT STUFF!**



MARCH  
21-22

**THE  
OUTBURST**

H. LOWMAN

3<sup>RD</sup>

**R.O.T.C.**

CIRCUS  
7:45



A  
REAL  
TRILL

APRIL 11

CONVENTION HALL

C. BURK

H.M.

## Drawing Honor List

The Drawing Honor List is composed of art students under the sponsorship of Miss Martha Abbott. Anyone eligible for this honor list must make an E in art and must give personal time and co-operation to art work. The students making it this year are Bob Kratschmer, Bob Barr, La Verne McCurley, Margaret Beiser, Hubert Lowman, Claude Burke, Jack Abshier. Jack is the only junior making the honor list this year.

## Art Contests

In the Outburst poster contest Bob Barr placed first, Lucille Surwald second, Bob Kratschmer third; Mildred Bush and Hubert Lowman tied for fourth place.

In the city-wide R. O. T. C. poster contest Jack Abshier and Claude Burke were given honorable mention.

In the National Scholastic contest held in Pittsburg this year, the following five students had their drawings hung for the High School Traveling Art Exhibition: Laura Andrews, Eugene Lincoln, Pearl McFarland, Bob Barr, and Bob Kratschmer.

Bob Kratschmer placed second on his newspaper drawing contest at the Missouri Interscholastic contest at Columbia, Mo.

"The Magazine World" held a National High School Contest and in this Bob Kratschmer and Claude Burke were each given \$5.00 for their exhibited art work.

## Rifle Matches

This year Arthur Viets won second highest honor in city corps-area and individual. Adding his three scores together makes his score the outstanding high point competition as an individual.

In the Mid-West Rifle Matches held in Boonville, Mo., on February 22, 1930, East High's rifle team placed fifth with 39 teams competing.

First, second and third awards were presented. The first award was a suede shooting coat of green and black, given to Arthur Viets. A silver medal, second place, was given to Tom Holmden and a bronze medal, third place, to Harry Haas.



R. O. T. C. CIRCUS DANCERS



H.S.

FEATURES

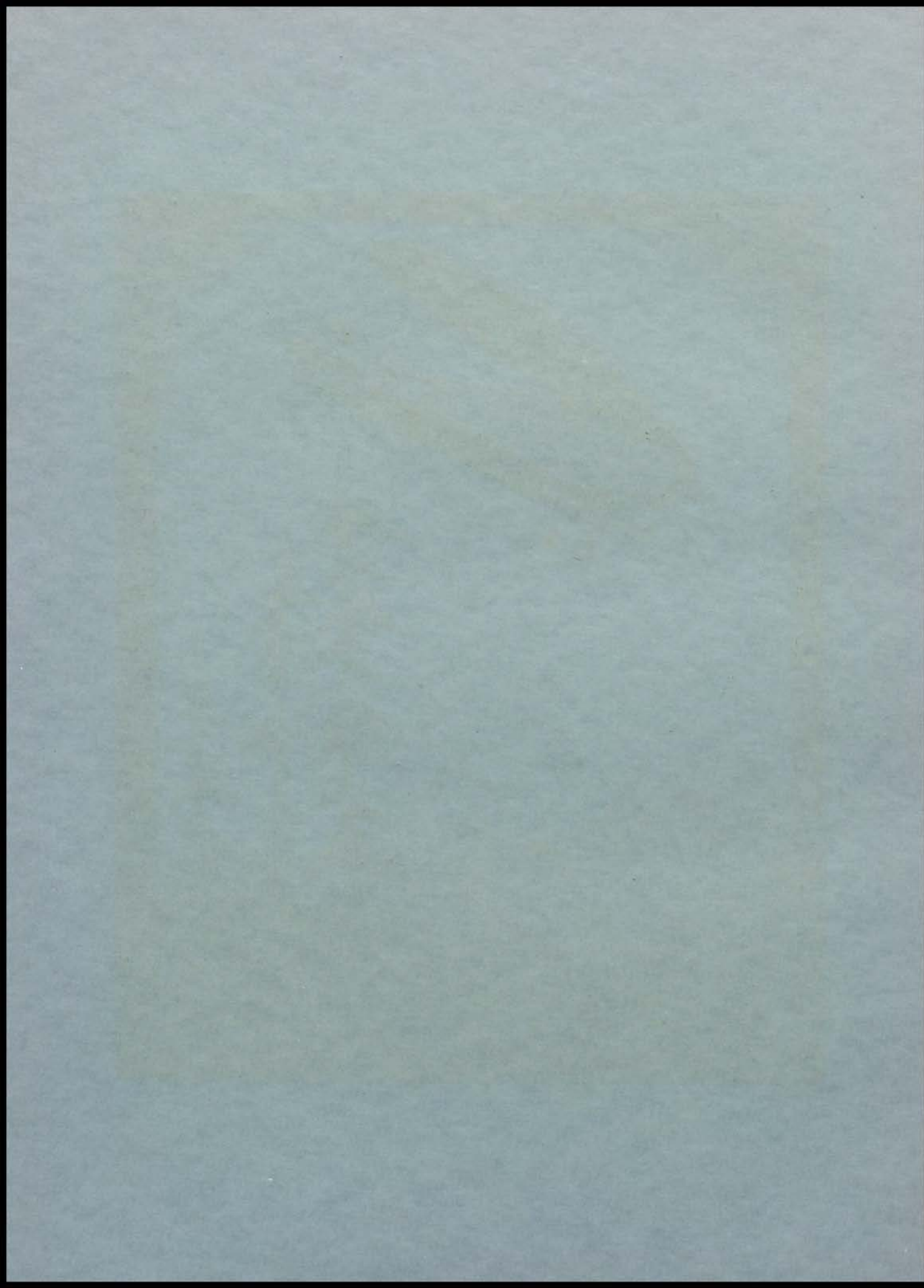

## Senior Will

We, the Senior Class of 1930 of East High School of Kansas City, Jackson County, State of Missouri, being of sound mind and memory, do make, publish and declare this to be our last will and testament, to-wit:

First—All of our just debts, club dues and graduation expenses shall be paid from the chewing gum fund.

Second—We do deed, devise and bequeath to our worthy friends, the juniors, the campus, upon which they may drive cars and ride cows; all wads of gum left under the desks and on the plates in the lunch hall; the bannister, for convenience in descending from the fourth floor; and the necessities of life, to-wit: our loud socks and ties; our polo shirts and Pep Club sweaters; the holes in our pockets; and our left over lip-sticks, vanity cases and powder puffs.

To the sophomores all desks, not occupied by juniors and freshmen, and our best wishes for their future success and the hope that they may some day attain the degree of perfection that is ours.

To the freshmen our best wishes; the right to life, liberty and the pursuit of "E's," and full rights and privileges to all school elevators and assembly tickets.

To our beloved teachers we leave the memories of our bright, intelligent faces; well prepared lessons and the happy hours spent in class.

To Mac all activity tickets that were not sold.

To the members of the future basketball team free transportation to Columbia.

Third—We nominate and appoint Mr. Nowlin, our principal, to be the executor of this, our last will and testament, hereby revoking all former wills by us made.

In witness whereof, we hereunto set our hands and seal this 6th day of June, A. D., 1930.

SENIOR CLASS OF 1930.

In presence of the following witnesses:

*Gertie Ribakoff*

*Lillian Pearl Funk*

*B. W. McDaniel*



# PROPHECIES —

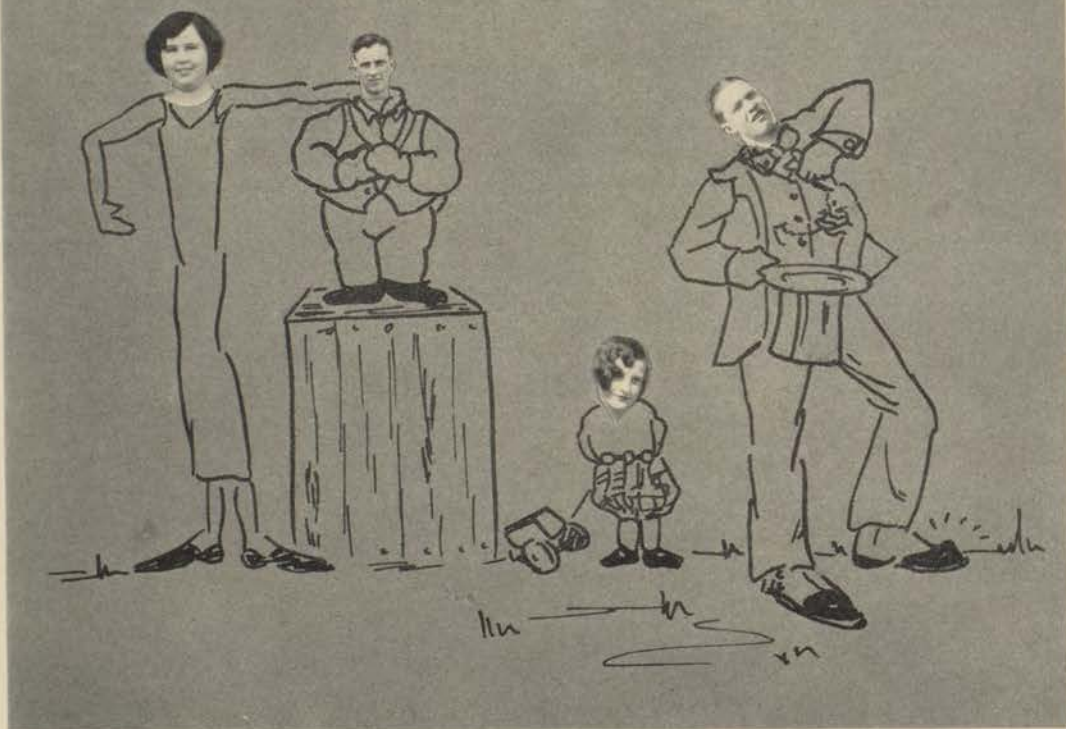



## Senior Class Prophecy

"And this instrument," continued the old, white haired scientist, "can record events which will transpire in the future."

"Oh," I laughed, "but that is impossible."

My old friend's eyes snapped as he replied, "Do not say that. Nothing is impossible. But wait—I will show you."

Reluctantly I took the seat that he offered me while he went to the strange instrument and began to potter around it.

"Now," he explained, "This will be similar to a talking movie. The picture of the future event will be thrown on the screen in front of you and you will hear sounds that will be made in the future. Of course this is not yet perfected. Name some people and I will show you what they will be doing ten years from today."

"Oh, show me some of the members of East High's class of 1930," I replied.

The scientist turned some dials upon the queer small box which he had invested with strange powers and an odd buzzing sound came forth and there flashed upon the screen before me the picture of a man busily writing at a large desk. The man raised his head and with a start I realized that he was Bunky Taliaferro, one time captain of our basketball team. I further learned that he was an English professor at the University of Chicago, and that the volume upon which he was so diligently working was a book entitled, "The Bad Effects of Athletics Upon High Schools and Colleges."

Before I had completely recovered from the shock given me by this astonishing revelation, there flashed upon the screen a scene from Broadway. There, above a large theater, shown a sign proclaiming the presence of the East High girl who had danced her way into America's heart—Mary Graham Minor. Across the street at another theater a still more dazzling sign announced the fact that Margaret Brown, the famous actress and her company was playing there.

Next, there was shown the fashionable "Jelly Bean Night Club" of Havana, Cuba, which was owned and managed by Mickey Bloodsworth. A sign over the door read, "Near Beer, the nearer the better." Soft strains of music came from the orchestra, which, I noted, was led by Bernard Hentschel. Claude Riddle, Kenneth Radford, Richard Knowles and Hubert Lowman were also in the orchestra. Seated at one of the tables was the Raving Correspondent of The Kansas City Star, Stanley Fike, who was busily engaged in eating jelly beans.

The scene shifted. The scientist and I beheld the stirring events which are found under the Big Top. High above the sawdust ring a pair of acrobats went through amazing, breath-taking stunts. When they descended, amid the plaudits of the spectators, I saw that they were Perrine Dumas and Clara Ebert. Then Charles Crane, the famous clown, went through his antics. Dick Quinn, the tallest man in the world, was shown with John Belger, ringmaster.

"Kratschmer & Kellogg, Compressed Marshmallows," was painted in large letters over a factory in Philadelphia. In the office of the factory were shown Frank Brown, advertising manager; Bob Shane, business manager; Annie Barnhardt, private secretary and Florence House, bookkeeper.

In a flash the scene changed to Hollywood and showed an opening night at Grauman's Chinese Theater. Throngs of people were entering the theater and among them were Dixie Manley, actress; Catherine Peterson, the Second Clara

To the Faculty and Seniors of East  
High School we wish to extend our  
sincere regards and best wishes.  
Your splendid co-operation has made  
serving you a pleasure.



## PARISIAN STUDIO

1121 Grand Avenue  
Kansas City, Missouri

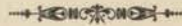

Official Photographers for the  
Eastonian  
Nineteen Hundred and Thirty.



#### HOME OFFICE BUILDING 3520 BROADWAY

Now is the time for you to start formulating a definite life insurance program. Get a good policy. The thrift habit which it will help you form will mean a great deal to you later on.

Life Insurance Agency work merits your serious consideration as a business. This Company maintains an Educational Department for the purpose of training agents.

### KANSAS CITY LIFE INSURANCE COMPANY KANSAS CITY, MISSOURI

J. B. Reynolds, President

C. N. Sears, Secretary

Bow; Wallace Easley, actor; Marjorie Preussner, playwright; Arta Jane Thomas, novelist; and Ralph Deatz, director.

The pleasure yacht of the Countess Du Punko (Marjorie Pickerell) was shown cruising in the waters near Miami. On board were the countess and some of her friends, Dorothy Mook, the national champion tennis player; Bonnie Daly, short story writer; Dorothy Becker, society matron; Margaret Beiser, poetess; La Verne McCurley, artist; Gen. Kenneth Campbell of the U. S. Marines; Ralph Morgan, aviator; Eldred Guthrie, Kenneth Miles and Virginia Goelitzer of the Metropolitan Grand Opera.

A busy newspaper office was shown next. It seemed to be run chiefly by women. Virginia Reed was the editor-in-chief; Marie Gilmore, managing editor; La Reine Shumaker, feature editor; Margaret Coffey, editorial writer and Helen Fahlstrom, the business manager.

The next scenes flashed on the screen in such rapid succession that I could scarcely believe what I saw. Robert Barr was shown as a rich manufacturer of crystalized hot-dogs; Fred Leckenby as a scientist had discovered a method by which hair was permanently waved with lard and vaseline; Warnie Plaskett as an inventor of a perpetual motion baby-carriage, which was declared a scientific wonder, except for the fact that it would neverwork. Helen Gunter was shown as a girl's swimming instructor at the University of Kansas; Bob Dallam, a doctor; Clarence Chapman and Don Ward, air mechanics and Billy Parrent as the manager of the Kansas City Water Company; Mildred Smith, an office girl at East High; Wilma Groesbeck, as an English teacher and Gene Luther as the world's fastest typist, and Anna Green as a physiology teacher.

The next scene flashed on and there was Pat Ahern, senator from Missouri,

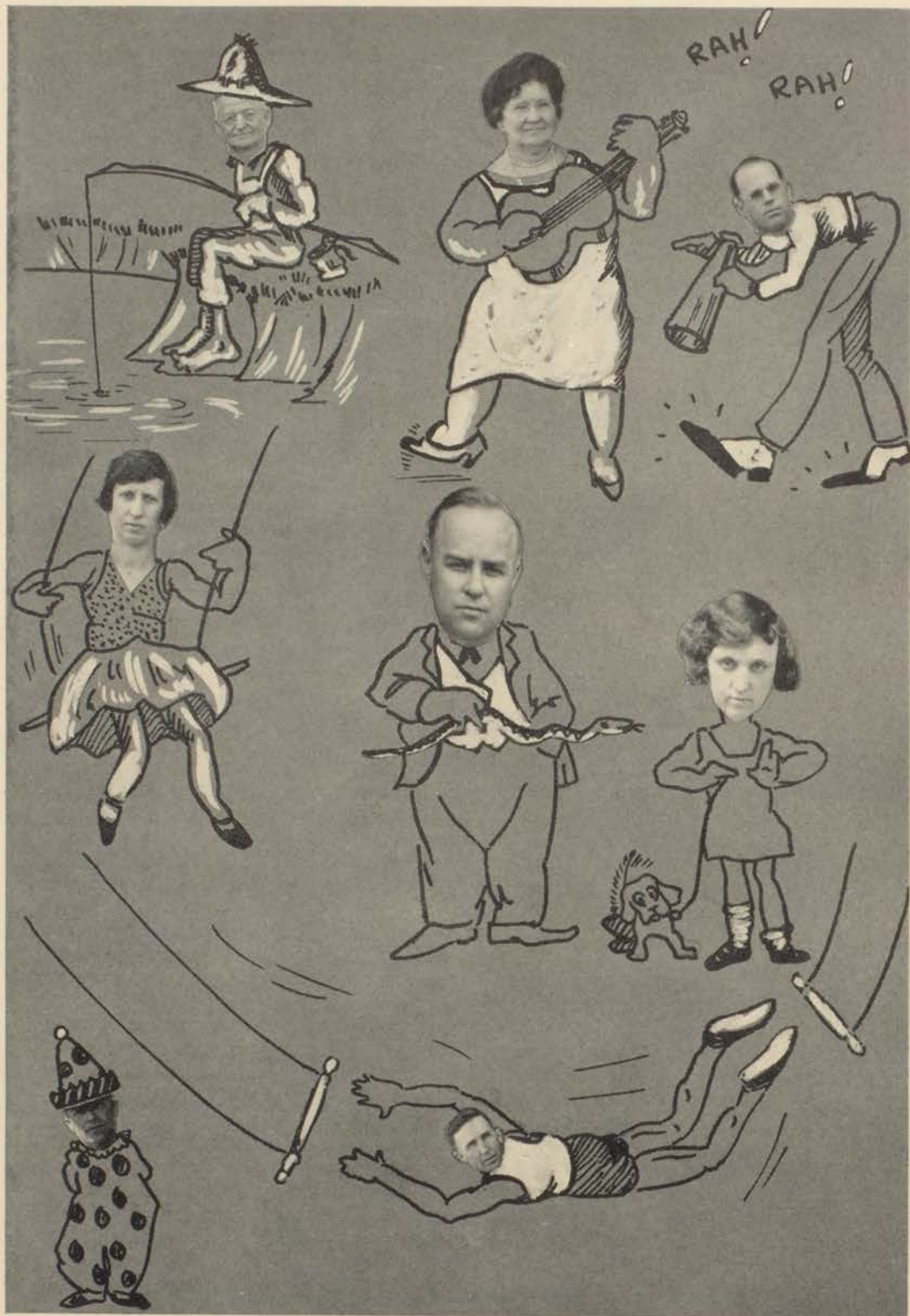

delivering an oration in the senate chamber. Then there was the picture of a giant bridge which was being constructed over the Blue River. The Laub Brothers Construction Company was in charge of the structure.

A scene of a hunting party in an African jungle was shown. Three of the hunters were Forest Wendell, Wesley Pierson, and Arthur Viets. The latter shot five times at a tiger without hitting it. Tom Ellis, (the scientist who was in search of a flealess monkey), Richard Hartenberger, and Marvin Hughes were also with the party.

The scene then turned to the establishment of the fashionable modiste, Mary Alice Gartrell. Her assistants were Edith Adams, Hester Baum, Alma Guion and Dorothy Williams.

The Lilla sisters were shown singing over station B. U. N. K. of Kansas City.

*Treat Yourself to the Best*

## MORGAN'S HAIRCUT SHOP

Haircut, 35c      Children's, 25c

*We Strive to Please*

1715 Lister Avenue

KANSAS CITY, MO.

*"To Your Door Every Day"*

# MANOR



## BREAD

*and*

## CAKE

—  
**Always Fresh!**

## KNAUSS & BOWEN DRUG CO.

24th Lister—CLifton 1102

27th Denver—LInwood 2813

*Prescriptions a Specialty*

*We call for and deliver them*

**Home of the  
K. & B. Boys**



SOUTHWEST 7 - EAST 0



EAST 6 - NORTHEAST 0

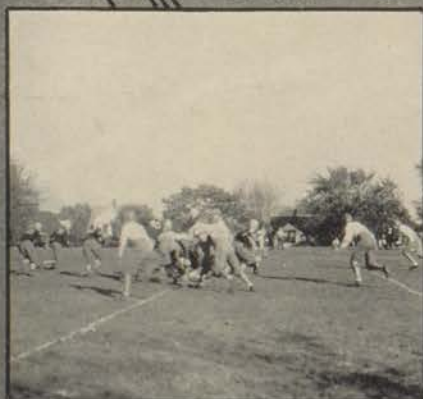

They were followed by the Brownfield girls. Clifton Winfrey was the announcer.

A liner was shown steaming out of New York harbor. At the prow stood the captain, LeRoy McComb, and the first mate, Albert Davidson. Edna Allen, a teacher of history and Bates Carlton, Spanish teacher, were shown on their way to Europe for a year's study. Park Welch, the criminal lawyer, was also aboard. Don Berger was the chef and Willard Callahan the ship's doctor, and Rosalie Tarwater the nurse. George Grabb served as steward and Romaine Timberlake as librarian.

We saw Mabel Aspden and Edith Reece as the owners of a cleaning and dyeing establishment; Thelma Winkle, owner of a florist shop; Mildred Steacy, Dorothy Bertram and Irene Motter as Ziegfield Follies girls; George Fowlston as a banker and Ernest Gibson a bond salesman.

Then the Semstead Filling Station was shown and across the street from it was one of the Reckart Chain Stores. A cat and dog hospital was operated by Bertha Blackwell, Frances Butler and Ruth Cochran.

Dorothy Scroggins was the matron of a girls seminary in New York, Martha Birkliid a music teacher, Mildred Elmer a lawyer, Mary Fraynack the owner of a chick hatchery, Helen Ewing a kindergarten teacher at Ashland School, Lois Boone cashier at the Globe Theater, Lucille Bratton a housewife, Dorothy Herren an artist, Dorothy Roeder postmistress in a small town in Indiana, Leona Greenstreet a saleslady for Jones Store Company, Anna May Hammen and Frances Schwartz missionaries to Africa; Lena Hampton a journalism instructor at M. U., Eloise Kross, Helen Kellett and Elizabeth Hubner beauty operators, Thelma McCartney organist, Mary Helen Nelson and Mary Phelan owners of a pet shop, Frances Powers a French teacher and Louise Rumpf a nurse, Robert Guthrie principal of



Buy These Tasty  
Candy Bars From  
Your Cafeteria



MR. PEANUT  
Reg. U.S. Pat. Off.



THE HILL CANDY CO.  
423 Delaware

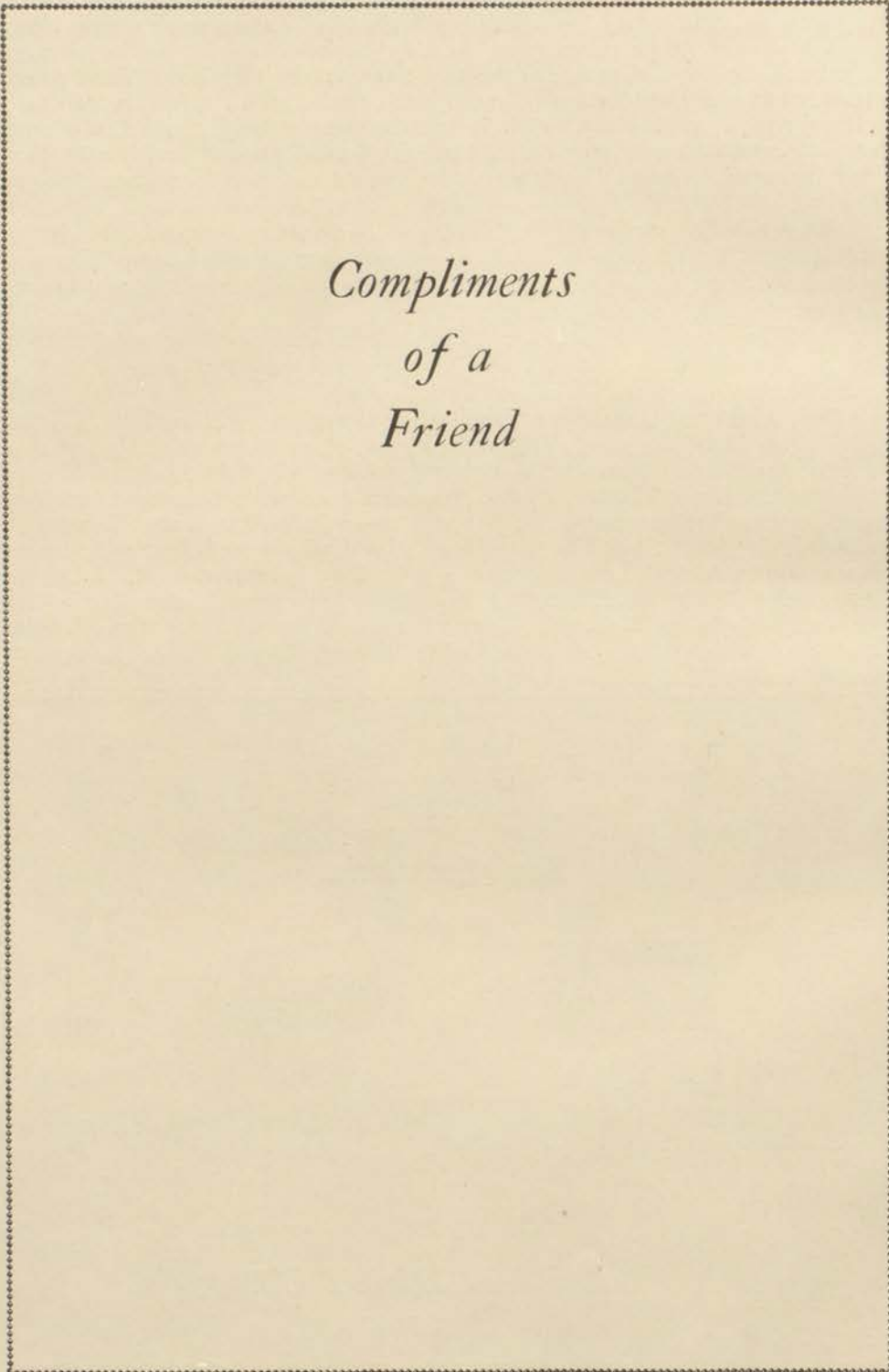

*Compliments  
of a  
Friend*



Northeast High School, and Herbert Hachenberg and Tom Holmden managers of the Ashland Theater.

I saw Elmer Schanzer as the owner of a meat market, Etta Stephenson, Pauline Smith, Geneva Kemp and Louise Seldon as stenographers, Helen McDowell as the wife of a minister, Mary Frances Metcalf and Lena Wilburn as nurses, Harold Nixon and Bill Pearce as interior decorators, and Juanita Twyman as a telephone operator.

The races at Tia Juana were shown next. James Sebastian, Grandison Burnside and Leon Mason were jockeys. Fern Bedingfield and Dorothy Mygrant were owners of some of the winners. Virgil Yard, football coach of Stanford University, Robert Mosiman, chief of police of Los Angeles, Margaret Haynes and

Phone BEnton 4119

**J. F. SCHROEDER**

**"That's the Place to Buy"**

DRY GOODS, NOTIONS, GENTS' FURNISHINGS, SHOES  
24th and Lister Kansas City, Mo.

## Moberly Coal Company

Successor to  
FRAZIER BROTHERS

Tahona Semi-Anth. Grand No. 1 Paris  
Cornell Cherokee Sugar Creek Pet. Coke  
and all other grades of Hard and Soft Coal

Tel. BEnton 1177

24th and Brighton

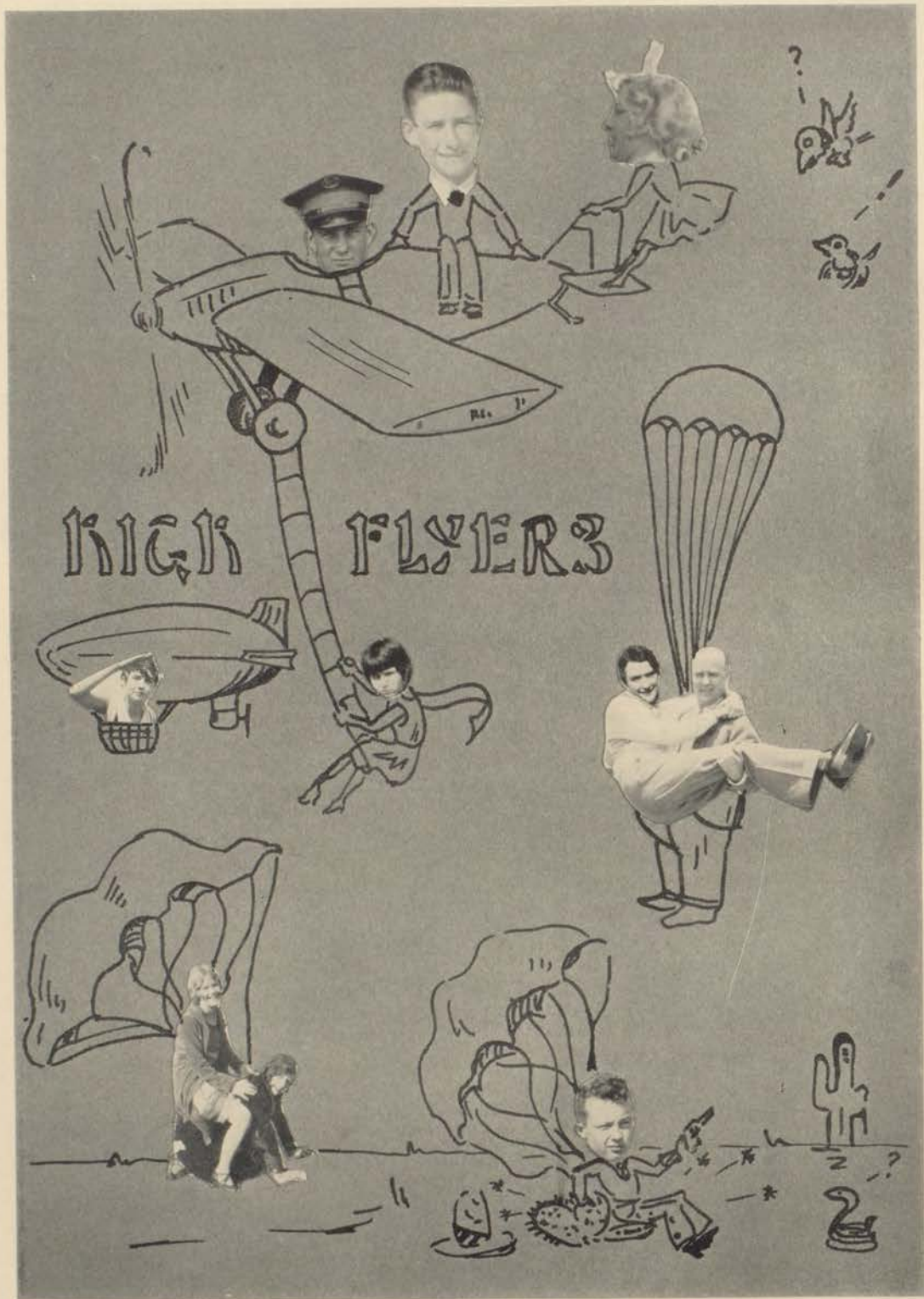

Gretchen Korenke song writers, Kathryn Kratz a dietician, Mildred Lawson landscape architect and Dorothy Glasner aviatrix were attending the races.

The next scene showed a huge airplane being outfitted for a flight to the moon. James Womelduff was the pilot, Harry Malkmus and James McClanahan, mechanics, Charles Rodmon astronomer and Conley Scott was the promoter of the expedition.

The Santa Fe's crack train, the Chief, was shown on the way to Los Angeles. Irving Veatch was the engineer, Frank H. Blake the fireman, and Orville Johann the conductor. Marie Craig naturalist, Helen Callicotte and Louise Bauer ranch owners, Elizabeth Burnside essayist, and Helen Buzan and Ethel Anderson the

BENTON 1247	WE DELIVER
<b>H. W. GLENN</b>	
GROCERIES AND MEATS	
FRESH FISH AND OYSTERS IN SEASON	
Live and Dressed Poultry Our Specialty	
18TH AND LISTER AVE.	KANSAS CITY, MO.

Hydraulic Lift	24-Hour Service
<b>HIGHEST QUALITY OILS, GREASE AND GAS</b>	
MARVINS' FIREPROOF GARAGE	
Complete Automotive Service	
Telephone CLifton 6090	1701 Lister
Lacquering and Painting Tire and Battery Service	Manicures      Finger Waves First Class Work
<b>Lister Auto Service</b>	<b>Marco Beauty Salon</b>
First Class Repairing Towing Service	Permanent Waves—Marcel Open Evenings By Appointment
1713 Lister      Tel. CL. 6090	1703 Lister      Tel. CL. 6090
<b>Superfine Shoe Repair Shop</b>	<b>Huggler Barbecue</b>
R. R. ZEIGLER, Prop.	Chicken Sandwich
Service That Serves	Rib, Pork, Beef, Ham Sandwich
1705 Lister      Tel. CL. 6090	20c to 30c
	Curb Service      Honk Horn
	1701 Lister      Tel. CL. 6090



-YEAK?



manufacturers of the Buzan and Anderson Beauty Preparations were on the train. Ray Coughenor, inventor of non-popping chewing gum, was shown demonstrating his invention.

George Shattuck, prizefighter, was shown with his trainer, Donald Spalding. He was soon to meet William Chamberlin in a bout for the lightweight championship of America. Henry Fulkerson was Kid Chamberlin's trainer.

A large form was shown. Frank Blake was plowing a field while in an adjoining field Paul Gorham and Alex Grabau were similarly occupied. Esther Dovell, landscape artist, was busily painting rustic scenes.

A woman's club meeting was shown next. The lecturer was Alberta Davies. Some of the members were Adene Cunningham, Lois Burrow, Alice Anderson, Thelma Smith, Georgia Wagner, Katherine Gulotta, Olive Hanna, Esther Wilson, Ruth McCarty and Helen Keeling. They were all talking about about fashions, the absent members and diets for children.

PHONES VICTOR  
1002-1003

THE FRIEND-  
MAKING STORE

**WYANT-CARLSON  
WHOLESALE GROCERY CO.**

*Oldest Wholesale Grocery in Kansas City*

*Catering to*

**HOTELS, RESTAURANTS AND INSTITUTIONS ONLY**

2104 McGee on Viaduct

Kansas City, Mo.

*Inter-Collegiate Press*

Kansas City, Mo.

Manufacturers for 20 Years

COMMENCEMENT INVITATIONS

JEWELRY

VISITING CARDS

CAPS AND GOWNS

DIPLOMAS

CLASS GIFTS

A scene in a court room was shown. Clayton Tobler was the judge and among the jury I recognized Frances Boehm, Lois Stepp, George Tucker, Wilbert Bales and Harold Hartman. The clerk was William O'Dell and the prosecuting attorney Ray Snider. Edna Norton was suing Irwin Jamison, chiropodist, for injuries to her foot.

Just as another scene flashed before me there came a rumble from the strange machine and scenes followed in such rapid succession that we could not tell what they were. The scientist turned off the current which had been running the machine.

The scientist was the first to break the silence.  
"Is it not wonderful?" he asked.

"Yes," I gasped, "But will all these things come to pass?"  
"I am almost sure that they will," replied my friend, "but then 'quien sabe'?"

---

Miss Baldwin during an exam.: Alice you must not look at Ed's paper.  
Alice Butler: Oh, that's all right, Miss Baldwin, there isn't anything on it.

---

Miss Cannon: Authors who are living today are called—  
Bernard McCarty: Extemporaneous!

## *Best of Everything for East High*

Dear Students:

**We  
buy  
your  
good  
used  
books  
at  
good  
prices.**

With sincerest wishes that you have a happy vacation,  
we are ever, yours truly

**LORIE BOOK STORE**

Benton 7651

4808 Independence Ave.

*Compliments*

**DAVIS OIL CO.**

No. 1—24th at Van Brunt

No. 2—58th at Swope Parkway



The College of Liberal Arts  
 The School of Engineering  
 The School of Architecture  
 The School of Business and Public  
 Administration  
 The Henry Shaw School of Botany  
 The School of Graduate Studies  
 The School of Law  
 The School of Medicine  
 The School of Dentistry  
 The School of Nursing  
 The School of Fine Arts  
 The Division of University  
 Extension  
 The Summer School

*For Catalog and Full Information,  
 address G. W. Lamke, Registrar.*



Mary, Mary, quite contrary,  
 What does your grade-card show  
 An "M" and "I" ah me, oh my,  
 And three "F's" all in a row!

Mary took some little tests,  
 As easy as could be,  
 But every test that Mary took  
 She failed to get an "E."

Fe, fi, fo, fun,  
 I smell the blood of a Freshman,  
 Be he dumb,  
 Or be he bright,  
 I will give him an awful fright.

Freshie, goosie gander,  
 Whither do you wander?  
 "Up stairs and down stairs  
 In search of my room number."



GLEE CLUB INITIATION



ART STAFF IN ACTION



Little Bo-Hard, lost her grade card  
 And did not care to find it,  
 She left it alone but it came home  
 Bringing failures behind it.

Freshman, freshman, have you a lunch stool?  
 "Yes, sir, yes, sir, it is against the rule?  
 I've one for Mary one for May,  
 And one for a little boy that comes this way."

## FREEMAN MORTUARY AND CHAPEL

42nd St. and Baltimore Ave.

Telephone LOgan 0930

KANSAS CITY, MISSOURI

the original  
**cake eater**  
 candy bar

5¢

Butter cream  
 center; covered  
 with caramel,  
 peanuts and  
 chocolate.

LOOSE-WILES COMPANY

A. O. THOMPSON LUMBER CO.

EVERYTHING IN LUMBER

ONE PIECE OR A CAR LOAD

3100 East 18th St.

Benton 7221

NORTHEAST BOOK STORE

HIGH SCHOOL BOOKS—ATHLETIC GOODS

Best wishes to the graduation class '30  
A pleasant vacation to the Faculty and Students

4801 Independence Ave. (S. E. Corner)

Benton 4831

Resources over \$8,000,000

SWEDISH AMERICAN  
SAVINGS & LOAN ASS'N

919 Walnut

Pays 5% on Savings

*Money always on hand for good  
real estate loans, 6%*

A. HOLTMAN,  
President

A. HAWKINSON,  
Secretary

Telephone

Benton 0447

A. F. Barbe



-- Florist --



15th St. and Lawn Ave.

Kansas City



30 YEARS  
OF  
FINANCIAL  
SERVICE

**Fidelity National Bank  
and Trust Company**

Ninth and Walnut Streets  
Kansas City, Mo.

## LE ROY STUDIO

4709 E. 24th St.

*Photographs, Any Style*

*Kodak Finishing—Films Developed Free*

*Special Prices to Students*

Little Boy Blue turn off the alarm  
Although it is Monday sleep does no harm.

Jack and Jule  
Went up to school  
To get an education.  
But Jack ditched there  
And got the air;  
Jule flunked in recitation.

Jack Bleys could get no "I's"  
His girl could get no "E's"  
So 'twixt them both, they fixed it up  
Passed easy as you please.



ETC.



ETC.



## SEPTEMBER

School started, you will remember  
 On the first day of September.  
 And, to make things very gay,  
 An Echo was issued that day,  
 On that very self-same day  
 The football squad did play.  
 The squad learned its stuff in time  
 To beat Lafayette, nothing to nine.  
 The Student Council got started  
 right  
 Selling books with all their might.  
 The activity tickets were tried.  
 All who bought them were sat-  
 isfied.  
 Pep Clubs started with a bang,  
 For they're a snappy, peppy gang.  
 Promotions were made in R. O.  
 T. C.  
 Eastonian head named as Mickey  
 B.



# CHAPMAN DAIRY

1207 Locust

Retail Victor 9620

Wholesale Victor 9624



PASTEURIZED AND RAW  
 MILK AND CREAM



## OCTOBER

Alack! alas, (is it a dream?)  
Southwest's squad has beat our  
team.

Harvest program came along.  
And bids to clubs—eternal song.  
We made poor De La Salle roar:  
Twenty to nothing was the score!  
Hundred yard punt made by Light.  
Three cheers for him, he is all  
right.

Morgan was chosen to represent  
The senior class wherever he's  
sent.

Tigers couldn't beat EAST HIGH  
Game turned out to be a tie.

Hallow'een ended the month with  
fun.

We weren't scared, 'cause ghosts  
can't run.

## *Blue Avenue Florist*

FLOWERS DELIVERED

Anywhere

Any Time



Independence 3094

10800 Van Horn Road

## NOVEMBER

Pageant took place in America's  
heart,  
In which East High School took a  
part.

Paseo Pirates turned us back.  
But for courage our team didn't  
lack.

An Alumni Hop, and then, Hurray!  
Turkey for Thanksgiving Day.  
Leadership Club was started then;  
And letters awarded the football  
men.

Charley Witt was chosen to be  
Our football captain in the year '30.  
An emblem committee was named  
to find  
Us an emblem, the very best kind.  
And then with Columbia as our  
goal  
Basketball plans began to unroll.



*Out of the Night comes Dawn,  
Out of Sympathy comes Service*

**Mrs. C. L. Forster**  
**FUNERAL HOME**  
918-920 Brooklyn Ave.

Linwood 2784

3314 E. 31st St.

**PARSONS PRINT PLACE**

*Where Service is the Rule*

Wedding Announcements, Invitations, Office Stationery,  
Booklets, Priced consistent with creditable work.



## DECEMBER

The Juniors found that election  
was fun,

Lincoln heads class of '31.

The Mid-Year Plays were surely  
a wow!

Went over with a bang. And how!

Echo Staff sponsored an emblem  
straw vote.

(We feared that the freshmen  
would vote for a goat.)

Mr. Nowlin, we are glad to relate,  
His sixty-sixth birthday did cele-  
brate.

Then, Hurrah! Good will to the  
nation,

For we took our Christmas va-  
cation.

**KANSAS CITY**  
*Business College*

Young Women's  
Christian Association Building  
1016 McGee Street  
Kansas City, Mo.

Thorough instruction in Bookkeep-  
ing, Penmanship, Shorthand, Touch  
Typewriting, Office Work, Bank-  
ing, Commercial Arithmetic, Com-  
mercial Law, Civil Service, Machine  
Bookkeeping, Stenotype, Salesman-  
ship, Business Correspondence,  
Adding Machine, Dictaphone, Ma-  
chine Bookkeeping, and Secretarial  
Training. Highly experienced In-  
structors of Shorthand, teaching  
Dement, Pitman, Graham, Gregg  
and Success Shorthand. Positions  
secured for graduates. Catalog  
free.

School in Session All the Year.  
Day and Evening Sessions.

C. T. SMITH, President.

*Compliments*

*of the*

**HOME DAIRY CO.**

Office and Plant

3105 Gillham Road

Telephone VALENTINE 3106



## JANUARY

At the beginning of the year,  
 New freshmen began to appear.  
 We started the basketball season  
 right  
 Defeated Rosedale, (their score  
 was a sight).  
 The Indians and Vikings were put  
 in the blue.  
 But Westport defeated East, 7 to 2.  
 The senior girls were invited to be  
 Guests at a hop of the R. O. T. C.  
 The "Lit" societies must now take  
 care  
 A new club was formed by rivals  
 so fair.



## STUDENTS . . .

KNOW YOUR CITY

KNOW YOUR SCHOOL

KNOW YOUR CHURCH

KNOW YOUR INDUSTRIES

KNOW YOUR UTILITIES

And give all a helpful boost. Then when you are  
 ready for help they'll be able to help you.

*Kansas City Power & Light Co.*

1330 Grand Avenue



## FEBRUARY

The R. O. T. C. knows its stuff,  
 Sponsor Brown, we've said enough.  
 Central and Chrisman, oh me, oh  
 my!

Both teams defeated East High.  
 East came back, fighting mad.  
 We trounced Manual, weren't we  
 glad?

Things seemed to go to the blue,  
 Central won the track meet, too.  
 The old Echo Staff had done their  
 best

So the new Staff gave them a rest.  
 Our emblem is now a BIG BLACK  
 BEAR.

So all you other schools BE-  
 WARE

When the sophomore election was  
 done,  
 McCarty was president, a favorite  
 son.

*Patronize Theaters That Show*



*Kansas City's "Hollywood"*

## United Film Ad Service, Inc.

Home Office and Studio

2449 Charlotte St.

Branches in Minneapolis, Toledo, Indianapolis, Milwaukee

Free Ten-Week Course in Motion Picture Acting

Night Classes Mondays and Thursdays

*Miss Dolly Arney  
 Of East High School*



*One of Our Popular  
 Screen Stars*

## MARCH

East made Paseo walk the plank  
 The Pirate ship we even sank.  
 East won the city tournament,  
 So to Columbia she was sent.  
 With colors flying, playing fast,  
 Our team went fighting to the last.  
 But, then, when Central we did meet  
 We were compelled to acknowledge defeat  
 The OUTBURST was a sizzling success  
 It gave us all much happiness.  
 Kratschmer's the boy who did most  
 of the best;  
 The senior ballot tells all of the rest  
 Commercial Club Dance was much fun,  
 Voted successful by everyone.  
 Then, the freshmen cast their vote  
 For Sebastian as president, (he'll  
 be the goat).



## HERFF-JONES CO.

INCORPORATED

MANUFACTURING JEWELERS AND STATIONERS

Class Rings, Pins, Announcements

1411-1419 North Capitol Avenue

INDIANAPOLIS

D. F. BLAKENEY, District Mgr.



## APRIL.

Mixer was given by P. T. A.  
Everyone came (there was no  
pay).

The "Lit" societies gave a dance  
(You should have seen those  
scribblers prance.)

In the contest at Convention Hall  
Our Pat went and gave his all.

And he was chosen as the best  
Chosen first above all the rest!

Dance was given by the Pep Clubs  
And at dances they are not dubs.

R. O. T. C. Circus was fun,  
Plays for the senior play begun.

Those plans were nearly perfect,  
too,

Play was successful through and  
through.

Though our boys do all their best  
We don't rank in track contests.

## KANSAS CITY COLLEGE OF COMMERCE

A School of Practical Business Education

Courses in Accountancy, Advertising, Salesmanship, Business  
Correspondence, Traffic, etc.

NO OTHER SCHOOL IN KANSAS CITY LIKE IT.

Save \$5.00 by taking summer course in Accounting.

Ask for Free Bulletin.

BEN H. HENTHORN, Director

403 Gordon-Koppel Bldg.

Victor 1349

▲

**Franklin  
Ice Cream**

▼

## MAY

Girl Reserves gave farewell tea  
For the senior girls, you see.

On junior assembly day  
The seniors did not feel gay.

The seniors had their turn too,  
Juniors felt a little blue.

Some of our seniors were famed  
On the Honor list were named.

Missouri-Kansas contest  
Was won by our Pat—He's best.

Then came the fifteenth of May  
Lit Contest was held that day.

The Prom was a big success—  
Juniors wished seniors happiness.

716 Delaware



Victor 9674

Super Finish Covers for Schools and Colleges

**Charno Bindery Company**

*A Kansas City Institution*

*This Book is Printed On*

**Butler's Ambassador Enamel Book**



Missouri-Interstate  
Paper Co.



KANSAS CITY

# Kansas City School of Law

THIRTY-FIFTH YEAR

Offers a complete course in Law, leading to the degree of LL.B. Post Graduate Course has now been added with the degree of Master of Law. Write for catalog or call at Executive Offices, Law Building, 913 Baltimore Kansas City, Mo. Telephone, HA 3262

## Shots

"Well," said Mr. Esther, "I believe that's all. And now are there any questions before the final?"

"Yes, sir," answered Bob Barr, "What's the name of the textbook in this course?"

Miss Burrus: What are Hibernians?

John Belger: Oh, them's the people what sleeps all winter.—*Stevens Stone*

\* \* \* \* \*

Warner Morrison: Guess I'd better do some spring cleaning on my car.

Girl Friend: I didn't know it had springs.—*U. of S. Calif. Wampus.*

Mr. Avery (absent mindedly): Well!! There's one too many buttons on my vest; I must cut it off. (Snip) . . . That's odd, now there's a buttonhole too many.—*Arizona Kitty-Kat.*

\* \* \* \* \*

Mr. McDaniel: How many times have I told you to be to class on time?

Georgia Wagner: I don't know. I thought you were keeping score.—*Dartmouth Jack o' Lantern.*

\* \* \* \* \*

Wendell Lincoln: Are you going to the Junior Prom?

Alys Lahrack: No, I'm going to a dance that night.—*Pitt Panther.*

\* \* \* \* \*

### FAST ONE

Undertaker: Come, come, where is the sixth pallbearer?

The Minister: Pardon, sir, he's proposing to the widow.—*Cornell Widow.*

\* \* \* \* \*

Bob Kratschmer: I'll give you a hundred dollars to do my worrying for me.

Frank Kratschmer: Great! Where's the hundred?

Bob: That's your first worry.—*Hamilton Royal Gaboon.*

"How much gas do we have, Stanley?"

"Egad, Bob, it points to one-half, but whether the bally thing means half full or half empty, I don't know."—*Rice Owl*.

Miss Anmerman, (using phone): Operator, give me eleven times thirty-two minus six divided by five, add to it twice the original number and make it snappy.  
—*Northwestern Purple Parrot*.

\* \* \* \* \*

Darkey: Doc, I'se jest been bit by a dawg.

Doctor: Well, well. Was he a rabid dog?

Darkey: Nassah, doc, he was jest a plain old bird dog.—*Aggrievator*.

\* \* \* \* \*

Hubert Lowman: That is my latest picture, "Builders at Work." It's very realistic.

Dorothy Mygrant: But they aren't at work.

H. L.: I know. That's the realism.—*Goblin*.

\* \* \* \* \*

Jimmie Malben: Now if you were in the same circumstances, how would you have played that hand?

Wilma Groesbeck (his partner): Under an assumed name.—*Dartsmouth Jack o'Lantern*.

Little Sandy: Hey, pa, let's go to the Centennial Pageant, it's only a dollar.

Sandy: Next time, laddie, next time.—*Virginia Reel*.

.... Sign on Drug Store: "Take home a brick, you may have company."—*M. I. T. Voo Doo*.

Tom: Was it a big wedding?

Mickey: Yes. I got in line twice to kiss the bride, and nobody noticed it.—*Pennsylvania Punch Bowl*.

\* \* \* \* \*

Mother: What's making that awful racket?

Little Boy: Grandma ain't used to her new teeth yet, and she's bustin' up all the saucers, drinkin' her tea.—*Denison Flamingo*.

\* \* \* \* \*

Miss Tarbet: Do you know that is so? Are you sure of it? Are you?

Clare Ebert: Are you?

Gene Luther says that she has so many pictures of Pat on the wall that her room looks like a Rogues' Gallery.

\* \* \* \* \*

Miss McClure: Decline hic, haec, hoc.

Pines Dunn: Hic, haec, hoc, hug us, hug us, hug us, quick, quick, quick!

*Welcome to*

**Hatton-Turner-Strieby Athletic Goods Company**

1025 Grand Ave. (Over Browning King & Co.)

Headquarters for the Athlete

Operating K. C. Indoor Golf School

The festive season had left two Scottish friends very hard up and very dry. They could not raise a cent between them. They stood disconsolately outside the hotel door, and then Jock had an inspiration. He walked into the bar and ordered a small whisky, and talked to the barmaid for fifteen minutes without stopping. At length he raised his hat and made for the door.

"Excuse me," said the barmaid, "did you pay for your drink?"

"Oh, aye," said the Scot, "d'ye no mind, I gave you the money when I ordered the drink?"

"All right, sir," said the barmaid with a trusting smile. "I must have forgotten."

Highly elated with his success, Jock soon communicated his scheme to his friend. Scot number two determined to try his luck. He strolled into the bar, ordered a double whisky, talked to the barmaid twenty minutes, then said goodbye. He was walking out, when suddenly he returned to the counter.

"Here, lassie," he said suspiciously, "did ye give me ma cheenge?"—*Wesleyan Woofus*.

\* \* \* \* \*

Dick Quinn: Hey! These gloves are about six sizes too small for me.  
salesman: Well, didn't you ask for kid gloves?—*Bison*.

\* \* \* \* \*

St. Peter: Who's there?

Voice Without: It is I.

Peter: Get out of here. We don't want any more school teachers.—*Green Goat*.

\* \* \* \* \*

Campus Politician: Freshman, get me three well-sharpened pencils and a couple dozen sheets of paper. I've got to make a list of all the promises I must forget when I'm safely elected.—*Ohio State Sun Dial*.

\* \* \* \* \*

"Do you think we'll win the game today?"

"Well, we may win and we may lose."

"Boy, you sure are overconfident."—*Dartmouth Jack o' Lantern*.

Sgt. Jenkins (at inspection): Is this your rifle?

Private Noble: Yes.

Officer: Yes what?

P. N.: Yes, it sure is.—*Notre Dame Juggler*.

\* \* \* \* \*

Why spend money on an electric vibrator when you can get a second hand Ford for half the price?—*Penn. State Froth*.

Warnie: Are you sure your folks know I'm coming home to dinner with you?

La Reine: They ought to. They argued with me a whole hour over it.

—*Texas Ranger*.

\* \* \* \* \*

"Hist, Romulus, shall we go to the fire sale?"

"Nay, nay, Arcturus; I have no wish to buy a fire."—*Pitt Panther*.

\* \* \* \* \*

Claude Riddle: The next piece will be "Hail to the Hills of Westwood."

Dick Knowles: Gee, I just finished playing that.—*Claw*.

\* \* \* \* \*

"How would you like to see the best picture in America?"

"Silent."—*C. C. N. Y. Mercury*.



## Acknowledgment

The 1930 Eastonian Staff wishes to take this opportunity to express its appreciation of the assistance given it in the production of this year's annual.

To Mr. Sayles, of the Empire Printing Company, and Mr. Maplesden, of the Burger-Baird Engraving Company, we are especially indebted for their kind assistance and cooperation in the publication of the Eastonian. To Miss Abbott, for her valuable suggestions for art work; to Mr. Grube, for his indispensable photographic work; to Miss Sutermeister, for her cooperation with the literary staff, and to Miss Baker and Mr. Broadlick for their work in the business and advertising departments, we wish to extend our heartfelt thanks.

We also wish to thank the advertisers and patrons of East High School who have made the publication of this year book possible.



---

# THE EMPIRE PRINTING COMPANY « «

---

A well balanced, seasoned organization to serve » faithfully and well » all who have need of Printing and Advertising. . . To an exceptional equipment of experience and ability, is added a sincere individual desire

## BOOKS » » »

Superior in Typography, Printing and Binding. » » » »

## CATALOGS »

Close co-operation in every phase of catalog production including all details of preparation if desired. » » » »

## PUBLICATIONS

News and Trade Papers, House Magazines, etc. Experience and equipment give you that which cannot be written into a specification or incorporated in a contract. » » » » »

to work for and with you. . . A special department is at your command for consultation on any phase of your advertising problems. . . Trained artists and typographic experts will help you "dress" your printed message that it may be worthy of your imprint. . . An editorial and creative staff will develop your ideas or build your advertising from your original idea » » from a single mailing piece to a complete campaign. . .

---

## PRINTERS AND PUBLISHERS

---

On Wyandotte at Tenth in  
The Graphic Arts Bldg.  
Kansas City, Missouri

Burger & Baird  
OF  
KANSAS CITY



MAKERS OF PERFECT PRINTING PLATES  
DESIGNERS OF DISTINGUISHED YEAR BOOKS

