



The  
EASTONIAN



1927

The  
EASTMAN  
MANUSCRIPT

1924  
#111



# *E*astonian

*Published by*

Students *of*  
East High School

*Kansas City, Mo.*

1927





## Staff

Marjorie Zimmerman.....	<i>Editor in Chief</i>
Ray Oldham.....	<i>Assistant Editor</i>
Cleta Pickerill.....	<i>Literary Editor</i>
Dorothy Tyson.....	<i>Assistant Literary Editor</i>
Ruth Coulter.....	<i>Departmental Clubs</i>
Josephine Riley .....	<i>Features</i>
Trevlyn Trainer.....	<i>R. O. T. C.</i>
Faris Davis.....	<i>Boys Athletic</i>
Catherine Lee.....	<i>Girls Athletic</i>
Katherine Watts.....	<i>Assistant Art Editor</i>
Pearl McFarland.....	<i>Art Assistant</i>
Frances Kavanaugh.....	<i>Business Manager</i>
Ellis Skaggs.....	<i>Assistant Business Manager</i>
Lucille Crain.....	<i>Advertising Manager</i>
Bob McMahon.....	<i>Circulating Manager</i>
Mildred Davenport.....	<i>Stenographer</i>
Edna Mae Miller.....	<i>Bookkeeper</i>
W. M. Grube.....	<i>General Faculty Advisor</i>

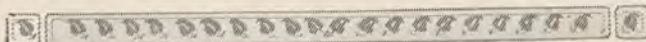



## Foreword

**W**E desire in this volume of the Eastonian to accomplish a two fold purpose: to reflect the outstanding features of this school year; and to recognize the names and achievements of these first students who are establishing traditions and standards for East High School.

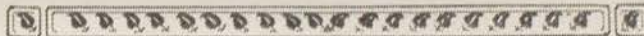



*In the days of thy youth be prepared  
As of old, pioneers ever dared.*





## Dedication

**T**O the Pioneer Spirit of East High, which has so readily developed a bond of unity and loyalty among the students, has formed a close and happy companionship between the student body and the faculty, has encouraged the growth of all organizations in the school, and has created an indestructible tie of fellowship and good will with other high schools, this book is dedicated.





# Contents

1. VIEWS
2. ADMINISTRATION
3. CLASSES
4. SCHOOL LIFE
5. FEATURES



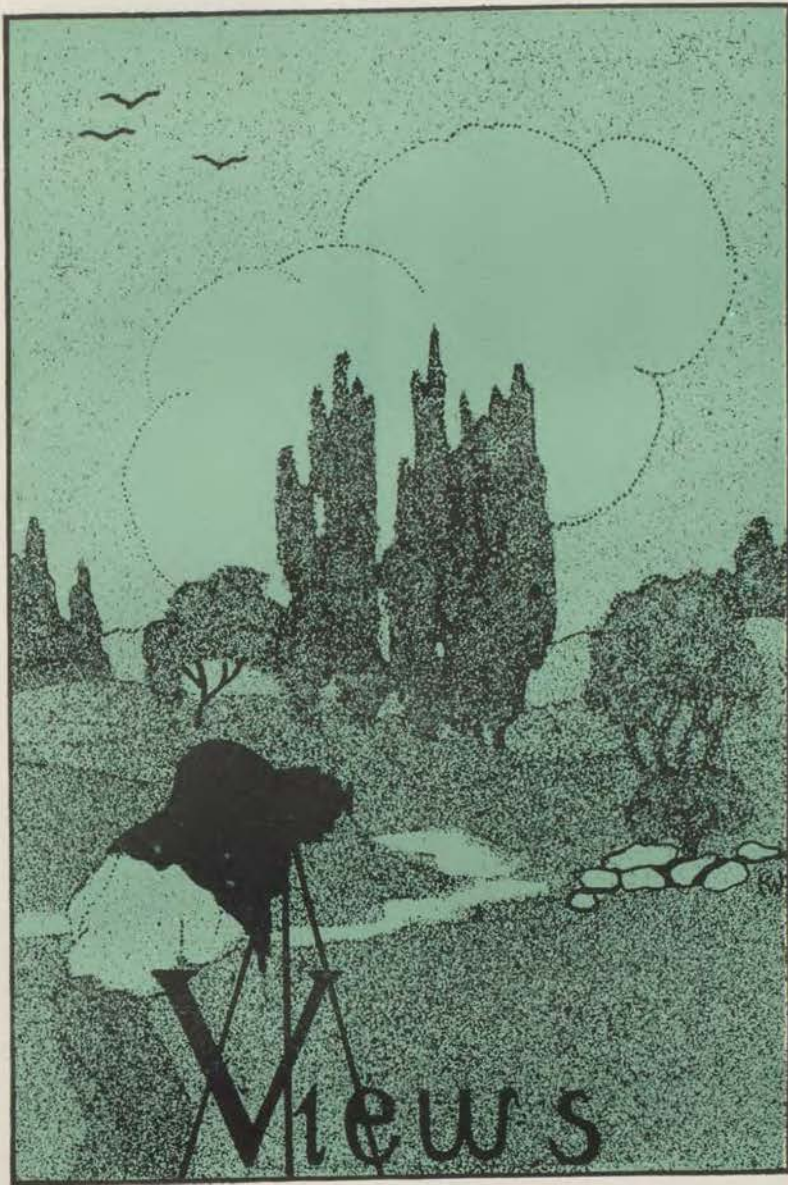

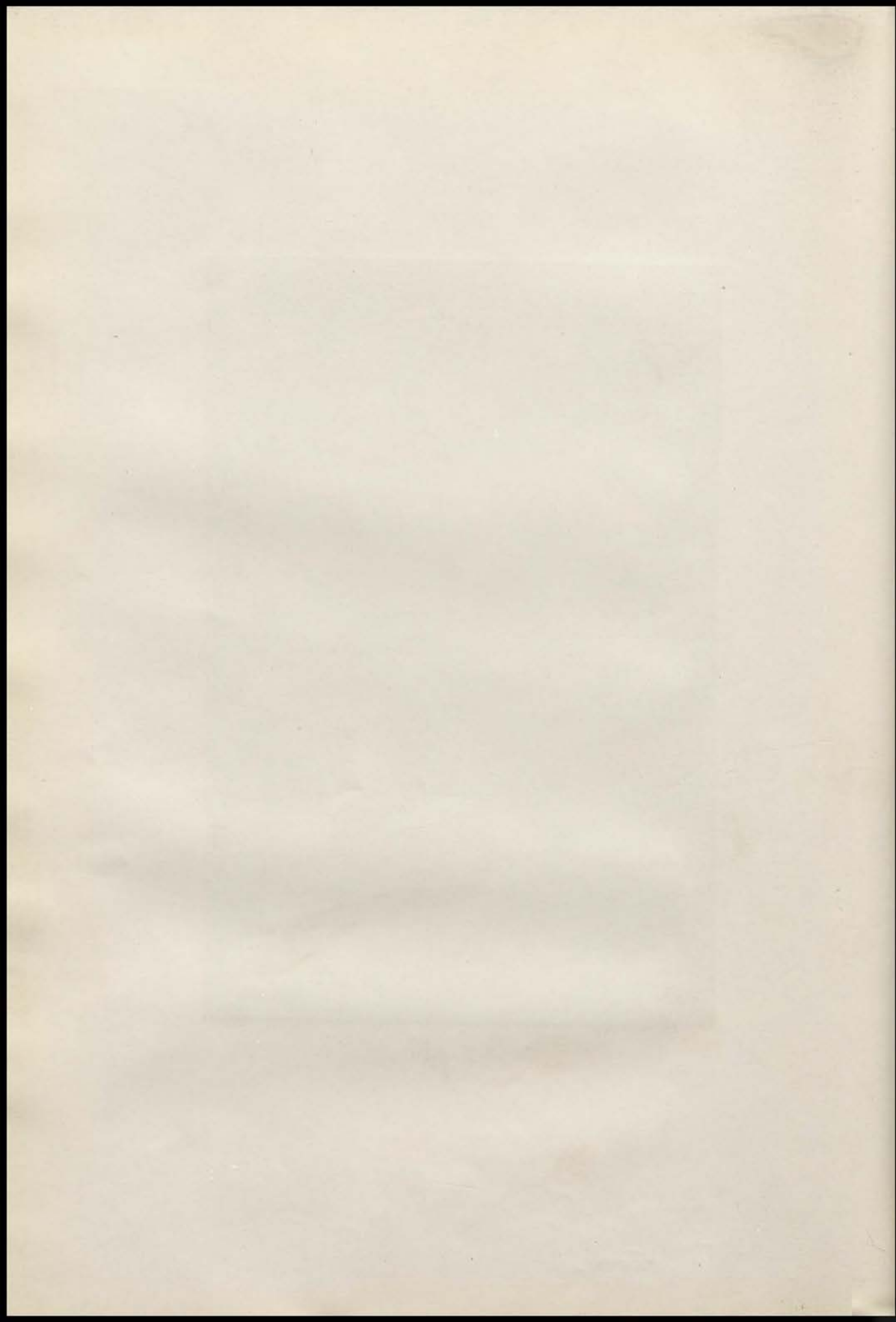

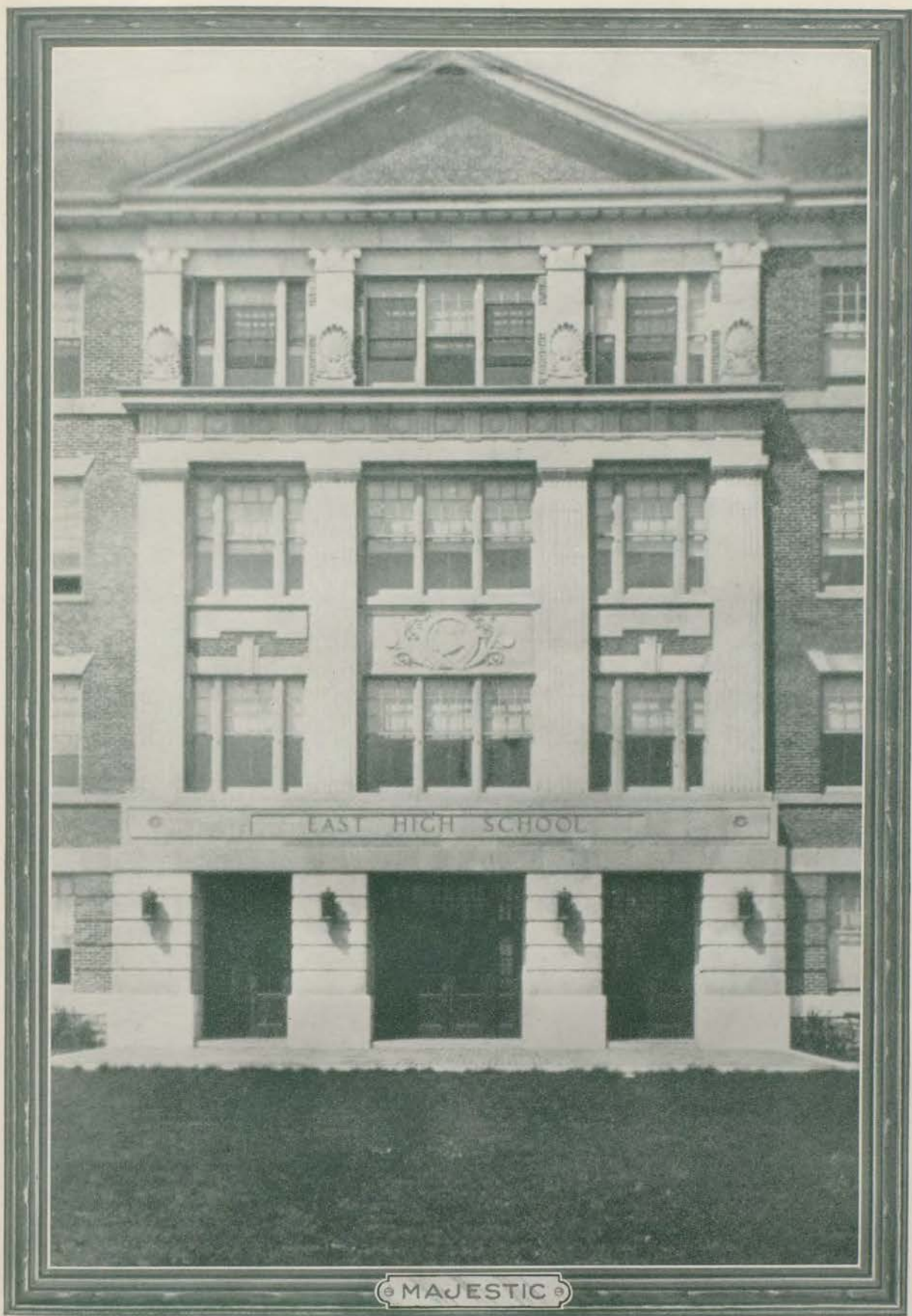

MAJESTIC



© FIRST IN OUR HEARTS ©

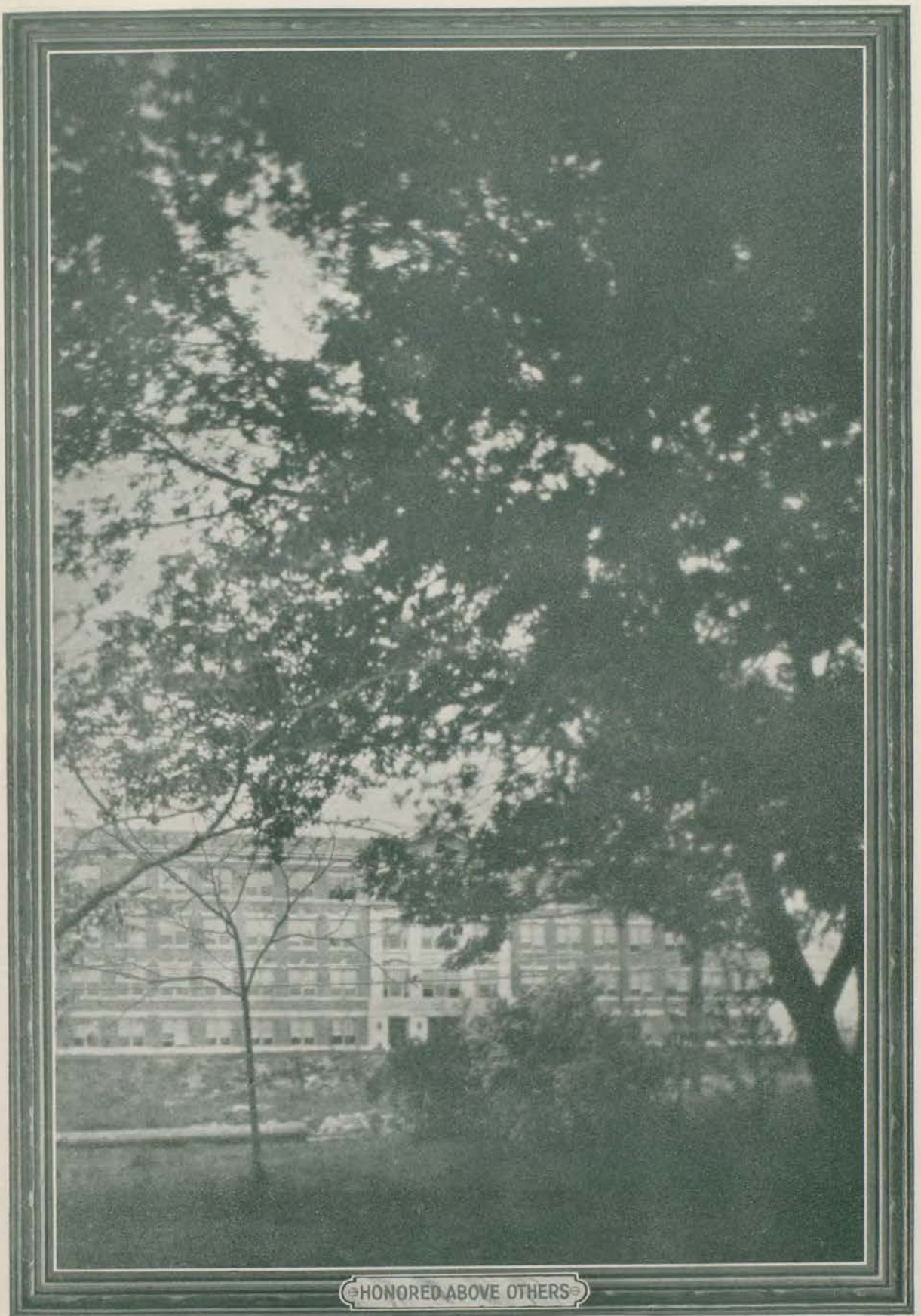

HONORED ABOVE OTHERS



REFLECTIONS



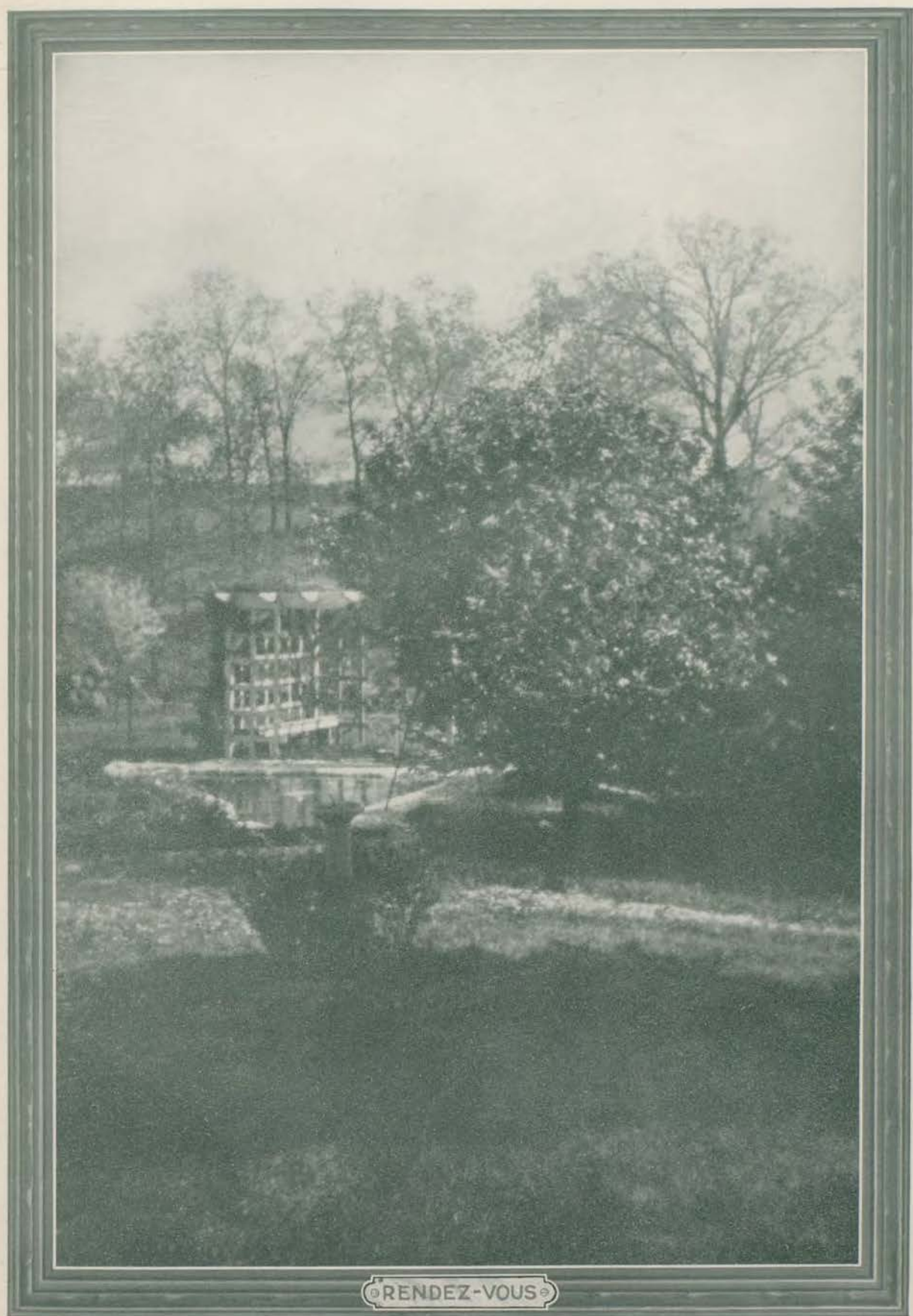

RENDEZ-VOUS



FACADE



OFFICE

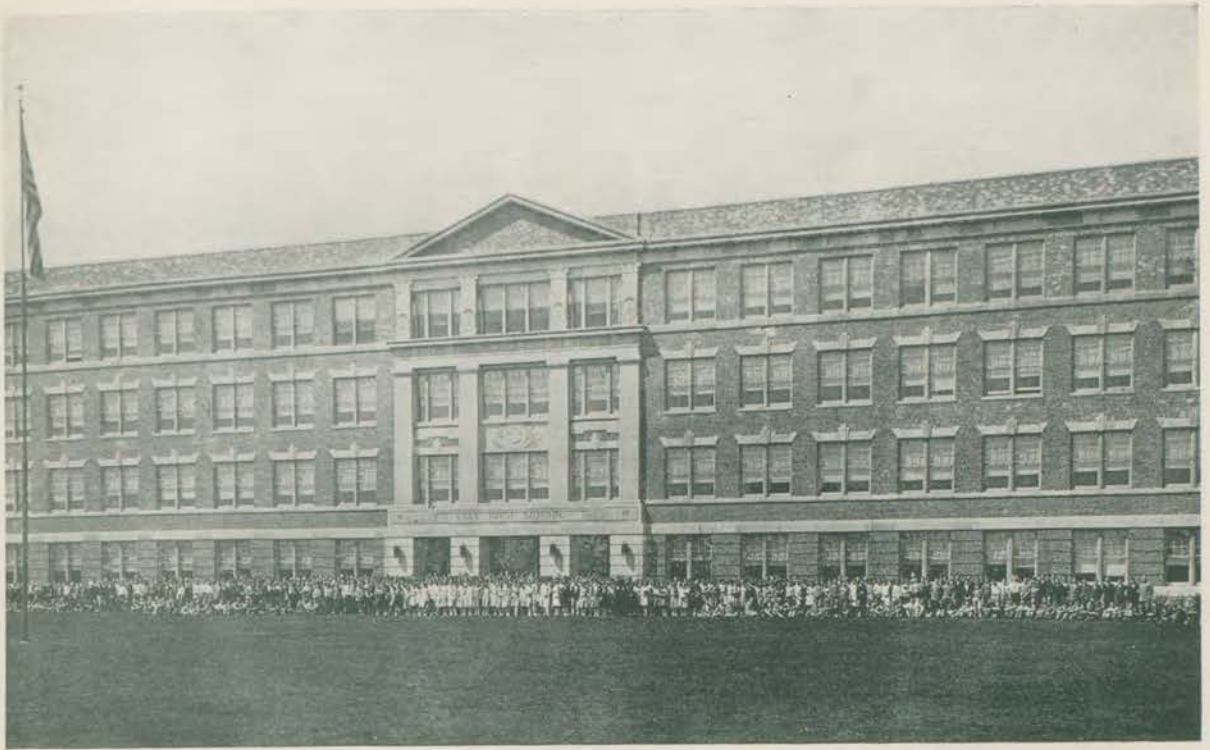

FRONT



AT NIGHT

# History

THE convergence of river valleys and pioneer trails first drew to the heart of America the pioneer homes. Packed in the ox-carts and stowed on the river boats were slate and ruler, reader and bible; with the cabins were built the schools. Singly, the building of these school houses was incidental, collectively they represent American Ideals. We are still young, still building, still facing youth, opportunity, the dawn. Here are the facts of the building of East High.

In the year 1922 the Building Committee and other members of the Board of Education were trying to select a suitable site for a school in this part of town. Before this date the East Side Improvement Association had been at work and had drawn the attention of the Board to the fact that we needed a high school for East Side. The Board after long deliberation finally agreed that the R. A. Long tract on Van Brunt Boulevard was the most desirable site. This had been purchased several years before by Mr. R. A. Long as a site for a hospital. Later his plans were changed and the hospital was built elsewhere. Mr. Long continued to hold this tract of land worth \$125,000 and was unwilling to sell the east part of the property on Van Brunt.

After some negotiations and concessions on the part of Mr. Long, a resolution was adopted October 23, 1923, providing for the purchase of 16 acres at \$75,000 and the acceptance of Mr. Long's gift of the remaining 18 acres. Up to the present time, \$435,000 has been spent for building and equipment. The cost of East High totals more than half a million dollars.

This, students of East, is the beginning of your school. Its past is history of which you are the beneficiaries. Its present is Opportunity, which is yours. Its future is obligation to serve in a constantly larger way our successors. This is the story and mission of our East.

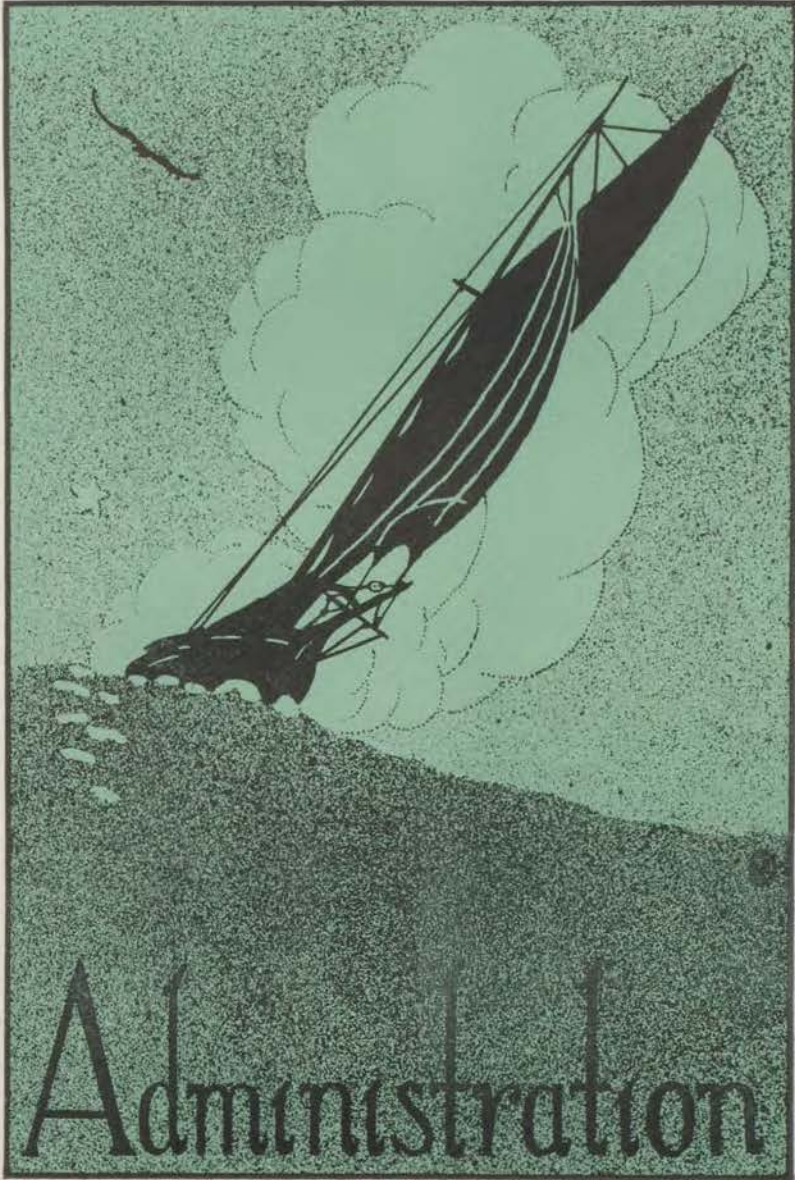

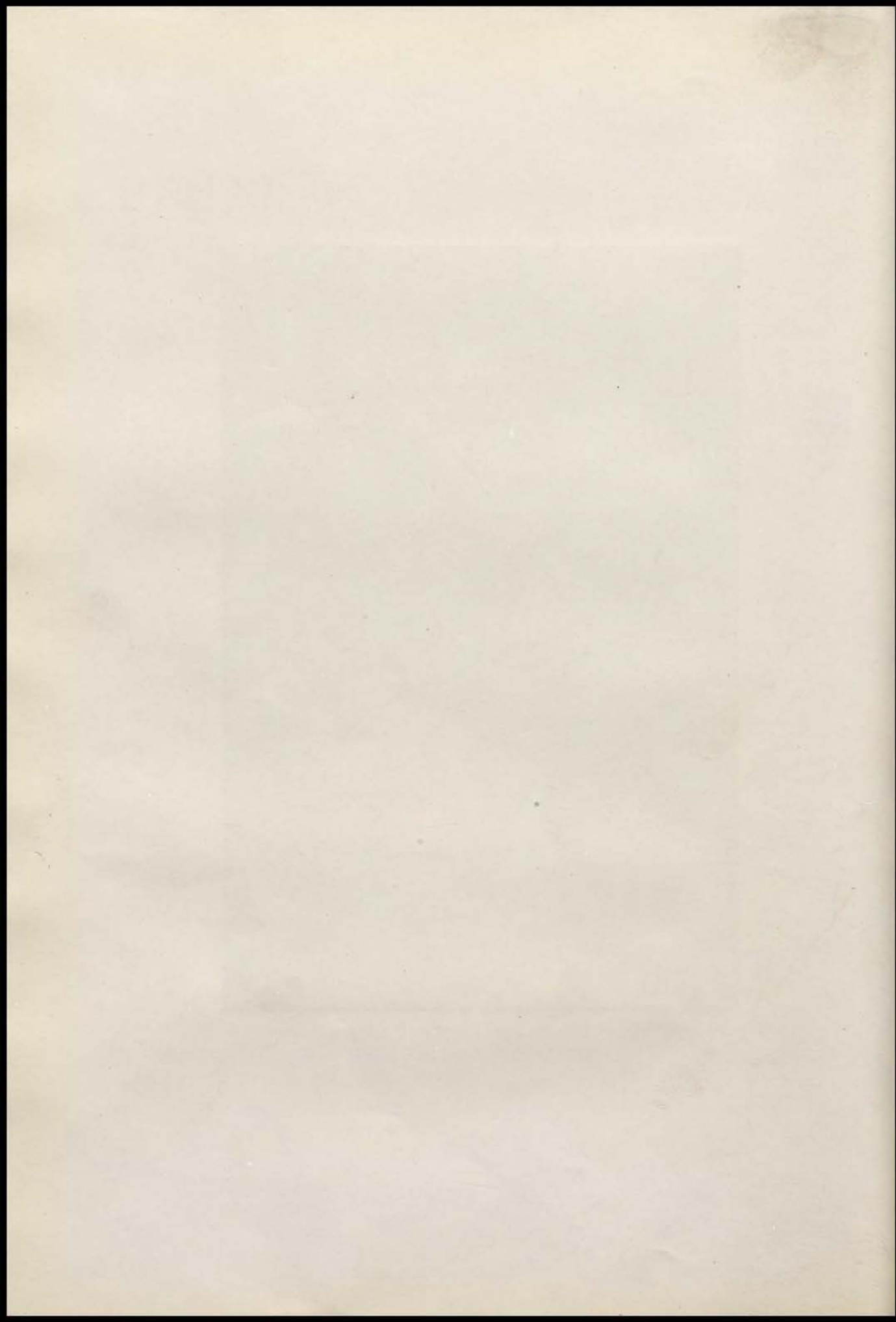

SCHOOL



MISS ANNETTE MOORE



MR. EDWIN C. MESERVEY

K.C.



MR. JAMES E. NUGENT



SUPT. L. C. CAMMACK



MR. BRYCE SMITH

BOARD



MRS. CAROLYN F. FULLER



MR. CHARLES BAIRD

MO.



CLIFFORD H. NOWLIN  
*Principal*





MARTHA ABBOTT



NELLE AMBROSE



EMIR AMMERMAN



MINNIE BAKER



GERTRUDE BRUESER



MARIE BURRUS



DORIS CALLAHAN



J.C. COHLMAYER



ROY DAVIDSON

Martha Abbott, *Art*. Nelle Ambrose, *Mathematics, Modern Language*. Emir Ammerman, *Mathematics, Psychology*.

Minnie Baker, *Commerce*. Gertrude Brueser, *Music*. Marie Burrus, *English*.

Doris Callahan, *English*. J. C. Cohlmeier, *Physical Education*. Roy Davidson, *History*.



W. S. ESTHER



JOHN M. FINN



EVELYN GILCHRIST



W. M. GRUBE



W. D. HIFNER



MAY FARR HIATT



SERGEANT HOWARD



PEARL JENKINS



LOUISA JOHNSTON

W. S. Esther, *Science*. John H. Finn, *Commerce*. Evelyn Gilchrist, *Study Hall*.  
W. M. Grube, *Horticulture, Botany*. W. D. Hifner, *Joinery*. May Farr Hiatt, *English Civics*.  
Sergeant Howard, *K. O. T. C.* Pearl Jenkins, *History*. Louisa Johnston, *Shorthand, Typing*.



MARY LATSHAW



VIRGINIA MCCLURE



W.C. MCDANIEL



ANNA MCGLOIN



GARLAND NICHOLS



GENEVIEVE NOWLIN



LAURA PRESTON



BENETA REID



HAZEL ROADS

Mary L. Latshaw, *English, Civics.* Virginia McClure, *Latin, Ancient Language, English.* B. W. McDaniel, *Commerce, Science.*  
 Anna McGloin, *Science.* Garland Nichols, *English, Latin.* Genevieve Nowlin, *Food, Physiology.*  
 Laura Preston, *Food, Mathematics.* Beneta Reid, *Clothing.* Hazel Roads, *Physical Education.*



MAY SADLER



RALPH TIEFEL



EVA VAN NATTA



J. R. WAHLSTEDT



CELIA WARING



JESSIE MARIE WILLITT



FLORENCE WINGERT



GRACE H. BURNETT



RUTH ROBINSON

May Sadler, *Mathematics*. Ralph Tiefel, *Drafting*. Eva VanNatta, *Expression*.  
 J. R. Wahlstedt, *Science, Mathematics, Glee Club*. Celia Waring, *English, News Writing*. Marie J.  
 Willitt, *History*.  
 Florence Wingert, *Shorthand, Typing*.



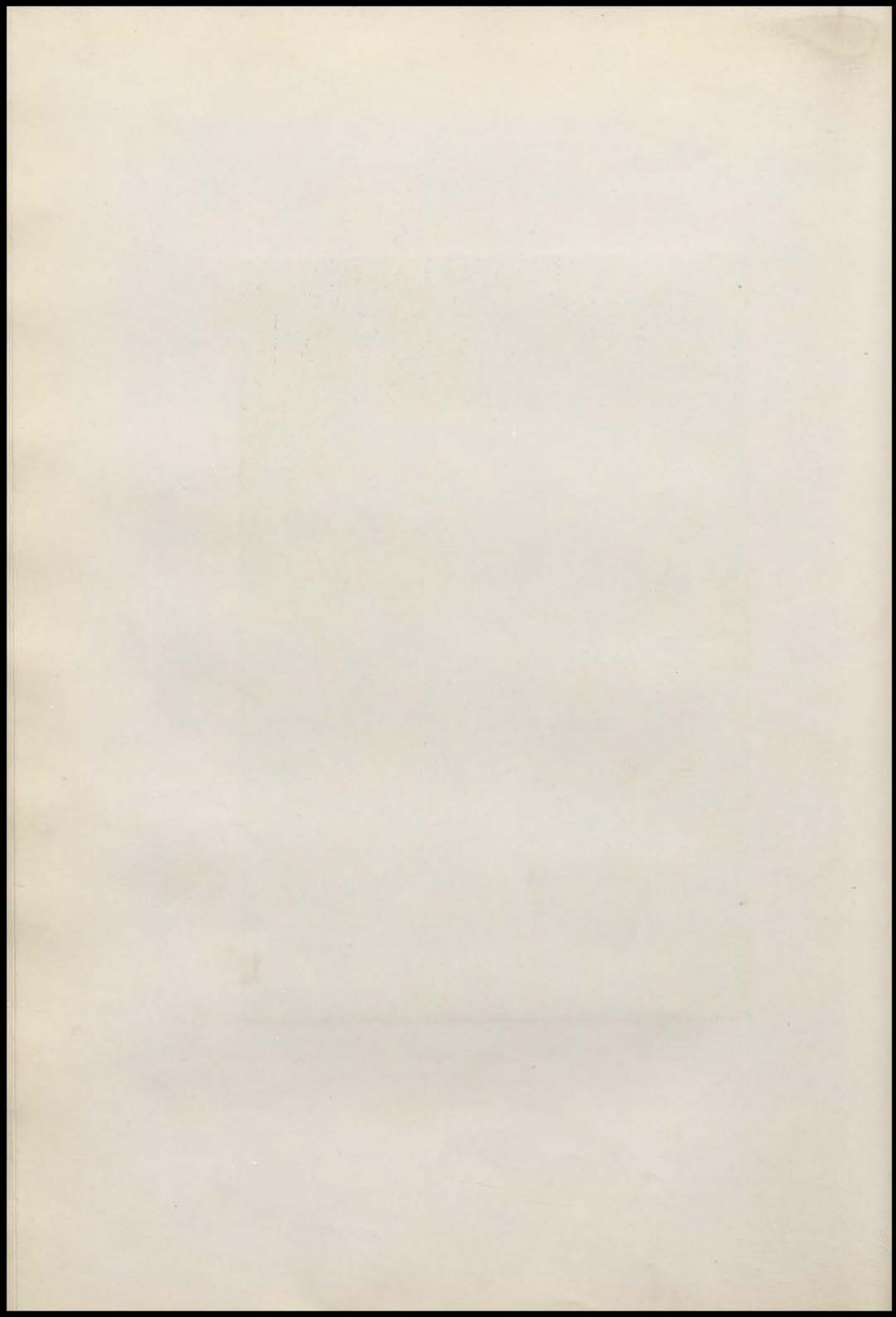



# Seniors



### CARL GRABAU

*Our President, Carl Grabau, the Champion at East,*

*Is ever so happy when eating a feast.*

B. H. S. C.; Glee Club; "E" Club; Sergeant-at-Arms of Go-Getter's Club; Drafting Club; Commercial Club; B. H. S. C. Cabinet; Senior Class President; Captain football team; Basket Ball team; Senior Ballot, Foremost Boy Athlete.

### MARJORIE ZIMMERMAN

*The breadth of her interests and the power of her leadership are excelled only by the charm of her personality.*

Vice President Kalailu Literary Society; G. H. S. C., Cabinet; Vice President Student Council; Honor Roll; "Rosalie" Play cast; Vice President Senior Class; Chairman Program Committee; Editor-in-Chief Eastonian; East Outburst; Senior Ballot Girl who has done the most for East High.

### LOIS SMITH

*A miss of an inch is as good as a mile. (Especially when she's a good one.)*

G. H. S. C.; Student Council; Commercial Club; Go-Getter's Club; Social Service Club; Chairman of Social Committee; Secretary of Senior Class; Senior Ballot Society Belle.

### FARIS DAVIS

*He overcomes all obstacles.*

B. H. S. C., President Glee Club, President Commercial Club; "E" Club; President Student Council; Treasurer Senior Class; Chairman Picture Committee; Football team; Captain; Basket Ball team; Eastonian Staff Senior Ballot; The Boy Who Has Done the Most for East High; Class Orator.

### FRANCES KAVANAUGH

*We wish we had more like her.*

Kalailu Literary Society; G. H. S. C. Cabinet; Echo Staff; Eastonian Staff; Commercial Club; Go-Getter's Club; Senior Class Reporter.

### HENRY WEISSENFLUH

*His smile goes all around and buttons in the back.*

Sergeant-at-Arms Senior Class; Football Squad; Vice President B. H. S. C.; Poster Contest Winner.

### CHRISTINE MEARS

*She was a maid of mind, spirit and action.*

Kalailu Literary Society; President G. H. S. C.; Ag. Club; Student Council Secretary; Giftorian Senior Class.





**BEATRICE ADAMS**

*Just take a look at our promising young athlete.*

Athenian Club President; Student Council; Basketball Team; Gym Captain; Winner of large E; Pillow Top; Senior Ballot Best Girl Athlete.

**NAOMI ALBRITTON**

*Not all of Britain exactly, but she's all there just the same.*

G. H. S. C.; Commercial Club; Go-Getters Club; Student Council; Assistant Registrar; Senior Picture Committee.

**LOWELL BARGAR**

*"Work is not man's punishment; it is his reward."*

Kalaiau Literary Society President; B. H. S. C.; Glee Club; French Club President; Social Service Club; Honor Roll.

**SAM BEISER**

*The world should be good to those who try.*

**VIRGIL BOHLING**

*He'll be a great man some day.*

B. H. S. C.; Go-Getters Club; Art Club; Drafting Club.

**HARRY BRANCH**

*A jolly, good fellow, we'll all admit. Has lots of school pep and plenty of grit.*

Kalaiau Literary Society President; B. H. S. C.; Glee Club; French Club President; Feature Editor Echo; Managing Editor Echo; Senior Ballot, Best Boy Student.

**BERYL BRASEL**

*High school life to him was just four years too long.*

Glee Club Librarian; Go-Getters Club; Student Council.

**ROWLAND BRIERLY**

*Not as prickly as one would imagine.*

Knights of Ruling Pen.





**CHARLES BROWN**

*He worked in obscurity without glory or praise.*

**IRENE CANTWELL**

*A happy smiling lass.*

Choral Club; Go-Getters; Athenian Club Sergeant-at-arms; Winner small E; Captain of End Basketball Team.

**FRANK CHASE**

*An optimist.*

Ag Club; R. O. T. C. Sergeant.

**CAMILIA COATS**

*Another song bird in our midst.*

Commercial Club.

**GEORGE COLWELL**

*Falls in love every fall.*

Glee Club Treasurer; Student Council; Senior Basket Ball; Cheer Leader; Senior Ballot, Worst Boy Bluffer.

**HARRY CRANFILL**

*"Noble deeds that are concealed are most esteemed."*

**MILDRED DAVENPORT**

*Her heart furnishes a nice cozy seat for a friend.*

Leundis Literary Society; G. H. S. C.; Choral Club; Secretary, Commercial Club; Eastonian Staff; East Echo Staff.

**RUTH EDWARDS**

*She's a happy little girl.*

Go-Getter's Club; Commercial Club; Sergeant at arms; Home Economics Club, Secretary.





HUGH ELLIS

*School's the bunk, especially Latin.*  
Kalailu Literary Society; B. H. S. C.; Glee Club; Go-Getter's Club; East Echo Staff; Eastonian Staff; Senior Ballot, Most Popular Boy; Senior Play.

JACK ENGLAND

*Jack must be an Englishman.*  
Kalailu Literary Society; B. H. S. C.; Glee Club; East Echo Staff; Chairman Senior Class Day Committee; Commercial Club.

LESTER FIKE

*He will be a business man some day.*  
B. H. S. C. Club Delegate; Go-Getter's Club; "E" Club; Football team; Mixer Committee; Class day committee.

PALLAS FUNKHOUSER

*She likes to argue best when alone.*  
Athenian Club.

MYRTLE RUTH GABA

*Always busy, but quiet about it.*  
G. H. S. C.; Go-Getters.

RUTH E. GALLOWAY

*Behold the Queen of the wheat fields.*  
G. H. S. C.; Go-getters; Ag Club.

FERN GARRETT

*A promising young artist.*  
Art Club; Go-getter's Club.

LEO GHILARDI

*It pays to work.*  
Knights of the Ruling Pen; General Honor Roll.





**ESTHER GOODALL**

*She convinces all with her speech.*  
 Kalailu Literary Society; Chairman Membership Committee Ag Club; Debate Club; Debate Team; East Outburst Play; Senior Play.

**MYRTLE GROSS**

*A girl everyone is proud to call a friend.*  
 Ag Club; G. H. S. C.; Go-Getter's Club.

**NORRIS HAWORTH**

*He bane a good boy.*  
 R. O. T. C., First Sergeant R. O. T. C.; Ag Club.

**ERMAL HENTHORN**

*Nothing is too hard to work for, nothing too great to gain.*  
 Kalailu Literary Society; G. H. S. C. Cabinet; President, Camp Fire Group; Go-Getter's Club; Echo Staff; Highest Honor Roll.

**LYDIA HOLMDEN**

*Fair tresses man's imperial race ensnare. And beauty draws us with a single hair.*  
 Go-Getter's; Commercial Club, Vice President; Senior Committee.

**ARNIE HOWE**

*A studious student.*  
 Ag Club; Cadet Lieutenant R. O. T. C.

**MARCELLA HUTCHESON**

*A good talker fills up the conversational gaps.*  
 Go-Getter's Club; Home Economics Club, Sergeant-at-Arms.

**RUTH JENSEN**

*Shall I not take mine ease in my class-rooms?*  
 Leundis Literary Society.





DOROTHY JONES

*She's a jolly good fellow.  
So happy and wise  
With a song on her lips  
And a smile in her eyes.*

Leundis Literary Society Treasurer; Commercial Club; Athenian Club; Winner of large "E." pillow top; Senior Social Committee; Senior Ballot; "Jolly Good girl."

ARZILLAH KATHERMAN

*Her hand is ready and willing.*  
Commercial Club; Go-Getter's Club.

MARTHA KELLOGG

*There is no royal road to highest fame  
The one who has toiled wears a glorious name.*  
Ag. Club; G. H. S. C.; Student Council Secretary; East Echo Staff.

BESS KELSEY

*With gentle yet prevailing force  
Intent upon her destined course.*  
Commercial Club.

CORINNE KIEFFER

*Quiet and unassuming, but always ready to help.*  
Commercial Club; Eastonian Staff; Student Council.

TURNER CAMERON

*An enthusiast in all things.*  
President B. H. S. C.; Secretary Go-Getter's Club; Kalailu Literary Society; Commercial Club; Sergeant-at-Arms "E" Club; Prom Committee; Track Squad; Senior Play.

WANDA LAUGHLIN

*A pleasing countenance and personality.*  
Ag. Club.

HERBERT LEFFLER

*Sincere and business-like*  
Ag. Club.





EDNA LEONARD

*No one could equal her but herself.*  
Commercial Club; Ag. Club; G. H. S. C.;  
Chairman Senior Annual Committee.

ANNIS LUTHER

*Always cheerful, always joyous*  
*She smileth through Life's way.*  
Choral Club; Echo Staff.

DANIEL McNEILL

*What's a grade between friends?*

RUTH MEYER

*Her very presence made one feel*  
*It would be idolatry to kneel.*  
Kalailu Literary Society; Social Service Club;  
Student Council.

HEARLE MONTGOMERY

*Not flashy, but dependable.*

VIVEN ODELL

*She was quiet but her heart was of gold.*  
G. H. S. C.; Social Service Club; Outburst;  
Student Council.

RAY OLDHAM

*Life without art would be ugly and sordid.*  
Secretary B. H. S. C.; Art Club Secretary-  
Treasurer; Echo Staff; Eastonian Staff;  
Senior Ballot; "Most Bashful Boy."

HERMAN OLSON

*A Common name, but not common in the*  
*least.*





**JAMES OWENS**

*A courteous gentleman, one who in short  
Is distinctly worth while and a likeable sort.*  
President Go-Getter's Club; Rifle team; Cadet  
lieutenant.

**FRANCES PERRY**

*A willing heart and hand is worth all.*  
G. H. S. C.; Go-Getter's Club; Commercial  
Club; Home Economics Club.

**LAWRENCE PERRY**

*He played the game.*  
B. H. S. C.; Ag. Club Vice President;  
Commercial Club; Basket Ball Squad; Stu-  
dent Council; "E" Club.

**ROBERT PHELAN**

*Everyone likes him who knows him, and every-  
one knows him.*  
Ag Club.

**JAMES PLUMMER**

*Enthusiasm and ability make the man.*  
Kalailu Literary Club; East Outburst; Annual  
Staff.

**VIRGINIA POINDEXTER**

*She may play the leading roll in the drama  
of real life.*  
Commercial Club; Go-Getter's Club; Echo  
Staff; Sponsor Major; Senior Ballott-Most  
Popular Girl.

**RAYMOND PROUGH**

*His power lieth in his brush.*  
B. H. S. C.; President Art Club; Glee Club;  
Go-Getter's Club.

**BLANTON QUEAR**

*Not so queer.*  
Ag. Club.

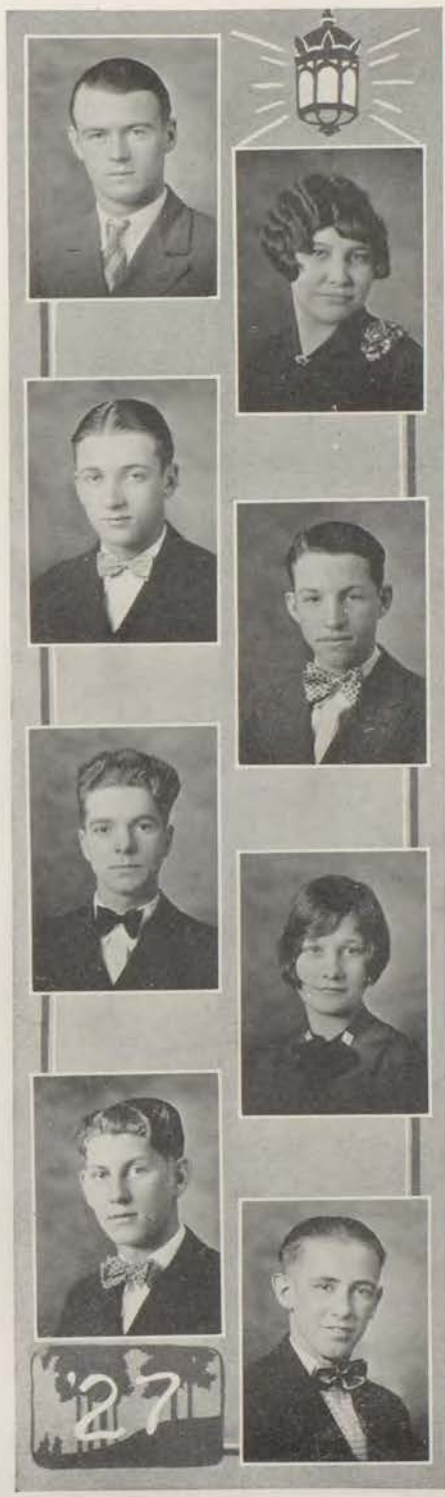



**ORVILLE RADFORD**

*He's quite a newspaper man.*  
B. H. S. C. Treasurer; Art Club; Aristotle Club; Echo Staff.

**BERNICE RAMSEY**

*Her enthusiasm makes all who know her love her.*

**ALVIN REIFEL**

*You can't find the word "quitter" in his dictionary.*

**WALTER REWOLDT**

*I enjoy myself in good company and I am well content when alone.*  
B. H. S. C.; Football Team; Basketball Team; Secretary "E" Club; Commercial Club; Glee Club; Senior Pin and Ring Committee; Senior Play.

**JOSEPHINE RILEY**

*The best token in life is making friends who are real friends.*  
Echo Staff; Eastonian Staff; Reporter Commercial Club; Announcement Committee Chairman.

**LYLE ROSS**

*The individual creates his own reputation.*  
B. H. S. C.; Glee Club Secretary; Kalailu Literary Society; Football Squad.

**THURMAN ROTROFF**

*Just give me a saxophone and I'll be happy.*  
B. H. S. C.; Orchestra; Senior Ballot; Social Lion; Ag Club.

**RICHARD RULE**

*Within his reach lies greatness.*







MILDRED SAMS

*A maiden modest and yet self possessed.*

ELLIS SKAGGS

*Just give him a subject to talk on and he will talk.*

Kalailu Literary Society; B. H. S. C.; Vice-President Student Council; Eastonian Staff; Glee Club; Sergeant at Arms Go-Getter's Club; Treasurer, Social Service Club.

JEAN SMITH

*If her E's were diamonds, we would have to look at her through smoked glass.*

Kalailu Literary Society; G. H. S. C. Cabinet; Vice President G. H. S. C.; Honor Roll; Go-Getter's Club; Senior Ballot Best Girl Student.

DOROTHY SNODGRASS

*If to her some errors fall  
Look on her face and you'll forget them all.*

MILDRED SOLSBERG

*Her music and personality have won her a place in our hearts.*

G. H. S. C.; Leundis Literary Society; President Choral Club; Solo Contest; East Outburst; Chairman of Senior dress Committee.

EMMETT STIVERS

*It's the dependable fellow who keeps the world moving.*

Knights of the Ruling Pen; Crack Company; Crack Platoon; Silent Platoon.

KENNETH TARWATER

*Silence is not always a measure of failure.*

MARION THOMAS

*He will make a general same day, no doubt.*  
President, Boys' Physiology Club; Capt'n, R. O. T. C.; B. H. S. C.





DOROTHY THOMPSON

*Pretty to walk with.  
Witty to talk with.*

G. H. S. C. Inter-Club Council; Senior Ballot-Worst Girl Flatterer.

MARY TUDOR

*She was just the quiet kind  
Whose natures never vary.  
Like streams that keep a summer wind  
Snow hid in January.*

G. H. S. C.; Vice President Social Service Club; Choral Club; Student Council; Honor Roll.

FRANK TWITTY

*Wonder how he keeps his marcel in.  
Glee Club; Ag Club.*

HELEN VANCE

*She was modest and shy, but we'll miss her  
just the same.*

LLOYD VINSANT

*Quiet, but ready for opportunity.  
Commercial Club; Football Squad; Star Oratorical Contest; Ag. Club.*

LEONA WALES

*Her goodness and her worth to spy  
One need but gaze in Leona's eye.  
East Outburst.*

KATHERINE WATTS

*From tip to toe as shy a maid  
As careful mother e'er arrayed  
For church on Sunday morning.  
Eastonian Staff; Outburst Poster Contest;  
Art Club; Senior Ballot—Most Bashful Girl.*

WILLIAM WELSH

*Put me down as one who loves his fellow  
Classmates.*





FRANCES WHEATLY

*Athletics proved her line of activity.*

JOHN WHITMORE

*He was a competitor all the way.*  
B. H. S. C.; Sergeant-at-Arms; Social Service Club; Senior Annual Committee.

JUANITA WHITMORE

*Here buds the promise of celestial worth.*  
President Home Economics Club; Reporter Pen Tamers.

MARTHA WILCOX

*When she left, school life was never quite the same.*

ELEANOR WILLIAMSON

*Good looking, a good student, a fine girl.*  
Choral Club; Art Club.

RUBY MAY WOLF

*"Be good sweet maid and let who will be clever."*  
G. H. S. C.; Ag. Club.

FORREST YORK

*He let no obstacles stand in his path, but overcame all with his zeal and determination.*  
President Kalailu Literary Society; Reporter B. H. S. C.; Echo Staff; Highest Honor Roll.



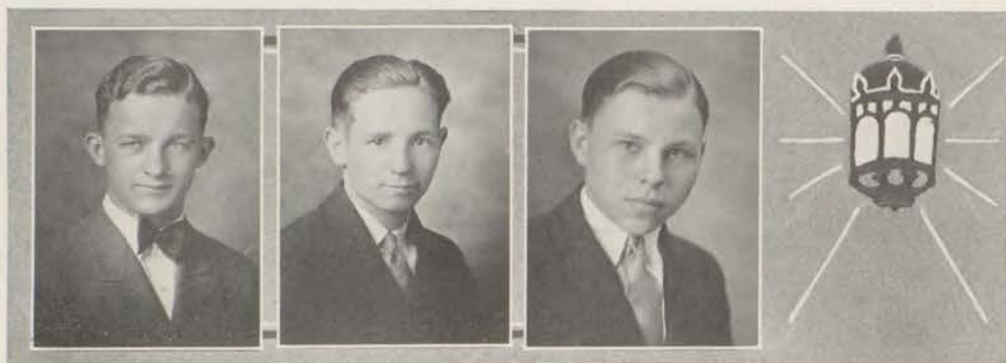

**BILLIE LYNCH**

*He erected a barricade against his enemy,  
Study.*

B. H. S. C. Cabinet; Kalailu Literary Society.

**LUMON PARROTT**

*He needs no praise, he speaks for himself.*

**ROBERT McMAHON**

*His leadership and school spirit made him  
invaluable.*

Assistant Business Manager Glee Club; East-  
onian staff; Echo staff; B. H. S. C.; Head  
Cheer Leader; "Rosalie" Cast.

**ROBERT KIRK**

*One of the few students in captivity.*

**ROBERT LATHAM**

*Success is won, not given.*

**RUTH McCLARY**

*Work hard and your reward shall be great.*

**LUCILE WEST**

*Be thine own self and always thou art lov-  
able.*

Choral Club; Economics Club.





HUGH ELLIS  
MOST POPULAR BOY



VIRGINIA PRINGERER  
MOST POPULAR GIRL



JESS SMITH  
BEST WAL. STUDENT



HARRY EMCH  
BEST BOY STUDENT

# SENIOR BALLOT



HENRY WEISSENFLOH  
JOLLY GOOD FELLOW



CARL GREAU  
BEST BOY ATHLETE



DOROTHY JONES  
JOLLY GOOD GIRL



FELIX DAVIS  
BOY WHO HAS DONE  
MOST FOR EAST



MARGRAVE ZIMMERMAN  
GIRL WHO HAS DONE  
MOST FOR EAST



ESTELLE ADAMS  
BEST GIRL ATHLETE



THURMAN GUTHOFF  
SOCIAL LION



GEORGE EDWELL  
BEST BOY SLUFFER



LOIS SMITH  
SOCIETY BELLE



KATHERINE WHITE  
MOST BASHFUL GIRL



JACK RAY DLAWER  
MOST BASHFUL BOY



DOROTHY THOMPSON  
WORST GIRL KATTERER



First Row—Stevenson, Smith, Mears, Goodall, Wales, Zimmerman, Miss Van Natta.  
 Second Row—McMahon, Prough, Ellis, Rewoldt, Grabau, Cameron.

## Adam and Eva

James King, a rich man.....	Hugh Ellis
Corinthia, his parlor maid.....	Jean Smith
Clinton DeWitt, his son-in-law.....	Raymond Prough
Julie DeWitt, his eldest daughter.....	Frances Stevenson
Eva King, his youngest daughter.....	Marjorie Zimmerman
Aunt Abby Racker, his sister-in-law.....	Esther Goodall
Dr. Jack Delameter, his neighbor.....	Carl Grabau
Horace Pilgrim, his uncle.....	Robert McMahon
Adam Smith, his business manager.....	Turner Cameron
Lord Andrew Gordon, his would-be son-in-law.....	Walter Rewoldt

Mr. King, rubber magnate, though a success in managing his business, cannot manage his extravagant family. He decides to take a two months vacation up the Amazon, leaving his family in charge of his business manager, Adam Smith. Mr. Smith finds he has his hands more than full. He gambles in futures by telling the family that the King Rubber Company has failed, and inspiring in them a pride in getting on their own feet instead of sending for father. They go to Mr. King's old homestead in New Jersey and become proudly independent, raising chickens.





## Senior Class History

Groups of boys and girls wise looking and otherwise looking came up the walk to East High school the morning of September 8, 1926. Large and small, sophisticated and timid—all eager to begin the school year. This was the initiation of the walls of our dear East High to the shouts, laughter, and tears of boys and girls seeking knowledge.

Order came out of chaos and one could soon distinguish the lofty seniors from the gauky curious freshmen, the docile sophomores, or the impertinent juniors.

Organization soon sprang up, manned by the wise upper classmen. The pioneer seniors introduced a high standard of scholarship, athletics and social life.

The year passed quickly and now they are on the platform stepping proudly forward one by one as Mr. Nowlin reads the inscription on the ribbon tied rolls.

Bravo, pioneer seniors! May the spirit of loyalty and service so evidenced by your members carry on to the succeeding classes.





## The Senior Will

We, the Seniors of the year nineteen hundred and twenty-seven of East High School of Kansas City, and state of Missouri, being sound in mind, and body, legally competent to give and bequeath and desiring our little brothers and sisters to cherish our memory after we are gone do hereby make, publish, and declare this our last will and testament.

We give and formally present to:

1. Miss Burrus the privilege of bestowing "E's" upon her industrious little pupils.
2. Papa Wahlstedt, our right hand man, a dozen reducing records.
3. Mr. Esther, a pair of detachable artificial hands for use in dangerous experiments.
4. Miss Abbott, all our artistic sketches to remain her sole property so long as she remains at East High.
5. Mr. Cohlmeier, our coach, a bottle of hair grower.
6. Miss Waring, our grammatical errors and all our East Echoes.
7. Miss McClure, a pony.
8. Mr. Davidson, our beloved History teacher, a large sack of peanuts.
9. Miss Gilchrist, an automatic seat mover.
10. Mr. Nichols, all the English masterpieces we have written.
11. Miss Robinson a new powder puff.
12. Mr. Grube, a boquet of green and black carnations.
13. Mr. Nowlin, a new gavel
14. Miss McGlo'n, a butterfly net.

Each of the other faculty members the right to dispute the authority of this will.

All the Juniors, a list of our activities.

All the Sophomores, we grant the sole right to mourn our departure.

Our darling little Freshmen the exclusive use of back row seats in any class room.

The Boys' High School Club, a number of Mama dolls and other toys.

All Kalailus and Leundians the right to argue as to which is the better society.

All the other clubs of the school our best wishes.

The future Eastonian staff we grant the privilege of cutting out all the ads in this volume. (Why get new ones?)

The future East Echo Staff we grant the right to write anything they desire about any member of the student body.

Mel Feedback, a basketball with which to practice this summer.

Sonny Grogan a bottle of freckle cream.

The school at large we grant the privilege of a loud sigh of relief at our departure.

Let this will be done.

In Witness whereof, we the class of 1927, the testators, do attach our signatures.

SENIORS.







# Juniors

## Junior Class Officers



### MELVIN FEEBACK, *President*

Captain elect Football; Basketball team; Treasurer "E" Club; Outburst cast; Kalailu Literary Society; Art Club; B. H. S. C.; Commercial Club; Advertising Committee Eastonian.

### WALKER STEPHENS, *Vice-President*

Left Halfback Football; Basketball team; Captain elect Basketball; "E" Club; Treasurer B. H. S. C.; Vice President Boys Physiology Club.

### WILMA STONE, *Secretary*

Student Council; Treasurer Student Council; Kalailu Literary Society;

### DOROTHY TUDOR, *Treasurer*

G. H. S. C. Cabinet; Outburst Cast; Debate team; Debate Club; Echo Staff; Treasurer Junior Class.

### BETTY MANLEY, *Reporter*

Activities Editor, Echo; Feature Editor, Echo; Cartoonist, Echo; Kalailu Literary Society; Student Council; Vice President and Reporter Art Club; Poster Contest.

### GEORGE KAVANAUGH,

#### *Sergeant-at-Arms*

Debate team; B. H. S. C.; Chairman Prom Committee; Outburst Cast; Advertising Committee Eastonian.

### DOROTHY TYSON, *Gift Receiver*

Debate team; Debate Club; Treasurer G. H. S. C. Cabinet; Treasurer Camp Fire; Kalailu Literary Society; Home Economic Club; Assistant Literary Editor of Eastonian; Honor Roll.

### SONNY GROGAN, *Mascot*.

Cheerleader; Student Council; B. H. S. C.; Kalailu Literary Society.



**JUNIORS, BOYS**

Allan, George  
 Allison, Lynn  
 Arnote, Harold  
 Barrowman, Donald  
 Brown, James  
 Bruffett, Carl  
 Byars, Samuel  
 Becker, Carl  
 Cain, Merrill  
 Carter, George  
 Chaney, Roy  
 Christie, Carlisle  
 Clements, Leonard  
 Cohen, Leon  
 Corley, Kenneth  
 Crandal, Raymond  
 Creasey, Ronald  
 Daly, Wallace  
 Damico, Samuel  
 Dayton, Fred  
 Dudley, Marion  
 Eldridge, Donald  
 Elliott, Howard  
 Erickson, Carl  
 Erickson, Andrew  
 Featherston, Estel  
 Feedback, Melvin  
 Fletcher, George  
 Fraynack, William  
 Frederick, William  
 Fryer, Billy  
 Finrock, Edward  
 Grogan, John  
 Hammer, Arthur  
 Hammon, Royal  
 Harrison, Thomas  
 Hartnett, William  
 Harville, Harold  
 Herndon, William  
 Hulse, Lee  
 Husted, Leslie  
 Ingalls, Morris  
 Izzard, Alex.  
 Jester, Harry Lee  
 Jones, Gerald  
 Kavanaugh, George  
 Kirkpatrick, Craig  
 Knight, Carl

Lewis, Edward  
 Lewis, Merrill  
 Luther, Fred  
 McManus, Herschel  
 Maggio, Drexel  
 Melcher, Darius  
 Mitchell, James  
 Mobley, Bernard  
 Moss, Plesant  
 Murphy, John  
 O'Neal, Raymond  
 Oro, Louis  
 Owen, John  
 Parish, James  
 Peterson, Jack  
 Pendleton, Buford  
 Platter, Joe  
 Robinson, Edward  
 Rogers, R. J.  
 Rozum, Fred  
 Russell, Raymond  
 Roenspie, Lea  
 Sebastian, Edwin  
 Simcoe, Alonzo  
 Smith, Bruce  
 Sommerhouse, Cico  
 Spizzirri, Mario  
 Steele, Wilkie  
 Steffee, Clifford  
 Stephens, Walker  
 Stucker, Clyde  
 Spangler, Daniel  
 Thixton, Bennett  
 Thomason, John  
 Thompson, Berry  
 Thompson, Hadley  
 Thornton, Frank  
 Timberlake, Fred  
 Trainer, Trevelyn  
 Williams, Howard  
 Wilson, Robert  
 Wright, Clarence

**JUNIOR GIRLS**  
 Agin, Margaret  
 Baker, Mary  
 Barber, Ruth  
 Bates, Mildred  
 Bell, Alice  
 Borders, Violet

Brainard, Hazel  
 Brand, Thelma  
 Brodic, Gertrude  
 Burgard, Dorothy  
 Burk, Ruth  
 Burton, Evelyn  
 Chambers, Leona  
 Chapman, Frances  
 Coulter, Ruth  
 Courtney, Mary Zoe  
 Crain, Lucile  
 Cummings, Helen  
 Deatz, Marjorie  
 Diamond, Bertha  
 Dixon, Mary  
 Dolson, Mary  
 Doran, Catherine  
 Dovell, Grace  
 Downing, Imogen  
 Davis, Rowena  
 Eichenauer, Bernice  
 Elvert, Agnes  
 Fahlstrom, Bertha  
 Feich, Pearl  
 Fike, Irene  
 Ford, Katherine  
 Gann, Jaunita  
 Goodson, Margaret  
 Gunderson, Opal  
 Haggard, Dorothy  
 Hald, Edith  
 Hardecastle, Stella  
 Hawthorne, Evelyn  
 Henson, Stella Mae  
 Henthorn, Mary The ma  
 Hutchason, Virginia  
 Ingle, Mildred  
 Jeffries, Ruth  
 Keeling, Catherine  
 Kellogg, Elizabeth  
 Kemp, Beulah  
 Kinsley, Frances  
 Knight, Vivian  
 Koyle, Ethel  
 Lingle, Virginia  
 Lanc, Frances  
 McClure, Catherine  
 McGarvin, Mari  
 Manley, Betty

Merchant, Lucile  
 Miller, Edna Mae  
 Miller, Nadine  
 Moat, Reveille  
 Morse, Ettagrace  
 Moss, Sylvia  
 Munden, Alyce  
 Nave, Ruth  
 Olson, Edna  
 Parsons, Alta Fay  
 Peterson, Dorothy  
 Pickerill, Cleta  
 Powell, Evelyn  
 Redmond, Vivian  
 Richardson, Fay  
 Riddle, Grace  
 Risser, Elizabeth  
 Rogers, Oletha  
 Roseberry, Wanda  
 Ross, Gladys  
 Rowland, Peggy  
 Rydberg, Eleanor  
 Schad, Ray Joyce  
 Schroeder, Esther Mae  
 Seidelman, Fay  
 Shore, Esther  
 Silvey, Adell  
 Singleton, Lena  
 Skiles, Ruby  
 Smith, Bertha  
 Smith, Marjorie  
 Solomon, Helen  
 Stansberry, Mildred  
 Stauss, Frances  
 Stephens, Marcell  
 Stolper, Bernadine  
 Stone, Wilma  
 Stepp, Georgia  
 Trefz, Marie  
 Tudor, Dorothy  
 Tyson, Dorothy  
 Tipton, Ann  
 Wagner, Mary Lee  
 Waskom, Lulu  
 Wilson, Frances  
 Woodcock, Daisy





## Junior Class History

This Junior Class entered the portals of East High School, early in the fall of 1926. At our first class meeting which was held February 10th we elected our officers who were to "pilot our ship" through the year. Miss Abbott was selected from a group of teachers as sponsor of the class. "Mel" Feeback, a football and basketball star, was enthusiastically accepted by the Juniors as the head of our class. "Speedy" Stephens, another athletic hero, was elected vice-president. Wilma Stone was elected as secretary. Dorothy Tudor, a member of the debating team, was elected treasurer. Betty Manley was chosen unanimously as the reporter of the class. George Kavanaugh, a member of the debating team, was elected to the position of sergeant-at-arms. Dorothy Tyson, one of East's debaters, was elected as gift receiver. The Juniors, to prove themselves original, chose a mascot of the class who is none other than Sonny Grogan.

Ever since its entrance into East the Junior class has taken an active part in all school affairs. It is well represented in athletics, music, oratory, debates, clubs, and societies. This Junior Class because of its reputation and achievements will be the most renowned class that has journeyed through East High. They have set new standards, and blazed a new trail in East High, and in its paths, the other classes are sure to follow.





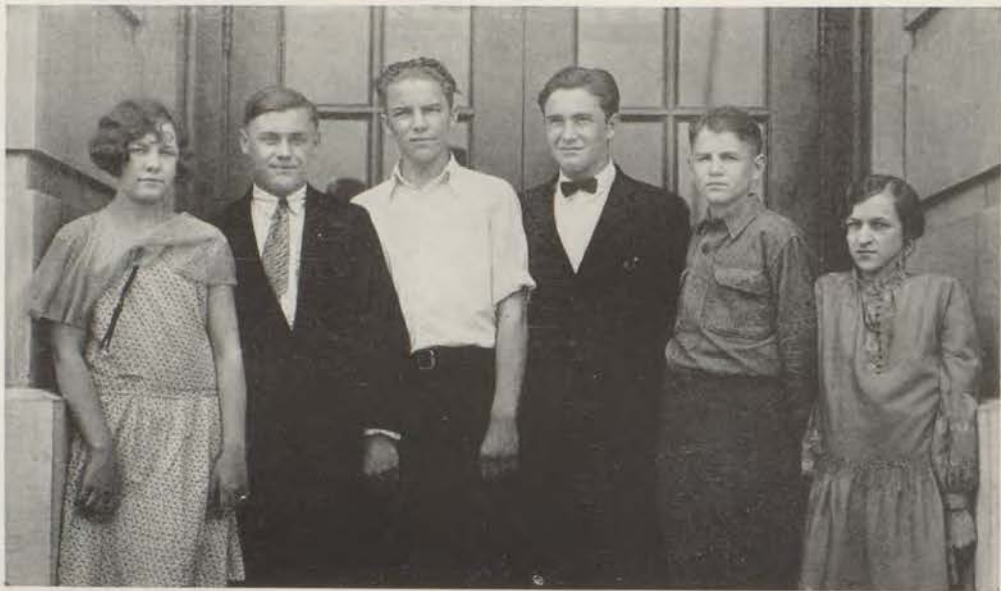

## The Sophomore Class

### OFFICERS

EDDIE DORAN .....	<i>President</i>
MARY McCLURE .....	<i>Vice-President</i>
MARGARET PATTERSON .....	<i>Secretary</i>
DANIEL DARLING .....	<i>Treasurer</i>
LOUIS GALBRAITH .....	<i>Reporter</i>
EARL NEIL .....	<i>Sergeant-at-Arms</i>

### COMMITTEES

ANNUAL COMMITTEE .....	Ruth Stout, Chairman
ENTERTAINMENT COMMITTEE .....	Ruth Stout, Chairman
ASSEMBLY COMMITTEE .....	Norma Rush, Chairman

COLORS—*Green and White*  
 MR. McDANIEL, *Faculty Advisor*

## History

The Sophomore Class of East High school was organized for the first time on March, 1927, under the direction of Mr. Nowlin.

The purpose of this organization is to establish the feeling of class unity among the Sophomores in preparation for their Junior year.

This class had charge of the assembly on Friday, May 13, which day was called "Sophomore Day."





## Sophomore Class Boys

Abramowitz, Isadore  
 Allen, Richard  
 Andulsky, William  
 Arnold, James  
 Atkeson, Graden  
 Ackerson, Howard  
 Bales, Jerd  
 Banelli, Joe  
 Beals, Kenneth  
 Beeney, Wayne  
 Bickel, Robert  
 Brasel, Brice  
 Brinton, Robert  
 Brock, Clarence  
 Brownlee, Donald  
 Bryson, Earl  
 Burhart, Marion  
 Cahill, Jack  
 Cain, Elbert  
 Cain, Herbert  
 Campbell, Joseph  
 Cassity, Frank  
 Chaffin, Jim  
 Chaney, Maurice  
 Clarke, Robert  
 Cooley, Wilson  
 Cox, Paul  
 Crane, Charles  
 Crawford, Gordon  
 Darling, Daniel  
 Darling, James  
 Deatz, Ralph  
 Druen, Dawn  
 Fairchild, James  
 Fisher, Harry  
 Fulkerson, Henry  
 Galbraith, Louis  
 George, William  
 Gibson, Ernest  
 Gilpin, DeWitt  
 Goodal, Charles  
 Graham, Harold  
 Gray, Clifford

Hanna, Floyd  
 Harkness, Raymond  
 Harr, Myron  
 Harter, Paul  
 Henion, Ray  
 Herring, Earl  
 Herron, Byron  
 Holmes, Herbert  
 Howard, Virgil  
 Irwin, George  
 Janes, Joseph  
 Johann, Orville  
 Jones, Lester  
 Keel, Richard  
 Kelsey, Nelson  
 Leach, Fred  
 Leckenby, Fred  
 Lefler, Lindsay  
 Locke, John  
 Lord, Glenn  
 McCloskey, James  
 McComb, Leroy  
 McCorkendale, Lucian  
 McElfresh, Leroy  
 McGlynn, Claude  
 McLeod, Alan  
 McNaul, Laverne  
 Malben, Jimmie  
 Malkmus, Harry  
 Mann, George  
 Marks, James  
 Mason, Floyd  
 Mather, James  
 Mayfield, George  
 Moore, George  
 Morgan, Elliott  
 Morris, Ross  
 Mouber, John  
 Myers, Chester  
 Marsh, James  
 Miles, Kenneth  
 Neal, Earl  
 Nugen, James

Norris, William  
 O'Dell, Ivan  
 O'Neal, Leroy  
 O'Neal, John  
 O'Neal, Robert  
 Pauly, Samuel  
 Peaslee, Clarence  
 Perry, James  
 Radford, Kenneth  
 Ross, Kenneth  
 Runyan, Homer Lee  
 Rust, Bruce  
 Sampson, Arthur  
 Schad, Vernon  
 Schell, Kenneth  
 Schooley, Carl  
 Schroeder, Raymond  
 Schwarzenholzer, Karl  
 Sebastian, J. R.  
 Shelton, Johnny  
 Smith, Richard  
 Smith, Verner Lee  
 Snider, Billie  
 Steele, Fred  
 Stultz, Richard  
 Suddarth, Homer  
 Supernau, Henry  
 Schroder, Grant  
 Templeton, Leland  
 Thixton, David  
 Thomas, Milton  
 Thomson, Fearl  
 Thompson, Vernon  
 Turner, Hugh  
 Talbot, David  
 Tatham, Vahl  
 VanDyke, John  
 Ventimiglia, Joe  
 Vickrey, Lee  
 Wills, James  
 Womelduff, James  
 Water, Albert





## Sophomore Class Girls

Alexander, Helen	Frank, Gwendolyn	Oliver, Orene
Allan, Elizabeth	Finlay, Marjorie	Oman, Frances
Allen, Kathryn	Gabriel, Mary	Opper, Naomi
Andrews, Laura	Gamm, Annabel	Patterson, Margaret
Argo, Mary	Garner, Hazel	Penay, Dorothy
Bailey, Bernice	Goin, Helen	Pearson, Helen
Barnett, Betty	Granneman, Naomi	Pflug, Lilla Mae
Barrett, Edythe	Hale, Elizabeth	Reed, Irene
Barr, Ruby	Hall, Freeda	Reeves, Violet
Bauer, Lucile	Hamilton, Alva	Rex, Mildred
Baum, Frances	Handlen, Idella	Rich, Agnes
Bell, Lena	Hankinson, Alice	Robert, Lois
Bertram, Mildred	Hathorn, Bernadine	Roby, Dorothy
Billington, Nadine	Hertzog, Covia	Rossen, Lillian
Bitney, Mildred	Hughes, Doris	Rush, Norma
Boehm, Frances	Hursig, Lorene	Shaffer, Clara
Bohling, Arline	Hyre, Virginia	Shellberg, Ethel
Brown, Helen	Heldreth, Gladys	Simmons, Grace
Brunson, Beverly	Hammond, Hazel	Smith, Helen
Bruffet, Opal	Janes, Geneva	Stephens, Barbara
Bryan, Reba	Julian, Edith	Stoup, Margaret
Bumgarner, Burton	Keeling, Vivian	Stout, Ruth
Burkhead, Lois	Kerr, Mary Alice	Stowe, Martha
Bybee, Mildred	Kimmell, Dorothy	Stucker, Mary Elizabeth
Byrne, Mary Martha	Kennedy, Eleanor	Silverstone, Mary
Carlson, Dorothy	Kistler, Virginia	Simmons, Katherine
Casey, Minnie	Latham, Violet	Schuck, Faloise
Cassity, Dorothy	Lee, Catherine	Sutton, Freda
Chamberlin, Myrtle	Lemen, Mary Ellen	Tetrick, Leona
Coffin, Phyllis	Love, Myrtle	Thomasson, Mary E.
Cohn, Gussie	Landon, Phyllis	Tramp, Irene
Conant, Donita	Lower, Buford	Trapp, Lorene
Cook, Margaret	McCarty, Ruth	Tipton, Gladys
Cooper, Edith	McCarthy, Grace	Utterback, Ruth
Crew, Delores	McClure, Mary	Viets, Adelyn
Davis, Flora Mae	McFarland, Pearl	Waghalter, Lillian
Deeter, Margaret	McHenry, Reta	Willey, Elizabeth
DeHues, Lora	McLeod, Frances	Willet, Evelyn
DeWeese, Beatrice	McMurtry, Mary	Wilson, Dorothy
Dovell, Avis	Mahan, Lola	Wilson, Mary Alice
Erlandson, Ruth	Maloney, Dorothy	Wolf, Hattie
Evilsizer, Mildred	Marks, Florence	Wuth, Lorie
Felt, Ruth	Messinger, Martha	Zimmerman, Dorothy
Ford, Etha	Millard, Jean	









First Row—Manley, Miss Preston, Wagner.  
 Second Row—Gunter, Tyson, Taliaferro, Brown, Parent.

## Freshman Class History

The Freshman Class was organized on April 29, 1927. The following officers were elected: President, Fred Taliaferro, Jr.; Vice-President, Helen Gunter; Secretary, Georgia Wagner; Treasurer, Frank Brown; Sergeant-at-Arms, William Tyson; Reporter, Dixie Manley; Mascot, Billy Parent; Advisor, Miss Laura Preston.

Not in the past but in the future is the history of the class of thirty to be written, but they have already made a splendid start at showing what they can do and from this start we shall expect great things.

The pupils who won the prizes for selling the most tickets to the Outburst were all freshmen, one of our freshmen won the Freshman Essay Contest, they also won the Inter Class basket ball tournament and one member of our class was also on the regular basketball squad. A freshman girl won the short story contest.

Algire, Charles  
 Argo, Edgar  
 Arnold, Paul  
 Alexander, Edward  
 Anschutz, Richard

Barnes, William  
 Barnhardt, John  
 Beckner, Eugene  
 Beckner, Charles  
 Belger, John  
 Berger, Don  
 Berry, Richard  
 Blum, Leo  
 Bossert, Emil  
 Boudinier, Thornton  
 Brown, Frank  
 Burk, Claude  
 Burnside, Grandison  
 Bloodsworth, Mickey  
 Baldwin, Wendell  
 Bales, Wilbert  
 Barr, Robert  
 Biederman, Melvin  
 Blake, Hurwitt  
 Burrow, Clifford  
 Bussell, William

Campbell, Kenneth  
 Chamberlin, Billy  
 Chapman, Clarence  
 Cooper, Charles  
 Coughenour, Ray  
 Crager, Clarence  
 Cunningham, Clarence  
 Callahan, Willard  
 Campbell, Wilbur  
 Carpenter, Harry  
 Chaffee, Charles

Dallam, Robert  
 Davidson, Albert  
 Day, Merle  
 Dayton, Edward  
 Dayton, William  
 Delys, Freddie  
 Drake, Luther  
 Draper, Derrill  
 Duffy, Paul  
 Dane, Oliver

Farhart, Harold  
 Easley, Wallace  
 Eimer, Frank  
 Ellis, Paul

Ellis, Tom

Fairechild, Connelly  
 Fike, Stanley  
 Fortin, George  
 Fowlston, George  
 Fray, Albert  
 Felt, Willard  
 Frazon, Frank

Gibbons, Fay  
 Gile, Herbert  
 Goins, Bert  
 Grabau, Alex  
 Grabb, George  
 Guthrie, Eldred  
 Guthrie, Robert  
 Griggs, Sam

Hadden, Melvin  
 Haggard, Warren  
 Hampton, Clyde  
 Hartenberger, Richard  
 Henion, Fred  
 Hentschel, Bernard  
 Hilsenbeck, Edward  
 Holmden, Tom  
 Hereford, Carl





Jamison, Irwin  
Johnney, Gussie

Kellogg, Buford  
Kinsled, Edward  
Kiser, William  
Knowles, Richard  
Kratschmer, Robert  
Katherman, Delbert  
Kellstrom, Francis

Lamm, Lewis  
Lantz, Marshall  
Laub, Edward  
Laub, Elwood  
Litght, George  
Long, Eugene  
Lowman, Herbert  
Locke, Richard

McBride, Albert  
McCann, Riley  
McCarten, Thomas

McClanahan, James  
McDaniel, Charles

Mason, Leon  
Masoner, Joe  
Mickey, Edmund  
Moat, Douglas  
Morgan, Ralph  
Morrison, Lawrence  
Muhr, Jack  
Munden, Wyard  
Millard, Albert  
Mohler, Kenneth

Newby, Wilson  
Nevins, Charles  
Nevsk, Edward  
Nixon, Russell  
Netherton, Jim  
Nixon, Harold  
Nusbaum, Theodore

O'Connor, James

O'Dell, Vernon  
Opper, Edward

Parks, Chester  
Parrent, Billie  
Pearce, William  
Plaskett, William  
Potts, Leonard  
Powell, Ray  
Probst, Kenneth  
Panizzi, Oscar  
Pierce, Dean  
Pratt, Sidney

Quinn, Richard

Reckart, Bernard  
Reckart, Charles  
Redmon, Raymon  
Richardson, Russell  
Riddle, Claude  
Roadcap, Elmer  
Rogers, Eugene

Rowland, Chauncey  
Russell, Lawrence  
Rhodes, Bert  
Ross, James  
Schrodert, Emerald  
Semstead, Allan  
Semstead, Earl  
Semstead, William  
Shanc, Robert  
Shattuck, George  
Smith, Robert  
Snider, Ray  
Sprague, Clarence  
Steffee, Paul  
Stewart, William  
Sutherland, Lon  
Santany, Paul  
Schanzer, Elmer  
Scott, Conley  
Spalding, Donald  
Stockwell, Robert  
Stoup, Adolph  
Taliaferro, Freddie

Talkington, William  
Tanner, Norman  
Thomson, Glenn  
Townley, Russell  
Tucker, George  
Tyson, William  
Turner, Dan  
Vaughan, Lyle  
Vaughan, Moore  
Vogt, Lawrence  
Welch, Park  
Wendel, Forest  
Willey, Preston  
Witt, Charles  
Wray, Robert  
Wulfert, Lewis  
Welch, Samuel  
Whitworth, Christian  
Yard, Virgil  
Yahn, Delmas  
Young, Morris  
Zimmerman, Paul





Adam, Elva  
 Adams, Helen  
 Aiken, Marjorie  
 Allan, Edna  
 Anderson, Alice

Baker, Cleora  
 Baker, Gertrude  
 Barnhardt, Annie  
 Bauer, Louise  
 Baum, Hester  
 Bedingfield, Fern  
 Beeler, Frances  
 Beeler, Margaret  
 Beiser, Margaret  
 Bell, Edith  
 Binder, Eva  
 Blackwell, Bertha  
 Bolinger, Mary  
 Boone, Lois  
 Botcholett, Beatrice  
 Boulden, Bernadine  
 Bright, Margaret  
 Brown, Cecelia  
 Brown, Evelyn  
 Brown, Katherine  
 Brown, Margaret  
 Brummett, Ione  
 Bundy, Hazel  
 Burnside, Elizabeth  
 Byrd, Lee  
 Boan, Cora  
 Baker, Fawnie  
 Bertram, Dorothy  
 Boner, Helen  
 Bratton, Lucile  
 Burrow, Lois  
 Bush, Mildred  
 Butler, Frances  
 Buzan, Helen

Campbell, Grace  
 Cassity, Josephine  
 Cochran, Ruth  
 Coffey, Margaret  
 Cole, Frances  
 Collier, Mildred  
 Corbett, Jean  
 Cott, Gertrude

Craig, Mari  
 Cummins, Esther  
 Curtis, Dorothy  
 Carpenter, Dorothy  
 Cecil, Genevieve  
 Cunningham, Adene  
 Cramer, Lola

Davies, Alberta  
 Davis, Olive Edna  
 Davis, Lillie  
 Deckert, Dorothy  
 Douglas, Mary Alice  
 Dovell, Esther  
 Dumas, Perrine  
 Dunn, Helen  
 Daly, Bonnie

Ebert, Clara  
 Ensminger, Alice  
 Erickson, Lillian  
 Erickson, Linnea  
 Ewing, Helen

Fahlstrom, Helen  
 Farabee, Susan  
 Frey, Marie  
 Fahlstrom, Doris  
 Fisher, Hazel  
 Fraynack, Mary

Galistel, Frances  
 Garrett, Mary Alice  
 Gilmore, Mary  
 Gipson, Juanita  
 Glasner, Dorothy  
 Greenstreet, Leona  
 Guion, Anna  
 Gulotta, Catherine  
 Gunter, Helen  
 Galloway, Gladys

Hall, Annabelle  
 Hamilton, Lola  
 Hammen, Anna Mae  
 Hampton, Frances  
 Hampton, Lena  
 Hanna, Olive  
 Hart, Evelyn

Hart, Mary  
 Hartman, Lola  
 Hasten, Bessie  
 Haynes, Margaret  
 Haywood, Edith  
 Hightower, Dorothy  
 Hill, Blanche  
 Hill, Louise  
 Holliday, Geneva  
 House, Florence  
 House, Frances  
 Howey, Madge  
 Hubner, Elizabeth  
 Hursig, Mildred  
 Herron, Dorothy  
 Hoss, Dora

Jackson, Bessie  
 Jackson, Mable  
 Johnson, Linnea  
 Jackson, Frances

Kell, Edna  
 Keeling, Helen  
 Keeter, Ruth  
 Keller, Verna  
 Kelley, Alice  
 Kemp, Geneva  
 Knoles, Alice Belle  
 Knox, Helen  
 Korenke, Gretchen  
 Kratz, Kathryn  
 Kellstrom, Evelyn  
 Kersey, Eleanor  
 Kraas, Eloise

Lantz, Phyllis  
 Lawson, Mildred  
 Lilla, Lillian  
 Lilla, Louise  
 Logan, Fern  
 Long, Marie  
 Lowary, Marguerite  
 Luther, Gene  
 Lynch, Agnes  
 Lessig, Lucile

McClain, Ena  
 McCurley, LaVerne

McDowell, Helen  
 McHone, Elsie  
 McLain, Margaret

Manley, Dixie  
 Martin, Margaret  
 Meline, Ollie  
 Milburn, Leona  
 Miller, Margaret  
 Minor, Mary  
 Moffett, Edith  
 Morris, Lillibelle  
 Merwin, Margaret  
 Miller, Ruth  
 Nielsen, Margaret  
 Norval, Leota  
 Nelson, Mary  
 Norton, Edna  
 Nunamaker, Mary

O'Brien, Florence  
 O'Dell, Ruth  
 Osborne, Ida  
 Olson, Ethel

Palmer, Jennie  
 Parish, Mildred  
 Parrent, Margaret  
 Patterson, Olive  
 Pellow, Lucile  
 Peterson, Catherine  
 Pemberton, Dorothy  
 Peuster, Viola  
 Phelan, Mary  
 Power, Frances  
 Probst, Pauline  
 Pruessner, Marjorie  
 Perrine, Elaine

Raub, Madeline  
 Rice, Mary Ellen  
 Richardson, Ethel  
 Roberson, Marguerite  
 Roeder, Dorothy  
 Romanchuk, Della  
 Rosebrough, Margaret  
 Ross, Sarabel  
 Roten, Loraine  
 Rothganger, LaRue  
 Rumpf, Hilda

Ryan, Kathlene  
 Ribakoff, Ethel  
 Riffle, Mildred

Schultz, Ina Mae  
 Schwartz, Frances  
 Seideman, Helen  
 Selden, Louise  
 Shadwick, Violet  
 Shelton, Ruby Mae  
 Shumacher, Lee Ola  
 Shumaker, LaReine  
 Smith, Mildred  
 Smith, Pauline  
 Smith, Thelma  
 Sperling, Mildred  
 Stansberry, Cary  
 Stanton, Dorothy  
 Stebb, Lois  
 Strain, Glenna  
 Stuart, Ruby  
 Steacy, Mildred  
 Sneed, Fay

Tapscott, Fern Lorraine  
 Tapscott, Katherine  
 Tarwater, Rosalie  
 Taylor, Lorena  
 Tays, Clara  
 Thomas, Alta Jane  
 Timberlake, Romaine  
 Turner, Virginia  
 Twyman, Jaunita

VanCamp, Freda  
 VanTreese, Margaret  
 Vogt, Lora

Wagner, Georgia  
 Weber, Helen  
 Wentzel, Elizabeth  
 West, Cecil  
 Williams, Dorothy  
 Winkler, Thelma  
 Wolff, Fay  
 Womack, Cleo  
 Woodward, Marian  
 Wyatt, Gladys  
 Wampler, Mary  
 Wilson, Esther

Yawman, Katherine



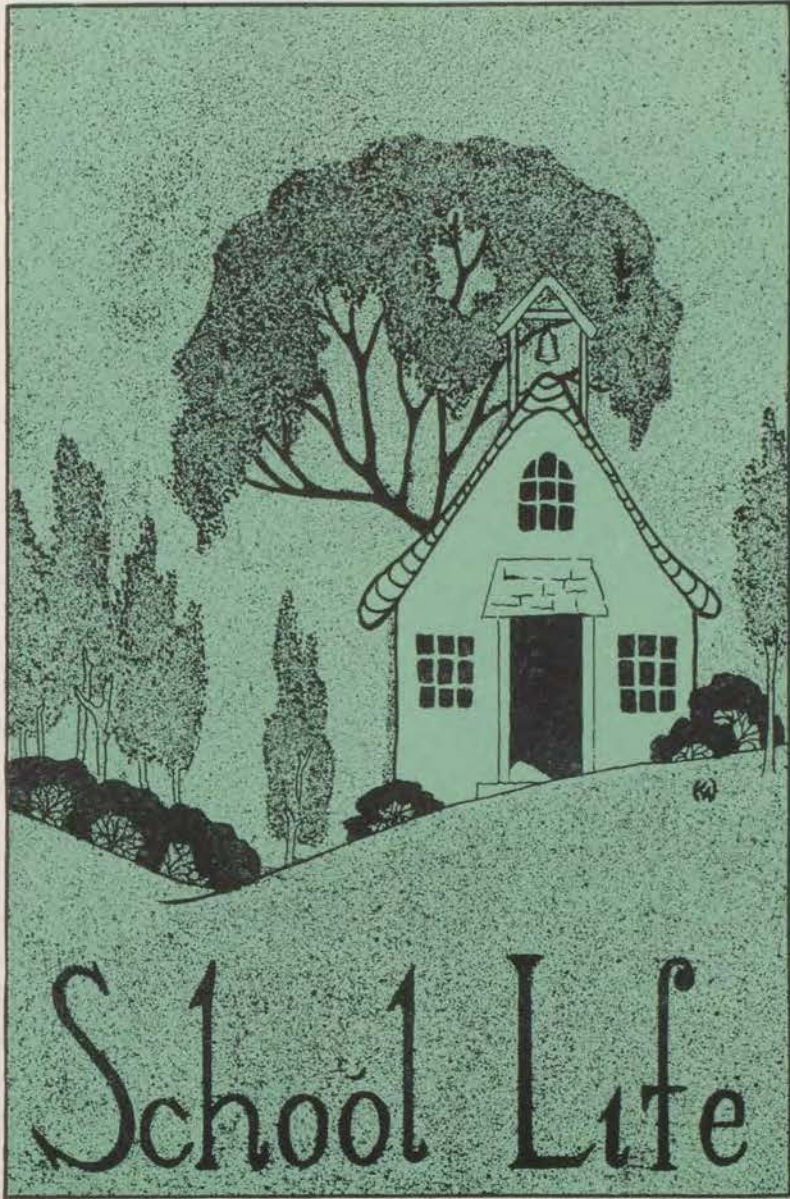

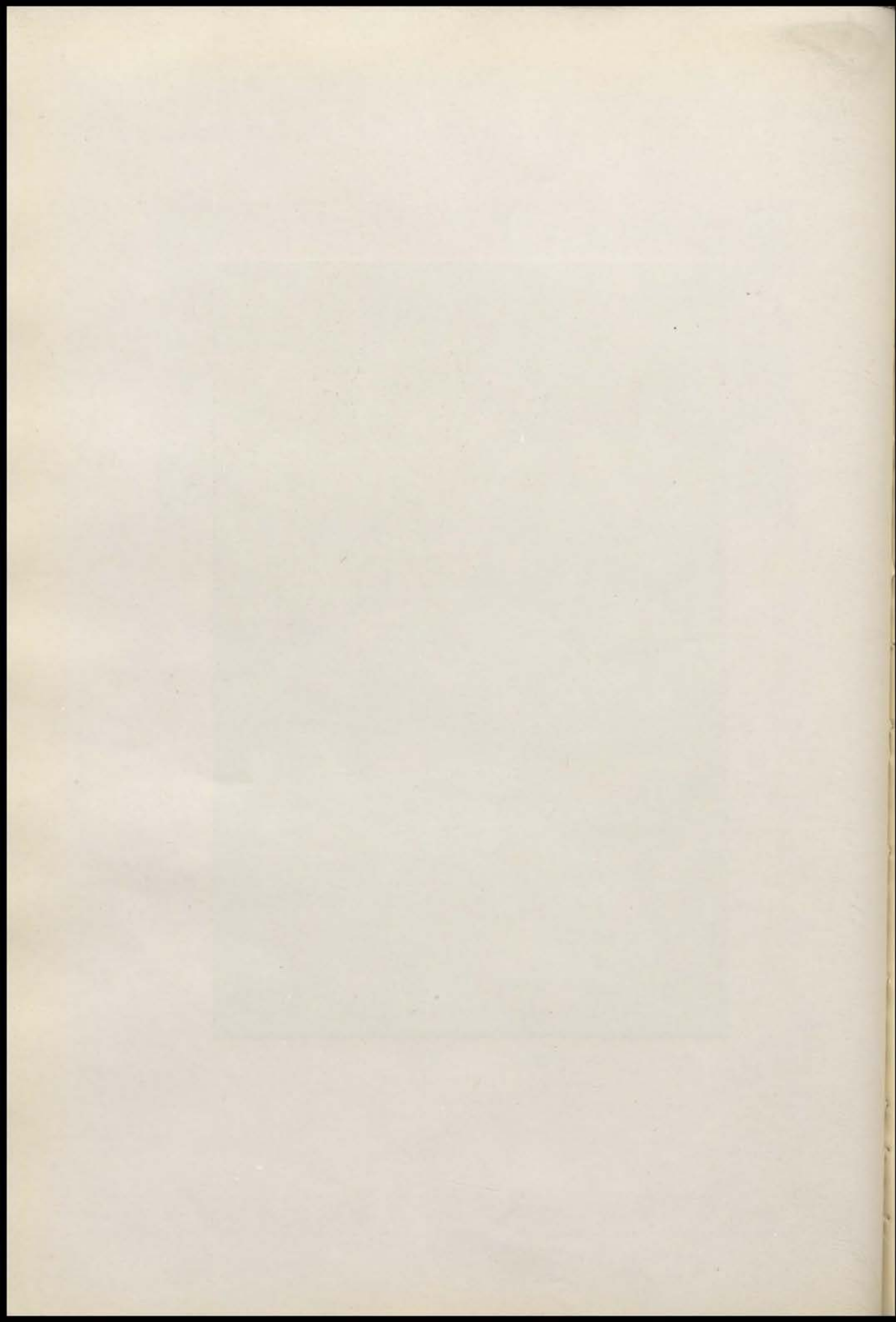





MR. C. S. QUEAR

*Director of Horticulture in Kansas City Schools*

Mr. Quear, a graduate of the Kansas State Agriculture College, has been Director of Horticulture in the Kansas City schools for the last nine years. The development of the school garden system is due to his untiring effort.

It has always been his desire to give an advance course in the high school and the East High Horticultural Department is the culmination of the plan.

MR. W. M. GRUBE

Mr. Grube heads the Department of Horticulture at East High. This is a position of distinction for the department is unique among American High Schools. He is a graduate of the School of Agriculture at the University of Missouri. Much comment on this department has brought favorable notice to East High.







## The Horticultural Department

The horticultural department of East High is the outgrowth of a long felt need for plant study that would have a practical application in the life of the student. It is the natural projection of nature study from the grades into the High School. Altho the project has been in operation only one year, it has already demonstrated its popularity and efficiency. More interest in plant life and kindred natural science subjects has been aroused and more knowledge disseminated than the most optimistic had expected. One cause for its immediate success has been the splendid equipment installed. East High is probably the best equipped to teach horticulture of any School of like ranks in the United States. Another contributing factor has been the unusual interest of Kansas City in general in the city beautification and gardening.

Next year in addition to offering a course in general horticulture it is hoped to offer two advanced courses, one in floriculture, and one in landscape gardening. When three courses are offered to East High pupils an abundance of material will be available for nature study projects in all grade schools. With the entire program in operation Kansas City will offer a definite nature study program from the first grade to college entrance, with the East High greenhouses and gardens acting as the focal point from which the natural science activities radiate.





## The Horticultural Laboratory

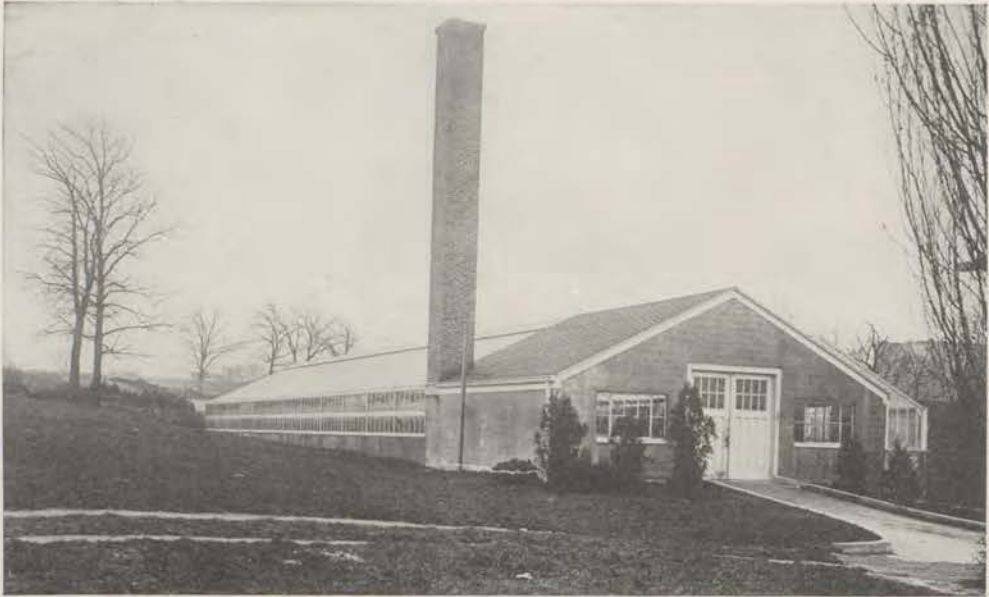

EXTERIOR



INTERIOR





AGGIES



MORGAN GOODHART  
PRESIDENT

### MORGAN GOODHART

Morgan, a graduate of Northeast High School, enrolled in East for the purpose of taking the course in Horticulture. The success of the club largely rests on his shoulders.



VIRGINIA LINGLE  
TREASURER

### VIRGINIA LINGLE

Virginia, the girl with the golden locks, is the only Junior Officer. Much will depend on her next year.



LAWRENCE PERRY  
VICE-PRESIDENT

### LAWRENCE PERRY

Lawrence is the only officer that does not have red hair. Not only a good horticulturist but also an athlete.



CHRISTINE MEARS  
SECRETARY

### CHRISTINE MEARS

Christine is popular in all school activities, has been interested in horticulture for several years.





## "Ag" Club



*Standing: Hughes, Sutherland, Chase, Haworth, Powell, Runyan, Wolfe, Clements, Gross, Richardson, Lefler, Laughlin, Kellogg, Rodgers, Rosum, Owens, Templeton, Fisher.  
Seated: Leonard, Goodall, Howe, Lingle, Perry, Mears, Goodhart, Galloway, Steele  
First Row: Twitty, Davis, Vinsant, Rotroff, Ventimegla, Phielan.*

### OFFICERS

MORGAN GOODHART.....	President
LAWRENCE PERRY.....	Vice-President
CHRISTINE MEARS.....	Secretary
VIRGINIA LINGLE.....	Treasurer
MARTHA KELLOGG.....	Reporter
W. M. GRUBE.....	Advisor
RUTH GALLOWAY.....	Queen

In the establishment of a new department in the school such as the Horticultural Department several problems arose, among which was the means of marketing the products. Crops that could be raised on a large scale were easily marketed, but the material used by the students, although first class material, was raised in small amounts.

The organization of the "Ag Club" and the resulting flower shows and sales held at the school have created a demand for these products. Our sales have not only been profitable but have also been educational, and have aroused greater love for flowers and plants in general. Another purpose of the club is to make educational visits to commercial firms that are of interest to the horticultural student.

The social activities side of the club have brought the pupils of the different classes closer together. In the election of the "Ag" Queen and her crowning we hope that we have started a precedent that will be continued each year. The qualifications for consideration of queen are, scholastic record, interest in horticulture and popularity. Miss Ruth Galloway was elected the first "Ag" Queen.





RUTH GALLOWAY  
*"Ag" Queen 1927*

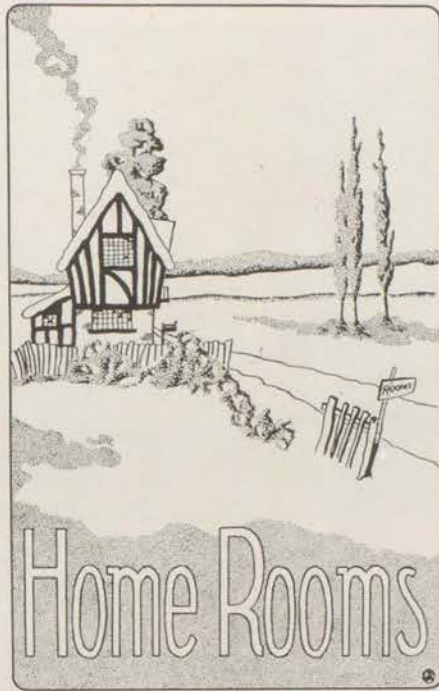



HOME ROOM 1

*First Row: Mr. Hifner, Spalding, Pratt, Rust, Scott, Bales, Panizzi, Bussell.  
Second Row: Miles, Netherton, Kinsley, Arnote, McLeod, Nusbaum, Kelstrom, Blake.  
Third Row: Irwin, Hammon, Owens, Twitty, Welch, Morgan, Anschutz.*



HOME ROOM 105

*First Row: Miss Ambrose, Smith, Twyman, Cassity, Minor, Lane, Pearson.  
Second Row: Hammen, Nowal, Barr, Powell, Mossberg, Roeder, Erving.  
Third Row: Garner, Carlson, Bargar, Lemen, Keeling.*





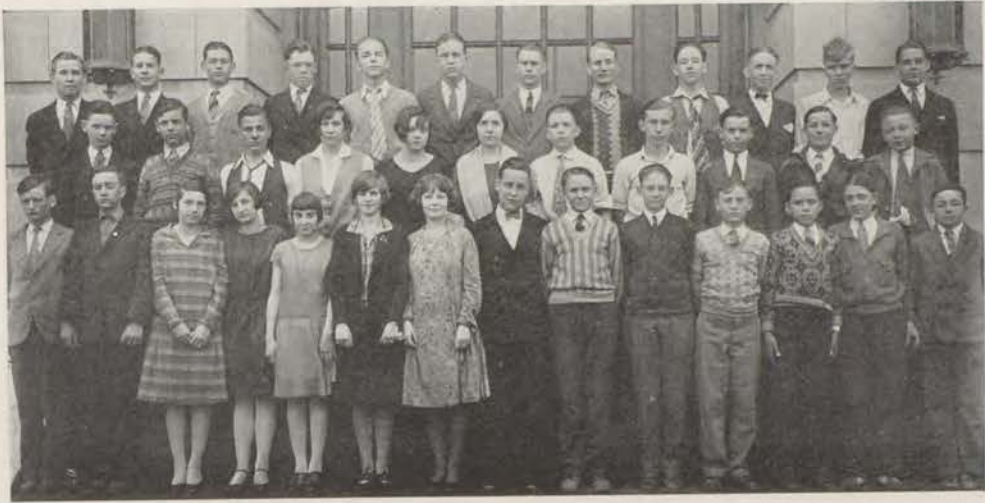

HOME ROOM 104

*First Row: Semsted, Jamison, Wilson, Stepp, Smith, Shumaker, S. Smith, Guthrie, Baldwin, O'Dell, Parrent, Burnside, Reckart, Steffee.*  
*Second Row: Rowland, Berger, Reckart, Hubner, Robertson, Tetrick, Fowlston, Goins, Nixon, Chapman, Belger.*  
*Third Row: Plaskett, Guthrie, McClanahan, Leckenby, Galbraith, Ta'iaferro, Morrison, Barnhardt, Dallam, McBride, Ellis, Santany.*



HOME ROOM 106

*First Row: Chaney, Brown, Parrent, Rosson, Millard, Rex, Ford, Gartrell, Barrett, Davis.*  
*Second Row: Snider, O'Neil, Odell, McElfresh, Hankinson, Bell, Landon, Stowe, Stout, Opper, Miss Waring.*  
*Third Row: Lefter, Smith, Schad, Hanna, Vickery, Kirkpatrick, Druen, McGlynn, Grabau, Darling.*





HOME ROOM 207

*First Row: Elwood, Laub, Semstead, Allan, Ensminger, Shattuck, Gunter, Pellow, Ebert, Botcholett, Grabau.*  
*Second Row: Algire, Muhr, P. Smith, Coffey, Earhart, Thomas, Hart, Shane, Burrus.*  
*Third Row: E. Laub, Bumgarner, Lynch, Boudmier, House, Quinn, Lilla, Smith, Hursig, West, Coughenour.*



HOME ROOM 205

*First Row: Miss Preston, Davidson, Luther, Shaffer, Bybee, Lee, Hyre, Long, Allan, Pleaslee.*  
*Second Row: Hartenberger, Gilmore, Brown, McCorkendale, McCarten, Bloodsworth, Kelley, Knowles, Radford.*  
*Third Row: Munden, Hagnes, Gartrell, Keel, Seibert, Bales, Korenke, Peuster, Gamm.*





HOME ROOM 203

*First Row: Dovell, Bruffett, Smith, Tyson, Lower, Coulter, Rush, Hutchason, Nave, Cassity, Stucker, O'Neal.*  
*Second Row: Jones, Latham, Reed, Keel, Oldham, Holmden, Frank, Garrett, Dudley, Sampson, Ghilardi, Bryson.*  
*Third Row: Weissenfluh, McManus, Riddle, Goodson, Mather, Fletcher, Byars, Wilcox, Kimmell, Plummer, Timberlake, Eldridge.*



HOME ROOM 204

*First row: Adams, Miller, Roseberry, Timberlake, Morgan, VanNatta, McDaniel, Knox, Beiser, Ross.*  
*Second row: Barnett, Morse, Baker, Hampton, Weber, Schwartz, Hampton, McGarvin, Bitney, Brown.*  
*Third row: Vance, Sutton, Tudor, Johnson, Coffin, Bertram, Giken, Keeling, Beeler, Wagner.*





HOME ROOM 201

*First Row: House, Thixton, Mason, Craig, Bertram, Keller, Thompson, Millard, Pearce, Mohler, Vaughn, Welch, Griggs.*  
*Second row: Moat, Bauer, Davies, Burrote, Adams, Jones, Cummings, Eclsizer, Garrett, Vogt, Wampler, Butler, Buzan, Bush, McCurley, Bruessner.*  
*Third row: Skaggs, Stockwell, Nugen, Burk, Messinger, Wheatley, Andrews, Reeves, Barber, Henthorn, Silverstone, Deeter, Stone.*  
*Fourth row: Whitmore, Luther, Thompson, Cranfill, Peterson, Mahon, Boehm, Pickerill, Ackerson, Burkhardt Marsh, Montgomery, Semstead, Yahn.*



HOME ROOM 201

*First row: Callahan, O'Neal, McHenry, Herrin, Cecil, Perry, Edwards, Osborne, H. Fahlstrom, Riffle, D. Fahlstrom, Sneed, Chancy.*  
*Second row: Grogan, Gross, Carlson, Jackson, Holliday, Hartman, Manley, Silverstone, Uterback, Parrent, Koyle, Fraymack, Cunningham, Fisher.*  
*Third Row: McCloskey, Brenton, Carpenter, McCann, Felt, Galotta, Fike, Olsen, Knight, Deatz, Miller, Tarwater, Rhodes, Fryer.*  
*Fourth row: Young, Schroeder, Olson, Mobley, Eichenauer, Brown, Simcoe, Izzard, Schooley, Solomon, Burkhardt, Steffe.*





HOME ROOM 206

*First row: Wendal, Grienstreet, McDowell, Cook, Harter, Burnside, Glasner, Knowles.  
Second row: Malben, Goin, Granneman, Hertzog, Miss McClure, Wolf, Bolinger, Wills.  
Third row: Cassity, Hentschele, Smith, Murphy, Goodal, Christie, Peterson.*



HOME ROOM 208

*First row: Herron, Hampton, Malkmus, Darling, Gilpin, Steele, Baker, Pflug, Talbot,  
Schwarzenholzer.  
Second row: Cooley, Hereford, Moore, Schell, Steacy, Zimmerman, Baum, Bailey, Deatz,  
Myers, Sebastian.  
Third row: Byrne, Wilson, Jones, Johann, Womelduff, Miss Hiatt, Gibson, Ericson, Hall,  
Haggard.*





HOME ROOM 307

*First row: Mr. Tiefel, W. Campbell, Hammer, Redman, Chamberlin, Riddle.  
Second row: Fike, Hartnett, Corley, K. Campbell, Lantz, Ross.  
Third row: Neusk, Robinson, Moss, Barrowman, Knight, Roenspie.*



HOME ROOM 305

*First row: Katherman, Crabb, K. Brown, Holmden, Anderson, Hanna, Viets, Tarwater.  
Second row: E. Beckner, Brobst, Powers, Dumas, Womack, Gibson, Winkler, C. Beckner.  
Third row: Vaughn, Rosebrough, Hamilton Powell, F. Brown, Draper, Waters, Melburn,  
Galistel, Drake.*





HOME ROOM 303

*First row: Miss McGloin, Roby, Radford, Supernaw, Bohling, Redmond, Singleton, Hathorn.  
Second row: George, Harkness, Shelton, Kistler, Allen, Peterson, Clark, Creasey, Janes.  
Third row: Thomas, Mober, Russel, Luther, Wright, Kavanaugh, Melcher, Henson, Brock, Cain.*



HOME ROOM 302

*First row: Elliott, Oman, Laughlin, Willey, Manley, Wilson.  
Second row: Pauly, Chapman, Leonard, Crosby, Ventimigla, Davis, Bohling, O'Dell, Cantwell, Skiles, Stephens.  
Third row: Phelan, Perry, Parrott, Featherston, Ross, Reifel, Mann, Edwards, Quear, Carter.  
Fourth row: Prough, Finrock, Rotroff, Katherman, Kavanaugh, Rexoldt, Grabau, Chase, Vinsant, Spangler, Thompson, Platter.*





HOME ROOM 304

First row: Wulfert, Brodie, Ingle, Stevenson, O. Rogers, Henthorn, Wolff, Fisher, Rozum, Patterson.  
Second row: Cohen, Stephens, Boone, Gaba, R. J. Rogers, Turner, Miss Wingert, Lingle, Lamm.  
Third row: Lewis, Hayward, Munden, Richardson, Allen, West, Hardcastle, Becker.



HOME ROOM 306

First row: Kiefer, Gann, Wolf, Haggard, Chambers, Kemp, Hale, Ramsey, Poindexter.  
Second row: Jeffries, Risser, Whitmore, Doran, Felch, Miss Johnston, Tipton, Hathhorn, Brainard.  
Third row: Dixon, Fahlstrom, Stauss, Stolper, Snodgrass, Burgard, Richardson, Miller, Brand, Gunderson.







HOME ROOM 407

*First row: Smith, Dowell, Colwell, Hulse, Brufett, Allison, Parsons, Hutchason, Mr. Davidson.  
Second row: Watts, McClary, Kinsley, Merchant, Solsberg, Wales, Allbritton, Zimmerman,  
Rydberg, Thompson.  
Third row: Howe, Owens, Brierley, Cameron, Stivers, England, Husted, Kirk, Daly.*



HOME ROOM 405

*First row: Nixon, Russell, Ellis, Reabkoff, Hoss, Wuth, Lesseg, Daly, Douglas, Easley.  
Second row: Heldreth, Bedingfield, McHone, Blackwell, Kraas, Gallozway, Bratton, Maloney,  
Neilson.  
Third row: Dane, Masoner, Norton, Perrine, Welson, Yawman, Sebastian, Chaffee.*



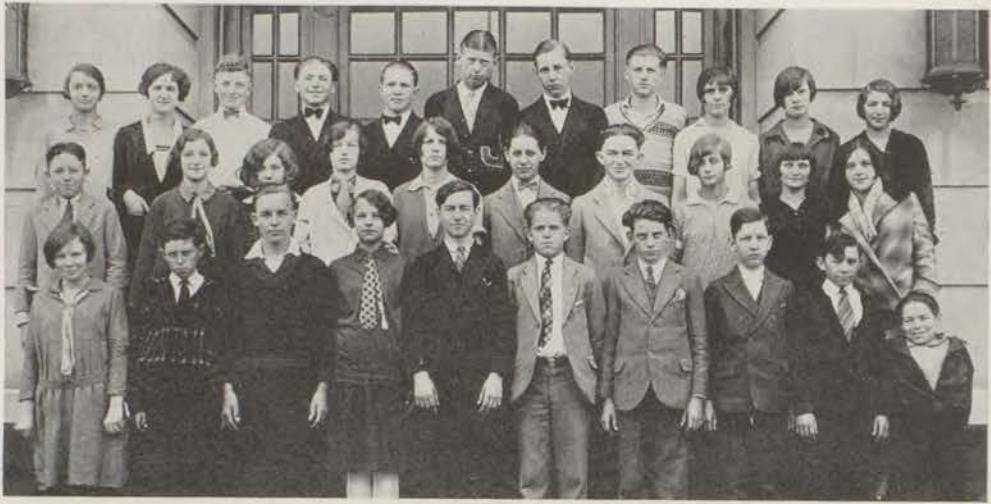

HOME ROOM 403

*First row: Bell, Johney, Roadcap, Davis, Crager, Schroeder, Long, Burk, Gibbons, Fortin.  
Second row: Barnes, Wagner, Shelton, Campbell, Lilla, Newby, Townley, Merwin, Cole,  
Cummins.  
Third row: Martin, Moat, Kratschmer, Zimmerman, Kellogg, Rule, Witt, McComb, Parish,  
Seeldin, Guion.*



HOME ROOM 401

*First row: Miss Nowlin, Smith, Romanchuk, Waskom, Davenport.  
Second row: Shellberg, Crew, Meyer, Oliver, Diamond.  
Third row: Argo, Keeling, Kennedy, Bauer, Kelsey.*





HOME ROOM 402

*First row: Cohn, Erlandson, McMurtry, Fairchild, Perry, Abromaurtz, Conant, Thomason.  
Second row: Olsen, Bryan, Bannelli, Harr, Doran, McClure, Tipton, Cooper.  
Third row: Dolson, Alexander, Sommerhouse, Cahill, Clement, Jester, Casey, Seidleman.*



HOME ROOM 404

*First row: Miss Reid, Craig, Handlen, Dovell, Kerr, Phelen, Lawson.  
Second row: Rumpf, Bell, Mears, Steecker, Chamberlin, Taylor, Trefs.  
Third row: Hall, Collier, Goodall, Ryan, Kemp, Tays, Kellstrom, Williams.*





The different home rooms of the school early in the year organized into clubs and elected officers. Each club according to their own desire had meetings and programs. Various contests were held among the classes, and each student loyally supported his own Home Room. The object of having the home room class, which is ten minutes longer than the other six classes, is to transact all business pertaining to school in that hour so that time may be saved during the remainder of the day. It also provides a means for the pupils of that class, thru attending to the different duties of that hour, to come in closer contact with one another. Thus its main purpose is for the building of a strong and lasting friendship among the students.



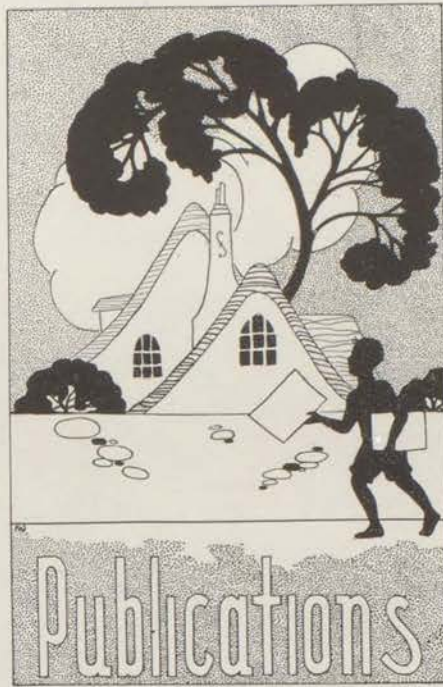



FARNS DAVIS

BOYS' ATHLETIC EDITOR



CLEA DICKRELL  
LITERARY EDITOR



DOROTHY TYSON  
ASSISTANT LITERARY EDITOR



CATHERINE LEE

GIRLS' ATHLETIC EDITOR



RUTH COULTER  
DEPARTMENTAL CLUBS



MARJORIE ZIMMERMAN  
EDITOR-IN-CHIEF

JOSEPHINE RILEY  
FEATURES



BOB MCMAHON  
CIRCULATION MANAGER

# EASTONIAN STAFF

LUCILLE GRAM  
ADVERTISING MANAGER



ELLIS SKAGGS  
ASSISTANT BUSINESS MANAGER



JACK RAY OLDHAM

ART EDITOR  
ASSISTANT EDITOR

TREVLIN TRAINER  
R.O.T.C. EDITOR



ART ASSISTANT-PICTURES

ASSISTANT ART EDITOR



MILDRED DAVENPORT



PEARL MCFARLAND



FRANCES KAWANAUCHI



KATHERINE WATTS

SIENGRAPHER BUSINESS

MANAGER BOOKKEEPER



EDNA MAE MILLER

ROBERT MEMAHON



CIRCULATION MANAGER  
FIRST TERM

HUGH ELLIS



BUSINESS MANAGER  
FIRST TERM

ERMAL HENTHORN  
MANAGING EDITOR



SECOND TERM

JACK ENGLAND



BUSINESS MANAGER  
SECOND TERM

ALEX IZZARD



CIRCULATION MANAGER  
SECOND TERM



JOSEPHINE RILEY  
ASSOCIATE EDITOR  
FIRST TERM



HARRY BRANCH

SECOND TERM

VIRGINIA PRINDESTER  
ACTIVITIES EDITOR  
SECOND TERM



CARLISLE CHRISTIE  
LITERARY EDITOR  
SECOND TERM



FOREST YORK

FIRST TERM

NEWS EDITOR



MARTHA KELLOGG  
ADVERTISING MANAGER  
SECOND TERM



STELLA HARDCASTLE  
GIRLS SPORT EDITOR  
SECOND TERM

FRANCES KAVANAGH

MARGARET PATTERSON  
EXCHANGE EDITOR  
SECOND TERM



BETTY MANLEY



FEATURE EDITOR-CARTOONIST  
SECOND TERM

JACK RAY OLDHAM



ART EDITOR  
FIRST TERM



SOCIAL EDITOR  
FIRST TERM

LUCILLE GRAIN



ASSISTANT ART EDITOR  
FIRST TERM

ORVILLE RADFORD



SPORT EDITOR-CARTOONIST  
SECOND TERM

# EAST ECHO STAFF



## Eastonian Staff



*First Row: Kiefer, McFarland, Watts, Davenport, Tyson, Coulter, Rydberg, Lee, Brown, Belger, Katherman.*

*Second Row: Miller, Moubert, Zimmerman, Stout, Henson, Pickerill, Riley, Crain, F. Kavanaugh, Schroeder, Lantz.*

*Third Row: Darling, Ellis, Prough, Skaggs, Draper, G. Kavanaugh, Plummer, Davis, Oldham, England, McMahon, Trainer.*

## News Writing Staff



*First Row: Mr. Nichols, Patterson, Stephens, Bates, Wascom, Davenport, Manley, Barber, Poindexter, Oman, Miss Callahan.*

*Second Row: Miss Waring, Radford, Stout, York, Ellis, Galbraith, Edwards, McMahon, Tudor.*

*Third Row: Branch, Kavanaugh, Crain, England, Christie, Riley, Luther, Hardcastle, Henthorn.*









CARL KNIGHT



LOWELL BARGAR



CARLISLE CHRISTIE



DAN DARLING



VERNE SEIBERT

# BOYS'



GEORGE KAVANAUGH

# DEBATE



HUBERT LOWMAN

# GIRLS' DEBATE



ELIZABETH KELLOGG



RUTH STOVT



ESTHER GOODALL



MARJORIE SMITH



GLETA PICKERILL



DOROTHY TYSON



DOROTHY TUDOR



RUTH COULTER



## Boys Debate Team

### AFFIRMATIVE TEAM:

George Kavanaugh, Herbert Lowman, Charles Goodall, and Vern Seibert, alternate.

### NEGATIVE TEAM:

Lowell Bargar, Don Briggs, Carlisle Christie, and Dan Darling, alternate. The question for debate was, "Resolved, That the Philippine Islands Should Be Granted Their Immediate Independence."

The affirmative team debated Manual's negative team at Manual. East's team proved the Islands should be given their independence by proving it would be morally and educationally wise and that the Islands were prepared for self-government.

Although the boys spent many hours in research and in the construction of their arguments they lost both debates by two to one decisions. They have started our new school on the road to fame and we are sure there will be two winning teams next year.

## Girls Debate Team

### AFFIRMATIVE:

Esther Goodall, Dorothy Tudor, Cleta Pickerill, and Ruth Coulter, alternate.

### NEGATIVE TEAM:

Ruth Stout, Elizabeth Kellogg, Dorothy Tyson, and Margery Smith alternate.

The debate was held the afternoon of February 9th in the auditorium of the seven high schools. The subject for debate was, "Resolved, That All Large Scale Industrial Plants Should Adopt the Five Day Week Plan." The affirmative team maintained that the plan would be Industrially, Economically and Socially Wise, meeting Manual's negative team at Manual.

East's negative team debated Central's affirmative team at East. They based their argument on the facts that the plan would be Socially, Economically and Industrially unwise.

Although the arguments of both teams were very forceful and convincing, East lost both debates. Much credit is due to the team and Miss Van Natta, the coach, however, for they spent many hours in research and the construction of their arguments.

A Debate Club was organized with those on the debate teams as charter members. George Kavanaugh was elected president; Marjorie Smith, vice-president; Cleta Pickerill, secretary and treasurer, and Lowell Barger, reporter.





## Oratorical Contest

Mary Silverstone, Wallace Daly, Lloyd Vinsant and LeRoy O'Neal were the four enthusiastic and earnest orators, who delivered their orations on the constitution, before the student body and the faculty in a special assembly. Mary Silverstone, who won first place, received ten dollars and the honor of representing East at the Oratorical contest. Wallace Daly received second place and was awarded five dollars.

Mary's oration on "The Constitution" won fifth place in the Oratorical contest of the seven high schools which was held at Ivanhoe Temple, April 22nd. The confidence and high hopes of all Mary's loyal supporters attended her as she delivered her oration. We know that even though Mary did not win first place, her oratorical ability will next year bring fame to East







MADE IN THE U.S.A. BY THE UNIVERSITY OF MICHIGAN LIBRARY



## The Girl Reserve



*First Row: Miss McClure, Barrett, Stacy, Bush, Patterson, Allan, Ebert, McHone, Mears, Oman, Singleton, P. Smith, Wuth, Glasner, McCurly, M. Smith, L. Smith, Burnside, Craig.*  
*Second Row: Miss Burrus, Gilmore, Dumas, McFarlane, Deatz, Roby, M. Henthorn, Jeffries, Lingle, M. McClure, Parrish, M. Gartrell, Vance, Odell, M. Smith, Galloway, Gross, Miss Sadler.*  
*Third Row: M. A. Gartrell, Messenger, Wheatley, Ober, Bell, J. Smith, Tyson, Coulter, Hankinson, Knight, Stout, Zimmerman, E. Henthorn, Seidelman, Thompson.*  
*Fourth Row: Millard, Korenke, Solsberg, Wilson, Schroeder, Eichenauer, Henson, Peterson, Kavanaugh, Pickerill, Solmon, M. Tudor, Williams, D. Tudor, Keeling.*

### OFFICERS

CHRISTINE MEARS.....	President
JEAN SMITH.....	Vice-President
MARJORIE ZIMMERMAN.....	Secretary
DOROTHY TYSON.....	Treasurer*
DOROTHY THOMPSON.....	Inter-Club Council

The Girl Reserve club of East High School was organized in October by Miss Fair, Y. W. C. A. secretary, with Miss McClure, Miss Sadler, Miss Burrus, and Miss Nowlin as advisors. Ninety-six girls have belonged this year.

The purpose of the organization is to foster a spirit of Christian friendliness among the girls and to build high ideals. The activities of the club have included a meeting every Wednesday afternoon, visits to institutions for the less fortunate, a party for all girls in school, two teas for mothers, and a mother-daughter banquet.

The junior-senior triangle was awarded a silver loving cup for having made the best record during the year.





## The Boys' High School Club



*First Row: Mr. Hick, Radford, Weissenfluh, Cameron, Davis, Lynch, Stevens, Mr. Cohlmeier.*  
*Second Row: Millard, Yard, Lord, Thomas, Mouber, Grogan, Parrott, O'Neal, Stucker, Roadcap, Elliott.*  
*Third Row: Owen, Skaggs, Whitmore, Draper, Brown, Seivert, Spangler, Ross, Jester, Neal, Russell, Bargar, Doran.*  
*Fourth Row: Keel, Barrowman, Ellis, Rewoldt, Grabau, Fike, Feedback, Prough, England, Bohling, Kavanaugh, Kellogg, Finrock.*

### OFFICERS

FIRST TERM	SECOND TERM
FARIS DAVIS.....	TURNER CAMERON
JOSEPH CAMPBELL.....	HENRY WEISSENFLUH
BILLY LYNCH.....	RAY OLDHAM
WALKER STEPHENS.....	ORVILLE RADFORD

The East High Boys' High School Club was organized for the purpose of creating, maintaining and extending, throughout the school and community, high standards of Christian living. Meetings were held weekly at some community church where a banquet was spread and prominent citizens gave talks.

The most important work of the club, of course, was bringing into the club some forty or fifty boys who wished to cultivate more Christianlike habits. Next, the club inaugurated a campaign to get funds to build a Y. M. C. A. for future use of the club.

The Club's advisors were Mr. Ralph Hicks and Coach Cohlmeier.







## The Ahnahan Camp Fire Group



*First Row: Hyre, Zimmerman, Brown, Coulter, M. Henthorn, Roby, Tyson, Barnett.  
Second Row: Gunter, Miss Hiatt, Goodson, Korenke, Miss Preston, E. Henthorn, Knight.*

### OFFICERS

ERMAL HENTHORN.....	<i>President</i>
MARY THELMA HENTHORN.....	<i>Vice-President</i>
RUTH COULTER.....	<i>Secretary</i>
DOROTHY TYSON.....	<i>Treasurer</i>

The Ahnahan Camp Fire Group with Miss Hiatt as Guardian and Miss Preston Assistant Guardian was organized October 12th.

The Camp Fire has a definite object. It is to help the girls thru clean wholesome activities to grow into healthy and happy girls. The watch word of the Camp Fire organization is Wo-he-lo. The first two letters of the words Work, Health, and Love.

In this organization there are three ranks. Woodgatherers, Firemakers, and Torchbearers. Mary Thelma Henthorn, Dorothy Roby, and Vivian Knight have received their first rank. Ermal Henthorn and Dorothy Tyson have received their second rank, that of Firemakers. Ruth Coulter is the only one in the group who has received the highest rank, the Torchbearers.





## Student Council



*First Row: Haworth, Rowland, Stone, Kellogg, Stolpher, Brasel, Goodson, Mundon, Martin, Davis, Wilson, Kistler, Mundon, Skaggs, Melcher.*  
*Second Row: Wagner, Zimmerman, Stout, Argo, Dumas, Manley, Mears, Smith, Hersig, Winkler, Jefferies, Allbritton, Hathhorn, Baker, Brunson, Adams.*  
*Third Row: Stone, Zimmerman, Roeder, Bell, Keeling, Messinger, Risser, Cook, Kratz, Blackwell, Chamberlain, Lee, Luther, McHone, Myer, Gunter, Burnside.*  
*Fourth Row: Miss Jenkins, Miss Ambrose, Darling, Snyder, Daniel Darling, McMahon, Stucker, Hammer, Grogan, Townley, Brown, Ericson, Zimmerman, Kellogg, Stanley, Fike, Loeb, Glasner, Kieffer.*

### OFFICERS

FIRST TERM	SECOND TERM
FARIS DAVIS.....	FARIS DAVIS
MARJORIE ZIMMERMAN.....	ELLIS SKAGGS
ELIZABETH RESSEN.....	MARTHA KELLOGG
MARGARET GOODSON.....	WELMA STONE
ELLIS SKAGGS.....	RUTH STOUT

### Advisors

MISS PEARL JENKINS

MISS NELLE AMBROSE





## Go-Getter's Club



*First Row: Russell, Roadcap, L. Smith, Cantwell, Gross, Galloway, Utterback, Poindexter, Risser, Henthorn, Roby, Kemp, Hale, B. Smith, J. Perry.*

*Second Row: Womelduff, Gunter, Thompson, Miller, Deats, Munden, Holmden, Miss Baker, Edwards, Allbritton, Chapman, Garrett, Lemm, Maloney, O'Neal.*

*Third Row: Zimmerman, Brasel, Miller, Shroeder, Hankinson, F. Perry, Katherman, Lynch, Henson, Luther, Merchant, Draper, Parrott, Corley.*

*Fourth Row: Ellis, Seibert, Skaggs, Eichenauer, Kavanaugh, Edwards, Galbraith, Fike, Grabau, Spangler, Riddle, Brand, Prough, Bohling, Cameron, Kellogg.*

### OFFICERS

#### FIRST TERM

JAMES OWENS .....Master Quack (President).....

BILLY LYNCH .....Senior Quack (Vice-President).....

TURNER CAMERON .....Junior Quack (Secretary).....

STELLA MAE HENSON.....Quack (Treasurer) .....

CARL GRABAU .....Silent Quack (Sergeant-at-Arms).....

VIRGINIA POINDEXTER ....Noisy Quack (Reporter).....

#### SECOND TERM

BILLY LYNCH

HUGH ELLIS

STELLA MAE HENSON

DON SPANGLER

ELLIS SKAGGS

VIRGINIA POINDEXTER







## The Kaliau Literary Club



First Row: Mober, Grogan, Manley, Mears, Mr. Wahlstedt, M. Smith, Tyson, Bargar.  
 Second Row: Ross, York, Miller, J. Smith, Stone, Zimmerman, Henthorn, Skaggs, Russell.  
 Third Row: Feeback, G. Kavanaugh, F. Kavanaugh, Eichenauer, Goodall, Hensen, Cameron, Lynch.

### OFFICERS OF THE CLUB

FIRST TERM		SECOND TERM
FOREST YORK.....	<i>President</i> .....	LOWELL BARGER
LOWELL BARGER.....	<i>Vice-President</i> .....	MARJORIE ZIMMERMAN
MARJORIE SMITH.....	<i>Secretary</i> .....	MARJORIE SMITH
STELLA MAE HENSEN.....	<i>Treasurer</i> .....	EDNA MAE MILLER
ESTHER GOODALL.....	<i>Sergeant-at-arms</i> .....	SONNIE GROGAN
JAMES PLUMMER.....	<i>Program Chairman</i> .....	OLETA PICKERILL
BETTY MANLEY.....	<i>Membership Chairman</i> .....	ESTHER GOODALL
	<i>Reporter</i> .....	ERMAL HENTHORN

Motto—Vera amicitia oninia vincit

Flower—Red Rose

Colors—Red and White

The first year has witnessed the organization of two literary clubs. The first to be started was the Kaliau Literary Club with twenty charter members. The meaning of the name Kaliau is friendship. The purpose of the club is to provide an organization for the study and production of literature and to promote a closer fellowship among its members through association. The club should be of greater service to the school as it becomes stronger.





## The Leundis Literary Club



*First Row: Dolson, Jones, Davenport, Rogers, Stephens, Carlson, Barber, Coulter, Silverstone, Knight, Mossberg, Messinger, Cummings, Singleton.*  
*Second Row: Wilson, Miss Burrus, Rowland, Solsberg, Mr. Davidson, Brand, Stansberry, Stolper, Richardson, Wheatley.*

### LEUNDIS LITERARY SOCIETY

HELEN CUMMINGS.....	<i>President</i>
PEGGY ROWLAND.....	<i>Vice-President</i>
MARY SILVERSTONE.....	<i>Secretary</i>
DOROTHY JONES.....	<i>Treasurer</i>
THELMA BRAND.....	<i>Leundian</i>
ELIZABETH RISSER.....	<i>Sergeant-at-arms</i>
MARY DOLSON.....	<i>Critic</i>

The Leundis Literary Society is the third club to be organized in East High School. It is for girls only and requires a certain scholastic standing for membership. The organization is for scholastic and social activities and meets bi-weekly with its advisor, Miss Burrus, and Chaperone Mr. Davidson, to further this purpose. The colors of the society are rose and gray, the flower is the sweet-pea, and the emblem is a flaming torch.



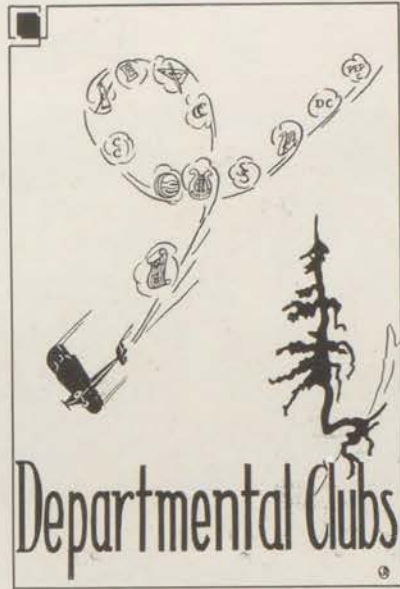



## The Choral Club



*First Row: Bates, Solsberg, Richardson, Miss Brueser, Stansberry, Barber, Parsons.  
 Second Row: Coulter, Kistler, Bedingfield, Utterback, Lowary, Daly, Shumaker, Deeter,  
 Leonard, Davenport, Cantwell, Vogt, E. M. Hale.  
 Third Row: Adams, Barnhardt, Miller, C. West, L. West, Wagner, Tetrick, Luther, Wolff,  
 Agin, Oliver, E. Hale.  
 Fourth Row: Argo, Keeling, Hagnes, Keel, Merchant, Riddle, Gartrell, Parish, Aiken,  
 Mahon, Tudor, Hankinson.*

### OFFICERS

MILDRED SOLSBERG.....	President
RUTH BARBER.....	Vice-President
MILDRED BATES.....	Secretary
ALTA FAY PARSONS.....	Treasurer
FAY RICHARDSON.....	Reporter
MILDRED STANSBERRY.....	Librarian

The Choral Club was organized for the purpose of group singing. During the past year they have carried out their purpose, by singing in assemblies, churches, and other schools. In the contest, held annually by the High Schools of Kansas City, East High Choral Club made a very good showing, and with the help at the Glee Club, they received third place in Sight Reading.







## Glee Club



### FIRST TENORS

- Beryl Brasel
- Turner Cameron
- Clarence Chapman
- Thomas Ellis
- Leslie Husted
- Harry Lee Jester
- Vern Seibert
- Donald Spalding
- Fred Timberlake
- Paul Zimmerman

### BARITONES

- Lowell Bargar
- Harry Branch
- George Colwell
- Hugh Ellis
- Robert Guthrie
- Royal Hammon
- George Mayfield
- John Moubert
- Lea Roenspie
- Paul Santany
- Alonzo Simcoe
- Ellis Skaggs
- Howard Ackerson

### SECOND TENORS

- Frank Brown
- Jack Cahill
- Clarence Crager
- Meryl Day
- George Kavanaugh
- Buford Kellogg
- Albert McBride
- Bob McMahon
- Wyard Munden
- Vahl Tatham
- Wilson Newby

### BASSES

- Faris Davis
- Jack England
- Louis Galbraith
- Eldred Guthrie
- Carl Grabau
- Earl Neal
- Raymond Prough
- Walter Rewoldt
- Lyle Ross
- Frank Twitty

### OFFICERS

FARIS DAVIS.....	<i>Business Manager</i>
THURMAN ROTROFF.....	<i>Assistant Business Manager</i>
BOB McMAHON.....	<i>Assistant Business Manager</i>
LYLE ROSS .....	<i>Secretary</i>
GEORGE COLWELL .....	<i>Treasurer</i>
FOREST YORK.....	<i>Publicity Manager</i>
HARRY BRANCH.....	<i>Publicity Manager</i>
ALTA FAY PARSONS.....	<i>Accompanist</i>
MR. JOHN R. WAHLSTEDT.....	<i>Director</i>

It is the purpose of the Glee Club, through the study of Music, to promote our appreciation of Music.

The Glee Club, in its first year, has concluded a very successful season. A series of concerts has held the interest of the boys throughout the year. The music the Club has used has been paid for out of the concert funds, thus entailing no expense.

The director, Mr. Wahlstedt, has devoted his time willingly to the Club, and his work has been appreciated by the school as well as the boys.





## Orchestra



*First Row: Lotzeman, Snider, Felt, Stultz, Smith, Welsh, Nelson, Richardson.  
Second Row: Mosiman, Parks, Pierce, Steele, Erickson, Beene, Wilson, Sutherland, Schanzer, Barr.  
Third Row: Mason, Cox, Courtney, Miss Brueser, Baum, Schroeder, Yard, Haworth.*



*First Row: Kimmel, Hentschel, Brown, Moore, Barrett, McFarland.  
Second Row: Guthrie, Earhart, Stauss, Timberlake, Crager, Arnote, Perry, Powell, Murphy.  
Third Row: Parks, Zimmerman, Bolinger, Miss Brueser, Smith, McElfresh, Odell, Snyder.*





## Marion Talley Club



First Row: Brown, Greenstreet, Cantwell, Coats, Brueser, Roseberry, Morse, D. Fahlstrom, Williamson.

Second Row: McMurtry, West, Munden, Olson, Rex, Leonard, H. Fahlstrom, Hathorn.

### OFFICERS

ALYCE MUNDEN .....	President	MILDRED REX .....	Secretary
ELEANOR WILLIAMSON .....	Vice-President	MARY McCURTRY .....	Treasurer

## Social Service Club



First Row Snodgrass, Meyer, L. Smith, Oman, Hankinson, Odell, Tudor.

Second Row: Kellogg, Maloney, Rex, Thompson, Hardcastle, Watts, Vance, Miss Waring.

Third Row: Barger, Whitmore, R. Smith, Skaggs, Clements, Izzard.

### OFFICERS

ALEX IZZARD .....	President	ELLIS SKAGGS .....	Treasurer
MARY TUDOR .....	Vice-President	JOHN WHITMORE .....	Sergeant-at-arms
RUTH MEYER .....	Secretary	FRANCES OMAN .....	Reporter





## The Art Club



*First Row: Radford, Manley, McFarland, Watts, Miss Abbott, Andrews, McClure, Williamson, Stucker.*  
*Second Row: Oro, Crain, Prough, Heusted, Bohling, Fceback, Oldham, Peterson, Miss Robinson, Garrett.*

### OFFICERS

RAYMOND PROUGH .....	<i>President</i>
BETTY MANLEY .....	<i>Vice-President</i>
JACK RAY OLDHAM.....	<i>Secretary</i>
BETTY MANLEY .....	<i>Reporter</i>

The Art Club of East High School was organized on September 29, 1926. The p'n chosen was a small tube of paint crossed by a brush and an E. The year '27 is attached by a chain.

Immediately after the constitution and by-laws were drawn up the club went into action at business meetings, leather tooling, batik work, Christmas cards, charcoal studies, sketching trips, a picnic, and an interesting trip to the Liberty Memorial.



## The Athenian Club



First Row: Baker, Jones, Adams, Bwik, Rush, Miss Roads, Cantwell, Stephens, Lee, Allen.  
 Second Row: Kerr, Morse, Roseberry, Barnhardt, Funkhouser, Rex, Baker, Lower, Brown, Oman.  
 Third Row: Fahlstrom, Brunson, Wheatley, Kinsley, Moat, Wagner, Kestler, Brown, Andrews, McMurtry.

### OFFICERS

BEATRICE ADAMS .....	President
RUTH BURKE .....	Vice-President
CATHERINE LEE .....	Secretary
NORMA RUSH .....	Treasurer
IRENE CANTWELL .....	Sergeant-at-arms
MARCELLE STEPHENS .....	Reporter

The purpose of the Athenian Club is to promote Athletics among the girls. To hold tournaments such as tennis, basketball, etc. At the meetings the girls discuss such things as how the girls may get points to earn a letter. The requirements are: not more than one I; no F. You must also have an average grade of M and twenty-five points, ten of which must be team points.



## The Commercial Club



*First Row: Wilson, Hart, Parsons, Allbritton, Davenport, Gunter, Smith, Gann, Bell, Chamberlain, Kiefer.*  
*Second Row: Davis, F. Perry, R. Edwards, Mr. Finn, Miss Johnston, Rydberg, Poindexter, Ghilardi.*  
*Third Row: Munden, Holmden, Miller, Stauss, Katherman, Kelsey, Leonard, Thompson, Waskom, Coates, Henson.*  
*Fourth Row: Rewoldt, B. Edwards, Feedback, Grabau, England, Cameron, L. Perry, Riley, Shroeder, Eichenauer, Kavanaugh, Riddle, Merchant.*

### OFFICERS

FARIS DAVIS .....	President
LYDIA HOLMDEN .....	Vice-President
MILDRED DAVENPORT .....	Secretary
EDNA MAE MILLER.....	Treasurer
JOSEPHINE RILEY .....	Reporter

The Commercial Club was organized at the beginning of the second semester with the membership of forty-five.

The object of the Commercial Club is to promote interest in Industrial and Commercial subjects and bring its members more closely in contact with the business world through speakers, educational trips and taking part in all business activities of the school.





## The "Knights of the Ruling Pen"



*First Row: Riddle, Grabau, Ghilardi, Hammer, Darling.  
 Second Row: Mr. Tiefel, Parrott, Galbraith, Bohling, Seibert, Hentschel, Creasey.  
 Third Row: Mobley, Byars, Stivers, Vickery, Brierly, Knight, Christie, Cranfill.*

### OFFICERS

LUMAN PARRATT .....	<i>President</i>
LOUIS GALBRAITH .....	<i>Vice-President</i>
CARL KNIGHT .....	<i>Secretary</i>
SAM BYARS .....	<i>Treasurer</i>
CARLISLE CHRISTIE .....	<i>Reporter</i>
ROLAND BRIERLY .....	<i>Sergeant-at-arms</i>

The "Knights of the Ruling Pen" was founded in the first semester of the 1926-27 school term, at the instigation of Mr. Tiefel. The motives of the club are the promotion of interest in drafting and the formation of a social club for the members.





## Boys' Physiology Club



*First Row: Lowman, Refel, Brasel, Stevens, Goodall, Thomas.  
 Second Row: Malkmus, Argo, Haggard, O'Neal, Mr. Wahlstedt, Coughenour, Supernau, Bootner.  
 Third Row: Hartnet, Hartenberger, Moat, Brown, Wright, Gibson, Shroeder, Dayton, Earhart.  
 Fourth Row: Johann, Harrison, Erickson, Spangler, Cahill, Thomason, Sommerhouse, Thomson, Zimmerman.*

### OFFICERS

MARION THOMAS .....	<i>President</i>
WALKER STEPHENS .....	<i>Vice-President</i>
CHARLES GOODALL .....	<i>Secretary</i>
BERYL BRASEL .....	<i>Treasurer</i>
ALVIN RIEFEL .....	<i>Sergeant-at-arms</i>
HUBERT LOWMAN .....	<i>Reporter</i>

As knowledge of personal hygiene is very essential to all persons, the "Boys Physiology Club" was started with the idea of promoting physiology.

To further their ideals the club took a trip to Lawrence, Kansas, where they visited the museum. Here much was learned as the boys could see the real objects about which they had previously been reading.

This club is the first of its kind in the school and it is hoped that this will be the starting of a movement which will result in everyone having applied the motto, "Know Thyself."

To "put themselves on the map" the club decided to have a ball team. They did this and elected Clarence Wright as captain. So far the club has had a very successful season with a record of 1,000 per cent. They have won two games and lost none. The R. O. T. C. team was defeated fifteen to four and another physiology class was defeated fifteen to nine.







**R.O.T.C.**



## The East High R. O. T. C.

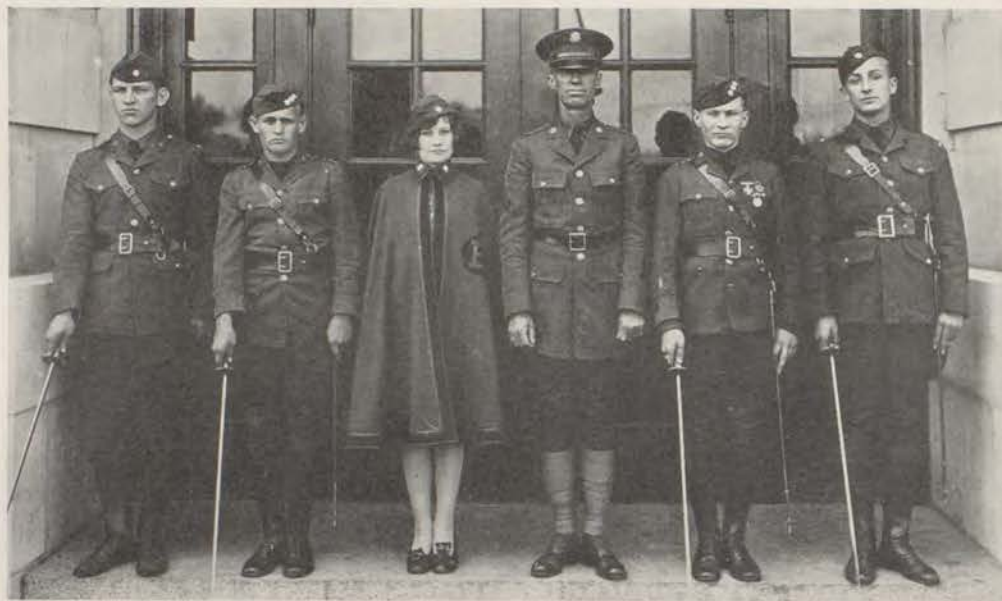

VIRGINIA POINDEXTER .....	<i>Sponsor Major</i>
TREVLIN TRAINER .....	<i>Cadet Capt.</i>
MARION THOMAS .....	<i>Cadet Lieutenant</i>
JAMES OWEN .....	<i>Cadet Lieut.</i>
ROBERT KIRK .....	<i>Cadet Lieut.</i>
ARNIE HOWE .....	<i>Cadet Lieut.</i>

East R. O. T. C. is composed of two companies which meet during the sixth and seventh hours. In this, the first year of their existence, they have proved themselves live and successful units. Captain Harry E. Mitchell who made the annual inspection this year gave third place to East R. O. T. C. The Kansas City Star gave favorable notice to our units for their good work in the Annual Circus held in Convention Hall.

Opportunities for firing on the target range were limited this year. Capt. Trainer and Lieutenant Owen fired in the city team and Corps Area matches. Sergeant Howard expects to have a larger and more experienced group from which to build a still finer organization next year.





VIRGINIA POINDEXTER, *Sponsor Major*



# R. O. T. C.



*First Row: Melcher, Stivers, Womelduff, Smith, Timberlake, McElfresh, Trainor, Hazworth, Burkheart, Brinton, Kelsey, Nugent.*

*Second Row: Murphy, Owens, Templeton, Cox, Darling, McClosky, Hammer, Abramirtz, Thixton, Harter, Fryer, Chase.*



*First Row: Simpcoe, Cahill, Marsh, Harkness, Kirk, Thomas, Howe, Eldridge, Janes, Goodall, O'Neill.*

*Second Row: Hahn, Mahan, McCann, Supernau, Harr, Carpenter, Herren, Grogan, Perry, Damico.*



**Athletics**



Coach Cohlmeier, director of our husky athletes has endeared himself to the heart of each East High Student. Though our boys were eager and willing they were untrained, and it was the "Coach" who gave them this requisite and turned them into teams which knew victory even in defeat. Three cheers for the "coach."

The Coach turned out the teams but of what use the team without the hearty and loyal support of the student body. This Mr. Grube, athletic business manager, by his enthusiastic spirit and indefatigable energy. To him belongs the credit for putting the games across in fine shape.

Mr. Esther, assistant football coach, gave his time and experience to aid Mr. Cohlmeier in teaching the boys the technicalities and fine points of this difficult game. Our future first teams will stand a much better chance for victory because of the knowledge of the game acquired in this thorough method.

Mr. McDaniel, assistant track coach, did his best to start the season off with a bang, but circumstances in the form of the weather and the lack of a track field, proved stronger than human efforts. Prospects for next year's track are considerably brighter and we may expect much better results.





# Football



*First Row: Sebastian, Robinson, Doran, Cameron, Feedback, Grabau, Weissenfluh, Stephens, Davis, Vinsant.*  
*Second Row: Jester, Kirk, Ventimiglia, Barrowman, Rewoldt, Fike, Thompson, Schooley, Spangler.*  
*Third Row: Drake, Brown, Izzard, Vickery, Thompson, Ross, Peterson.*

A group of fairly good players, but ones who were very inexperienced, reported for practice when the football season opened. The team played seven games but because of inexperience won only two of them. It is certain that there will be a winning team next year because the football experience which the boys received this year will prove very valuable to them in their next campaign.

## FOOTBALL SCHEDULE

	OCTOBER 1	
N. K. C. 20.....		East 0
	OCTOBER 8	
Excelsior Springs 32.....		East 7
	OCTOBER 15	
Paseo 9 .....		East 0
	OCTOBER 21	
Catholic High 15.....		East 0
	OCTOBER 29	
Southwest 40 .....		East 6
	NOVEMBER 5	
Lathrop 0 .....		East 26
	NOVEMBER 10	
N. K. C. 0 .....		East 6





GRABAU  
CAPTAIN  
1927



COACH COHLMAYER



FEEDBACK  
CAPTAIN  
1928



FIKE



KIRK



VENTIMIGLA



JONES



REWOLDT



ROBINSON





DAVIS, CAPTAIN '27



LEFT  
PERRY  
STEPHENS  
CAPTAIN '28  
WEISSENFLOH  
SEBASTIAN

RIGHT  
TALIAFERRO  
PETERSON  
CAPTAIN '28  
CAMERON  
DORAN





### MELVIN FEEBACK

Melvin Feeback, a junior, in the first few football games played at end but later became a backfield man. He is one of the five boys who won a letter both in football and basketball. "Mel" was constantly doing his best to promote the welfare of the team. He will be back next year to support the team and as a reward for his consistent work, was elected Captain of the 1927 Football team.

### CARL GRABAU

Carl Grabau, the first football Captain of East High, was also one of the five boys who won two letters. Owing to Gray's 220 pounds he was able to hold the regular center position in football and was a substitute guard in basket ball. As he is a senior, he will be missed from our ranks next year.

### ROBERT KIRK

Bob Kirk, a senior, played a defensive game entirely. He was short and snappy but proved to be a fast, dependable player, and one whom we will miss on next year's team.

### LESTER FIKE

"Les", a senior, was one of the best defense men on the team and was known for his steady playing.

### WALTER REWOLDT

"Walt," a senior, was a valuable man to have on the team. He was able to play any position on the left side of the line, from center to the end. "Walt possesses all the qualities of a first rate player.

### WALKER STEPHENS

"Mix" played a back field position in football. He successfully held a guard position in basketball. "Mix" has nerve and the capacity for hard fighting under difficulties.

He will be joint Captain with Peterson for next year's basketball team.

### FARIS DAVIS

Due to his coolness and generalship, "Diz" was placed as quarterback on the football team. The same qualities, coupled with his aggressiveness, made him especially valuable as a guard in basketball. He was a very steady player and his encouragement to his team mates, and clean sportsmanship, were indeed valuable to his team.

### JOE VENTIMIGLIA

Joe Ventimiglia, a sophomore, controlled the right guard position on the East football team this year. He worked hard, and that he was a tireless fighter for the green and black is shown by the fact that he won a letter. Joe will be back to support the team for two more years.

### EDDIE SEBASTIAN

Eddie Sebastian, a sophomore, put up a hard fight during the whole season. He took great pride in his position and never missed a chance to stop his opponents. Eddie has two more years in which to develop into an all-star player.





### EDDIE JONES

Eddie Jones, a sophomore, was a hard fighting player of the backfield. He proved invaluable to the team. "Jonsey" will also be with the team two more years.

### EDDIE ROBINSON

Eddie Robinson, a junior, is another backfield man who classed with the best as a fighter and supporter of the team. Eddie has one more year to go so next year we expect to see him playing a great game of football.

### HENRY WEISSENFLUH

"Hank" Weissenfluh, a senior, is one of the men on the team whom we hate to lose. He was a strong backfield man and had just enough experience in football to make him hard to catch while throwing passes. This lad did much to uphold the honor of the squad.

### EDDIE DORAN

Eddie Doran, a sophomore, was one of the football men who was always driving toward the opponents' goal. Eddie was a fast, hard hitter and could always be depended upon to give his best to every play. He has two more years in which to become the "Red Grange" of East.

### LAWERENCE PERRY

Lawerence Perry, a senior, became a member of the basketball squad rather late in the season. When he did get in, however, he was there with all the pep and punch that it takes to make a valuable man. Perry will be remembered for his support to the team.

### FRED TALIAFERRO

Fred Taliaferro, a freshman, was one of the best offensive men the squad possessed. "Bunky's" playing was always steady and smooth. He will be on the squad three more years.

### TURNER CAMERON

Turner Cameron, a senior, proved invaluable to the team because he could be placed in any position on the football team and play it as well as if he were at home in it. Owing to the service he rendered to both the football and basketball teams, he received two letters.

### JACK PETERSON

Jack Peterson, a junior, played one of the offensive positions on the basketball team. He was one of those who did much to keep "clean sports" as the motto of East Athletes. Jack will hold with Stephens the Captaincy of the 1928 team.



## Basket Ball



*First Row: Stephens, Davis, Peterson.  
 Second Row: Taliaferro, Sebastian, Perry, Quinn, Cameron, Feedback.  
 Third Row: Tyson, Moore, Grabau, Doran, Ventimiglia, Rewoldt, Plaskett.  
 Fourth Row: Weissenfluh, Harrison, McManus, Spangler, Drake, Light.*

At the beginning of the basketball season, Coach Cohlmeier had a group of boys, who although they were fair players, had never played on organized teams. At first, they were unsuccessful as to score but with each game the team improved. At the end of the season the squad had won seven games and lost six. Next year they will be experienced and from these boys Coach is sure to mould a winning team.

### BASKETBALL SCHEDULE

Lathrop, 12	East, 30
Rosedale, 27	East, 25
La Fayette, 12	East, 27
Rockhurst, 35	East, 15
Rosedale, 28	East, 11
Excelsior, 9	East, 18
North K. C., 22	East, 31
North K. C., 15	East, 31
De La Salle, 22	East, 24
Maryville, 21	East, 12
Southwest, 9	East, 20
Rockhurst, 19	East, 14
St. Joe, 32	East, 16
Southwest, 23	East, 14



## Inter-Class Basket Ball



*First Row: Plaskett, Light, Tyson.  
Second Row: Taliaferro, Moore, Quinn, Drake.*

At least the Freshmen have shown that they could play basketball, for they won the championship of the inter-class games. The other three classes tied for second place. The Freshman boys have shown clean sportsmanship in all their games. We are sure from the start which they have made that they will declared the champions.

### INTER-CLASS BASKETBALL SCORES

Seniors, 26 .....	Juniors 17
Juniors, 19 .....	Freshmen, 35
Seniors, 20 .....	Sophomores, 13
Freshmen, 24 .....	Seniors, 14
Sophomores, 26 .....	Juniors, 22
Freshman, 19 .....	Sophomores, 17





## The Aim of the Department

The department of Physical Education for girls provides a change from the regular school routine and allows the girls to participate in wholesome recreative activities. The aim of this department is to develop the minds and bodies of the girls. The exercise which the girls obtain through this work develops them into strong, healthy girls who will be prepared to meet all life's problems. Thus the main product of this department is "health."

Physical Education is not compulsory, nevertheless a large majority of the girls are enrolled in the gym class. Baseball, basketball, tennis, volley ball, and track, are some of the activities which are offered. Inter-class games are frequently played among the girls in the different gym classes.

### END BALL

End ball has been played by all the gym classes this year, and it has been a big success. The third hour class won all the games and therefore their team was declared the champions.

The following girls, because of their knowledge of the game, and their excellent playing were chosen for the team:

#### FIRST HOUR

Captain—Georgia Wagner  
Brown  
Conant  
Erving  
Hankinson  
Hammen  
Hanna  
O'Brien

#### FOURTH HOUR

Captain—Beatrice Adams  
Andrews  
Wheatley  
Rush  
Reeves  
Brown  
Moat  
McLead  
Lee  
Shaffer

#### THIRD HOUR

Captain—Marcelle Stephens  
Brunson  
Burk  
Rex  
Rosson  
Hardcastle  
Morse  
Kayle  
Baker  
Hughes  
Roseberry

#### FIFTH HOUR

Captain—Irene Cantwell  
Hursig  
Turner  
Rorenke  
Fahlstrom  
Fays  
Kelley  
Tarwater  
Greenstreet  
Tower  
Ensminger  
Luther





EAST

END



BALL

TEAMS



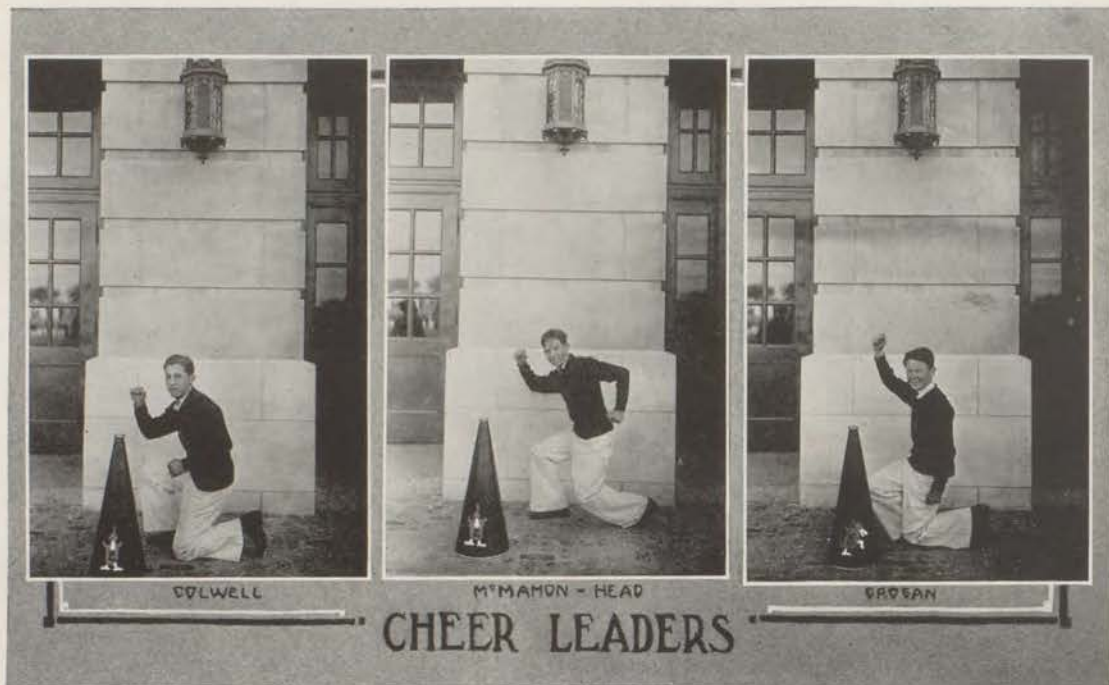

Although East was not always victorious in the football and basketball games the cheering of the student body never failed.

When the cheer leaders, Bob McMahon, Sonny Grogan, and George Colwell, appeared in the Gozook emblazoned sweaters the Student body rose enthusiastically to urge our athletes on to Victory. These boys, selected by the faculty, vindicated the choice by their efficient direction of the audible manifestations of a remarkably loyal student body.





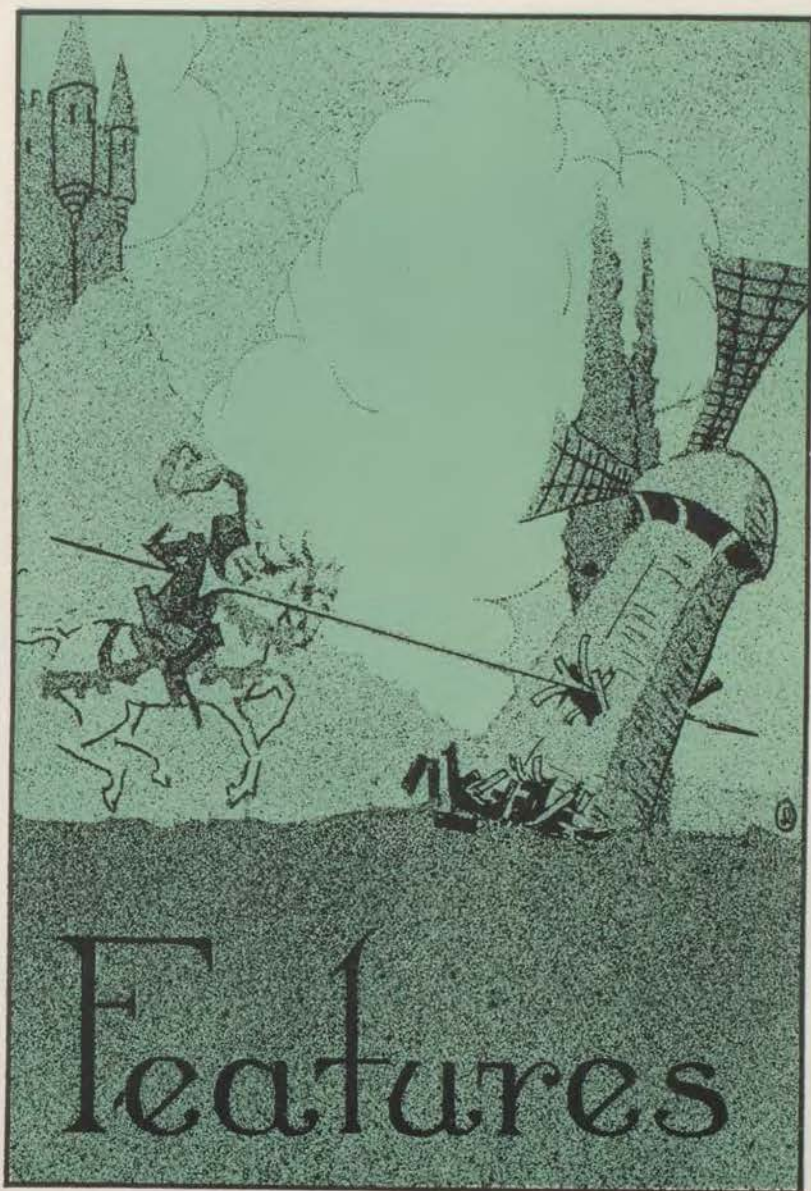

Features

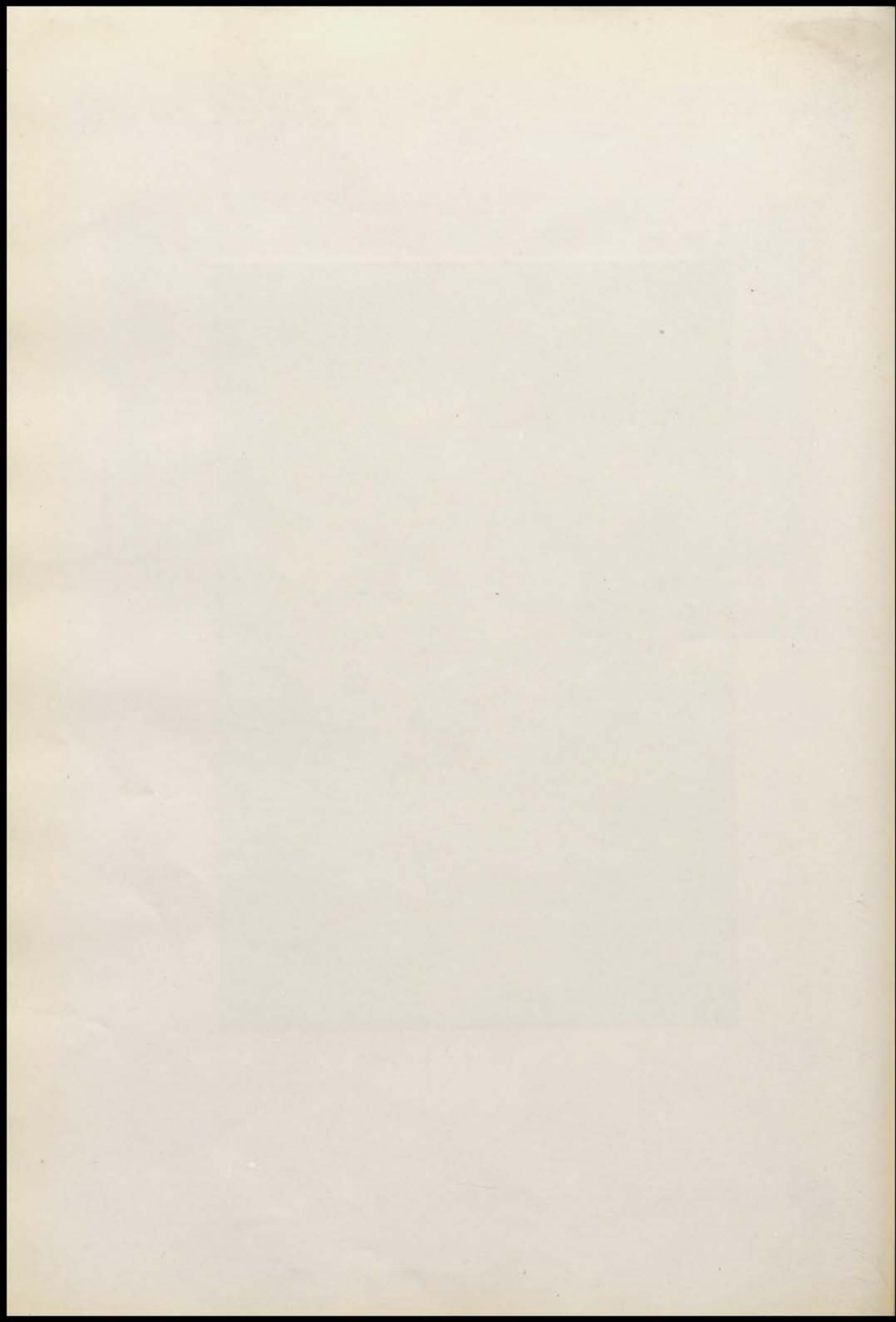



## The Pioneer

The pioneer trudged wearily  
Across the burning sand;  
And in his soul grew one desire  
That seared like a flaming brand.

The pioneer went wearily,  
His eyes were growing dim;  
But still there burned within his soul  
The wish that guided him.

The pioneer had left the path,  
His soul had gone to rest;  
But o'er his grave there glowed a star  
From heaven's shining crest.

And we, the students of East High,  
With ideals, oh! so clear,  
Will make our school a shining light  
To honor the Pioneer.

—CLETA PICKERILL.



**KIMBALL PIANOS** A FAVORITE FOR OVER  
69 YEARS  
In Homes, Schools, Studios, and Theatres



W. W. KIMBALL CO.  
*Established 1857*  
FACTORY BRANCH STORE  
1009-11 Grand





# BEHIND THE SCENES

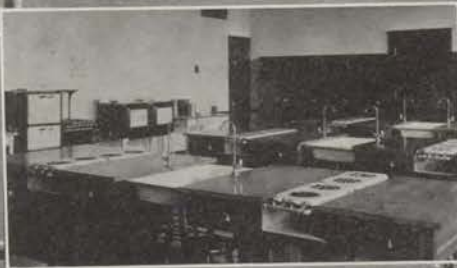



# Hardesty Highlands

The Steadily Developing Reality  
of an High Ideal

*Bringing to the East Side Community*

FOUR BLOCKS OF SUBSTANTIAL HOMES

Sold to and Maintained by  
High Grade Families

WHO ARE A CREDIT TO THE NEIGHBORHOOD

Adding to the community one hundred and forty restricted lots financed on a basis that makes home building and owning an easy achievement to people who would otherwise be deprived of the joy and profit of owning their own homes.

Beautiful Hardesty Highlands

TWENTY-SECOND—TWENTY-THIRD

HARDESTY—TOPPING

Merryvale Real Estate Company

G. W. LANTZ

Benton 6286

EAST



WINDS





<p><i>Try</i></p> <p><b>L. R. GUNTER</b></p> <p>For Good Candy Bars</p> <p><i>Distributor for</i></p> <p><b>A. L. ERDSON CANDY CO.</b></p> <p>Delaware 0085</p>	<p>Compliments of</p> <p><b>C. GWINN HARGER</b></p> <p>DENTIST</p> <p>6416 East 15th Street</p> <p>KANSAS CITY, MO.</p>
---	---

<p><i>"When You Buy Printing"</i></p> <p><b>W. H. PARSONS</b></p> <p><b>Parsons Print Place</b></p> <p>3325 East 31st Street, Kansas City, Mo.</p> <p><i>Commercial Printing</i></p> <p>LI 2784</p> <p>Our Talker</p>	<p>BENTON 1247      WE DELIVER</p> <p><b>H. W. GLENN</b></p> <p>Groceries and Meats</p> <p>Fresh Fish and Oysters in Season</p> <p><i>Live and Dressed Poultry Our</i></p> <p><i>Specialty</i></p> <p>18th and Lister Ave.    Kansas City, Mo.</p>
---	--

<p><b>DRAFTING EQUIPMENT</b></p>	<p><b>SCHOOL SUPPLIES</b></p>
<p><b>GALLUP MAP AND SUPPLY CO.</b></p>	
<p>1320 Walnut Street</p>	<p>Kansas City, Mo.</p>

<p>Phone Benton 3890</p> <p>We Call For and Deliver</p> <p><b>Kensington Cleaners &amp; Dyers</b></p> <p><i>Courteous Service with Quality</i></p> <p>L. R. THOMAS, Prop 4206 East 15th St.</p>	<p>Mr. Finn: "Now, students, I'll shuffle these papers and if the aces come up they'll get "E." If kings come up they'll get "S," etc.</p> <p>Edward: "What if the jokers come up?"</p> <p>Mr. Finn: "Oh, they'll get theirs, Edward; you wait and see."</p> <p>—</p> <p>We take it upon ourselves to offer a reward of a nice large "F" to every one who can tell us why Mr. Davidson suggested "Pink Smoke" as a name for the Annual.</p>
---	---

<p><b>THE VANBRUNT GARAGE</b></p> <p>Welding, Brazing, Battery and Tire Service</p> <p><i>The Kind That Pleases</i></p> <p><i>Experienced Mechanics</i></p> <p>Car Washing, Storage, Towing, Ford Parts, Benzo Gas, Pennzoil</p> <p>PHONE, LINWOOD 5011      WE NEVER CLOSE      3020-22 VAN BRUNT</p>		
--	--	--







BLUE BIRD



PURG



WHIP-PET



HERBOBSONY



LIGHTNIN'



MARY'S LAMB-&AH-LO

# THE FACULTY PETS



GAMMY



CUR



WHISKEY



TEDDY



PANSIES



APRON



MITZI & IZTIM



BILLY-BOB



STOPPIE



BERHANKNARD



TINNY



Phone Benton 4119

# J. F. Schroeder

*"That's the Place to Buy"*

Dry Goods  
Notions  
Gents' Furnishings  
Shoes

24th and Lister

Kansas City, Mo.

---

## Kansas City School *of* LAW

THIRTY-SECOND YEAR

913 Baltimore Avenue

Tel. DE 1113

Executive Offices, 716-18 Commerce Building



W.G.



T.C.

# GUESS WHO ?



M.F.



J.G.



R.R.



B.B.



F.K. & G.K.



J.M.W.



J.P.



B.M.



C.

M.



R.R.



Phone Ha. 4738      Res. Phone Be. 1088

**ERNEST POINDEXTER**  
**ATTORNEY AT LAW**

*Notary Public*

**216 R. A. Long Building**  
**Kansas City, Mo.**

We'd like to blame this one on a freshman, but sad to relate, it was a decorous senior who pompously informed us that the "Epistles were the wives of the Apostles."

Put that in your nut-cracker. You'll catch it after a while.

School papers are great inventions; the school gets all the fame, the Staff gets all the blame. (This applies to the Annual.)

**PALMER & CHINN LETTER CO.**

Room "C" Rialto Bldg.

**Form Letters**

*Duplicating Work of All Kinds*

*Commercial Printing*

*WHERE ALL THE EAST HIGH  
BOYS AND GIRLS LOVE  
TO GO*

**EMPIRE THEATER**

HILAND 6817

**AMERICAN TILE & MANTEL CO.**

TILES, MANTELS and FIXTURES

316 East 51st Street

O. J. LAMM      KANSAS CITY, MO.

*Compliments of*

**DR. A. L. PICKERELL**

6416 East 15th Street

20TH and LAWN

**EAST SIDE BARBER SHOP**

*It pays to look well*

Hair Cut .....35c  
Shave .....25c

Children's Hair Cut 25c Except Saturday  
**H. C. KIDWELL**

**Fratcher Printing Co.**

408-10 Admiral Blvd.

**KANSAS CITY, MO.**

Phone, VICTOR 8517



ASSISTANT



COVER



COACHES

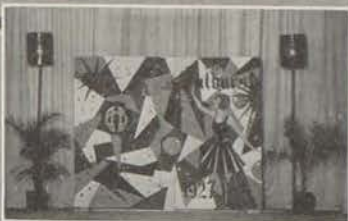

DESIGN



ZU-ZUS



HIGHLAND FLINGERS



# HERE AND THERE



EAST STAGE HANDS



PAGES FROM "THE OUTBURST"



EAST EAGLE SCOUTS



**E. W. DAVIS**  
GROCERIES and MEATS

4305 East Fifteenth

Benton 0394

WE DELIVER

Dependable Service Reasonable Prices

**ROSE & CO., FUNERAL HOME**

15th and Jackson

Benton 0970

J. P. ROSE

G. E. HENDERSON

Kansas City, Mo.

**“Quality Printing  
at Country  
Shop Prices”**

Letterheads, Envelopes, Briefs, Booklets,  
Invitations, Cards, House Organs

We make a specialty of high school  
publications

**MIDYETTE PUBLISHING CO.**

Independence Road and Ash Avenue

# Alden Galleries

1515 Federal Reserve Bank Building

*Artistic Pictures and Social Engraving  
of Supreme Quality*

*Owned and operated by*

**INTER COLLEGIATE PRESS**

**Engravers**

**Manufacturing Jewelers**





"ERESIE V.P."



"PURPS"



"BIG FOUR"



"ALLIE"



"HATIE"



"MORE PURPS"



"HOLD 'EM"



"TEN - SHVN"



"ME TOO!"



"BASHEVL"

THIS &



"LUCY"

THAT



"ROBERTA"

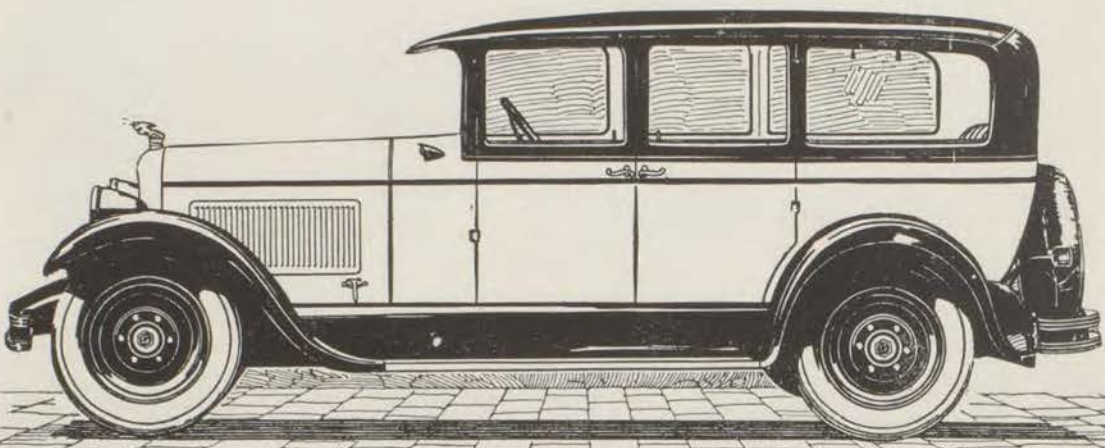

**T**HE President, a Studebaker Big Six Custom Sedan, was designed, built, equipped and christened in honor of America's executives. It is replete with all the characteristics of a custom creation—swung low, with a lacquered full-vision steel body, enriched with the silvered figure of Atalanta above the radiator. A custom car in all respects but price, as a result of Studebaker's One-Profit facilities.

**The PRESIDENT**  
A Big Six Custom Sedan  
(for seven)

**\$2245**

*f.o.b. factory, fully equipped, including disc wheels, 4-wheel brakes and no-draft ventilating windshield (exclusively Studebaker)*

**STUDEBAKER-RILEY CO.**  
2610 Grand Avenue  
DISTRIBUTORS

**S T U D E B A K E R**







PAIRS  
AND



A  
PEACH





# Northeast Book Store

"KESS SELLS FOR LESS"

New and Used Books and Supplies Bought and Sold

"Baseball and Tennis Supplies"

1921 — 1927

Serving Students for the Past Six Years

Note:—We are always glad to accomodate the students by purchasing their used books if purchased here. Books bought at our risk, as changes are made each fall either by the School Board or revised edition by the publisher.

*Wishing the Faculty and Students a Pleasant Vacation*

S. E. Corner Independence Ave.

Benton 4817

---

Get Our Prices Before Purchasing Elsewhere

**O. E. RENFRO LUMBER COMPANY**

3900 East 15th Street

Phone BEnton 7200



SPRING



GAZOVK



EAST'S MASCOT



SISTERLY

LOVE



HOWARD McCUTCHEON, Pres.

R. M. BROCKETT, Vice-Pres. and Treas.

P. R. JORDAN, Secretary

*Incorporated 1873*

## C. A. Brockett Cement Company

2035 East Nineteenth Street

Phones Benton 1900-1901-1902-1903

Kansas City, Mo.

## A.O. THOMPSON LUMBER Co.

EVERYTHING

ONE PIECE OR



IN LUMBER

A CAR LOAD

3100 EAST 18TH ST.

BENTON 7221

Seventeenth and Jackson

Phone, Benton 5280

JACKSON AVENUE  
CHRISTIAN CHURCH

*"The Friendly Church"*

REV. GEO. H. RAMSEY, Pastor

*Compliments of*

**PAUL D. DESHLER**

*Printer for the Medical Profession*

KANSAS CITY, MO.



Buy by  
This Brand

If you seek the best in foods  
the world affords.

If you would reduce your  
food bills.

If you value the health of  
your family.

If you would enjoy to the full-  
est the pleasures of eating.

If you appreciate the efforts of  
one great food distributor to  
provide the public with pure,  
delicious things to eat, though  
he must go to the four corners  
of the world to find them.

*At your Grocer's*



OFF



A ROSE BETWEEN  
TWO THORNS



"IT"



LITTLE FELLA



ARISTOCRATS



TARZAN



# T *eamwork*

**T**EAMWORK on the telephone means courteous, alert cooperation just as teamwork in school or anywhere, whether in work or in play.

Three persons form this telephone "team"—(1) the person calling, (2) the operator and (3) the person called. Being sure of the number desired, speaking distinctly and responding with alacrity, results in better service.

The first requisite of good telephone service requires adequate plant and equipment well maintained, but, second to this equipment, is intelligent cooperation—teamwork—of those at both ends of the line and at the middle.

We appreciate and thank you for lending such cooperation.

## Southwestern Bell Telephone Co.





EAST  
HIGH  
TWINS



Call or write and let us explain our plan to start  
you in business

# Central Business College

Grand at Eighth

Kansas City, Mo.

**Largest, Best, Day and Night School**

*Thirty-sixth Year*

*Catalog Free*

Telephone Victor 5094

---

*“Best of Everything for East High”*

Dear Students:

WE  
BUY  
YOUR  
GOOD  
USED  
BOOKS  
AT  
GOOD  
PRICES

With sincerest wishes that you have a happy vacation, we are ever  
Yours very truly

**LORIE BOOK STORE**

Benton 7651

4808 Independence Ave.



## Rambling Along

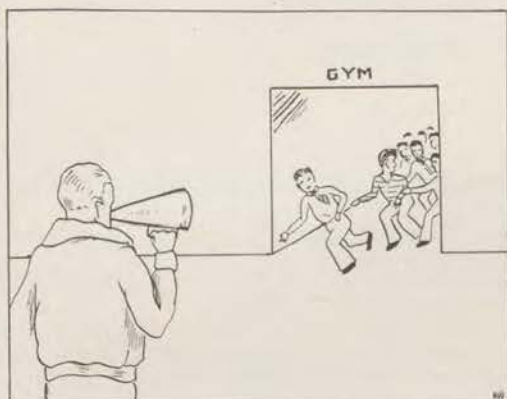

Well, in the first place, school opened. The Rambler then proceeded to wear out the first shoe leather of the year by starting to rambling along. Then the fun began.

Sept. 9—Coach issued the first call for boy's football. All freshies, etc., rushed to the gym to make first team by getting there first.

Sept. 13—Boys High School Club organized to start things going.

Sept. 14—Students decided that it might be nice to have colors for the school so they splatter green and black over the entire building.

Sept. 17—First assembly held in brand new assembly hall. Students roosted in balcony and on floor.

Sept. 22—Student Council organized with "Dizzy" at its head.

# Students

Know Your City  
Know Your School  
Know Your Church  
Know Your Industries  
Know Your Utilities

*And give all a helpful boost  
Then when you are ready for a  
job, they'll be able to help you.*

## Kansas City Power & Light Company

1330 Grand Avenue



# Kansas City Life Insurance Co.

Home Office—3520 Broadway

Kansas City, Missouri

*[ A Permanent Home Institution Furnishing  
the Highest Form of Life Insurance Service ]*

Assets -----\$ 45,000,000.00

Insurance in Force ----\$350,000,000.00

J. B. REYNOLDS,  
President

C. N. SEARS,  
Secretary

Going to church regularly  
pays big dividends!

*Therefore, we cordially invite YOU  
to attend the*

## East Side Presbyterian Church

23rd St. and Lawn Avenue

REV. ALVIN C. SMITH, Pastor

*The Church That's  
GOING! GROWING! GLOWING!*

Phones Victor 1902-1003

## THE FRIEND-MAKING STORE

*"Quality Always—Prices in  
Reason*

## WYANT-CARLSON WHOLESALE GROCERY CO.

*Oldest Wholesale Grocery in Kan-  
sas City Catering to*

**Hotels, Restaurants and  
Institutions Only**

208-210 West Third Street  
Kansas City, Mo.



## Rambling Along

Sept. 27—Art Club was first departmental club to organize. Got their pins and smocks before the others woke up.

Oct.—Those literarily inclined rose up in arms and organized the Kialalu Literary Club.

Oct. 6—Unanimously agreed that students could make more noise with aid of cheerleaders so Bob McMahon, Sonny Grogan, and George Colwell were put in their place.

Oct. 12—Studes yelled for a school paper! Got it! Fern Garrett, Frank Thornton, and Ermal Henthorn suggested the winning name, "East Echo." Staff elected by entire school.

*Compliments of*

**MRS. C. L. FORSTER**

918 Brooklyn

Benton 0336

*"Never a Loss to any Investor"*



**Arthur Fels**

Real Estate Mortgage Co.



927 WALNUT STREET

Kansas City, Mo.

# Nicholson Studios'

Official Photographer  
911 Grand Avenue, Kansas City, Mo.

Our sincere regards and best  
wishes to Seniors of East High

"Photographs Live Forever"



Your diploma is sort of  
like a cash register slip  
from Piggly Wiggly—evi-  
dence of time and money  
well spent!

## Piggly-Wiggly

*"A Kansas City Institution"*

## ANCHOR SAVINGS & LOAN ASSN.

**Paying 6% on Savings**

A. P. NICHOLS, Pres.

WALTER F. PAGE, Sec'y.

921 Walnut St.  
(Ground Floor)  
Kansas City, Mo.



## Rambling Along

Oct. 15—Lack of heat in building called for a "Housewarming" on this night.

### DATE THESE TO ORDER

A. King Paddle reigned in Glee Club. Picked on Carl Grabau first on account of him being so defenseless.

B. Brushing the hay seed from their brown smocks the "Ag" kids enrolled for horticulture in a brand new green-house.

C. Christmas trees, ell-um trees and poplar trees are strung in general confusion around the campus.

Eventually all the Nafziger Cakes and Cookies will be sold under the Grennan name

*Ask Your Grocer for*

**GRENNAN CAKES**

*Every Bite a Delight*

*Compliments of*

**DR. HOMER A. POTTER**

512 Commerce Bldg.

F. L. ALEXANDER, Asst. Cashier  
F. H. WOODBURY, JR., Asst. Cashier

J. R. DOMINICK, President  
J. C. ENGLISH, Cashier

R. L. DOMINICK, Asst. Cashier  
A. H. ELLIOTT, Asst. Cashier

**TRADERS NATIONAL BANK**

Capital \$200,000.00

Surplus \$125,000.00

Kansas City, Mo.

*Compliments of*

**H. S. WEISSENFLUH**

Commercial Artist





**MYERSON'S SOUTH-  
EAST BOOK STORE**

*High School Books and Athletic  
Goods*

Linwood and Indiana

Phone Linwood 4071

**HAHN BOOK STORE**

School and College Text Books

*New and Second Hand*

Drawing Sets and Supplies

Eleventh and Locust Streets

West of Junior College

17th Year

Phone Delaware 9432

---

## Let the World Book Help You

---

*FOUR OF THE HUNDREDS OF WAYS IT WILL HELP YOU*

1. **SAVE TIME:** Through its superior indexing, lesson plans, outlines, questions and related subjects.
2. **STIMULATE INTEREST:** Through its story treatment, panel headings, lesson games and modern methods.
3. **VISUALIZE KNOWLEDGE:** Through its charts, graphics, 5,500 illustrations and economical and industrial maps.
4. **CELEBRATE SPECIAL DAYS:** Through its treatment of the month with birthdays, events and quotations.

*NOTHING LIKE IT IN THE ENCYCLOPEDIA FIELD*

*Eventually you'll buy THE WORLD BOOK—Why not now?*

**Roach-Fowler Company**

1020 McGee Street

Kansas City, Mo.



## Rambling Along

D. Lamp Posts come walking along boulevard and stop to adorn our school.

E. Seventeen girls nominated for Sponsor Major. Virginia Poindexter came out on top and now reigns supreme.

F. Basketeers warm up for the season.

G. All first class "blabbers" in the school go out for debate, which resulted in making us first class losers.

*Compliments of*

**DR. IRWIN G. HUSHER**  
DENTIST

4714 E. 24th St. Benton 6639

Open evenings, Tuesdays, Thursdays and Saturdays

Benton 4673 4512 E. 24th Street

**HELEN MURPHY**  
Dry Goods Merchant

New line flat crepe and crepe de chine  
For Graduation Frocks

Chiffon and All Silk Service

Full Fashioned Hose, \$1.75  
Prep. Girl Silk Hose, \$1.00

*McCall's Patterns Tennis Shoes*



*Compliments of*

**A FRIEND**





  
 UNDER THE OLD TOWN CLOCK

Twenty-eight  
 Years of  
 Financial Service

**Fidelity National Bank  
 and Trust Company**

Ninth and Walnut Streets  
 Kansas City, Mo.

Phone Benton 4444

**MORRISON LUMBER CO.**  
 Complete New Stock  
*"We Know Service"*

*Your Neighbor Photographer*

**EDWARD F. TOBENER**  
 STUDIO HOME

2426 Jackson                      Benton 2124

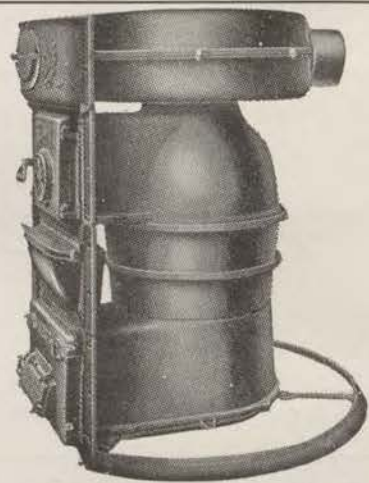

*The officers and employees of the*  
**SECURITY STOVE &  
 MFG. CO.**

*Spend their incomes building up  
 Kansas City Institutions*

All Warm Air Furnaces, Gas Stoves and  
 Oil Burners made elsewhere help  
 build their cities

**TO BUILD KANSAS CITY**  
 Call Benton 7144







## Rambling Along



H. East got in an uproar which ended in one huge "Outburst," the success of which bids fair to make it an annual affair.

I. Songsters entered the music contest. Solsberg brought home the bacon but don't ask what the rest did.

J. All classes organized with letter men as Presidents. They had to be strong to handle the mobs, especially "Bunky."

K. We heard the orators orate and entered Mary Silverstone in the contest as East's representative.

L. Mr. Grube started boosting the first Eastonian. Home Rooms received a lecture every day on the annual!

M. Picture-taking for annual began. Seniors on rampage at the results.

N. Mr. Grube turns photographer and snaps everything available to fill the annual with.

O. Everybody decided to take up tennis. Coach received seven more gray hairs trying to get the first rounds played off.

Phone Linwood 0933-0934

**W. J. Barnes**  
**FLORIST, K.C. Mo.**

Store and Greenhouses

Thirty-Eighth and Euclid

*"Say it with Flowers"*

*The appropriate thing for  
Every Occasion*

## Engraving

Graduating Invitations

Wedding Announcements

Calling Cards

Business Stationery

Christmas Cards

**SIEGRIST ENGRAVING  
COMPANY**

918 Grand Ave. Kansas City, Mo.



Phone Benton 5206

WE MAKE DELIVERIES

## Blender Grocery & Meat Company

Groceries, Fruits and Vegetables

4719 East 24th St. Kansas City, Mo.

BENTON 3359

## Axene Cleaners and Tailors

*Suits Made to Order*

4208 East 24th St. Kansas City, Mo.

## ECONOMY MARKET

24th and Jackson Avenue

The Best Quality Meats

Also

The Best Groceries and Vegetables

PROMPT DELIVERY

Call Benton 5678 H. R. SHEERER, Prop

## F. L. KIEFER

Groceries, Meats, Vegetables

4309 East 24th St. Benton 1530

# Ring Leaders at Southeast

## Year After Year!

## --I-P-- Student's Note Books



For years Irving-Pitt ring books have been ring leaders among students who want to star in **both** studies and activities. Your stationer has an assortment of sizes, styles and sheets for every course on your schedule.

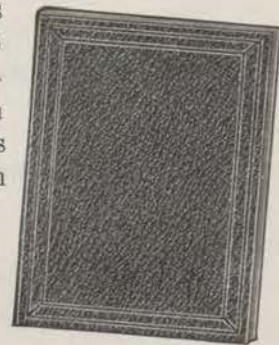

### Irving-Pitt Manufacturing Co.

Kansas City, Missouri

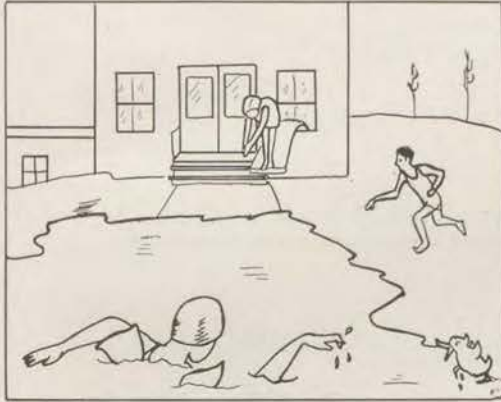

## Rambling Along

P. Spring showers began, supplying the much-yelled-for swimming pool at the south of the campus.

April 9.—Poindexter received cape and cap at the R. O. T. C. Circus and started bossing the cadets.



## RAY'S LUNCH

4806 East 24th Street

*A good place to eat*

Where your presence and patronage are appreciated

*Come in and see us*

The Most and the Best for Your Money at

**KORENKE'S  
MEAT MARKET**





# Fisher Gold Co.

Roomson Boley Bldg.

Twelfth and Walnut Streets

## REFINERS and ASSAYERS

Cash paid for old gold, silver, platinum,  
gold filled or plated scraps and old broken  
jewelry, old eyeglasses.

## SWIMMING Doutt's Lake

One hundred yard sand beach, seventy-five foot slide, spring boards, swings, forty foot steel diving tower and shower baths.

*Free Picnic Grounds*

One block from car line

End of South Main Street

Independence, Mo.

*Since 1909*

## GATE CITY NATIONAL BANK

*Protection for Your Savings*

Commercial Department

Woman's Department

Safe Deposit Vaults

*We solicit your patronage*



## WOULD YOU EVER DREAM WHEN "DIZ" WAS SANTY

That the alarm clock Santy gave Mr. Nowlin still runs, though in a million pieces?

That Coach Cohlmeier is wearing his corn cob pipe out, when his wife is not looking?

That Frances Kavanaugh faints whenever she sees anyone coming towards her with a collapsible hoop and stick, in memory of her "act" in assembly?

That the tooth brush endowed with Santy's high hopes hasn't even stopped Lucille Crain's chatter?

That Taliaferro's tennis shoes have burst, even though they had the quality of reducing big feet?

That "Speedy" Stevens is famishing for lack of nourishment from his ham bone?

That Miss McGloin's butterfly net has failed to bring her a catch yet?

That Miss Robinson's apron hasn't made her see that her place is in the kitchen?

That Mr. Grube's pitchfork detoured to the picture machine instead of pitching hay?

### **WASHINGTON UNIVERSITY SAINT LOUIS**

*Herbert Spencer Hadley,  
A.B., LL.B., LL.D., Chancellor*

The College of Liberal Arts  
The School of Engineering  
The School of Architecture  
The School of Business and Public  
Administration  
The Henry Shaw School of Botany  
The School of Graduate Studies  
The School of Law  
The School of Medicine  
The School of Dentistry  
The School of Nursing  
The School of Fine Arts  
The Division of University  
Extension  
The Summer School

*For Catalog and Full Information,  
address G. W. Lamke, Registrar.*



*Compliments of*

**HALE PAPER CO.**





## Senior Prophecy

Fired! And just because a dizzy editor had me write up the unknown soldier and then gave me "bum's rush" when I left off the well known warrior's name and address.

Can you imagine that? He must be twins. No one man could be so dumb.

That same night I went home (Why not? There wasn't any other place to go) and was soon deeply interested in a very enlightening little book entitled "Editors—How to Exterminate Them and "Why," or Oh! Henry. I read way late that night and didn't get to bed until almost 7:30, by gosh. Being fresh from the country and verdant enough to believe that Mah Jongg was a tong society I blew out the gas instead of turning it off. The following morning I woke up to find myself dead not only from the ears up but all the way down and the next thing I knew I was cooling my little number 12's in the Styx watching the Devil and all of the nice little Devilets playing their harmless, interesting, touching game called "Burying the Pitchfork." After an especially nice thrust the Devil looked up and discovered me.

"Who," he asked, "are you?"

"Please, sir," I put in timidly, "I'm a reporter."

"Ah, welcome, brother liar," said he with an affectionate gleam in his eye, "we are always glad to get one of your trade here. Come, let me show you about."

At that time we were just outside the seventh of the walls surrounding the only place where it ever really gets warm. Guarding the gate to the interior was someone who looked familiar but I couldn't exactly place her. When I caught a glimpse of her eyes I knew who she was. Ye gods! I had it! It was Marjorie Zimmerman, former editor of Harpers Weekly. There was only one person that I knew of that had an honest to goodness "Mama-buy-me-that" look, and she was it. I asked my good friend Satan what she was doing there.

"She?" he asked, "Well, we call her the Cracker Jack Kid. The more she eats the more she wants. The more she eats the hungrier she gets so she was put here to guard the entrance. Nobody can get past her, without loosing a leg or so."

I was sure sorry for her but shucks, what could she expect when she had had such an appetite.

With a final sigh of sympathy we passed into the confines of the first wall.

What we saw there filled me with horror and even made my guide blush in shame. Over in one corner sat Jesse James, Bluebeard, Ray Oldham and Henry Weissenfluh playing Authors. Hank and Ray of all people. To think that such famous artists as they had sunk so low as to indulge in that. They must be steeped in the steepest steeps of sin to engage in that wicked, demoralizing, character ruining game. Authors! Faugh! Satan took one good glance and rushed out of that cesspool of sin like a Scotchman after a free lunch. I was so sick and nauseated that I followed after him.

When we had recovered sufficiently we entered the second partition. An amazing sight was there presented. Leona Wales who, up in the daylight, was a prominent society leader was skating along an endless walk while Frank Twitty, a prominent drug store magnet (he attracted everything) with Lyle Ross, George Colwell and Ray Prough, the world's foremost educators looked on and laughed mercilessly. Upon asking friend Satan the why and wherefore of it all I was informed that Leona was getting this for making so many screams (otherwise shrieks) pound the pavement home from Rosedale (Boys beware of a big blue).

As we went into the fourth portion my one good optic was outraged and maltreated by what looked like an Aurora Bor., etc., a California sunset, and a kiln baked air cooled tie out of Bob McMahon's million \$ clothing. When the cause of the etherial disturbance came nearer I discovered that it was a suit. Oh, man! What a dream! It was bright red and was stripped with green that laid it out in enormous checks and was trimmed around the cuffs and lapel with a bright blue. Gee! It was enough to make Grandpa take out his smoked glasses and weep with envy. Incidentally, Bill Lynch, the head that was of the National Dairy Co., Inc., that shy bashful shrinking violet was inside it. Satan sure knew his Rolled Oats when it came to punishment. Hugh Ellis, who as a doctor was in league with Christine Mears a prominent undertakeress, was forced to gaze at that vision of loveliness for sixteen hours a day.

From within the part enclosed by the fourth wall there came the strains of Swim Home's famous composition the "Vulgar Boatman." Chum Satan and I tiptoed lightly in and saw Mildred Solsberg, once connected with the Metropolitan Opera company, pulling along a plank and shouting "Bells of the Sea" at the top of her voice. She was still "Building the Skip." Ah well, the gods are just.



A glimpse into the fifth and sixth wall enclosures found James Plummer of Osh Kosh sitting firmly on the chest of a constituent and preaching to him on the evils of stool warming. "Diz" Davis, the former Kansas City Chamber of Commerce head, was acting as the president of the Hades Rotary Club and was just standing on a good will tour through the sixth compartment, "Walt" Rewoldt, an architect of promise, (but not much else) was making plans for Satan's lovely new Sweat Palace and Carl Grabau was wielding a mean gavel over a city council in which Jack England, Francis Kavanaugh, and Edna Leonard, the three noted Sphynx-like council members, were exercising their gift of gab.

One couldn't get within twenty feet of the last wall. Being puzzled as to what was hidden behind the stone fence I obtained a long distance telescope and when the lenses were lined up right, I saw Thurman Rotroff, the boy with the strong "sax" appeal putting wind through a gigantic saxophone and directing his famous Muehlebach Sea Room Orchestra. Boy! He sure made the instrument squeal with delight, moan with pleasure, vibrate with glee and wriggle in hysterical ecstasy. Since Thurmy had given lessons to the famous Siamese Twins, Dorothy Thompson and Lois Smith and the well-known tootin, high flootin, Lawrence Perry who had the lead in "Why Girls Walk Home," or "The Curse of the Broken Roller Skate," it was no wonder that the place was warm. How could it be anything else?

All of a sudden I was aware of gales of laughter coming from everywhere around me and felt some menacing alien presence. I began to be frightened, then afraid and then just naturally terrified.

"Help! Murder! Police!" I yelled appealingly to Satan; then someone shook me and said with a voice weighted with sarcasm and about as ominous as a landlord's when the rent is overdue, "What do you think this is—a dormitory?"

Rubbing the sleep out of my eyes I looked to see Satan but he was gone—vanished and on further investigation I found Miss Willett standing over me and looking still further I noticed the rest of the history class doubled up in paroxysms of laughter. Gee! I had been dreaming. My face became as red as a biennial plant of the genus Beta and I was feeling like the man who said, "Oh Death, where is thy sting?" Oh! What a dream! Gosh! It was a regular night horse. Oh, Well, what can you expect after reading Dante's Inferno till three in the morning. Promising to sleep nights hereafter, I am,

Yours,

GLOOMY GUS.

**Franklin  
Ice Cream**





Hemstitching  
Pleating  
Buttons



Bloomers  
Middies  
Pennants

### CARTER PLEATING COMPANY

1120 WALNUT STREET—Fourth Floor  
Telephone—Victor 3320

**JACK BURN**  
BARBER

1805 Jackson Ave.

### SMITH & EASSA

*Dealers in*

FANCY GROCERIES, MEATS, FRUITS AND VEGETABLES  
Twentieth and Elmwood Avenue Kansas City, Mo.

### M. D. PETERS

PRESCRIPTION SPECIALIST

Benton 5858  
Fifteenth and Colorado

Clifton 2672  
Kansas City, Mo.

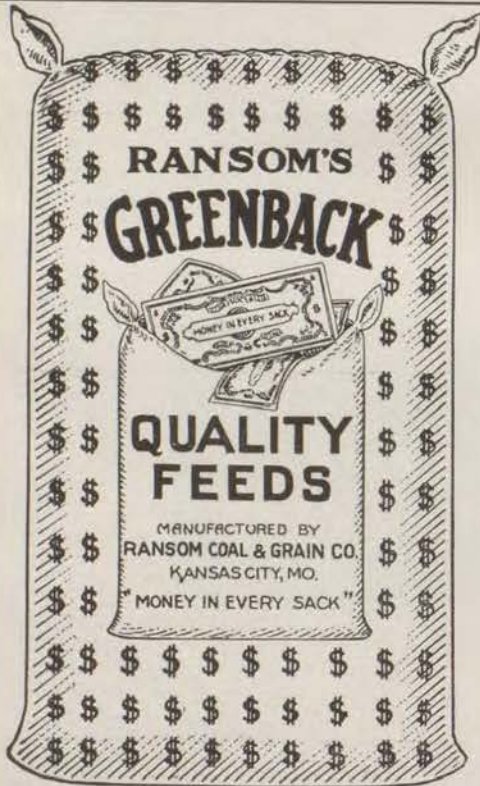

**BUY YOUR FEED AT  
WHOLESALE**

*ONE SACK OR MORE*

**Greenback Poultry Feeds  
Never Disappoint**

The saving we offer often means the  
difference between profit and loss.

**RANSOM COAL & GRAIN  
COMPANY**

3010-3032 East 18th Street  
Kansas City, Mo.

*You are cordially invited to inspect  
our mill*





## BLUE VALLEY BUTTER

Is good butter—that's why Millers use it.

HICKMAN BROS.

Compliments of  
DAVIS OIL COMPANY

24th and Van Brunt

## KANSAS CITY WESTERN DENTAL COLLEGE

School of Dentistry  
Lincoln and Lee University

Rated Class "A" by Dental Educational Council of America.

Faculty of fifty-one members; student body of three hundred and sixty.

Thirty college credits consisting of Biology, Chemistry, English and Physics required for entrance into the four year course.

Fifteen high school credits required for entrance into five year course which offers B. S. and D. D. S. degrees.

Session will open September 26, 1927.

Students entering directly from high school on a five year basis will be required to be in attendance September fifth.

Address Executive Office

C. C. ALLEN, D.D.S., F.A.C.D., Dean  
R. J. RINEHART, D.D.S., F.A.C.D., Executive Dean  
Kansas City, Missouri

## Central Missouri State Teachers College at Warrensburg

With a history of more than a half century of service is a member of the North Central Association of Teachers Colleges. Its faculty is unsurpassed in scholarship and teaching ability. Its new buildings are modern in architecture and equipment. All departments, including academic subjects, Art, Commerce, Music, Home Economics, Manual Training, and Agriculture with its model farm, are up-to-date. It served over 4,000 students last year. Its graduates, greatest in number from any State Teachers College in America, go out at initial salaries of \$1,200. Fall term opens September 12. Write for catalog.

A young couple were entertaining some of their friends when they realized that all their plans for entertainment had been exhausted. The situation was becoming critical but the young husband had the idea of seeing who could make the ugliest face. The contest was agreed upon and after the judges were appointed, all the guests tried and tried to make ugly faces. When the time came for a decision, one of the judges walked up to one woman and said, "We have decided to give the prize to you." The guest replied, "Pardon me, but I wasn't playing."—Chicago.

Get it at

Hughes Prescription Pharmacy

17th and Lister

and you need no other guarantee.  
FULL LINE OF SCHOOL SUPPLIES

Phone Benton 0766

## SAVE NOW

Absolute Safety **6%** on Savings

The place to save your money

LIBERTY SAVINGS and LOAN ASSOCIATION

H. W. KENNEDY, Sec'y.

1016 Baltimore Avenue



**THE  
WINCHESTER  
STORE**

**J. H. BRIERLEY HARD-  
WARE CO.**

Benton 3423

7203 East 15th St.

**Van Brunt Cleaners**

*Specialize in*

**HIGH CLASS SERVICE**

*We call and deliver*

Telephone Benton 0700

4521 INDEPENDENCE AVE.

Drink

**Aines Pasteurized Milk**

**Every Day!**

Makes

You

“Fit”

for

School

or

Play

Milk is the most perfect food for the student or athlete. No other food will give you such zest for school work or play.

Drink regularly two or three glasses a day and you will be surprised at the difference it makes.

Aines Pasteurized Milk is pure, rich and wholesome, made safe by the scientific process of Pasteurization.

**Aines Farm Dairy**

Hy 0850

3110 Gillham Road





## To East High School

To East High School brave and true,  
Our voices now we raise  
Over all the city wide, in melodies of praise,  
Ever foremost in the fray, may she always stand  
Guarded loyally and well by our faithful band.

### CHORUS

So let us fight, fight, fight for dear East High,  
The name we all revere.  
And let us fight, fight, fight, fight everyone,  
So give a rousing Rah, Rah, Rah we yell, we yell,  
For East High School we love so dear,  
Then first the chorus swell.  
For her fair fame we'll spread the name of dear East High.

**S**olicit and shall appreciate your cooperation in municipal affairs as it may be expressed in constructive criticism. You may help not only in keeping the City clean, but in developing within yourselves those qualities which make for good citizenship.

H. F. McELROY  
*City Manager*



## Wilson's Confectionery

Fountain Service

*Malted Milk, Milk Shakes  
Ice Cream Sundaes and Sodas  
School Supplies*

Benton 4780 4517 East 20th St.

## START NOW

Don't spend half a lifetime wishing for a competence. Spend it getting one.

*Then enjoy it the other half*

Doesn't that remind you of a savings account at this Bank?



920 Walnut Street  
"The Student's Bank"

*24 Years in Knowing How*

## Oakhurst Cleaners and Tailors

*Goods called for and delivered*

Men's Suits \$1      Ladies' Suits \$1.25

Benton 2012 4205 East 15th St.

*Flowers are messengers more impressive than words, and more indelible than the pen.*

WE STRIVE TO PLEASE  
**ALPHA FLORAL Co.**  
1105 WALNUT-PHONES

Telephone Victor 9873

## BARNHARDT CLEANERS

*We Call for and Deliver*

4803 East Twenty-fourth

Benton 5916

## TIP-TOP PHARMACY

W. E. TIPTON, Prop.—Phone Linwood 7594

Twenty-Seventh and Lawn

Kansas City, Mo.

*Compliments of*

## PARRETT DRUG CO.

Benton 0127, Clifton 0636

15th and Indiana

Kansas City, Mo.

FRANK NORMAN  
President

C. F. VARDEMAN  
Vice-President

W. R. HORNBUCKLE  
Secy-Treas.

## MISSOURI ABSTRACT & GUARANTY CO.

KANSAS CITY, MISSOURI

Abstracts—Title Insurance—Escrows

915 WALNUT STREET

VICTOR 4158

# Wanted

Paddle maker for Mr. Wahlstedt

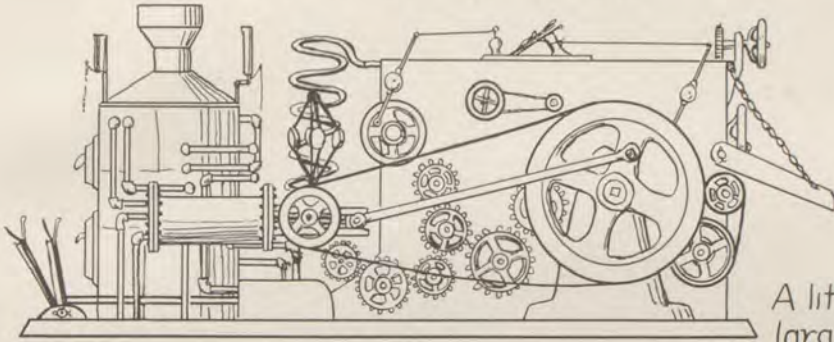

A little larger stadium for Coach

Safety island for Mr. Grube

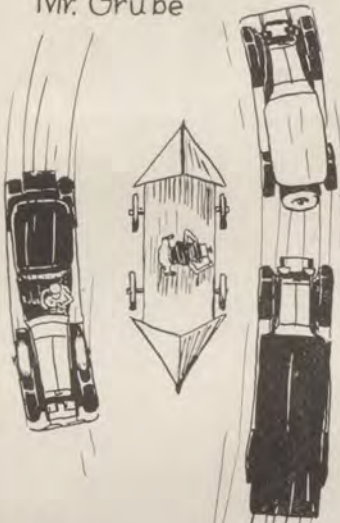

GRANDSTAND B

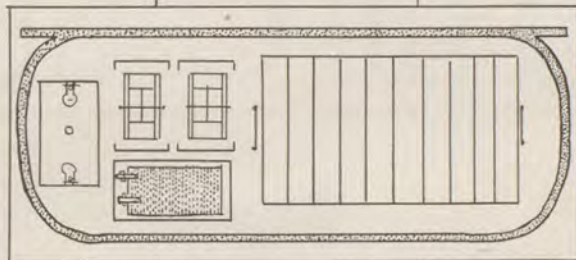

GRANDSTAND A

A lantern for Miss Waring - to help her find her way home



A lumber truck for Mr. Hifner



Gloves, ring, and referee for Mr. Jarman



AND - A loud speaker for Miss Gilchrist



Compliments of

*The*  
**Hill Candy Co.**

*Where the Good Candy  
Comes From*

423 Delaware  
Kansas City, Missouri



Orville Radford '27



One down  
and ten to go

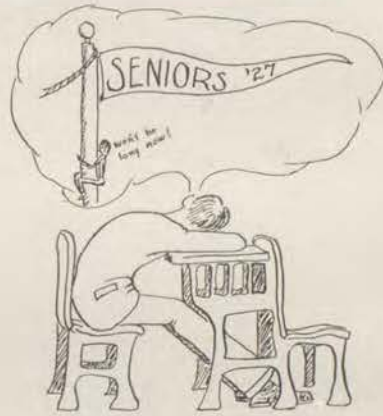

IDLE DREAMS



What's wrong  
with this picture?

Turner Cameron  
rehearses a few lines  
of "Adam and Eva".



At East High School  
upon the mound,  
The boys and girls  
are hopping around.  
The reason why,  
I'll give you a guess, —  
Then if you do,  
I'll tell you yes!



It's time to quit,  
for good I mean;  
And among the folks,  
who raise the bean,  
The Senior girls,  
Thought they would ask it:  
To graduate, "couldn't  
they carry posies in a basket?"

# SENIORS



# “The Eastonian” Cover

Furnished and Embossed by Charno Bindery Co.

Victor 9674

716 Delaware

Kansas City, Missouri

THIS ISSUE OF THE EASTONIAN  
PRINTED ON

## Butler's Ambassador Enamel Book



Missouri-Interstate Paper Co.

KANSAS CITY

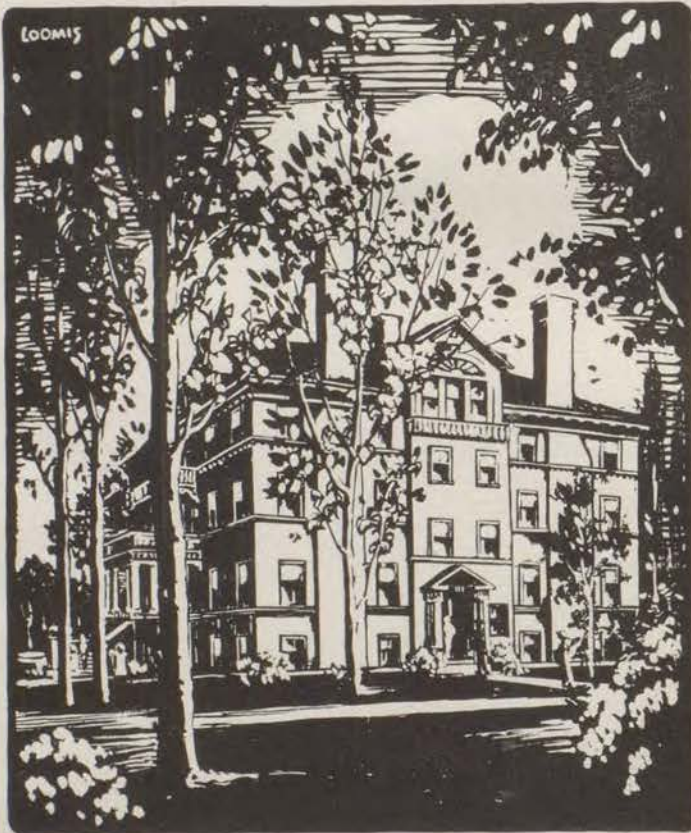

Kansas City  
Art Institute



Armour and  
Warwick Blvds.







# Autographs





# "Old Masters Process" "DIFFUSO PROCESS"

*Direct from sharp photos  
No special soft finish photographs necessary*

Distinctive New Features for  
College and School Annuals  
Originated and Produced  
Only by Us

WRITE FOR SAMPLE PROOFS OF 'OLD MASTERS PROCESS' AND 'DIFFUSO PROCESS'

Engravings  
Of the Highest Quality  
and Unexcelled Service for  
College and School Annuals

**BAIRD COMPANY ENGRAVERS**  
700 GRAPHIC ARTS BUILDING  
KANSAS CITY, MISSOURI



# Autographs





# Printing

Many of our customers entrust us with all of the details requisite to the printing required in advertising their products. Their expressions of appreciation and their continued use of our facilities testify to the soundness of their judgment and to the value of our co-operation.

*Perhaps We Can Help You*

## THE EMPIRE PRINTING COMPANY

GRAPHIC ARTS BUILDING  
10th AND WYANDOTTE ST.  
KANSAS CITY, MISSOURI

*Harrison 7246-7247*



## Acknowledgments

THE Eastonian staff of East High takes this opportunity to express its appreciation of the assistance given us so freely in the production of our first annual. We are indeed grateful and wish to express our thanks to Mr. Callahan of the Baird Engraving Company, and Mr. Sayles of the Empire Printing Company for their valuable suggestions in the production of the Eastonian. The individual, faculty, and Scout photographs were made by the Nicholson studio. All the views of the school, and the group pictures were taken by Mr. Grube. We wish to thank each of the advertisers who helped to build the Annual by giving their loyal support. We are deeply indebted to Miss Abbott and her art pupils for the work they have done. Also, we wish to thank Mr. Nichols, Miss Callahan, Miss McGloin, Mr. Davidson, Miss Baker, Mr. Hifner and Mr. Finn, faculty advisers, who were always ready and willing to advise and aid us at any time. In closing, we desire to express our grateful and special appreciation for the work done by Mr. Grube, the general staff adviser, who so willingly and untiringly aided the staff.



