

'66

Centralian

MV

q0931951 K162c 1966 66-15197

MV
MAIN

reference collection book



kansas city
public library
kansas city,
missouri

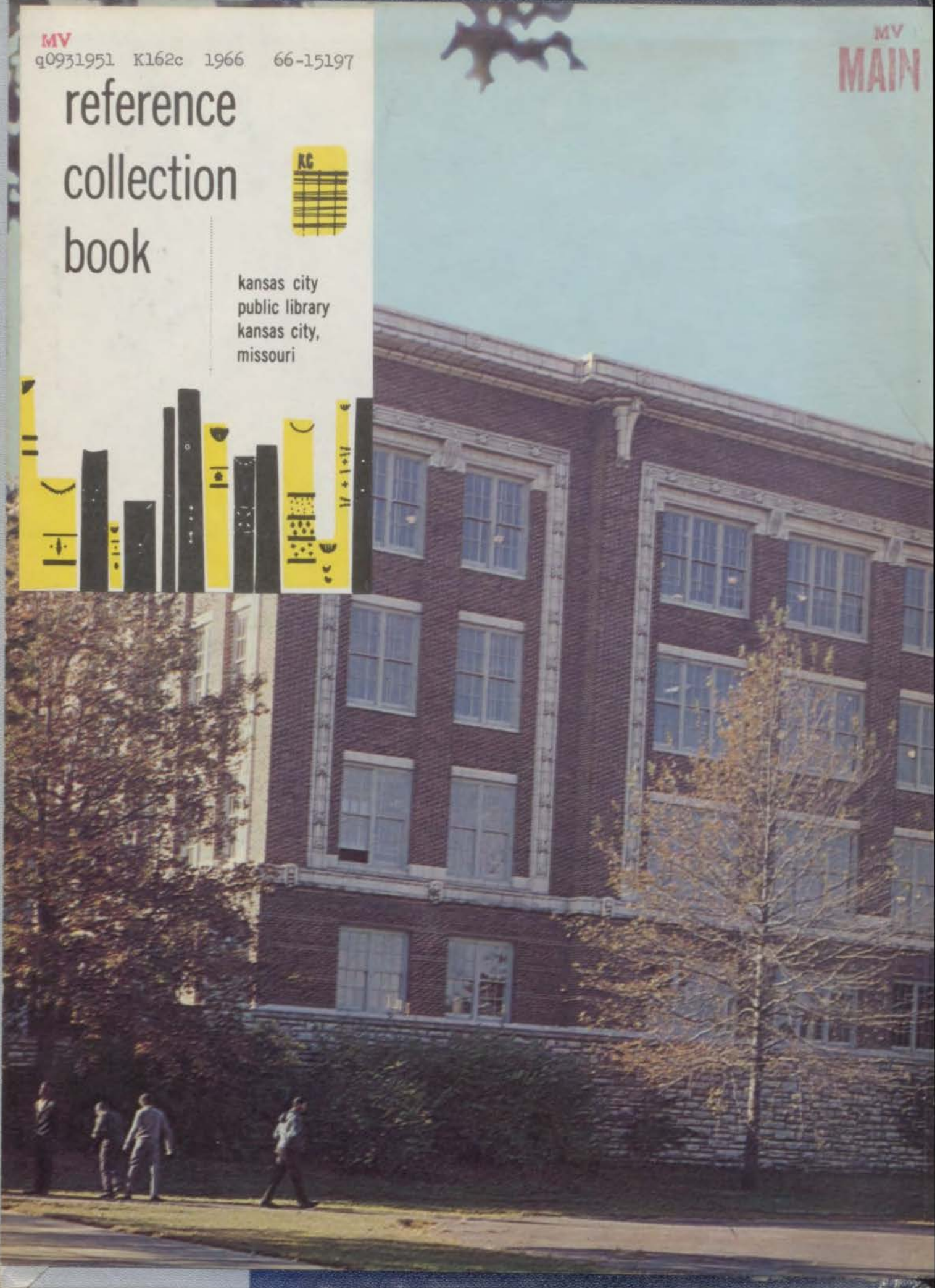



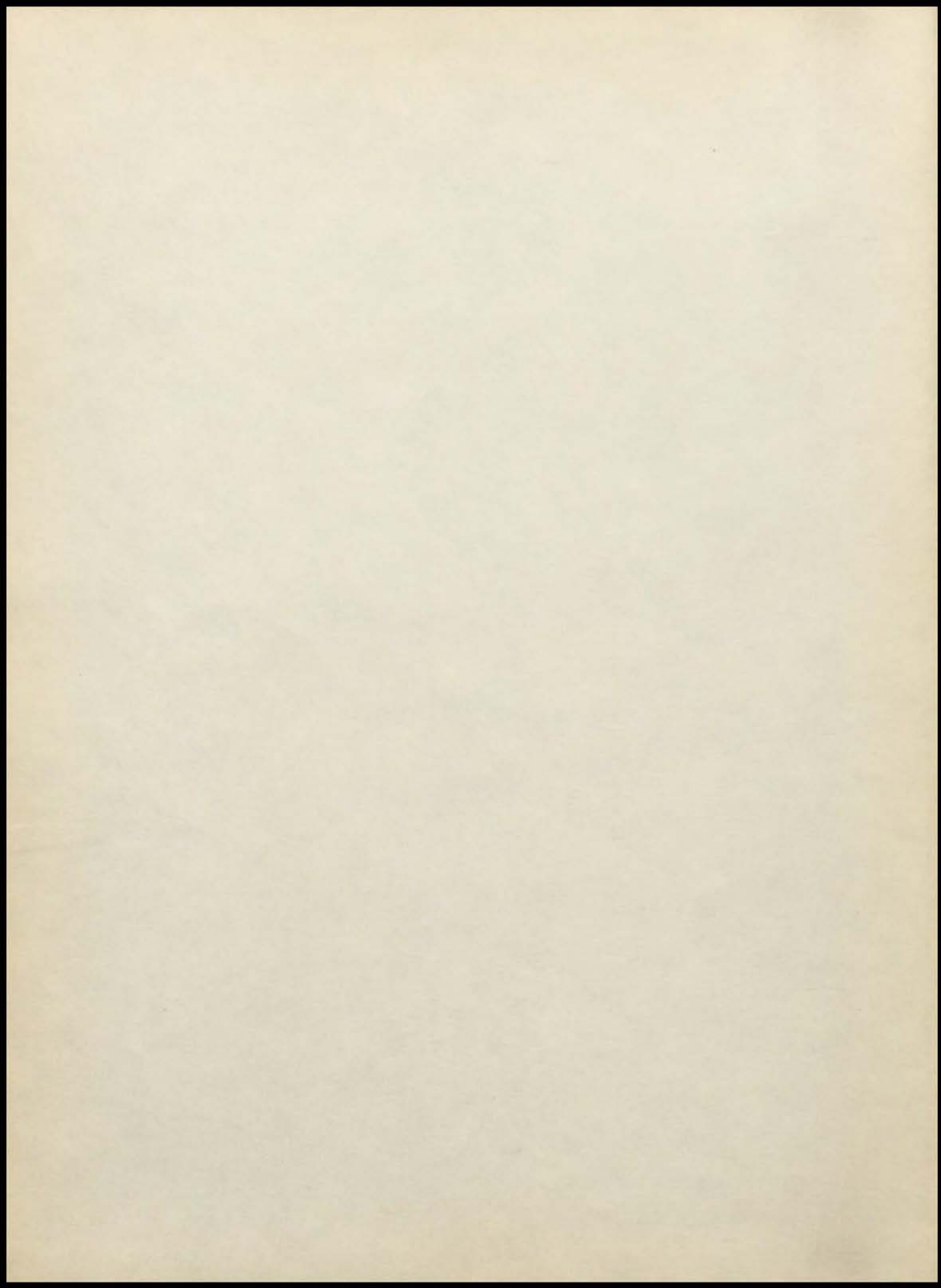

'66 Centralian



Central High School
Kansas City, Missouri



This is one of the many views of our dearly loved Central High School. We take pride in showing any view and also in saying "This is Central--OUR Central."

Foreword

"The '66 Centralian"-to twenty-two Centralites these words will always represent nine months of hard work, fun, and fond memories. We, the members of the Centralian staff, have put our best into this yearbook, and have endeavored to preserve in it some of the spirit and life that are an important part of Central. By binding into one cover as many memories as possible, we have created what one day will be one of our only connections with days gone by. Our earnest hope is that the years will serve not to tarnish the brightness of these memories, but instead, to illuminate and to endear them.





Table of Contents

FACULTY	7
STUDENTS	19
ORGANIZATIONS	101
R.O.T.C.	149
SPORTS	155

“The Making of an Eagle”

One of the first steps in creating a yearbook is the choosing of a theme - that one idea which must serve to represent and unite all the ideas found inside. The '66 Centralian staff has chosen “The Making of an Eagle” as this year's theme. We feel that one of the most important aspects of high school life is the student's growth from an inexperienced freshman to a “wise, old senior”. This growth is one that should lead to a physical, intellectual, and social maturity, and the memories you collect in your growth from eaglet to eagle should be preserved for years to come. “The Making of an Eagle” is a challenging but satisfying journey from adolescence to maturity, naivete to wisdom, and from anticipation to reality.

FACULTY



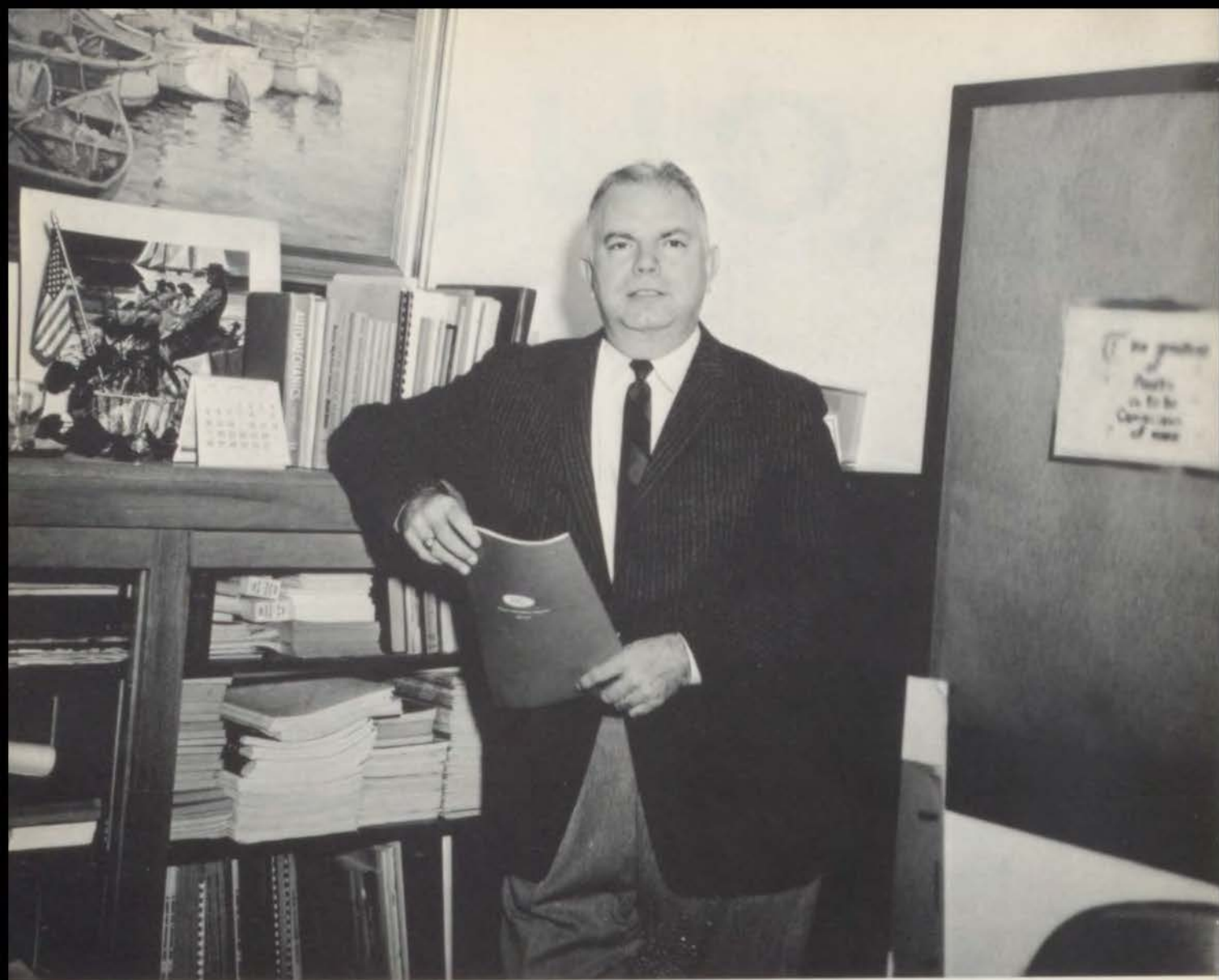

JAMES F. BOYD
Principal
TO CLASS OF '66

We have tried to teach in this short time
Those things that are of value to your mind,

And know that each of you will acquire
Those things in life that you desire.

If you have studied with the thought in view
To serve those things which are honest and true,

And set your goals on action sure
To serve those things which are just and pure,

Or worked on plans to screen and sort
To serve those things lovely and of good report.

J. F. Boyd



CARL M. CONNOR
Sophomore Vice-Principal

Vice-Principals



DR. RICHARD M. GRIFFITH
Junior-Senior Vice-Principal

WILLIAM J. POLK
Freshmen Vice-Principal





WILEY C. POLESON
Junior Counselor



ANDREW V. STEVENSON
Sophomore Counselor

Counselors



EVA L. DIXON
Senior Counselor



CORINNE M. NEAL
Freshman Counselor



MYRTLE A. KLICE
Freshman Counselor



MRS. M. DANIELS



MRS. G. ALLEN



MRS. T. GROGGS

Office



MRS. L. HAYS



MRS. J. SICKMAN

Ladies



BERYL
ALTON
Social Science



JOSEPH
AMIDEI
Drivers Education



B. J.
ARENSBERG
Mathematics



MABEL
BASKIN
Music



HELEN
BLACKBURN
Mathematics



DONALD
BLAKELY
Social Science



ROBERT
BLOUNT
Music



WILLIAM
BLUE
Social Science



JAMES
BOYER
Language



CHARLES
BRIDGES
Social Science



ALBERTA
BROWN
English



THEODORA
BURNETT
English



GUS JOHN
CHIARELLO
Special Education



NELLIE
CODY
Language



HATTIE
COLEMAN
Special Education



JOSEPH
COOPER
Social Science



GERALDINE
CROUCH
Physical Education



LAWRENCE
DARDEN
Industrial Arts



ELSIE
DAVIS
Nursing



LEE
DAVIS
Art



VIRGIL
DAY
Commerce



DONALD
DOBBS
English



DOROTHA
DOUGLASS
Language



EVERETT
DRAPER
Driver Education



SARAH
ELDRIDGE
Commerce



LUELLA
EMERY
Special Education



BERNICE
EVANS
English



AUGUSTUS
FOSTER
Social Science



LOIS
GIBSON
Commerce



THOMAS
GREENE
English



HARVEY
GREER
Commerce



LAWRENCE
GRIFFIN
Mathematics



ALBERTINE
HADLEY
Homemaking



AILEEN
HARLINE
English



HERBERT
HARRIS
English



JOHN
HARRIS
Social Science



VERNELL
HARRIS
Commerce



VANDORA
HINTON
English



WILLIAM
HOLLOWAY
Social Science



PATRESSA
HOOD
Speech



KENDRICK
HOWELL
English



FLORENCE
HUDSON
Physical Education



HAROLD
HUDSON
Special Education



GEORGE
HUITT
Physical Education



ALPHONSO
JONES
Science



CLARENCE
JONES
Industrial Arts



DAVID
JONES
Music



VIRGINIA
JONES
Commerce



BRIGITTE
KALLAI
Language



LOUISE
KATZ
Physical Education



ALBERTA
KILGORE
Social Science



CARMEL
LEONARD
Science



ROGER
LINNETT
English



MILOUS
LUSK
English



SERGEANT FRANCIS
MALECHA
R.O.T.C.



LARRY
MARKT
Physical Education



VERL DEAN
MARTIN
Social Science



EASTER
MASON
Homemaking



HAROLD
MICHAEL
Physical Education



DONALD
MITCHELL
Mathematics



EDWARD
MITCHELL
Drafting



WILLIE
MOORE
Special Education



MAXINE
MYERS
Commerce



THOMAS
MYERS
Social Science



MARY
NELSON
Speech



DEWAYNE
OSBORNE
Industrial Arts



NELLIE
PORTER
English



HENRY JACK
REED
Mathematics



JACQUELYNE
RHODES
Social Science



ELIZABETH
RUTLEDGE
Mathematics



NOLEN
RUTLEDGE
Mathematics



ANDREA
SCOTT
Speech



ELIZABETH
SHEFFIELD
Science



HARRY
SLYMAKER
Physical Education



SERGEANT
LEON SMITH
R.O.T.C.



WILLARD
SMITH
Vocational Education



GERALD
SPRAGUE
Mathematics



LEONARD
STEPHENSON
Vocational Education



E. B.
STEPHENSON
Language



EFFIE
STEPHENSON
Commerce



SAM ROBERT
SWEENEY
English



GARNETT
TAYLOR
Industrial Arts



GLORIA
TERRELL
English



ADELL
THOMPSON
Science



BARBARA
THOMPSON
Physical Education



HERBERT
THOMPSON
Science



LEON
TURNER
Science



JESSIE
TURNERY
Special Education



ELSIE
UMLAND
English



DONALD
VAN HOOK
Industrial Arts



LARRY
VOGE
Mathematics



CLEMENT
WAGNER
Mathematics



ROGERT
WIEGERS
Industrial Arts



JAMES
WILKINSON
Social Science



CHRISTINE
WILLIAMS
Social Science



RAMONA
WILSON
Science



A hard days night!



What they don't know won't hurt them!



Lighten up on the punch!



The proper dress at Central is....!

Darn right we want a raise!



He did.....!



If I've told you once, I've told you a thousand times!!



Class of '69



Class of '68



Class of '67



Class of '66





CLEOPHUS SMITH
President



LINDA NELSON
Vice President

ANTHONY BARTLETT
Secretary

BRENDA BLAKLEY
Treasurer

MARGARET JONES
Sgt. At Arms

Freshman Leaders



Row 1: Margaret Jones, Anthony Bartlett, Lonzetta Smith. Row 2: Evelyn Sorrell, Linda Nelson, Harriett Parks. Row 3: Brenda Blakley, Cleophus Smith, Patricia McDaniels.



Carol Abel Lloyd Ackline Anthony Adams Barbara Adams Jacquelyn Adams Dorance Aldridge Donna Alexander



Janice Anderson Wilbert Anderson Robin Antwine Charles Armstrong Gwen Arthur



Mike Ashby Ruth Babbs Wanda Balton Reginald Banks Sandra Banks Raymond Banton Carol Barfield



Freshman At Work

Carolyn Barnes Michael Barton Anthony Barttle Forrestine Beasley Ronald Bibbs Maurice Bishop Richard Blackman



Brenda Blakely Lorie Booker Joyce Bowen James Bowman Patricia Boyd



Sharon Brackson Johnny Bradford Denise Brown Joyce Brown Lee Brown Macelia Brown Veronica Brown





Robert Browning



Jenee Buie



Gary Bundy



Andrew Burson



Mary Burton



Roy Burton



Cathy Butler



Jackie Butler



Michael Cain



Sylvia Canady



Herbert Carson



Willa Carter



Eddie Caton



Robert Cheadle



Jerri Christal



Artis Clark



Carol Clark



Elizabeth Clark



LaWanda Clark



Sandra Clark



Sharon Clark



Valencia Clark



Michael Colburn



Edwina Coleman

Samuel Coleman

Georgia Collins

Karen Cook

Fredrick Crawford

Maxine Crosslin

Wanda Crout

Shirley Crowfield



Lynn Crump



Bernice Davis



Delores Davis



Robert Davis



Devolia Dixon



Hubert Dicus



Jerry Donahue



Larry Doolin



James Dotson



Clarence Dottery



Jim Drew



Deborah Duffel





Roy Dunn



Charles Durant



Arlaundra Eason



Joyce Eddy



Jefferson Edwards



Willa Elion



Shirley Ellis



Gregory Ellison



Deborah Emory



Udonda Erby



Sandra Farmer



Harry Ferguson



Tyrone Fields



Teresa Flowers



Della Foote



Phillip Ford



Linda Foster



Elaine Freeman



Sharon Freeman



Mighty class of '69

Claudia Fuller

Jane Gant

Beverly Gayden

Marion Gerld

Steve Goss

Jerry Graham

James Graves



James Green



Pearlina Green



Otis Griffin



Lynn Groves



Sanudra Guess



Alvin Gunnels



Ester Gunnels



Donna Haliburton



Lou Hall



Milton Hall



John Hannibal



Brenda Harden





Lana Hareen Isaac Harris Kathryn Harris Stanley Harrison Derry Harton David Hawkins Larry Haynes



Stephanie Haynes Roger Heggie Mona Helman Sandy Hemphill Sharon Herrell



Willie Hickman Carolyn Hill Pamela Hill Beverly Hodges Carlis Hodges George Hodges Walter Hodges



Denise Holland Margie Hollingshed JoAnn Horn Derry Horton Patricia Hoskins

Andrew Howard Deborah Ivey Adelle Jackson Deanna Jackson Donald Jackson Mary Jackson Matthew Jackson



Stephen Jackson Deobrah Jarvis Keith Jefferson Linda Jefferson Cordolia Jenkins



Linda Jenkins Linda Jennings Beverly Johnson Gary Johnson Gerald Johnson James Johnson James Johnson





Linda Johnson Patricia Johnson Rebecca Johnson Stephanie Johnson Quinlyn Johnson William Johnson Richard Jolevette



Audrey Jones Bruce Jones Cassandra Jones Cecilia Jones Gayle Jones



Jonita Jones Horace Kearney Diana Kelly Pamela Kelow Cynthia Kennedy Earnestine Kennedy Gwendolyn King



Mass Confusion.

John Kinsey

James Kirkwood

Deborah Lane

Catherine Lewis

Joslyn Lewis

Robert Lewis

Calvin Lloyd



Kaye Locke Diana Long Lucius Long Joetta Love Karen Lyons



Glenn Lyons

Darrell Maberry

Kay Mackey

Naomi Marshall

Wayne Marshall

Alexis Marks

Palestine Martin





Deborah Massey Reginald Mayberry Gregory McBeth Rodney McClain Timothy McClendon Daisy McCreary Benjamin
McDaniels



Helen McDaniels Patricia McDaniels Patricia McGee Barbara McGinnis Janice McKeloy



Alonzo McKinney Frances McKissick Patrice McLord Racheal Meade Jeffrey Miller Valerie Miller Gladys Mills



Gwendolyn Mills Barbara Mitchell Donald Mitchell Donald Mitchell Wardell Mitchell

Ava Moore Dennis Moore Mary Moore William Mosley Clifton Moss David Haskins Mary Neal



Rosalind Neal Janice Nelson Linda Nelson Carolyn Newton Albert North



James Osborn Andre Page Linda Paige Debra Parker Clarence Parks Donald Parks Harriett Parks





Dale Perkins



Carol Persley



Frank Peters



Bonita Petty



Orlola Pierce



Rhonda Pinkey



Yvonne Pitte



James Plowright



Arthula Price



Lucius Price



Diana Polk



Bobbie Porter



Bernice Powell



Jacquelyn Powell



Jerry Powell



Joan Randall



Patrice Randolph



Maurice Rankins



Ronald Ray



"Thirty five cents? You must be kidding?"

Carol Reed

Curtis Reed

Queen Esther Reed

Curtis Reece

John Reese

Lawrence Reese

Gregory Reeves



Rufus Ridley



Mithcell Rieves



Errol Riggins



James Riley



Janis Riley



Oletha Riley



Donald Roberson



Carolyn Roberts



James Robertson



Randy Robinson



Rosemary Robinson



Timothy Robinson





Michael Rogers Marilyn Bollison George Ross Phyllis Routt Marshall Rowens Essie Rucker Angelia Ruffs



Phyllis Sargeon Vickye Sayles Kenneth Scott Larry Scott Rhoda Scott



Terrance Scott Yvonne Shannon Bishop Shaw Vickie Shelton Donald Shirley Valerie Silvers Julia Sistrunk



Vincent Skannal Karen Slaughter Bernard Smith Cleophus Smith David Smith

Diana Smith James Smith Lennis Smith Lonzetta Smith Regina Smith Sterling Smith Crestita Spencer



Gloria Stennis Ethel Stevenson Kenneth Stewart Lugenia Stewart Gary Stiles



Jarie Strange Donald Strickland Evelyn Sullivan Roberta Tabron Alexis Thomas Carolyn Thomas Gwendolyn Thompson





Jacquelyn Thompson Oliver Thompson Rosalan Thompson LaVern Thornton Nancy Timmons Anthony Trezvant Kenneth Tyler



Dorothy Valentine Beverly Wagner Gary Walker Lewis Walker Anne Wallace



Sarah Walls Tommy Walton Johnnie Warren Aaron Washington Connie Washington Donna Washington Lois Washington



"Okay folks, let's cut with the dirty jokes."

Maxine Washington Terrye Washington Wendell Washington Harriett Watkins Linda Watkins Creag Watson Reginald Watson



Linda Weatherspoon Marian Webb James Wells John Wells Portia West



Robert West Cheryl White Loretta White Mona White Cheryl Whitmore Donna Whitmore Dewayne Whitmore





Thelma Wiggins James Wilcox Archie Williams Bettye Williams Beverly Williams Carrie Williams Charlotte Williams



Deborah Williams Doris Williams Ethel Williams John Williams Mark Williams



Mary Williams Odessa Williams Patricia Williams Byron Williamson Clifford Wilson Reginald Wilson Carolyn Wimms



LaVerne Wright Ervin Yancy Edwina Young Michael Young Minta Sherman Wanda Jackson Edward Rogers

Particulars

Name (including nickname)

Class

Favorite Teacher (s)

Best Friends

Favorite Wax

I like to . . .

Favorite Foods

Ambition

Others



Pres. E. Anderson, Sgt.-at-Arms L. Washington, Sec. P. Wells, V. Pres. R. Jones

Sophomore Officers and Cabinet Members



Row 1: D. Ridley, W. Zollar. Row 2: P. Sanders, M. Thompson, D. Smith, C. Boyd, Mr. Lusk, Sponsor.



Janice Adams Laverne Addison Richard Adkins Diane Aldridge Cynthia Alex Richard Allen



Charletta Anderson Evelyn Anderson Dorothy Arbuthnot Clyde Bagby Willie Baker Christiann Banks



Wayne Banks Alonzo Barber Richard Barber



Karen Baucom Sharon Baucom Edward Beatty



Lannie Beene Corliss Bell Melvin Bellows James Berryman Florence Black Betty Blackshear



William Bolder Larry Bonwell Clarissa Boyd Janice Boyd Thomas Boyd Delores Bright



Marie Brooks



Anita Brown



Benjamin Brown



Glenn Brown



Patricia Brown



Royce Brown



Sandra Brown



Willard Brown



Stella Bruce



Cleo Bush



Dorothy Canady



Gracie Canady



Donald Carter



Richard Carter



Brenda Chandler



Marilyn Clark



Yvonne Clark



Denise Clay



Donald Clemons



James Colbert



Angie Collier



June Conway



Charles Cooper



La Vern Cooper



Margie Copeland



Shirley Crooks



Alice Crump



Beatrice Davis



Brenda Davis



Daniel Davis



Donna Davis

Harry Davis

Jackie Davis

Loretta Davis

Sandra Davis

Gloria Dawn



Ann Dunn

Diane Estis

Joe Evins

Freda Faye

Theresa Fisher

Marquetta Flowers



Jaimella Foster

Glenn Freeman

John Freeman



Onita Freeman

Natalie Gaines

Deidre Gandy



Mary Gillis

Marvin Goode

Samuel Goodrich

Rita Gordon

Theodore Gorham

Linda Granger



Nathaniel Grayson

Deborah Greene

Earl Greene

Brenda Griffin

Michelle Guest

John Hall



Patricia Hall Deborah Hamilton Acquanitta Harris Deffanie Harris Karl Harris Anthony Hays



Richard Hazley Thurman Henderson Andrew Henson Sharon Hicks Linda Higgins Myrelia Hill



Sophomore float at the Homecoming Game.



Edwina Hinch Beverly Hines Steven Hoover Larry Hopkins Sterling Hopkins Albert Horbin



Elaine Houston Troy Hughes Cordelia Humphrey Harriet Hunter Julian Hunter Edward Ingram



Brenda Jackson Eddie Jackson Jamesetta Jackson Rhonda Jackson Zella Jacobs Althea Johnson



Betty Jo Johnson Eric Johnson Joseph Johnson Rhonda Johnson Thomas Johnson Grover Jones



Could this be a member of the Sophomore Class?



Jean Jones Rosemary Jones Johnny Kidd Linda Knight Michael Lacy William LaMette



Jerry Lang Frances Lastiee Sheliah Lawson Ernest Lee Linda Lee Larry Lemzy



David Lewis Rayford Lewis Rose Lewis Francis Lieker Shirley Linebarger Anita Lister



Onita Lister Charles Littlejohn Sharian Livingston Linda Locke Coleta Logan Veronica Loyd



Leland Lyons Marvena Lyons Charlene Mabin



Darlene Mabin McClifton Magee Deborah Mansfield



Terry Massey Arenda Mayfield Barbara McCrary Mary McDowell Connie McGinnis William McKinney



James McKinzie Gary McLead Deborah McNack Jayne McShann Julie Meritt Phillippa Mezille



Michael Miller Laura Mills Wilma Minor Marquita Monroe Roy Monroe Deborah Moore



Diane Moore Lexine Morris Woodie Morris Leon Morrow Leonard Motley Joycie Murphy



Lolita Murray Milton Myers Lawrence Nelson



Raymond Newman Julia Nickerson Barbara North

Q



Tommy Nunn La Vern Parks Margie Paul Jackie Pearson Ethel Perkins Micheal Perkins



Roy Perkins Voyage Phillips Jerome Pickle Jacqueline Plowright Carolyn Powell William Powell



Wanda Price



Lena Pridgeon



Phillip Randle



Bert Randolph



Katherine Randolph



Willie Rayford



Charlie Reed



Kathryn Rice



Daisy Ridley



Allene Riley



Beverly Riley



Larry Riley



Batman was here.



Barbara Roberts



Janis Robertson



Carolyn Robins



Robert Robins



Robert Robinson



Priscilla Rogers



Robert Roland



Essie Ross



Tressie Ross



Larry Rowe



Marsha Rowens



Linda Roweless



Jennifer Rucker



Deborah Sampson



Patricia Sanders



Bruce Scott



Larry Scott



Margaret Scott



Phillip Scott



Shirley Scott



Stanley Scott



Donzell Seats



Dorothy Seats



William Shaw



This is the way we pass our tests.



Paula Shine



Adoria Simmons



Connie Smith



Corrine Smith



Dorothy Smith



Ella Smith



Glen Smith



John Smith



Marilyn Smith



Michael Smith



Phyllis Smith



Vessie Smith Wilbur Smith Truman Snow Barbara Southall Timothy Spriggs Dorothy Standifer



Michael Stewart Leon Strickland Robert Strickland William Sykes Brenda Taylor Clarence Taylor



Our day will come.



Jewel Taylor Renee Terrell Mae Thompson Dianne Timmons Shirley Tobay Phillip Tolbert



Vivian Tolbert Carol Tolliver Manly Tony Paulette Townsend Larry Traylor Sharon Turner



Larry Tyler John Vann Marcia Vann Austin Vaughn Dorothy Ward Eddie Washington



Hershal Washington Lillie Washington Thomas Washington Mary Wasson Larry Wates Clifford Watkins



Going to a go-go!



Robert Watson Evelyn Watts Roger Weaver Lafayette Webb Cheryl Wells Patricia Wells



Barbara White Dwayne White Lee White Wanda White Deborah Wilkerson Grace Whitmore



Bruce Williams Dorothy Williams Gwendolyn Williams Jerry Williams Norvell Williams Louise Williams



Robert Williams Roddy Williams Sandra Williams Shirley Williams Sylvia Williams Arthur Williams



There's only one Wilt Chamberlin you know.



Jamesetta Wilson Valerie Woods Wathenia Woods Shirley Wright Patrice Young Willa Zollar



Sheila Turner Lorean Roland Michael Williams

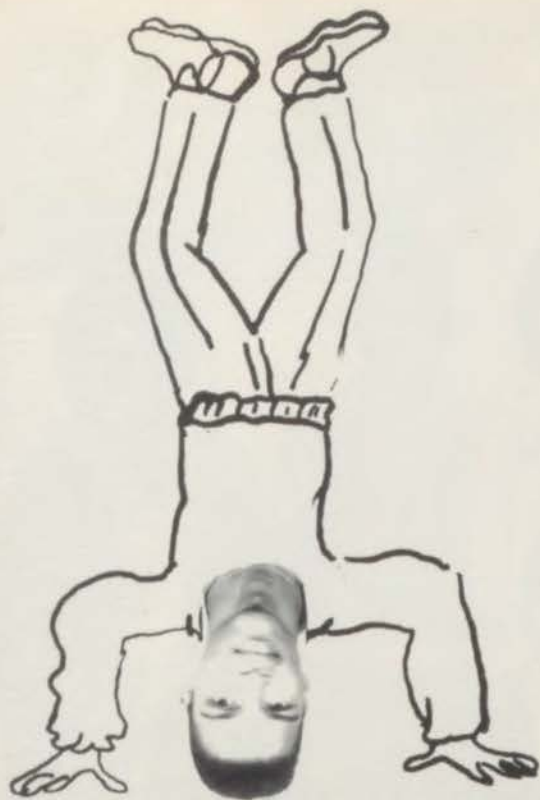

Sophomore night cheerleaders.



Nothing Can Overtake the Class of "68"



Greats of '68

Junior Officers



SEATED, Left to Right: H. Carter Treas., C. Martin Pres., G. Kaiser Vice-Pres., C. Shelton Sec., Cabinet

Members. STANDING: C. Patterson, V. Smith, G. Scott, U. Anderson, D. Robinson, B. Riley.

'67 Rides High

The Junior Class motto is, "Nothing shall surpass the '67 Class." This is not just another idle boast, but rather a statement of how things are, and hopefully, how things shall be, as long as we are in this class. For we are no ordinary class. We shun mediocrity. We strive to be the best in everything we attempt. We are trying to become capable school leaders, and to set an example for all loyal Centralites to follow. We are, and will continue to be, the pace-setters of Central High School. In accomplishing this we hope to show the other classes what can be done and what should be done. In im-

proving the other classes, along with ourselves, we also improve Central. We move Central High School past the category of "good", on to the category of "GREAT." We are by no means perfect, but in essence, our only goals are excellence and supremacy in all endeavors. These goals are within our grasp, and within the grasp of Central High School, at this very moment. WE shall NOT fail to achieve these high standards.

President of the Junior Class
Curtis Martin



Argurtha Abston



Gladys Acklin



Mary Allen



Ulycia Anderson



Clara Ansley



Shirley Ashley



Cleveland Armstrong



Annetta Baker



Patricia Baldwin



Virgilene Bass



Anthony Bell



Janice Bell



Loraine Bell



Tamara Bellefield



Joyce Bellows



Donna Birts



James Bowden



Robert Bowers



Ronald Bowie



Pearlina Boyd



Larentz Boyd



Deborah Brooks



Brenda Brown



Deborah Brown



Floyd Brown



Terry Brown



Opal Brown



Carmelita Britton



Rolland Bruce



Julius Bunn



Corrie Burleigh



Larry Camp



Brenda Canady



William Carr



Helen Carter



Myrna Chapple



Charles Clark



Delores Clark



Nelson Clark



Pamela Clark



Brenda Coleman



Fred Coleman



Clyde Collins



Marland Collins



Deborah Conley



George Cook



Juanita Cooper



Paulette Cooper



Mildred Crawford



Alice Crowfield



Yvonne Curren



Sharon Curry



Larry Cyrus



Joyce Darden



Cecil Davis



Clarence Davis



Maurice Davis



Rhonda Davis

Barron Delaney

Herbert Denton

Everett Dewberry

Willa Dillard

Gilbert Dixon



Anita Donahue



Colonel Dunn



Alexis Durham



Rita Dysart



Evelyn Elias





Learia Eskridge



Theresa Estell



Laura Estis



Joyce Fielder



Elizabeth Finley



Terri Finney



Valerie Floyd



Lynne Foote



Willie Ford



Zebedee Fortman



One step toward Seniority.....

Bernell Franklin

Alvin Franks

Brenda Freeman

Ronnell Fryer

Clara Fuller



Theresa Fultz



June Gaines



Linda Garnett



Eileen Garnett



Sandra Gaskin





Linda Gines



Willie Gissandaner



Mark Givens



Ruth Gonzales



Robert Goode



Alice Goshon



Dayle Green



Alberta Grier



Larry Griffin



Robert Griffin



Cheryl Haley



Phyllis Harrington



Climetine Harris

Marcia Harris

Shirley Harris

William Harris

Cynthia Hart

Brenda Hayes



Barbara Haynes



Janice Henderson



Ronald Henry



Ella Herring



Margaret Hickman





Michael Higgins



Jean Hill



Linda Hill



Walter Hill



Trudie Hines



Dorothy Hodges



Rhonda Hollis



Eugene Holmes



Wayland House



Michael Howard



Bill Howse



Marian Huffman



Evelyn Hughes

Linda Hutton

Sharon Isom

Anthony Jackson

Dennis Jackson

Diane Jackson



Ed Jackson



Marquita Jackson



Ernest Jennings



Beverly Johnson



Calvin Johnson





Cheryl Johnson



Claudette Johnson



Joyce Johnson



Linda Johnson



Phyllis Johnson



Cheryl Jolly



Raymond Jones



Robert Jones



Shirley Jones



Glenn Kaiser



Maxine Kelby



Bettie Kennedy



Bonnie Kennedy

Gary Kynard

William Lane

Myra Lee

Michael Lewis

Ronald Lewis



Willa Lewis



Janice Lindsey



Gloria Long



Willie Luke



Martina Lunkins





Joyce Mackey



Susan Madden



Curtis Martin



Waymon Martin



Ginger Mathis



Lloyd Mathis



Robert Matlock



Willie McAfee



Lawrence McTye



Sandra Minor



Ruby Mitchell



Constance Moon



Carolyn Moore

Donald Moore

Euetta Moore

Sylvia Moore

Allen Monroe

Olin Morgan



Linda Morris



Paul Morris



Juanita Moutry



Gwen Myers



Freda Norton





Donna O'Neal



Raymond Osborn



James Overton



Merley Owens



Gene Palmer



Ronnie Parks



Willie Parks



Cynthia Patterson



Paula Patterson



Carolyn Petty



Lorne Paul



Ruth Pearson



Willie Pearson

Glenda Perkins

Patricia Peters

Roy Phillips

Robert Pitts

Patricia Poole



Anthony Porchia



Robert Powell



Beverly Pratt



Ernest Pratt



Wilbert Preston





Aaron Pridgeon



Terrial Prince



Ronald Ragsdale



Theresa Rankins



Janice Reece



Sherry Reece



Joyce Reliford



Carolyn Ridgell



Barbara Riley



Lowynta Riley



Joyce Robins



Dennis Robinson



Farella Robinson

Mary Robinson

Terry Robinson

Donald Rogers

James Roland

Clifton Rollins



Mae Helen Rounds



Glenda Sample



Ann Sanders



Terry Savage



Jessica Saxton





Bobbie Scott



Charles Scott



Earl Scott



Ella Scott



Gwena Scott



Leon Scott



Carlotta Shelton



Steve Simmons



Camelia Smith



David Smith



Glen Smith



Janice Smith



Jerome Smith

Melvin Smith



Mildred Smith



Oscar Smith



Robert Smith



Toil Smith



Valerie Smith



Doris Stewart



Jean Stewart



Naomi Stewart



Robert Stewart





Sally Stone



Viola Stuart



Sarah Sullivan



Mickey Sutherlin



Fred Swinton



Rose Talley



Vernon Tatum



Anthony Taylor



Artie Taylor



Betty Taylor



Elizabeth Taylor



Terry Taylor



Veona Taylor

Sarah Terry

Daryl Thomas

Irving Tolbert

Monica Tolbert

Wendell Tolbert



Charlotte Toler



Bernard Toomey



Margaret Townsend



DuJuan Tucker





Melva Tucker



Rose Tuggle



Ezzle Upshaw



John Van Noy



John Vertreese



Lester Walker



Patricia Walker



Ruth Wallace



Ajuennia Walton



Anthony Ward



A Kick Off for "67".

Darryl Washington

Steven Watson

Alma Webb

Barbara Webb

Dwight Weisner



Rene Wells



Levin Wheeler



Carolyn White



Maxine White



Charles Williams





Detra Williams



Eddie Williams



Grace Williams



Laurice Williams



Marcia Williams



Maurice Williams



Rose Willoughby



Patricia Wilson



Don Wofford



Curtis Woods



Shirley Wright



Donna Wyatt



Michael Young



Steven Young



Mae Younger



Donna Zollar



MARVELYN SMITH, Vice-President



RALPH HICKS, President



BEVERLY MARTIN, Treasurer; ELI MACKEY, Secretary



BEDELIA GORDON, Sergeant-at-arms

Senior Officers



& Cabinet

CABINET--Winston Harris, Lucy Smith, Joanna Alexander, Brenda Bellfield, Theya Warren



ACKLIN, HERBERT
 ADDISON, HUBERT
 ADAMS, JESSIE R.N.A., Usherettes,
 Office Assistant



ALEX, STEPHEN
 ALEXANDER, JOANNA Centralian,
 Utopian Staff, Connoisseurs, Sr. Cab-
 inet, Spanish Club, National Spanish
 Honor Society, Honor Society, Student
 Council
 ALLEN, JACKIE F.B.L.A., Y Teens,
 Red Cross

ANDERSON, LARRY Football, Track,
 C-Club, Junior Achievement, Locker
 Patrol, Honor Corps
 ANTWINE, ARLECIA Student Council,
 F.B.L.A., Pep Club, Junior Achieve-
 ment, F.N.A.
 ASHLEY, ROSE



BAILEY, ROBERT
 BAKER, LYNN Student Council, Pep
 Club, French Club, Latin Club,
 F.T.A., F.N.A., Luminary, Tri-
 Hi-Y
 BANKSTON, INGRID F.N.A., F.T.A.,
 Pep Club, French Club, Honor Society,
 Connoisseurs, Red Cross, F.T.A.,
 F.H.A., Science Club



BASS, BRENDA F.T.A., French Club,
F.N.A., F.B.L.A., Cameos, F.H.A.,
Science Club
BASS, MILLUS
BAUCOM, JAMES



BELLFIELD, BRENDA Honor Society,
Student Council, Centralian, A.F.S.,
Mu Alpha Theta, Latin Club, Connois-
seurs, Thespians, Sr. Cabinet, Cheer-
leader, F.T.A., R.O.T.C. Queen,
Homecoming Princess
BELL, GREGORY
BLACK, DEMETRIA



NO
PICTURE
AVAILABLE



BONDS, ROWENA
BONWELL, CLARA
BOSTIC, LILLIAN Spanish Club, Youth
For Christ, Concert Choir, Honor Soc-
iety, Connoisseurs



BOWERS, ALBERT
BRADFORD, MAXINE
BRAZIER, BARBARA



BRIM, GRADY
 BRINKLEY, MARGARET
 BROOKS, ANNA Pep Club, Red Cross,
 Student Council, F.B.L.A., F.T.A.,
 Jr. Ach., Tri-Hi-Y



BROOKS, DONALD
 BROWN, ARNETTA
 BROWN, BRENDA K. Y.F.C., French
 Club, Concert Choir, Pep Club, Red
 Cross, Locker Patrol, Fresh. and Soph.
 Treas.

BROWN, BRENDA
 BROWN, MARILYN
 BROWN, RONALD



BROWN, RONALD
 BROWN, VEOLA Thespians, Spanish
 Club, F.T.A., Red Cross, Luminary,
 Nurse Aid
 BROWNING, DORA



BROWNING, MARY
 BRUCE, WILFORD
 BURTIN, DELORES



BUSH, BRENDA Tri-Hi-Y, F.N.A.,
 Red Cross, TAMS, Student Council,
 Pep Club, Science Club
 BYERS, LAVERN
 CARR, LAURA



CARTER, YVONNE K. Drill Team,
 Pep Club, Red Cross, F.N.A., Span-
 ish Club
 CATO, SAUNDRA
 CHAPLIN, HOYLE



CHAPMAN, FREDDIE
 CHARLES, FREDERICK
 CHATMAN, ARTIS Tri-Hi-Y, F.N.A.



CHATMAN, JOHNNIE MAE
 CHEADLE, AUGUSTUS
 CHEADLE, ELMER Swimming Team,
 Spanish Club



CLARITY, MARGARET
 CLARK, PRINCELLA F.B.L.A., Usher-
 ettes
 CLAYTON, CARL Football, Basketball,
 C Club, Science Club

COLBERT, BARBARA
 COLBERT, LAVONDA
 COLE, BRENDA Thespians, Latin Club,
 Red Cross, Science Club, Student
 Council, F.T.A.



COLEMAN, MAY
 COLLINS, LARRY
 COLLINS, MARY



COLLINS, PAT Band, Orchestra, Student Council, Red Cross
 CONWAY, LINDA Drill Team, Honor Society, F.N.A., Y.F.C., Olympians, Pep Club, Camera Club
 COOPER, JOYCE



COPELAND, BARBARA
 COPES, RHODA French Club, Latin Club, Science Club, Tri-Hi-Y, Office Aid, F.T.A.
 COSEY, PHILLIP Football, Track, C-Club, Honor Corps



COUNCE, ELIZABETH
 CROOMS, LORETTA
 CROUT, SAMUEL



CRUTCHER, LORETTA
 CUMMINGS, HAYWOOD
 DANIELS, HERBERT



DANIELS, FRANKIE Glee Club, Office Assistants, C.O.E.
 DARDEN, LAWRENCE
 DAVIS, CLEANDREW



DAVIS, GLORIA Science Club, Thespians, Pep Club
 DAVIS, STEVE
 DEAN, RONALD

DEGRAFFENREID, LINDA Cheerleader, R.O.T.C. Queen, Pep Club, French Club, A.F.S., Declaratives, Thespians, Human Relations, Honor Society, A.A.U.W., Tri-Hi-Y, Office Assistant, Student Council, Centralian
 DEJOHNETTE, RONALD A.F.S., Mu Alpha Theta, French Club, Science Club, F.T.A., Declaratives, Connoisseurs, Red Cross, Student Council, Chess Club, Tennis Team, R.O.T.C. Officer
 DOCKERY, SHIRLEY



DODD, HELEN
 DONNELLY, JEAN
 DONAHUE, EUGENE



DOW, ELAINE Olympian, F.T.A.,
F.N.A., A.F.S., Pep Club, French
Club, Tri-Hi-Y, Red Cross, Student
Council

DREW, JOYCE Pep Club, Spanish Club,
Latin Club, Red Cross, Tri-Hi-Y, Glee
Club

DUNBAR, MIKE Track, Red Cross,
Choir



DUPREE, DAVID

EASON, PAMELA Student Council,
French Club, F.T.A., Centralian,
Pep Club, Tri-Hi-Y

EBERRA, LUPA



EDISON, THOMAS
EDWARDS, DORIS
ELLIS, GWYN



NO
PICTURE
AVAILABLE



ELLIS, VIDA
ELLISON, STEPHANIE Homecoming
Queen, Pep Club, Red Cross, F.B.L.A.
ERVIN, HAROLD



ESTELL, DANNIE
 ESTIS, BARBARA Pep Club, French Club, Science Club, Luminary Staff, Office Aid, Y.F.C.
 ETHREN, JAMES Honor Society, F.T.A., French Club, Connoisseurs, Mu Alpha Theta, Declaratives, Y.F.C., Student Council, Utopian Staff, A.F.S., Science Explorers



FARMER, JEANETTE Student Council, Thespians, Red Cross, F.T.A., COE, Pep Club, Drill Team
 FIELDER, WANDA French Club, Tri-Hi-Y, F.T.A., Glee Club, Honor Society
 FINLEY, SHIRLENE

FISHBACK, ASENATH Drill Team, Concert Choir, Pep Club, Glee Club
 FISHER, BERNICE Student Council, Tri-Hi-Y, F.N.A., Y-Teens, Connoisseurs
 FISHER, SHIRLEY F.T.A., F.N.A., Luminary, Camera Club, Spanish Club



FLETCHER, CHARLESETTA F.B.L.A., Red Cross, Student Council
 FOREMAN, JEWELL
 FRANKLIN, ROY



FRAZIER, GLORIA Tri-Hi-Y, Spanish Club, Pep Club, Student Council, Honor Society, Glee Club, Centralian
 GALLOWAY, EVELYN Pep Club, Spanish Club, F.T.A., F.H.A., Student Council, Boosters
 GARRETT, CARL



GATES, SALLY F.N.A., Concert Choir
 GAYDEN, LAVANDA
 GEE, LENORA



GEORGE, GERALDINE Red Cross, Pep Club, Centralian, Student Council
 GIBBS, OLIVIA Office Assistant, Human Relations, Organization, Pep Club, Concert Choir, A.F.S., Y-Teens, Student Council, Red Cross
 GIBSON, JENNIFER Office Assistant, Olympians, Red Cross, Tri-Hi-Y



GOFF, LINDA
 GOLSTON, RUBY Engineers, F.N.A., Honor Society
 GORDON, BEDELIA Declaratives, Science Explorers, Honor Society, Thespians, Student Council, Latin Club, F.T.A., Fresh. and Soph. cabinet



GADSON, THELMA
 GAYDEN, LAVANDA
 GRAHAM, CHARLES



GRAY, SUELLEN
 GRAYSON, BEATRICE Concert Choir
 B, Student Council, Red Cross
 GRAYSON, LEATRICE

HAYLEY, SAUNDRA Pep Club, Spanish
 Club, Future Nurses, Future Home-
 makers, Future Teachers, Boosters,
 Tri-Hi-Y
 HALL, LELA
 HALL, MARTIN



HARDEN MAUREEN Student Council,
 Red Cross, Tri-Hi-Y
 HARDIMAN, BETTY JO
 HARRINGTON, SAUNDRA Red Cross,
 Olympians, Student Council, Pep
 Club, Future Homemakers, Tri-Hi-Y



HARRIS, ANTHONY
 HARRIS, BRENDA
 HARRIS, LEON



HARRIS, RALPH
 HARRIS, WINSTON
 HASLEY, SAMUEL



HATCHETT, BETTY Luminary Staff
 HATTEN, STEVE Football, Honor
 Corps, C-Club, Track, Senior Hi-Y,
 Locker Patrol, Latin Club, Red Cross,
 Junior Achievement, Band
 HAWTHORNE, BEVERLY



HENDERSON, GARY
 HENDERSON, BETTY
 HENRY, MARTHA Student Council,
 Red Cross, Girls Glee Club



HENSLEY, JAMES Track, C-Club
 HEMPHILL, ARMENTA
 HICKS, MICHEAL C-Club, Fr. Cab-
 inet, Football, Basketball, Track,
 Honor Corps, Locker Patrol, Student
 Council



HIGGINS, EVERETT
 HILL, BEVERLY
 HILL, EDWARD

HILL, MICHAEL
 HILL, MYRLE
 HOLLOWAY, ROSEMARY



HOPKINS, BETTY
 HOPKINS, RETHA B.
 HOOKS, THERESA



HORNE, MERVYN
 HORNE, MICHAEL Hi-Y, Junior
 Achievement Honor Corps, Locker
 Patrol, C-Club, Track, Football
 HOWARD, JEFFERY Red Cross, Track,
 Student Council, Latin Club



HUGHES, CHARLENE Olympians, Stu-
 dent Council, Red Cross
 HUGHES, MELVIE Pep Club, Student
 Council
 HUMPHREY, SHARON Pep Club, Glee
 Club, F.H.A., F.B.L.A.



HUFFMAN, JOANN Student Council,
 Red Cross, Spanish Club, F.B.L.A.,
 Pep Club, Cameos
 JACKS, VINCENT A.F.S. Mu Alpha
 Theta, F.T.A., Science Club, French
 Club, Connoisseurs, Philosophy Club,
 Human Relations, Honor Society, Man-
 ager of Football, Track, Basketball,
 Student Council
 JACKSON, ARTHUR Student Council



JACKSON, DONALD
 JACKSON, EDNA
 JACKSON, FRANCES



JACKSON, LEONA
 JACKSON, YVONNE
 JEFFERSON, BARBARA



JEFFERSON, FREEMAN Latin Club, Student Council, Cross Country Track
 JENKINS, EDITH Tri-Hi-Y, F.N.A.
 JOHNSON, ALPHA Student Council, Latin Club, Spanish Club, Red Cross, Concert Choir, A.F.S., F.T.A., Locker Patrol, Utopian Staff, Orchestra

JOHNSON, BRENDA Pep Club, B-Team Cheerleader, F.T.A., Tri-Hi-Y
 JOHNSON CHRISTELLA Cameos, French Club, F.T.A., Student Council, F.B.L.A., Honor Society, A.F.S., Tri-Hi-Y
 JOHNSON, CLARANEDA Tri-Hi-Y, Glee Club, F.T.A., F.B.L.A.



JOHNSON, CLARANACE
 JOHNSON, DEBORA
 JOHNSON, GERALD Mu Alpha Theta, Connoisseurs, Red Cross, Declaratives, Cross Country Track, Utopian Staff, Locker Patrol



JOHNSON, KAREN
 JOHNSON, LAWRENCE
 JOHNSON, NELSON A.F.S., Student
 Council, Nat. Span. Honor Soc.,
 Latin Club, Track, Declaratives,
 Connoisseurs, Honor Soc., Utopian
 Staff



JOHNSON, ROGER
 JOHNSON, ROSIE Pep Club, Tri-Hi-Y,
 Spanish Club, Science Club, Student
 Council, Future Nurses, Usherettes,
 American Field Service
 JOHNSON, SHARON



JOHNSON, SHARON M. Cheerleader,
 Boosters, Student Council, Red Cross,
 Pep Club, Thespians, Tri-Hi-Y, Locker,
 Patrol, Nurse Helper
 JONES, ANGELA
 JONES, BRENDA J.



JONES, CYNTHIA Pep Club, F.N.A.,
 Science Club, Choir, Youth for Christ
 JONES, JOANN Red Cross, Student
 Council
 JONES, JUDY K.



JONES, LAWRENCE Hi-Y, French Club, F.B.L.A., Band, Orchestra, Student Council, Football, Cross Country Track
 JONES, MARY
 JONES, RONALD Band



JONES, VANCE R.O.T.C. Officer's Club, Thespians Science Exp., Chess Club, Swimming Team
 JORDAN, DELOIS
 KEARNEY, GENOVA

KELLY, ROOSEVELT
 KELTON, JERRY
 KELTON, TERRY



NO
 PICTURE
 AVAILABLE

KIMES, JOHN
 KING, LARRY
 LAMBERT, ROBERT Red Cross, Student Council, Jr. Ach.



LANDERS, CONNIE

LANE, PAMELA Drill Team, F.T.A.,
F.H.A., Science Exp., A.F.S.,

Spanish Club, Red Cross, Pep Club

LEWIS, BENNIE C-Club, Spanish Club,

Student Council, Jr. Ach., Locker

Patrol, Hi-Y, Honor Corps, Football,

Track



LEWIS, HILDA Nat. Span. Honor Soc.,

Honor Society, Spanish Club, T.A.M.S.

LEWIS, MAROLYN

LEWIS, PATRICIA



LISTER, ROSE ANN Glee Club, Red
Cross, Choir, Nurse Aid

LIVINGSTON, PAULA Student Council,
French Club, Honor Society, Thes-
pians, Cheerleader, Fr.-Soph. Cab-
inet, Tri-Hi-Y, Red Cross, A.F.S.,
Connoisseurs

LOCKHEART JUSTINE F.N.A., Stu-
dent Council, Tri-Hi-Y



LOVE, SONDR A Nurse Aid, Pep Club,
Student Council, Locker Patrol, Thes-
pians, F.T.A., Office Aid

LYONS, MICHEAL Spanish Club,
F.T.A., Student Council, Locker Pat-
rol, Chess Club, Luminary, Science
Exp., R.O.T.C. Officer's Club
MABIN, JOSEPH



MACK, CHERYL
 MACK, SHIRLEY ANN
 MACKEY, ELI Honor Society, Connoisseurs, Sr. Sec., Student Council, F.T.A., Declaratives, A.F.S., Engineers, Vice Pres. Soph. Class



MACKLIN, JOHN Cross Country, Hi-Y
 MARTIN, BEVERLY Sr. Treas, Latin Club, F.T.A.
 MARTIN, CHARLES

MARTIN, HELENA F.B.L.A.
 MASON, WALLACE
 MC BRIDE, WILLIAM



MC CLAIN, ESSIE F.T.A., F.B.L.A.,
 Student Council
 MC CLENDON, DONALD
 MC CLUNIE, GERALDINE



MC CORMICK, LAURA
 MC DANIEL, CATHY
 MC GRUDER, TERESA Tri-Hi-Y



MC GUIRE, JEAN
 MC KINNEY, ROBERT
 MC KINNEY, TERREL



MC REYNOLDS, CURTIS
 MERRITT, MARK
 MILLER, LINDA



MILLER, SHARON Student Council,
 Red Cross, F.N.A.
 MILLS, LINDA F.T.A., Pep Club,
 Boosters, Spanish Club, Tri-Hi-Y,
 Honor Society
 MITCHELL, DEANNA



MORRIS, BETTY F.H.A., Pep Club,
F.B.L.A.
MORRIS, VERPLE
MORRIS, WILLIAM



MOTLEY, DONNIE Hi-Y
MOYE, BEVERLY
MURFF, HELEN

NELSON, MARGARET
NEVELS, ALTHEA Tri-Hi-Y, F.N.A.,
Luminary, Latin Club
NEWMAN, CAROL Declaratives,
A.F.S., Mu Alpha Theta, French
Club, Boosters, Pep Club, Red Cross,
Utopian Staff, Student Council,
A.A.U.W., Honor Society, Connois-
seurs



NEWMAN, SAMUEL
NIMLEY, MARCELLUS
NOLAN, LORETTA F.T.A., Thespians,
French Club, A.F.S., Philosophy
Club, Locker Patrol, Red Cross, Con-
noisseurs, Tri-Hi-Y



NORRIS, JOHN F.T.A., Mu Alpha
Theta, Spanish Club, Red Cross, Stu-
dent Council

NORTH, PHYLISS

OGLETREE, ANNORA Student Council,
Red Cross, Honor Society, Spanish
Club, Tri-Hi-Y Olympians



O'NEAL, NORMAN

ORTEGA, PHILLIP

OSBORN, LINDA Drill Team, Tri-Hi-
Y, A.F.S., Office Assistants, F.M.A.,
Pep Club



OVERTON, JAN Student Council, Glee
Club, Latin Club, Nurse Helpers,
Tri-Hi-Y, Red Cross, Concert Choir
PAIGE, PAMELA French Club, Latin
Club, F.T.A., F.N.A., Student
Council, Locker Patrol
PALMER, GEORGE



PARKER, AUDREY
PARKS, ROSALIND Honor Society, Red
Cross
PATTERSON, LINDA Red Cross
Glee Club, F.N.A., Student Council



PATTERSON, PATRICK Student Council, Latin Club, Red Cross, Hi-Y, C-Club, Honor Corps, Locker Patrol, Football and Track Manager
 PENN, AMBROSE
 PENNINGTON, DORISALENE F.N.A. Pep Club, Connoisseurs, Honor Society,



PEMBERTON, GAYLE
 PEOPLES, LEOTHA Drill Team, F.T.A., F.B.L.A., Y.F.C., Olympians, Pep Club, Jr. Achievement
 PERKINS, DONALD

PERNELL, BERNADETTE Science Exp. Club, Boosters, Thespians, Band, Pep Club, Spanish Club
 PINKNEY, MURIEL
 PORCHIA, MACON Student Council, Red Cross



POWELL, GEORGE Football, Track, C.O.E., Luminary, Hi-Y
 POWELL, TEOLA F.H.A., Student Council, Red Cross, Tri-Hi-Y
 POUNCIL, BLANCHE Student Council



PRESTON, JOANNE F.N.A.
 PRICE, SHIRLEY Centralian
 RAGLON, DOYLE



RANDLE, WILLIE
 RANDOLPH, BETTY
 RANDOLPH, WALTER



RANDOLPH, WANDA
 RANKIN, JESSIE
 RAY, CHARLES



ROLLIE, ALVA F.B.L.A., Tri-Hi-Y,
 Glee Club
 ROUNTREE, JOY
 ROUTH, BURT A.F.S., Mu Alpha
 Theta, F.T.A., Red Cross, Office
 Assistants, Pep Club



REYNOLDS, BETTY Pep Club, Student Council, F.T.A., Office Assistants, Cameos, Luminary, Youth For Christ
 RIDGELL, MARILYN
 RIDLEY, CARLTON Latin Club, Honor Corps, Audio Visual, Locker Patrol



RILEY, FOSTER Tennis, C.O.E.
 RILEY, PATRICIA Red Cross, Y-Teens, F.N.A.
 RIMPSON, GEORGE

ROBINS, LEE
 ROBINS, MARVA
 ROBINSON, BARBARA



ROBINSON, CAROLYN
 ROBINSON, CYNTHIA F.T.A., Thespians, Student Council, Red Cross, Santa Fe Relays Princess, Homecoming Princess, Junior Class Officer
 ROBINSON, EMMA



ROWE, SHIRLEY
RUCKER, ROBERT
RUNNELS, TONI



RUSSELL, MARVA Student Council,
Pep Club, Debate Club, Office Assist-
ants
SALTER, DONALD
SAUNDERS, ALDINE



SANDERSON, GWENDOLYN
SAVVOIR, MICHAEL Football, Track
and swimming teams
SCOTT, PAUL



SCOTT, JANICE Boosters, Pep Club,
Red Cross, Olympians, Tri-Hi-Y
SHOATS, MAXINE Red Cross, Pep
Club, F.N.A., F.B.L.A., Tri-Hi-Y
SIMMONS, HOWARD



SILVERS, DEBORAH Latin Club, Student Council, Honor Society, A.F.S., Band, Olympians
 SINGLETON, VANDERE
 SMITH, AGNES



SMITH, CARMEN
 SMITH, CATHERINE
 SMITH, DEBORAH F.T.A., Red Cross, Pep Club, Student Council, French Club, Locker Patrol, Office Assistants, Tri-Hi-Y, B-Team Cheerleader, Centralian

SMITH, ELIZABETH Student Council, Pep Club, Glee Club, F.N.A.
 SMITH, LINDA
 SMITH, LINDA K.



SMITH, LOCY Luminary, Honor Society, Declaratives, Thespians, Student Council, Fresh. and Soph. Cabinet, and Senior Cabinet
 SMITH, JENNIFER Tri-Hi-Y
 SMITH, JESSIE



SMITH, MARVELYN
 SMITH, VERLENE Pep Club, Twirlette,
 Office Aid
 SNOW, FRENCHIE Honor Society,
 Science Exp.



SOUTHALL, JOHNNIE Football, Track,
 French Club, Usherettes
 SPENCER, JOHN
 STAPLETON, BARBARA Glee Club,
 Choir, Tri-Hi-Y



NO
 PICTURE
 AVAILABLE

STEPHENSON, MARIANNE F.N.A.,
 Science Exp. Y.F.C., Thespians,
 Pep Club, Red Cross, Tri-Hi-Y
 STEVENS, GWEN Student Council,
 Red Cross, F.N.A., Office Aid
 STEVENSON, RONALD



STEWART, DELORES Student Council,
 Engineers, Honor Society, Olympians,
 Utopian, Cameos
 STRICKLIN, RUTH Pep Club, Tri-Hi-Y,
 Thespians Student Council, French
 Club, F.H.A.
 STUART, CALVIN



SYKES, CLAY Football, Basketball,
Honor Corps
TABRON, BEVERLY Red Cross, Student
Council
TART, ARCHER



TAYLOR, BARBARA F.T.A., Red Cross
TAYLOR, BRENDA Glee Club
TAYLOR, BRENDA L. F.T.A., Red
Cross

TAYLOR, FAYE
TAYLOR, MELVIN
TAYLOR, VERLEANA Tri-Hi-Y,
Utopian, Locker Patrol



TERRY, MATTHEW Football, Basket-
ball, Track, Locker Patrol, Hi-Y,
C-Club, F.T.A., Red Cross
TERRY, RODNEY Thespians
THOMAS, ARTIS Red Cross, Jr. Ach.,
Hi-Y, Locker Patrol, Honor Corps, C-
Club, Student Council, Football



THOMPSON, JAMES
 THROWER, EVERN
 TOLBERT, EDWARD



TOLON, SHERRY
 TOWNSEND, MINETTE Honor Society
 TREZVANT, RONALD



TUCKER, ROBERT Football, Basket-
 ball, C.O.E., Choir
 TURNER, BERNITA Glee Club
 TYLER, ALBERT



TYLER, BETTY Red Cross, Pep Club,
 F.N.A., A.F.S.
 VAUGHN, EDWARD Football, C-Club,
 Locker Patrol, Band, Honor Corps
 WAGNER, DAVID



WARREN, MARGARET
 WARREN, THEYA Pep Club, Student
 Council, Declaratives, A.F.S.,
 Thespians, Boosters, Tri-Hi-Y, Honor
 Society, A.A.U.W., Sr. Cabinet
 member
 WASHINGTON, DOROTHY Student
 Council, Red Cross



WASHINGTON, GERALDINE
 WASHINGTON, JANICE
 WASHINGTON, JEANETTE Pep Club,
 Olympians

WASHINGTON, OZINE
 WASHINGTON, WANDA Cheerleader,
 Twirlettes, Tri-Hi-Y,
 Pep Club, Student Council, F.N.A.
 WATKINS, RUDOLPH Mu Alpha Theta,
 Camera Club, Utopian Staff



WATKINS, RUTHIE
 WATSON, CARL Band
 WATSON, BARBARA F.T.A., Pep
 Club, Tri-Hi-Y, Boosters



WEBB, SONDR A F.T.A., Thespians,
 Science Club, Pep Club, Mu Alpha
 Theta, Honor Society, Spanish Club,
 A.A.U.W., Boosters, Connoisseurs,
 National Spanish Honor Society, Stu-
 dent Council, Tams, Tri-Hi-Y, Red
 Cross, Declaratives, Sec. of Fresh.
 and Soph. Class

WEBBER, MICHAEL
 WHEELER, BENNIE



WEISNER, RONNIE F.T.A., Student
 Council, Camera Club

WELCH, BRENDA Office Assistant
 WHITE, CECIL

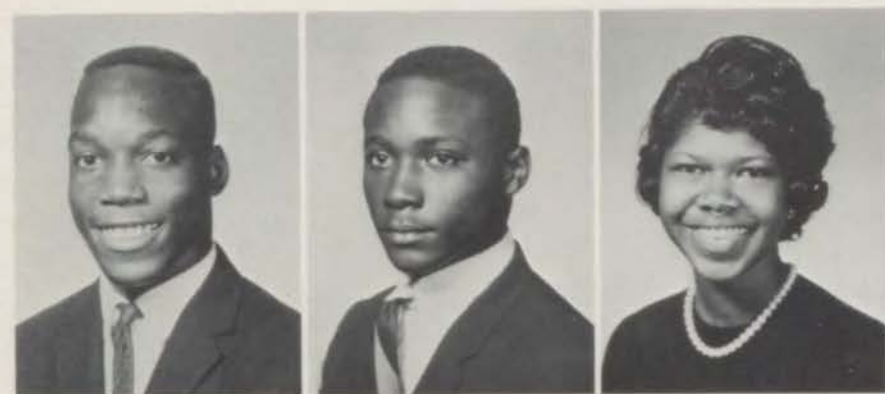

WHITE, FRED Football, Track, Mu
 Alpha Theta, C-Club, Student Coun-
 cil

WHITE, NORRIS Football, Track,
 Hi-Y, C-Club, Red Cross, Locker Pat-
 rol, Junior Ach.

WHITE, ROSEMARY Spanish Club, Pep
 Club, Tri-Hi-Y, F.N.A., Office
 Assistant



WHITFIELD, ROSETTA
 WHITERS, SONDR A Y.F.C., F.N.A.
 WILLIAMS, BRENDA



WILLIAMS, HARVEY Football, Basket-
ball, Hi-Y
WILLIAMS, JACKIE
WILLIAMS, JOHN



WILLIAMS, ZELDIOUS Pep Club,
Cheerleader, Homecoming Princess,
Student Council, Honor Society,
Camera Club, Tri-Hi-Y, Connois-
seurs, French Club, Latin Club,
Centralian, Declaratives, A.F.S.
WILLIS, AUTHURINE Pep Club, Latin
Club, Student Council, Red Cross,
A.F.S., F.T.A., Office Assistant,
Y.F.C., Locker Patrol
WILSON, SANDRA Pep Club, Locker
Patrol, Student Council

WILSON, THURMAN
WINTERS, FRANK
WOODS, CORNELIA A.F.S., Connois-
seurs, Declaratives, Honor Society,
Tri-Hi-Y, Pep Club, A.A.U.W.



WORRELL, WALTER
WRIGHT, JUDITH C. Tri-Hi-Y, Pep
Club, Student Council, Centralian,
Utopian, Office Assistant, TAMS
WYATT, GOMEZ



YOUNG, DELORES Centralian, Boosters, Pep Club, Honor Society, Utopian Staff, Tams, Mu Alpha Theta, Office Assistant, Student Council, Red Cross, French Club

YOUNG, WILLIAM C-Club, Spanish Club, Red Cross, Student Council, Centralian, Hi-Y, A.F.S., Swimming team

BEASON, THOMAS Football



COLLINS, MARY J.

DAVIS, ROBERT French Club, Tennis Team, Mu Alpha Theta, Science Club, Student Council, Declaratives, Honor Society, Utopian Staff, Connoisseurs, F.T.A.

DYDELL, LINDA



ESKRIDGE, VERNON
HARRIS, ROSEMARY
HICKS, RALPH Senior Class President, Thespians, Camera Club, Science Club, F.T.A.



HILL, BARBARA
LAW, SHARON
POOLE, WILLIAM



ROBERTS, CHESTER
 ROBINSON, ERNEST
 ROLAND, FRANCES Drill Team,
 Cameos



SIMS, PATSY
 SMITH, JACKIE Tri-Hi-Y
 TYUS, ROBERT Football, Basketball

WADE, BRENDA Pep Club, Spanish
 Club, Boosters, Student Council,
 F.T.A., Tri-Hi-Y
 WALKER, GILBERT Football
 WALKER, CARLISS



WATSON, LOIS Pep Club, Spanish
 Club, F.T.A., Thespians, Honor
 Society, Drill Team, Red Cross,
 Office Girl, Cameo, A.F.S.
 WHITE, HAROLD
 WILSON, ROSECHESTER Student
 Council, Glee Club, Tri-Hi-Y



Our Ambassadors

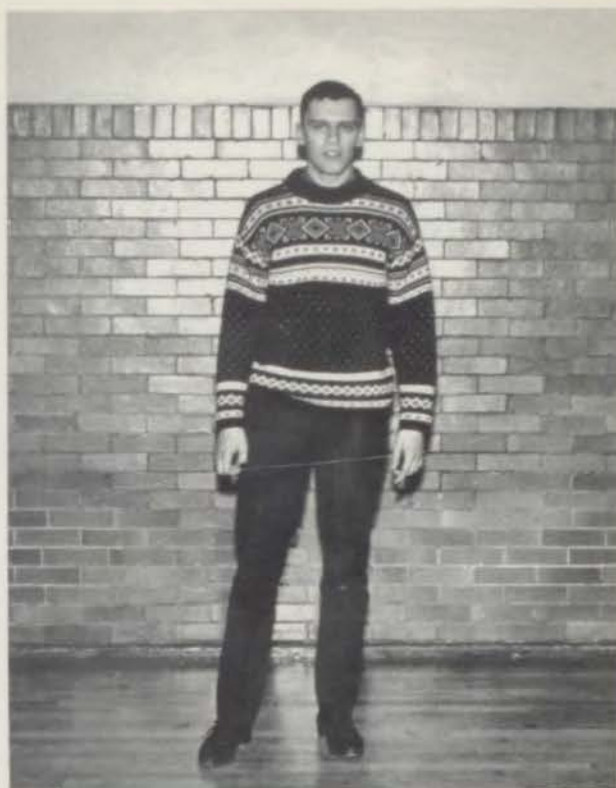

RISTO TANIEO

The foreign exchange student for the year 1965-1966 was Risto Tanieo from Finland. Risto's ability to adapt to Central and his warm enthusiasm for Central and all our activities made him well liked by all Centralites.

As Risto's year in America comes to a close every Centralite would like to say, "Thank you for coming to Central and good luck in the future!"



GAYLE PEMBERTON

Central's representative abroad is Gayle Pemberton. She is studying at an all girls academy in Yorkshire, England. We would like to congratulate Gayle for all the excellent reports we have received on her achievements and hope she will be successful in the future.



DONE MOST FOR CENTRAL
Nelson Johnson, Marvelyn Smith



BEST DRESSED
Millus Bass, Gloria Davis



MOST LIKELY TO SUCCEED
Ralph Hicks, Sondra Webb

Senior

JOLLY GOOD
Donnie Motley, Delores Young

BEST ATHLETES
Taylor Spriggs, Saundra Harrington



Tally-ho, and Away We Go!



BEST DANCERS
Robert Rucker, Loretta Noland

Let's look Distinguished!



BEST LOOKING
Edward Vaughn, Ruthie Watkins

Ballot

MOST POPULAR
Brenda Bellfield, Joseph Mabin

BEST SCHOLARS
Marilyn Brown, Maurice Bennet

SMILE....Chemistry, SMILE....French, SMILE....
Trig.



SOCIAL BELLE AND BEAU
Elie Mackey, Cynthia Robinson

Don't fight it....It's bigger than both of us!



My Favorite Autographs

ORGANIZATIONS

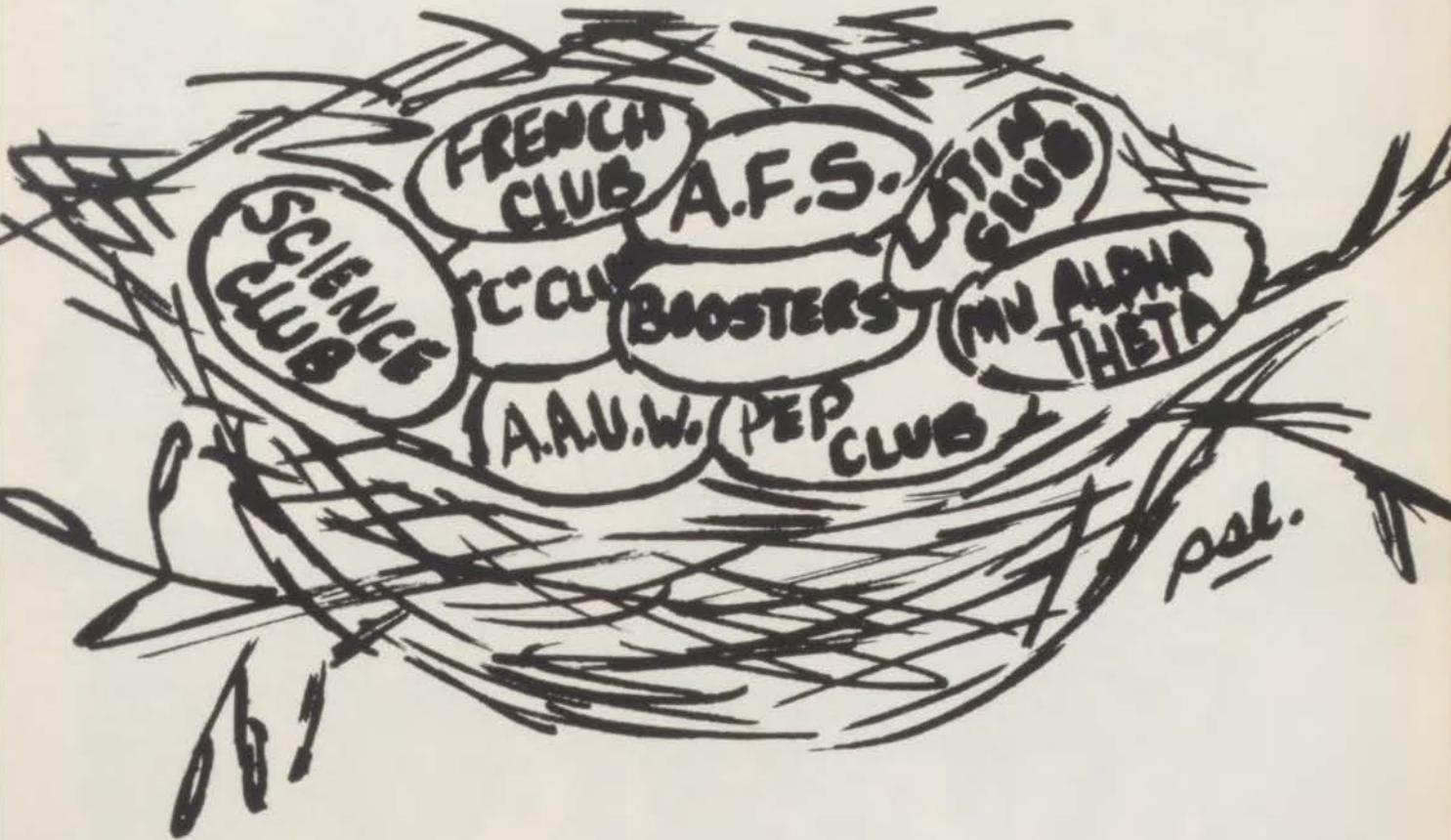

psl.

Gold Medal



Marilyn Brown, Secretary



Sondra Webb, President



Carol Newman, Treasurer



Nelson Johnson, Sgt. at Arms



Theya Warren, Sgt. at Arms



Eli Mackey, Sgt. at Arms



Linda DeGraffenreid



David Dupree



James Ethern



Vincent Jacks



Barbara Jefferson



Gerald Johnson



Angela Jones



Hilda Lewis



Gayle Pemberton



Doyle Raglon



Frenchie Snow



Risto Tanio



Lois Watson



Jacqueline Williams



Cornelia Woods

Silver Medal



Row 1, Left to Right: B. Gordon, L. Bostic, S. Curry, A. Webb, J. Reese, C. Toler, M. Robinson, E. Finley, G. Frazier, D. O'Neal, L. Gines. Row 2: K. Mills, M. Smith, D. Stewart, B. Johnson, H. Carter, J. Darden, S. Moore, C. Martin, P. Clark, F. White, R. Golston, B. Dodd, L. Conaway. Row 3: R. Parks, N.

Townsend, C. Patterson, T. Robinson, L. Hill, B. Martin, M. Tucker, G. Scott, V. Smith, T. Cason, C. Jolly, C. Johnson. Row 4: M. Williams, C. Britton, E. Jennings, R. Davis, M. Norris, J. Norris, O. Hazley, L. Smith, J. Mabin, G. Thurman, M. White, W. Lewis, C. Burleigh, D. Pennington.

Bronze Medal



Row 1, Left to Right: B. Morris, F. Brown, D. Young, S. Scott, R. Hicks, J. Fielder, S. Minor, C. Jones, A. Ogletree, J. Welton, L. Lee. Row 2: R. Newman, D. Weisner, D. Jackson, W. Fielder, V. Tolbert, P. Sanders, S. Baucom, K. Baucom, D. Riley, C. Humphrey, B. Cole. Row 3: B. North, P. North, M.

Thompson, T. Estell, P. Patterson, B. Pratt, J. Linsey, J. Murray, F. Winfield, M. Savvoir, B. Routt. Row 4: D. Wofford, R. Weaver, J. Canaway, N. Gaines, J. Foster, M. Kelby, E. Houston, O. Freeman, D. Estis, F. Snow, B. Estis.



Row 1, Left to Right: C. Woods, L. DeGraffenried, T. Warren. Row 2: V. Smith, P. Clark, V. Jacks, Z. Williams, S. Webb. Row 3: M. Williams, N. John-

son, R. Tanio, D. Dupree, E. Jennings. Row 4: E. Mackey, L. Smith, C. Newman, R. DeJohnette, O. Hazley, J. Mabin, D. Ragion, R. Davis, G. Johnson.

Declaratives

The Declaratives is one of the most elite organizations at Central. They are a group of selective leaders of the school. This group is charged with many important school-wide responsibilities throughout the school in addition to supplying the team for

Categories, a TV Quiz Program. The members of this organization are chosen by the following: High scholastic and citizenship abilities and various extra-class activities. Miss Christine Williams is the sponsor.

A A U W



Row 1, Left to Right: J. Reece, V. Smith, C. Britton, C. Burleigh, T. Warren, L. DeGraffenreid, C. Newman, M. Brown, S. Webb, C. Woods.

The A. A. U. W. stands for the American Association of University Women. The ten girls pictured above are members of this organization, along with ninety other girls who attend area high schools, because they have

the highest scholastic averages at Central. The girls attend various functions doing the year, such as a Christmas Tea and a trip to an area college campus.

Connoisseurs



Row 1, Left to Right: L. Bostic, J. Fielder, C. Woods, T. Warren, W. Dillard, B. Bellfield, B. Gordon, R. Jones. Row 2: S. Webb, V. Jacks, W. Fielder, D. Pennington, A. Jones, M. Brown, B. Routt, D. Stewart, D. Dupree. Row 3: V. Smith, C. Britton, L. Watson,

I. Bankston, A. Alexander, Z. Williams, S. Fisher, C. Newman, G. McClunie, N. Johnson, L. Nolan. Row 4: L. Smith, E. Dow, R. Davis, J. Mabin, R. DeJohnette, G. Johnson, L. Jackson, M. Williams, C. Burleigh.

Student Council



Row 1, Left to Right: A. Howard, R. Madlock, R. Holloway, S. Stone, E. Moore, A. Brooks, B. Pouncil, E. McClain, S. Johnson, D. Thomas, P. Eason, J. Drew, D. Saigeon, W. Dillard, V. Sayles, B. Blakely, R. Hicks, M. Robinson, Z. Williams. Row 2: D. Vaughn, R. Jones, B. Wade, V. Jacks, C. Woods, W. Washington, S. Love, C. Fletcher, S. Miller, T. Warren, V. Miller, B. Gordon, D. Jackson, T. Thomp-

son, T. Flowers, B. Reynolds. Row 3: S. Tolon, S. Webb, J. Foster, B. Scott, N. Johnson, V. Steward, W. Harris, J. Saxton, D. Silver, U. Anderson, P. Morris, C. Newman, J. Cooper, H. Carter, A. Johnson. Row 4: D. Raglon, E. Mackey, R. Tanio, M. Savvoir, J. McAfee, P. Tolbert, M. Porchia, J. Norris, M. Hall, R. DeJohnett, R. Davis, A. Jackson, J. Chatman, T. Fields, R. Lewis, B. Hayes.



Row 1, Left to Right: C. Winfield, G. Acklin, P. Eason, D. Zollar, A. Ogletree, E. McClain, B. Pouncil, D. Stewart, M. Tolbert, D. Green, Y. Carter. Row 2: A. Porchia, L. Hill, C. Johnson, D. Browning, J. Darden, R. Davis, L. Osborn, W. Washington, H. Dicus, C. Robinson. Row 3: B. Hayes, P. Lewis, J.

Cooper, B. Estis, M. Thompson, P. Morris, A. Brown, M. Smith, J. Wells, T. McKinney, R. Woods. Row 4: D. Wofford, R. Goode, R. Tanio, J. Ethern, R. Watkins, J. Norris, E. Mackey, O. Flowers, B. Taylor, J. Mabin, L. Darden, D. McClendon, M. Savvoir.

Student Council



Row 1, Left to Right: A. Howard, R. Madlock, R. Holloway, S. Stone, E. Moore, A. Brooks, B. Pouncil, E. McClain, S. Johnson, D. Thomas, P. Eason, J. Drew, D. Saigeon, W. Dillard, V. Sayles, B. Blakely, R. Hicks, M. Robinson, Z. Williams. Row 2: D. Vaughn, R. Jones, B. Wade, V. Jacks, C. Woods, W. Washington, S. Love, C. Fletcher, S. Miller, T. Warren, V. Miller, B. Gordon, D. Jackson, T. Thomp-

son, T. Flowers, B. Reynolds. Row 3: S. Tolon, S. Webb, J. Foster, B. Scott, N. Johnson, V. Steward, W. Harris, J. Saxton, D. Silver, U. Anderson, P. Morris, C. Newman, J. Cooper, H. Carter, A. Johnson. Row 4: D. Raglon, E. Mackey, R. Tanio, M. Savwoir, J. McAfee, P. Tolbert, M. Porchia, J. Norris, M. Hall, R. DeJohnett, R. Davis, A. Jackson, J. Chatman, T. Fields, R. Lewis, B. Hayes.



Row 1, Left to Right: C. Winfield, G. Acklin, P. Eason, D. Zollar, A. Ogletree, E. McClain, B. Pouncil, D. Stewart, M. Tolbert, D. Green, Y. Carter. Row 2: A. Porchia, L. Hill, C. Johnson, D. Browning, J. Darden, R. Davis, L. Osborn, W. Washington, H. Dicus, C. Robinson. Row 3: B. Hayes, P. Lewis, J.

Cooper, B. Estis, M. Thompson, P. Morris, A. Brown, M. Smith, J. Wells, T. McKinney, R. Woods. Row 4: D. Wofford, R. Goode, R. Tanio, J. Ethern, R. Watkins, J. Norris, E. Mackey, O. Flowers, B. Taylor, J. Mabin, L. Darden, D. McClendon, M. Savwoir.

Special Awards

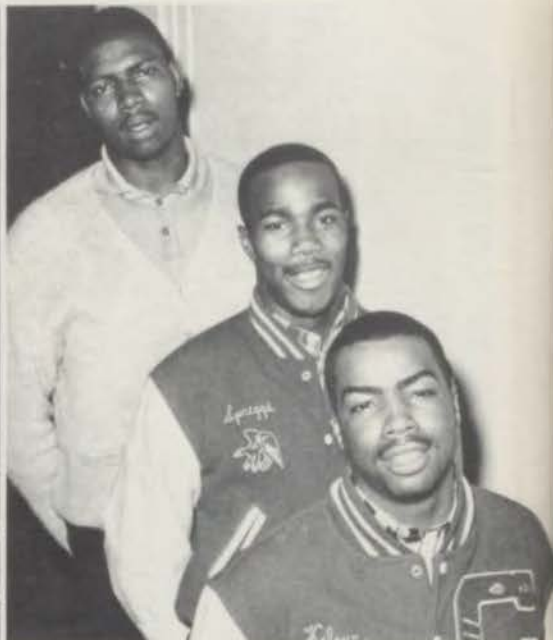

ALL CITY AND ALL CITY HONORABLE MENTION FOOTBALL--Row 1, Left to Right: N. White, P. Cosey, A. Thomas, C. Clayton. Row 2: N. Harris, E. Vaughn, F. Winfield, S. Hatten, M. Hicks. Row 3: T. Spriggs, S. Kelow, R. Tyus, B. Lewis.

ALL STATE--S. Kelow, T. Spriggs, R. Tyus.



LEADERSHIP CAMPS--T. Warren, L. Smith, M. Brown.



ALL DISTRICT AND ALL METROPLIAN--A. Thomas, C. Clayton, B. Lewis, T. Spriggs, B. Tyus, S. Kelow.



BOYS STATE--V. Jacks, N. Johnson, J. Ethern.



ART AWARD--Evern Thrower



GIRLS STATE--Sondra Webb

Special Awards



N.E.D.T. --Left to Right: D. Moore, J. Foster, R. Fears.



N.A.S.P. SEMI-FINALISTS--Left to Right: L. Watson, L. DeGraffenreid, T. Warren, V. Jacks, G. Johnson, D. Dupree.



NATIONAL NEGRO SCHOLARSHIP FUND WINNERS--Row 1, Left to Right: T. Warren, L. Watson, C. Newman, J. Alexander. Row 2: B. Lewis, G. Johnson, R. DeJohnette, V. Jones.



VETERANS OF FOREIGN WARS VOICE OF DEMOCRACY CONTEST--Left to Right: R. Johnson, R. Hicks, M. Thompson.



D.A.R.
Marilyn Brown

BETTY CROCKER
HOMEMAKERS AWARD
Delores Stewart



NATIONAL ACHIEVEMENT SCHOLARSHIP PROGRAM--Row 1, Left to Right: M. Brown, C. Newman, S. Webb. Row 2: N. Johnson, E. Mackey.

French Club



Row 1, Left to Right: J. Neal, M. Brown, W. Elion, C. Harris, J. Fielder, H. Derry, S. Curry, C. Jenkins, P. McDaniel, R. Jones, D. O'Neal. Row 2: F. Brown, K. Harris, C. Scott, V. Smith, G. Johnson, D. Dupree, V. Jacks, B. Riley, W. Fielder, R. Neal, C. Jolly.

Row 3: C. Burleigh, E. Bankston, W. Price, M. Williams, C. Newman, W. Ford, M. White, G. Ellison, D. Moore, C. Britton, U. Anderson, J. Foster, B. Petty, P. Clark.

Latin Club



Row 1, Left to Right: B. Grayson, L. Clark, J. Taylor, B. Roberts, E. Young, R. Matlock, G. Scott, L. Gines, C. White, R. Copes, A. Johnson, B. Bellefield, B. Scott, R. Smith. Row 2: G. Long, D. Riddle, F. Jackson, R. Henry, R. Depart, L. Hill, B. Cole, J. Bell, T. Fisher, D. Jackson, L. Byers, L. Smith, E. Ander-

son, U. Anderson. Row 3: P. Riley, D. Ranson, C. Ridley, L. Watkins, T. Brown, P. Paige, M. Williams, M. Terry, J. Overton, D. Polk, D. Brown, B. Coleman, M. Tucker, A. Willis, N. Johnson, D. Silvers, A. Wallace.

Spanish Club



Row 1, Left to Right: S. Scott, J. Reece, Y. Carter, P. Hill, L. Crump, R. Davis, B. Dodd, M. Harris, J. Gaines, C. Smit. Row 2: G. Perkins, D. Browning, A. Webb, R. Johnson, S. Clark, W. Bolton, S. Jones,

L. Bostic, D. Parker, C. Davis, D. Jackson. Row 3: S. Moore, P. Lane, W. Whitmore, J. Lindsey, L. Robinson, H. Lewis, L. Watson, P. White, V. Silvers, E. Hughes, M. Jones, B. Adams, J. Conaway.

Cabinet Members



LEFT TO RIGHT: H. Carter, S. Webb, J. Lindsey, A. Sanders, J. Robins, J. Conaway, M. Lyons.

Life Science Club



Janice Bell



Rhoda Copes



Willa Dillard



Patricia Edison



Ernest Jennings



Betty Johnson



Sharon Law



Joe Mabin

The purpose of the Life Science Club is to promote interest and endeavorance in all fields of science. The club also gives those who are particularly interested a chance to contribute and express their ideas on topics of their

interest. In addition to this, the club has professional guest speakers to come in and lecture on certain topics. All of these activities are brought to a close with a field trip and a picnic.



LaVerne Parks



Jennifer Rucker



Ann Sanders



Connie Smith



Frenchie Snow



Naomi Stewart



Maryann Stevenson



Gary Thurman



A Future President?



May I Have Your Attention?



We're sorry about that.

Science Explorers



Row 1, Left to Right: C. Jones, L. Lee, T. Ross, N. Williams, D. O'Neal, S. Scott, R. Johnson, B. Chandler, R. Brown, R. Ragsdale, F. Coleman, Mr. H. Thompson. Row 2: L. Collins, B. Pernell, B. Riley, T. Robinson, C. Toler, B. Cole, R. Lane, E. Hughes,

I. Harris, R. Jones, B. Dodd, C. Burleigh. Row 3: M. Lyons, C. Jolly, D. Estis, J. Foster, W. Fielder, M. Thompson, B. Webb, B. Estis, A. Hudson, B. Moore, K. Baucom, J. Conaway, C. Newman, V. Smith.



Row 1, Left to Right: R. Smith, R. Hicks, J. Reece, S. Curry, A. Webb, J. Robins, J. Fielder, Mr. A. Thompson. Row 2: W. Shaw, B. Gordon, D. Jackson, B. North, S. Hoover, S. Hicks, M. Vann, S. Webb. Row

3: R. Woods, L. DeGraffenreid, B. Jacks, N. Gaines, B. Williams, K. Rice, P. Sanders, C. Britton, M. Brown, M. Tucker, D. Harris.



Row 1, Left to Right: D. Young, D. Stewart, J. Fielder, V. Jacks, A. Jones, S. Webb, M. Brown, S. Curry, B. Bellfield, K. Harris. Row 2: F. Jefferson, V. Smith, C. Britton, W. Fielder, J. Mabin, R. White, C. Newman

man, S. Shelton, R. Golston, J. Darden, P. Watson, C. Burleigh. Row 3: C. Martin, J. Rankin, R. DeJohette, L. Smith, J. Norris, R. Davis, G. Johnson, B. Routt, D. Robinson, M. White, M. Savwoir, R. Watkins.

The purpose of the Mu Alpha Theta is to promote thorough knowledge of the math that is used in today's

world. The sponsor of this organization is Mrs. Elizabeth Rutledge.

Mu Alpha Theta

Camera Club



Row 1, Left to Right: M. Vann, J. Reece, D. Jackson. Row 2: J. Collier, L. McTye, P. Scott, T. Mason, L. Lester.



Row 1, Left to Right: D. O'Neal, D. Pernell, R. Watkins, L. Nolan, W. Dillard, R. Hicks, R. Copes, J. Farmer, B. Bellfield, C. Kennedy, M. Vann, T. Warren. Row 2: S. Lane, B. Cole, S. Webb, B. Hayes, D. Pennington, R. Whitfield, C. Robinson, J. Darden, S. Love, A. Howard, O. Gibbs, S. Law. Row 3: W.

Taylor, P. Cooper, D. Robinson, D. Harris, D. Moore, W. Anderson, M. Thompson, L. Watson, B. Gordon, L. DeGraffenreid. Row 4: V. Jones, V. Brown, R. Terry, L. Smith, J. Mabin, G. Palmer, J. Thompson, J. McAfee, W. Harris, J. Chatman, D. Brown, S. Johnson.

Thespians

The purpose of the dramatics club is to expose all students whether engaged in a dramatics class or not, to Theatre, Grade levels are 9th to 12th. Objectives: to attend professional and amateur theatrical shows throughout each school year; to participate in theatrical activities such as Spring play (acting, stage crew, student directors, lighting, scenery design and painting, costuming and make-up, and

playwriting). In general, to obtain knowledge and gain experience in Theatre.

All members during second semester automatically receive a Starlight Theatre - "First Nighter" membership card which entitles them to attend any show or all for half price. We are proud to announce those students excelling in Speech and Drama Contest events are Thespians members.

Future Business Leaders of America



Row 1: Mrs. Myers, B. Hill, T. Hines, J. Rountree, J. Gant, J. Donnelly, E. McClain, D. Hudson, S. Gates, S. Williams, M. Browning. Row 2: H. Martin, J. Mackey, C. Ridgell, B. Moore, E. Counce, J.

Allen, G. Kerney, S. Humphrey, S. Samuels, J. Darden, M. Rigell. Row 3: C. Fletcher, A. Rollie, B. Hayes, B. Robinson, A. Antwine, F. Taylor, P. Clark, C. Shelton, S. Herrell, L. Peoples.



Row 1, Left to Right: C. Newman, N. Johnson, R. Tamio, C. Britton, M. Williams, C. Burleigh, E. Mackey, V. Smith. Row 2: T. Robinson, Y. Carter, T. Washington, S. Jones, M. Miller, C. Jones, B. Gatton, S. Taylor, R. Banks, P. Routt, P. Smith, N.

Stewart, C. Clark, T. Warren. Row 3: C. Toler, C. Woods, J. Fielder, A. Thomas, W. Dillard, J. Reece, M. Brown, T. Johnson, G. Johnson, J. Merrit, V. Siles, M. Thompson, C. Johnson.

AFS

INTERNATIONAL CLUB

The International Club concerns itself with the welfare of the present foreign exchange students and preparations for future students. The best way to accomplish international understanding and co-operation is direct contact between peoples of different countries. This group of people believe so strongly in this idea that they are willing to devote much of their time to promoting the efficiency of the program.



CABINET--Row 1, Left to Right: E. Mackey, C. Britton, C. Burleigh, N. Johnson, C. Newman. Row 2: V. Smith, T. Robinson, Mrs. Douglass. Row 3: D. Wofford, T. Johnson, M. Williams.



Row 1, Left to Right: R. Jones, F. Coleman, F. Brown, R. Newman, G. Jones, D. Jackson, J. Powell, L. Nolan, B. Chandler. Row 2: M. Lyons, B. Adam, D. Harris, C. Jolly, W. Fielder, M. Flowers, C. Patterson, G. Scott, P. Clark, C. Robinson, S. Clark, B. Harden. Row 3: J. Washington, V. Silver, B. Lane,

R. White, J. Foster, J. Conway, J. Darden, N. Steward, L. Riley, R. Johnson, D. Silvers, R. Davis. Row 4: R. Woods, O. Riley, V. Jacks, B. Routt, G. Ellison, B. Toomey, R. Davis, J. Ethern, J. Thompson, R. DeJohnette, W. Harris, B. Smith.

Future Teachers



Row 1, Left to Right: E. McClain, C. Harris, J. Mackey, K. Mackey, B. Bellfield, S. Stone, L. Nelson, B. Hodges, S. Terry, L. Peoples, J. Gaines. Row 2: B. Bass, J. Darden, P. Lewis, B. Cole, M. Hill, M. Crawford, J. Bell, C. Arthur, S. Crowfield, D. Jackson, W. Fielder, A. Johnson. Row 3: W. Zollar, S. Love, S.

Webb, F. Lastiee, R. Scott, B. Wagner, J. Anderson, N. Smith, V. Stewart, V. Jacks, B. Harden, D. Jackson. Row 4: P. Johnson, M. Lyons, A. Willis, A. Crowfield, G. Kaiser, D. Robinson, J. Norris, P. Paige, L. Riley, V. Brown, J. Taylor, H. Denton.



"All these? They gotta be kidding!"

Future Teachers



Row 1, Left to Right: M. Hickman, O. Whitmore, T. Washington, D. McCreary, C. Clark, B. Blakely, J. Palmer, W. Dillard, A. Thomas, R. Banks, B. Johnson, R. Hicks, J. Farmer, C. Smith, L. Thornton. Row 2: B. Davis, J. McReby, M. Harris, R. Talley, R. Reynolds, H. Burbanks, R. Woods, C. Robinson, J. Lindsey, B. Hill, W. Jackson, R. Harrell, J. Lewis, C. Johnson,

W. Bolton, E. Gunnels. Row 3: P. Sargeon, S. Banks, R. Pearson, T. Estell, A. Sanders, B. Pratt, D. Foote, G. Johnson, C. Shelton, P. Lane, D. Black, B. Adams, D. Wyatt, C. Spencer, H. Carter, A. Howard. Row 4: K. Jefferson, Y. Shannon, J. Mabin, J. Chatman, M. Helmon, D. Raglon, R. Dejohnette, J. Ethern, R. Davis, J. Wells, W. Harris, B. Taylor, E. Mackey, B. Routt.



Future Homemakers



Row 1: J. Gaines, R. Bubbs. Row 2: N. Stewart, P. Lane, P. Lewis. Row 3: D. Wyatt, M. Burton, Mrs. E. Mason.

Future Nurses



Row 1: A. Crompt, R. Willoughby, L. Parks, M. Lewis, B. Johnson, Y. Carter, P. Riley, C. Williams, R. McNeal, K. Johnson, S. Wright. Row 2: Mrs. Davis, B. Freeman, B. Tyler, M. Collins, A. Chapman, C. Fisher, D. Davidson, L. Byers, R. Watkins, T. Moore, M. Clair, V. Harris. Row 3: R. Ashley, S. Freeman,

R. Johnson, G. Stevens, B. Bush, S. Haley, D. Burtin, B. Colbert, J. Gonzales, L. Smith, B. Hawthorne, M. Anderson, S. Fisher, S. Whitters. Row 4: B. Webb, L. Baker, N. Stewart, M. Smith, E. Jenkins, L. Patterson, M. Stevenson, A. Nevels.

Red Cross



Row 1, Left to Right: L. Nolan, D. Young, R. Matlock, T. Hooks, O. Gibbs. Row 2: M. Shoats, B. Cole, S. Clark, M. Hill, B. Hardimen, V. Jacks, S. Stone, M. Nelson, M. Tolbert, D. Stewart, S. Curry. Row 3: M. Stevenson, J. Washington, T. Johnson, P. Boyd, J. Powell, S. Williams, R. DeJohnette, J. Darden, L.

Washington, L. Washington, J. Johnson, C. Johnson, A. Rollie, J. Huffman, R. Henry. Row 4: S. Isom, E. Dow, L. Peoples, J. Stewart, B. Robinson, J. Sazton, B. Burtin, R. Tanio, J. Norris, G. Kaiser, T. Turner, G. Whitters, G. Johnson, C. Patterson, T. Robinson, T. Tobinon, D. Pennington, C. Newman.

Cabinet



LEFT TO RIGHT: D. Green, D. Young, T. Powell, V. Newman, D. Zollar, G. Palmer, B. Routt, G. Kaiser.

Practical Nurses



Row 1, Left to Right: L. Baker, L. Byers. Row 2: M. Clarity, F. Marshall, J. Gonzales, B. Hardiman, V. Harris, N. Tiggs. Row 3: R. Ashley, A. Nevels, D.

Davidson, B. Hawthorne, O. Neltles, B. Tyler. Row 4: R. McNeal, M. Gruver, M. Smith, Y. Carter, R. Watkins. Row 5: J. Moreland, E. Jenkins.



LEFT TO RIGHT: B. Tyler, V. Harris, F. Marshall, J. Moreland, R. Ashley.



SEATED: R. Watkins. STANDING: E. Jenkins, M. Smith, B. Johnson.



Patient A. Nevels, Standing D. Davidson, M. Calrity.



J. Gonzales, L. Baker, B. Hawthorne

Practical Nurses



LEFT TO RIGHT: P. Riley, W. Washington, S. White, B. Bush. Row 2: M. Collins, M. Stevenson, R. Golston, L. Davis, J. Lockhart. Row 3: L. Patterson, S.

Haley, B. Fisher, G. Stevens, S. Miller. Row 4: R. Harris, A. Chatman, N. Harrison, J. Wesson.



Mrs. Davis, J. Wesson, W. Washington, A. Chatman.



S. Haley, N. Harrison, R. Davis, S. White, P. Riley.



Seated: L. Patterson, Standing R. Harris.



Patient: S. Miller, Standing: B. Bush, B. Fisher.



Ginger Mathis



Francis Roland



Cheryl Massey



Billie Hill



Mary Stevenson



Paula Patterson



Gloria Long



Rose Wilson

The Cameos are mentally alert, physically fit, gracious, well poised, and well proportioned. The Cameos strive to prepare themselves for careers in modeling.

The



Margaret Nelson



Faye Taylor



Toni Runnels



Sharon Curry



Rita Dysart



Freda Norton



Brenda Hayes



Diane Jackson



Joanna Hoffman



Lois Watson



Delores Stewart



Rhonda Hollis



Willa Dillard



Sharon Isom



June Gaines



Janice Bell

Self confidence and a sparkling personality take time to accomplish or acquire, but the club on the Go will improve and grow with each modeling show--Join Us Next Year.

Cameos



Sandra Minor



Sherry Reece



Mildred Crawford



Brenda Freeman



Ulycia Anderson



Rose Talley



Donna Wyatt

Not Pictured
Betty Reynolds



It Couldn't have happened to a nicer. . . . Girl?



Miss America?

The purpose of the Hi-Y and Tri-Y Clubs is to more fully develop its' members - socially, morally and spiritually. Paseo-Linwood has grown considerably in its number of clubs since last year. Through the diligent efforts of the Multi-Philos, the only remaining club, fourteen more clubs were formed.

One of the major programs in which the clubs participate is the Hi-Y, Tri-Hi-Y Model Legislature. In this Model Legislature, delegates from Hi-Y and Tri-Hi-Y clubs throughout Missouri come to Jefferson City to "run" the state for two days. The Convention is always the first Friday and Saturday in April.

Freshman Tri-Hi-Y



Row 1, Left to Right: E. Young, E. Coleman, B. Davis.
Row 2: A. Thomas, D. McCreary, S. Farmer, K. But-

ler, L. Nelson. Row 3: J. Anderson, L. Paige, M. Hellman, V. Silvers, V. Sailer, B. Wagner.

Sophomore Tri-Hi-Y



Row 1, Left to Right: L. Murray, M. Rowens, J. Franklin, C. Toliver. Row 2: S. Hicks, L. Rolland, M. Brooks, D. Gandy, D. Davis. Row 3: D. Mansfield, R.

Terrell, B. Scott, McDonal, D. Mabin, J. Wilson. Row 4: V. Loyd, A. Jackson, C. Brown, S. Turner, B. White, W. Woods, D. Clay.

Freshman Hi-Y



Row 2, Left to Right: J. Wells, M. Bishop, A. Williams, M. Foster, R. Moore. Row 1: D. Wesson, C. Watson, D. Smith, M. Williams, R. Banks.

Junior Tri-Hi-Y



Row 1: M. Tolbert, D. O'neal, J. Gaines, D. Green, R. Talley, D. Zollar, F. Robinson, B. Dodd. Row 2: S. Reece, R. Hollis, J. Fielder, J. Darden, M. Younger, S. Curry, A. Webb, J. Stewart. Row 3: M. Frank-

lin, M. Jackson, B. Hill, V. Smith, P. Clark, B. Hayes, C. Shelton. Row 4: D. Tucker, D. Wyatt, C. Haley, C. Britton, P. Harrington, P. Sherman, B. Taylor.

Junior Hi-Y



Row 1: D. Doolin, G. Kaiser, G. Thurman, M. Sutherland, J. Robinson. Row 2: E. Jackson, M. Smith, R.

Cavole, G. Smith, C. Collins. Row 3: E. Jennings, J. Bunn, W. Hill, G. Martin.

Senior Tri-Hi-Y



Row 1, Left to Right: B. Bellfield, L. Nolan, J. Smith, W. Washington, G. Frazier, P. Livingston, D. Pennington. Row 2: B. Fisher, A. Chatman, V. Taylor, J. Jones, R. Johnson, L. Osborne, A. Ogletree, M. Collins, T. Warren, P. Eason. Row 3: Z. Williams, S. Johnson, C. Woods, W. Fielder, R. Copes, C.

Johnson, D. Young, J. Wright, M. Brown, M. Hill, L. DeGraffenreid, P. Page. Row 4: B. Stapleton, T. Mcgruder, R. White, S. Haley, J. Alexander, L. Mills, L. Jackson, J. Overton, E. Dow, G. Gibson, C. Johnson, A. Rollie, S. Webb.

Senior Hi-Y



Row 1, Left to Right: V. Jacks, N. Harris, A. Thomas, J. Macklin, W. Young. Row 2: J. Mabin, M. Coleman, R. Dean, G. Powell, D. Motley, B. Lewis, M. Hicks. Row 3: T. McKinney, L. Smith, R. Tanio, T.

Wilson, F. White, S. Hatten, N. White. Row 4: B. Routt, R. Kelly, T. Williams, R. Tyus, M. Horne, L. Darden, R. DeJohnette, E. Mackey.

"C" Club



Row 1, Left to Right: M. Horne, W. Williams, M. Hicks, P. Cosey, W. Young, A. Ward, A. Thomas, H. Davis. Row 2: G. Smith, J. Macklin, P. Patterson, T. Williams, J. Mabin, M. Horne, S. Hatten, N.

White, W. Hill, N. O'Neal, R. Jones. Row 3: M. McMurray, T. Spriggs, N. Harris, E. Vaughn, L. Jones, O. Hazley, B. Tyus, S. Kelow, B. Lewis, F. White, C. Martin, M. Terry.

Boosters



M. Brown



E. Galloway



S. Halley



S. Johnson



L. Mills



C. Newman



B. Pernel



J. Scott



M. Smith



B. Wade



T. Warren



B. Warson



S. Webb



Z. Williams



D. Young

Olympians



L. Conaway



SEATED, Left to Right: L. Conaway, Mrs. Katz, C. Smith. STANDING: D. Silvers, S. Harrington, C. Hughes.



E. Dow



V. Floyd



P. Harrington



S. Harrington



J. Hill



C. Hughes



A. Jackson



M. Kelby



A. Ogletree



L. Peoples



C. Robinson



G. Scott



D. Silvers



C. Smith



J. Washington



R. Wilboughby



V. Woods



Row 1, Left to Right: B. Bellfield, L. DeGraffenheid, P. Livingston, B. Hayes, D. Pennington, T. Bellfield, S. Reese. Row 2: M. Jackson, A. Crump, P. Kelow, D. Alexander, E. Young, D. Emery, C. Alex, D. Jackson, G. Jones. Row 3: P. Rogers, A. Collier, M. Jones, J. Powell, B. Adams, V. Forest, V. Silvers, J. Sistrunk,

S. Freeman, W. Washington. Row 4: M. Williams, R. Boyd, B. Powell, L. Crump, R. Neal, A. Crawfield, S. Braksow, S. Wright, D. Williams. Row 5: C. Newman, S. Downmey, B. Gayden, L. Paige, J. Anderson, M. Helmon, G. Johnson, Y. Shannon, J. Johnson, C. Boyd.

School Spirit





Row 1, Left to Right: J. Strange, J. Wells, B. Taylor.
 Row 2: D. Ragsdale, G. Thompson, W. Crout, Y. Carter, B. Harden, M. Lyons, L. Thorton, B. Davis.
 Row 3: M. Flowers, H. Hunter, S. Crowfield, G. Arthur, B. Freeman, Q. Johnson, V. Sayles, A. Moore, A. Thomas, D. McCreary, J. Darden, E. Gunners, S. Farmer, P. Mezile.
 Row 4: M. Brown, Y. Merrill, D.

Burton, J. Randle, L. Burbanks, M. Smity, J. Saxton, L. Groves, E. Anderson, L. Wright, W. Woods, B. Wagner, L. Nelson, J. Johnson, G. Perkins, T. Warren.
 Row 5: S. Webb, P. Shine, M. Stevenson, R. Clark, M. Burtin, L. Watkins, P. Riley, D. Smith, M. Williams, L. Washington, R. Wells, G. Acklin, A. Williams, B. Blakey, G. McDaniels, S. Jones, B. Scott.

Organizations



Twirlettes



Valerie Floyd



Tressie Ross



Jarie Strange



Terriann Finny



Gwen Heard



Wanda White

Twirlettes



Velma Wilson



Natalie Gaines



Rhonda Johnson



Betty Taylor



Wanda Fielder



Jean Stewart



Diana Aldridge

Locker Patrol



Row 1: A. Ogletree, L. Nolan, V. Taylor. Row 2:
D. Thomas. Row 3: J. Darden, T. Hines, E. Dow.



Row 1: P. Cosey, N. White, J. Macklin. Row 2: S.
Hatten, M. Hicks, B. Lewis. Row 3: L. Johnson, W.
Williams, F. White. Row 4: J. Baucom, L. Jones, G.
Kaiser. Row 5: R. Tyus, N. O'neal.



Honor Corp

Row 1: P. Cosey, M. Hicks, J. Macklin. Row 2: C.
Clayton, N. White, B. Lewis. Row 3: L. Johnson, C.
Garrett, F. White. Row 4: S. Hatten, R. Tyus, L.
Jones. Row 5: J. Freeman, W. Mason, N. O'neal.

Drill Team



Row 1: P. Boyd, Y. Carter, L. Morris. Row 2: P. Rogers, P. Lane, S. Brown, L. Watson. Row 3: A. Crawford, Y. Merrill.

Usherettes



Row 1: P. Townsend, A. Johnson, R. Johnson. Row 2:
V. Tolbert, D. Black, L. Hall, D. Ridley, D. Mabin,
S. Stone. Row 3: L. Paul, R. Lewis, M. Coleman, W.

Woods, H. Harris, M. Paul. Row 4: F. Taylor, E.
Tolbert, P. Clark, B. Robinson, B. Southall, D. Burtin.

Office Girls



Row 1, Left to Right: S. Minor, G. Scott, W. Washington, G. Myers, R. Cunningham, G. George, R. Copes, W. Zollar, M. Collins, A. Brooks. Row 2: D. Young, M. Russel, H. Hunter, S. Curry, S. Madden, M. Nelson, B. Welch, A. Collier, M. Beasley. Row 3: F. Beasley,

G. Mathis, C. Ridgell, D. Wyatt, M. Walker, K. Adams, D. Brooks, G. Stevens, D. Jackson, C. Hart. Row 4: R. Watkins, P. Shermon, R. Lewis, S. Wright, S. Isom, C. Mack, F. Taylor, P. Clark, B. Reynolds, M. Stevenson.

Counselor's Helpers



Row 1, Left to Right: C. Shelton, F. Roland, G. Lewis. Row 2: W. Fielder, S. Terry, C. Petty, B. Scott.

Nurse's Helpers



Row 1: S. Gray. Row 2: S. Love, R. Pearson. Row 3: S. Johnson, B. Turner, S. Miller.

Stage Crew



R. Terry, S. Hoover



M. Powell, P. Morris



C. Watson, G. Palmer

Audio Visual



Row 1, Left to Right: Mr. Thompson, C. Ridley, E. Thrower, G. Johnson, A. Page, B. Lewis, A. Howard.

Concert Choir #A



Row 1, Left to Right: S. Rowe, R. Holloway, S. Bowie, R. Tally, S. Douglas, B. Taylor, M. Hickman, S. Chandler, F. Byers, G. Williams, B. Bradford, C. Bell, B. Franklin, A. Johnson. Row 2: A. Fishback, J. Chatman, G. Long, L. Jackson, S. Tolan, K. Billups, R.

Lister, R. Brown, R. Dysart, J. Robins, D. Tucker, L. Foote. Row 3: C. Jones, W. Harris, D. Doolin, D. Tolbert, E. Higgins, S. Young, A. Bell, R. Tucker, W. Hancock, N. Jones, M. Dunbar, F. Mass, C. Swinton.

Concert Choir #B



Row 1, Left to Right: L. Robinson, B. White, D. Miller, D. Clay, A. Johnson, G. Coleman, M. Tolbert, J. Hardy, R. Smith, D. Keith, M. Harris, B. Ridley, R. Smith. Row 2: W. Taylor, F. Edwards, B. Brown, F. Jackson, R. Franklin, S. Jones, D. Douglas, L. Counts, W. McBride, R. Ashley, G. Lyons, M. Fowell, R. Wat-

kins, E. Elias, R. Clark, D. Simms, W. Wood. Row 3: P. Wilson, B. Stapleton, M. Taylor, J. Macklin, F. Fields, L. Johnson, G. Armstrong, D. Henry, W. Ford, M. Rogers, L. Colbert, C. Smith, D. Ansley, G. Williams, D. Arbuthnot, L. Gashon, T. Smith.

Central Singers



Row 1, Left to Right: G. Williams, V. Wilson, S. Rowe, R. Talley, M. Hickman, L. Bostic, G. Williams, C. Bell, A. Johnson, C. Humphrey, R. Blackman. Row 2: C. Jones, P. Wilson, G. Long, K. Billups, A. Fishback, S. Brown, R. Dysart, J. Robins, D. Tucker, R. Hollis,

A. Johnson, R. Ridley, D. Mansfield. Row 3: W. Harris, D. Doolin, D. Tolbert, E. Higgins, S. Young, A. Bell, R. Tucker, W. Hancock, M. Dunbar, F. Mass, W. Baker, C. Swinton, A. Monroe, J. Robinson.

Girls Glee Club



Row 1, Left to Right: M. Chaplin, A. Pierce, L. Sekar, B. Blackshear, D. Green, S. Rucker, M. Guest, G. Myers, C. Morris, C. Johnson, R. Merrith, D. Bullock. Row 2: D. Sampson, A. Scott, A. Donahue, M. Rowens, D. Mabin, J. Hollingshed, B. Davis, R. Thompson, G.

Sample, E. Harvey, S. Gray, M. Crasslin, T. Runnels, J. Cooper, E. Sullivan. Row 3: M. Brooks, A. Grier, D. Lewis, R. Bonds, A. Wilson, A. Jackson, M. Rounds, S. Davis, E. Vaughn, C. Whitmore, B. Butler, P. Hall, S. Ashley, B. Randolph, J. Cooper, G. Washington.

B-Band



Row 1, Left to Right: A. Clark, S. Hamilton, D. Alexander, G. Martin, G. Stailes, C. VanNoy. Row 2: J. Dickey, D. Perkins, D. Smith, J. Goss, S. Coleman, L.

Griffin, G. Carter, A. Wheeler, C. Durant, R. Williams. Row 3: A. Trezvant, J. Riley, E. Upshaw, M. Williams, O. Marshall.

A-Band



Row 1, Left to Right: B. Taylor, G. Johnson, L. Roulette, L. Williams. Row 2: J. Foster, C. Buffleigh, A. Walton, M. White, C. Bagby, T. Johnson, R. Jones. Row 3:

M. Shoats, W. Bruce, T. Coleman, G. Bell, M. Davis, R. Newman, D. Woffard, G. Freeman, C. Watson, B. Herley. Row 4: M. Aldridge, R. Well, W. Tolbert.

Orchestra



Row 1, Left to Right: P. Young, M. Webb, S. Clark, A. Johnson, D. Williams, F. Flowers. Row 2: R. Hopkins, F. McKissick, S. Hamilton, A. Clark, D. Alex-

ander, J. Fielder, J. Riley, A. Johnson. Row 3: B. Toomey, R. McClain, K. Stewart, T. Scott, C. Parks.

A-Band



Row 1, Left to Right: D. Jones, L. Walker, J. Reese, K. Mabrie, J. Fielder. Row 2: R. Davis, M. Williams, J. Watts, M. Hall, J. Stewart, M. Ellison, C. Knox,

P. Collins. Row 3: J. Freeman, J. Carter, S. Warren, W. Parks, R. Childress, W. Luke, R. Moore, B. Toomey. Row 4: C. Clark, J. Clay, E. Hill.

COE



Row 1, Left to Right: S. Harrison, C. Walker, C. Mack, B. Jefferson. Row 2: R. Douglass, H. White, C.

Bondwell, H. Acklin, V. Ellis, L. Davis, R. Rucker, Mr. Day.



Row 1: S. Dockery, J. Gibson, D. Green, C. McDaniels, F. Daniels. Row 2: L. Minor, F. Riley, R. Tucker, Trezvant, G. Powell, Mr. Day.

2nd Year Electronics



Row 1, Left to Right: A. Jackson, P. Scott, G. Henderson. Row 2: C. McReynolds, R. Hensley, R. Dow. Row 3: B. Routt, J. Rankin, C. Davis. Row 4: T. Edison, S. Davis.



"Come in . . . world!"



"The fillagem into the crabitz?"



"Hmmm... that's what I thought."



"Ya gotta plug it in!"

Utopian Staff



Row 1, Left to Right: J. Wright, E. Young, L. Collins, L. Nolan, K. Harris, D. Young. Row 2: F. Jefferson, J. Cooper, V. Jacks, A. Johnson, E. Elias, J. Hill, R.

Peirson. Row 3: C. Newman, D. Robinson, G. Johnson, R. Davis, R. Bowie, R. Watkins.

The Utopian is Central's literary magazine. It acts as a sounding board for ALL students wishing to speak out and give their opinions on various

problems and issues within the school. The staff wishes to thank the subscribers, sponsors and contributors for their support.

Luminary Staff



Row 1. Left to Right: M. Douglas, M. Browning, C. Cosey, B. Reynolds, V. Floyd. Row 2: L. Baker, L. Minor, R. Bonds. Row 3: K. McDaniels, M. Crow-

ford, A. Nevels, B. Estis, V. Brown, J. Overton, L. Smith, G. Powell, Y. Curren, M. Lyons.



LEFT TO RIGHT: V. Brown, B. Estis, M. Douglas, B. Reynolds, L. Baker, A. Nevels, M. Browning.



LEFT TO RIGHT: Paula Livingston, Art Editor; Ronald Bowie, Co-Editor; and Linda DeGraffenreid, Editor-In-Chief look over work for the yearbook.



SEATED: Pam Eason, Organizations Editor, and Daryl Thomas, Asst. Organizations Editor. STANDING: Deborah Moore, Photography Editor and Deborah Smith, Faculty Editor.



LEFT TO RIGHT: Judy Wright, Freshman Editor, Billy Young, Sports Editor; Shirley Price, and Joanna Alexander, Asst. Senior Editor.

Yearbook Staff



Our sponsor, Mr. Thomas Myers---BEFORE the Deadline!



Among the many phases of producing a yearbook, publicity ranks as one of the most important. Sale promotion is the primary function of this one phase. Planning and drawing poster and putting on "teasers" are but two ways such a task is achieved. "Teasers", in order to be effective, require planning and dedicated seriousness!



Our Sponsor, Mr. Thomas Myers---AFTER the Deadline!



LEFT TO RIGHT: Deborah Smith, Brenda Bellfield, Senior Editor; Mr. Myers; DeLores Young, Business Manager; and Dennis Robinson, Asst. Business Manager.



LEFT TO RIGHT: Zelodius Williams, Publicity Manager.



SEATED: Gloria Frazier, Sophomore Editor; Judy Wright, Freshman Editor. STANDING: Patricia Brown, Geraldine George, Junior Editor and Brenda Chandler.

R.O.T.C.



psl

ROTC Royalty



Queen Linda DeGraffenreid

Princesses



Joyce Darden
Company C Princess



Delores Young
Company B Princess



Sandra Minor
Company A Princess

Military Science Department



Sgt. Leon Smith



Sgt. Francis Malecha

Battalion Staff Officers



Row 1, Left to Right: Capt. M. Lyons, 1st Lt. P. Scott,
Row 2: 1st Lt. C. Watson, 1st Lt. R. Weisner, 1st Lt. F.

Winfield, 2nd Lt. R. Jones, 1st Lt. M. Hill, Sgt. Maj.
D. Weisner.



Row 1, Left to Right: R. Davis, I. Smith, T. Savage, T. Mason, T. Johnson, L. McTye, D. Byrd. Row 2: W. Little, S. Smith, D. Hylton, J. Robertson, J. Mitchell, G. Hodges, H. Simmons, D. Harrington, R.

Nelson, D. Moore. Row 3: F. Peters, E. Greene, J. Mayfield, D. Banks, K. Scott, J. Sample, E. Parker, E. Cuff. Row 4: J. Reed, T. Fields, G. Weaver, D. Aldridge, R. Ford, J. Walker, L. Hogue, W. Denton.

Company A

Company B



Row, Left to Right: W. Mason, J. Evins, J. Williams, L. Cyrus. Row 2: W. Rerrod, M. Price, D. Horton, D. Mitchell, J. Burton, C. Davis, D. Jenkins. Row 3: A. Boyd, A. Hunter, J. Bell, J. Watkins, C. Elias, R.

Hodge, M. Wells, C. Lyons, W. Thomas. Row 4: C. Dudley, C. Cowley, J. Rogers, M. Jones, B. Steward, J. Drew, J. Williams.



Row 1, Left to Right: C. Jones, A. Adams, L. Daniels, J. Neal, J. Collier, J. Henry, D. Jackson, R. Hurtt, W. Ridge, H. Walker, L. Jones. Row 2: K. Loyd, R. Roland, R. Banton, E. Catron, C. Reece, C. Durant, M. Williams, A. Monroe, T. Washington, R. Austin. Row 3: G. Hudson, L. Lyons, J. Parker, W. Mitchell,

G. Jenkins, R. Scott, C. Moss, J. Hall, A. Middlebrook, W. Brown, J. Vann, C. Graham, R. Dunn, D. Smith. Row 4: R. Dowell, G. Herzoc, J. Burnes, W. Rayford, L. Boyd, C. Jones. Row 5: C. Dottery, R. Allen, J. Powell, D. Whitmore, D. Hawkins, W. Lane, G. Webb, J. Johnson.

Company C

Color Guards

Rifle Team



1. Willard Brown
2. Larry Cyrus
3. Lawrence McTye
4. Ed Jackson



KNEELING, Left to Right: R. Sanders, R. Roland, C. Lloyd, T. Mason, J. Evans. STANDING: Sgt. Simmons
Not in picture, V. Jones.

Autographs



The Year of the Eagle





Deborah Green



Daryl Thomas



Joyce Robins



The Jr. Varsity Cheerleaders, who helped cheer the Jr. Varsity teams to victory.

Valerie Woods

Ann Sanders

Linda Locke





Brenda Bellfield



Tamara Bellfield



Captain Linda DeGraffenreid

Varsity



Brenda Hayes



Cheerleaders



Captain Paula Livingston



Dorisalene Pennington



Sherry Reese



Eagles Soar High

The 1965 football season was hailed by many as the best in the history of Central. Our team was blessed with a powerful backfield and a strong line. With the key blocking of such linemen as Artis Thomas, Frank Winfield, Bennie Lewis, Carl Clayton, Robert Tyus, Edward Vaughn, and Steve Kelow, our quarterback Mike Hicks was able to engineer scoring plays with our fast and agile backs, Norris White, Phil Cosey, Steve Hatten, Robert Bailey, and Taylor Spriggs.

Our team would not have been able to win with offense only; it took an excellent defense led by Nate Harris, Racior Cavole, Walter Hill, and many more outstanding players.

We should not only recognize the players, but also the coaching that made the team successful. Coach Harold Michael and Assistant Coach Gerald Walker led the Eagles to an 8-1 overall record which placed us in the number two spot in the area standings and a 7-0 record in the league, making us the 1965 City Champions. Thirteen of our players were named to the All-Star City and District teams and Taylor Spriggs, Artis Thomas, Robert Tyus, and Steve Kelow were named to the All-Star Team. We, the students at Central, should commend these men for a job well done.



Shown are Co-Captains Taylor Spriggs and Artis Thomas out for the toss. Both Spriggs and Thomas were named to the All-State Team for their outstanding performances during the season.



in 1965 Season

Scores

Central	27	Lincoln	7
Central	13	De La Salle	15
Central	33	Northeast	12
Central	27	Manual	12
Central	28	Van Horn	6
Central	39	Paseo	0
Central	25	Southeast	7
Central	52	East	0
Central	34	Westport	0

LEFT TO RIGHT: Coach H. Michael; Ernest Lee, Manager; Patrick Patterson, Trainer; Reginald Price, Manager; Coach G. Walker.



Mighty Eagles



Row 1: G. Walker, N. Harris, S. Kelow, F. Winfield, A. Thomas, C. Clayton, B. Lewis, R. Tyus, E. Vaughn, T. Spriggs, P. Cosey. Row 2: R. Jones, C. Martin, R. Cavole, N. White, M. Hicks, R. Bailey, S. Hatten, W. Hill, F. White, G. Thurman, D. Doolin, W. Parks. Row 3: Coach Walker, R. McMurray, D. Smith, L. Anderson, L. Johnson, G. Smith, M. Smith, M. Terry, E. Jennings, M. Horne, M. McMurray, T. Wilson, Coach Michael.

A. Thomas

T. Spriggs

S. Hatten

P. Cosey



N. White



M. Hicks



R. Bailey



C. Clayton



R. Tyus



B. Lewis



F. Winfield



N. Harris



L. Anderson



F. White



L. Johnson



E. Vaughn



S. Kelow



G. Walker



M. Horne



T. Wilson



M. Terry



R. Cavole



E. Jennings



C. Martin



D. Doolin



M. McMurray



M. Smith



R. Jones



G. Thurman



D. Smith



W. Parks



G. Smith





W. Hill



R. McMurray

Jr. Varsity



Row 1: J. Carter, G. Kaiser, B. Baucom, R. Williams, J. Witmill, J. Roland, G. Williams, J. Allen, D. Clemons, G. Jones, R. Hazley, C. Bagby. Row 2: J. Smith, A. Henson, L. Timmons, L. Scott, S. Smith, D. Smith, C. Davis, W. Baker, T. Cosey, C. Reese, J. Stewart, L. Brown. Row 3: Coach Arensburg, M. Porter, M. Lewis, W. Baker, J. Freeman, S. Hopkins, H. Gibson, M. Higgins, R. Allen, E. Bonwell, T. Bradford, Coach Voge.

Freshmen



Row 1: W. Hickman, A. Williams, B. Weathers, V. Smith, R. Ridley, K. Stewart, G. Hildedrand, B. Anderson, B. Williamson, G. Carter, R. Davis. Row 2: G. Lyons, A. Howard, R. McLain, G. Webb, D. Smith, J. Band, L. Doolin, L. Mozee, E. Riggins, T. Robins. Row 3: Coach Myers, L. McLamb, M. Foster, W. Mosley, M. Hall, D. Haskins, M. Bishop, E. Rodgers, D. Johnson, M. Cain, Coach Amidei.

Cross-Country



Row 1, Left to Right: J. Macklin, T. Mason, J. Mabin, M. Sutherland, Coach Greer. Row 2: H. Epperson, W. Williams, R. Henry, D. Martin.

City and District Champs

City Champions! District Champions! Central's young cross-country team upset the favorites this year. Led by Ron Henry, city champion, and Willie Williams, Central upset favored Westport for the City Championship, and then put the icing on the cake by stunning heavily favored Raytown South in the District Meet.

Returning along with Henry and Williams for the next year will be juniors Mickey Sutherlin, Otis Kenny, and Tom Mason, and sophomores Harold Epperson and Harry Davis. Graduating are Darrell Martin and Joe Mabin.



Coach Harvey Greer is the person responsible for coaching the Eagles to their outstanding victories. He returned to Central in February after teaching track for three months in Baghdad, Iraq.



Homecoming Queen

MISS STEPHANIE ELLISON



Princess - Cynthia Robinson



Princess - Brenda Bellfield



Princess - Zelodius Williams

Eagles Dominate Courts Varsity



Row 1, Left to Right: H. Sykes, S. Kelow, E. Jennings. Row 2:
C. Rucker, R. Tyus, R. Dean, T. Spriggs.



Robert Tyus



Taylor Spriggs

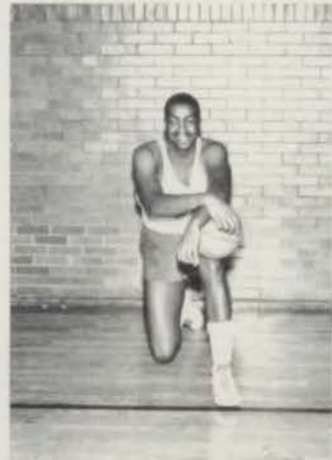

Steve Kelow



Ronald Dean



Ernest Jennings



Chauncey Rucker



Herman Sykes



Risto Tanio



Ernest Lee, Manager



Coach George Huitt



Coach James Wilkinson



Sykes - a little man getting a big rebound
The mighty Eagles at work



MacMurry - head and shoulders over opponents
Coach giving the team a chalk-talk



Jr. Varsity



Row 1, Left to Right: J. Pomroy, R. Jones, M. Smith, D. Hill. Row 2: M. Powell, R. Allen, R. Strickland, A. Vaughn.

Freshmen



Row 2, Left to Right: A. Williams, M. Foster, G. Bandy, M. Bishop, B. Williamson, P. Strickland, C. Watson. Row 1: R. Moore, D. Smith, M. Williams, M. Reeves, T. Walton, C. Parks, D. Porter.

Swimming Team



Row 1, Left to Right: C. Bagby, D. Ransom, T. Williams, R. Swopes, W. Smith, L. Daniels, D. Johnson, J. Smith, R. Banks, R. Woods. Row 2: M. Taylor, B.

Young, G. Kaiser, W. Williams, H. Denton, G. Smith, Coach Walker, B. Toomey, J. Watts, T. Washington, J. Garner.

Eagle Sprinters



LEFT TO RIGHT: Melvin Taylor, Glen Smith, Bill Young, James Garner.

State Champions of '65



Row 1, Left to Right: J. Hensley, J. Macklin, P. Cosey, N. White, S. Hatten, A. Ward. Row 2: G. Martin, T. Williams, M. Horne, N. O'Neal, R. Henry.



Coach Harry Slaymaker, the outstanding coach who helped the mighty Eagles to win both the indoor and outdoor State Track Championships.



Phillip Cosey, Norris White, and John Macklin - members of the state record holding 880 yard relay team.

Varsity Track



Row 1: P. Patterson, J. Macklin, J. Hensley, P. Cosey, N. White, S. Hatten, N. Johnson, R. Ragsdale. Row 2: R. Jefferson, D. Doolin, T. Williams, N. O'Neal, G.

Palmer, M. Horne. Row 3: B. Mays, W. Parks, M. Goldston, A. Ward, O. Kenny. Row 4: R. Hazley, H. Davis, D. Clemons, J. Freeman, C. Martin, R. Henry.

Jr. Varsity



Row 1: E. Jackson, N. Williams, D. Jackson, C. Oakley, C. Reese, G. Brown. Row 2: T. Boyd, L. Cheatham, A. Henson, J. Roland, C. Reed, B. Brown. Row

3: B. Tindel, D. Ford, B. Dellaney, H. Epperson, T. McGlove, E. Yancy. Row 4: R. Lewis, M. Smith, E. Washington, N. Woodbury, L. Nelson, W. Hickman.



STANDING, Left to Right: O. Hazley, P. Alexander, R. Tyus, M. McMurray, R. McMurray, S. Kelow, R.

Dean, E. Jennings, H. Sykes, C. Clayton. KNEELING: V. Jacks, E. Lee.

And They Said It Couldn't Be Done!

In addition to a championship football squad and anticipated repeats of last year's track victories, the Screamin' Eagles basketball team took "the whole ball of wax." . . . City, Regional and State which had not been won by a Kansas City Class "L" team in thirty-one years.

At the beginning of the season, the Eagles dropped two of their first six ball games. Things could not have looked worse. As the season progressed, Central's record crept upward and by midseason there was hope.

Blessed by one of the best balanced teams in years, Central stormed through the league on their way to an

8-0 record and their 4th consecutive Interscholastic League Championship.

This balanced ball club, guided by the strong hand of Coach Jim Wilkinson and Assistants Buddy Hudson and George Huitt, moved through the quarter-finals, semi-finals and into the finals. The stage was set. The Blue Eagles' opponent was to be Springfield Parkview, a team that beat them by twenty-three points earlier in the season; a team that was defending champion; and a team that had won forty-nine straight games!

At the final horn, it was Central 52 - Springfield 48. A fitting addition to The Year of The Eagles!

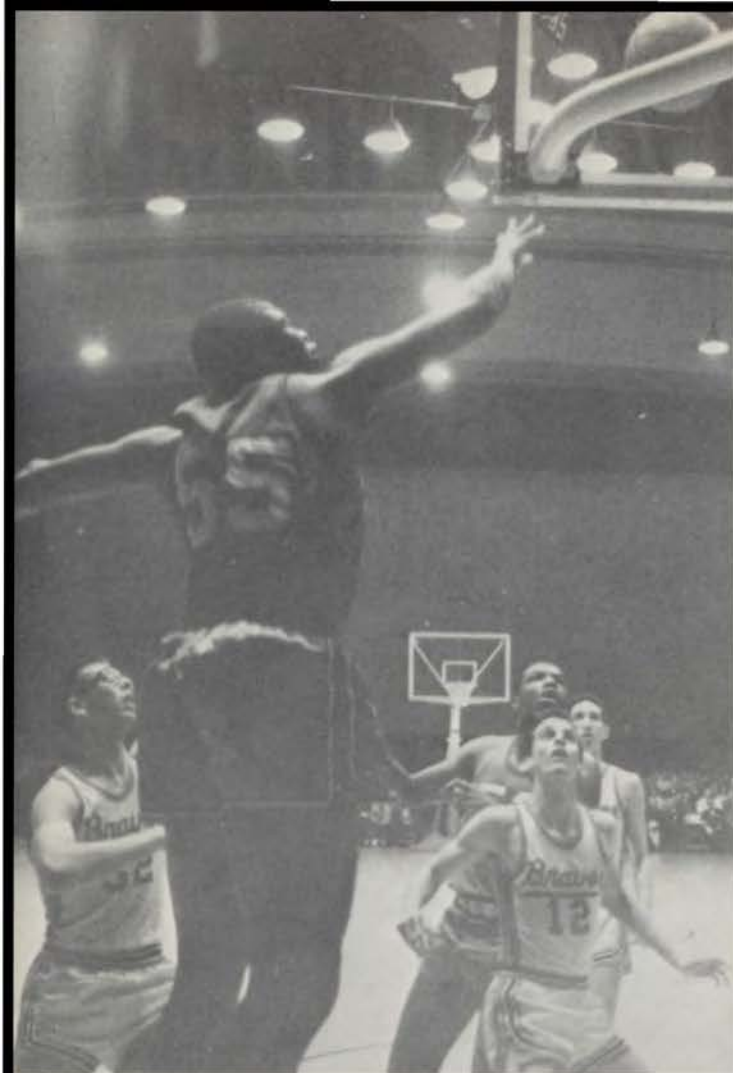

A MIGHTY BIG TWO.



AN EAGLE TAKES FLIGHT.

SEASON RECORD 1965-1966
SCORES

CENTRAL	46	ROCKHURST	49
CENTRAL	58	SPRINGFIELD	
		PARK VIEW	81
CENTRAL	48	PEM-DAY	47
CENTRAL	84	EAST	46
CENTRAL	59	LINCOLN	69
CENTRAL	59	MANUAL	61
CENTRAL	75	SOUTHWEST	69
CENTRAL	45	PASEO	42
CENTRAL	62	LINCOLN	54
CENTRAL	57	NORTHEAST	32
CENTRAL	55	VAN HORN	52
CENTRAL	50	DE LA SALLE	43
CENTRAL	68	SOUTHEAST	55
CENTRAL	64	MANUAL	47
CENTRAL	51	SUMNER	52
CENTRAL	74	EAST	23
CENTRAL	69	WESTPORT	65
CENTRAL	71	WESTPORT	36
CENTRAL	56	HOGAN	47
CENTRAL	65	PASEO	59
CENTRAL	67	BENTON	49
CENTRAL	76	CHRISMAN	67
CENTRAL	61	AUGUSTINIAN	52
CENTRAL	52	SPRINGFIELD	
		PARK VIEW	48



BEHIND EVERY TEAM.



Although many people don't see it, we Centralites know of the arrival of our new incinerator. It's come in very handy this year and we'd all like to say, "Welcome!"

Autographs

Autographs

Autographs

Autographs

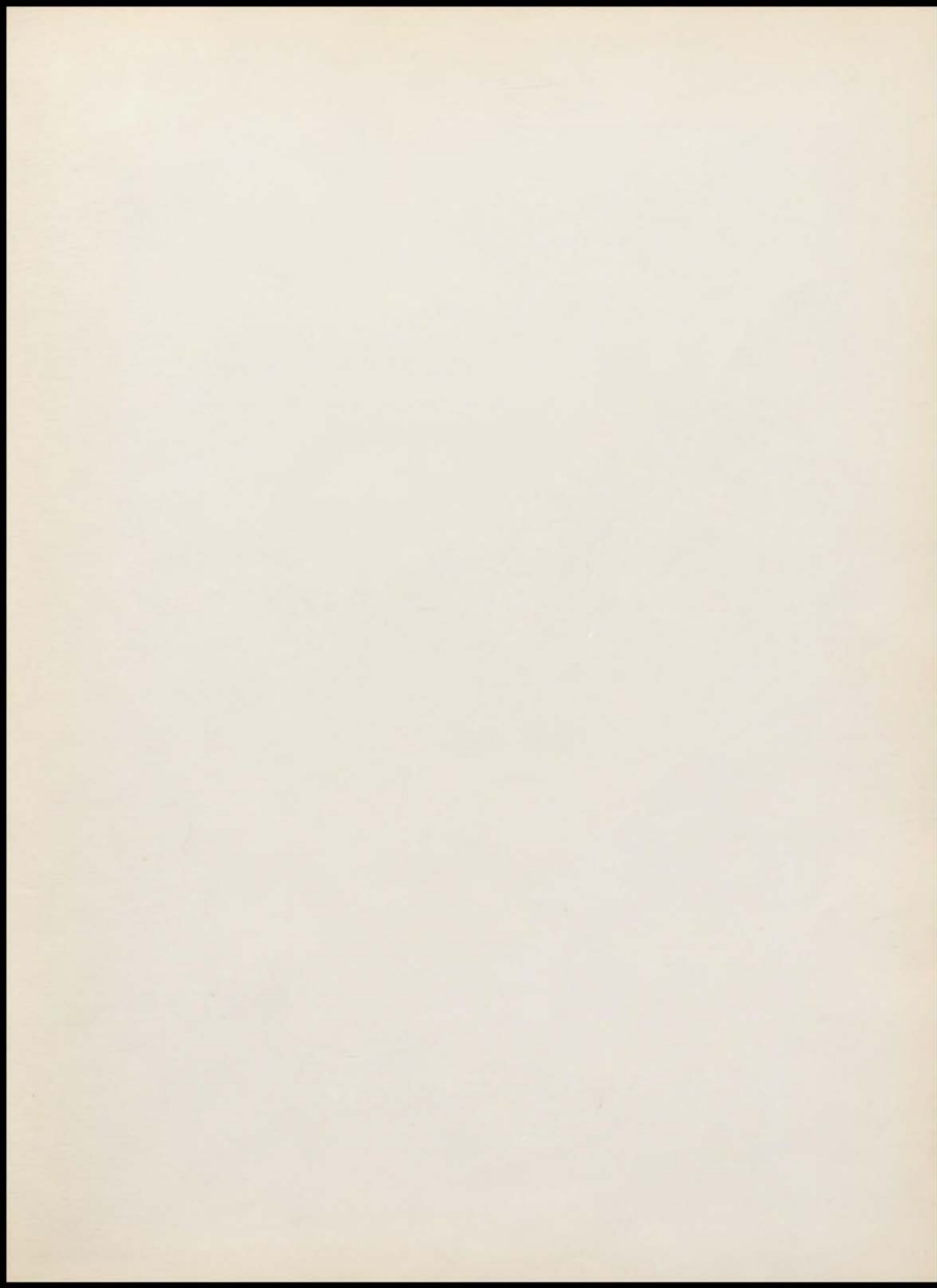

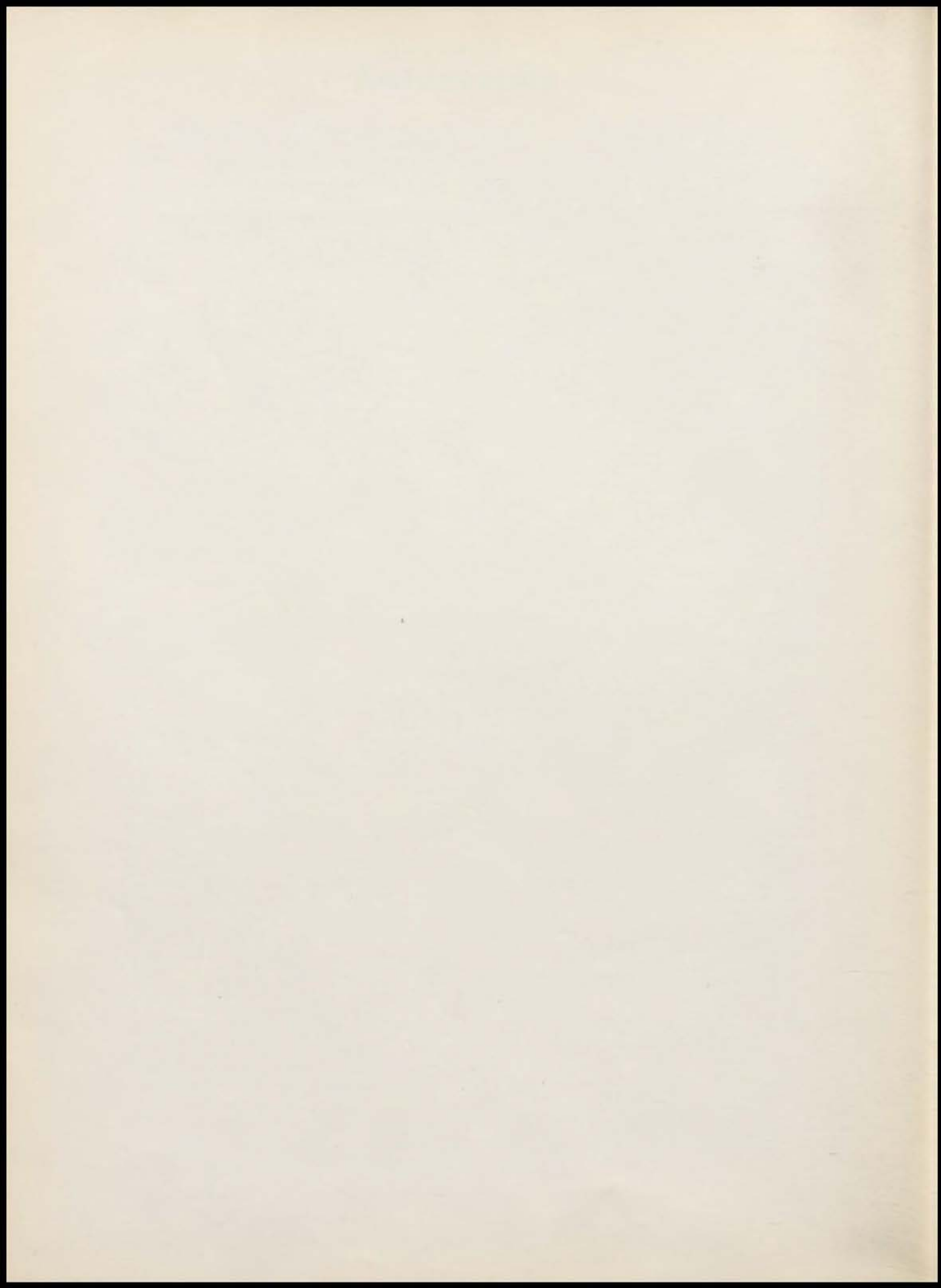

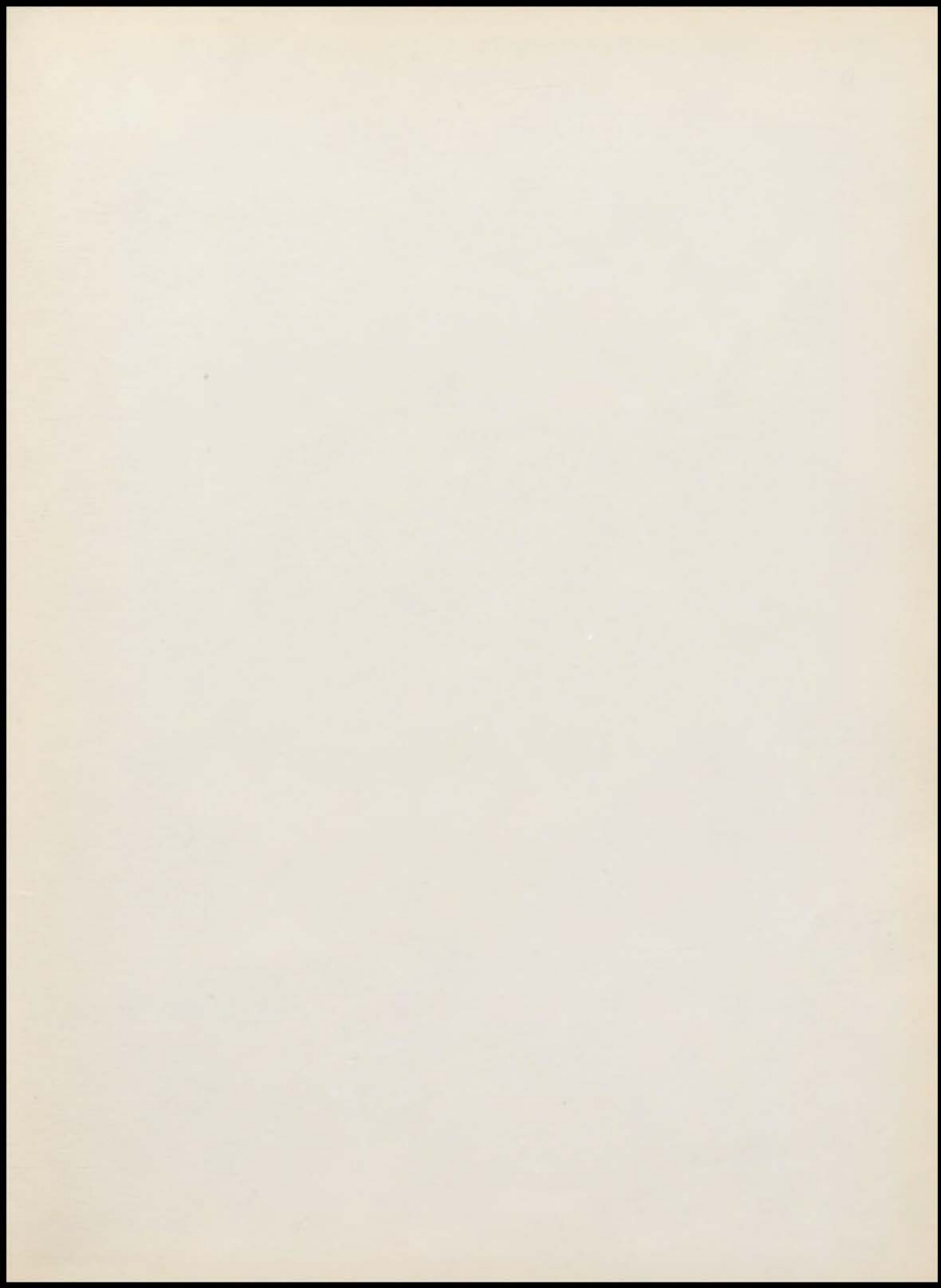

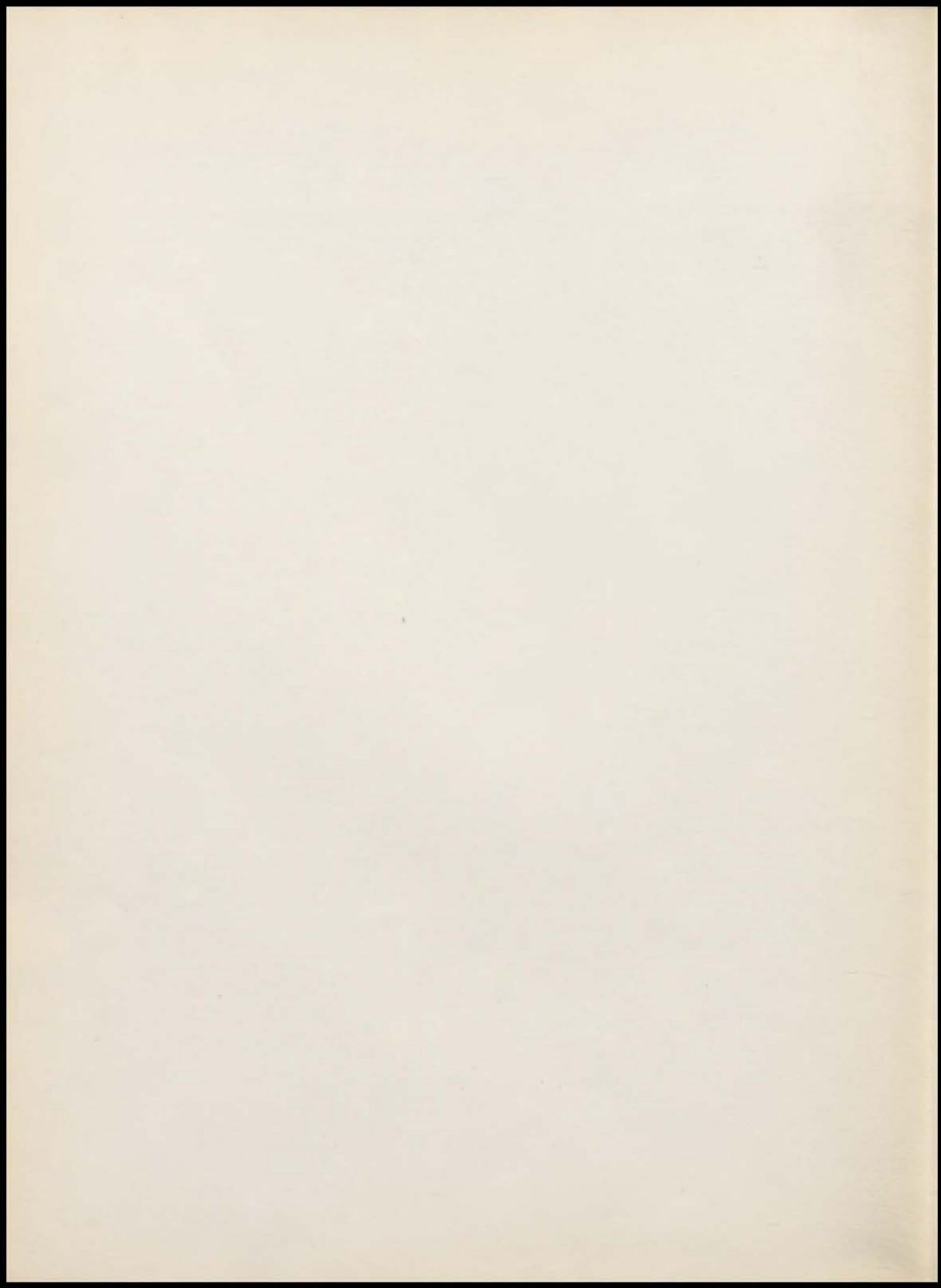

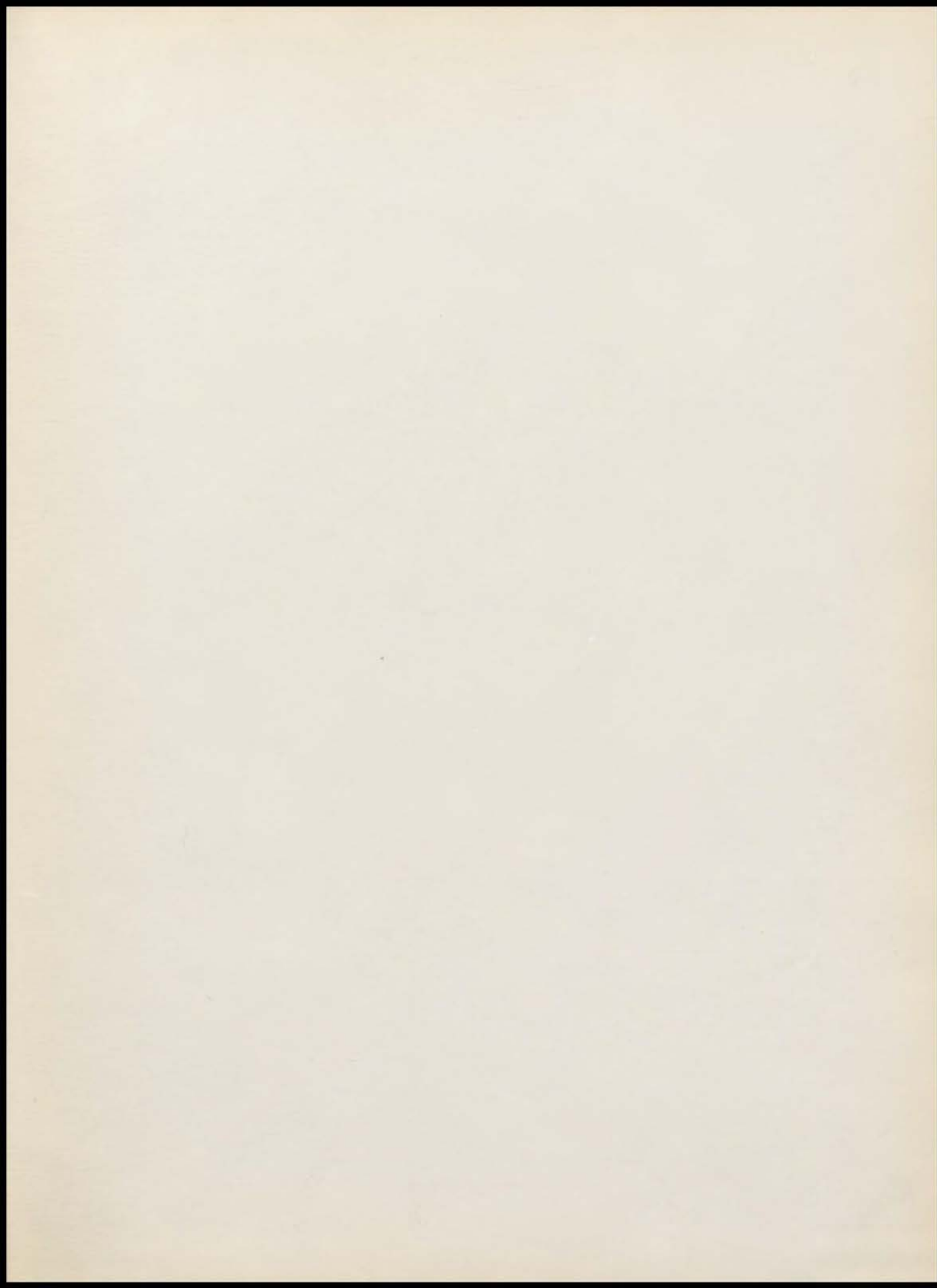

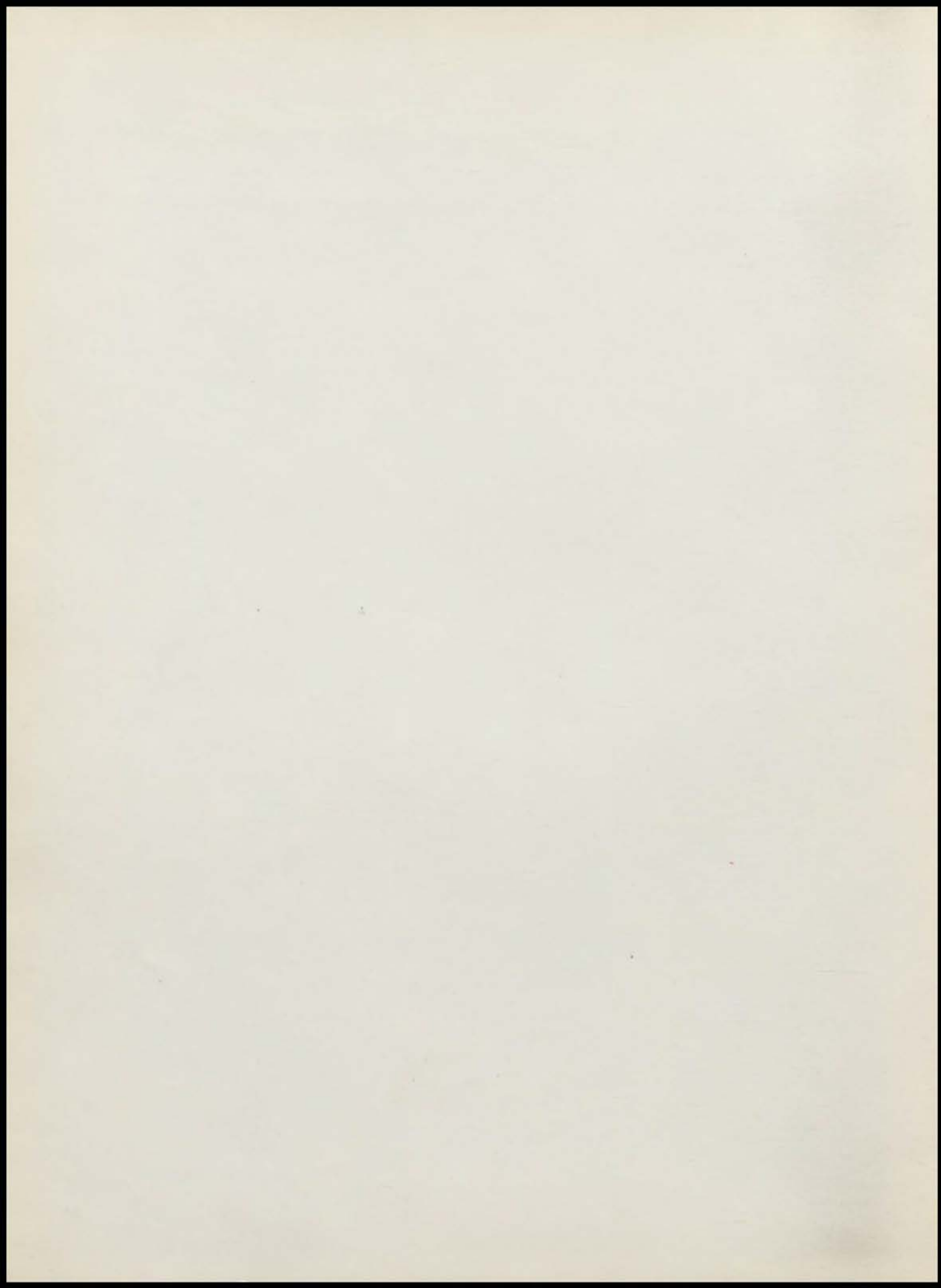

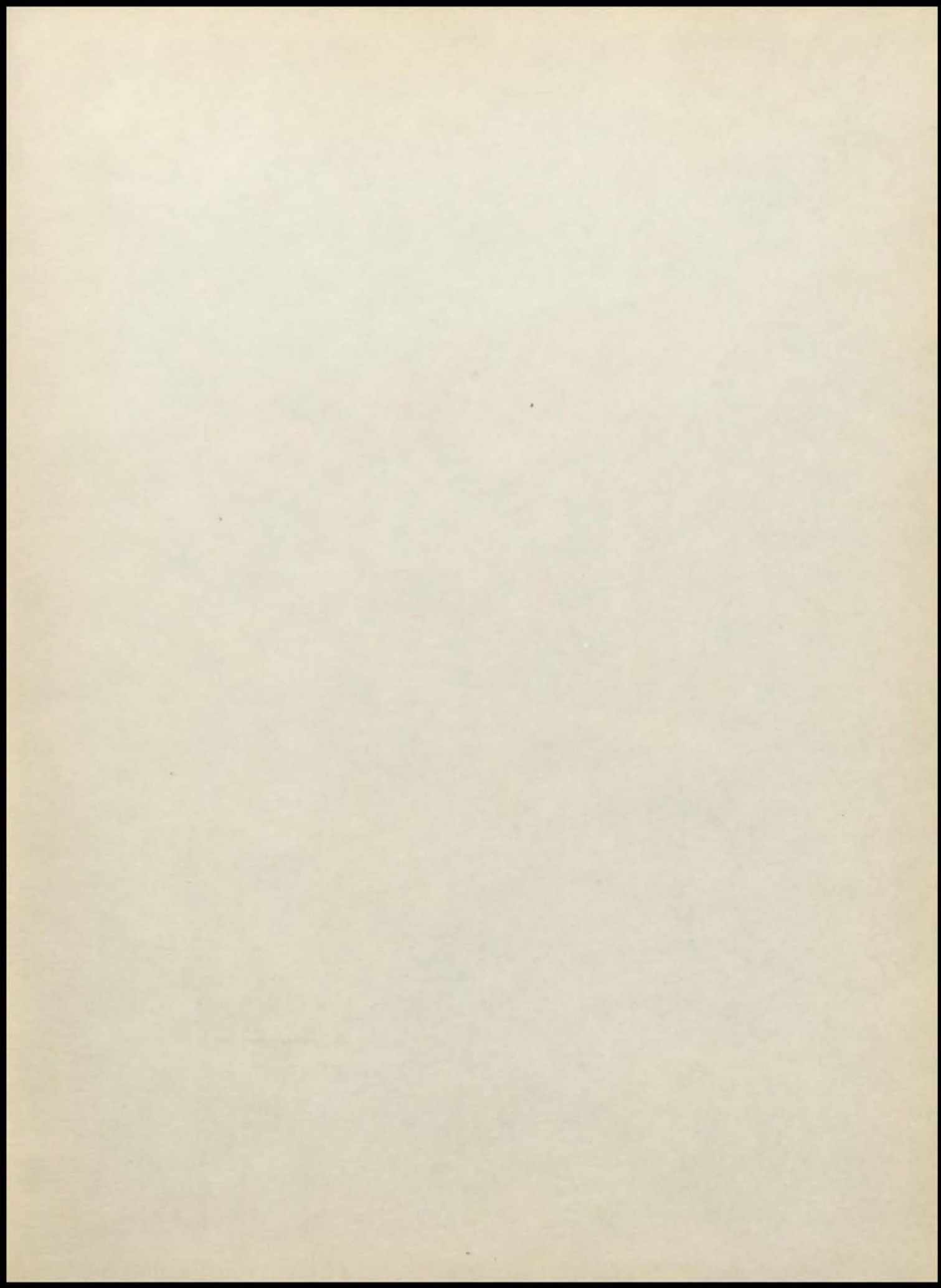







Custom Printed by
INTER COLLEGIATE PRESS