

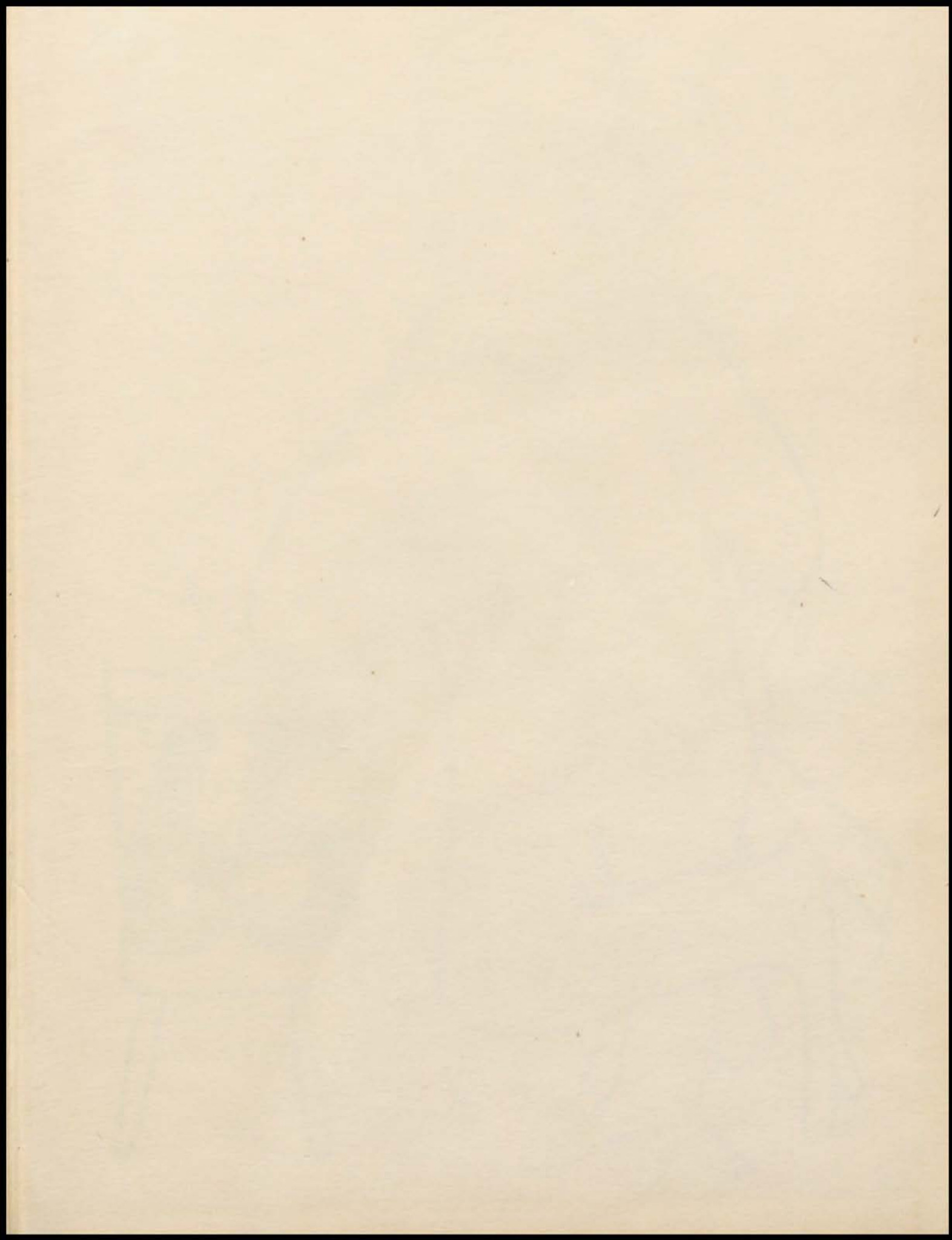

CENTRALIAN

Easter Mason
June 1965

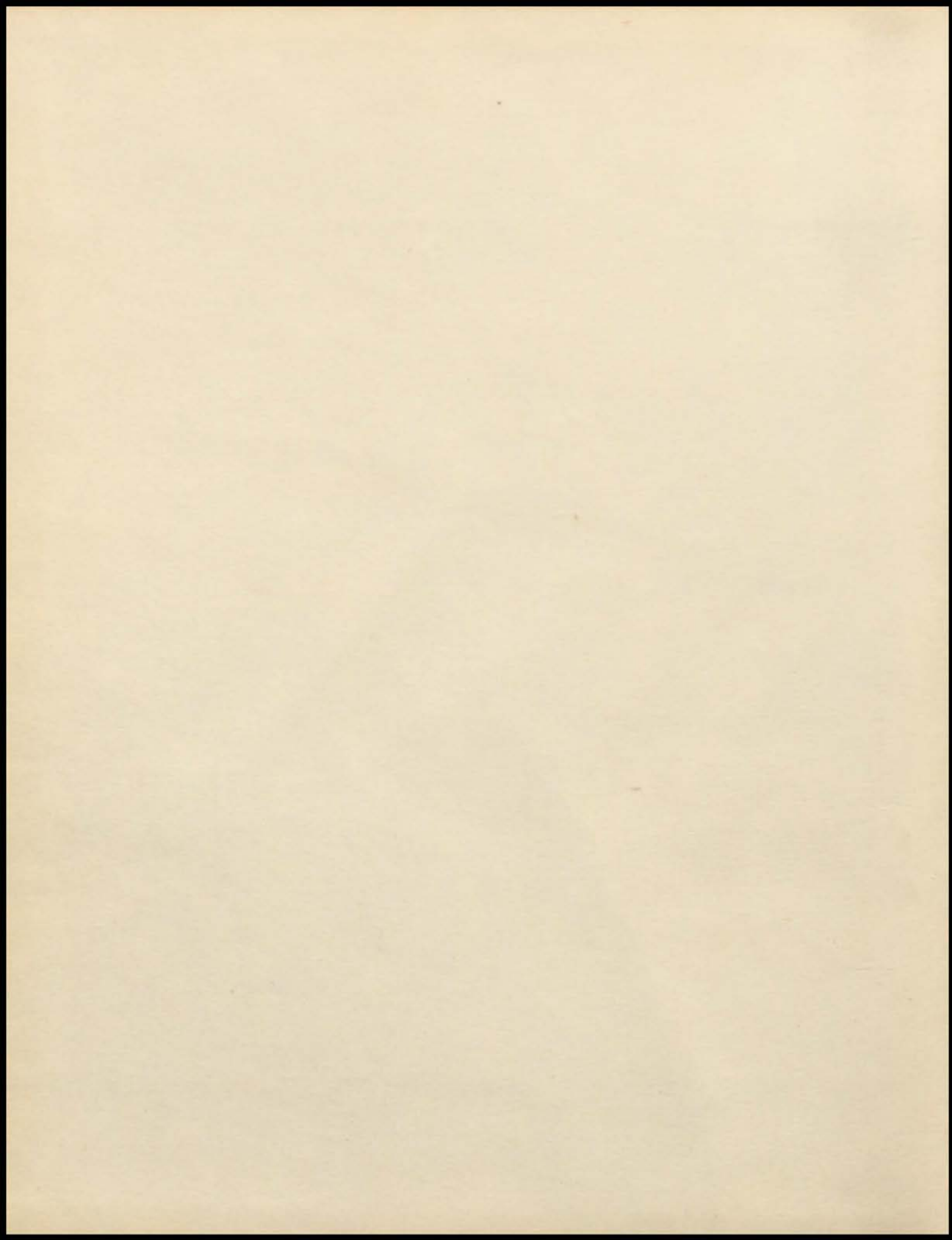





PREFACE

"The future lies in the hands of our youth." We, the Centralian staff have chosen as the theme of the 1965 Centralian--American Youth. The youth of yesterday, as well as the youth of today, play an important part in our growing and complex world. It has been the desire of the class of '65 to stimulate the classes of '66, '67, and '68 to carry the name of central to new and greater heights. The world of tomorrow belongs to you--the youth. Plan your future carefully, tread on new ground and the world is yours. The Centralian staff has faith, that as spirited youth of today, you will hold a significant place in our world as adults of tomorrow.





TABLE OF CONTENTS

I.	FACULTY	Page 5
II.	SENIORS	Page 21
III.	UNDERCLASSMEN	Page 49
IV.	ORGANIZATIONS	Page 99
V.	SPORTS	Page 121
VI.	INDEX	Page 169



Our New Building

A new addition has been added to Central. The new building is to be used for vocational training for its students and to relieve us of our overcrowded conditions.

We welcome the new addition with open arms. To Central it is a sign of progress. We hope the building will serve its purpose and benefit not only the students, but also the community as a whole. May it forever stand!

FACULTY



J.A.H.



May each of you have the strength and courage to work for a world of reason and understanding.

May each of you turn the knowledge gained at Central into great wisdom.

May each of you use the wisdom to see more clearly that which unites the hearts of men.

May each of you find that which unites the hearts of man so that each hour finds you close to victory.



May each of you find this victory, not so much of nation over nation, but of man over his own evils and weakness.

And may the blessing of peace be yours that you may build a life of harmony and sympathy with others and plan for the future with confidence.

J. F. Boyd

As this year ends almost a century of Central High School history will be completed. This book records many activities and happy associations but it also reflects the best ideas and ideals that have developed through the years. May each of you continue to feel a close association with the significant accomplishments of your school and serve as it has served to inspire and give confidence to all those who seek it.

VICE-PRINCIPAL
Dr. Richard M. Griffith



Never has there been such conscious efforts on the scale of a world order to inspire every man with an assurance of his freedom and equality in dignity and rights. Into such a rapidly changing civilization you are entering upon your graduation.

I, along with your teachers, am seriously concerned about what you have been learning here and how effective are the techniques you have acquired for meeting and acting in a developing one world family of nations and races. Your growth in the use of these instruments does not stop at your graduation today. Your success will require a continuous learning through study and experience to meet the impacts of the society of the new world brotherhood.

ASSISTANT ADMINISTRATOR
Mr. Carl M. Connors

KOUNSELORS' KORNER



Mrs. Corrine Neal
SENIOR COUNSELOR



Miss Eva Dixon
JUNIOR COUNSELOR

Working ? ?



Working ? ?



Mr. Wiley Poleson
SOPHOMORE COUNSELOR



Mr. Andrew Stevenson
FRESHMAN COUNSELOR

THEY KEEP THE SCHOOL RUNNING SMOOTHLY



Mrs. Lillian Hays
Registrar



Mrs. Gloria Allen
Secretary



Mrs. Mildred Daniels
Secretary



Mrs. Joyce Sickman
Financial Secretary



Mrs. Mignon Passer
Attendance Secretary

ENGLISH DEPARTMENT



Mrs. Theodora Burnett
University of Nebraska



Mrs. Bettie Dicker
University of Missouri at K.C.



Mr. Donald Dobbs
Pittsburg State College



Mrs. Luella Emery
Langston University



Mrs. Bernice Evans
Columbis University



Mrs. Queenie Gibson
A. M. & N. College



Mrs. Arleen Harline
University of Missouri at
K. C.



Mr. Herbert Harris
Yale University



Mrs. Vandora Hinton
Kansas City University



Mr. Kendrick Howell
Central Missouri State
College



Mr. Roger Linnett
University of Missouri at
K. C.



Mr. M.S. Lusk
Lincoln University

ENGLISH AND SPEECH DEPARTMENTS



Mr. Rashey Moten
University of Kansas



Mr. Frederick Taylor
Southern Illinois University



Mrs. Jessie Turney
Columbia University



Mrs. Elsie Umland
University of
Nebraska



Mrs. Elizabeth Nelson
*Speech and Public
Speaking*
Tarkio College



Mrs. Andrea Scott
Speech and Dramatics
Pittsburg State College



Mr. James Boyer
French and Speech
University of Missouri
at K. C.



Mrs. Alberta Brown
French and English
Morris Brown College

LANGUAGE ARTS DEPARTMENT



Miss Nellie Cody
Spanish
University of
Kansas



Mrs. Dorothea Douglas
Spanish
University of the
Americas



Mrs. Brigitte Kallai
German and French
University of Missouri
at K. C.



Mr. E. B. Stevenson
Latin
Iowa University

FINE ARTS DEPARTMENT



NO PHOTO
AVAILABLE

Mrs. Kathryn Coleman
Art and English
University of Missouri
at K.C.



Mr. Lee Davis
Art
Southwest Missouri State
College



Mr. Robert Blount
Music
University of
Wisconsin



Mr. Desmond Daniels
Music
University of Texas



Mr. David Jones
Band and Orchestra
University of Kansas

SOCIAL SCIENCE DEPARTMENT



Miss Beryl Alton
American History
University of Missouri
at K.C.



Mr. Donald Blakley
*American History and
Civics*
Kansas University



Mr. William Blue
*Civics and World
History*
University of Kansas



Mr. Charles Bridges
*American History and
Civics*
University of Nebraska

SOCIAL SCIENCE DEPARTMENT



Mrs. Hattie Coleman
Civics and Family Relations
Hampton University



Mr. Joseph Cooper
Current affairs and Contemporary Government
University of Houston



Mr. Harry Crowell
World History and English
Northwest Missouri State College



Mr. Augustus Foster
World History and English
Central Missouri State College



Mr. John Harris
American History and Civics
Central Missouri State College



Mr. Ogen Hollars
World Geography and History
Hastings College



Mr. William Holloway
Civics and World History
Kansas University



Mr. Thomas Myers
World History and Civics
University of Oklahoma



Mrs. Nellie Porter
American History and English
University of Missouri



Mrs. Jacquelyne Rhodes
Family Relations
University of Denver



Mr. Robert Sweeney
Civics and English
Kansas State Teachers College



Miss Christine Williams
Seminar, Economics and American History
University of Wyoming
John Jay Fellow 1963-'64

SCIENCE DEPARTMENT



Mr. Albert Edwards
General Science and
B-team Football Coach
Baker University



Mr. Cecil Hays
Chemistry and
Mathematics
Langston University



Mr. Carmel Leonard
Biology
University of Missouri



Mr. Dearing McMillin
Biology
Central Missouri State
College



Mr. Nolan Rutledge
Physics and General
Science
University of Missouri



Mrs. Elizabeth Sheffield
Human Science and
Homemaking
Columbia University



Mr. Adell Thompson
Advanced Biology
Kansas State Teachers
College of Pittsburg



Mr. Herbert Thompson
Biology
General Science
Kansas State College



Mr. Leon Turner
Biology and General
Science
Arkansas A. M. & N College



Mrs. Ramona Wilson
Human Science
Kansas University



Mr. Donald Wilson
General Science and
Woodwork
Kansas State College

MATHEMATICS DEPARTMENT



Mr. Bud Arensburg
Rockhurst College



Mr. Victor Barker
Lincoln University



Mrs. Helen Blackburn
University of Missouri
at K. C.



Mrs. Inez Brown
Emporia State Teachers
College



Mr. Lawrence Griffin
Langston University



Mr. Donald Mitchell
Ohio State University



Mr. H. J. Reed
University of Kansas



Mrs. Elizabeth Rutledge
University of Illinois



Mr. Larry Voge
William Jewel College



Mr. Clement Wagner
University of Missouri
at K. C.



Mr. Samuel Watson
Lincoln University

COMMERCE DEPARTMENT



Mr. William Campbell
C.O.E.
University of Kansas



Mrs. L. B. Darden
*Business Typing and
Centralian*
Lincoln University



Mr. Harvey Greer
Accounting and Typing
University of Missouri
at K. C.



Mrs. Vernell Harris
Business Typing
A. M. and N. College



Mrs. Virginia Jones
Business Education
Colorado State University



Mrs. Maxine Myers
Business Education
Lincoln University



Mr. Lezell Smith
Business Education
Kansas State College
of Pittsburg



Mrs. Effie Stevenson
*Business Typing and
Centralian*
Kansas State College
of Pittsburg

HOMEMAKING AND INDUSTRIAL ARTS DEPARTMENTS



Mrs. Albertine Hadley
Homemaking
University of Denver



Mrs. Easter Mason
Homemaking
University of Missouri
at K. C.



Mr. Lawrence Darden
Printing and Luminary
Lincoln University



Mr. Curtis Jones
Metal
Jackson State College



Mr. Edward Mitchell
Drafting and Metals
Lincoln University



Mr. Dewayne Osborne
Electronics and Printing
Lincoln University



Mr. Garnett Taylor
Drafting
Alcron A. & M. College



Mr. Don Van Hook
Woods
Southwest Missouri State



Mr. Robert Weigers
Crafts
Central Missouri State
College

VOCATIONAL EDUCATION DEPARTMENT



Mr. Jack Greenall
Engineer Custodian



Mrs. Elsie Davis
Practical Nursing
Eastern Mennonite College



Mrs. Frances King
Cafeteria Manager



Mrs. Hilda Kirkendoll
Nurse
Avila College



Mr. Lewis Livingston
Work Study
Smith Huges Credit



Mrs. Ruth Moore
Work Study
Pittsburg State Teachers
College



Mrs. Mildred Robinson
Librarian



Mr. Willard Smith
Electronics
University of Kansas



Mr. Leonard Stephenson
Auto Mechanics
Smith-Huges Credit

PHYSICAL EDUCATION DEPARTMENT



Mrs. Florence Hudson
Lincoln University



Mr. George Huitt
Kansas State University



Mr. Larry Markt
Freshman Football Coach
Central Missouri State
College



Mr. Harold Micheal
Varsity Football Coach
Central Missouri State
College



Mrs. Joanna Olson
University of Kansas



Mrs. Reatha Simmons
University of Missouri



Mr. Harry Slaymaker
Varsity Track Coach and Human Science
University of Illinois



Mr. Dan Stanley
Varsity Swimming Coach and Human Science
Central Missouri State
College



Mrs. Barbara Thompson
Lincoln University



Mr. James Wilkinson
Varsity Basketball Coach and Civics
University of Southern
California

MILITARY SCIENCE DEPARTMENT



S/Sgt. Victor Flagg



S/Sgt. Leon Smith
Senior Instructor

DRIVERS EDUCATION DEPARTMENT

Mr. Everett Draper
Central Missouri State
College



Richard Eichman
Central Missouri State
College



TRIBUTE TO OUR FACULTY

Although it is a known fact---
that man tends to forget
Most faces and names when there is no contact---
There is always an exception to most rules,
And that, dear faculty, is you.
For various reasons and in various ways---
You have influenced our lives in several ways.
Like shepherds watching a herd of sheep
You led us to the greenest pastures to eat;
Pastures of knowledge where there was no fence---
To corral our thoughts. But to whet our curiosity, hence
Developing the minds of individualists,
Developing the world's doctors, Congressmen, teachers, and
specialists.
You have tried, not in vain, to prepare us for the future---
Regardless of the span of time or distance
We'll never forget you!!!!!!

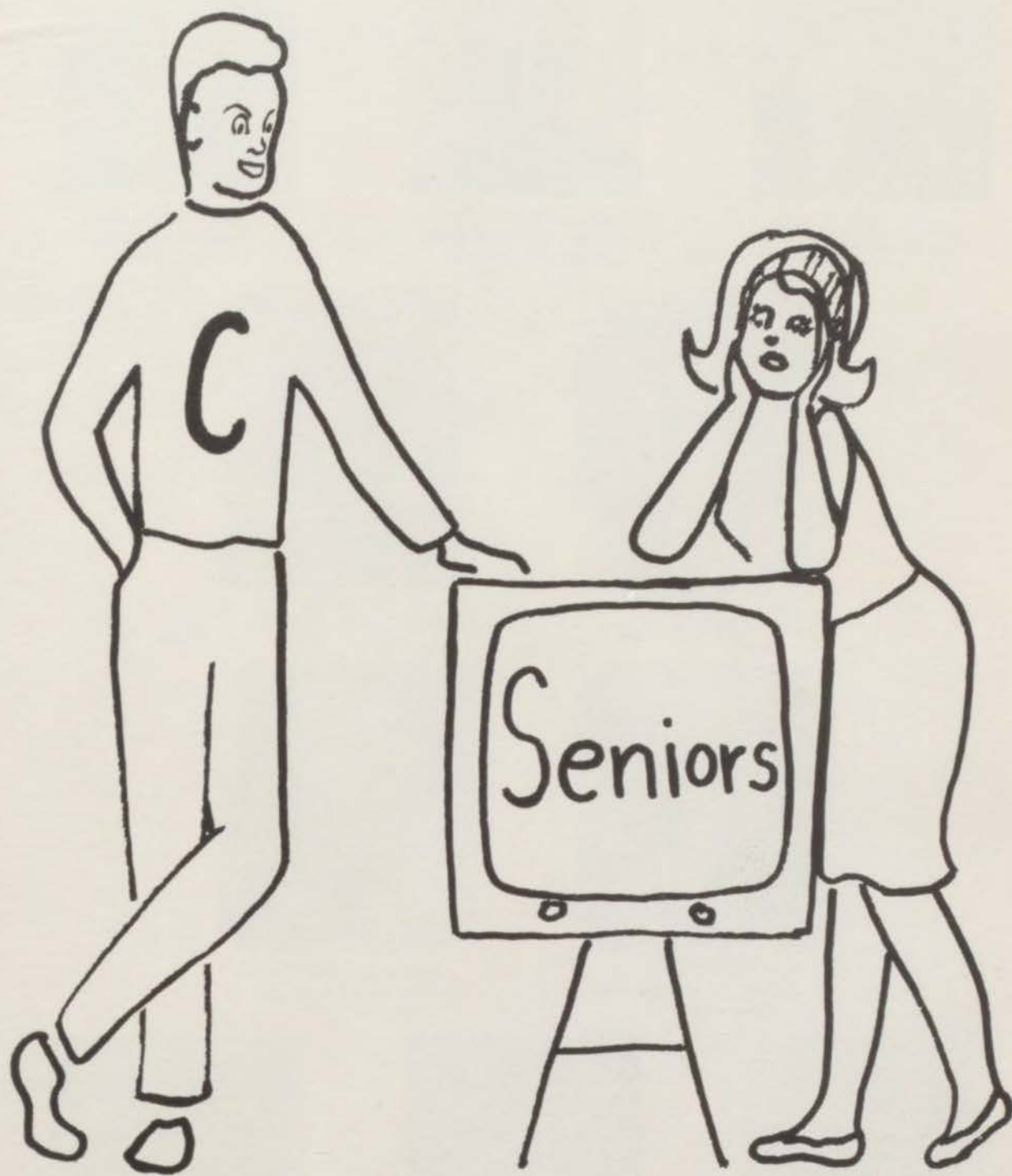

J
7/4 = 65"

Senior



Social Belle and Beau
Willie Ross, Ramona
Ortega



Best Dancers
Walter Pearson, Loretta
Britton



Best Dressed
Charles Williams,
Brenda Lyle



Jolly Good
Edgar Rollins, Patty Jo
Hardy



Most All Around
Cedric Rice, Charlotta
Coleman



Best Scholars
Darryl Johnson, Vivian
Alexander



Best Actor and Actrees
Herman Cage, Mary
Mitchell



Most Likely to Succeed
Loyal Denton, Leslie
Hoover



Best Looking
Donald Benson,
Stephanie Butler



Best Artists
Van Johnson, Janis
Hayes

Ballot



Most Popular
Jesse Mitchell, April
Riddle



Best Athletes
George Byers, Judy
Palmer (Replaced
later)



Best Singers
Harry Williams, Vera
Harris



Most Carefree
Lyle Harris, Winona
Frye



Wittiest
Burnell Powell,
Charlene Webb



Class Snoozers
Carlos Abner, Lillian
Wilson



Most Studious
Arthur Coleman,
Philistia Tolbert



Prettiest Smile
William Murry, Beverly
Cubit



Cleverest Authors
Adrian Aldrige, Sheryl
Kynard



Done the Most for
Central
Dwight Brown, Bertha
Holliday (picture not
shown)



April Riddle
Vice President



Brenda Smith
Secretary



Dwight Brown
Treasurer



Bobbie Wade
Sergeant-at-arms

SENIOR



Charles Williams
President

OFFICERS

Diane Gray, Mary Mitchell, Marcia Lewis, Nedra Hill

Armeta Jacks, Brenda Jordan, Arthur Coleman, Judith King,
Bonita Thornton





Carlous Abner
Adrian Aldridge



Carol Acklin
Brenda Alexander



Roy Addison
Vivian Alexander



Willene Agee
Clara Allen



Eddie Allen
Sherdella Baker



Mitchell Allen
Sondra Baker



Franklin Anderson
Marilyn Barber



Edwina Balley
Victor Barker





Georgia Bass
James Bell



Emma Batsell
Donald Benson



Patricia Beene
Larry Bonner



Doris Bell
Lois Booker



Joe Boyd
Carolyn Brown

Michael Brasher
David A. Brown

Barbara Brasher
David W. Brown

Loretta Britton
Dwight Brown





Harry Brown
Jaynellen Bryant

Sylvia Brown
Theodore Burtin

Ronald Bruster
Peter Bush

Beverly Bryant
Ophelia Butler



Stephanie Butler
Louis Cain

George Byers
Gloria Camp

Ira Byers
Cheryl Campbell

Herman Cage
Cynthia Canady



NO PHOTO
AVAILABLE



Edward Carr
Bernadette Clark

Betty Caruth
Birdie Clark

Bertha Celestine
James Clark

Phyllis Christian
Teresa Clark



Arthur Coleman
Glenda Collins

Carolyn Coleman
Joann Collins

Charletta Coleman
Perry Collins

Cheryl Coleman
Sharon Collins





Yvonne Collins
Lester Daniels



Cynthia Cook
Janet Davis



Phyllis Crawford
Karen Davis



Beverly Cubitt
Luvenia Davis



Rosalyn Davis
Sandra Denton



Mary Dennis
Linda Dillard



Helen Denson
Leonard Dixon



Loyal Denton
Albert Dockery





Kenneth Doolin
Inette Elliott



Patricia Douglas
Linda Ellis



Ralph Dow
Sheri Emerson



Janice Eddy
Herbert Fanniel



Russell Fanniel
Daniel Fogle



Frances Ferguson
Donald Ford



Marcus Fields
Barbara Franklin



Frank Fleming
Daniel Franklin





Alberta Freeman
Geraldine Galloway



Lorene Freeman
Gwendolyn Garnett



Rudolph Freeman
Marvin Garrett



Winona Frye
Lila George



Clara Gibbs
Elaine Goode



Karen Gillis
Janice Gordon



Janet Givens
Earlene Graham



Meri Glass
Diane Gray





Linda Green
Morssie Guein



Melvin Greene
Marva Guest



Kathryn Griffin
Sandra Guest



Clifton Groves
Alidia Hairston



Chester Hall
Patricia Harrell



William Hall
Elouise Harris



Thornton Hankins
Lyle Harris



Patty Hardy
Vera Harris





Alphonso Hayes
Michael Henry



Janice Hayes
Brenda Higgs



Sarah Hazley
Barbara Hill



Blenda Heard
Debrah Hill



Katie Hill
Verdell Hoard



Nedra Hill
Betty Hodges



William Hill
Carlos Holland



Keith Hinch
Mary Hollingshead





Loester Holmes
Claudette Houston



Leslie Hoover
Carita Howard



John Hopkins
Robert Howard



Ronald Hopkins
William Howard

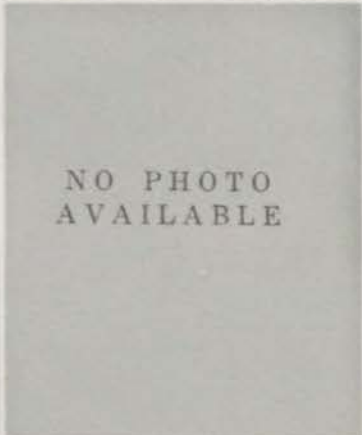

Sandra Hughes
Armeta Jacks

William Humphery
Barbara A. Jackson

Florence Huskey
Barbara J. Jackson

Brenda Isom
Frank Jackson





Janice Jackson
Hans Jaeger



Marilyn Jackson
Jeanette Jefferson



Paulette Jackson
Gloria Jenkins



Phyllis Jackson
Curtis Jiles



Alvin Johnson
Edward Johnson



Brenda Johnson
Frances Johnson



Darryl Johnson
James Johnson



Edna Johnson
Joyce Johnson





Marletha Johnson
Winifred Kay Johnson



Monica Johnson
Carmen Jones



Van Johnson
Brenda Jordan



Willie Johnson
Norene Kidd



Samuel Kidd
Willie King



Charlene King
Gloria Klugh



Judith King
Sylvia Knox



Kenneth King
Sheryl Kynard





Sherry Lane
Ronald Lenzy



Sharon Lastie
Inez Lewis



Darie Law
Marcia Lewis



Nancy Lawson
Sylvia Lewis



Sandra Little
Harold Lucas



Amelia Long
Ronald Luke



Reane Lord
Lamar Lunn



Bernard Lovejoy
Brenda Lyle





James Lyons
Horace Marshall



Pauline Mabins
Maxine Martin



Jennifer Mann
Flora Mason



Harold Mansfield
Lawrence Mathis



Donald Maxwell
Joseph McDaniel



Wesley Mays
Lynell McDaniel



William Mays
Jean McDougal



Tom Ella McBeth
Ellis McGee





Lois McGee
Elizabeth McWilliams



Carolyn McGhee
William Miller



Gwendolyn McKinney
Mary Mimms



Jacqueline McKinsey
Bernita Mitchell



Josea Mitchell
Mary Monroe



Marilyn Mitchell
Joyce Montgomery



Mary Mitchell
Rhonda Montgomery



Linnie Moechoe
Rheatha Moore





Sharon Moore
William Murray

Helena Morgan
Noel Myers

Odis Morrow
Carol Nevels

Daisy Mosley
Juanita Nickerson



Julia Nicholson
Carol Overton

Jerome Nixon
Judith Palmer

Herman Oates
Carolyn Parker

Ramona Ortega
Brenda Patterson





Walter Pearson
Arthur Polk

Gloria Perry
Eddie Polk

Sharon Pettiford
Barbara Powell

Kathleen Plowright
Bernard Powell



Burnele Powell
Annie Ragins

Georgia Powell
Bruce Ransom

James Powell
Ethelyne Reece

Martha Puckett
Dwight Reeves





Sharon Revoal
Yvonne Rickman



Odell Rice
April Riddle



Michael Rich
Luther Riggins



Calfretta Richardson
Bernice Riley



John Robins
Edward Rollins



Patricia Robins
Corrine Ross



Terry Rogers
Donald Ross



Edgar Rollins
Willie Ross





Adolph Roulette
Curtis Scott



Stella Rucker
Roger Scott



JoAnn Sanders
Sheryl Scott



LeAudrey Sanders
Richard Shelton



Willard Shelton
Jerome Sims



Sheila Silvers
Marvin Sims



Gwendolyn Simmons
Betty Smith



George Simms
Brenda Smith





Fredrick Smith
Thomas Stricklin



John Smith
Brenda Stuckey



Rosemary Smith
Voncella Stuckey



Claudia Stevens
Epps Swinton



Edith Talley
Ronney Terry



Joseph Tanner
Billie Thomas



Carolyn Tate
Dean Thomas



Owen Terry
Dwight Thompson





Bonita Thornton
George Trice

Phillistia Tolbert
Glenora Trice

Richard Toler
Anita Tucker

Bennie Trent
Grace Tucker



William Tucker
Eunice Vincent

Anita Turner
Bobbie Wade

Leroy Tyler
Linda Wagner

Marjorie Vaughn
Odis Walker





Agnes Ware
Lee Watkins

Allan Warren
Patricia Watkins

Byron Washington
Choice Watson

Irma Washington
Windolyn Watson



Alice Webb
Harold Wheeler

Cedric Webb
Shirley White

Charlean Webb
Olester Wiley

Norma Webber
Loretta Wilhort





Alberta Williams
Dundee Williams



Charles Williams
Gwendolyn Williams



Deborah Williams
Melvina Williams



Deidra Williams
Owen Williams



Charles Willis
Ray Wilson



Alleean Wilson
Rosa Wilson



Dreck Wilson
Sheila Winston



Lillian Wilson
Amos Woods





Alonzo Wyatt
Velma Young



David Wyatt
Faye Clark



Murrey Wynn
Joyce Crooms



Loretta Young
Barbara Fultz



Olivia Goodrich
Eva Pinkney



Allen Hill
Prentiss Rhodes



Ernestine King
Jacqueline Scott



Joe Lee
Sammie Smith





WE'LL GET OUR
KICKS IN "66"



WE'LL BE GREAT IN "68"

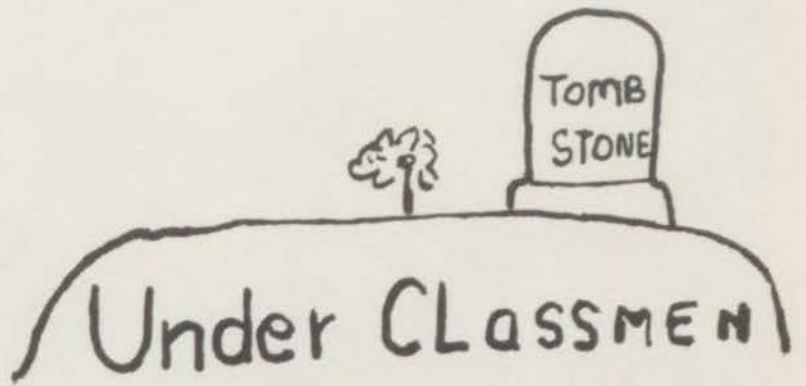

JAH



WE'LL GET TO
HEAVEN
IN "67"



Cabinet Member
Marvelyn Smith



Cabinet Member
Jackie Williams

Treasurer
Nelson Johnson

Sergeant-at-arms
Cynthia Robinson



Vice-President
Doyle Raglon



Secretary
Beverly Martin

'66



President
Joseph Mabin

'66





Herbert Acklin
 Jessie Adams
 Hubert Addison
 Stephen Alex



Jacqueline Allen
 Larry Anderson
 Arlecia Antwine
 Rose Ashley

Robert Bailey
 Lynn Baker
 Corlinda Bass
 James Bass



Juniors

Millus Bass
 James Baucom
 Thomas Beason
 Gregory Bell



Brenda Bellfield
 Maurice Bennett
 Demetria Black
 Rowena Bonds



Clara Bonwell
 Lillian Bostic
 Albert Bowers
 Maxine Bradford



Margaret Brinkley
Rosie Brinkley
Anna Brooks
Donald Brooks



Arnetta Brown
Brenda Kaye Brown
Cynthia Brown
Danny Brown

Marilyn Brown
Ronald Brown
Veola Brown
Dora Browning



Juniors

Mary Browning
Wilford Bruce, Jr.
Joyce Bryant
Deloris Burtin



Brenda Bush
Lavern Byers
Carol Carr
Laura Carr



Yvonne Carter
Hoyle Chaplin
Freddie Chapman
Verna Charles

NO PHOTO
AVAILABLE

Artis Chatman
 Augustus Cheadle
 Elmer Cheadle, Jr.
 John Cheffen, Jr.



Linda Christian
 Margaret Clarity
 Charles Clark
 Princella Clark



Carl Clayton
 Barbara Colbert
 Janet Colbert
 LaVonda Colbert



Juniors

Karen Collins
 Larry Collins
 Mary Ann Collins
 Patricia Collins

Linda Conaway
 Joyce Cooper
 Barbara Copeland
 Rhoda Copes



Elizabeth Counce
 James Crawford
 Simmie Crawford
 Samuel Crout



Laura Crutcher
 Hayward Cummings
 Hubert Daniels
 Frankie Daniels



Lawrence Darden
 Cleandrew Davis
 Gloria Davis
 Josephine Davis



Lugenia Davis
 Robert Davis
 Stephen Davis
 Ronald Dean



Juniors

Ronald DeJohnette
 Richard Dennis
 Shirley Dockery
 Elaine Dow

Joyce Drew
 Michael Dunbar
 David Dupree
 Linda Dydell



Pamela Eason
 Lupa Ebera
 Robert Edd
 Thomas Edison





Trudy Elliot
Gwendolyn Ellis
Stephanie Ellison
Vida Ellis



Daniel Estell
Barbara Estis
James Ethern
Jeanette Farmer

Wanda Fielder
Shirlene Finley
Asenath Fishback
Berneice Fisher



Juniors

Shirley Fisher
Charlesetta Fletcher
Jewel Foreman
Roy Franklin



Gloria Frazier
Evelyn Galloway
James Garner
Levanda Gayden



Lenora Gee
Jennifer Gibson
Eugene Glover
Ruby Golston



George Goodwin
Bedelia Gordon
Margaret Grady
Charles Graham



Iva Graham
William Graddock
Sue Ellen Gray
Beatrice Grayson

Leatrice Grayson
Saundra Haley
Lela Hall
Martin Hall



Juniors

Irene Hamlett
Herman Harden
Maureen Harden
Sandra Harrington



Anthony Harris
Brenda Harris
Dorothy Harris
Leon Harris

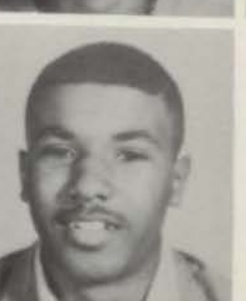

Vivian Harris
Winston Harris
Samuel Hasley
Steve Hatten



Beverly Hawthorn
Armenta Hemphill
Betty Henderson
Gary Henderson



James Hensley
Michael Hicks
Ralph Hicks
Everett Higgins



Alf Hill
Barbara Hill
Michael Hill
Myrle Hill



Juniors

Reginald Holland
Rosemary Holloway
Retha Hopkins
Mervyn Horne

Michael Horne
Royal Horton
Anthony Howard
Jeffrey Howard



Doris Hudson
Jo Ann Huffman
Charlene Hughes
Melvie Hughes



Prince Hunt, Jr.
Vincent Jacks
Alonzo Jackson
Donald Jackson



Edna Jackson
Frances Jackson
Rita Jackson
Yvonne Jackson



Linda Jacobs
Barbara Jefferson
Freeman Jefferson
Alpha Johnson



Ernestine Johnson
Gerald Johnson
Karen Johnson
Lawrence Johnson



Mary Johnson
Nelson Johnson
Roger Johnson
Rosie Johnson



Juniors

Brenda Johnson
Christella Johnson
Claraneda Johnson
Deborah Johnson



Sharon Johnson
Sharon Johnson
Angela Jones
Cynthia Jones



Jo Ann Jones
Judy Jones
Lawrence Jones
Mary Jones

Ronald Jones
Delores Jordan
Perry Julin
Shelia Keith



Juniors

Roosevelt Kelley
Terry Kelton
Theodore Kennedy
John Kines



Lee Lalls
Robert Lambert
Connie Landers
Pamela Lane



Cheryl Lemmones
Sharon Law
Bennie Lewis
Dorothy Lewis



Hilda Lewis
Maralyn Lewis
Patricia Lewis
Rose Ann Lister



Paula Livingston
Adoria Locke
Justine Lockhart
Glenn Louis

Sandra Love
Michael Lyons
James Mabry
Cheryl Mack



Juniors

Shirley Mack
Eli Mackey
Norene Marshall
Charles Martin

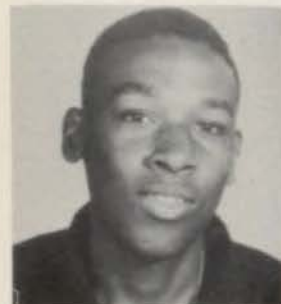

Wallace Mason
Loretta Massey
James May
Joseph McAfee



William McBride
Priscilla McCarthy
Essie McClain
Donald McClendon

Geraldine McClunle
Tereasa McGruder
Jean McGuire
Robert McKinney



Curtis McReynolds
Sharon Miller
Linda Mills
Deanna Mitchell



Dyan Moore
Donnie Motley
Margaret Nelson
Althea Nevels

Juniors

Carol Newman
Terry Newton
Loretta Nolan
Phyllis North



Marcellus Nunley
Norman O'Neal
Philip Ortega
Linda Osborn



Jan Overton
Pamela Paige
George Palmer
Ruby Parham



Rosalind Parks
 Patrick Patterson
 Vernon Patterson
 Ambrose Penn



Dorisalene Pennington
 Leatha Peoples
 Donald Perkins
 Bernadette Pernel



Muriel Pinkney
 Macon Porchia
 George Powell
 Teola Powell



Juniors

Jo Anne Preston
 Shirley Price
 Clareth Pryor
 Doyle Raglon

Leo Rainey
 Willie Randle
 Wanda Randolph
 Jesse Rankin



Charles Ray
 William Reese
 Betty Reynolds
 Carlton Ridley





Foster Riley
 Patricia Riley
 Gloria Roberson
 Chester Roberts



Lee Robins
 Marva Robins
 Cynthia Robinson
 Ernest Robinson

Frances Roland
 Alva Rollie
 Joy Roundtree
 Burt Routt



Juniors

Shirley Rowe
 Chauncey Rucker
 Robert Rucker
 Toni Runnels



Marva Russel
 Rita Salmond
 Donald Salter
 Billie Samuels



Aldine Sanders
 Janice Scott
 Paul Scott
 Maxine Shoats



Deborah Silvers
Howard Simmons
Brenda Smith
Carmen Smith



Catherine Smith
Deborah Smith
Elizabeth Smith
Jacqueline Smith



Jessie Smith
Linda Smith
Lucy Smith
Marvelyn Smith



Verleana Smith
Frenchie Snow
Johnnie Southall
Elisha Stallings



Barbara Stapleton
Gwendolyn Stevens
Ronald Stevenson
Delores Stewart



Ruth Stricklin
Melvin Sullivan
Yvonne Sullivan
Barbara Taylor

Brenda Taylor
 Faye Taylor
 Melvin Taylor
 Verleana Taylor



Matthew Terry
 Artis Thomas
 Evern Thrower
 Sherry Tolon



Ronald Trezvant
 Robert Tucker
 Bernita Turner
 James Turner



Paula Walker
 Theya Warren
 Charlotte Washington
 Dorothy Washington



Gerladine Washington
 Janice Washington
 Jeanette Washington
 Wanda Washington



Juniors

Chiquita Turrentine
 Betty Tyler
 Brenda Wade
 Gilbert Walker

Rudolph Watkins
 Ruthie Watkins
 Barbara Watson
 Carl Watson



Lois Watson
 Sondra Webb
 Michael Webber
 Ronnie Weisner



Brenda Welch
 Fred White
 Marilyn White
 Norris White

Juniors



Rosemary White
 Sondra Whitters
 Rosetta Whitfield
 Linda Wilkins

Brenda Williams
 Jacqueline Williams
 Theopolis Williams
 Zelodius Williams



Arthurine Willis
 Doris Wilson
 Rose Wilson
 Sandra Wilson



Juniors



Thruman Wilson
Frank Winfield
Cornelia Woods
Walter Worrell



Judy Wright

Gomez Wyatt



Betty Wynn
Delores Young
William Young
Brenda Bass

TALENT SHOW



Amy Cha-Cha



Dance of Siamese Children



House is not a Home

The annual talent show is sponsored by the Music department of Central High. The acts vary from solos to skillful dancing.



Walk on by



"oops"

"SOPHOMORES"



Patricia Baldwin



Gladys Acklin
Clyde Banks

Sawnia Alexander
Byron Bartlett

Shirley Ann Ashley
Verglene Bass

Annetta Baker
Anthony Bell



Jeremiah Bell
Tamara Bellfield
Ronald Bowie
Deborah Brown



Argurtha Abston
Theodore Baldwin
Lorraine Bell
Janice Bell

Seated: Melva Tucker, Pres.; Standing--Donna O'Neal, Brenda Freeman, Linda Hill, Sec., Beverly Pratt, Treas., Valerie Smith, Gloria Long, Vice Pres., Naomi Stewart, Janice Lindsey, Marcia Harris, Charlotte. Not shown: Cheryl Haley, Sgt.-at-Arms.

Joyce Bellows
Pearlena Boyd

Kathleen Billups
Carmelita Britton

Henry Bowden
Deborah Brooks

Robert Bowers
Brenda Brown



Larent Boyd



"SOPHOMORES"



Floyd Brown



Linda Brown
William Bruce



Richard Brown
Lodis Bruner



Shelton Brown
Julius Bunn



Victor Brown
Helen Burbanks



Rolland Bruce
Willa Burkley
Corrie Ann Burleigh
Brenda Butler



Barbara Butler
David Butler
James Byers
William Carr



"Sponsors" Mr. Watson, Mr. Huitt, Mr. Linnett. Not Shown: Mrs. Emery



Della Byrd
James Carter

Charlene Cage
Helen Carter

Brenda Canady
Theotis Casey

Brenda Carr
Sandra Cato



"SOPHOMORES"



Brenda Chism



Donald Celestine
Delores Clark

Ronald Celestine
Pamela Clark

Theodore Charles
Jestine Clayton

Patricia Cheatham
Brenda Coleman



Marland Collins
Deborah Conley
Cloylet Cox
Larry Cyrus



Raclor Cavole
Charles Clark
Frederick Coleman
Clyde Collins



"Help! I'm lost."

Lavaughn Cook
William Cummins

Juanita Cooper
Yvonne Curren

Paulette Cooper
Ernestine Curry

Catherine Cosey
Sharon Curry



Mildred Crawford



"SOPHOMORES"



Joyce Darden



Barbara Davis
Henry Dawn



Carolyn Davis
Barron Delaney



Clarence Davis
Herbert Denton



John Davis
Willa Dillard



Maurice Davis
Barbara Dodd
Anita Donahue
Edward Donnelly



Donald Doolin
Margaret Dunn
Alexis Durham
Evelyn Edwards



Teach all day and what do I get---Sore Feet!

Henry Durham
Evelyn Elias

Gloria Dunson
Theresa Estell

Bernice Dydell
Laura Estis

Rita Dysart
James Evage



John Evans



"SOPHOMORES"



Alvin Franks



Valerie Floyd
Johnnie Mae
Freeman

Zebedee Fortman
Ronnell Fryer

Constance Foxx
Theresa Fultz

Lynn Foote
June Gaines



Yolandia Gee
Sandra Gilliam
Jo Ann Golston
Dayle Green



Joyce Fielder
Brenda Freemon
Eileen Garrett
Winzol Garrett

"So what if it isn't my car, I've got to get home somehow!"

Linda Gines
Ruth Ann Gonzales

Willie Gissandaner
Alice Goshon

Mark Givens
Paul Graham

Robert Goode
Andrew Gray



Merle Goltson



"SOPHOMORES"



Larry Griffin



Micheal Griffin
Cheryl Haley



Robert Griffin
June Harding



Lloyd Groves
Rosalind Harrell



Ruth Gunnels
Phyllis Harrington



Cynthia Hart
Brenda Hayes
Yvonne Hayes
Larry Henderson

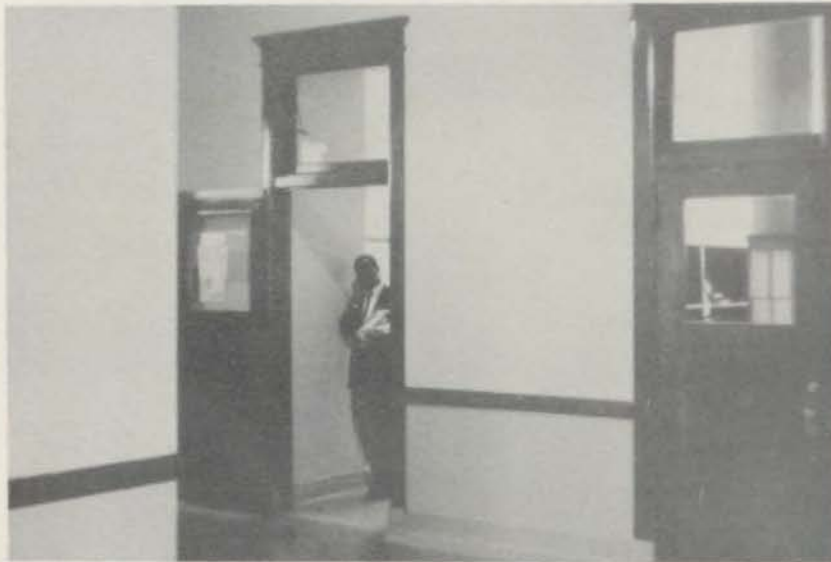

"Hello, police, I'd like to report seventy-five missing students."

Barbara Haynes
Glenda Perkin

Omar Hazley
Erwin Henry

Janice Henderson
William Henry

Margaret Hickman
Ella Herring



William Hancock
Climetine Harris
Marsha Harris
James Harvey

"SOPHOMORES"



Trudy Hines



Billie Jean Hill
Rhonda Hollis

Jean Hill
Micheal Howard

Linda Hill
Marion Huffman

Walter Hill
Evelyn Hughes



Linda Hutton
Sharon Isom
Kelly Jackson
Cheryl Johnson



Micheal Higgins
Debra Hollingsworth
Larry Hughes
Thomas Hughes



Here he comes, Mr. Americall

Alice Jackson
Ernest Jennings

Dennis Jackson
Alice Johnson

Diane Jackson
Beverly Johnson

Ed Jackson
Calvin Johnson



Marquita Jackson



"SOPHOMORES"



Janice Johnson



Joyce Ann Johnson
Dorothy Jones



Joyce Marie Johnson
Norman Jones



Linda Johnson
Raymond Jones



Willie Johnson
Robert Jones



Cheryl Jolly
Shirley A. Jones
Theresa Jones
Beverly Keith

Glen Kaiser
Yvonne Kellin
Betty Kennedy
Barbara King



"I know we should brush after every meal, but we just don't have the time."

Otis Kenny
Gary Kynard

Maxine Kelby
Tom Lastie

Eddie Kilpatrick
Larry Lester

Arnitta Knox
Willa Lewis



Terrance Lewis



"SOPHOMORES"



Shedrick Lunn



Gloria Long
Susan Madden

Major Love
Curtis Martin

Willie Luke
Fred Martin

Martina Lunkins
Helene Martin



So this is where the teachers hide!



Cheryl Massey
Ginger Mathis
Gilbert McClain
Donna Meredith



Janice Lindsey
Kenneth Mabrie
Wayman Martin
Thomas Mason



Lloyd Mathis
Robert McDaniel

Buford May
Myrtle McDaniels

Willie McAfee
Melvin McFadden

Wyman McBride
Lawrence McTye



Anita McConnell



"SOPHOMORES"



Deborah Miller



Lola Miller
Carolyn Moore



Rose Miller
Euetta Moore



Sandra Minor
Sylvia Moore



Diane Mitchell
Olin Morgan



Allen Monroe
Linda Morris
Paul Morris
Wanda Mozee



Linda Mosley
Fred Moss
Harlan Murray
Ada Oliver

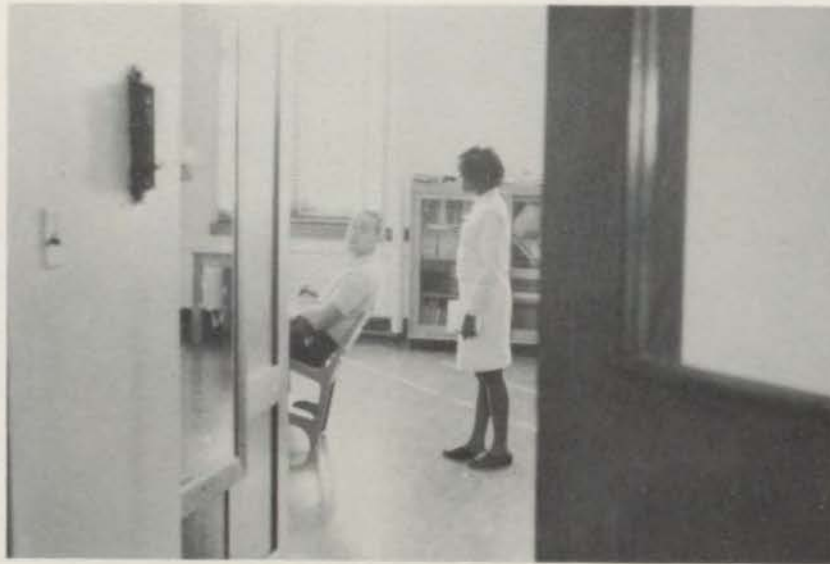

"What do you mean, I'm fired? **

Gwendolyn Myers
Donna O'Neal

Jerald Newson
Raymond Osborn

Freda Norton
James Overton

Lewis Nunn
Merley Owens



Anthony Page



"SOPHOMORES"



Cynthia Patterson



Gene Palmer
Ruth Pearson

Ronnie Parkes
Willi Pearson

Willie Parks
Rosalind Pettiford

Dennis Parker
Carolyn Petty



Collena Piper
Robert Pitts
Robert Powell
Willie Raglon



Carolyn Paige
Paula Patterson
Linda Pettit
Roy Phillips



"Why didn't I hit the ball, who do you think I am----Mickey Mantle!

Patricia Poole
Leatrice Price

Anthony Porchia
Aaron Pridgeon

Darrell Pouncil
Terrial Prince

Pamela Pouncil
Ardell Pruitt



Beverly Pratt



"SOPHOMORES"



Ronald Ragsdale



Tresa Rankin
Joyce Reliford



Janice Reece
Charles Rice



Jo Ann Reed
Juliett Rideau



James Reed
Barbara Riley



Sherry Reese
Lowynta Riley
Barbara Robins
Joyce Robins



Paul Robins
Dennis Robinson
Farella Robinson
Wesley Robinson

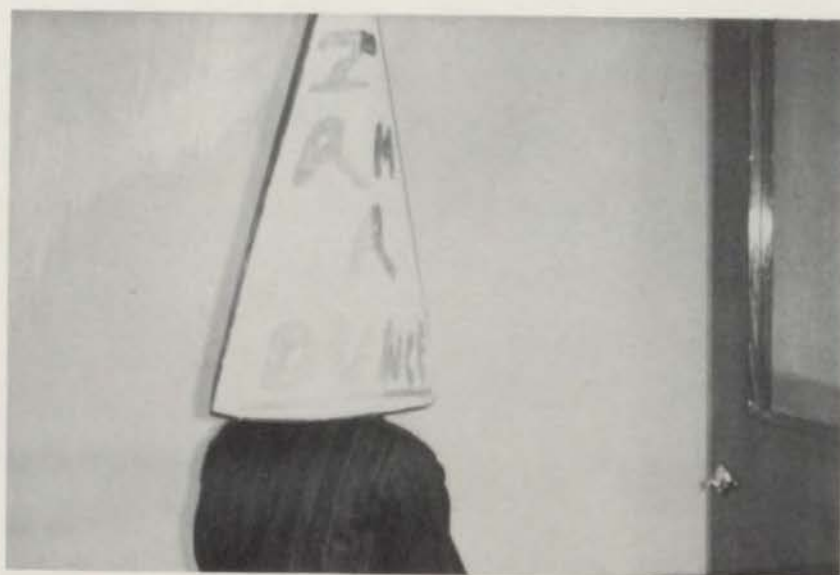

"Well, she's doing her best!"

Lucille Robinson
Delores Rochester

Lonnie Robinson
Reginald Rowe

Mary Robinson
Ronald Russell

Terry Robinson
Glenda Sample



Theresa Samson



"SOPHOMORES"



Charles Scott



Robert Saunders
Gary Scott

Terry Savage
Gwena Scott

Jessica Saxton
Charlotta Shelton

Bobbie Scott
Constance Singleton



Barbara Smith
Camella Smith
Glenn E. Smith
Mildred Smith



Ann Sanders
Earl Scott
Steve Simmons
Ada Smith



"Once upon a time there were three little bears."

Charles Smith
Janice Smith

Chester Smith
Jerome Smith

Dwayne Smith
Marlynn Smith

Edward Smith
Melvin Smith

Janice Smith



"SOPHOMORES"



Oscar Smith



Shirley Smith
Barbara Speech



Stanley Smith
Barbara Speed



Toil Smith
Julianne Spotwood



Valerie Smith
Jean Stewart



Linda Sorrells
Naomi Stewart
Robert Stewart
Viola Stewart



Sally Stone
Sarah Sullivan
Mickey Sutherlin
Elizabeth Taylor



"Our side had forty per cent fewer cavities!"



Rose Tally
Larry Taylor

Anthony Taylor
Alice Crowfield

Artie Taylor
Terry Taylor

Betty Taylor
Veona Taylor



Warnetta Taylor



"SOPHOMORES"



De-ETTA Terry



Sarah Terry
Irving Tolbert



Daryl Thomas
Monica Tolbert



Zonna Thornton
Wendell Tolbert



Gary Thurman
Charlotte Toler



Nahlah Trice
Melva Tucker
Rose Tuggle
John Vertreese



Henry Turner
Lester Walker

John Vanoy
Velma Walker

Diane Vaughn
Annie Wallace

John Vertreese
Ajuennia Walton

Dwight Tolbert
Bernard Toomey
Jacqueline Torrence
DeJuan Tucker



"Sure you're tense, tired, and irritable. . ."



Anthony Ward



SOPHOMORES



Mary Ward



Daryl Washington
Johnnie Webb



Rheatha Washam
Janet Webber



Alma Webb
Dwight Weisner



Barbara Webb
Rene Wells



Fred Webb
Levi Wheeler
Carolyn White
Maxine White



Marvin White
Sheryl Whifers
Ouida Whitmore
Laurice Williams



Mass Confusion!:



Bruce Williams
Marcia Williams

Eddie Williams
Mary Williams

Gary Williams
Maurice Williams

Grace Williams
Willie Williams



Rose Willoughby



SOPHOMORES



Brenda Wilson
Reginald Woods

Deborah Wilson
John Woodson

Peggy Wilson
Letitia Wright

Velma Wilson
Donna Wyatt

Don Wofford
Steven Young

Curtis Woods
Donna Zollar



Theodore Acklin



Frank Adams



Janice Adams



Margaret Adams



Laverne Addison



Richard Adkins



Diane Aldridge



Cynthia Alex



Joseph Allen



Evelyn Anderson



Dorothy Arbuthnot



Michael Armstrong



Shirley Mae Ashley



Larry Avery



Clyde Bagby



Sharon Banks



Alonzo Barber



Richard Barber

Freshmen

William Barker

Karen Baucom

Sharon Baucom

Aaron Beard

Edward Beatty



Lannie Beene



Corliss Bell



Michael Bell



Melvin Bellows



Sherwin Bennett



Seated left to right: Linda Locke, Dorothy Smith. Standing left to right: Linda Lee, Mr. Stevenson, Mae

Brenda Birch



Florence Black



William Bolden



Robert Bonds



Kathleen Booker



Brenda Bowers



Janice Boyd

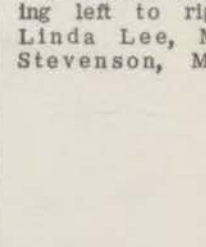

Terry Bradford



Delores Bright



Marie Brooks



Anita Brown



Benjamin Brown



Carol Brown



Christine Brown



Glenn Brown



Patricia Brown



Royce Brown



Sandra Brown



William Brown



Willie Brown



Stella Bruce



Cleo Brush



Davetta Bullock



Jennifer Burch



Billie Butler



Earl Butler

Freshmen

Betty Byrd

Earl Byers

Dorothy Canady

Gracie Canady

Sharon Carr



Preston Carter



Richard Carter



Brenda Chandler



Deborah Chaplin



LeRoy Cheatham

Yolanda Chouteau



Carlean Clark



Marlyn Clark



Yvonne Clark



Denise Clay



George Clemons



James Colbert

Deborah Christian



Thompson, Julie
Merriet, Karen Bau-
som, Edwina Hinch,
Patricia Saunders,
Lillie Washington.



Odessa Cole



Angie Collier



June Conaway



Charles Cooper



LaVarn Cooper



Willie Mae
Cooper



Margie Copeland



Jackie Cornwell



Betty Crawford



Shirley Crook



Harveyetta
Crooms



Alice Crump



Beverly Daniels



Alma Davey



Beatrice Davis



Daniel Davis



Harry Davis



Loretta Davis

Freshmen

Sandra Davis

Gloria Dawn

Alene Dean

Loyce
DeGraffenreid

William Denton



Carl Donley



Rebecca Douglas



Carla Downs



Cornelius Dudley



Ann Dunn



Deborah Dupree



Anita Ebera



Juanita Ebera



Michael English



Diane Estis



Joe Evans



Freda Fay

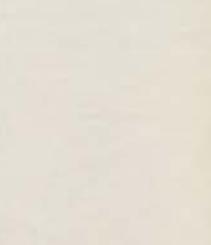

Richard Fearce





Teresa Fisher



Gloria Fleming



Marqueta
Flowers



Jaimela Foster



Jo Ann
Franklin



Sarah Franks



Glenn Freeman



John Freeman



Onyta Freeman



Natalie Gaines



Deidra Gandy



Doris Garrett



Walter Gibbs



Annetta Gilmore



Harrison Gibson



Mary Gillis



Marchetta Glover



James Goines

Samuel
Goodrich



Johnnie Gordon



Rita Gordon



Theodore Gorham



Linda Granger



Deborah Greene

Earl Greene

Ernest Greer

Michelle Guest

Charlesetta Hall

Deborah
Hamilton



Phyllis
Hamilton



Clemestine
Hardiman



Acquanitta
Harris



Defannie Harris



Brynda Hasley



Joella Hawkins



Leonard Haynes





Richard Hazley Howard Heard Tereasa Henderson Thurman Henderson Torrence Henderson Daniel Henry Wayman Henry



Andrew Henry Sharon Hicks Linda Higgins Dennis Hill Edwina Hinch Beverly Hines



Reginald Holmes Steven Hoover Elaine Houston Shirley Hunt DeLon Hunter

Freshmen

Harriet Hunter Julian Hunter Laura Hunt Edward Ingram Anna Jackson



Brenda Jackson Daniel Jackson Eddle Jackson Rhonda Jackson Zella Jacobs Laverne Jamerson



Althea Johnson Betty Johnson Betty Jo Johnson Rhonda Johnson Richard Johnson Royal Johnson Thomas Johnson





Connie Jones



Jean Jones



Rosemary Jones



Sharon Jones



Brenda Kemp



Johnnie Kidd



Ronald Kimes



Kenneth Lacy



William LaMette



Francis Lasitee



Shellah Lawson



Suvellia Ledden



Ernest Lee



Linda Lee



Patricia Lewis



Rayford Lewis



Rose Lewis



Ronald Linear

Shirley
Linebarger

Anita Lister

Onita Lister

Linda Little

Sharon
Livingston



Linda Locke



Coleta Logan



David Louis



William Lowe



Veronica Loyd



Leland Lyons



Marvina Lyons



Betty Madge



Geneva Manley



Tony Manly



Jo Carol Mann



Deborah
Mansfield



Vincent Martin



Ferrie Massey

Carol Mason

Janice Maxwell

Robert Mays

Garry McAllister

Lourita
McAllister

Debra McClellan



Barbara McCray

Mary McDow

Jackie McAfee

McClifton McGee

Connie McGinnis

William
McKenney



James
McKinzie

Marcia McLean

Leigh McShann

Julie Merritt

Rosie Merritt



Philippa Mezile

Laura Mills

Wilma Minor

Sandra Mitchell

Marquita Monroe



Deborah Moore

Dianne Moore

Zenobia Moore

Lexine Morris

Woodie Morris

Leon Morrow



Leonard Motley

Joyce Murphy

Lolita Murray

Lawrence Nelson

Raymond
Newman

Julia
Nickerson

Barbara North



Emma Nunn



Tommy Nunn



LaVern Parks



Willie Parson



Jackie Pearson



David Peppers



Ethel Perkins



Michael Perkins



Roy Perkins



Pierre
Phillips



Jacquleen
Plowright



Josiella Portor



Hazel Powell



Lillian Powell



Marilyn Powell



Virgil Powell



Reginald Price



Wanda Price

Lena Pridgeon



Bertand Randolph



Willie Rayford



Mary Reece



Thomas Reece



Charles Reed



Darnella Ricard



Beverly Rice



Kathryn Rice



Lewis Rickmond



Jerolyn Rideau



Daisy Ridley



Alline Riley



Beverly Riley



Barbara Roberts



Ralph Robertson



Robert Robins



Toby Robins





Mary Robinson

Patrice Robinson

Robert Robinson

Vivian Robinson

Priscilla Rogers

Essie Ross

Linda Ross



Tressle Ross

Vernita Ross

Larry Rowe

Marsha Rowens

Linda Rowles

Jennifer Rucker



William Runnels

Gregory Salter

Deborah Sampson

Terry Samuels

Barbara Sanders

Freshmen

De Lois Sanders

Delores Sanders

Patricia Sanders

Sandra Sanderson

Sharon Sayles



Brenda Scott

Margaret Scott

Phillip Scott

Ronald Scott

Shirley Scott

Stanley Scott



Dorothy Seats

William Shaw

Paula Shine

Adoria Simmons

Charles Simmons

Connie Smith

Cozina Smith





Corrine Smith



Dorothy Smith



Ella Smith



Glenn Smith



Gloria Smith



Janet Smith



John Smith



Marilyn Smith



Michael Smith



Phyllis Smith



Vessie Smith



Wilbert Smith



Thurman Snow



Barbara Southall



Earline Spears



Beverly Speed



Raymond Spencer



Debra Standifer

Freshmen

James Stewart

Janice Stewart

Michael Stewart

Wanda Stewart

Robert Strickland



Leon Strickland



Ronald Swoops



William Sykes



Henry Tanner



Brenda Taylor



Clarence Taylor



Gregory Taylor



Jewel Taylor



Larry Taylor



Raymond Taylor



Renee Taylor



Ruth Taylor



William Thomas



Beverly Thompson



Mae Thompson



Deanne Timmons



Faith Tindall



Shirleen Toby



Erma Tolbert



Phillip Tolbert



Vivian Tolbert



Carol Tollinger



Russell Torrence



Paulette Townsend



Benjamin Trindall



Johnny Turner



Sharon Turner



Shelia Turner



Wanda Turner



Larry Tyler



Marcia Vann

Freshmen

Alston Vaughn



Deborah Wade



Diahann Walker



H. L. Walker



Pauline Walton



Brothy Ward



Christie Warren



Eddie Washington

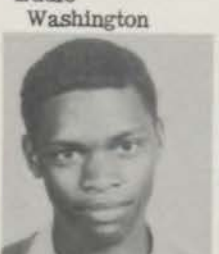

Herschel Washington



Larry Washington



Lillie Washington



Linda Washington



Thomas Washington



Mary Wasson



Betty Watkins



Clifford Watkins



Robert Watkins



Rosemary Watts





Robert Watson

Wanda Watson

Roger Weaver

La Fayette Webb

Cheryl Wells

Patricia Wells

Valda Wells



Lettie Weston

Barbara White

Lee White

Wanda White

Gloria Whitfield

Janice Whitmore

Bruce Williams



Edwina Williams

Gwendolyn Williams

Louise Williams

Michael Williams

Mildred Williams

Freshmen

Narvel Williams

Robert Williams

Roddy Williams

Sandra Williams

Shirley Williams



Sylvia Williams

Tyree Williams

Donald Wilson

Jamesetta Wilson

Thomas Woods

Valerie Woods

Wathenie Woods



Yvonne Wright

Shirby Wright

Roy Wright

Dorothy Yancy

Cynthia Yarger

Willa Zollar

Patrice Young



NO PHOTO AVAILABLE

CHRISTMAS



The shepherd tells his mother of following the star to Bethlehem.



The shepherd encounters a King on the way.

Each year the Speech department of Central High sponsors a Christmas program. The plot of the program always has a Spiritual background.



"Behold, and the angel of the Lord appeared"



A still Tableaux of the birth of Christ

Members of the cast were Judy Palmer, an angel; Horace Marshall, a King; Winston Harris, Wilber Clark, James Lyons, Kenneth King, shepherds; and Paula Livingston, a shepherd's mother.

PROGRAM



ORGANIZATIONS



Hans Jaegar



Our Swiss Student

My dear Centralites:

The entire year I spent with you seems to me like a long and wonderful dream. You called me far from another continent to be one of yours. I accepted your invitation and I shall never regret it. Today, while I am writing this to you, I still do not fully comprehend how much you have done for me. But I feel that I shall never be able to describe your greatness, your hospitality, and what you have given me in my life.

Today, our world needs understanding. Whether nations are being misunderstood or just our neighbors of our heart and good

will can solve the problems. If we all keep this in mind, we can face the world and be a better generation. We all shall run into problems in our lives, but you have showed me a way to solve them with your example of kindness and hospitality which have given me faith in ourselves for better understanding among all the peoples of the earth.

Therefore, I am proud of you and I am thankful to all of you. The word you have given me shall pass on to other people.

In love to my American alma mater, her students and teachers,

Hans.

SCHOLASTIC HONOR SOCIETY

Carnation Day at Central is Honor Society Day, for the Honor students are distinguished not only by their neat grooming and expression of pride in accomplishment, but by the carnations pinned to their left shoulders; white for those with gold pins and pink for those with silver and bronze pins.

Any student who maintains the required number of scholastic points for two successive semesters is eligible for membership and may wear the bronze pin. After maintaining the required number of points for four semesters he may wear the silver pin, and after seven semesters, the coveted gold pin.

When points are figured, pupils who have entered Central from other Kansas City high schools are treated in the same manner as Centralites. Those entering from high schools outside the Kansas City District must wait one semester. If they maintain the required number of points during that semester, they are given full credit for the grades brought with them and are placed in the proper group in the society.

The members of the Honor Society exert a good influence on the entire school as they fulfill their pledge to uphold the high ideals of Central and to maintain scholastic standards worthy of their ability.

SEVEN-SEMESTER GOLD WINNERS

The list (below) of students represents seniors of our high school who have maintained consistently superior scholastic records during their high school careers. Central should truly be proud of the twenty-two students who strive for and attained the highest scholastic honor here. The students, in alphabetical order:

Patricia Beene	Darryl Johnson
Loretta Britton	Joyce Johnson
Dwight Brown	Brenda Jordan
Arthur Coleman	Judith King
Sandra Denton	Sheryl Kynard
Karen Gillis	Josea Mitchell
Diane Gray	Sheryl Scott
Debrah Hill	Philistia Tolbert
Keith Hinch	Anita Tucker
Leslie Hoover	Windolyn Watson
Armeta Jacks	Charles Williams

First Semester Student Council



Row 1: B. Cubit, M. Johnson, Y. Sullivan, A. Brooks, K. Gillis, J. Alexander, J. Drew, P. Eason, B. Chandler. Row 2: J. Lyons, J. Bryant, J. Hayes, S. Denton, E. Swinton, K.

King, B. Routt, N. Stewart. Row 3: P. Morris, A. Antoine, M. Lewis, M. Porchia, H. Jaegar, C. Newman, B. Higgs, J. Johnson, E. Batsell, C. Robinson.



Seated: C. Gibbs, Vice-Pres., D. Brown, Pres.
Standing: Mr. Cooper, D. Wilson, B. Jordan, Sec., E. Swinton, sgt-at-arms, H. Cage, Treas., Mrs. Rhodes.

The Semester-1 Student Council has been one of the most active school-governing organizations in the city. Among its many activities were "Quiet Day", an all-school silence period lasting five minutes between classes, and "Birthday Week", celebrating Central's 97th birthday. The Student Council sponsored an inter-school, inter-state student exchange program with Shawnee Mission East (Kas.) High. Council members sold chocolate in December to replenish the school treasury, and plans were in progress for another exchange day when a new Council was elected.

Row 1: P. Hardy, T. Warren, J. Crooms, M. Brown, J. Wright, K. Griffin, W. Watson, C. Washington, A. Tucker. Row 2: J. Monroe, A. Johnson, C. Cosey, B. Reynolds, S. Winston,

B. Wade, R. Luke, B. Lyle, B. Hill. Row 3: M. Bennett, D. Silvers, L. Hoover, J. King, C. Landers, A. Antoine, D. Wilson, B. Martin, J. Jones, E. McGee, B. Isom.





Row 1: J. Farmer, M. Robinson, M. Hughes, D. Young, J. Alexander, F. Ferguson, R. Wilson, J. Crooms, W. Watson. Row 2: A. Antoine, J. Wright, C. Huston, P. Lewis, K. Griffin, D. Williams, P. Tolbert, N. Webber.

Row 3: D. Black, R. Shelton, P. Morris, B. Powell, A. Woods, J. Jones, R. Lindsey. Row 4: D. A. Brown, T. Stricklin, H. Jaegar, G. Trice, E. McGee, J. McAfee, M. Higgins, C. Groves.

Second Semester Student Council

The first task which the second semester undertook was that of placing new books and displays of jazz and classical music in the lighted showcase in the Front Hall. The Council was the recipient of a special commendation for outstanding service. The award was presented by the state legislature. Central participated in City Hall Day, sold Shindig tickets, and attended an All-City Safety convention held in March. The Constitution of the Council was overhauled.



J. Lyons, Vice-Pres.; B. Powell, Pres.; K. Hinch, Sec.

Row 1: B. Freemon, D. Hill, M. Tolbert, G. Scott, R. Wells, G. Frazier. Row 2: L. McShann, B. Johnson, C.

Brown, K. King, L. Hill. Row 3: M. Tucker, J. Robins, R. Johnson, S. Miller, R. Pierce, H. Carter





K. Hinch



L. Hoover
H. Cage



L. Britton
A. Coleman



D. Johnson
K. Gillis



V. Alexander
D. Hill



M. Bennett
J. Johnson



D. Brown



NO PHOTO
AVAILABLE



NO PHOTO
AVAILABLE



The Declaratives

The Declaratives are the leaders of Central High School. They are honor students who are elected each spring, and each fall, and who perform various functions for the school. Activities for the year include an all-school candy sale, a categories team victory, a coffee hour for the philharmonic

orchestra, and several parties for students of other schools. Officers: Pres. Hinch, Vice-Pres. Hoover, Sec. L. Britton, Treas. D. Johnson, Sponsor, Miss C. Williams. Not pictured are honorary members Hans Jaegar and Bertha Holliday.



Declaratives discuss Hans' trip to California



Victorious Categories Team



N. Johnson



B. Jordan



J. King



S. Kynard



B. Lyle

E. Mackey

J. Mitchell

G. Pemberton

D. Ross

G. Simms

A. Tucker

C. Williams



NO PHOTO
AVAILABLE



A.A.U.W.



Debrah Hill, Theya Warren, Judith King, Sondra Webb, Loretta Britton, Carol Newman, Gayle Pemberton, Marilyn Brown, Linda De Graffenreid.

The American Association of University Women each year inducts a limited number of high school girls who show promise and academic achievement. As a rule, ten girls are selected by junior and senior counselors of their school. This year there are four seniors and six juniors. They are some of the girls who are "most likely to succeed."



Standing: Anthony Howard, Lawrence Mathis, Arthur Coleman, Joe Boyd, Willie Johnson, Willie King, Mr. Thompson, supervisor.

Audio-Visual Aids Department

Nurse Helpers

Seated: A. Webb, T. Clark, T. Powell, Miss Kirkendall, J. Overton. Standing: K. Plowright, R. Gadson, D. Jordan, B. Powell, A. Tucker, B. Wade, M. Rowden, A. Ragins.



Locker Patrol



Row 1: L. Bonwell, D. Hill, K. Gillis, C. Brown, L. McShann, B. Taylor, W. Mozee. Row 2: A. Johnson, L. Collins, R. Watkins, R. Toler, P. Patterson, B.

Bartlett, M. Jackson, S. Ellison. Row 3: B. Powell, L. Daniels, T. Mills, R. Kelly, G. Johnson, M. Horne, L. Johnson, H. Marshall.

The Locker Patrol is comprised of dedicated Centralites who patrol the halls on their study hour. Their tasks are to regulate unnecessary traffic and excessive

noise in the halls during classtime. They also guide visitors to the office or respective classrooms.

Honor Corps

The Honor Corpsmen are cafeteria patrols whose job it is to ease the congestion on lunch hours. They prevent "line-cutting" and make special announcements over the

public address system. The neatness of our cafeteria floors is a mark to their credit.



Row 1: B. Bartlett, L. Johnson, K. King, K. Hinch, C. Williams, D. Johnson. Row 2: D. Benson, D. Wilson,

L. Darden, W. Hill, B. Brown, Leonard Dixon, I. Grady, N. O'Neal. (Not shown, Richard Toler.)



Row 1: W. Agee, L. Bostic, J. Mitchell, K. Griffin, H. Cage, J. Gaines, A. Jacks, R. Johnson, A. Walton, C. Moore. Row 2: S. Denton, M. Robinson, C. Daniels, J. Darden, R. White, S. Kynard, B. Freemon, L. Watson, E. Hinch, P. North, R. Woods. Row 3: H. Carter, A. Saxton,

L. Mills, E. Galloway, S. Haley, M. Tucker, J. Hopkins, J. Conaway. Row 4: M. Jackson, L. Jackson, D. Brown, L. Hoover, K. Hinch, A. Bell, J. Vertreese, H. Marshall, C. Williams, E. Curry

Los Tertulianos

The Spanish Club, Los Tertulianos, is one of the largest and most active school clubs. In the fall, perspective members receive an invitation to attend an Aztec initiation. After such time, the students are mem-

bers. This year, the Club took a trip to South, via their Spanish-imaginations, held a Guadalupe Fiesta, a get-acquainted picnic, and sponsored a school mixer. The Spanish club works closely with the AFS.

Cabinet

Seated, A. Coleman, Pres. Standing, R. Talley, C. Woods, C. Williams, J. Alexander, M. Lyons, D. Williams, F. Johnson.





The French club was organized with the purpose of improving its members' speaking of the French language. To achieve that end, the members were asked to perform plays, attend theatre productions and practice sessions, and other such activities.

Row 1: C. Toler, G. Pemberton, R. Stricklin, Row 2: S. Curry, M. Williams, C. Britton, A. Antoine, Row 3: C. Jones, V. Smith, D. Moore, I. Bankston, D. Young. Row 4: M. Bennett, C. Newman, M. Brown, Row 5: Mrs. Kallai and Mr. Boyer, sponsors.

French Club National Spanish Honor Society

Row 1: Karen Gillis, publicist; Arthur Coleman, President; Philistia Tolbert, Vice-Pres.; Armeta Jacks, Secretary; Miss Nellie Cody, sponsor. Row 2: Marvelyn Smith, JoAnna Alexander*,

Deborah Williams, Sheryl Kynard, Hilda Lewis. Row 3: Dwight Brown, Leslie Hoover*, Nelson Johnson, Darryl Johnson*, Sondra Webb.

The "Calderon" Chapter of the National Spanish Honor Society was organized in December of 1964. All those students at the right, with the exception of those names having asterisks, are charter members. The national organization was founded to give secondary students in Spanish language courses an incentive to continue their study of language and promote more interest in the Spanish-speaking countries. The students in Calderon have maintained an "E" semester average (in Spanish) if they are seniors, and an overall "E" average if they are juniors. The club colors are red and gold.



Concert Choir



Row 1: V. Harris, J. Donnelly, L. Bostic, B. Welch, B. Caruth, S. Campbell, J. Bryant. Row 2: W. Frye, P. Christian, J. Chapman, T. Clark, G. Long, E. Swinton, F. Clark, C. King, P. Watkins, R. Tuggle. Row 3: S. Scott, M. Guien, R. Montgomery, J. Givens, I. Grady, S. Smith, A.

Bell, C. Robinson, P. Ortega, C. Jones, K. Doolin. Row 4: W. Toney, O. Terry, D. Tolbert, P. Tolbert, H. Williams, G. Trice, J. Dillard, F. Harper, M. Dunbar, O. Walker, D. Wagner, J. Nixon.



Row 1: B. Cubit, F. Hamilton, D. Simms, C. Jones, G. Watkins, F. Byers, S. Chandler, R. White, M. Bradford. Row 2: D. Moore, T. Ringgold, G. Williams, B. Grayson, B. Franklin, B. Webb, D. Tucker, G. Coleman, R. Pettiford. Row 3: A. Monroe, M. Floyd, M. Rich, E. Higgins, S.

Davis, N. Bridges, R. Brinkley, S. Tolon, G. Washington, F. Moss, A. Tanner. Row 4: M. Smith, M. Barnett, W. Craddock, D. Henry, J. Powell, N. Jones, J. Tanner, R. Tucker, O. Smith, S. Young, D. Doolin, E. Moore, O. Morrow.



Row 1: D. Thomas, W. Dillard, A. Howard, M. Brown, M. Hill, Miss Dixon. Row 2: H. Carter, C. Robinson, J.

Darden, J. Wright, J. Alexander, D. Young. Row 3: S. Webb, H. Lewis, C. Newman, L. Britton, B. Martin, C. Britton.

T.A.M.S.

The Teen-Age Monitors is a group new to Central. It is a branch of the Kansas City area TAMS which is sponsored by the Kansas University Medical Center. The purpose of this organization is to learn more about the characteristics and needs of handicapped children and to help the children live happier, fuller lives.

GIRLS GLEE CLUB

Row 1: B. Powell, A. Fishback, S. Rowe, R. Talley, M. Hickman, P. Crawford, J. Freemon, E. Talley, F. Robinson, B. White. Row 2: W. Fielder, D. Powell, M. Kelly, B. Tabron, D. Lewis, B. Wilson, C. Patterson, M. Johnson,

T. Runnels, M. Nelson, N. Stewart. Row 3: W. Taylor, P. Hall, C. Moore, D. Clark, R. Lister, D. Lewis, R. Dysert, J. Torrence, M. Martin, J. Colbert, B. Colbert, S. Johnson.





PEP CLUB

The Pep Club consists of a group of girls interested in promoting school spirit. Members of the organization attend the games and sit together, supporting the Eagles by assisting the cheerleaders with the yells.

This year the Pep Club presented several skits at the pep assemblies and displayed a colorful drill at the homecoming game. The sponsors of the club are Mrs. Coleman and Mr. Wagner.

Pictured above: Row 1: S. Williams, A. Crump, A. Ebera, B. Canady, A. Collier, Valerie Woods. Row 2: J. Johnson, P. Walton, L. Morris, E. Scott, B. Scott, L. Brown, Mr. Wagner. Row 3: A. Johnson, A. Crawford, M. Douglas, G. Perry, J. Hays, P. Patterson, S. Wright. At Right: Row 1: J. Crooms, S. Winston, R. Gonzales, R. Stricklin, P. Shine, T. Warren, D. Young. Row 2: G. Scott, L. Wilson, J. Washington, E. Batsell, S. Ellison, D. Jackson, P. Clark, W. Dillard, Mrs. Coleman. Row 3: S. Hailey, E. Galloway, G. Pemberton, B. Estis, C. Britton, M. Williams, V. Smith, Glenda Sample



Row 1: B. Freemon, D. Green, M. Lyons, L. Morris, C. Toler, R. Jones. Row 2: B. Watson, R. Jackson, R. Brown, D. Hill, M. Brown, C. Brown, E. Anderson. Row 3: L. Locke, J. Ebera, M. Flower, E. Taylor, A. Willis, C. Newman, C. Haley.

CAMERA CLUB

The Camera Club, formerly the Engineer's Club, has as its aims to teach good care of equipment and good camera techniques. Students learn how to develop and enlarge negatives. This club offers an advocacy for the students. Mr. Hays is the sponsor.



Pictured above: Brenda Isom, Josea Mitchell, Heith Hinch.



Seated: K. Hinch, D. A. Brown. Row 2: J. Hopkins, E. Moore, L. Connaway, S. Fisher, J. Nickerson, M. Vann, L. Wilson. Row 3: W. Harris, L. McTye, H. Cummings, L. Dixon, R. Watkins, J. Watts, J. Lyons. (not pictured: K. Gillis)

FUTURE HOMEMAKERS of AMERICA



Row 1: S. Sullivan, J. Webber, S. Massey, N. Stewart. Row 2: S. Haley, C. Patterson, N. O'Neil, N.



All-City Football

Row 1: G. Byers, A. Woods, D. Wyatt, P. Cosey, W. King, M. Hicks. Row 2: G. Simms, D. W. Brown, C. Rice, T. Anderson, D. Benson.



Patrick Patterson, student trainer award.



D. Benson, C. Rice--All-State Football



National Achievement Scholarship Finalists: D. Johnson, V. Alexander, D. Brown.

SPECIAL AWARDS

National Mathematics Contest: Central winners, L. Smith, M. Bennett, G. Johnson.





Philstia Ann Tolbert and Sheryl Ann Kynard are winners of Betty Crocker "Homemaker of Tomorrow" and D.A.R. good citizen awards, respectively.



Karen Diane Gillis and Josea Marie Mitchell, winners of the Missouri State Girls' Clubs oratorical and poetry contests, respectively, hold their first prize trophies.

SPECIAL AWARDS

The students on these two pages represent the achievement of Central High School. Their awards were earned and well-deserved. In the spring, many scholarships and other awards will be granted our students.



Herman Cage and Vivian Alexander. These two Centralites attended Northwestern University summer sessions last year.

Maurice Bennett and Eli Mackey are Central students (juniors) who attended Yale University Summer Sessions in 1964.



Standing before the flag of Central High School are two National Merit Test semi-finalists, Vivian Alexander and Darryl Johnson.





Row 1-D. Green, J. Mitchell, C. Coleman, B. Thomas, A. Williams, S. Salmond, J. Nickerson, V. Young, J. Crooms, N. Hill. Row 2-J. Stewart, G. Stevens, G. Simmons, B. Lyle, C. Brown, S. Kynard, R. Watkins, A. Williams, B.

Thornton. Row 3-J. Jones, C. Scott, S. Webb, M. Mitchell, A. Bohannon, B. Heard, B. Hayes, A. Johnson, Row 4-L. Hoover, B. Smith, A. Green, M. Barber, R. Hopkins, J. Givens, D. Pennington.



A. Hill, C. Abner, G. Tice, E. Polk, O. Morgan.

Office Assistants

The Office Assistants are students who work in the main office on their study hours. They answer the telephone, run errands and serve as receptionists.

Counselor's Helpers

Row 1-B. Bellefield, D. Green, V. Alexander, S. Love, B. Scott. Row 2: D. Stewart, M. Lewis, B. Hodges, B. Watson. Row 3: L. Estis, L. DeGraffenreid, M. Brown,

E. Batsell, D. Thomas Row 4: C. Tate, C. Newman, P. Paige, J. Wright





Row 2: G. Williams, R. Jones, D. Jordan, D. Young, B. Bellefield, L. Hill, S. Rowe. Row 3: B. Jackson, L. Watson, C. Shelton, C. Nevels, R. Luke, S. Davis, H. Carter.

Red Cross

Row 2: C. Gibbs, B. Thornton, K. Johnson, R. Dysart, S. Ellison, P. Jackson, J. Darden, R. Parham, J. Johnson.

Row 3: C. Newman, W. Harris, R. Shelton, M. Allen, M. Tucker, P. Lane, B. Riley, E. Smith



American Field Service



Row 1: A. Ragins, T. Robinson, T. Warren, R. Talley, D. Hill, K. Griffin, R. Jones, Mrs. Douglas. Row 2: C. Toler, L. Wilson, S. Denton, A. Tucker, M. Brown,

J. Darden, S. Franks, J. Johnson. Row 3: C. Patterson, C. Britton, V. Smith, C. Gibbs, G. Simms, M. Lewis, K. Hinch, B. Heard.

The Central High School branch of the American Field Service has brought, for the second time, a foreign student to a predominantly Negro high school. Hans Jaegar has come from Switzerland and will reside in America for one year.

The foreign exchange program is designed to give youth of other lands an insight into the lives of Americans, and to unite Americans with their neighbors around the world.

Row 1: G. Pemberton, Sec., W. Waston, Vice-Pres., Hans H. Cage, Pres., Darryl Johnson, Treasurer. Row 2: A. Crump, P. Young, M. Thompson, K. Baucom, J. Crooms, L. Locke, S. Baker, N. Stewart, Mr. Howell.

Row 3: J. Conaway, V. Jacks, J. King, C. Newman, E. Batsell, P. Clark, C. Burleigh, V. Alexander. Row 4: L. Hoover, N. Johnson, M. Bennett, H. Marshall, J. Ethern, M. Williams, B. Martin, D. Brown.



Silver Medal



Row 1: M. Brown, T. Warren, A. Smith, L. DeGraffenredi, K. Griffin, A. Riddle, P. Livingston, A. Jones, M. Lewis, V. Jacks, J. Crooms, B. Jefferson, C. Webb. Row 2: C. Overton, L. Mills, G. Trice, F. Snow, B. Powell, F. Johnson, C. Gibbs, L. Riggins, J. Lyons, S. Smith, D. Dupree, C. Woods, D. Williams. Row 3: S. Guest, R. Montgomery, J. Palmer, E. Batsell, J. Mabin, P. Harrell, B. Isom, G. Williams, E. Mackey, G. Simms, M. Bennett, N. Johnson, S. Webb, L. Watson, L. Smith. Row 4: D. Pennington, J. Scott, A. Turner, S. Lane, G. Johnson, E. Davis, L. Denton, D. Wilson, L. Harris, C. Newman, D. Raglon, G. Pemberton, H. Lewis, J. Ethern, J. Williams, C. Rice.

Carnation Day at Central is Honor Society Day, for the Honor students are distinguished not only by their neat grooming and expression of pride in accomplishment, but by the carnations pinned to their left shoulders; white for those with gold pins and pink for those with silver and bronze medals.

Any student who maintains the required number of scholastic points after two successive semester is eligible for membership and may wear the bronze pin. After maintaining the required number of points for four semesters, he may wear the silver pin, and after seven semesters the coveted gold pin.

When points are figured, pupils who have entered Central from other Kansas City high schools are treated in the same manner as Centralites. Those entering from high schools outside the Kansas City District must wait one

semester. If they maintaining the required number of points during that semester, they are given full credit for the grades brought with them and are placed in the proper group in the society.

The members of the Honor Society exert a good influence on the entire school as they fulfill their pledge to uphold the high ideals of Central and to maintain scholastic standards worthy of their ability. Not shown are: Six semesters: L. Freeman; Five: T. Mills, C. McGhee, M. Monroe, J. Sanders, M. Smith, M. Williams; Four: M. Allen, A. Turner, M. Guest, T. Hankins, S. Rucker; Three: P. Jackson, C. Parker, R. Wilson, B. Johnson, J. Thompson; Two: G. Camp, E. Elias, M. Kelby, P. North, M. Savior, A. Walton, W. Shelton.

Row 1: J. Golston, J. Fielder, L. Bostic, C. Harris, C. Toler, D. O'Neal, S. Curry, E. Darden, P. Rhodes, A. Webb, M. Williams, L. Gines, B. Gordon, J. Robins. Row 2: M. Robinson, T. Robinson, W. Fielder, A. Smith, V. Smith, H. Carter, D. Jackson, C. Johnson, A. Long, G. Long, M. Tucker, B. Dodd, G. Frazier, B. Clark, J. Reece, D. Silver, J. Lindsay. Row 3: Z. Williams, M. Guien, J. Alexander, L. Hill, C. Burleigh, W. Lewis, C. Jolly, P. Clark, S. Moore, F. White, B. Martin, N. Townsend, R. Parks, E. Finley, C. Patterson, J. Clayton, J. Davis. Row 4: L. George, D. Stewart, C. Britton, O. Hazley, E. Jennings, G. Thurman, T. Casey, L. Conaway, M. Norris, M. White, M. Williams, C. Martin, W. Parham, B. Pratt, E. Goode, R. Golston, D. Wofford



OLYMPIANS



Sharryne Runnels



Velma Young



Alice Webb



Leona Jackson



OFFICERS: V. Young, A. Riddle, F. Johnson, A. Webb, B. Wade, and Mrs. Hudson.



Bobbie Wade



April Riddle



Charlean Hughes



Linda Conaway



Francis Johnson



Catherine Smith

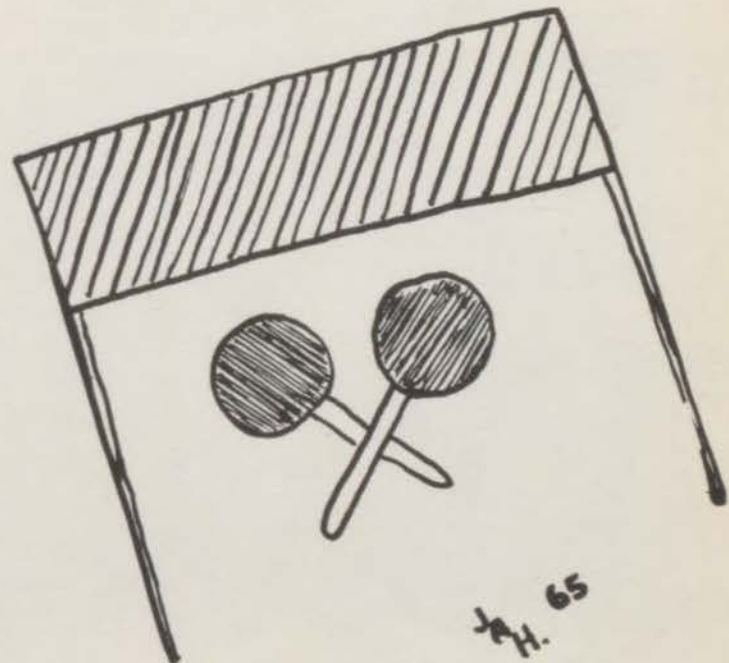
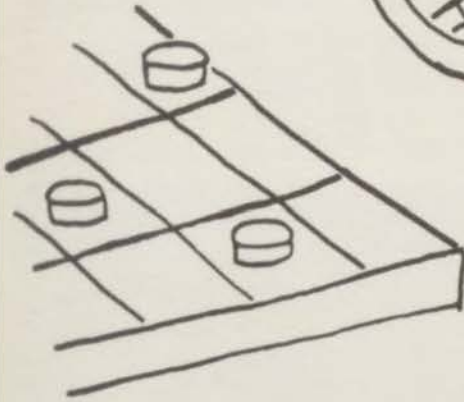
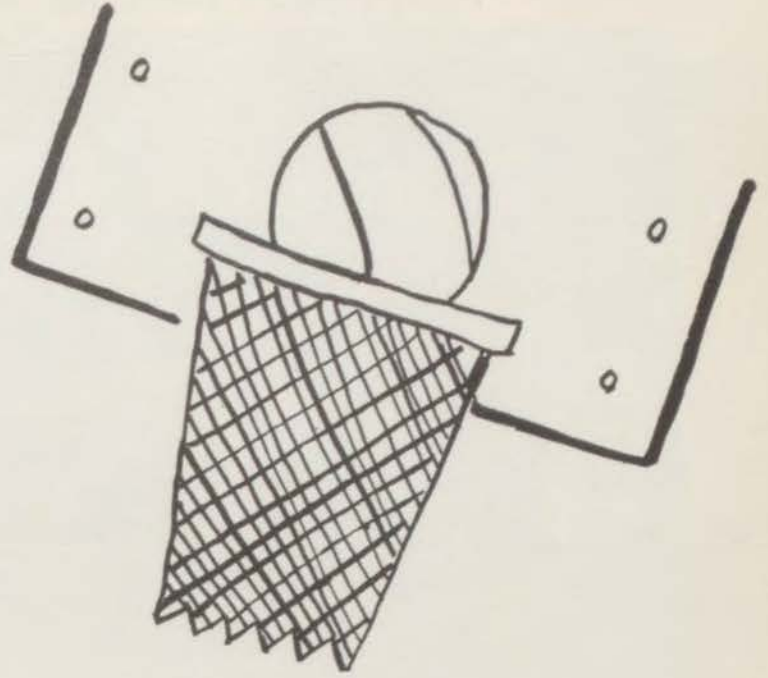

J.H. 65

FRESHMEN FOOTBALL



BOTTOM ROW: J. Freeman, B. Tindall, S. Johnson, C. Davis, W. Barker, P. Carter, A. Henson, R. Allen, R. Hazley, J. Wright, ROW TWO: S. Bennett, R. Monroe, C. Williams, R. Robins, J. Hunter, M. Letcher, P. Goodridge, W. Morris, L. Brown, R. Williams, M. Powell, J. Allen, H. Gibson, L. Webb, G. Brown ROW THREE:

Mr. Markt, J. White, R. McMurray, H. Washinton, C. Bagby, R. Weaver, G. Mansfield, L. Timmons, M. Bell, J. Smith, R. Carter, W. Baker, C. Reese, C. Swinton, N. Grayson, P. Tolbert, D. Clay, Mr. Myers (D. Peppers, not shown)

B-TEAM

BOTTOM ROW: M. Porter, M. Smith, W. Hill, G. Walker, W. Parks, M. Golston, O. Hazley, C. Rucker ROW TWO: L. Anderson, B. Floyd, D. Doolin, R. Jones, J. Byers, C. Martin, N. Robinson, O. Morgan, G. Thurman, D. Smith, J. Green, J. Smith, S. Smith, G. Kaiser, Mr.

Edwards TOP ROW: Mr. Arensburg, R. Tyus, M. Lewis, M. Higgins, J. Bunn, M. Johnson, D. Smith, R. Dean, F. White, R. Smith, M. McMurray, C. Martin, G. Smith



VARSITY FOOTBALL



BOTTOM ROW: W. King, M. Hick, W. Pierson, C. Rice, D. Benson, D. Wyatt, A. Thomas, T. Anderson, D. Brown, T. Spriggs, G. Byers. ROW TWO: R. Addison, D. Ross, F. Winfield, G. Houston, W. Murray, D. Brown, G. Simms,

P. Cosey, N. White, S. Hatten, R. Franklin. TOP ROW: T. Beason, K. Doolin, J. Johnson, M. Horne, C. Abner, B. Lewis, I. Grady, R. Cavole, C. Webb, S. Kelow, A. Hill, E. Vaughn, W. Hodison.

Coaches: Mr. H. Michael and Mr. D. Stanley



SCORES

Central	61	Hogan	0
Central	7	Southwest	7
Central	14	Lincoln	20
Central	19	Paseo	7
Central	26	Van Horn	0
Central	19	Westport	7
Central	19	Manual	0
Central	13	East	6
Central	13	De LaSalle	7

Managers: D. Brown, P. Patterson, W. Young





Irvin Grady



Raciore Cavole



Michael Horne



Carlos Abner



Gregory Houston



Norris White



George Simms



Thomas Beason



Steve Hatten



Steve Kelow



Frank Winfield



Donald Ross



George Byers



Bennie Lewis



Cedric Webb



Edward Vaughn



Warren Hodison



Theodore Anderson



Walter Pearson



Artis Thomas



Danny Brown



Reginald Franklin



Phillip Cosay



Willie King



Kenneth Doorn



Roy Addison



Michael Hicks



Cedric Rice



James Johnson



Donald Benson



Allen Hill



William Murray



David Brown



David Wyatt



Taylor Spriggs

Homecoming Queen Contestants



Left to right: Bernita Michell, Paulette Jackson, Sheryl Scott, Linda Green, Cheryl Coleman, Stepahnie Butler.

Queen and escort at Homecoming Assembly



Left to right: Walter Pearson and Linda Green; Cedric Rice and Queen Stephanie Butler; David Brown and Cheryl Coleman



Homecoming Queen

Stephanie Butler was crowned Homecoming Queen October 31, 1964 by Curtis McClendon of the Kansas City Chiefs.

PRINCESSES



Linda Green



Paulette Jackson

ATTENDANTS



Bernita Mitchell



Cheryl Coleman



Sheryl Scott

The Eagles' bench strength on display



Curtis McClinton
Stephanie Butler
Sammuel Kidd
Mr. Stevenson

Pep Club marches at half time



THE 1964 - 1965 BASKETBALL COURT

Ramona Ortega Reignes



Princess Anita Tucker



Princess Gwendolyn McKinnon



Booker Brown



Omar Hazley

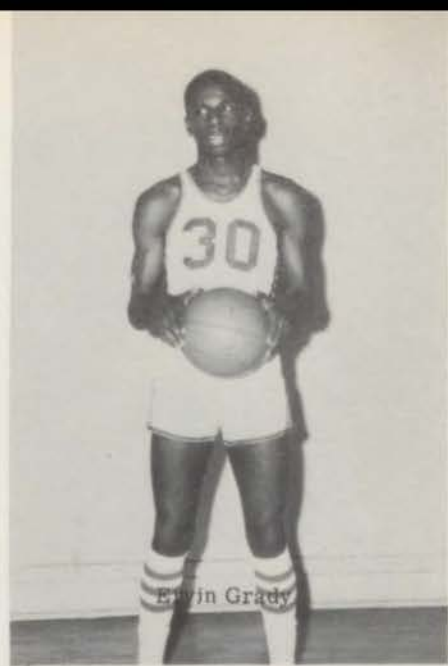

Ervin Grady



Jesse Mitchell



Verdell Hoard



Herman Sikes



Robert Tyus





Roy Addison



Taylor Striggs



Arthur Polk



Steve Kelow



Derek Wilson



Carl Clayton



Willard Shelton

VARSITY



Front Row: David Brown, Roy Addison, Ernest Jennings, Ervin Grady, Herman Sykes, Michael Hicks, Jesse Mitchell.
Row Two: Taylor Spriggs, Steve Kelow, Verdell Hoard,

Murvell McMurry, Booker Brown, Omar Hazley, Robert Tyus, Willard Shelton, Arthur Poke.

The Blue Eagles started off a season that really looked dark. After losing the first two games, they flew into a seventeen straight victory streak, defeating area powers such as Lincoln, Paseo, Sumner, and De LaSalle. With six seniors, four juniors, and two sophomores, Coach Wilkinson propelled the Eagles to take first place in the Interscholastic League. After successfully flying over the regionals, the Eagles were later grounded at the quarter finals of the state tournament.

Coach Wilkinson



Assistant Coach, Mr. H. Hudson and Coach, Mr. Wilkinson.

The coach speaks: "After getting off to a poor start, our boys began to find themselves and came through with a real fine season, winning 19 and losing 4. Our team did a real fine job, and we are proud of them."



Managers: Harlan Murray and David Brown.

JUNIOR VARSITY



Kneeling: G. Thurman, W. Bruce, H. Addison, E. Jennings, Mr. Hudson. Standing: E. Lee, M. McMurrary, P. Alexander, R. McMurrary, M. Golston, R. Dean, D. Smith, L. Bonwell.

This year the Powerful Junior Varsity placed second in the conference with a record of 8-1. The season's record was 9-3. Their power overwhelmed Sumner and De LaSalle with scores of 50-40 and 65-50. The heartbreaking games were against Lincoln and Westport. The Eagles lost by one point.

Central is proud of the Mighty Freshmen. They tied for fifth place in the league with a record of 5-4. The season's record was 10-6. Their might helped them to place second in the Raytown Junior High Invitational Tourney, in which they received a beautiful trophy. Mr. Voге is the coach of this mighty group.



Kneeling: D. Hill, T. Bradford, R. Allen, H. Gibson, M. Powell, R. Strickland, J. Romry, A. Castaneda, S. Hoover. Standing: L. Motley, J. Williams, S. Johnson, R. Johnson,

H. Washington, R. Hazley, S. Hopkins, S. Anderson, A. Vaughn, M. Armstrong, L. Brown, Mr. Voге, F. Mason.

STATE
TOURNAMENT



Too bad.



It's two points for
the Eagles!



He dunked the ball!

VARSITY TRACK



Bottom row: Patrick Patterson, manager, Sammie Smith, Amos Woods, Luther Riggins, Mitchell Allen, James Johnson, Michael Henry, Kenneth Doolin. Row #2: Alvin James, John Macklin, Lawrence Jones, James Hensley, Phillip Cosey,

Ronald Henry. Top row: Mickey Sutherlin, Anthony Ward, Walter Hill, Michael Horne, Curtis Martin, Willie Williams, Norris White.

B-TEAM TRACK

Bottom Row 1: Ronald Ragsdale, manager, Joseph Mabin, Donald Perkins, Norman O'Neal, George Palmer, Herman Oates. Row #2: Otis Kenney, Buford Mays, Michael Fletcher,

James Bowlden. Top Row: Stanley Smith, Donald Clemmons, Otis Walker, Lemar Lunn, John Freeman, Harold Efferson. (Not shown: Nelson Johnson and George Byers.)



VARSITY TRACK IN ACTION!



The dash twins: Philip Cosey and Amos Woods.



On your mark! Get Set! Go! Norris White, Alvin James, Philip Cosey, John Macklin.

Most people walk on the ground, Steve!



Where's your chair, Herman?





Let's go over Mitchell.



Look but below, Sammie.



Kenneth is up.

Theopolis is over!



The State Champ, Byers, made it!





A little force, Willie!



Let's have some umph, Merle!



SWIMMING TEAM



In pool: W. Williams, H. Daniels, J. Garner, T. Baldwin, R. Woods, A. Swopes, G. Jones, J. Robinson, V. Jones, C. Bagby, B. Toomey, M. Horne. Row two: D. Parker, W. Young, L. Washington, W. Smith, Tryee Williams,

G. Scott, D. Salter. Standing: L. Dixon, C. Abner, W. Brown, L. Groves, G. Smith, G. Kaiser, J. Smith, M. Taylor, H. Erving, Mr. Stanley.



Look out below!

Here we come!



Boy, that looks cold!

TENNIS

Coach Markt predicts an improvement over previous years. The tennis team has been in a five year tale spin. He plans to see this end with three returning lettermen: Willard Shelton, Robert McKinney, and Arther Badget. He shall be looking for help from Vance Jones and Edward Johnson, transfer students from Southeast High and Central High in Iowa.

This year Central plays in an eight league game with the addition of Lincoln's new tennis team. At the end of the league, the team shall participate in the Interscholastic League Tennis Tournament and the District Tennis Tournament.

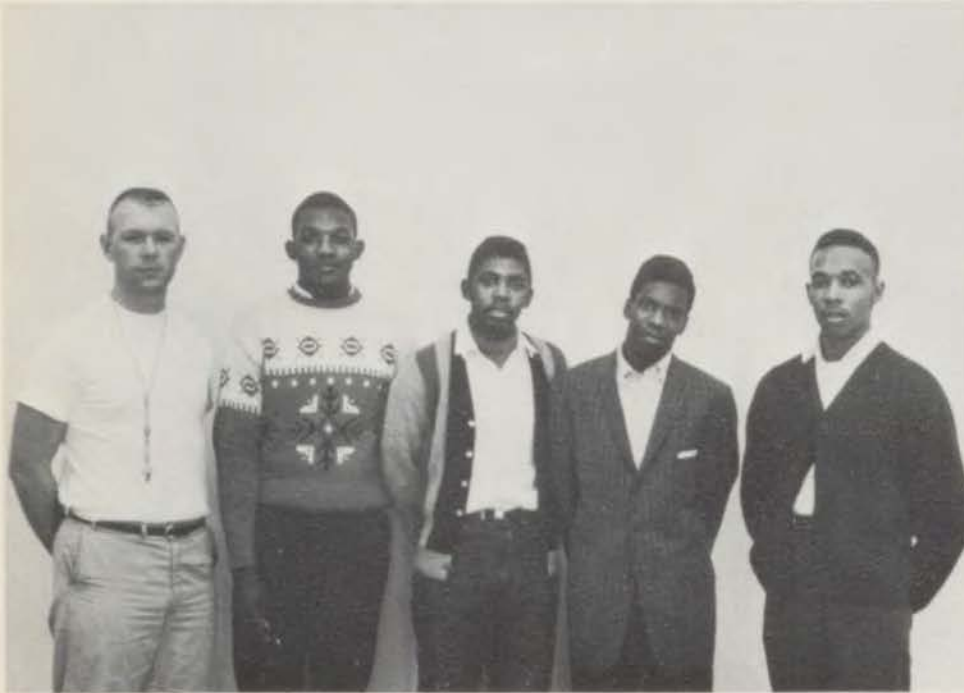

Mr. Markt, Willard Shelton, Riley Foster, Arther Badget, Robert McKinney.

CROSS COUNTRY

Kneeling: W. Mason, O. Kenny, J. Hensley, H. Epperson, J. Johnson, E. Hill, J. Macklin, A. Ward.
Standing: Mr. Greer, R. Henry, M. Sutherland, C. Martin, W. Williams, L. Jones, M. Henry, W. Toney.

The Cross Country team, coached by Mr. Greer, placed second in the City Varsity and Junior Varsity City. In the District they placed fourth. Ronald Henry placed fourth in the City, while his brother Michael, placed fifth. Both are team leaders. Michael is the only senior, and Coach Greer is looking forward for the others to return next season.





TRI-HI-4



$$E = mc^2$$
$$m \propto \theta$$

FIRST SEMESTER LUMINARY STAFF



Making up pages are: April Riddle, Voncella Stuckey, Brenda Smith, Adrian Aldridge.



Sandra Little, April Riddle, Michael Rich at linotype, Brenda Smith, Voncella Stuckey.



At press: James Johnson, Louis Cain, William Murray

Typists: Marlyn Barber, James Bell, Sandra Little.



At linotype: George Powell

Seated: V. Stuckey, M. Barber, A. Riddle. Standing: M. Rich, A. Aldridge, S. Little, J. Johnson, B. Smith, J. Bell, W. Murray, L. Cain. Mr. L. Darden, instructor, not shown.



SECOND SEMESTER LUMINARY STAFF



Typists: Sharryne Runnels, Betty Caruth, Josephine Davis.



Typists: Brenda Bass, Shirley Fisher, Sherdella Baker.



Making up pages are: Barbara Powell, James Lyons, Marletha Johnson.



Miss Luminary: Tamara Bellfield



Miss Luminary and royalty: Ruthie Watkins, Tamara Bellfield, Ruth Stricklin.

Seated: B. Alexander, M. Johnson, S. Baker, B. Caruth, J. Davis. Standing: S. Fisher, B. Smith, S. Runnels, B. Powell,

D. Black, B. Bass, C. Allen. (Mr. L. Darden, instructor, not shown.)



The Centralian Staff



Seated is Mrs. Stevenson, second-semester sponsor. Standing, Edith Talley and Windolyn Watson, editor and co-editor, respectively.

The sponsor and editors are the supervisors of the yearbook. They oversee the workings of the Centralian and see that all deadlines are met, and that all work is of a high quality.



Seated, Willard Shelton and Patty Hardy, finance managers. Standing, Janice Hayes, artist, and Debrah Hill, publicity manager.

The finance managers have the responsibility of tabulating the days' receipts and collecting all moneys due the Centralian. Janice made all division pages, with the exception of those for organizations. Debrah saw that posters were placed around the building and that many books were purchased.



Standing, E. Goode, freshman co-editor; C. Webb, Sophomore editor; B. Isom, junior co-editor; S. Baker, junior editor. Seated: J. Montgomery, freshman editor; A. Tucker, senior editor; and C. Gibbs, faculty editor.

The class editors and the faculty editor are responsible for all the pictures of Central students and faculty.



James Johnson and Loyal Denton Supplies managers.

Centralian Staff



Organizations: Gwendolyn Williams, artist; Karen Gillis, editor; Josea Mitchell, Sports editor.



L. Cain

We on organizations wish to thank the clubs and special functions of our school for all co-operation rendered us. We attempted to photograph every organization, get all names correct, and present them in an arrangement both suitable

and attractive. These tasks required much outside work, although we work hour seven of each day. We hope that our presentation has brought you pleasure and that you will continue to enjoy your yearbook in coming years.

A yearbook is a record of all things concerning a high school. The Centralian has tried to cover as many events, get as many students' and faculty photographs as possible, and group as many organizations as possible in order that all might be represented. The yearbook is for the school, of the school, and by a school staff. Twenty years from now, it may bring back fond memories or faces of old acquaintances.

Mrs. L. B. Darden, first-semester sponsor who is on leave-of-absence, laid the groundwork for our book. Thanks should be extended her, Mr. L. C. Darden, printing instructor, and Mrs. E. Stevenson, second-semester sponsor, for their assistance, diligence, and efforts in making this publication possible.



Gwen Simmons



Sharon Johnson



Brenda Bellfield

G
O
G
O
!



Loretta Britton



Dorisalene Pennington





Ramona Ortega



Charlean Webb

L
E
T
S',
G
O



Linda DeGraffenreid



Paula Livingston
Josea Mitchell





Sherry Reese



Brenda Johnson



Tamara Bellfield



Charlotta Shelton



Wanda Washington



Daryl Thomas

Deborah Smith



Zelodious Williams

READDY?

HIT IT!

Deborah Brooks



Brenda Hayes





Row 1: Mrs. Harris, A. Antoine, S. Stone, M. Hickman, C. Toler, F. Robinson, A. Jones, J. Webber. Row 2: H. Carter, G. Long, S. Curry, A. Johnson, B. Jones, S.

Kelly. Row 3: W. Harris, G. Kaiser, H. Marshall, J. McAfee, L. McTye, D. Robinson.

HUMAN RELATIONS CLUB

The Human Relations club was newly organized this year. Its members are interested in promoting better relations be-

tween all social, religious, ethnic, and racial groups.

Philosophy Club

The Philosophy Club is a new club to Central. Its members study ancient and

modern philosophy, and learn to think more clearly.

Row 1: D. A. Brown, P. Hardy, A. Riddle, K. Hinch, L. Wagner, J. King, R. Lindzey. Row 2: V. Jacks, R.

Luke, K. "God" King, C. Groves, E. McGee, W. Harris, C. Williams, F. Smith.





Row 1: L. Wilson, M. Hickman, S. Stone, R. Talley, H. Carter, L. Peoples. Row 2: N. Stewart, D. Black, C. Harris, L. Watson, E. McClain, K. Harris, W. Agee.

Row 3: M. Gillis, D. Jackson, P. Lane, R. Stricklin, E. Batsell.

Dubach Future Teachers of America



Karen D. Gillis
President

The Dubach F.T.A. is an organization devoted to helping interested students decide whether or not they wish to become teachers. Two programs for experience in teaching, Student Assistants and FTA Day, are held annually. Central's FTA is a charter member of the All-City FTA Council of Kansas City, Missouri, and the Dubach chapter president is also president of the ten-high school amalgamation of future teachers. Other projects included a pre-Christmas mixer, a picnic, a trip to Kansas U., and a delegation was sent to the state FTA conference. The cabinet is pictured at right.



Row 1: S. Denton, Vice-P.; S. Webb, Chaplin; B. Bellefield, Historian; M. Lyons, Sgt-at-arms; J. Hopkins, Sec; A. Coleman, Treas.

Row 1: W. Dillard, J. Farmer, P. Moore, J. Golston, M. Harris. Row 2: D. Williams, J. Darden, C. Robinson, D. Hill, S. Haley, J. Lindsay, T. Estell, S. Love.

Row 3: R. Whitfield, C. Johnson, W. Harris, P. Shine, P. North, E. Dow, B. Martin





Row 1: N. Coleman, J. Crooms, J. Bryant, B. Cubit. Row 2: J. Scott, B. Mitchell, P. Christian, G. Perry, J. Hayes, C. Tate

Senior Tri-Hi-Y



Row 1: P. Rhodes, S. Winston, E. Vincent, R. Ortega. Row 2: D. Houston, S. Guest, L. Booker. Row 3: W. Frye, M. Mitchell, G. Williams, M. Gulen.

Row 1: C. Coleman, J. Bryant, E. Talley, A. Riddle. Row 2: B. Smith, S. Little, C. Overton, M. Barber.



OUTSTANDING



Clarinets: A. Walton, J. Foster, D. Moore, L. Williams, D. Silvers.



Clarinets: F. Coleman, S. Baucom, J. Vivian, W. Luke, W. Bruce, D. Weisner, G. Jones.



French Horns and Trombones: Row #1: M. Price, D. Holmes, J. Reese. Row #2: V. Barker, D. Winston, J. Newson, D. Jackson.



Trumpets: Row #1: C. Bagby, R. Newman, M. Davis, E. Donnelly, T. Johnson. Row #2: M. White, D. Wafford, R. Jones, E. Jennings.



Percussion: Kneeling: C. Clark, H. Lucas, H. White, M. Aldridge. Row #2: L. Roulette, L. Groves, E. Hill, M. Webb, W. Morris, H. Oates.

NOTES of '65



Clarinets: P. Collins, B. Taylor, J. Johnson, D. Johnson, D. Silvers.



Flutes: J. Fielder, L. Griffin, L. Hoover (Drum Major), K. Mabrie, J. Cronwell.



Saxs: J. Bass, C. Webb, M. Williams, L. Jones, M. Thomas.



Seniors: Row #1: W. Morris, H. Oates, A. Roulette. Row 2: D. Johnson, J. Johnson, C. Webb, L. Hoover, R. Durant, V. Barker.



Baratones-Sausophones: Row #1: W. Parks, W. Freeman, S. Warren, R. Durant. Row #2: J. Freeman, J. Carter, B. Toomey, J. Stewart.



Row 1: T. Baldwin, L. Denton, I. Smith, D. Ford, R. Davis.
 Row 2: T. Stricklin, L. Cyrus, W. Lane, A. Gray, E. Jamerson, L. Parker, D. Jenkins, R. DeJohnette, E.

Smith, R. Davis. Row 3: C. Clemmons, A. Hill, C. Watson, J. Evans, R. Ragsdale, A. Swope, V. Singleton, R. Moye, F. Chaplin.

Company A

R.O.T.C.

Company B

Row 1: R. Freemon, J. Marshall. Row 2: D. Wyatt, L. Johnson, M. Hayes, R. Weisner. Row 3: D. Weisner, T. Willie, J. Nixon. Row 4: A. Ward, J. Black, A. Monroe.

F. Brown, C. Palmer, J. Bass, R. Martin, E. Johnson, R. Pouncil, D. Rodgers, W. Morris.





Row 1: T. Mason, D. Fogle, R. Jones, P. Scott, I. Grady.
 Row 2: T. Savage, M. Hill, S. Kidd, J. Bell, M. Givens,
 C. Rice, L. Walker. Row 3: M. Dupree, H. Daniel, L.

Lyons, W. Rayford, W. Hall, M. Floyd, M. Griffin. Row
 4: B. Byron, H. Lucas, G. Madison, L. Mathis, R.
 Saunders, L. Mathis, M. Price, D. Byrd, M. Young.

COMPANY C OFFICERS

Officers pose before technical building.

Row 1: L. Cain, George Simms. Row 2: M. Allen, J. Lyons,
 M. Lyons.





ROTC

Lawrence Johnson, Ronald DeJohnette, Michael Lyons, Ed Smith

Color Guard

ROTC

George Simms, Leroy Tyler, Sgt. Smith, Danny Fogle, Loyal Denton

Rifle Team



MILITARY ROYALTY



The 1964-1965 R.O.T.C. Queen
Miss Brenda Bellfield



Miss Brenda Lyle
A-Company Princess



Miss Charlotte Washington
B-Company Princess



Miss Joyce Drew
C-Company Princess

THESPIANS



Row 1: B. Pernell, S. Love, L. DeGraffenreid, P. Livingston, D. Pennington, S. Johnson, B. Bellefield, P. Moore, T. Warren, O. Gibbs, J. Darden. Row 2: J. Davis, J. Farmer, L. Nolan, B. Gordon, D. Brooks, S. Reese, B. Hayes, J. Merritt, C. Smith, M. Van. Row.

3: R. Whitfield, L. Jackson, R. Watkins, S. Webb, L. Watson, K. Rice, W. Taylor, R. Hicks, D. Zollar. Row 4: A. Howard, W. Shaw, J. McAfee, R. Johnson, W. Harris, D. Robinson, D. Parker.

The Thespians Club is a group of school actors and actresses from which the spring and winter play casts are chosen.

Row 1: C. Coleman, S. Baker, P. Hardy, L. Wagner, W. Watson, C. Webb, V. Alexander, A. Riddle, B. Thornton, Mrs. Scott. Row 2: M. Williams, S. Silvers, C. Gibbs, D. Williams, B. Lyle, S. Scott, K. Griffin, P. Jackson.

Row 3: P. Jackson, L. Hoover, J. Palmer, S. Little, M. Mitchell, L. Britton, S. Denton. Row 4: J. Lyons, K. King, C. Groves, I. Grady, H. Marshall, A. Coleman, H. Jaegar, C. Williams.





Row 1: A. Woods, L. Riggins, G. Byers, W. King, R. Addison, G. Simms, S. Smith, H. Brown. Row 2: A. Hill, D. Wyatt, J. Johnson, D. W. Brown, C. Rice, W. Hill,

D. A. Brown, D. Ross. Row 3: T. Anderson, W. Murray, C. Abner, A. Polk, B. Brown, V. Hoard, D. Benson, C. Webb.

"C" Club

The "C" Club is an organization of Central's athletes. Its members are all lettermen in the various sports. These are the boys who have broken record after record in track, basketball, and football.

Row 1: A. James, S. Hatten, W. Young, R. Cavole, M. Hicks, G. Kaiser, P. Cosey,

Patterson, Spriggs, W. Williams, C. Clayton.

, S. Kelow, T.





Row 1: C. Landers, S. Baker, B. Thornton, C. Cosey, S. Freeman, L. Gines, P. Hardy, J. Montgomery, B. Bellefield, G. Scott, M. Harris, B. Gordon, A. Williams, K. Plowright. Row 2: J. Davis, A. Willis, D. Silvers, R. Dysart, V. Smith, A. Johnson, S. Guest, W. Agee, J. Nickerson, Z. Williams. Row 3: W. Williams, R. Luke,

M. Taylor, A. Turner, B. Reynolds, A. Tucker, J. Jones, F. Tindell, F. Jefferson, J. King, L. Baker. Row 4: D. Wilson, J. Overton, P. Paige, W. Shelton, J. Ethern, S. Little, N. Johnson, B. Martin, J. Marshall, R. Lewis, B. Jordan, J. Mabin, R. Mitchell.

The Latin Club

Seated: Patty Hardy, President. Standing: C. Coleman, J. Jones, V. Anderson, S. Little, J. Marshall, B. Martin, W. Taylor, L. Byers, J. King, A. Johnson.





Row 1: C. Woods, M. Brown, V. Jacks, A. Sanders, C. Burleigh, D. Johnson. Row 2: P. Clark, N. Johnson, J. Darden, M. Bennett, C. Newman, C. Britton, V. Woods. Row 3: W. Harris, M.

Williams, E. Mackey, G. Johnson, J. Ethern, J. Mabin, D. Raglon, B. Roult.

Connoisseur Club

The Connoisseurs are a group of students devoted to raising the cultural and intellectual level of Central students by presentation of musical programs, plays, lec-

tures, panel discussions. This club is comparatively new to Central as it was organized in the spring of 1964. It is a leading school organization.

Officers

Seated: Maurice Bennett, President. Standing: C. Woods, E. Mackey, W. Harris, N. Johnson, C. Newman.





S. Isom



M. Crawford



B. Alexander

Twirlettes



R. Johnson



R. Dysart



N. Gaines



J. Cooper



V. Floyd--D. Moore
Captains



T. Finney



B. Thornton



C. Tate

Twirlettes



B. Hill



W. Zollar



Tressie Ross



P. Christian



J. Stewart

SCIENCE CLUB



Bottom Row: J. Crooms, D. O'Neil, J. Jones, F. Robinson, B. Pernell, Mr. Thompson. Row Two: R. Hicks, J. Darden, S. Curry, V. Moore, E. Hughes, C. Burleigh, P. Clark, A. Webb, D. Dupree. Row Three: J. Robbins, V. Jacks, C.

Newman, B. Webb, M. Williams, S. Salmond, P. Lane, S. Webb, J. Hopkins. Top Row: R. Cavole, E. McGhee, H. Marshall, D. Wofford, A. Coleman, W. Harris, V. Jones.

USHERETTES



Bottom Row: L. Wilson, R. Lewis, S. Williams, J. Nickerson, S. Stone, J. Nickerson. Row Two: M. Murray, M. Williams, P. Clark, P. Lewis, D. Black, Mrs. H. Coleman.

SENIOR WEEKEND



Senior Sweethearts



Senior Spectators



Senior Star Sensations



Our Ambassador to Denmark

Bertha Garrett Holiday was the first foreign exchange student from Central High School since 1956. While at Central, her activities included American Field Service President, Future Teachers, Senior Girl Scout, Honor Society, Human Relations, Thespians, Declaratives, AAUW, Mu Alpha Theta and Spanish Club.

Bertha left Kansas City on June 25 for New York City, where she boarded the "Seven Seas" for an eleven-day cruise to Rotterdam, Denmark, in Northern Europe.

The cruise from New York to Rotterdam was not all enjoyment for Bertha. She spent most of her time with "quick language courses", orientation as to customs and governments of the country.

On July 7, the "Seven Seas", arrived in Rotterdam. After going through customs, Bertha boarded a train for Kornith. She arrived at Kornith where she stayed for three and a half weeks. While there, she attended Danish language classes, six days a week, from 8 a.m. to 2 p.m. On August 1, she left Kornith and on August 12, she began school.

Bertha's school is Aarhus Stas Gymnasium. Her parents are Mr. and Mrs. Suend Bundgard, who are both professors. Her new brother is 17 and her sister attends the Copenhagen University.

Bertha enjoys her stay in Denmark, but she does miss dear old Central.

Senior Index

ABNER, CARLOUS-Spanish Club, Swimming Team, Hall Monitor, Office helper, Football, Track, C-Club.
ALEXANDER, BRENDA J.-French Club, Majorettes, Pep Club, Luminary Staff, Red Cross.
ALEXANDER, VIVIAN-A. F.S., Declaratives, Thespians, Office helper, Concert Choir, Pep Club, Honor Society.
ALLEN, MITCHELL LEE-Red Cross Pres., Student Council, Science Club, Spanish Club, Football, Track, C-Club, Honor Society, R.O.T.C., A. F.S.
BAKER, SHERDELLA-Latin Club, Thespians, Camera Club, Junior Class Secretary, Future Teachers of America, A. F.S., Student Council, Spanish Club, Tri-Hi-Y, Math Club, Centralian, Luminary, Future Homemakers.
BAKER, SONDRAL-Student Council, Red Cross, Tri-Hi-Y, C. O.E., Pep Club, Intramurals.
BARBER, MARILYN-Student Council, Tri-Hi-Y, Red Cross, Latin Club, Girls' Glee Club, Office helper, Luminary.
BASS, GEORGIA-Student Council, Sports Day, Intramurals, Red Cross.
BATSELL, EMMA EARLEEN-Future Teachers, Spanish Club, Honor Society, Human Relations Club, Pep Club, A. F.S., Engineers Club, Student Council.
BEENE, PATRICIA-A. F.S., Spanish Club, Red Cross, Future Teachers, Student Council, Honor Society, C.O.E., Youth for Christ, Science Club.
BELL, JAMES-Student Council, Honor Patrol, Spanish Club, Luminary.
BENSON, DONALD-Varsity Track, Varsity Football, C-Club.
BOOKER, LOIS-Tri-Hi-Y, Junior Achievement, French Club.
BRASHIER, BARBARA-Latin Club, Y. F. C., F. B. L. A., Tri-Hi-Y.
BRITTON, LORETTA-Honor Society, Mu Alpha Theta, Declaratives, A. A. U. W., Cheerleader, Latin Club, Spanish Club, Thespians, Student Council, Human Relations, Connosseurs, Future Teachers, Engineers Club, Camera Club, Philosophy Club, Band.
BROWN, DAVID A.-'C' Club, Philosophy Club, Student Council, Red Cross, Camera Club, Basketball-Student Manager.
BROWN, DAVID W.-Student Council, French Club, 'C' Club, Football, Basketball, Honor Corps., Engineers, Wrestling.
BROWN, DWIGHT CAMERON-Student Council, Pres., Spanish Club, Pres., A. F.S., Projects Chairman, Junior Class, Vice-Pres., Senior Class, Treasurer, Honor Society, Vice-Pres., Declaratives, Human Relations Council.
BRUSTER, RONALD-Student Council, Tennis, Locker Patrol.
BRYANT, JAYNELLEN-Locker Patrol, Student Council, Girls Choir, Concert Choir, Tri-Hi-Y, Office Helper, Red Cross, Pep Club, Girls Sports.
BUTLER, STEPHANIE-Red Cross, Student Council, F. B. L. A., Office Helper.
BYERS, IRA-Student Council, Track, Red Cross.
CAGE, HERMAN CARTER-A. F.S., Pres., Spanish Club, Spring Play, Thesbian Club, Student Council, Honor Society, Declaratives, Class Officer, Math Club, Human Relations.
CAMP, GLORIA-Student Council.
CARUTH, BETTY-Concert Choir, Pep Club, Tri-Hi-Y, Junior Achievement, Luminary Staff, Spanish Club, Latin Club.
CELESTINE, BERTHA-Honor Society, Spanish Club, Red Cross, C. O. E., Tri-Hi-Y, Intramurals.
CHRISTIAN, PHYLLIS-Concert Choir, Jajorettes, Tri-Hi-Y, Pep Club, Intramurals, Red Cross, Student Council.
CLARK, BERNADETTE-Concert Choir, Student Council, Red Cross.
CLARK, FAYE-Concert Choir.
COLEMAN, AURTHUR-Spanish Club, Pres, National Spanish Honor Society, Pres., F. T. A., Treasurer, Honor Society, Math Club, A. F.S., Declaratives, Science Club, Thespians, Concert Choir.
COLEMAN, CAROLYN-Student Council, Latin Club, Intramurals, Spanish Club, Pep Club.
COLEMAN, CHARLETTA-Tri-Hi-Y, Thespians, Latin Club, Senior Sweetheart, Junior Achievement, F. B. L. A., Student Council, Sophomore Class-president.

COLEMAN, CHERYL-Tri-Hi-Y, Red Cross, Office helper, Y-teens.
COLLINS, GLYNDA-Student Council, Nurse's helper, Red Cross, Office helper, Locker patrol.
CROOMS, JOYCE-A. F.S., Student Council, Tri-Hi-Y, Future Nurses of America, Science Club, Camera Club, Spanish Club, Office helper, Pep Club, Girls' Sports, Honor Society, Philology Club.
CUBIT, BEVERLY-Red Cross, Student Council, Tri-Hi-Y, Concert Choir, Future Teachers of America.
DANIELS, LESTER-Football, Track, Locker Patrol, Spanish Club, Basketball.
DAVIS, ROSALYN-Pep Club, Tri-Hi-Y, Student Council.
DENTON, LOYAL C.-R.O.T.C., Honor Society, Red Cross, Student Council, Utopian, Centralian, N.C.C.J., Rifle Team, Football, Camera Club, Engineers Club, A. F.S., Honor Corps.
DENTON, SANDRA ELIZABETH-Honor Society, Student Council, Future Teachers of America, Spanish Club, Thespians, Concert Choir, Human Relations, Pep Club, N.C.C.J., Girls' Glee Club, Girls Scouts, DAR, Sophomore Cabinet.
DILLARD, LINDA-Red Cross, Future Homemakers of America, Girls' Choir.
DIXON, LEONARD-Camera Club, Swimming Team, Honor Corps.
DOOLIN, KENNETH-Concert Choir, Football, Track.
ELLIS, LINDA-C.O.E., Tri-Hi-Y.
FERGUSON, FRANCES-Tri-Hi-Y, Pep Club, Student Council, C. O. E., Spanish Club, Girls' Sports.
FORD, DONALD DWAYNE-Football, Basketball, Track, Locker Patrol, Band, Orchestra, Red Cross, Student Council, Swimming, R. O. T. C., Science Club, C-Club, Spring play.
FREEMAN, LORENE-Girls' Glee Club, Y. F. C., Honor Society.
FREEMON, RUDOLPH-Track, Football, R. O. T. C.
FRYE, WINONA-Tri-Hi-Y, Spanish Club, Concert Choir.
GARETT, MARVIN-Football, Track.
GARNETT, GWENDOLYN-Pep Club, Usherettes, Future Teachers of America, Locker Patrol, Tri-Hi-Y, Girls' Choir, Red Cross.
GIBBS, CLARA-Human Relations, Girl Scouts, Pep Club, Spanish Club, Honor Society, Freshman Cabinet, A. F.S., Cheerleader, Thespians, Spring play, Centralian-faculty editor, Student Council-vice president.
GILLIS, KAREN-Future Teachers of America, Declaratives, National Spanish Honor Society, Seven Semester Honor Society, Spanish Club, Tri-Hi-Y, Student Council, Engineer's Club, Camera Club, Red Cross, Centralian-Organizations editor, Locker Patrol, 1st prize State Oratorical Contest, ROTC attendant.
GIVENS, JANET-Concert Choir, Girl's Glee Club, Spanish Club, Student Council, Red Cross, Practical Nursing.
GOODE, ELAINE-Y. F. C., Student Council, Future Teachers of America, German Club, Centralian, Honor Society, Latin Club.
GRAHAM, EARLENE-Junior Achievement.
GRAY, DIANE-Human Relations Club, Honor Society, Spanish Club, Student Council.
GREEN, LINDA-Tri-Hi-Y, Red Cross, Homecoming Princess.
GRIFFIN, KATHY-Red Cross, French Club, Spanish Club, Future Teachers of America, Student Council, Thespians, Tri-Hi-Y, Pep Club, Honor Society, A. F.S., Office helper.
GUEIN, MORSSIE-Spanish Club, Concert Choir, Red Cross, Student Council, Engineer's Club, Future Teachers of America, Tri-Hi-Y, Honor Society, District and City vocal contests.
GUEST, SAUNDRA-Latin Club, Honor Society, Tri-Hi-Y, Spanish Club.
HANKINS, THORNTON-Honor Society, Student Council, C. O. E., Locker Patrol.
HARDY, PATTY JO-Latin Club, Philosophy Club, Tri-Hi-Y, Student Council, Red Cross, Thespians, Spring play, Centralian-business manager.
HARRELL, PATRICIA-Future Homemakers of America, Honor Society, Student Council, Girls' Choir.
HARRIS, LYLE-Honor Society, Thespians
HAYES, JANICE-Pep Club, Tri-Hi-Y, F. H. A., Centralian Staff, Latin Club, Spanish Club, Student Council, A. F.S., Red Cross, Nurse's Aid

HEARD, BLEND A-YFC, Student Council, A. F. S.
HENRY, MICHAEL-Varsity Track, Cross Country Team-Captain, 'C' Club, Honor Corp.
HIGGS, BRENDA-Student Council, Thespians, Red Cross, Girls Glee Club, Office Worker, Locker Patrol
HILL, DEBRAH-Declaratives, A. A. U. W., Spanish Club, Honor Society, Human Relations Council, Junior Academy of Science, Mu Alpha Theta, Locker Patrol, Junior Achievement, Girls Scout, A. F. S., Centralian Staff, Pep Club, F. T. A., Freshman Class Cabinet
HILL, NEDRA Y.-Red Cross, Senior Cabinet, Office Helper, Human Relations, Camera Club, B-Team Cheerleader
HOARD, VERDELL-'C' Club, Football, Basketball
HOLMES, LO ESTER MARIE-Latin Club, Student Council, Red Cross
HOOVER, LESLIE-A. F. S., Pres., Declaratives, Vice Pres, Thespians, Vice Pres., Band (drum Major), Student Council, Honor Society, A. A. U. W., Spanish Club, Spanish Honor Society, F. T. A., Human Relations Club, Orchestra, Class Officer (Freshman and Junior)
HOUSTON, CLAUDETTE-Latin Club, Tri-Hi-Y
HOWARD, CARITA-Student Council, Tri-Hi-Y, Spanish Club, C. O. E., Red Cross, Office Worker
ISOM, BRENDA-Honor Society, Latin Club, Student Council, Camera Club, Tri-Hi-Y, Y-Teens, Centralian Staff, A. F. S., Math Club, F. T. A., Red Cross, Future Nurses, French Club, Orchestra
JACKS, ARMETA-Spanish Club, Engineers Club, Honor Society, Thespians, Spanish Honor Society-Sec. and Treasurer, Senior Class Cabinet, Red Cross, A. F. S., Concert Choir
JACKSON, BARBARA ANN-Pep Club, Tri-Hi-Y, Red Cross, Student Council.
JACKSON, PHYLLIS MARIE-Honor Society, Jajorettes, Pep Club, Freshmen Cabinet, F. N. A., Philosophy Club, Thespians, Red Cross, Spanish Club, Latin Club, Student Council, Y. F. C., Camera Club, Tri-Hi-Y
JACKSON, MARILYN-Spanish Club, A. F. S., Girls Intramurals
JACKSON, PAULETTE-Red Cross, Student Council, Thespians, Human Relations, F. T. A., Office Girl, Horizon Club, Y-Teens
JAEGER, HANS-A. F. S., French Club, Spanish Club, Declaratives, Thespians, Honor Society, Student Council, Red Cross
JENKINS, GLORIA-Student Council, Red Cross, Office Worker, F. B. L. A.
JAEGER, HANS-A. F. S., French Club, Spanish Club, Declaratives, Thespians, Honor Society, Student Council, Red Cross.
JENKINS, GLORIA-Student Council, Red Cross, Office helper.
JOHNSON, EDNA-Red Cross, Girls' Sports, Tri-Hi-Y, Office helper, Student Council, C. O. E.
JOHNSON, DARRYL C.-A. F. S., Utopian, Spanish Club, Declaratives, Categories Team, Honor Society, Philosophy Club, Connoisseur's Club, National Honor Society (Spanish), Orchestra, Band, Y. F. C., Sophomore and Junior Class Cabinet, Junior Ballot, Senior Ballot, Instrumental music contest, Spanish Declamation contest.
JOHNSON, FRANCES-Honor Society, A. F. S., Future Nurses, Student Council, Olympians, Spanish Club, Engineers' Club, Thespians, Girls' Sports, Sophomore Cabinet.
JOHNSON, JAMES-Football, Track, A. F. S., Locker Patrol, Honor Society, Centralian, Luminary, Photography Club, C-Club.
JOHNSON, JOYCE-Spanish Club, Declaratives, Honor Society, Student Council, Red Cross, Camera Club, Band, Orchestra, Mu Alpha Theta, Science Club.
JOHNSON, MARLEATHA-Practical Nursing, Student Council, Office helper, Luminary.
JOHNSON, MONICA DIANNE-Student Council, Hall Monitor, Human Relations, Pep Club, Future Teachers.
JOHNSON, WINIFRED KAY-Student Council, Red Cross, Future Nurses, Locker Patrol, Nurse's Aid, Usherettes, Spanish Club, Tri-Hi-Y.
JONES, CARMEN-Locker Patrol, Orchestra, Red Cross.
JORDAN, BRENDA-Honor Society, Spanish Club, Latin Club, Declaratives, Human Relations, Philosophy Club, Mu Alpha Theta, A. F. S., Orchestra, Senior Class Cabinet, Student Council, Utopian Staff.
KING, CHARLENE-Concert Choir, Glee Club.
KING, JUDITH-Human Relations, Declaratives, Honor Society, A. A. U. W., A. F. S., Spanish Club, Latin Club, Camera Club, Student Council, Y. F. C., Mu Alpha Theta, Philosophy Club, Senior Class Cabinet, Utopian Staff, Student Exchange.
KING, KENNETH-Student Council, Track, Red Cross, Philosophy Club, Honor Corps, C-Club, Thespians, Utopian Staff, Human Relations, Swimming team.
KLUGH, GLORIA-Dramatics, Tri-Hi-Y, Science Club.
KYNARD, SHERYL-Spanish Club, French Club, Philosophy Club, Declaratives, Red Cross, Human Relations, Spanish National Honor Society, Office helper, Honor Society.
KNOX, SYLVIA-Pep Club, Tri-Hi-Y, Future Teachers, Y-teens, Student Council, Red Cross.
LANE, SHERRY-Honor Society, Student Council, Spanish Club, Luminary Staff, Red Cross, Mixed Choir.
LARD, WALTER REANE-Locker Patrol, Intramurals.
LASTIEE, SHARON-Office helper, Pep Club.
LITTLE, SAUNDRA-Latin Club, Pep Club, A. F. S., Thespians, Office helper, Tri-Hi-Y, Philosophy Club, Future Nurses of America.
LENZY, RONALD-Drill Team, Red Cross, Student Council, Philosophy Club.
LEWIS, MARCIA-Student Council, Honor Society, Red Cross, Orchestra, Spanish Club, A. F. S., Human Relations.
LONG, AMELIA ROSE-Honor Society, Student Council, F. T. A., Pep Club, Ursheretts.
LOVEJOY, BERNARD-Red Cross, Student Council.
LYLE, BRENDA L.-Declaratives, Honor Society, A. F. S., Student Council, F. T. A., Spanish Club, Thespians, Red Cross.
LUKE, RONALD-Chess Club, Student Council, Football, Track, Red Cross, Philosophy Club, Thespians, Hi-Y, Latin Club.
MATHIS, LAWRENCE C.-Locker Patrol, Audio-Visual Aid.
LUNN, LAMAN-C-Club, Track, Football.
MANSFIELD, HAROLD-Football, Band, Orchestra, Red Cross, Student Council, Locker Patrol, Science Club, R. O. T. C., Audio-Visual Aid, Junior Academy of Science.
MARTIN, MAXINE-Girls' Glee Club, Red Cross.
MASON, FLORA-Pep Club.
McKENNEY, GWENDOLYN-Student Council, Red Cross, Tri-Hi-Y, Office helper, Nurses Aid, C. O. E., Intramurals, Usherettes, Pep Club.
McGEE, LOIS-Tri-Hi-Y, Red Cross.
McWILLIAMS, ELIZABETH-Student Council, Red Cross.
MIMMS, MARY-C. O. E., Red Cross.
MITCHELL, BERNITA-Practical Nurse, F. T. A., Pep Club, Engineers' Club, Student Council, R. O. T. C. Princess, Y. F. C., Tri-Hi-Y.
MITCHELL, JOSEA MARIE-Honor Society, Cheerleader, Spanish Club, Camera Club, Tri-Hi-Y, Centralian Staff, Typing Award, Office helper, Student Council, Declaratives, Camera Club, 1st prize State Poetry Contest.
MITCHELL, MARILYN-Junior Achievement.
MITCHELL, MARY-Red Cross, Student Council, Tri-Hi-Y, Pep Club, Cheerleader, Spring play, Thespians, Office helper, Luminary Staff, Spanish Club, Senior Cabinet, F. T. A.
MONROE, MARY-Girls' Sports, French Club, Pep Club.
MONTGOMERY, JOYCE-Latin Club, F. T. A., Pep Club, Student Council, Red Cross, Centralian Staff.
MONTGOMERY, RHONDA-Concert Choir, Tri-Hi-Y, Honor Society, French Club, Student Council, Y-teens.
MOORE, SHARON-Red Cross, Pep Club, Office helper, Tri-Hi-Y.
MOSLEY, DAISY-Tri-Hi-Y, Office helper.
MYERS, NOEL-Junior Achievement, Student Council, Pep Club.
NICHOLSON, JULIA-Tri-Hi-Y, Red Cross, F. T. A.
NICKERSON, JUANITA-Usherettes, Latin Club, Camera Club, Locker Patrol, Office helper, Science Club.
ORTEGA, ROMONA-Tri-Hi-Y, Varsity Cheerleader, Basketball Queen.
PALMER, JUDY-Latin Club, A. F. S., Honor Society, Student Council, F. T. A., Camera Club, Tri-Hi-Y, Philosophy Club, Pep Club.
PERRY, GLORIA-Pep Club, Tri-Hi-Y, C. O. E., Student Council, Red Cross, Locker Patrol, F. H. A.
PETTIFORD, SHARON-Student Council, Pep Club, Red Cross.
PLOWRIGHT, KATHLEEN-Latin Club, Locker Patrol, Nurses' helper.
POWELL, BARBARA-Spanish Club, Pep Club, Luminary Staff, Red Cross, Girls' Glee Club.
POWELL, BURNELE-Philosophy Club, Honor Corps, Red Cross, Human Relations, Club, Latin Club, Treasurer of Sophomore Class, Junior Class Pres., Student Council Pres., Chess Club, Debate Club, Honor Society, Utopian editor, A. F. S.
POWELL, GEORGIA-Office helper, Pep Club.

PUCHETT, MARTHA-Pep Club, Tri-Hi-Y.
 RAGINS, ANN-Red Cross, Latin Club, Student helper.
 RANSON, BRUCE-Locker Patrol, Student Council, C.O.E.
 RHODES, PRENTIS-Spanish Club Cabinet, Honor Society,
 Tri-Hi-Y, Pep Club, Senior Class Sweetheart.
 RICE, CEDRIC-All City Football, C-Club, pres., Math Club,
 Engineers Club, Honor Society, All Area Football, All District
 Football, All State Football.
 RICKMAN, YVONNE-Pep Club, Thespians, Philosophy Club,
 F.T.A., Engineers Club, Office helper, Library Page, Ma-
 jorette.
 RICHARDSON, CALFRETTE-Olympian.
 RIDDLE, APRIL-Honor Society, Tri-Hi-Y, Pep Club, Freshman
 and Senior Class officer, Philosophy Club, Thespians, Red
 Cross, Luminary Staff, Office helper, Olympians, Senior
 Sweetheart, Locker Patrol.
 RIGGINS, LUTHER-Student Council, Varsity Swimming Team,
 Honor Society, Varsity Track Squad, French Club-vice pres.,
 Engineers Club, Cross-Country, Talent Show.
 RILEY, BERNICE-Student Council, Red Cross.
 ROBINS, JOHN-Cross-Country, Track, Basketball.
 ROBINS, PATRICIA-Tri-Hi-Y, Student Council, Girls' Glee
 Club, Pep Club.
 ROSS, DONALD R.-Varsity Football, Declaratives, Jr. Academy
 of Science, Track, Basketball, Honor Society-7 semesters.
 SCOTT, JACQUELINE-Red Cross, F.T.A., Student Council,
 Spanish Club, Y-teens, Tri-Hi-Y, Honor Society, Girls Track
 team.
 SCOTT, SHERYL-Student Council, Girls Choir, Human Re-
 lations Club, Thespians, A.F.S., Concert Choir, Honor Society,
 Spring play, Red Cross.
 SHELTON, RICHARD L.-Track, Student Council, Red Cross,
 Office helper, Locker Patrol.
 SILVERS, SHELIA-Thespians, Future Teacher of America,
 Latin Club, Office helper.
 SIMMONS, GWENDOLYN-Cheerleader, Y-teens, Pep Club,
 Spanish Club, Thespians, Tri-Hi-Y, Future Teachers of
 America, Spring play, Office helper, Freshman Cabinet,
 Student Council, Concert Choir, A.F.S.
 SIMMS, GEORGE-Declaratives, Chess Club, Honor Society,
 Honor Corps, Utopian, All City/All District Football, Rifle
 team, Track team, wrestling team.
 SMITH, BETTY JOYCE-Office helper, Pep Club-pres., Stu-
 dent Council, Girls Sports, Red Cross, Future Nurses, Home-
 room pres.
 SMITH, BRENDA-Luminary Staff-editor, A.F.S., Red Cross,
 Student Council, Tri-Hi-Y, Y-teens, Senior Class officer,
 Office helper, Future Teachers, Honor Society.
 SMITH, FREDERICK-Utopian, Track, Philosophy Club,
 Luminary Staff.
 SMITH, ROSEMARY-F.B.L.A., Office helper, Latin Club, Pep
 Club.
 SMITH, SAMMIE-A.F.S., Honor Society, French Club, Football,
 Track, C-Club.
 STRICKLIN, THOMAS-Honor Corps, Student Council, Red
 Cross, ROTC Officers Club, Locker Patrol.
 STUCKEY, BRENDA-Sophomore Cabinet, C.O.E., Pep Club,
 Tri-Hi-Y, Locker Patrol, Office helper, Nurse helper, Stu-
 dent Council, Red Cross, French Club, Camera Club, Concert
 Choir, Luminary Staff, Future Teachers, Future Homemakers,
 Y.F.C., Science Club, Honor Society, Future Nurses.
 STUCKEY, VONCELLA-Luminary Staff, Pep Club, C.O.E.,
 Philosophy Club, Future Teachers, Future Nurses, Locker
 Patrol, Human Relations Club, Y.F.C.
 SWINTON, EPPS-R.O.T.C., Drill team, Football, Track, Red
 Cross, Concert Choir, Student Council Cabinet.
 TALLEY, EDITH ANN-Spanish Club, Honor Society-7 semes-
 ters, Human Relations Club, Orchestra, Band, Tri-Hi-Y,
 Y-teens, Jr. Academy of Science, Red Cross, Student Council,
 Centralian Staff-Editor-in-Chief, Girls' Glee Club, N.C.C.J.,
 Instrumental contests-city, state, and national.
 THOMAS, BILLIE-Drama Department, Office helper, Honor
 Society.

THORNTON, BONITA-Senior Cabinet, Red Cross, Office helper,
 Majorette, Latin Club, Thespians, Locker Patrol.
 TOLBERT, PHILISTIA-Spanish National Honor Society, Honor
 Society, Student Council, Concert Choir, Girls' Glee Club.
 TRICE, GEORGE-Concert Choir, Y.F.C., Basketball, Swim-
 ming team, Football, Honor Corps, C-Club, Office helper,
 Thespians, Locker Patrol, Spanish Club, Student Council,
 Red Cross, R.O.T.C. Cadet, C.O.E., Tennis team, Library
 Page.
 TRICE, GLENORA-Student Council, Red Cross, Pep Club,
 Girls' Glee Club, Honor Society, Spanish Club, Future Nurses.
 TUCKER, ANITA-Red Cross, Student Council, Basketball
 Princess, Human Relations Club, Centralian Staff-senior
 editor, A.F.S., Latin Club, Spanish Club, Pep Club, Declaratives,
 Honor Society, Future Nurses of America.
 TURNER, ANITA-Red Cross, Latin Club, Future Teachers,
 Honor Society, Pep Club.
 WADE, BOBBIE S.-Engineers Club, Sgt.-At-Arms-Senior
 Class, Olympians Vice Pres., Future Nurse, F.T.A., Camera
 Club, Red Cross, Spanish Club, Tri-Hi-Y, Sports Award
 (Giftorian), Pep Club
 WAGNER, LINDA-Thespians, Philosophy, Science Club, Camera
 Club, A.F.S.
 WASHINGTON, IRMA-Future Nurse, Pep Club
 WATKINS, PATRICIA-Girls Glee Club, Concert Choir
 WATSON, WINDOLYN DORIS-Vice President-American Field
 Service, Treasurer-Spanish Club, Student Council Cabinet,
 Tri-Hi-Y, Centralian Staff-Co-Editor, Honor Society, Thes-
 pians, Pep Club, Girl's Choir, Utopian Staff, Y.F.C.-Presi-
 dent, Sophomore and Junior Class Cabinet, Girls Scouts,
 Science Club
 WEBB, CHARLENE-Spanish Club, Cheerleader, A.F.S., Thes-
 pians, Human Relations, Student Council, Sophomore Class
 Cabinet, Centralian Staff, Tri-Hi-Y, Office Helper, Pep Club,
 Spring Play.
 WEBBER, NORMA-Student Council, F.H.A., Locker Patrol
 WILLIAMS, ALBERTA-Red Cross, Latin Club, Office Girl,
 Y.F.C.
 WILLIAMS, CHARLES BRUCE, JR.-Utopian Staff, Senior Class
 President, Youth Opportun-in Charge Seminar, All City Stu-
 dent Council; President, Declaratives, A.F.S., Honor Society
 (Gold Medal), King of Courtesy and Competence, Exchange
 Student-Shawnee Mission East, Student Council-Sgt.-at-Arms,
 Spanish Club-President, Red Cross, Honor Corps, Spring Play
 1964 and 1965, Winter Play, Sophomore Class; Vice President,
 Philosophy Club; Reporter, Math Club, Freshman Class Sec-
 retary
 WILLIAMS, DEBORAH DIANNE-Spanish Club, French Club,
 National Spanish Honor Society, Student Council, A.F.S., F.T.A.,
 Red Cross, Thespians
 WILLIAMS, GWENDOLYN-Tri-Hi-Y, Honor Society, Pep Club,
 Latin Club, Spanish Club, Red Cross, Engineers Club, Camera
 Club, Student Council, F.T.A., Girl Scouts, Centralian Staff,
 Junior Academy of Science
 WILLIAMS, MELVINA-Spanish Club, Thespians, Usherettes,
 Pep Club, Red Cross, Student Council
 WILSON, DRECK-Latin Club, Honor Society, Freshman Basket-
 ball, B-Team and Varsity Basketball, 'C' Club, Student Council
 Executive Board, Sophomore Class Officer, All City Student
 Safety Council, Band, A.F.S., Honor Corps.
 ALLEON, WILSON-Tri-Hi-Y, Student Council
 WILSON, LILLIAN-Pep Club, F.T.A., Camera Club, Office
 Helper, Student Council, Red Cross, Usherettes, Girls Sports,
 Future Nurse, A.F.S.
 WILSON, ROSA-Student Council, F.B.L.A., Majorettes, Tri-Hi-
 Y, Red Cross
 WINSTON, SHELIA-Pep Club, F.H.A., Student Council, Locker
 Patrol, Tri-Hi-Y, Girl Scouts, Spanish Club
 WOODS, AMOS-Student Council, Honor Corps., 'C' Club-
 Vice President, Red Cross, Senior Hi-Y, Football, Track,
 Big Eight, Latin Club
 YOUNG, THELMA-Olympian Club-President, Hockey Team-
 Captain, Office Helper



WALSWORTH

Lithographed & Bound by
WALSWORTH
Mason City, U. S. A.

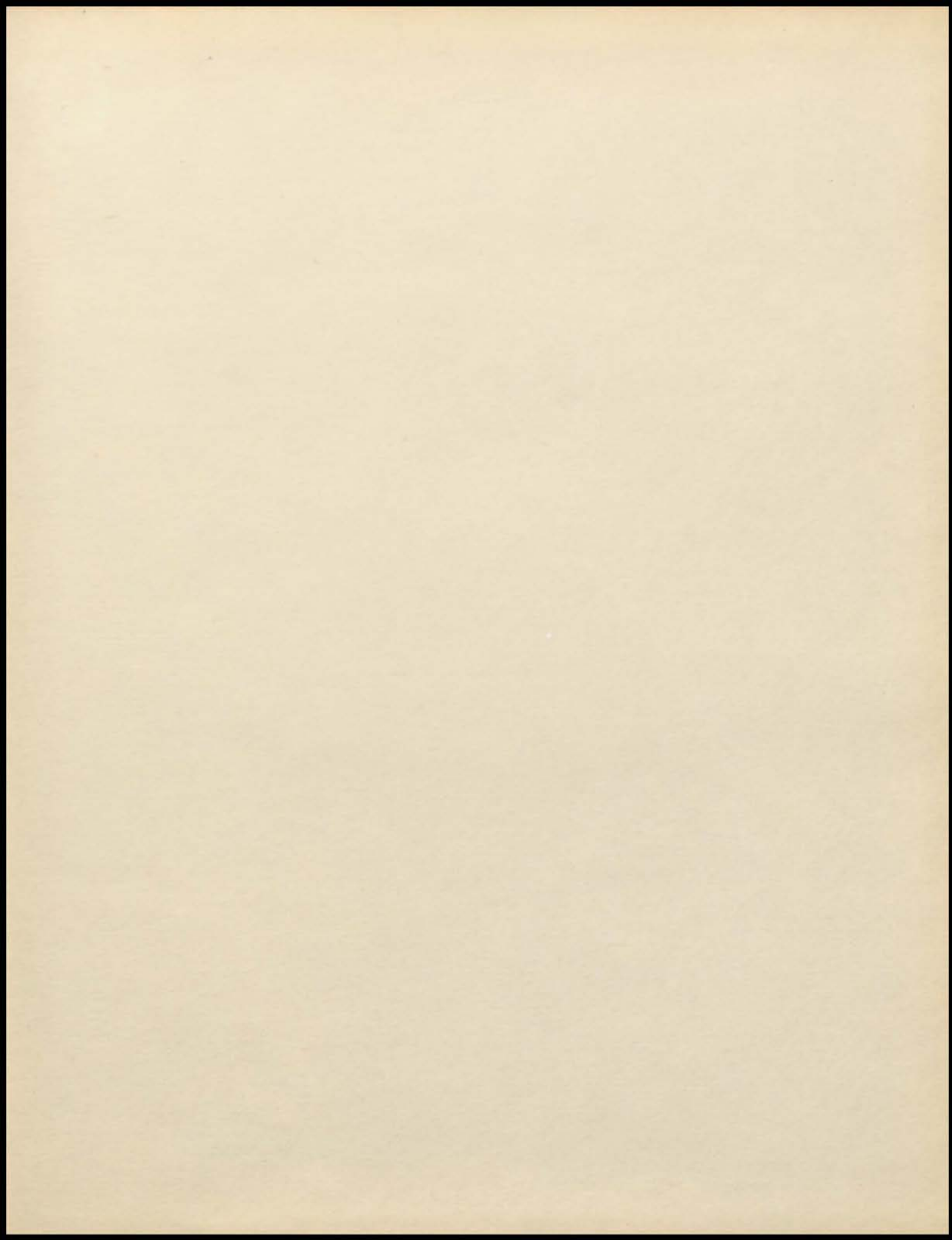

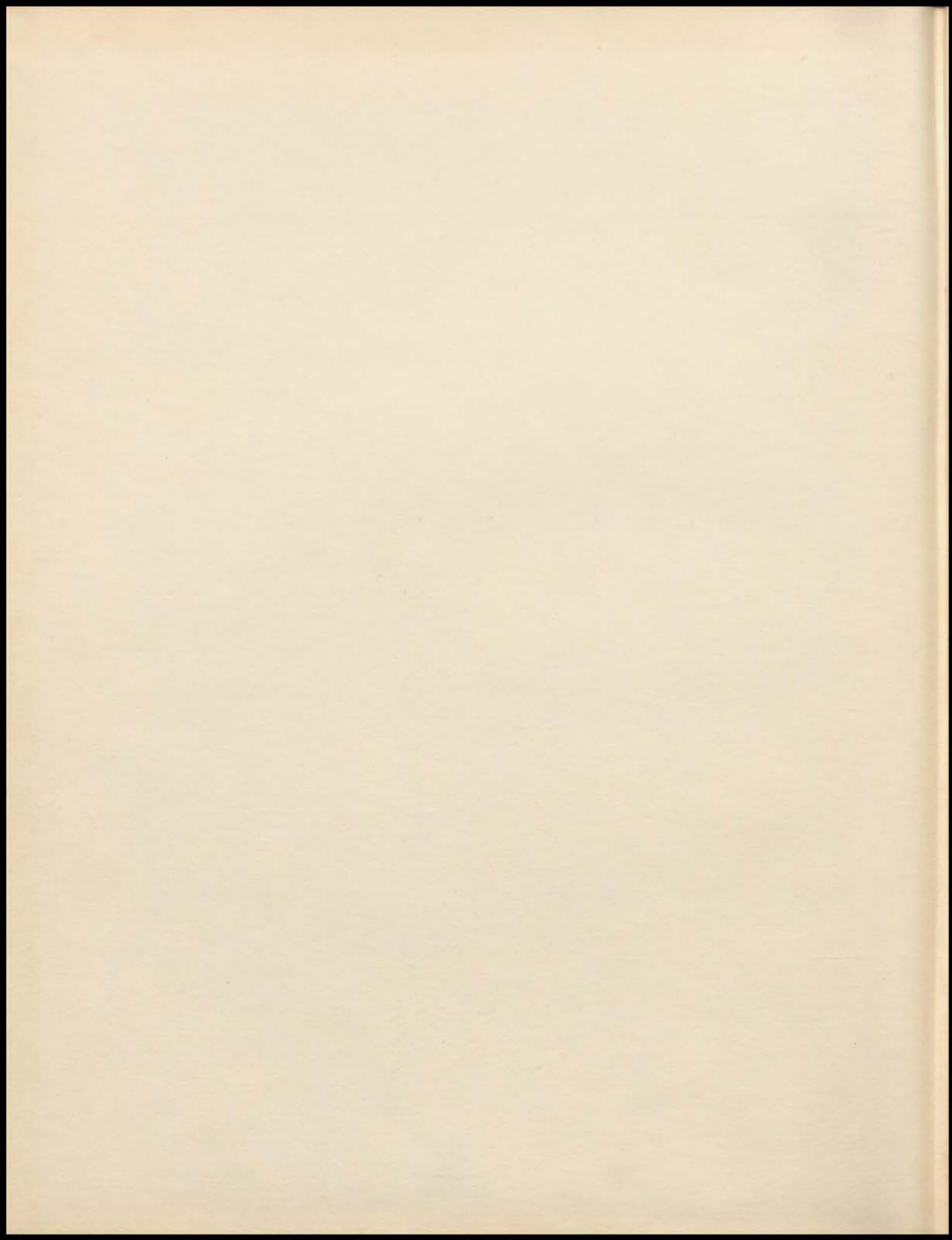

**REFERENCE
ONLY**

