

1964

CENTRALIAN

MV

q093.951 K162c 1964 64-09668

MV
MAIN

reference
collection
book



kansas city
public library
kansas city,
missouri

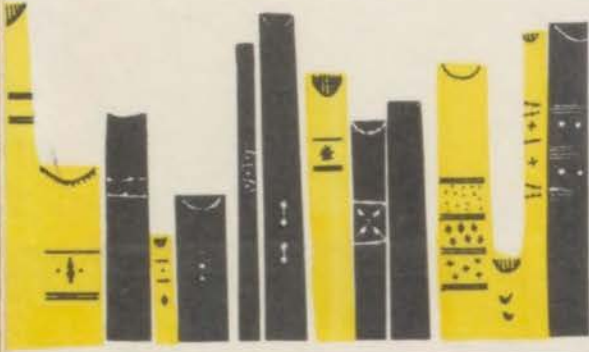

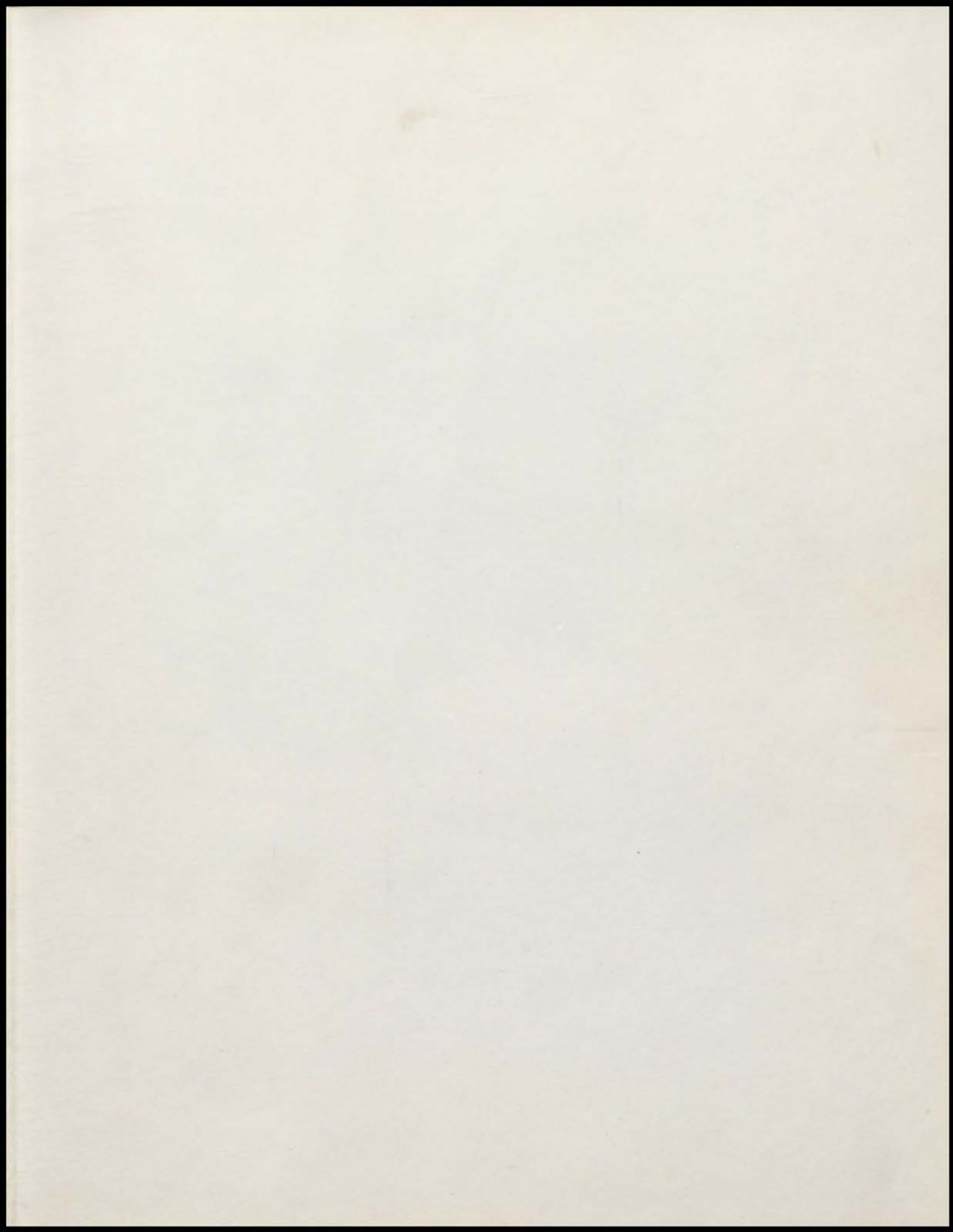

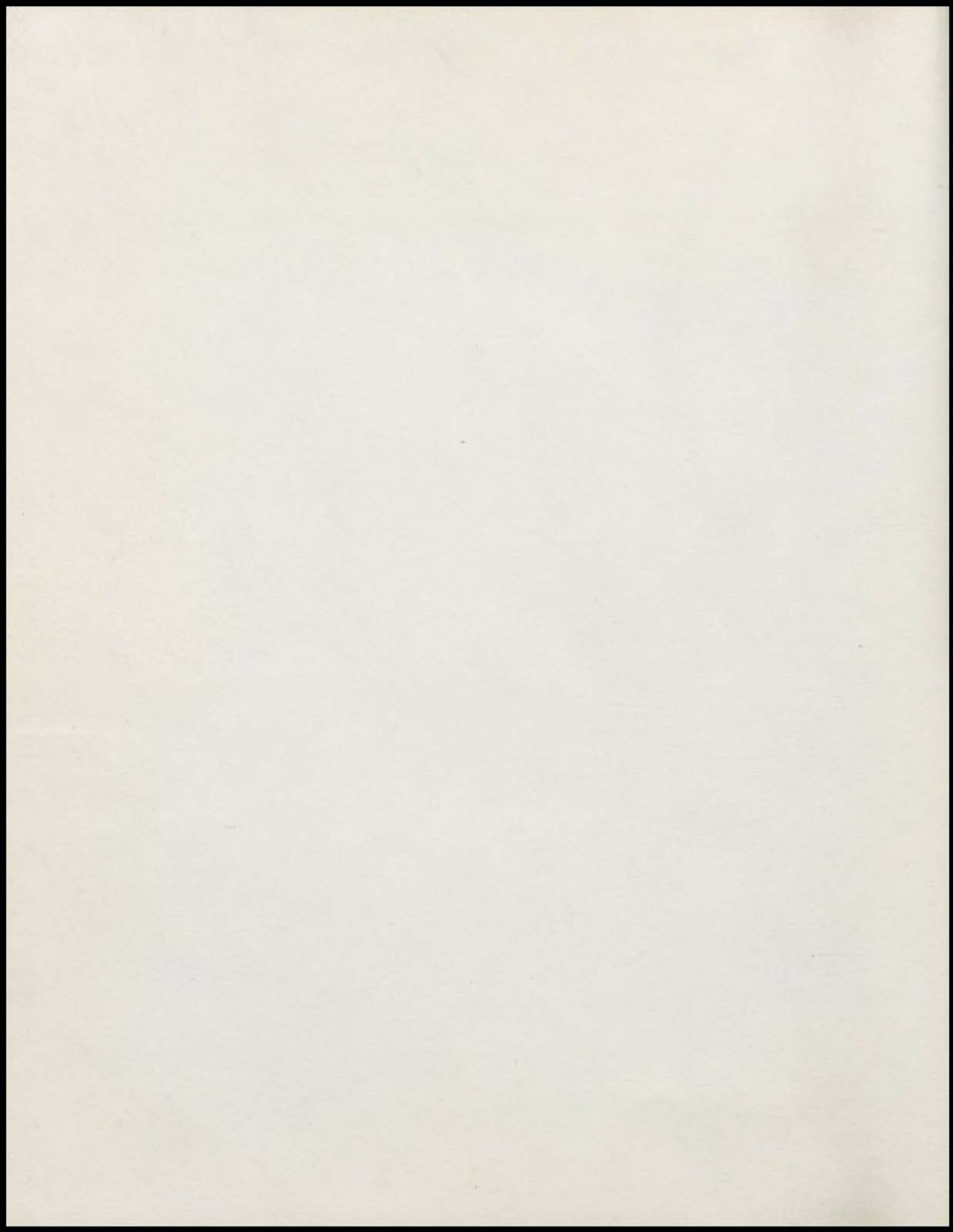



1964

CENTRALIAN

*Central High School
Kansas City, Missouri*

What sculpture is to a block of marble, education is to the human soul. The philosopher, the saint, the hero, the wise, and the good, or the great, very often lie hid and concealed in a plebian, which a proper education might have disinterred and brought to light. --Addison

A Review of '63-'64
At Central Through
THE CENTRALIAN
1964

James F. Boyd, Principal

Mrs. L. B. Darden, Sponsor



Foreword

The year 1960 was a year of excitement and new routines for the bright eyed Freshman who entered the doors of Central high school for the very first time. We had heard many tales of high school life, now it was time for us to experience it for ourselves.

Here we found new friends, new problems and many new interests. Choosing class colors, which are gold and white, learning the school song, attending football and basketball games, track meets, planning the Junior-Senior Prom, electing queens, class officers and cheerleaders, joining clubs and indulging in our studies are all part of our high school memories. We cherished these memories and kept in step as we went from a freshman, to a sophomore, to a junior, to our present status, a Senior.

The class of 1964, through this *Centralian*, hope to recall old memories in a musical tone and create a desire among the student body for greater success and a tuneful collection of memories in the future.







Contents

FACULTY	Page 9
ORGANIZATIONS	Page 21
SPORTS	Page 63
UNDERCLASSMEN	Page 81
SENIORS	Page 124
INDEX	Page 151

“1964”

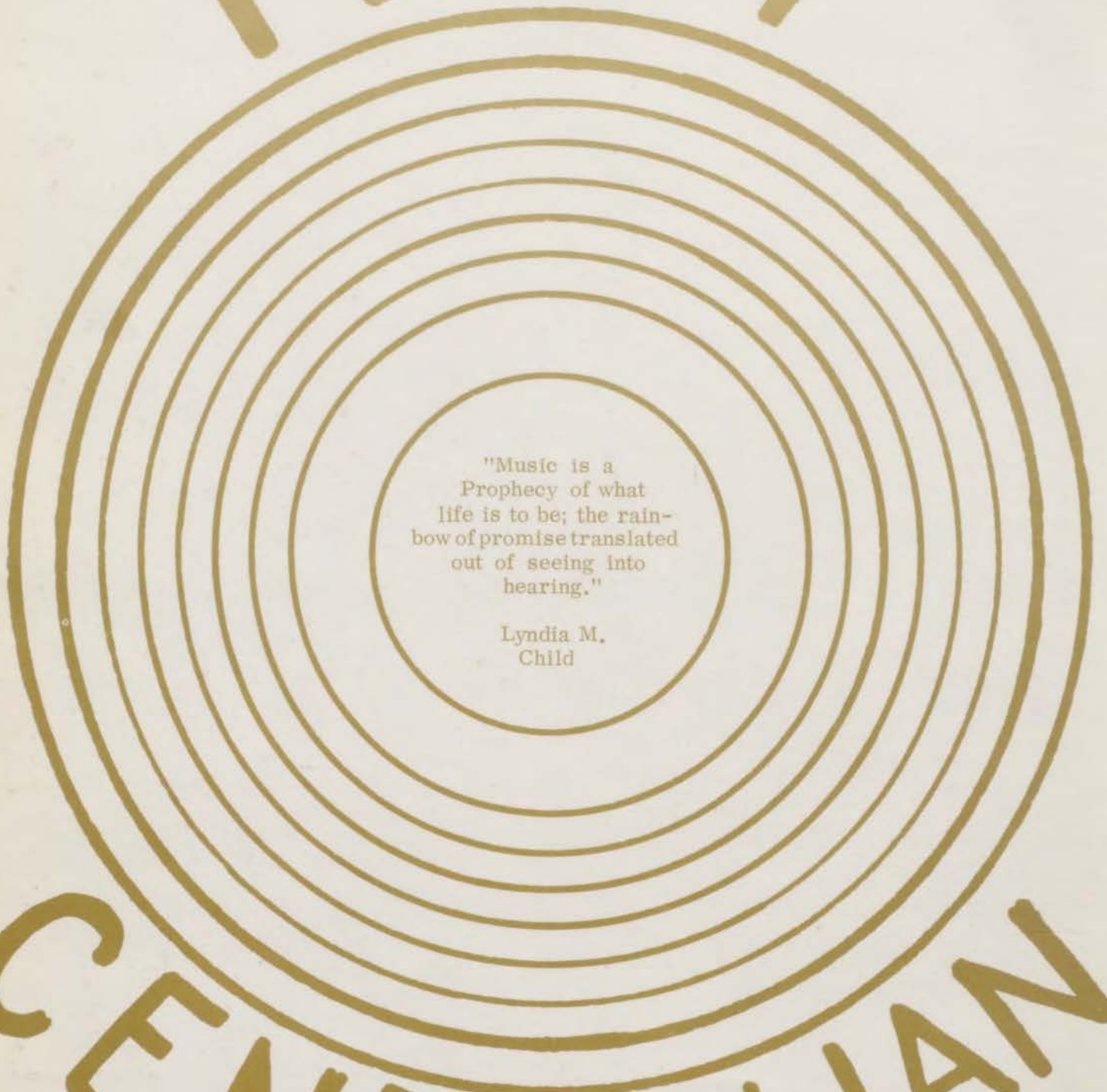

"Music is a
Prophecy of what
life is to be; the rain-
bow of promise translated
out of seeing into
hearing."

Lyndia M.
Child

CENTRALIAN

The FACULTY





Centralites

Great talent is yours to use
Great need for this talent is here
What uses you make of the talent you have
Has been our concern all year.

Great wisdom is yours to use
Great need for wisdom is here
What uses you make of the wisdom you have
Has been our concern all year.

Great meaning in life is ours
Great need for meaning is here
What uses you make of the two above
Give meaning to our careers.

Great success in life to you
Great need for success is here
What uses you make of the success you have
Will be our concern and cheer.

J. F. Bayrd

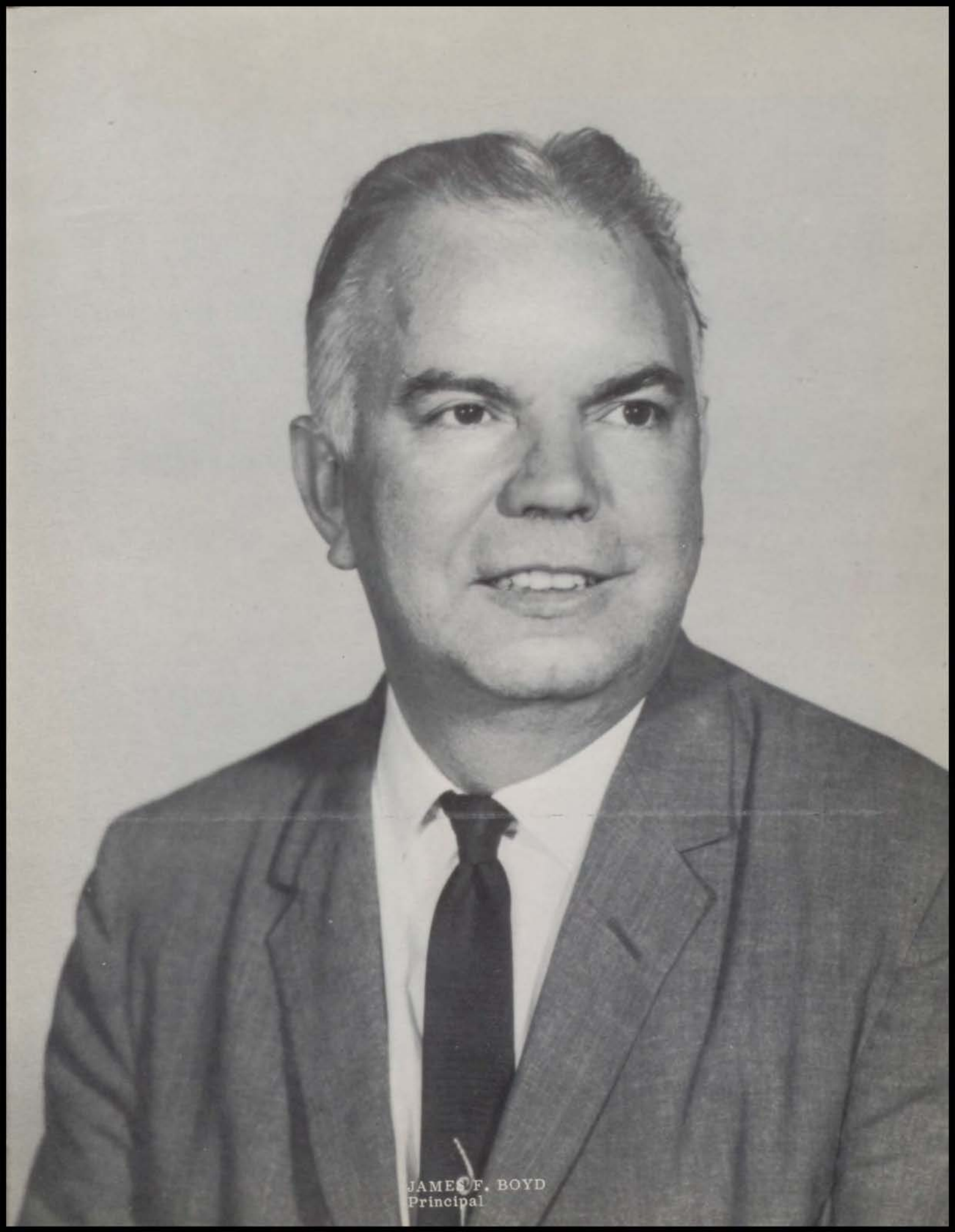

JAMES F. BOYD
Principal



DR. RICHARD GRIFFITH
Vice Principal



MR. CARL CONNOR
Administrative Assistant



ANDREW STEVENSON
Senior Counselor



CORRINE NEAL
Junior Counselor



EVA DIXON
Sophomore Counselor



WILEY POLESON
Freshman Counselor



MRS. LILLIAN HAYS
Registrar



MRS. GLORIA ALLEN
Secretary



MRS. JOYCE SICKMAN
Accountant



MRS. MILDRED DANIELS
Secretary



MRS. IRENE JONES
Attendance Clerk



BERYL ALTON
History



VICTOR BARKER
Math



LEONTINE BARNES
History



ROBERT BEERS
Work Study



ROBERT BLOUNT
Vocal Music



EARL BOUCHER
Drafting



CHARLES BRIDGES
History



INEZ BROWN
Special Ed.



THEODORA
BURNETT
English



WILLIAM
CAMPBELL
Related Sub.



SUSIE COBBS
Physical Ed.



HATTIE COLEMAN
Special Ed.



JOSEPH COOPER
History



JOANNE CRAIG
Math



HARRY CROWELL
History



L. C. DARDEN
Printing



L. B. DARDEN
Typing



LEE DAVIS
Art



BETTY DICKERS
English



DONALD DOBBS
English



DORTHEA DOUGLAS
Spanish



EVERETT DRAPER
Drivers Education



ALBERT EDWARDS
Science



RICHARD EICHMAN
Drivers Education



LUELLA EMERY
Special Ed.



MEL ENDICOTT
Science



BERNICE EVANS
English



AUGUSTUS FOSTER
History



WILLIAM GIBSON
Science



JOSEPH GRANT
Work Study



JACK GREENALL
Custodian



HARVEY GREER
Commerce



FOSTEEN
HARRIFORD
Typing



ARLEEN HARLINE
English



JOHN HARRIS
History



CECIL HAYS
Science



VANDORA HINTON
Special Education



OGDEN HOLLARS
History



WILLIAM
HOLLOWAY
History



PATRESSA HOOD
Speech



KENDRICK HOWELL
English



FLORENCE HUDSON
Physical Ed.



GEORGE HUITT
Physical Ed.



CURTIS JONES
Wood



DAVID JONES
Instrumental Music



FRANCES KING
Cafeteria



BRIGITTE KALLAI
French



ALBERTA KILGORE
Homemaking



HILDA KIRKENDOLL
Nurse



REBEKAH
LEIBENGOOD
Science



ROGER LINNETT
English



JOHN LITTLE
History



SUE LOWE
Physical Education



MILOUS LUSK
English



DONNA McDOWELL
Mathematics



LARRY MARKT
Physical Ed.



EASTER MASON
Homemaking



HAROLD MICHAELS
Physical Ed.



DONALD MITCHELL
Mathematics



RASHEY MOTEN
English
Newswriting



MAXINE MYERS
Clerical Practice



MARY NELSON
Speech



DEWAYNE
OSBORNSE
Crafts



NELLIE PORTER
English



JACK REED
Mathematics



JACQUELYNE
RHODES
Family Living



MILDRED ROBINSON
Librarian



DOROTHY SANDBERG
Science



ANDREA SCOTT
Speech



ELIZABETH
SHEFFIELD
Foods



HARRY SLAYMAKER
Physical Ed.



LEZELL SMITH
Typing



DAN STANLEY
Physical Education



E. B. STEVENSON
Latin



ROBERT SWEENEY
English



FREDERICK
TAYLOR
English



ADELL THOMPSON
Science



BARBARA
THOMPSON
Physical Ed.



HERBERT
THOMPSON
Science



SUE THOMPSON
English



JESSIE TURNEY
Special Ed.



ELSIE UMLAND
English



SAMUEL WATSON
Mathematics



ROBERT WEIGERS
Crafts



JAMES WILKINSON
Civics



EVELYN WILLIAMS
Vocal Music



DONALD WILSON
Wood Work



ERNEST WOODS
R O T C



ORGANIZATIONS

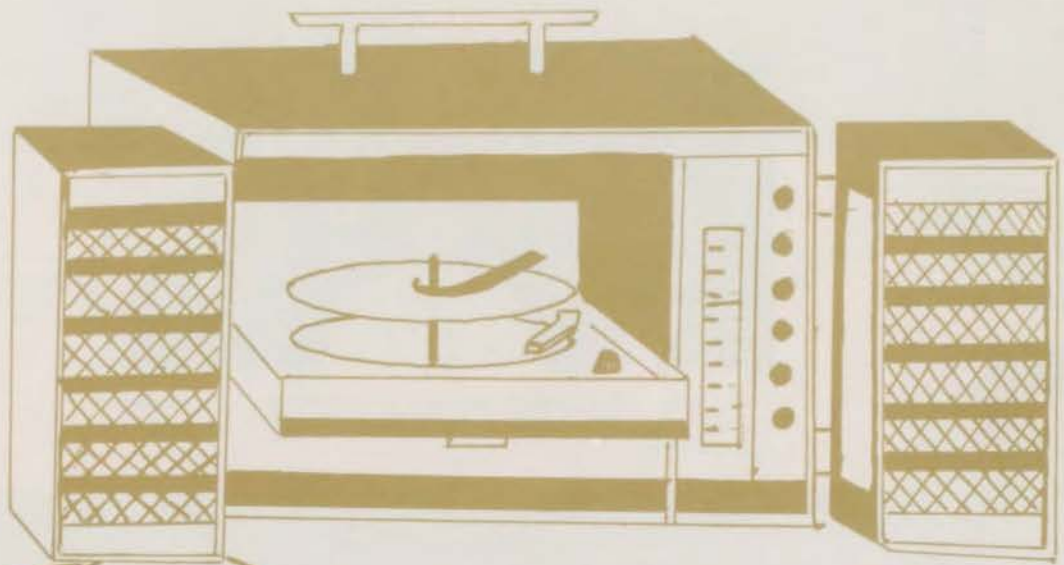

RA B. R.O.T. BOOSTERS TRI-LATIN CLUB A.F.S.
F.N.A. ANISH THESPIANS
ENGINEERS CLUB
STUDENT COUNCIL DECLA LUM F.T.A. C-CLUB



Enzo (Harry) Beneduzi



Shirley Kaye Brown



Eunice Cooper



Ronet Marie Coursey

Honor Society

Gold Medal



Richard Hayward Collins



Peggy Jane Ellis



OFFICERS: Terry Jones, President; Dwight Brown, Vice-President; Shirley Brown, Secretary; Percy Myers, Treasurer; Larry Jordan, Sgt.-at-Arms.



Helen Marie Ellis



Howard C. Jacks



Naomi Jolly



Beverly Irene Jones



Terry Jones

The Central Honor Society was organized in 1949 for the purpose of stimulating academic achievement. Those who are members are proud to belong to this distinguished organization. Particularly proud are those who retain the required grade standard every semester.

Sixteen scholarship points are now required for membership, and must be maintained for two successive semesters for a student to be eligible for membership. This enables him to wear the bronze pin. Four semesters entitles him to wear the silver pin, and seven semesters the coveted gold pin.

The following pledge is taken by every member of the society: "I pledge myself to do everything in my power to uphold the high ideals of Central High School, and I promise always to endeavor to maintain scholastic standards worthy of my ability."



Larry Reginald Jordan



Linda Lindsey



O. D. McBride

Percy Chester Myers IV

Toledia McIntyre

Alice Marie Smith

Carol Jean Webb

Esther Whalen



Silver Medal



ROW ONE: Left to Right, F. Johnson, H. Cage, S. Robertson, D. Turner, J. Holloway, J. Mitchell, S. Miller, E. Mansfield, D. Hill, B. Holliday, S. Meyers, A. Jacks, W. Watson, C. Johnson. ROW TWO: J. King, J. Johnson, K. Gillis, B. Lyle, G. Williams, S. Kynard, M. Lewis, D. Gray, P. Beene, S. Baker, A. Tucker, E. Batsell, G. Simms. ROW THREE: D. Johnson, L. Britton, E.

Mimms, S. Smith, B. Smith, R. Montgomery, N. Elders, C. Gibbs, A. Coleman, S. Denton, J. Brown, C. Williams. ROW FOUR: E. Moore, G. Thomas, D. Brown, B. Jordan, L. Hoover, L. Riggins, J. Palmer, K. Hinch, W. E. Brown, D. Ross, G. Edwards, J. Sanders, W. Crawford, D. Wilson.

Bronze Medal



ROW ONE: Left to Right, J. Crooms, P. Rhodes, F. Snow, B. Jefferson, B. Gordon, D. Williams, C. Webb, G. Trice, S. Guest. ROW TWO: M. Guest, M. Bennett, D. Dupree, M. Brown, L. Watson, M. Williams, C. Overton, C. Woods, E. Harris, A. Long. ROW

THREE: R. Davis, E. Mackey, J. Mabin, L. Smith, W. Fielder, S. Webb, D. Stewart, M. Smith, L. Cain, D. Pennington. ROW FOUR: J. Ethern, J. Thompson, G. Harvey, D. Raglon, G. Pemberton, S. Scott, C. Newman, N. Johnson, J. Williams, S. Hill, E. Goode.

PICTURES NOT SHOWN: Gold Medal, Gwendolyn Rayford; Silver Medal; V. Alexander, M. Allen, E. Davis, C. DeGraffenreid, D. Jackson, S. Lane, T. Mills, S. Nolan, B. Powell, A. Riddle, S. Rucker, E. Talley, P. Tolbert, A. Turner. Bronze Medal: G. Camp,

B. Clark, J. Conaway, L. DeGraffenreid, L. George, P. Hall, L. Harris, B. Ison, V. Jacks, A. Jones, C. Johnson, G. Johnson, P. Johnson, A. Kelton, J. Lyons, B. Martin, C. Miller, L. Mills, A. Ogletree, C. Rice, J. Scott, M. Smith, T. Warren.

Student Council Cabinet Student Council Cabinet



Gwendolyn Rafford, Enzo Benedusi, Peggy Ellis



Beverly Jones, Sheila Miller, Carol Webb, Ronetta Coursey

Student Council President and Sponsors



Miss Leibengood, Alice Smith, President; Mr. Cooper

First Semester Student Council



ROW ONE: P. Robbins, T. Sneed, O. Gibbs, M. Brown, A. Ragins, P. Frazier, K. Hill, B. Gates, G. Fanniel, S. Robinson, D. Thomas, M. Townsend, D. Young. ROW TWO: D. Smith, J. Holloway, L. Taylor, P. Collins, S. Love, C. Landers, H. Carter, L. Carter, T. Bellefield, M. Butler, S. Cato, M. Williams. ROW THREE: R. Patterson, A. Ward, C. Davis, W. McBride, A. Long,

J. Palmer, S. Baker, C. Canady, B. Addison, M. Russell, L. McGee, S. Massey, P. Beene. ROW FOUR: G. Kaizer, G. Williams, J. Johnson, H. Jacks, E. Gaines, D. Jackson, L. Moore, P. Myers, V. Norton, D. Simms, A. Watts, G. Pemberton, G. Tucker, C. White.

Cabinet



Sheila Miller, Harry Benedusi, Alice Smith, Peggy Ellis

Cabinet



William Brown, Sheila Miller, Shirley K. Brown, Gregor Edwards, Esther Whalen.

Second Semester Student Council



ROW ONE: Left to Right, R. Whitfield, B. Bellfield, M. Hickman, P. Robins, L. Carter, S. Thompson, J. Crooms, S. Love, R. Franklin, G. Louis. ROW TWO: R. Gunnels, T. Sampson, D. Hollingsworth, N. Wagner, J. Johnson, F. Johnson, V. Floyd, K. Brook, J. Montgomery, R. Matlock. ROW THREE: D. Young, R.

Wells, R. Patterson, A. Wyatt, B. Mitchell, B. Pratt, S. Pettiford, M. Tucker, C. Newman, O. Morgan. ROW FOUR: C. Moore, S. Nolan, G. Houston, E. Gains, V. Perry, B. Heard, B. Isom, D. Brown, D. Brown, L. Jones, S. Edwards.



FIRST ROW: Left to Right, T. Estell, B. Jefferson, P. Moore, W. Dillard, J. Montgomery, C. Robinson, L. Nolan, E. Darden, D. Jackson, K. Gillis, D. Smith, P. Lane. SECOND ROW: Mrs. Hood, sponsor, R. Coursey, J. Lindsey, S. Terry, P. Eason, S. Nolan, G. Palmer, R. Stricklin, M. Harris, L. Wilson, B. Bass, B. Gordan, C. Fox, B. Wade. THIRD ROW: J. Gaines, S.

Webb, P. Lewis, S. Fisher, E. Good, E. Jackson, L. Mills, G. Long, E. Batsell, A. Smith, B. Hays, D. Hill. FOURTH ROW: T. Savage, C. Johnson, C. Johnson, R. Harris, C. White, C. Shelton, C. Miller, A. Long, M. Lyons, I. Bankston, M. Stephenson, J. Williams, L. Hoover.

Future Teachers of America

OFFICERS: Seated; Dorothy Turner, Carol Miller, Brenda Bellfield Standing; Annie Smith, Karen Gillis, Pamela Lane



Future Homemakers of America

ROW ONE: Left to right, Helen Ellis, Teola Powell, Sandra Thompson, Darryl Thompson.
ROW TWO: Donna Wyatt, Janice Hayes, Sherrill Massey, Sharon Curry, Brenda Hayes.
ROW THREE: Sheryl Haley, Cynthia Patterson, Janet Webber, Barbara Jackson, Mrs. E. G. Sheffield, Sponsor.



Red Cross

The aim of the High School Red Cross is to make students aware of the community needs, to give them an opportunity to meet those needs as they learn to be responsible citizens, and to promote understanding and friendship in the world community.

Activities for the 1963-64 school year included Red Cross Christmas Stocking program, school-to-school exchange program, school chest program, membership drive and school visitations. Miss S. Thompson is sponsor of this group.

FIRST ROW: Left to right, T. Powell, O. Gibbs, S. Thompson, K. Johnson, M. King, J. Drew, E. Talley, W. Jackson. SECOND ROW: V. Floyd, T. Robinson, B. Tyler, C. Shelton, T. Warren, R. Dysart, T. Brown, J. Hopkins. ROW THREE: C. Coleman,

B. Hayes, S. Webb, H. Benedusi, A. Tucker, T. Jones, W. Taylor, S. Hill. ROW FOUR: B. Fort, M. Barber, D. Mills, T. Polk, A. Mitchell, J. Brown, T. Burten, N. Stewart, F. Ellis.



C Club



ROW ONE: Dimitri Mills, Willie King, Gregor Edwards, Thomas Polk, Donald Benson, Amos Woods. ROW TWO: George Byers, Philip Cozey, Theodore Anderson, Carl

Clayton, Artis Thomas, Michael Hicks. ROW THREE: Doyle Mabin, Cedric Rice, William Cavole, David Griffin, David Brown, Clennon Jones.

The C Club is one of the oldest clubs in the school. It is made up of athletes who have lettered in one or more of the major varsity sports; football, basketball and track. The primary function is to improve athletics in all its phases and to give special recognition to those persons who have received a varsity letter. One of the requirements of the C Club is that they wear the official C Club jackets and only members in good standing are permitted to wear these jackets.

It is their privilege to take action upon any other school letters that are being worn inside of Central's building.

Olympians



BACK ROW: Sitting: H. Ellis, G. Mabin, N. Elders, R. Coursey, D. Garner, D. Leggett. FRONT ROW: Kneeling: B. Wade, F. Johnson, C. Richardson, A. Riddle.

The Olympians is the Girls' Sports Club of Central. The purpose of the Olympians is to promote health, happiness, school spirit and to create an active interest in girls' athletics.

Under the very capable leadership of Mrs. Susie Ann Cobbs, the club has climbed to greater heights.

The Olympians participate in all Sportsdays and lead the girls' athletics in everything pertaining to sports.

The senior officers of the Club bid farewell and know that they have left the club in very capable hands.



OFFICERS: Guyetta Mabin, Vice-President; Nancy Elders, Secretary; Ronetta Coursey, President; Dorothy Garner, Sergeant-at-Arms; Deborah Leggett, Treasurer.



The Luminary Staff

UPPER LEFT: Eva Ashby, linotype operator, setting copy for the school paper. UPPER RIGHT: Georgia Clark, Toledia McIntyre, Evelyn Lee and Carol Webb, reporters, typing up their copy. LEFT: Theodore Parker and Danny Fogle making up two pages for The Luminary. BELOW: Willie Johnson feeding the press while Terry Cato watches the delivery.





Charleton Brewer, Brenda Barnett and Audrey Crosby checking a layout.



FIRST ROW: Left to Right: Toledia McIntyre, Eva Ashby, Toni Brown, Wanda Jackson, Georgia Clark, Regina Hardwick. SECOND ROW: Danny Fogle, Theodore Parker, Audrey Crosby, Joyce Denson, Beverly Gates, Charleton Brewer, Evelyn Lee, Vesta Coates, Sponsor, Mr. L. C. Darden. THIRD ROW: Carol Webb, Brenda Barnett, Alex Ellison and Dale Lyons.

The Luminary Staff

Alex Ellison, Vesta Coates and Dale Lyons going over advertising contracts.

Beverly Gates, Toni Brown, Regina Hardwick, Wanda Jackson and Joyce Denson. These young ladies are typing up copy, reading galley proofs and filing newspapers in boxes.





FIRST ROW: Left to Right; L. Lindsey, K. Brooks, D. Garner, S. Freeman, B. Black, M. Woodson. THIRD ROW: G. Parker, J. Jones, G. Mabin. SECOND ROW: J. Wormac, B. Thompson, C. Essex, E. Mansfield, A. Smith.

Boosters

"Boosters" written across the back of blue and white jackets designates twenty senior girls as loyal, energetic and devoted Centralites! The Boosters are the finest example of unselfish activity, for they boost not only themselves but also others. Membership is elective by secret ballot. Each May the senior members choose twenty junior girls to "carry on" the work of the club. This club was organized by a former Central teacher. The present sponsor is Mrs. Florence Hudson.



OFFICERS: Seated, Left to Right; N. Elders, M. Merrill, C. Miller. Standing; P. Conley, R. Coursey.



FIRST ROW: Left to Right; Mr. Stevenson, L. Lindsey, P. Myers, T. Jones, S. Brown. SECOND ROW: L. Jordan, H. Bendusi, B. Jones, D. Johnson, J. Wornac, D. Turner, G. Rayford,

N. Jolly. THIRD ROW: D. Brown, G. Edwards, D. Crompton, B. Jordan, L. Britton, H. Jacks, E. Mansfield, N. Elders, T. McIntyre, A. Smith.

The Declaratives

The declaratives is a select organization of students who have distinguished themselves in the area of scholarship, citizenship, and various extra-class activities.

This group of leaders is charged with many important school-wide responsibilities through the school year, in addition to supplying the team for

CATEGORIES, a TV Quiz program.

Continued membership is contingent upon maintaining honor-roll scholarship requirements.

This is one of the most elite organizations at Central.



ROW ONE: Left to Right; D. Brown, D. Mills, O. D. McBride, R. Toler, L. Jenkins. ROW TWO: M. Brashier, A. Aldridge,

H. Hasley, J. Marshall, G. Woods. ROW THREE: L. Dixon, J. Foster, D. Mabin, L. Darden, R. Green.

Honor Corps

Much of the credit for a delightful lunch is the results of the Honor Corps. This organization is fair and impartial in its duty. These boys help supervise the flow of traffic in the cafeteria, as well as encourage the students to keep the cafeteria orderly and clean. Mr. C. Connor is Supervisor of this organization.

ROW ONE: Left to Right: B. Brown, J. Nickerson, B. Barnett, B. Gates, B. Thornton, S. Love, S. Winston, C. Robinson, B. Bellfield. ROW TWO: V. Paige, K. Johnson, M. Johnson, A. Riddle, C. Miller, D. Harris, T. Powell. ROW THREE:

L. Taylor, D. Mitchell, G. Pemberton, W. Lard, P. Livingston, S. McClendon, A. Thomas, R. Patterson. ROW FOUR: W. Redmond, R. Toler, H. Mansfield, T. Routt, R. Dow, D. Griffith, B. Lewis, M. Lyons.

Locker Patrol

The Locker Patrol is a service organization. Much of the credit for order and cleanliness in the halls is the result of the work of these students. The first act of courtesy extended to a visitor of our school is given by these students.





Concert Choir

ROW ONE: Left to Right; L. Rimpson, S. Denton, B. Clark, R. Coursey, B. Harris, L. Carter, E. Swinton. ROW TWO: A. Tanner, D. Anderson, Y. Collins, F. Taylor, B. Black, R. Montgomery, M. Gueln. ROW THREE: J. Nixon, M. Rich,

F. Harper, M. Dunbar, B. Jones, W. Frye, P. Christian, S. Scott, G. Smith. ROW FOUR: O. Terry, O. Walker, R. Durham, G. Trice, J. Gueln, A. Coleman, C. McCormick, R. Collins, B. Clark.

Girls' Glee Club

ROW ONE: Left to Right; Mrs. Looney, Accompanist; M. Hickman, S. Rowe, H. Randolph, P. Poole, T. Runnels, D. Lewis, R. Talley, P. Daniels, D. Jordan, C. Parker, L. Freeman, H. Ellis, R. Dysart, P. Robbins, P. Crawford, Mrs. Williams, Sponsor. ROW TWO: D. Rowe, B. Powell, R. McNeal, C. Campbell, P. Watkins, G. Long, L. Smith, A. Watson, E. Counce, M. Class, B. Moreland, C. Johnson,

F. Robinson. ROW THREE: K. Jones, M. Lee, D. Powell, J. Dupree, C. Chatman, R. Lister, A. Hemphill, A. Fishback, M. Johnson, B. Pratt, S. Law, C. Johnson. ROW FOUR: M. Barber, M. Guest, D. Law, D. Lewis, J. Colbert, B. Jones, G. Walker, L. Rice, J. Parker, J. Givens, H. Denson, F. Clark, G. Washington, M. Martin.





Special Awards

Thomas Polk, All District-Football

All City--Football

SEATED: Willie King, George Byers, Dimitri Mills, George Simms. STANDING: Clennon Jones, Thomas Polk, Robert Ross, Theodore Anderson.





Naomi Jolly, DAR Award, Shirley K. Brown, Betty Crocker Award.

Special Awards



Special Categories: Naomi Jolly, Dwight Brown, Terry Jones, Darryl Johnson, Shirley K. Brown.

Sophomore Tri-Hi-Y



FIRST ROW: Left to Right, M. Hill, M. Brown, G. Ellis, C. Washington, J. Gibson, S. Dockery, S. Johnson, O. Gibbs. SECOND ROW: L. DeGraffenreid, J. Smith, J. Alexander, L. Baker, J. Drew, T. Warren,

Z. Williams. THIRD ROW: M. Bradford, L. Jackson, J. Overton, M. Clarity, L. Massey, A. Sanders, J. Todd.



SEATED: W. Watson, D. Brown, C. Coleman, W. Young, Mrs. Douglas, Sponsor. STANDING: Left to Right; J. Huffman, H. Cage, P. Rhodes, B. Holiday, L. Hoover, S. Webb, S. Reese, B. Dodd, R. Talley, C. Hart. ROW TWO: B. Bellfield, N. Jolly, J. Drew, C. Woods, K. Gillis, T. Bellfield, A. Webb, J. Hopkins.

K. Hinch, J. Mabin, S. Kynard, D. Johnson. ROW THREE: A. Jacks, S. Haley, J. Robins, E. Batsell, B. Wade, C. Johnson, M. Lyons, R. Brown, J. Croomes. ROW FOUR: P. Lane, L. Mills, J. Williams, J. Norris, R. Collins, C. Abner, A. Aldridge, B. Bryant.

Spanish Club

Hola. We are the Spanish Club. Our activities begin with a fall welcome-back picnic; next comes our exciting initiation, a real Aztec ceremony; another highlight of our club year is the Christmas Party. Then comes the annual Spanish Club mixer. We visit Spanish movies, eat Spanish meals and

close the year with a spring farewell picnic. We hope through participation in these activities, to grow in knowledge and understanding of language and customs of spanish speaking people. Adios.



ROW ONE: Left to Right; E. Darden, J. Mitchell, D. Hill, M. Tucker, S. Denton, E. Galloway, Mary Collins, B. Jefferson, A. Ogletree, R. Ewing. ROW TWO: R. Patterson, M. Norris, R. Harris, K. Johnson, J. Rice, L. Foote, J. Gaines, L. Watson, S. Fisher, B. Wade. ROW THREE: H. Marshall, L. Riley, J. Overton, C. Williams, D. Gray, D. Williams, C. Webb, S. Miller, J. Lindsey.

French Club

The aim of the French Club is to provide its members with cultural information about the country whose language they study, and to offer an opportunity for informal practice of the language.

The only requirement in the club is for the students to maintain an average of "M" and above.

SEATED: Left to right, S. Kynard, Secretary; L. Riggins, Vice-president; M. Brown, President. STANDING: S. Nolan, P. Myers, Sgt., at Arms; C. Newman, Treasurer; S. Coleman.



FIRST ROW: Left to right, Mrs. Brown, Sponsor, D. Dupree, S. Smith, T. Robinson, J. Fielder, L. Nolan, D. Black, D. Young, D. O'Neal, D. Jackson, Mrs. Kallai, Sponsor. SECOND ROW: R. Patterson, S. Kynard, B. Estis, M. Brown, S. Nolan, S. Runnels, J. Bell, C. Toler, P. Patterson, S. Haley, B. Hayes. THIRD ROW:

P. Wilson, S. Coleman, W. Parham, C. Shelton, U. Anderson, P. Clark, G. Pemberton, W. Fielder, M. Bennett, V. Floyd, C. Johnson, V. Smith. FOURTH ROW: J. Ethern, L. Riggins, P. Myers, L. Darden, E. Dow, K. Kirkendoll, E. Gaines, C. Newman, V. Norton, I. Bankston, G. Parker, D. Brown.





FIRST ROW: Left to right, L. Griffin, G. Smith, C. Wheeler, K. Plowright, L. Davis, B. Thornton, C. Miller, L. Merritt, N. Browne, A. Tucker, J. King, J. Montgomery, G. Gorden. SECOND ROW: N. Jolly, L. Gines, G. Faniel, J. Brown, E. Mansfield, K. Harris, P. Patterson, A. Woods, C. Coleman, C. Parker, R. Dysart, J. Handerson, S. Hill. THIRD ROW: R.

Patterson, H. Harris, A. Smith, S. Little, W. Cavole, P. Hardy, A. Durham, S. Guest, L. Anderson, B. Isom, L. Britton, S. Baker, C. McDaniels. FOURTH ROW: P. Myers, M. Charles, W. King, W. Shelton, D. Wilson, A. Aldrige, N. Elders, J. Marshall, W. Williams, G. Williams, G. Mabin, M. Henry, L. Taylor.

The Latin Club



The purpose of this organization is to promote a more thorough knowledge of Roman life, history and literature; to impart a better understanding of the practical and cultural value of the classics; and to interest other students in the classical languages.

The Latin Club is a member of the State, Regional and National JCL. Each year it attends the Regional convention and presents a talent skit based on Roman and Greek mythology. The Sponsor of the club is Mr. E. B. Stevenson.

Officers

LATIN OFFICERS SITTING: C. Coleman, D. Wilson, J. Marshall. STANDING: N. Jolly, J. King, P. Myers, P. Hardy.

Engineers Club



SEATED: Left to right, B. Smith, L. Jordan, C. Overton, A. Jacks. STANDING: S. Robertson, S. Runnels, L. Riggins, C. Webb, J. Hollaway. SECOND ROW: B.

Mitchell, K. Gillis, D. Mabin, J. Givens, W. Cavole, E. Mimms, P. Myers, K. Kirkendoll, M. Guein, D. Brown.

Mu Alpha Theta

FIRST ROW: Left to right, L. Jordan, B. Jones, J. Brown, E. Mansfield, H. Jacks, R. Collins. SECOND ROW: C. Williams, D. Crompton, L. Hoover, B. Holiday, L. Britton,

F. Ellis, A. Smigh, K. Finch. THIRD ROW: D. Brown, P. Myers, D. Johnson, A. Coleman, D. Mills, W. Shelton.





FIRST ROW: Left to right, B. Johnson, S. Reese, W. Agee, A. Tucker, G. Frazier, R. Johnson, D. Hill, C. Jones, T. Warren, J. Wright, B. Freeman, D. Young. SECOND RPW: Mrs. Hood, R. Harris, C. Hart, M. Brown, B. Tyler, L. Wilson, M. Hill, L. Estis, T. Finnie, D. Smith, D. Thomas, V. Floyd, J. Lindsey,

T. Bellfield. THIRD ROW: G. Pemberton, B. Chapman, L. Mills, S. Harrington, S. Lastiee, E. Galloway, S. Haley, B. Wade, B. Scott, S. Johnson, F. Norton, J. Cooper, C. Nevels. FOURTH ROW: C. Newman, J. Hayes, L. George, B. Powell, M. Tucker, B. Coleman, C. Shelton, C. Haley, P. Wilson, P. Lane, A. Long, L. Hoover.

Pep Club

The purpose of the Pep Club is to instill interest in their school through demonstration of spirit, cooperation and the high morale radiated by the group. Members of the Pep Club attend the games and assist the Cheerleaders in Central yells to support their teams.

Any girl who has a scholastic average of M and no citizenship ratings below a three may become a member of the Pep Club. Members of the Club must display an above average degree of school spirit and sportsmanship. They attempt to lead other students in sportsmanlike conduct and being good citizens.

FIRST ROW: Left to right, S. Gaskin, P. Eason, B. Hayes, M. Smith, Sgt. at Arms; M. Mitchell, Secretary; C. Webb, President; H. Ellis, Vice-president; B. Smith, Treasurer; S. Webb, Z. Williams, D. O'Neal. SECOND ROW: S. Curry, G. Sample, D. Brooks, D. Jackson, F. Robinson, M. Townsend, B. Pernell, R. Gunnels, S.

Winston, J. Clayton. THIRD ROW: P. Patterson, B. Watson, S. Piper, J. Bell, S. Runnels, J. Crooms, P. Clark, C. White, B. Riley, A. Sanders, A. Webb. FOURTH ROW: M. Williams, J. Overton, E. Taylor, A. Willis, B. Estis, J. Anderson, G. Long, M. Owens, E. Batsell, V. Smith, C. Coleman.



Library Pages

The Library Pages are not actually an organization but a unique group of young men who not only attend regular classes at school but enrich their knowledge by working part time in the library. The pages are a qualified group because they must maintain an "M" average while working in the library. Their duties include shelving books and minding the library in the absence of the librarian.

LEFT TO RIGHT: V. Jacks, R. Davis, H. Marshall, D. Brown, J. Lyons.



Office Girls

The office girls work in the various offices in the school helping the staff and administrators in such capacities as operating the switchboard, helping with tardies, making up data, counseling and permanent record cards. Their work begins

and ends with the regular school day.

The smooth operation of the front office comes about, in part, through the efforts of these girls.

FIRST ROW: Left to right, S. Freeman, V. Clay, B. Smith, A. Riddle, L. Davis, B. Thomas, H. Morgan, Y. Rickman, A. Daniel, L. Wilson, C. Coleman. SECOND ROW: T. Ringold, D. Turner, E. Jackson, D. Mosely, V. Coates, S. Moore, G. Rayford, T. Finney, O. Gibbs, T. Nichols, D. Smith. THIRD ROW: G. McKinney,

S. Kynard, G. McCormick, W. Frye, M. Mitchell, G. Pemberton, C. Canady, B. Heard, C. Miller, J. Hill, S. Baker, M. Powell, N. Meyers. FOURTH ROW: R. Coursey, K. Brooks, E. Rollins, C. Perry, B. Ford, M. Barber, S. Miller, J. Scott, C. Coleman, J. Bryant, S. Hill, L. Osborn.





FIRST ROW: Left to Right; E. Walker, B. Tilford, F. Conoway, F. Ferguson, L. Loyns, L. Johnson, C. Essex, S. Piper.
SECOND ROW: B. Crockett, G. Thompson, L. Lewis, A. Kelton,

C. Dunson, D. Young. THIRD ROW: O. Estell, C. Macklin, J. Byers, R. Moore.

C.O.E.

Cooperative Occupational Education is a course offered to students who wish to gain actual working experience while still attending school. It is an attempt to bridge the gap between school and employment in an occupational area chosen by the pupil.

The students are able to expand their interests, to become more mature and build sound principles

of behavior which will benefit them throughout their lives.

C.O.E. is offered to both boys and girls. The minimum age requirement is 16 years. The training opportunities offered in this course gives the students a renewed interest in school and they are more willing to complete their educational program.



SEATED: Melvin Carroll, Marion Tivis, William Cavole, Deliah Hall, George Sumpter. STANDING: Mr. W. M. Campbell.

1964 Centralian Staff



Staff demonstrates selling techniques.



Sales staff works out selling campaign.



Editors confer on yearbook plans.



Editor-in-chief, Dorothy Turner and Sponsor, Mrs. L. B. Darden plan the 1964 Centralian.



THE CENTRALIAN STAFF ROW ONE: Left to right, Senior Class Editor, Alice Smith; Publicity Editor, Guyetta Mabin; Junior Class Editor, Peggy Ellis; Boys' Sports Editor, James Brown; Editor, Dorothy Turner; Co-Organizations Editor, Dwayne Crompton; Asst. Faculty Editor, Millie Merrill. ROW TWO: Faculty Editor, Terry Evans; Co-Sophomore Editor, Sheila Miller; Organizations Editor, Sue Mansfield; Girls' Sports Editor, Nancy Elders; Art Editor, Janine Jones; Business Manager, Shirley Brown; Copy Editor, Elma Davis; Co-Junior Editor, Howard Jacks; Freshman Class Editor, Carmen Perry; Co-Freshman Editor, Warren Crawford.

Organization Editors type copy.

Days receipts are tabulated.





OFFICERS: Left to Right; P. Hardy, M. Merrill, D. Crompton, K. Brooks, J. Jones. SECOND ROW: Mrs. Scott, Sponsor.

Thespians

The Thespians is a selective organization designed not only for students interested in speech and Drama, but for those who also wish to learn the various stagecrafts such as: lighting, costume

design, make up and stage productions.

This organization was started four years ago by Mrs. A. T. Scott who is still the sponsor.

FIRST ROW: Left to Right; C. Miller, W. Jackson, E. Rollins, L. Wagner, S. Baker, R. Whitfield, L. DeGraffenreid, Y. Rickman.
SECOND ROW: E. Jackson, C. Gibbs, P. Hardy, H. Cage,

P. Livingston, M. Mitchell, H. Carter, S. Love. THIRD ROW: L. Britton, W. Harris, N. Elders, W. Crawford, R. Collins, E. Polk, C. Robinson.





"That Old fool Spelttque"



"Love play"

Winter Play "Charley's Aunt"



"Hey Charley is getting away!"

A sparkling three act comedy--with a magnificent cast-inspired direction: these were all combined in the drama department's Winter play Charley's Aunt.



FROM LEFT TO RIGHT: U. Anderson, K. Brooks, J. Jones, M. Merrill. SECOND ROW: W. Crawford, W. Harris, R. Collins, D. Compton, E. Polk, C. Williams.

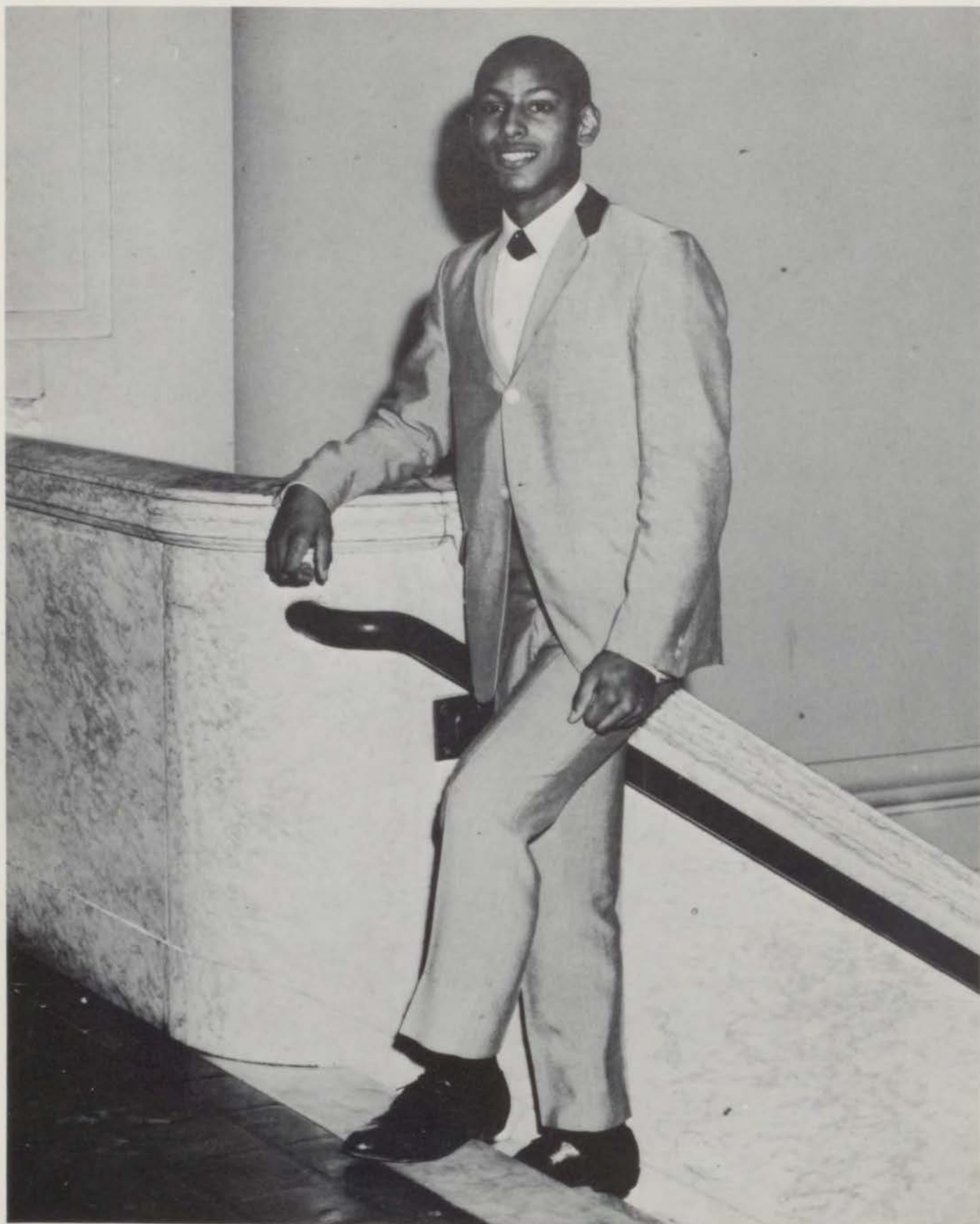

United Fund King



SEATED: Deborah Hill, Naomi Jolly, Bertha Holliday, Leslie Hoover. STANDING: Gwendolyn Rayford, Judith King, Esther Whalen, Loretta Britton, Shirley Brown, Sandra Myers.

A.A.U.W.

A.A.U.W. is a part of an auxiliary of the American Association of University Women. They sponsor ten girls from each high school, five seniors and five juniors whom they feel will be most likely to succeed in College. Mrs. Arthur Smith is the member sponsoring the Central girls. The Association entertains the girls in their club rooms with a Christmas brunch, at which time

alumni tell of their college experiences. The club also has a fall tea and a spring tea.

At Central, the ten girls seek to encourage a better scholarship by listing names of students making superior grades each grade period and by giving a tea for Honor Society girl members.

Shirley Brown is President and Gwendolyn Rayford is secretary.

Senior Tri-Hi-Y Officers



OFFICERS: LEFT TO RIGHT: K. Brooks, G. Fanniel, P. Conley, P. Ellis. STANDING: A. Smith, C. Perry, B. Addison, E. Rollins.

Senior Tri -Hi-Y Club



FIRST ROW: Left to Right, E. Davis, L. Ogletree, L. Lindsey, W. Jackson, M. Robins, G. Fanniel, B. Gates, S. Thompson. SECOND ROW: B. Powell, C. Wagner, A. Gillum, C. Wheeler, E. Jackson, L. Carter, J. Hollaway, E. Mansfield, E. Rollins,

P. Conley. THIRD ROW: V. Roulette, L. Merritt, B. Gillians, A. Smith, G. Tucker, G. Rayford, P. Ellis, B. Chouteau, B. Browning. FOURTH ROW: S. Thurman, B. Wilson, J. Upshaw, M. Scott, A. Smith, A. Watts, B. Addison, C. Perry, J. Parker.

Junior Tri-Hi-Y Officers



SEATED: Left to Right, S. Guest, B. Mitchell, A. Riddle, D. Gray, and M. Mitchell. STANDING: M. Barber, L. Rice, C. Nevels and C. Webb.

Junior Tri -Hi-Y Club



FIRST ROW: Left to Right, K. Johnson, C. Webb, P. Hardy, J. Mitchell, B. Cubit, B. Mitchell, M. Glass, A. Riddle, E. Tally. SECOND ROW: R. Davis, J. Crooms, C. Coleman, M. Mitchell, S. Winston, S. Johnson, B. Jackson, S. Guest, J. Bryant. THIRD

ROW: R. Montgomery, J. Palmer, C. Canady, K. Gillis, J. Hays, P. Christian, C. Overton, G. Macdougall, T. Clark, C. Nevels. FOURTH ROW: G. Taylor, W. Frye, G. Perry, M. Barber, D. Gray, B. Smith, L. Rice, S. Little, G. Williams, B. Stuckey.



Drill Team



B. Smith, G. Harvey, M. Lyons, E. Jamerson, F. Timmons, R. Freeman, D. Fogle, L. Cain (Commander), L. Denton, R. Dow, P. Hunt, R. Dennis, L. Harper, T. Savage.

Central High School ROTC furnishes military training in principles of leadership, orderliness and precision, posture, and respect for constituted authority.

The Battle group participated in the all-city Rifle Match, in the Kansas City Platoon Drill Competition, Annual Federal Inspection, and ROTC Field Day. George Simms won second place in the National Rifle Match. This year, they also elected a Queen and her attendants to serve at all ROTC affairs.

Rifle Team



L. Dixon, L. Tyler, G. Simms, L. Cain, Not shown, T. Routt.

Officers



SEATED: T. Jones, L. Jordan, D. Lyons.
STANDING: L. Johnson, G. Simms, L. Morehead, C. Reynolds.

ROTC



A Company

FIRST ROW: Left to Right: J. Marshall, L. Johnson, D. Elias.
SECOND ROW: M. Harris, H. Daniels, R. DeJohnette, M. Lyons,
R. Davis, J. Lemay, R. Hollinger, W. Lipscomb, T. Savage.

THIRD ROW: F. Timmons, J. Williams, J. Bass, V. Patterson,
R. Watkins, D. Jenkins. FOURTH ROW: F. Winfield, W. Mason,
P. Scott, G. Henderson, E. Jamerson, L. Harper.

B Company

FIRST ROW: Left to Right; D. Fogle, L. Cain, R. Freemon.
SECOND ROW: T. Stricklin, A. Penn, M. Higgins, L. Williams,
R. Lenzy, A. Ward, C. Robinson, B. Smith. THIRD ROW:

R. Martin, P. McKissick, W. Manley, W. Thomas, L. Stricklin,
R. Cooper, R. Scott. FOURTH ROW: W. Randolph, J. Jones,
F. Dawson, M. Copeland, J. Rucker, J. Reed.





C Company

FIRST ROW: Left to Right; L. Dixon, T. Routt, J. Lyons.
 SECOND ROW: L. Mathis, W. Hall, R. Fields, D. Wyatt,
 C. Jones, S. Kidd. THIRD ROW: J. Kimes, P. Hunt, M.

FLOYD, K. SMITH, M. HALL, R. JONES. FOURTH ROW: R.
 DOW, L. MATHIS, J. NIXON, C. SCOTT, D. SALTER, D. CUMMINGS.

D Company

FIRST ROW: Left to Right; G. Simms, L. Denton, W. Morris.
 SECOND ROW: A. Warren, G. Lewis, T. Edison, L. Collins,
 C. Watson. ROW THREE: J. Jones, R. Dennis, C. Watson,

W. JOHNSON, C. TAYLOR. FOURTH ROW: G. HARVEY, L. JOHNSON,
 T. MASON, L. ROBINSON.





The Cent

FIRST ROW: Left to Right, Darryl Johnson, Larry Griffin, Joyce Johnson, Carl Watson, Eric McKamey. SECOND ROW: Deborah Silvers, Brenda Taylor, Corrie Burleigh, Patricia Collins, Harold Mansfield, Laurice Williams, Marvin White, Gregory Bell. THIRD ROW: Maurice Williams, Anthony Ward,

Donald Perkins, William Bruce, Fred Coleman, James Vivian, Mervyn Horne, Harlan Murray, Donald Wofford, Maurice Davis, Ernest Jennings, Evern Thrower. STANDING: Charles Clark, Laverne Jenkins, Adolph Roulette, Percy Myers, William Morris.



ral Band

FIRST ROW: Left to Right; Kenneth Mabrie, Carmelita Britton, Valerie Smith, Joyce Fielder, Leslie Hoover. SECOND ROW: Ronald Guy, James Watts, Cedric Webb, Jean Steward, Lawrence Jones, Marlyn Thomas, Donald Mitchell. THIRD ROW: James

Carter, Bernard Toomey, Samuel Warren, Eddie Williams, Willie Parks, Robert Durant, Victor Barker, Dennis Jackson, Donald Ford. FOURTH ROW: Mr. D. Jones, Joel Hamilton, Wendell Tolbert, Eddie Williams, Harold White.



The Central Orchestra

FIRST ROW: Left to Right: Ronald Mitchell, Jestine Clayton, Carol Newman, Retha Hopkins, Joyce Mackey. SECOND ROW: Edith Talley, Joyce Johnson, Darryl Johnson, Valerie Smith, Joyce Fielder, Lawrence Jones. THIRD ROW: Ernest Jennings,

Mervyn Horne, Maurice Davis, Janice Reece, Dennis Jackson. STANDING: Leonard Dixon, Laverne Jenkins, Percy Myers, Mr. D. Jones, Darwin Dupree.



Brenda Barnett



Ronnetta Coursey



Janet Carr



Beverly Brodie



LEFT TO RIGHT: First Leader
Brenda Barnett, Ronnetta Coursey,
First Leader, Candice Macklin.



Cherry Butler



Brenda Wilson

Majorettes

These high stepping, baton twirling senior girls help boost school spirit as they perform. Decked in blue and white they march at pep rallies, assemblies, football and basketball games, mixers and parades. They are sponsored by Mr. David Jones and accompanied by the drummers from the band.



Candice Macklin



SEATED: Left to Right; H. Cage, B. Holiday, G. Sims, H. Benedusi, L. Hoover, T. Warren, D. Brown. STANDING: FIRST ROW: Left to Right; M. Brown, S. Smith, W. Watson, S. Baker, O. Gibbs, D. Hill. SECOND ROW: J. King, A. Tucker,

L. Britton, C. Gibbs, B. Jordan, D. Gray, Mrs. Douglas, Sponsor. THIRD ROW: Mrs. Umland, Sponsor; C. Webb, M. Guest, D. Griffin, C. Williams, D. Johnson.

AFS

FIRST ROW: Left to Right; B. Bellfield, J. Fielder, T. Bellfield, A. Webb, L. Nolan, D. O'Neal, L. Carter. SECOND ROW: L. DeGraffenreid, H. Carter, L. Wilson, C. Woods, J. Lyons, G. Pemberton, F. Johnson, B. Hayes, D. Thomas, J. Reece. THIRD ROW: P. Beene, B. Lyle, P. Clark, S. Denton, S. Webb,

C. Newman, E. Batsell, J. Hayes, V. Smith, C. Britton, L. Foote, M. Tucker. FOURTH ROW: D. Wilson, L. Cain, S. Scott, M. Williams, W. Parham, U. Anderson, S. Little, J. Palmer, H. Marshall, K. Hinch, E. Darden.



Our Foreign Exchange Student



Napoli



ITALY



ENZO "HARRY" BENEDUSI

Enzo Benedusi, better known as Harry to his Central classmates, is the first American Field Service student ever to be placed in an almost all-Negro school. Harry is the son of Aroldo Benedusi of Milan, Italy. His American host family is Mr. & Mrs. George Simms and George Junior. The American Field Service program promotes understanding and peace among the peoples of the world by bringing students from abroad to attend high school here in America for a year, and sending American youth overseas for the summer of the school year. Harry's presence at Central is due in part to the determination and enthusiasm of the A. F. S. Club.

*ROJC Queen
and Court*



Brenda Lyle



Bobbie Parks



Shelley Freeman



Bernita Mitchell



Charlene Essex



S P O R T S

Varsity Cheerleaders



Charlene Webb



Georgia Clark



Bobbie Black



THE VERSATILE VARSITY



Josea Mitchell



Toledia McTintyre



Gwen Simmons



Eleanor Mansfield

Junior Varsity



Olivia Gibbs



Linda DeGraffenreid



Paula Livingston



JUNIOR VARSITY CHEER-LEADERS



Dorsaline Pennington



Sharon Johnson



Clara Gibbs



Brenda Bellfield



Coach Michaels, Dimitri Mills, Thomas Polk, Mr. Boyd



Homecoming Activities



Crowning of the Queen



Our Radiant Queen



Terry Jones and Queen Millie



Queen Millie Merrill and Her
escort Terry Jones.



Queen and her court



Homecoming Queen

MILLIE MERRILL



ARLA JANINE JONES

Princess

Princess



CARMEN PERRY

Attendants



ESPANOLA ROLLINS



WANDA JACKSON



CHARLENE ESSEX

Varsity Football



ROW THREE: R. Durham, D. Mabin, L. Lunn, J. Hicks, D. Griffin, D. Brown, C. Webb, D. Wyatt, D. Benson, R. Campbell, F. Winfield.
ROW TWO: S. Hatten, A. Hill, D. Ross, S. Smith, R. Bailey, N. White, P. Tombs, M. Hicks, A. Thomas, W. Pierson, N. Harris,

G. Simms. ROW ONE: G. Byers, D. Mills, T. Polk, C. Jones, T. Anderson, C. Clayton, G. Edwards, C. Rice, R. Ross, W. King, T. B. Spriggs.



Head Coaches: Mr. Michael and Mr. Stanley.



Managers: H. Brown, W. Cavole, D. Brown.



Assistant Coaches: Mr. Edwards and Mr. Arensburg.

We're the Champs

Pre-season predictions stated that the Eagles wouldn't finish above fourth place due to a young inexperienced team, but as the season progressed the Eagles progressed. All this gave them a 5-1-1

record and a share of the Interscholastic League Championship along with Southeast, Southwest, and Manual.



Demetri Mills, Co-Captain

Thomas Poik, Co-Captain



George Byers



Taylor Spriggs



Allen Hill



Phillip Tombs



Robert Bailey



Cedric Rice



Robert Ross



David Griffin



Carl Clayton



Donald Benson





Darle Shellner



Willie King



John Hicks

Willie Flowers



Theodore Anderson

Gregor Edwards



Michael Hicks



David Brown



Doyle Mabin



Cedric Webb



George Simms

Clinton Jones





Walter Pierson

Benny Lewis



Nate Harris

Samuel Smith

Frank Winfield



Norris White



David Wyatt



Donald Ross

Lamar Lunn

Raymond Campbell

Steve Hatten



Roger Durham

Artis Thomas



Girls' Sports



Watch the birdie Ladies!



Real Egyptian style



Is that the way it's played?



Ground sticks, Ground sticks, Ground sticks. Hit!



Harlem Shuffle?



Batter up!



Redi'O Let's Go!



Wheaties Champions!!



Thomas Polk



Robert Ross



Jesse Mitchell

First in Conference



Jesse Mitchell, Milton Smith,
David Griffith, Warren
Armstrong, Thomas Polk,
Booker Brown, Robert Ross,
James Guein, Steve Kelow,
Alex Ellison, Dimitri Mills.



David Griffith

Warren Armstrong

Booker Brown





Dimitri Mills



Milton Smith



Steve Kelow

Third in State



Central	64	North Kansas City	53
Central	45	Lincoln	56
Central	66	Southwest	45
Central	61	Southeast	49
Central	74	Manual	53
Central	70	East	26
Central	75	Sumner	54
Central	55	Westport	29
Central	71	Southwest	38
Central	73	Northeast	48
Central	55	Olathe	34
Central	84	Lincoln	73
Central	66	Southeast	63
Central	75	Van Horn	44
Central	69	Pem Day	63
Central	67	Paseo	43
Central	64	Manual	47
Central	69	East	22
Central	65	Raytown South	31
Central	64	Ruskin	51
Central	74	Manual	60
Central	54	Southeast	40
Central	41	DuBourg	43
Central	90	Maplewood	49



Alex Ellison



James Guen



Raymond Campbell





Junior Varsity

ROW ONE: William Toney, Harvey Williams, Carl Clayton, Roy Addison, Michael Hicks, Moses Johnson.
ROW TWO: Coach Little, Allen Hill, Charles Willis,

Arthur Polk, Willard Shelton, Murvelle McMurray, Dean Thomas, Taylor Spriggs, Dreck Wilson.

Freshmen

LEFT TO RIGHT: Mr. Arensberg, Coach, J. Robinson, H. Sykes, W. Hill, M. Porter, R. Cavole, M. Golston, O.

Hazley, T. Stiles, D. Smith, J. Byers, E. Jennings, G. Thurman, C. Collins.



Varsity Track Team

SEATED: Left to Right, Patrick Patterson, Manager; Ronald Mitchell, Phillip Cosey, Michael Henry, George Byers, Donald Benson, Amos Woods, William Hill, Willie King, Eric Jamerson. STANDING: William Toney, Samuel Smith, Wesley Parham, Mitchell Allen, Samuel Coleman, Lamar Lunn, Nathaniel Dubose, Darie Shellner, James Johnson, Robert Bailey, Alvin James, Steve Hatten.



Winners in the In-door and Big Eight Track Meets.

Amos Woods and Phillip Cosey.

B Track Team

SEATED: Left to Right, Wilbur Smith, Larence Jones, Anthony Ward, Norris White, Michael Horne, Nate Harris, Curtis Martin, Kenneth Doolin, Mickey Southerlin. STANDING: George Rimpson, Penlon Nelson, Buford May, Nelson Johnson, Maurice Bennett, James Hensley, Michael Webb.



High Point Diver

Stewart Ashby



Swimming Team

FIRST ROW: Left to Right, James Garner, Gary Scott, Harold Erwin, Reginald Woods, Ronald Denton. SECOND ROW: Joe Smith, Gerald Scott, Ferris Buffington, Stewart Ashby, Glenn

Woods, Michael Horne. THIRD ROW: Michael Savoy, Lawrence Johnson, Carlos Abner, Gregor Edwards, Leonard Dixon, James Brown, Glenn Kaiser, Coach Stanley.

The Sprint Team Goes On

LEFT TO RIGHT: Ferris Buffington, James Brown, Carlos Abner, Michael Horne.



FRESHMEN



SOPHOMORES

Too Short
for the team

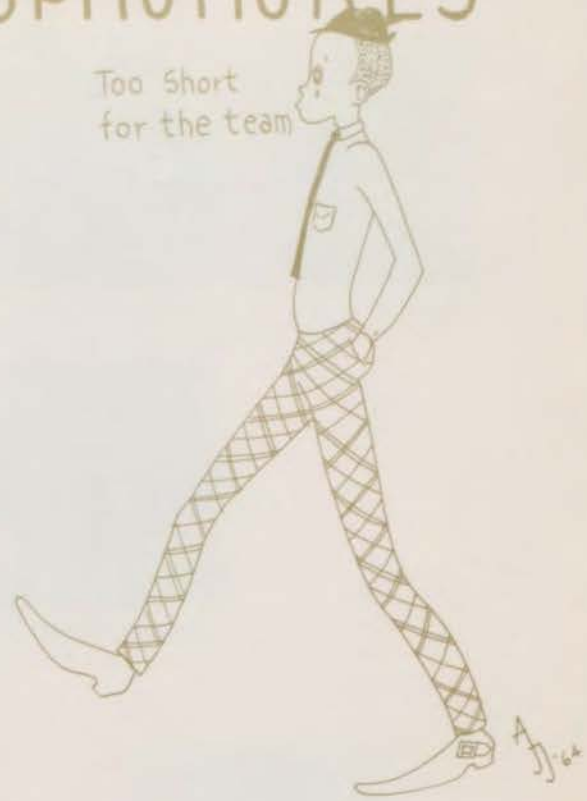

JUNIORS



SENIORS





Argurtha Abston



Sawnia Alexander



Mary Anderson



Ulycia Anderson



Annette Baker



Patricia Baldwin



Cynthia Barker



Finell Barnes



Anthony Bell



Janice Bell



Jeremiah Bell



Tamara Bellfield



Joyce Bellows



Kathleen Billups



Patty Binns



LaCount Bly



Ernest Bonwell



Ronald Bowie



Carmelita Britton



Deborah Brooks



Lynda Browne



Brenda Brown



Brenda L. Brown



Clara Brown



Deborah Brown



Linda Brown



Terry Brown



William Bruce



Julius Bunn



Corrie Burleigh



Della Byrd



Larry Camp



Brenda Canady



William Carr



Helen Carter



Theotis Casey



Sandra Cato



Racior Cavole



Brenda Chapman



Patricia Cheatham



Charles Clark



Delores Clark



Pamela Clark



John Clay



Jestine Clayton



Robert Coates



Brenda Coleman



Fred Coleman



Clyde Collins



Marland Collins



Juanita Cooper



Paulette Cooper



Catherine Cosey



Mildred Crawford



Ernestine Curry



Sharon Curry



Larry Cyrus



Eleanor Darden



Carolyn Davis



Cecil Davis



Maurice Davis



Myra Davis



Susan Davis



Barron Delaney



Herbert Denton



Willa Dillard



Barbara Dodd



Anita Donahue



Donald Doolin



Stanley Dumas



Margaret Dunn



Gloria Dunson



Alexis Durham



Rita Dysert



Evelyn Edwards



Evelyn Elias



Theresa Estelle



Laura Estis



Joyce Fielder



Lynn Foote



Constance Fox



Brenda Freeman



Johnnie Mae Freeman



Ronnell Fryer



Theresa Fultz



June Gaines



Denise Gandy



Sandra Gaskin



Beverly Gillespie



Linda Gines



Willie Gissandaner



Jo Ann Golston



Ruth Gonazles



Paul Graham



Carol Green



Michael Higgins



Billie Hill



Linda Hill



Frudie Hines



Deborah Hollingsworth



Rhonda Hollis



Eugene Holmes



Marion Huffman



Evelyn Hughes



Larry Hughes



Thomas Hughes



Sharon Isom



Anthony Jackson



Cecilia Jackson



Dennis Jackson



Diane Jackson



Leslie Jackson



Vicki Jackson



Cheryl Johnson



Gary Johnson



Dayle Green



Larry Griffin



Lloyd Groves



Michael Griffin



Robert Griffin



Ruth Gunnels



Cheryl Haley



Francine Hamilton



William Hancock



Rosalind Harrell



Phyllis Harrington



Clemetine Harris



Rhonda Harris



Cynthia Hart



Brenda Hayes



Omar Hazley



Janice Henderson



Marversa Hendrix



Erwin Henry



Margaret Hickman



Janice Johnson



Moses Johnson



Cheryl Jolly



Louis Jones



Theresa Jones



Glen Kaiser



Jean Kelly



Betty Kennedy



Melvin Smith



Arnitta Knox



Gary Kynard



Willa Lewis



Janice Lindsey



Gloria Long



Willie Luke



Martina Lunkins



Gilbert McClain



Lawrence McTye



Joyce Mackey



Jacqueline Madison



Robert Madlock



Cheryl Massey



Lloyd Matthews



Ginger Mathis



Deborah Miller



Sandra Minor



Diane Mitchell



Carolyn Moore



Carolyn L. Moore



Euetta Moore



Sylvia Moore



Olin Morgan



Linda Morris



Juanita Moutry



Harlan Murray



Napoleon Neal



Marilyn Norris



Larnell Owens



Merilee Owens



Raymond Osborn



Donna O'Neal



Anthony Page



Cynthia Patterson



Paula Patterson



Rosalind Pettiford



Murtle Phillips



Robert Pitts



Anthony Porchia



Delia Powell



Robert Powell



Lerrial Price



Michael Price



Beverly Pratt



Ardell Pruitt



Theresa Rankin



Barbara Riley



Joyce Robbins



Charlene Robinson



Dennis Robinson



Farella Robinson



Mary Robinson



Sharon Robinson



Terry Robinson



Marlyn Smith



Ronald Russell



Glenda Sample



Ann Sanders



Bobbie Scott



Charles Scott



Ella Scott



Giwena Scott



Jerald Scott



Charlotta Shelton



Ada Smith



Carmellia Smith



Glen Smith



Marilyn Smith



Mildred Smith



Paula Smith



Valarie Smith



Julaine Spotwood



Jean Steward



Naomi Steward



Maretta Stevens



Sally Stone



Sarah Sullivan



Rose Talley



Betty Taylor



Elizabeth Taylor



Veona Taylor



DeEtta Terry



Sarah Terry



Daryll Thomas



Henrietta Thomas



Irena Thomas



Marilyn Thomas



Benard Toomey



Dwight Tolbert



Monica Tolbert



Veronica Tolbert



Charlotte Toler



Margaret Townsend



Melva Tucker



John Van Noy



Diane Vaughn



John Vertreese



James Vivian



Lester Walker



Velma Walker



Anthony Ward



Retha Washam



Phyllis Watson



Alma Webb



Barbara Webb



Michael Webb



Janet Webber



JoAnn Weed



Rene Wells



Carolyn White



Marvin White



Maxine White



Ovida Whitmore



Bruce William



Eddie Williams



Laurice Williams



Marcia Williams



Maurice Williams



Willie Williams



Rose Willoughby



Patricia Wilson



Peggy Wilson



Velma Wilson



Dan Woffon



Reginal Woods



Donna Wyatt



Mae Younger



Steven Young

Sophomore Class Officers



Marilyn Brown



Sondra Webb



Brenda Brown

Officers not shown Eli Mackey, Beverly Martin

Members of the Cabinet



SEATED: Bedelia Gordon, Paula Livingston, Marvelyn Smith. STANDING: Michael Hicks, Lucy Smith.



Herbert Acklin



Joanna Alexander



Jacquelyn Allen



Rose Ashley



Ingrid Bankston



Donna Barnes



James Bass



Millus Bass



Lillian Bostic



James Baucom



Thomas Beason



Brenda Bellfield



Maurice Bennet



Ivory Birts



Dimitri Black



Rowena Bonda



Clara Bonwill



Albert Bowers



Maxine Bradford



Anna Brooks



Brenda Brown



Cynthia Brown



Marilyn Brown



Joyce Bryant



Deloris Burtin



Brenda Bush



Barbara Colbert



Yvonne Carter



Fred Chapman



Augustus Cheadle



Princella Clark



Margaret Clarity



Lavonda Colbert



Brenda Cole



Larry Collins



Mary A. Collins



Patricia Collins



Linda Conaway



Barbara Copeland



Rhoda Copes



Simmie Crawford



Loretta Cromes



Hayward Cummings



Frankie Daniels



Lawrence Darden



Cleandrew Davis



Gloria Davis



Hubert Daniels



Josephine Davis



Larry Davis



Lugenia Davis



Robert Davis



Stephen Davis



Paula Davison



Ronald DeJohnette



Richard Dennis



Shirley Dockery



Elaine Dow



Joyce Drew



Michael Dunbar



David Dupree



Pamela Eason



Doris Edwards



Gwendolyn Ellis



Vida Ellis



Stephanie Ellison



Barbara Estis



James Ethern



Rodney Ewing



Wanda Fielder



Shirline Finley



Bernice Fisher



Shirley Fisher



Janette Fordman



Jewel Foreman



Kathleen Foster



Gloria Frazier



Eathern Fritz



Karen Gamble



Lela Hall



Olivia Gibbs



Sharon Gilliam



Ruby Golston



Bedelia Gorden



Iva Graham



Beatrice Grayson



Leatrice Grayson



Joel Hamilton



Levanda Gayden



Sandra Haley



Maureen Harden



Sandra Harrington



Dorothy Harris



Winston Harris



Armenta Hemphill



Betty Henderson



Gary Henderson



Stephan Herbert



Everett Higgins



Patricia Higgins



Alf Hill



Edward Hill



Myrle Hill



Faye Hollingquest



Retha Hopkins



Mervyn Horne



Micheal Horne



Gerald Hornig



JoAnn Huffman



Melvie Hughes



Vincent Jacks



Edna Jackson



Rita Jackson



Linda Jacobs



Barbara Jefferson



Freeman Jefferson



Edith Jenkins



Alpha Johnson



Brenda Johnson



Christella Johnson



Claraneda Johnson



Deborah Johnson



Gerald Johnson



Lawrence Johnson



Nelson Johnson



Rosie Johnson



Cynthia Jones



Judy Jones



Lawrence Jones



Ronald Jones



DeLois Jordan



Jerry Kelton



Terry Kelton



Ted Kennedy



Pamela Lane



Bennie Lewis



Hilda Lewis



Jo Ella Lewis



Maralyn Lewis



Patricia Lewis



Paula Livingston



Sandra Love



Michael Lyons



Geraldine McClarnie



Jean McGuire



Terrell McKinney



Pollie Manley



James May



Sharon Miller



Linda Mills



Verple Morris



Beverly Moye



Carolyn Neal



Althea Nevels



Carol Newman



John Norris



Loretta Nolan



Phyllis North



Annora Ogletree



Norman O'Neal



Jan Overton



Pamela Paige



Audrey Parker



Rosalina Parks



Patrick Patterson



Cynthia Penn



Leatha Peoples



Bernadette Pernel



Macon Porchia



George Powell



Teola Powell



Shirley Price



Betty Randolph



Jesse Rankin



Cleveland Regis



Betty Reynolds



Carlton Ridley



Foster Riley



Marva Robins



Carolyn Robinson



Cynthia Robinson



Francis Roland



Margaret Rowden



Shirley Rowe



Robert Rucker



Marva Russel



Rita Salmond



Gwendolyn Sanders



Aldine Sanders



Janice Scott



Paul Scott



Deborah Silvers



Carmen Smith



Catherine Smith



Charles Smith



Deborah Smith



Jackie Smith



Jessie Smith



Loey Smith



Linda Smith



Marvelyn Smith



Verlene Smith



Frenchie Snow



Johnny Southall



Ruth Stricklin



Billie Samuels



Mariane Stephenson



Gwendolyn Stevens



Ronald Stevenson



Delores Steward



Melvin Taylor



Verlana Taylor



Matthew Terry



Artis Thomas



Sharon Thomas



Evern Thrower



Jackie Torrence



Nanette Townsend



Ronald Trezvant



Bernita Turner



Betty Tyler



Edward Vaughn



Phillip Vaughn



Brenda Wade



David Wagner



Theya Warren



Jeanette Washington



Dorothy Washington



Charlotte Washington



Wanda Washington



Edward Watkins



Ruthie Watkins



Annette Watson



Barbara Watson



Lois Watson



Sondra Webb



Michael Webber



Fred White



Harold White



Marilyn White



Rosemary White



Frank Whitters



Rosetta Whitfield



Jacqueline Williams



Zelodious Williams



Anthurine Willis



Rose Wilson



Cornelia Woods



Walter Worrell



Judy Wright



Delores Young



William Young



Brenda Lyle



Windolyn Watson

Junior

Cabinet



Leslie Hoover



Diane Gray



Burnell Powell, President



Dwight Brown, Vice-
President

Junior



Sherdella Baker
Secretary

Officers



Herman Cage
Treasurer



Darryl Johnson
Sgt.-at-Arms



Carlos Abner



Willene Agee



Adrian Aldridge



Brenda Alexander



Sawnie Alexander



Edwina Bailey



Carolyn Baker



Sandra Baker



Marilyn Barber



Victor Barker



Georgia Bass



Earleen Batsell



Loretta Britton



Booker T. Brown



David A. Brown



David W. Brown



Ronald Brown



Sylvia Brown



Beverly Bryant



Joyce Crooms



Theodore Burtin



Herman Cage



Louis Cain



Cynthia Canady



Reg Carpenter



Wilbur Clark



Arthur Coleman



Carolyn Coleman



Cheryl Coleman



Joann Collins



Perry Collins



Maurice Copeland



Audrey Crossley



Lester Daniels



Henry Davis



Karen Davis



Lurenia Davis



Mary Davis



Rosalyn Davis



Yvonne Deboe



Loyal Denton



Patsy Denton



Sandra Denton



Linda Dillard



Leonard Dixon



Leon Dorsey



Robert Durant



Inette Elliot



Sheri Emerson



Frances Ferguson



Frank Fleming



Donald Ford



George Ford



Barbara Franklin



James Franklin



Nedra Freeman



Rudolph Freeman



Winona Frye



Geraldine Galloway



Gwendolyn Garnett



Clara Gibbs



Karen Gillis



Meri Glass



Barbara Goldsmith





Elaine Goode



Olivia Goodrich



Diane Gray



Linda Green



Melvin Greene



Kathy Griffin



Morssie Guein



William Hall



Patty Hardy



Elouise Harris



Lyle Harris



Vera Harris



Janice Hayes



Blenda Heard



Allen Hill



Debrah Hill



Keith Hinch



Verdell Hoard



Betty Hodges



Bertha Holliday



Leslie Hoover



John Hopkins



Ronald Hopkins



Carita Howard



Charles Howard



Claudette Houston



Sandra Hughes



Brenda Isom



Armeta Jacks



Barbara Jackson



Frank Jackson



Janice Jackson



Marilyn Jackson



Eric Jamerson



Darryl Johnson



Edna Johnson



James Johnson



Joyce Johnson



Kay Johnson



Monica Johnson



Carmen Jones



James E. Jones



Terrance Jones



Brenda Jordan



Norene Kidd



Samuel Kidd



Judith King



Kenneth King





Sylvia Knox



Sheryl Kynard



Marcia Lewis



Sandra Little



Amelia Long



Brenda Lyle



Tomella McBeth



Ellis McGee



Eric McKaney



Gwendolyn McKinney



Pauline Mablins



Linnie Moechoe



Willie Manley



Harold Mansfield



Horace Marshall



John Marshall



William Miller



Mary Mimms



Bernita Mitchell



Josea Mitchell



Mary Mitchell



Joyce Montgomery



Rhonda Montgomery



Levester Moore



Sharon Moore



Helena Morgan



William Morris



William Murray



Noel Myers



Carol Nevels



Herman Oates



Juanita Nickerson



Pervis Osborn



Carol Overton



Judith Palmer



Wesley Parham



Gloria Perry



Kathleen Plowright



Barbara Powell



Mamie Powell



Annie Ragins



Linda Rice



Calfretta Richardson



April Riddle



Luther Riggins



Bernice Riley



Tereas Ringgold



Patricia Robins



Corrine Ross



Stella Rucker



Sharynne Runnels



Joanne Saunders



Le Audrey Sanders



Roger Soot



Willard Shelton



Sheila Silvers



George Simms



Gwendolyn Simmons



Adana Smith



Betty J. Smith



Brenda Smith



Sammie Smith



Thomas Stricklin



Brenda Stuckey



Juniors working hard on tests.



Jean Stuckey



Voncella Stuckey



Edith Talley



Carolyn Tate



Clyde Taylor



Billie Thomas



Dwight Thompson



Bonita Thornton



Philistia Tolbert



Richard Toler



George Trice



Anita Tucker



Bobbie Wade



Linda Wagner



Irma Washington



Lee Watkins



Windolyn Watson



Alice Webb



Charlean Webb



Norma Webber



Rosalind Whitmore



Charles Williams



Deborah Williams



Gwendolyn Williams



Jimmy Williams



Melvina Williams



Owen Williams



Vernetta Williams



Willard Williams



Charles Willis



Allean Wilson



Dreck Wilson



Lilliam Wilson



Sheila Winston



Amos Woods



David Wyatt



Loretta Young



Velma Young

Senior Class Cabinet



Larry Jordan
Chairman of Cabinet



Nancy Elders

James Brown



Beverly Jones

Dwayne Crompton

Senior Class Officers



Percy Myers
President



Gregor Edwards
Secretary

Mille Merrill,
Vice-President



Peggy Ellis
Sgt. at Arms

Jessye Wormac
Treasurer

SOCIAL BELLE AND
BEAU

Michael Woods,
Beverly Brodie



BEST DANCERS

Melvin Carroll,
Celestine Foster



DONE MOST FOR
CENTRAL

Percy Myers, Alice Smith



BEST DRESSED

Esther Whalen, Rodney
Thompson



JOLLY GOOD

Alex Ellison, Joyce Denson



MOST ALL ROUND

Thomas Polk, Karmello
Brooks

BEST SCHOLARS

Naomi Jolly and
Larry Jordan



BEST ACTOR AND
ACTRESS

Millie Merrill and
Dwayne Crompton



MOST LIKELY TO
SUCCEED

Shirley Brown and
Terry Jones



BEST LOOKING

Carmen Perry and
David Griffin



MOST POPULAR

Walter Calloway and
Bobbie Black



BEST ATHLETES

Nancy Elders and
Warren Armstrong





HELEN ACKLIN



DWIGHT ADAMS



BRENDA ADDISON



DELORES ANDERSON



LOIS ANDERSON



WARREN ARMSTRONG



EVA ASHBY



SHARON BARNES



MARION BARNETT



ENZO HARRY BENEDUSI



DONALD BENTLEY



SAMUEL BENTON



BOBBIE BLACK



LEON BOOKER



EUGENE BOYD



BERTHA BOZEMAN



LEONARD BRAGG, JR.



ROBERT BRASHER



BEVERLY BRODIE



KARMELO BROOKS



BEULAH BROWN

Seniors Observe Art Exhibits



JAMES BROWN



JAMES E. BROWN



NORMA BROWN



SHERRYL BROWN



SHIRLEY BROWN



BETTY BROWNING



WINIFRED BROWNING



DELORES BROUGHTON



BETTY BRYANT



FERRIS BUFFINGTON



SHIRLEY BURNETT



JUANITA BURRIS



CHERRY BUTLER



MAMIE BUTLER



LEONARD BYAS



JOE BYERS



WALTER CALLOWAY



RAYMOND CAMPBELL



VERNICE CAMPBELL



JANET CARR



MELVIN CARROLL



LAVERA CARTER



WILLIAM CAVOLE



JOHN CHARLES



MARCIA CHARLES



BRENDA CHOUTEAU



BILLY CLARK



GEORGIA CLARK



VERNON CLAY



JOHN H. COLEMAN



SAMUEL COLEMAN



MARION VESTA COATES



RICHARD COLLINS



PATRICIA E. CONLEY



FAYE CONWAY



EUNICE COOPER



RONETTA COURSEY



WARREN CRAWFORD



BARBARA CROCKETT



DWAYNE CROMPTON



MARY ANN CUMMINS



GEORGE DAILEY



ALICE DANIEL



PEARL DANIELS



BETTY DAVIS



ELMA DAVIS



HUBERT DAVIS



LEROY DAVIS



FLOYD DAWSON



ROSA DAVIS



CLAUDIA DeGRAFFEREID



EDITH DICKEY



ARNOLD DILLARD



LAWRENCE DIXON



SARAH E. DONELSON



EDWINA DOOLIN



MARION DRAFFEN



CARRIE LEE DUNSON

*A Hard Day's Work Begins
For Seniors*



DARWIN DuPREE



JOYCE DuPREE



ROGER DURHAM



RONALD EDISON



GREGOR EDWARDS



NANCY A. ELDERS



FRANK ELLIS



HELEN ELLIS



PEGGY ELLIS



ALEX ELLISON



LUTHER ELLIOT



ALFREDIA ELLIOT



CHARLENE ESSEX



OTIS ESTELL



MABLE EUBANKS



TERRY EVANS



GWEN FANNIEL



DAVID FIELDS



DORIS FIELDS



IVY FLETCHER



WILLIE FLOWERS



BERNICE FORD



CELESTINE FOSTER



JEROME FOSTER



JO ANN FRANKLIN



PHYLLIS FRAZIER

*Seniors Begin Their
Day of Study*



SHELLEY FREEMAN



ELIJAH GAINES



LORENZO GALBEARTH



WILLIAM GARDENHIRE



DOROTHY GARNER



BEVERLY GATES



SHERYL GIBSON



BRENDA GILLIANS



ANITA GILLUM



REBECCA GIVENS



GEORGIA GOLSTON



THOMAS GRAVES



RONALD GREEN



MERLE O. GREEN



RICHARD GRIFFIN



DAVE GRIFFIN



JAMES L. GUEIN



RONALD GUY



NAPOLEON HACKETT



DELILAH HALL



RICHARD HANEY



DELORES HARRIS



EDWARD HARRIS



ELGIA HARRIS



HAZEL M. HARRIS



MARY L. HARRIS



MICHAEL HARRIS



PARIS HATTEN



HENRY HASLEY



CHARLES HAYES



CHARLES HENRY



EARL HICKS



JOHN E. HICKS



VERLAINE HICKS



ALICE HILL



SHARON HILL



YVONNE HOLLINGSWORTH



JENNIFER HOLLOWAY



STEVEN HOWARD



ARNOLD HUSKEY



HOWARD JACKS



DAVID JACKSON



DELORES JACKSON



DONALD JACKSON



ELONDA JACKSON



EUGENE JACKSON



JACKIE JACKSON



WANDA JACKSON



WILLIAM JACKSON



LAVERNE JENKINS



ASHBY JENNINGS



NAOMI JOLLY



ANNETTE JOHNSON



BONNITA JOHNSON



CAROL ANN JOHNSON



LeROY JOHNSON



SANDRA JOHNSON



TIMA JOHNSON

Senior Lettermen View Trophies



ARLA JANINE JONES



BEVERLY JONES



CLENNON JONES



TERRY JONES



LARRY JORDAN



WINSTON KELLY



ANDREA KELTON



KENNETH KIRKENDALL



EDNA JACKSON



SHEILA R. LANE



EVELYN LEE



DEBORAH LEGGETT



LUJUANA LEWIS



JOAN LEWIS



SYLVIA LEWIS



HAROLD LIGGINS



LINDA LINDSEY



SHIRLEY LIPSCOMB



CHARLES LOVE



SHERLEE LOVELACE



DALE LYONS



LOREVON LYONS



O. D. McBRIDE



STINSON McCLENDON



CHARLES McCORMICK



GLENNIE McCORMICK

“Seniors Keep Informed”



TOLEDIA McINTYRE



ALFRED McMURRY



KAY F. McQUEEN



DOYLE MABIN



GUYETTA MABIN



CANDICE P. MACKLIN



ELEANOR MANSFIELD



ELLA MAPES



LOUIS MARTIN



DOLLINE MATTHEWS



HERBRETТА MATTHEWS



MILLIE MERRILL



LESSIE M. MERRITT



SANDRA MEYERS



CAROLE ANN MILLER



EUGENE MILLER



SHEILA ANN MILLER



DIMITRI MILLS



ESTHER MIMMS



BERTHA MINOR



DONALD MITCHELL



LINDA MITCHELL



RONALD L. MITCHELL



RONALD MITCHELL



ERNEST MOORE



REDELL MOORE



LELAND MOREHEAD



PERCY C. MYERS



EDDIE NELSON



PENION NELSON



WANDA NELSON



MICHAEL NEWMAN



SHARON L. NOLAN



VERLIE NORTON



CAROL O'NEAL



LEDORA OGLETREE



VERNA PAIGE



GWENDOLYN PARKER



JUDY PARKER



BOBBIE PARKS



CARMEN PERRY



ROBERT PATTERSON



CLAUDETTE PETTIS



THOMAS POLK



MAURICE POWELL



RONALD PRATT



SANDRA PRATT



BRENDA LEE PRICE



LUTRANIA PIERSON



SHIRLEY PIPER



LEONARD RANDLE



GWEN RAYFORD



WILLIAM REDMAN



BARBARA ANN REED



EARLENE RICE



MARY ROBINS



ALBERTA ROBINSON



RONALD RILEY

*Senior Consults With
Counselor's Secretary*



EMILY ROBERT



SHEILA ROBERTSON



CHANDLER ROBINSON



ESPANOLA ROLLINS



ROBERT ROSS



VEDA JEAN ROULETTE



TOLBERT E. ROUTH



DELORES ROWE



MAYOLA SCOTT



MARVIN SHACKELFORD



LORRAINE SHELLMAN



DARIE SHELLNER



MARY SHIELDS



ALICE MARIE SMITH



ANNIE SMITH



BOBBY SMITH



GLENN SMITH



LEWIS A. SMITH



MILTON SMITH



ANDREW STEVENSON



ALAN STEWART



LILLIAN STINSON



GEORGE SUMPTER



NINA TAMPLIN



BAILUS TATE



JOANN TAYLOR

*Seniors Work on
Luminary Staff.*



JOE TAYLOR



LORETTA TAYLOR



MARVENA THIXTON



GORDON THOMAS



WILLIS THOMAS



BERNADETTE THOMPSON



GEORGIA THOMPSON



RODNEY THOMPSON



SANDRA THOMPSON



CHARLENE THORNTON



RONALD THORNTON



DONALD THRASHER



SUZANNE THURMAN



SHARON TORRENCE



DOROTHY TURNER



CYNTHIA WAGNER



NORMA WAGNER



MYRTLE WALLACE



EVON WALKER



GEORGIA WALKER



JOYCE WASHINGTON



LAVAHN WASHINGTON



THELMA WASHINGTON



ALETA L. WATTS



CAROL WEBB



PAULA JAN WEBB



ELLA WEBSTER



ESTHER WHALEN



CAROL J. WHEELER



CLARENCE WHITE



MARY WHITMILL



DORIS LEE WILEY



ALBERT WILLIAMS



JOYCE WILLIAMS



THELMA WILLIAMS



WANDA WILLIAMS



BRENDA WILSON



RONALD WINFREY



GLEN WOODS



MICHAEL WOODS



MARY WOODSON



WENONA M. WORRELL



JESSYE WORMAC



MAE WRIGHT

Senior Autographs

Senior Index

ANDERSON, DELORES-Concert Choir, Girls' Choir, Special Gym, Red Cross.
ARMSTRONG, WARREN-First Team All City Basketball, First Team All District Basketball, Honorable Mention All State Basketball, Locker Patrol, Hi-Y, Track, C Club.
ASHBY, EVA CHARMEIN-Luminary Staff, Red Cross, Tri-Hi-Y.
BARNETT, MARION-Thespians, Tri-Hi-Y, Latin Club, Orchestra, Locker Patrol, Winter Play.
BARNETT, BRENDA-Luminary Staff, Majorettes, Locker Patrol.
BENEDUSI, ENZO (HARRY)-A.F.S., Spanish Club, Red Cross, Student Council-Sergeant-at-arms.
BLACK, BOBBIE-Cheerleader-Captain, Boosters, Tri-Hi-Y, Concert Choir, Girls' Choir, Glee Club, Pep Club.
BOOKER, LEON-Track, Football, Basketball, Hi-Y, Red Cross.
BOYD, EUGENE-Student Council, Track.
BRAGG, LEONARD-Basketball, Track, Band.
BROOKS, KARMELO-Tri-Hi-Y, Concert Choir, Drill Team, F.N.A., Thespians, Winter Play, Boosters, Student Council, Office Helper.
BROWN, BEULAH-Luminary Staff, Tri-Hi-Y, Health Center Helper.
BROWN, JAMES E.-Track, Student Council, Math Club, Latin Club, French Club, Engineers Club, Senior Board, Care Committee, Honor Society, Hi-Y, Locker Patrol, Centralian Staff, Orchestra.
BROWN, SHERYL-C.O.E.
BROWN, SHIRLEY KAY-A.A.U.W., Honor Society, Sophomore Class Officer, Junior Class President, Declaratives, D.A.R. Contest, Categories Team, Tri-Hi-Y, Centralian Staff, French Club, Thespians, Debate Team, Red Cross, Senior Ballot, Engineers Club, Math Club, Student Council, Chess Club.
BROWNING, BETTY-Tri-Hi-Y, F.T.A.
BRYANT, BETTY-Tri-Hi-Y, Red Cross, Locker Patrol, C.O.E.
BURRIS, JUANITA-Girls' Choir, Student Council, Pep Club, Office Helper, Red Cross.
BYERS, JOE-C.O.E., Track, Concert Choir.
CALLOWAY, WALTER-Basketball, Hi-Y, Track, Locker Patrol, Student Council, C Club.
CARR, JANET-Majorettes, Latin Club, Tri-Hi-Y, F.N.A., Concert Choir.
CARTER, LAVERA-Pep Club, Y-teens, Student Council, Tri-Hi-Y, F.N.A., Concert Choir.
CHARLES, MARCIA-Student Council, Y-teens, Latin Club, Drill Team.
CHOUTEAU, BRENDA-Glee Club, Tri-Hi-Y.
CLARK, GEORGIA-Student Council, Red Cross, Care Committee, Spanish Club, Latin Club, F.T.A., Cheerleader, Tri-Hi-Y, Luminary Editor-in-Chief.
COLLINS, RICHARD-Thespians, Spanish Club, Engineers Club, Math Club, Winter Play, Spring Play, Care Committee, Concert Choir, Honor Society.
COURSEY, RONETTA-Honor Society, Student Council, Majorette, Concert Choir, Girls' Choir, Engineers Club, F.T.A., Olympians, Red Cross, Office Helper, Boosters, Debate Team.
COOPER, EUNICE-Spanish Club, Y-Teens, Honor Society, F.N.A.
CONAWAY, FAYE-C.O.E., Concert Choir.
CRAWFORD, WARREN-Thespians, Honor Society, N.C.C.J., Winter Play, French Club, Engineers Club, F.T.A., Orchestra, Centralian Staff, Locker Patrol.
CROCKET, BARBARA-C.O.E., F.N.A.
CROMPTON, DWAYNE-Thespians President, Declaratives, Centralian Staff, Luminary Staff, Senior Cabinet, Student Council, Engineers Club.
CUMMINGS, MARY-Pep Club.
DAILEY, GEORGE-Student Council, Locker Patrol, Red Cross, Band.
DANIELS, ALICE-Latin Club, Y-teens, F.N.A., Red Cross, Engineers Club.
DANIELS, PEARL-Girls' Glee Club, F.N.A.
DAVIS, CHARLES-Red Cross.
DAVIS, ELMA-Pep Club, Girls' Choir, Concert Choir, F.T.A., Spanish Club, Centralian Staff, Tri-Hi-Y, Red Cross, Thespians, Honor Society.
DAVIS, LEROY-C.O.E.
DeGRAFFENREID, CLAUDIA-Boosters, Honor Society, Tri-Hi-Y, Care Committee, Spanish Club, Student Council, C.O.E., Centralian

Staff, Pep Club, Nurse Office Helper, Office Helper.
DENSON, JOYCE-Usherettes, Locker Patrol, Student Council, Luminary.
DOOLIN, EDWINA-Student Council, F.H.A.
DOYLE, BEVERLY-Tri-Hi-Y.
DRAFFEN, MARIAN-Tri-Hi-Y.
DUNSON, CARRIE-C.O.E.
EDWARD, GREGOR-Honor Society, Red Cross, Senior Class Secretary, Football, Track, Swimming Team, Locker Patrol, Spanish Club.
ELDERS, NANCY-Declaratives, Thespians, Honor Society, Engineers Club, Math Club, Boosters, Centralian Staff, Locker Patrol, Olympians, Care Committee, Tri-Hi-Y, Student Council, Latin Club, F.T.A., Pep Club.
ELLIOTT, ALFREDIA-Tri-Hi-Y, Concert Choir, Locker Patrol.
ELLIS, FRANK-Red Cross, Track, Student Council, Latin Club, Locker Patrol, Chess Club, Centralian Staff, Band, Orchestra, Care Committee.
ELLIS, HELEN-Pep Club, F.H.A., F.T.A., Olympians.
ELLIS, PEGGY-Honor Society, Tri-Hi-Y, Senior Class Officer, N.C.C.J., Student Council Cabinet, Declaratives, Pep Club, Centralian Staff, Spanish Club.
ELLISON, ALEX-Football, Basketball, C Club, Luminary Staff, Locker Patrol.
ESSEX, CHARLENE-F.T.A., C.O.E., German Club, Concert Choir, Boosters.
ESTELL, OTIS-Football, C.O.E.
EVANS, TERRY-Pep Club, Office Helper, Y-teens, Tri-Hi-Y, Centralian Staff, Latin Club.
FANNIEL, GWENN-Pep Club, Girls' Glee Club, Red Cross, Student Council, Tri-Hi-Y, Latin Club.
FIELDS, DORIS-Pep Club, Locker Patrol.
FORD, BERNICE-Student Council.
FOREMAN, DORTHA-Girls' Choir, Concert Choir.
FRANKLIN, JOANN-Tri-Hi-Y.
FRAZIER, PHYLLIS-Girls' Choir, Girls' Glee Club, Concert Choir, Girls' Drill Team, Red Cross, Student Council, Tri-Hi-Y.
GAINES, ELIJAH-Basketball, French Club, Red Cross, Hi-Y.
GARDENHIRE, WILLIAM-Locker Patrol.
GARNER, DOROTHY-Olympians, Tri-Hi-Y, Boosters, Locker Patrol.
GATES, BEVERLY-Student Council, Usherette, Tri-Hi-Y, Luminary Staff, Locker Patrol.
GILLIANS, BRENDA-Tri-Hi-Y, Locker Patrol.
GILLUM, ANITA-Tri-Hi-Y, Latin Club, Locker Patrol, Drill Team.
GREEN, RONALD-Honor Corp, Track.
GREENE, MERLE-Band, Locker Patrol, Latin Club, Student Council, Red Cross.
GRIFFIN, DAVID-Football, Basketball, Track, C Club, A.F.S., Locker Patrol.
GUEIN, JAMES-Basketball, Student Council, Concert Choir, Locker Patrol.
GUY, RONALD-Band.
HACKETT, NAPOLEON-Locker Patrol.
HANEY, RICHARD-French Club.
HALL, DELILAH-C.O.E., F.N.A., Tri-Hi-Y.
HAMILTON, CHARLES-Locker Patrol, Hi-Y, B-Team Basketball.
HARDWICK, REGINA-Tri-Hi-Y, Student Council, Drill Team.
HARRIS, DELORES-Tri-Hi-Y, Drill Team, Latin Club, Locker Patrol, Concert Choir, Girls' Choir.
HARRIS, ELGIA-French Club, Tri-Hi-Y, Thespians, F.T.A., Honor Society, Debate Team.
HARRIS, HAZEL-Locker Patrol, Tri-Hi-Y, Latin Club, F.N.A.
HATTEN, PARIS-Tri-Hi-Y, F.N.A., Office Helper, Red Cross.
HILL, SHARON-Red Cross, Latin Club, Honor Society, Tri-Hi-Y, Office Helper.
HOLLOWAY, JENNIFER-Honor Society, Tri-Hi-Y, Student Council, F.T.A.
HICKS, JOHN-Hi-Y, Football, Track, Student Council, C Club, Swimming Team, Red Cross, Honor Corp.
HAYES, CHARLES-Locker Patrol, Student Council.
JACKS, HOWARD-Student Council, Math Club, Engineers Club, Declaratives, Honor Society, Spanish Club, Centralian Staff.

JACKSON, WANDA-Spanish Club, Tri-Hi-Y, Drill Team, Thespians, C.O.E., Luminary Staff, Red Cross.
 JOHNSON, BONNITA-Tri-Hi-Y, Pep Club.
 JOHNSON, CAROL-F.T.A., Youth for Christ, Spanish Club, Girls' Glee Club, Officer Helper.
 JOHNSON, LEROY-C.O.E., Track, B-Team Football.
 JOHNSON, TIMA-Student Council, Y-Teens, Tri-Hi-Y, Pep Club, Boosters, Locker Patrol.
 JOLLY, NAOMI-Honor Society, D.A.R., A.A.U.W., Declaratives, Red Cross, Spanish Club, Latin Club, Care Committee.
 JONES, ARLA JANINE-Thespians, Drill Team, F.N.A., F.T.A., Locker Patrol, Office Helper, Boosters, Red Cross, Centralian Staff, Winter Play, Latin Club, Tri-Hi-Y.
 JONES, BEVERLY-Honor Society, F.T.A., F.H.A., Math Club, Tri-Hi-Y, Concert Choir, Senior Class Cabinet.
 JONES, CLENNON-Football, Locker Patrol, Student Council, C Club, Red Cross.
 JONES, TERRY-Honor Society, Declaratives, Engineers Club, Categories Team, Math Club, Senior Ballot, Debate Team, Math Award, N.C.C.J., Chess Club.
 JORDAN, LARRY-Honor Society, Math Club, Engineers Club, Spanish Club, Senior Class Cabinet, Physics Award.
 KELTON, ANDREA-Concert Choir, Spanish Club, Tri-Hi-Y, Y-teens, C.O.E.
 KIRKEDOLL, KENNETH-French Club, Hi-Y, Locker Patrol, Band.
 LANE, SHEILA-Girls' Choir.
 LEE, EVELYN-German Club, Luminary Staff.
 LEWIS, LUJONA-C.O.E.
 LEWIS, JOAN-Red Cross, Latin Club, Tri-Hi-Y, Math Club, Engineers Club.
 LINDSEY, LINDA-Declaratives, Boosters, Engineers Club, Math Club, Tri-Hi-Y, Girls' Choir.
 LIPSCOMB, SHIRLEY-Girls' Glee Club, Tri-Hi-Y, Student Council.
 LOVELACE, SHERLEE-Concert Choir.
 LYONS, DALE-French Club, Track, C Club, Football, Student Council, Luminary Staff.
 LYONS, LOREYON-C.O.E., Tri-Hi-Y, Drill Team, Student Council.
 McBRIDE, O.D.-Student Council, Honor Corps, Swimming Team, Honor Society, Latin Club.
 McCLENDON, STINSON-B-Team Basketball, Hi-Y, Track, Locker Patrol, Student Council.
 McCORMICK, GLENNIE-Concert Choir, Thespians, Tri-Hi-Y, Red Cross.
 McINTYRE, TOLEDIA-Cheerleader, Honor Society, Math Club, Declaratives, Pep Club, Tri-Hi-Y, Thespians, Care Committee, Boosters, Luminary Staff, Centralian Staff.
 MABIN, GUYETTA-Olympians, Latin Club, Boosters, Tri-Hi-Y, Centralian Staff, Student Council, Office Helper.
 MACKLIN, CANDICE-Majorette, Girls' Choir, Student Council, C.O.E.
 MANSFIELD, ELEANOR-Honor Society, Declaratives, Tri-Hi-Y, Spanish Club, Latin Club, Centralian Staff, Cheerleader, Student Council, Red Cross, Engineers Club, Boosters.
 MERRILL, MILLIE-Boosters, Thespians, Senior Class Officer, Tri-Hi-Y, Centralian Staff, Homecoming Queen.
 MERRITT, LESSIE-Girls' Choir, Tri-Hi-Y, Pep Club, Latin Club.
 MEYERS, SANDRA-Spanish Club, Care Committee, Math Club, A.A.U.W., Honor Society, B-Team Cheerleader, Declaratives, Latin Club, Junior Class Cabinet.
 MILLER, CAROLE-Boosters, Tri-Hi-Y, F.T.A., N.C.C.J., Honor Society, Latin Club, Thespians, Red Cross, Spanish Club, Pep Club, Locker Patrol.
 MINOR, BERTHA-Red Cross, Student Council, Tri-Hi-Y.
 MITCHELL, DONALD-Band, Orchestra.
 MITCHELL, RONALD-Orchestra.
 MOORE, REDELL-C.O.E., Swimming Team.
 MIMMS, ESTHER-F.T.A., Red Cross, Honor Society.
 MYERS, PERCY-Track, French Club, Latin Club, Philosophy Club, Math Club, Swimming Team, Band, Orchestra, Declaratives, Care Committee, Student Council, Junior Classical League.
 NELSON, PENION-Track.
 NOLAN, SHARON-F.T.A., Honor Society, Concert Choir, French Club, Latin Club.
 NORTON, VERLIE-Student Council, French Club, Locker Patrol, Spanish Club, Hi-Y.
 OGLETREE, LEDORA-Girls' Choir, Tri-Hi-Y.
 PAIGE, VERNA-German Club, Thespian, Winter Play, Red Cross,

Locker Patrol.
 PARKER, GWEN-Boosters, French Club, Thespians, Tri-Hi-Y, Locker Patrol.
 PARKER, JUDY-Girls' Glee Club, Student Council, Tri-Hi-Y.
 PATTERSON, ROBERT-French Club, Student Council, Locker Patrol, Engineers Club, Philosophy Club.
 PERRY, CARMEN-Student Council, Centralian Staff, Tri-Hi-Y, Pep Club.
 PETTIS, CLAUDETTE-C.O.E., Pep Club, Latin Club, Spanish Club, F.N.A., Girls' Choir.
 PIERSON, LUTRANEA-F.N.A., Youth for Christ, Red Cross.
 PIPER, SHIRLEY-C.O.E., Pep Club, Tri-Hi-Y.
 PHILLIPS, RICHARD-Honor Society, C.O.E., B-Team Football.
 POLK, THOMAS-Football, Basketball, Track, Engineers Club, C Club.
 RAYFORD, GWENN-Thespians, Tri-Hi-Y, Pep Club, Student Council Secretary, F.N.A., Math Club, A.A.U.W., Honor Society, Declaratives, Spanish Club, Care Committee.
 REED, BARBARA-Student Council, Spanish Club, Engineers Club.
 RICE, EARLINE-Tri-Hi-Y, Student Council, Nurse Helper.
 ROBERTSON, SHEILA-Student Council, Honor Society, French Club, F.T.A., Tri-Hi-Y.
 ROBINSON, CHANDLER-Glee Club.
 ROGERS, LARRY-C.O.E.
 ROLLINS, ESPANOLA-Tri-Hi-Y, Thespians, Office Helper, Pep Club.
 ROULETTE, VEDA-Tri-Hi-Y.
 ROUTT, TOLBERT-Student Council, Locker Patrol, Band, Orchestra, Track.
 SHACKELFORD, MARVIN-Locker Patrol, Student Council.
 SMITH, ALICE MARIE-Honor Society, Student Council President, Declaratives, Tri-Hi-Y, Senior Ballot, Boosters, Centralian Staff, Spanish Club, Pep Club, Engineers Club, Sophomore Class Officer, Math Club.
 SMITH, GLENN-Latin, Engineers Club, Concert Choir, Youth for Christ.
 SMITH, LEWIS-Hi-Y, Concert Choir.
 SMITH, MILTON-Basketball, B-Team Football.
 SNEED, TOMMIE-Student Council.
 SUMPTER, GEORGE-C.O.E., Student Council, Red Cross.
 TAMPLIN, NINA-Drill Team, Office Helper.
 TATE, BAILUS-Student Council, Locker Patrol, Track, Red Cross, Chess Club.
 TAYLOR, LORETTA-Tri-Hi-Y, Locker Patrol, Red Cross, Student Council, Pep Club, Latin Club, Girls' Choir, F.T.A.
 TAYLOR, JOSEPH-C.O.E.
 THOMAS, GORDON-Honor Society, Locker Patrol.
 THOMPSON, BERNADETTE-Tri-Hi-Y, Boosters, Pep Club, Girls' Choir.
 THOMPSON, GEORGIA-C.O.E., Latin Club, Tri-Hi-Y, Red Cross.
 THOMPSON, RODNEY-Student Council, French Club, Senior Ballot, Spanish Club, Hi-Y, Locker Patrol.
 THOMPSON, SANDY-F.H.A., Red Cross, Tri-Hi-Y, Pep Club.
 TURNER, WANDA-Pep Club, F.H.A., Girls' Glee Club, Debate Team.
 THURMAN, SUZANNE-Tri-Hi-Y, Student Council, Pep Club, Red Cross, Y-teens, Thespians.
 WAGNER, CYNTHIA-Tri-Hi-Y, Girls' Choir, Y-teens.
 WALKER, EVON-Girls' Choir, Student Council, C.O.E.
 WALKER, GEORGIA-Girls' Choir.
 WAGNER, NORMA-Pep Club, F.T.A., Girls' Choir, Red Cross.
 WASHINGTON, THELMA-Pep Club.
 WHITE, CLARENCE-C.O.E.
 WHITMILL, MARY-Girls' Choir.
 WILLIAMS, ALBERT-C.O.E., Track.
 WILLIAMS, THELMA-Locker Patrol, Student Council, Tri-Hi-Y.
 WILSON, BRENDA-Majorette, Locker Patrol, Tri-Hi-Y.
 WOODS, MICHEAL-Concert Choir, Hi-Y.
 WOODSON, MARY-Student Council.
 WHALEN, ESTHER-A.A.U.W., Student Council, F.T.A., Girls' Choir, Care Committee, French Club, Spanish Club, Honor Society.
 WORMAC, JESSYE-Declaratives, Boosters, Junior Class Officer, Tri-Hi-Y.
 WRIGHT, MAE-C.O.E., F.N.A., Pep Club.
 WILLIAMS, JOYCE-Tri-Hi-Y, Student Council, Locker Patrol, C.O.E.
 WINFREY, RONALD-Locker Patrol.

Subject Index

A.A.U.W.	49	Latin Club	40
A.F.S.	60-61	Library Pages	43
Band	56-57	Locker Patrol	34
Basketball	76-78	Luminary	30-31
Boosters	32	Majorettes	59
C-Club	28	Mu Alpha Theta	41
Centralian Staff	45	Office Girls	43
Cheerleaders	64-65	Olympians	29
C.O.E.	44	Orchestra	58
Concert Choir	35	Pep Club	42
Declaratives	33	Red Cross	27
Engineer	41	R.O.T.C. Queen	62
Faculty	9-19	R.O.T.C.	52-55
Future Homemakers of America	27	Senior Class	124-150
Football	71-74	Sophomores	96-107
French Club	39	Spanish Club	38
Freshmen	82-95	Special Awards	36-37
Future Teachers of America	26	Student Council	24-25
Girls' Choir	35	Swimming	80
Girls' Sports	75	Table of Contents	6
Homecoming Royalty	67-69	Thespians	46
Honor Corps	34	Track Team	79
Honor Society	22,23	Tri-Hi-Y	50-51
Junior Class	108-123	United Funds King	48
		Winter Play	47

