

CENTRALIAN



1963

MV

q093.951 K162c 1963 63-11797

reference collection book

KC



kansas city
public library
kansas city,
missouri



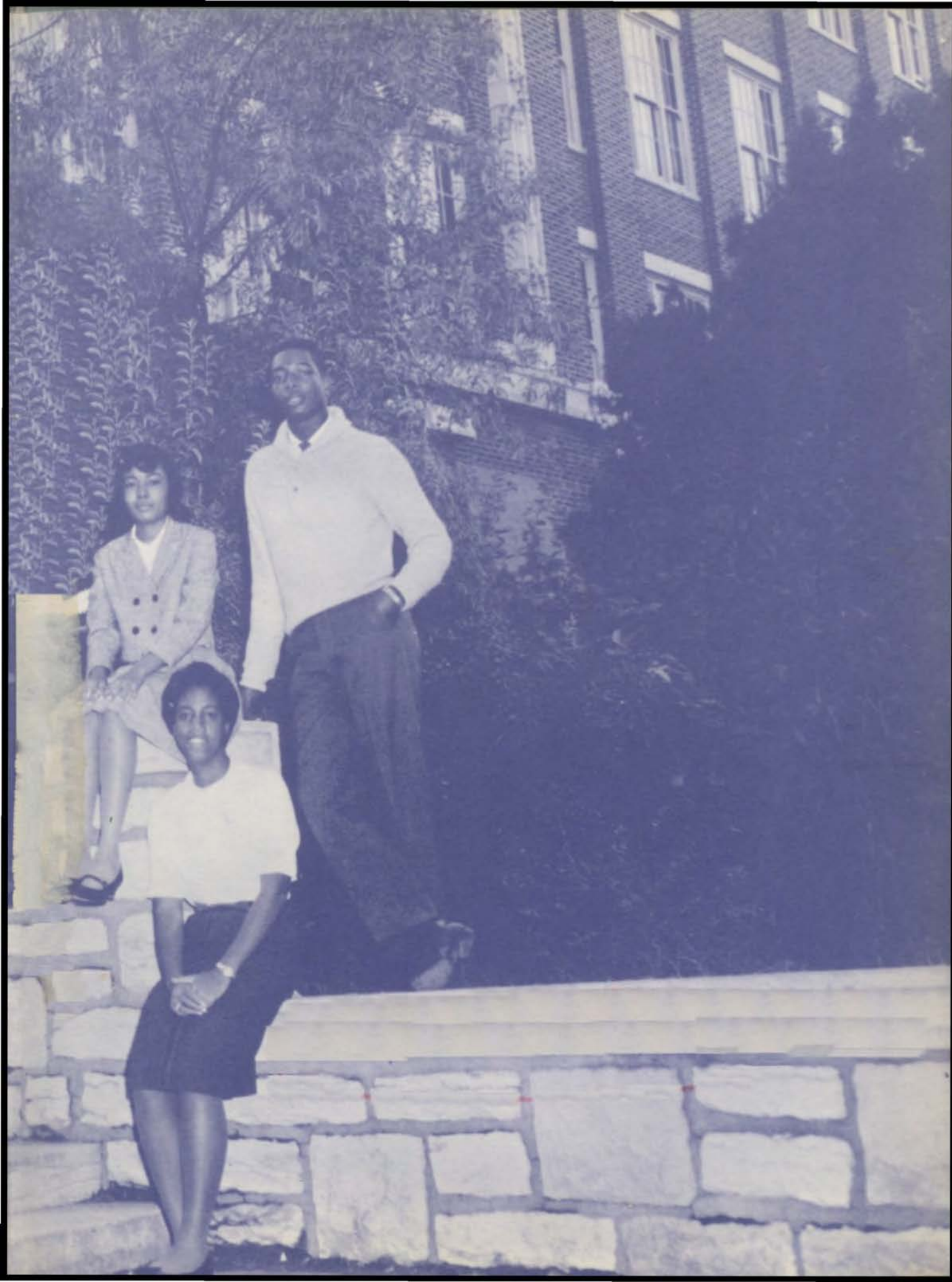

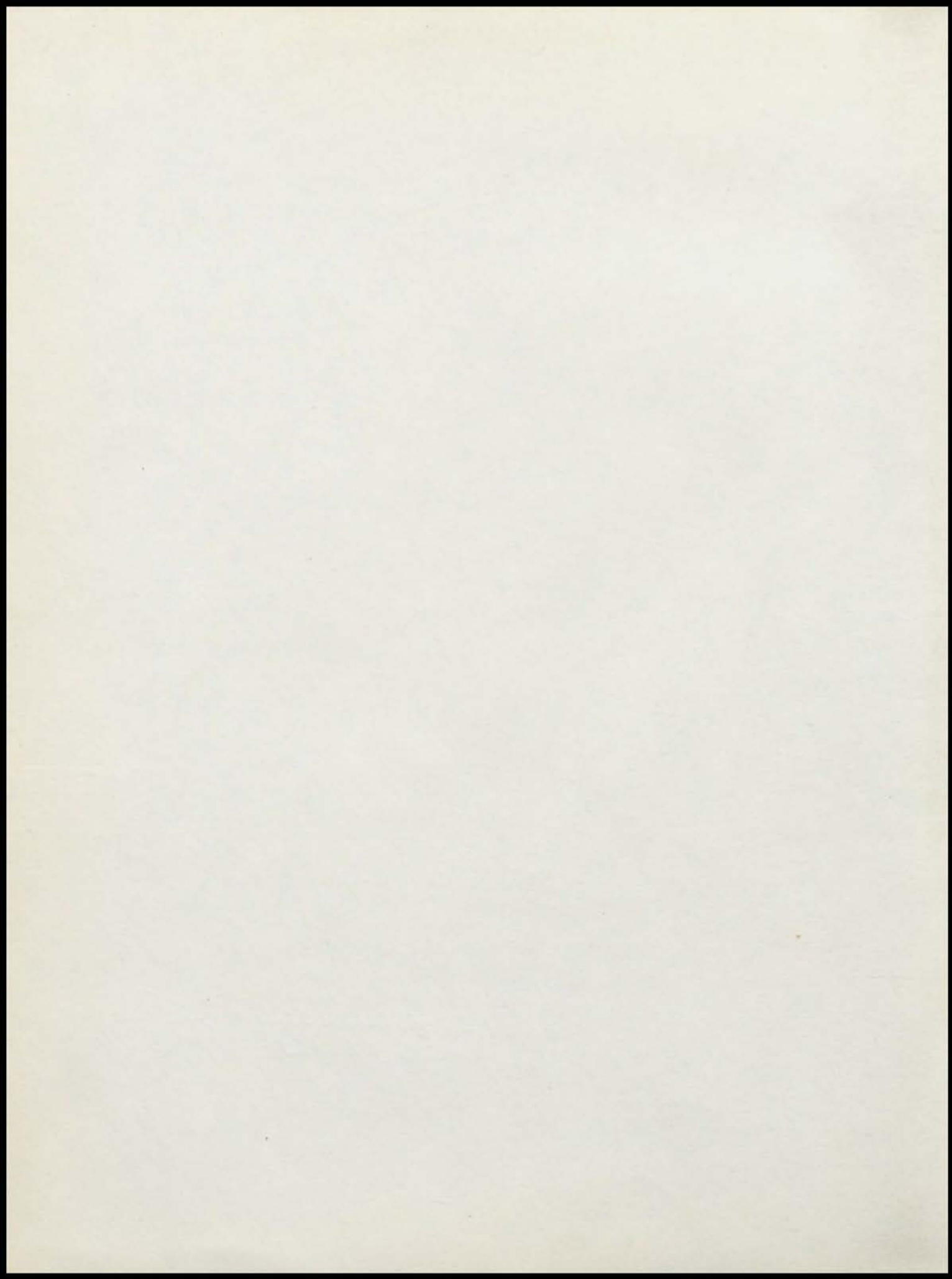





H. HOLMES
MEMORIAL
FIELD

THE CENTRALIAN STAFF

PRESENTS THE

1963

CENTRALIAN



This is the 1963 CENTRALIAN. Each page in this yearbook is bound not only with threads of cotton but with hard work, love, and tears.

We have chosen as a theme—windows. Each division page is in the form of a window. We often seem to be living lives that are observed by others through a window. In putting only the finest things behind our windows, we, the CENTRALIAN staff, hope that all of us can display the best of ourselves to the world.



"The future is in our youth." This statement—a true one indeed— is usually made by adults; the future that is being referred to is a rather distant one.

Central's future is in the hands of the classes of '64, '65, and '66. The CENTRALIAN staff has very much faith in you and knows that you will cherish this yearbook with fervor. We leave you Central. We expect you to do bigger and better things.

Therefore, with these few remarks, we formally dedicate to you, the underclassmen, the 1963 CENTRALIAN. Good-bye and good luck!

CONTENTS

I FACULTY

II SENIORS

III ORGANIZATIONS

IV JUNIORS

V SOPHOMORES

VI FRESHMEN

VII ORGANIZATIONS

VIII SPORTS

IX CENTRALIAN

STAFF









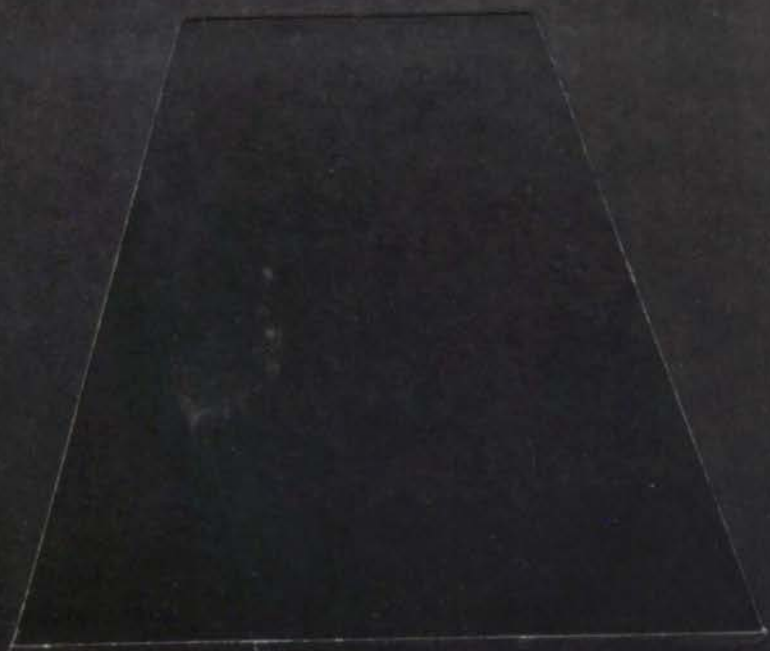

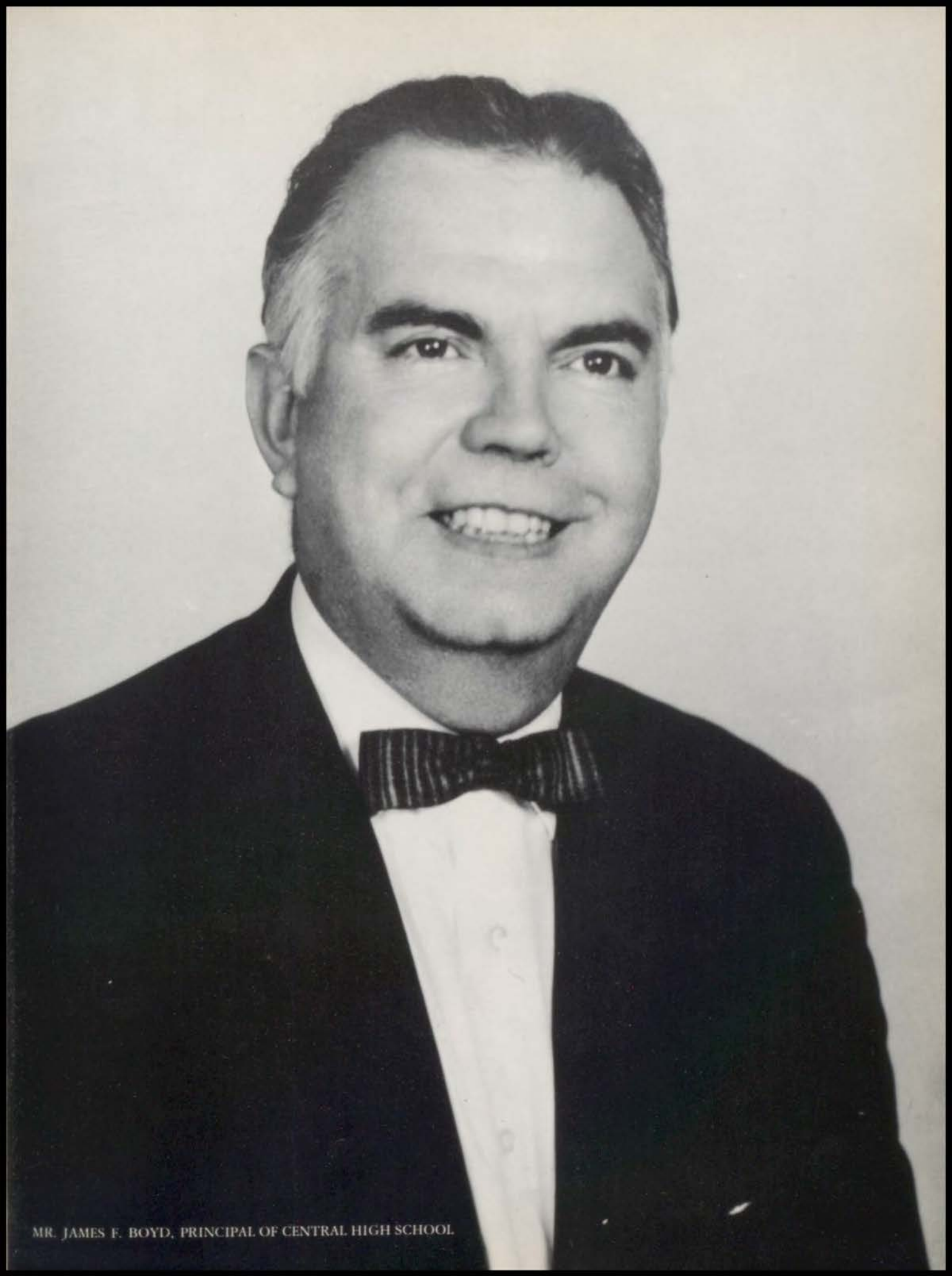

MR. JAMES F. BOYD, PRINCIPAL OF CENTRAL HIGH SCHOOL



Dr. Richard Griffith
Vice-principal



Mrs. Gloria Allen
Secretary



Miss Beryl Alton
Social Studies



Mr. G. J. Arensberg
Mathematics



Mr. Victor Barker
Mathematics



Mrs. Mary Bechtold
Social Studies



Capt. Gerald Bilderback
R.O.T.C.



Mr. Donald Blakley
Social Studies



Mr. Robert Blount
Music



Mr. Earl Boucher
Drafting



Mrs. Inez Brown
Special Education



Dr. Jeremiah Cameron
English



Mr. William Campbell
C.O.E.



Mr. Clyde Christopher
Mathematics



Mrs. Dorothy Clauder
Matron



Mrs. Susie Cobbs
Physical Education



Mrs. Hattie Coleman
Special Education



Mr. Carl Connor
Administrative Assistant



Mr. Joseph Cooper
Social Studies



Mrs. Mildred Daniels
Secretary



Mr. Lawrence Darden
Printing



Mr. Lee Davis
Art



Mr. Donald Dobbs
English



Mrs. Dorothea Douglas
Spanish



Mr. Everett Draper
Driver Education



Mr. Albert Edwards
Special Education



Mrs. Luella Emery
Special Education



Miss Agnes Engel
German-French



Mrs. Bernice Evans
English



Mrs. Jocelyn Flemmings
Spanish



Mr. William Gibson
Science



Mrs. Thelma Gorham
English



Mr. Wiley Poleson
Counselor for the Senior Class



Mrs. Maxine Grayson
Work-Study



Mr. Harvey Greer
Commerce



Mrs. Albertine Hadley
Homemaking



Miss Aileen Harline
English



Mr. John Harris
Social Studies



Mr. Cecil Hays
Chemistry



Mrs. Lillian Hays
Registrar



Mrs. Vandora Hinton
English



Mr. Odgen Hollars
Social Studies



Mr. William Holloway
Social Studies



Mrs. Patricia Hood
Speech



Mrs. Florence Hudson
Physical Education



Mr. George Huitt
Physical Education



Msgt. Guy Jensen
R.O.T.C.



Miss Cynthia Johnson
Art



Mr. Curtis Jones
Metals and Wood



Mr. David Jones
Band and Orchestra



Mrs. Ione Jones
English



Mr. Andrew Stevenson
Counselor for the Junior Class



Mrs. Irene Jones
Attendance Clerk



Mr. James Jones
Driver Education



Mrs. Virginia Jones
Typing



Mrs. Frances King
Cafeteria



Miss Ruby Kuhn
Homemaking



Miss Rebekah Leibengood
Human Science



Mr. John Little
Civics



Mr. Milous Lusk
French and English



Mr. Harold Michael
Physical Education



Mr. Donald Mitchell
Mathematics



Mr. Rashey Moten
English



Mrs. Helen Miller
Geometry



Mrs. C. M. Neal
Counselor for the Sophomore Class



Mrs. Maxine Myers
Typing



Mrs. M. E. Nelson
Speech



Mrs. Nellie Porter
American History



Mr. H. J. Reed
Mathematics



Mrs. Jacqueline Rhodes
Social Studies



Mrs. Irene Robbins
Family Relations



Mrs. Mildred Robinson
Librarian



Mrs. Elizabeth Rutledge
Mathematics



Mr. Nolan Rutledge
Physics



Miss Dorothy Sandberg
Biology



Mrs. Marion Schryver
English



Mrs. Andrea Scott
Speech



Mrs. Elizabeth Sheffield
Homemaking



Mr. Lezell Smith
Typing



Mr. Dan Stanley
Physical Education



Mr. E. B. Stevenson
Latin



Miss Eva Dixon
Counselor for the Freshman Class



Mr. Robert Sweeney
English



Mr. Frederick Taylor
English



Mr. Adell Thompson
Biology



Mrs. Barbara Thompson
Physical Education



Mr. Herbert Thompson
General Science



Mrs. Jessie Turney
Special Education



Mrs. Elsie Umland
English



Mr. Samuel Watson
Mathematics



Mr. Robert Wieggers
Crafts



Mr. James Wilkinson
Social Studies



Miss Christine Williams
Social Studies



Mr. Fred Williams
Work-Study



Mr. Donald Wilson
Woodwork



Miss Mary Thompson
English



Mrs. Theodora Burnett
English



Mr. John Greenall
Engineer-Custodian

Teachers Not Included in The Panels

Mrs. Evelyn Williams
Music

Mr. L. H. Dentel
Biology





SENIORS



CABINET

Valeria Jenkins



Irma Brown



Weldon Jolly

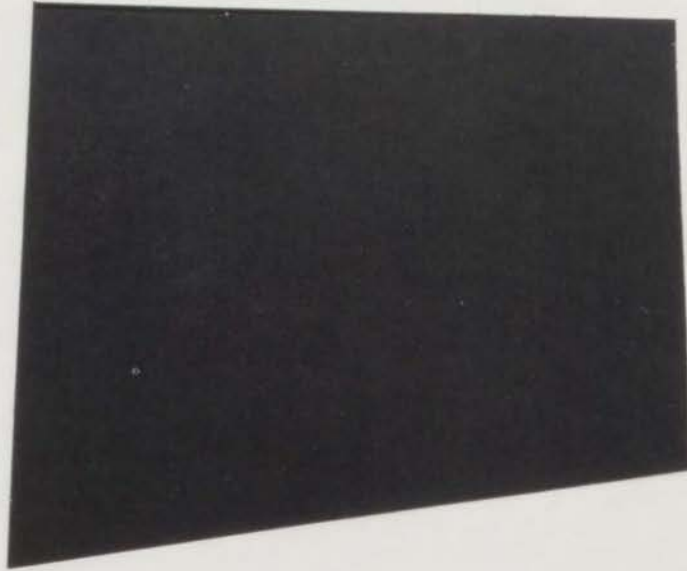

Phyllis Simms



Patricia Whitaker

SENIOR CLASS OFFICERS

Russell Rhodeman,
Vice-President



Deidra Thomas,
Secretary



Diana Brim,
President



Gayle Vaughn,
Treasurer



La Joyce Tyson,
Sergeant-At-Arms

Senior

Done Most for Central
Russell Rhodeman
and Latrice McArn



Best Scholars
Deidra Thomas
and Weldon Jolly



Most Likely to Succeed
Irma Brown and
Rodney Lynk



Jolly Good
Thelma Pearson
and Joel Jones



Social Belle and Beau
Jackie Fanniel and
Milton Clark



Most All Around Person
Valeria Jenkins
and William Watkins



Ballot

BEST ATHLETES
Mary Lester and
Burlie Mack



BEST DRESSED
Forestine Porter and
Leo Maxie



MOST POPULAR
Tonia Greene and
John Cunningham



BEST ARTISTS
Maxine Davis and
Richard McCreary



BEST DANCERS
Diana Brim and
Rudolph Riley



BEST ACTORS
Rosemary Pitts and
Ronald Murray





LLOYD ADAMS



RAYMOND ADAMS



WENDELL AGEE



CHERYL
ALEXANDER
Tri-Hi-Y, Locker Pa-
trol, Science Club.



SANDRA ALLEN



SARA ALLEN



VERONICA
ANDERSON



KENNARD
ANDREWS



COTIE AVERY



LYNDA BAKER



JOHN BARBOUR



CLARK BEASON



HOWARD LEE
BELL



JAMES BERRY
Honor Society, "C"
Club, Football.



ERNESTINE
BOHANNON
Boosters, Red Cross, C.
O.E.



RUBY BOLDEN



RICHARD BOYD



DAVID BOYDSTON



DIANA BRIM



VERDA BROOKS
Majorettes, Red Cross,
Tri-Hi-Y.



BERTHA LEE
BROWN
Office Girl, Red Cross.



CLIFFORD BROWN



IRMA BROWN
Honor Society, Boost-
ers, Declaratives.



JAMES S. BROWN



SHERALYN BROWN



SHIRLEY BROWN

Girls Glee Club.



BERVIN BYERS



JOE BYWATERS

Track, Football, R.O.
T.C.



MARCELLA CAMPBELL



LAZEL CARPENTER



RUTH ANN CARR

Student Council, F.N.
A., Red Cross.



LULA CARSON



DONNA
CARUTHERS

F.T.A., Thespians, Stu-
dent Council.



SANDRA CLARITY

Student Council, Latin
Club, Thespians.



CHARLES CLARK

Football, Honor Corp,
Basketball.



MILTON CLARK

Football, "C" Club,
Track.



JOYCE CLAY
Red Cross, Thespians,
F.N.A.



RAY CLIFTON



SIMON COLE



SHIRLEY COLEMAN
Tri-Hi-Y, Pep Club,
Thespians.



LEONARD COLLINS



RONALD COLLINS



JANNIFER COOK
Honor Society, F.N.A.,
F.H.A.



DOVIE COOPER



RALEIGH
COPELAND



FRED COX
Chess Club, Science
Club, Red Cross.



VICKIE COX
Student Council, C.O.
E., F.H.A.



HENRIETTA
CROWLEY
Tri-Hi-Y, F.T.A., F.N.A.



JOHN
CUNNINGHAM



BETTY DAVIS
Red Cross, Locker
Patrol, Girls Choir.



CELESTINE DAVIS



CHALMERS DAVIS
Thespians, Student
Council, R.O.T.C.



MAXINE DAVIS
Tri-Hi-Y, Senior Ballot.



JEANNE DAWSON
Concert Choir.



LLOYD
De GRAFFENREID



ELEANOR DENSON
Tri-Hi-Y, C.O.E., Red
Cross.



DEITRA DOTY
A.A.U.W., Declartives,
Honor Society.



SHARON DOUGLAS
Tri-Hi-Y, Student
Council, Red Cross.



WILLIS DRAFFEN



JUNE EDISON
F.T.A., F.H.A., Student
Council.



LORENE ELLIS



NANCY ELLIS



ANNETTE EPPS
C.O.E., Locker Patrol.



GWENDOLYN EPPS



CONSUELO ESCOE
Drill Team, Red Cross,
Thespians.



JAMES ESTILL
Student Council, Har-
mony, Red Cross.



JACKIE FANNIEL
Cheerleader, French
Club, Tri-Hi-Y.



HARVEY FIELDS



JOHN FIGHT



RESSIE FINNIE
A.A.U.W., Declaratives,
Boosters.



SHELIA FOOTE
Red Cross, F.T.A.,
Locker Patrol.



TENOLA FORT



BARBARA
FREDERICK

Tri-Hi-Y, Olympians,
Student Council.



BRENETTA
FREDERICK

Honor Society, Olympi-
ans, Mu Alpha Theta.



BILLY FRIZELL

Latin Club, R.O.T.C.,
Football.



JANICE FRYE

Honor Society, Tri-
Hi-Y, Spanish Club.



BERNICE GADSON

F.T.A., Thespians, Stu-
dent Council.



ROBBIE GADSON



WILLIAM GRANT



TONIA GREEN



HELEN GROVES

Concert Choir, Tri-
Hi-Y, C.O.E.



JANICE GUYTON



MERTIS HALL



SHERRELL
HAMILTON

Honor Society, Declara-
tives, A.A.U.W.



ROSE MARY HANEY



JOSEPH HARRIS
German Club, N.C.
C.S., Luminary.



MICHAEL HARRIS



BONNIE HAZLEY
Honor Society, Declara-
tives, F.T.A.



JO ANNA HENRY
Honor Society, F.N.A.,
Science Club.



VIRGINIA HENRY
Thespians, Office,
Spanish Club.



MARIE HICKS
F.T.A., F.N.A., Latin
Club.



PEGGYE HILL
Honor Society, A.A.U.
W., Tri-Hi-Y.



DONNELL
HOLOMAN



BETTY HUDSON
Tri-Hi-Y.



SYLVESTER IRVING



GWENDOLYN
JACKSON



SHARON JACKSON
Tri-Hi-Y, Student
Council, Red Cross.



TERESA JACKSON
Latin Club, Red Cross,
Pep Club.



DON JEFFERSON



KATHLEEN
JENKINS



VALERIA JENKINS
Honor Society, Declara-
tives, Cheerleader.



DORA JOHNSON



FAYE JOHNSON
Honor Society, Latin
Club, F.N.A.



KATHRYN
JOHNSON
Red Cross, Student
Council, C.O.E.



LA VERNE
JOHNSON
Tri-Hi-Y, Student
Council, Luminary.



LORENE JOHNSON
C.O.E., Tri-Hi-Y, Pep
Club.



WILLIAM JOHNSON



WILLIAM
T. JOHNSON



WELDON JOLLY



CAROLYN JONES



CURTIS JONES
"C" Club, Football,
Science Club.



ESTELLA JONES
Student Council, F.N.
A., Tri-Hi-Y.



JOEL JONES
Thespians, Latin Club,
Track.



SHARON JONES



HENRY JOSEPH



RAYMOND KAISER



SHARON KELLY
Boosters, Red Cross,
Student Council.



ROBERT KIDD



JUDY KING
Boosters, Red Cross,
Thespians.



ALICE KING
Honor Society, Declara-
tives, F.T.A.



MARTHA LARRY



LEAVON LEGGETT



MARY LESTER
Boosters, Thespians,
F.T.A.



MARGARET LEWIS
Honor Society, Red
Cross, French Club.



IDA LITTLEJOHN



JAMES LOWERY



SANDRA LUNKINS



RODNEY LYNK
Football, Honor Soci-
ety, "C" Club.



BURVLIE MACK



AMOS MANLEY



GLORIA MARSHALL



RUTHIE MARSHALL



KENNETH MARTIN



LEO MAXIE



WILL McCARTHER
Football, "C" Club,
Track.



RICHARD
McCREARY



KATHLEEN
McFARLANE



EUGENE McGAUGH
Honor Society, Foot-
ball, Latin Club.



DOLETHA
McINTYRE



KERMIT
McMURRAY
Football, Basketball,
"C" Club.



PAUL MIMMS
Honor Society, "C"
Club, Hi-Y.



LORETTA
MITCHELL
Red Cross, Tri-Hi-Y,
Luminary.



EARL MOORE
Football.



JANICE MOORE
Tri-Hi-Y, F.N.A.



McMARIA MORRIS
Boosters, Tri-Hi-Y.



CLOVERIA MURRAY
Student Council, Red
Cross, Thespians.



SHEILA NANCE
C. O. E., Intramurals,
Future Homemakers.



TOMMYE NASH
Student Council, Intra-
murals, Future Home-
makers.



MARION NEELY



ROBERT O'NEAL
R.O.T.C.



TERESA PALMER



MELANIE PARKER
Centralian, Varsity
Cheerleader, Spanish
Club.



BETTY PATTERSON
Y-Teens, Thespians,
Future Homemakers.



ERNESTINE PEACE
Pep Club, Student
Council, C.O.E.



THELMA PEARSON
Tri-Hi-Y, Future
Nurses, Red Cross.



BERKLEY PERNELL
Football, Track, Cross
Country.



ROSEMARY PITTS
Student, Council,
Spring Play, Concert
Choir.



FORESTINE PORTER



FREDERICK
PRATT



DELORES RAYFORD
Girls Choir.



MICHAEL RENTIE
Football, Track, Red
Cross.



RUSSELL L.
RHODEMAN
Chicago Tribune
Award, NCCJ Delegate,
Aquiliferi.



KAREN RILEY



ALVEDA
ROBERTSON
Mu Alpha Theta, Red
Cross, Tri-Hi-Y.



BETTY ANN
ROBINS
Y-Teens, Tri-Hi-Y, Stu-
dent Council.



CLARK W.
ROBINSON
Honor Society, Declara-
tives, Mu Alpha Theta.



JANICE ROBINSON



KATHERINE P.
ROGERS
Student Council, Red
Cross, Human Rela-
tions.



RUTH ROGERS



CHRISTINE
ROLLINS



PENCANNON
ROLLINS



JUDY RÓUTT
Student Council, Future
Teachers, Human Rela-
tions.



LINDA ROWDEN



RHEALINE D.
RUCKER
Future Nurses, Tri-
Hi-Y.



HOWARD RUFFIN



BETTY SAUNDERS
Y-Teens, Tri-Hi-Y, Red
Cross.



CONNIE SAWYER
Girls Glee Club, Red
Cross.



SHIRLEY SCAIFE
Future Homemakers,
Future Nurses.



ANN SCHMID



WILLIAM SCOTT
C.O.E.



VIVIAN SEALS



GENEVIEVE
SHELTON



BETTY SHIELDS
Future Teachers, Tri-
Hi-Y, Human Relations



PHYLLIS J. SIMMS
Thespians, Honor So-
ciety, French Club.



RUBY SIMPSON



NORMA JEAN SIMS
Thespians, Future
Homemakers, Student
Council.



MARIE L. SIRLS



BARBARA SMITH
French Club, Future
Nurses, Student Coun-
cil.



DELORES SMITH



LEE J. SMITH
Student Council, Hon-
or Corps, Hi-Y.



MARY SMITH



RAYMOND SMITH



FRANK SMOCKS



JAMES L. STEWART



GLORIA SYKES
Thespians, Tri-Hi-Y,
Red Cross.



CLARENCE TAYLOR
Student Council, Swim-
ming Team, Locker
Patrol.



JESSE TAYLOR



HAMILTON
TERRELL



CHERYL THOMAS



DEIDRA THOMAS
A.A.U.W., Honor So-
ciety, Cheerleader
Captain.



FORREST THOMAS



WESLEY THOMAS



MARION TIVIS



LEE A. TOLBERT



GEORGE L. TRUE



BEVERLY TYLER



LA JOYCE TYSON
Honor Society, Declara-
tives, Boosters.



GAYLE VAUGHN



JAMES WALKER



JO ANN WALKER



NORMAN WALKER



CYNTHIA
WARDLOW



JACKSON WARE
Honor Society, Foot-
ball, Track "C" Club.



JOHN L.
WASHINGTON



MINNIE
WASHINGTON
Girls Sports Club,
Girls Choir.



WILLIAM WATKINS



ELIZABETH
WATSON

CHARLETTE
WESTE

Student Council, Red
Cross, Future Teachers.

PATRICIA
WHITAKER

Honor Society, Boost-
ers, Declaratives.

JOYCE WHITSON

Girls Choir, Home-
room Treasurer.



LEROY WILCOXSON

DELORES
WILKINS

ARLENE WILEY

C.O.E., Y-Teens, Stu-
dent Council.

MARIAN
WILLIAMS

Future Teachers.



SHIRLEY
WILLIAMS

BARBARA
WILLIAMS

SANDRA WILLIAMS

C.O.E., Intramurals.

HARRY WILSON



RONALD WINTERS
Spanish Club, Bank.



COURTNEY
WOODS
Hi-Y.



ROSA WOODS



ARNEDA M.
WRIGHT
Future Nurses.



MOSE WRIGHT



BRENDA YOUNG



ROBERT POWELL



SHIRLEY BOOKER



DOLORES GREENE



MORDENE ROSS



*Dear Old Central, far-famed Central
Thou shalt never fail;
'Round thy name there clings a tendril
Of tradition's tale.
Thou art victor; fame has followed,
Clad in dignity.
May thy name to all be hallowed
By their love for thee.*

*Every student, soon or later
In his walk of life,
Greets the thought of Alma Mater
As his strength in strife.
Thou art victor; fame has followed,
Clad in dignity.
May thy name to all be hallowed
By their love for thee.*





ORGANIZATIONS



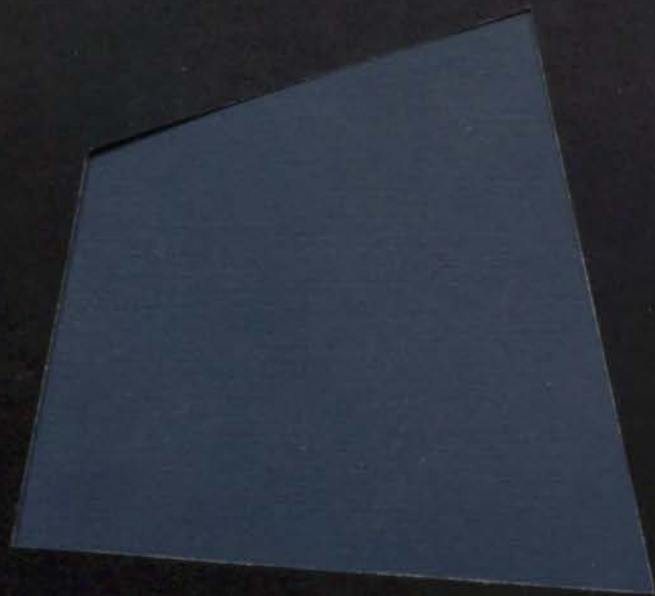



L
U
M
I
N
A
R
Y
S
T
A
F
F

LEFT TO RIGHT: J. Guyton, R. Marshall, L. Rowden, F. Johnson, D. Cooper



BOTTOM ROW, Left to Right: L. McCarn, L. Mitchell, A. Wright, J. Harris. TOPROW: R. Rhodeman, C. Rollins, B. Smith, L. Wilcoxon, A. Elliot, H. Crowley.



BOTTOM ROW, Left to Right: L. Darden (Sponsor). ROW TWO: B. Smith, L. Rowden. ROW THREE: F. Johnson, J. Guyton, L. McCarn. ROW FOUR: E. Denson, L.

Mitchell, C. Rollins, D. Cooper. TOPROW: A. Wright, R. Rhodeman, L. Wilcoxon, J. Harris, A. Elliott, R. Marshall.





BOTTOM ROW, Left to Right: B. Holliday, I. Brown, S. Hamilton, W. Crawford, V. Jenkins, P. Whitaker. ROW TWO: B. Shields, L. Nolan, O. Gibbs, J. Edison, S. Nolan. ROW THREE: L. DeGraffenreid, N. Hill, C. Wardlow, C. West. ROW FOUR: S. Kenard, J. Davis, R. Finnie, K. Jenkins, L. Johnson. ROW FIVE: M. Guest, D. Cooper, B. Gadson, L. Hoover. ROW SIX: M. Johnson, Mrs. Gurham, C. Gibbs.

HUMAN RELATIONS

FUTURE HOMEMAKERS



BOTTOM ROW, Left to Right: S. Hamilton, S. Thompson, C. Robins, N. Simms, G. Shelton. ROW TWO: D. Johnson, T. Powell, V. Anderson, H. Ellis. ROW THREE: B. Gadson, S. Donelson, S. Allen, B. Jones.



BOTTOM ROW, Left to Right: Mrs. Jones, L. Tyson, B. Frederick, D. Turner, S. Nolan, P. Hill, C. Miller, J. Edison, A. Smith, V. Anderson. ROW TWO: P. Whitaker, H. Crowley, S. Foote, D. Caruthers, D. Mucker, D. Hill, Williams, B. Holliday. ROW THREE: S. Hamil-

ton, M. Woodson, J. Henry, V. Coates, M. Lewis, W. Crawford, J. Fanniel, S. Kelly, I. Brown. ROW FOUR: L. Britton, L. Hoover, B. Jones, C. Robinson, E. Mimms, S. Webb, P. Simms, B. Godson, D. Ray, Y. Riggman.

FUTURE TEACHERS



BOTTOM ROW, Left to Right: F. Johnson, L. Nolan, R. Gadson, B. Bellfield, B. Cubit, S. Knox, B. Saunders, B. Shields, M. Hicks. ROW TWO: H. Ellis, R. Coursey, C. West, A. Riddle, S. Baker, S. Donelson, C. Johnson.

ROW THREE: A. King, S. Denton, S. Fisher, J. Routt, M. Mitchell, P. Lane, B. Gutes, C. Wardlow, L. Leggett. ROW FOUR: R. Finnie, N. Elders, J. Mabin, B. Smith, J. Williams, M. Guein, B. Mitchell, B. Wade.



SENIOR-JUNIOR GROUP: BOTTOM ROW, Left to Right: E. Cooper, A. Daniels, B. Smith, S. Foote, M. Hicks. ROW TWO: A. Hill, L. Tyson, R. Marshall, J. Moore, F. Johnson, C. West. ROW THREE: L. Leggett, P. Daniels, K. Brooks, H.

Crowley, S. Kelly, Miss Kirkendoll, Sponsor. ROW FOUR: C. Robinson, H. Wright, B. Hazley, J. Franklin, M. Larry, J. Henry, D. Cooper.

FUTURE NURSES

SOPHOMORE-FRESHMAN GROUP: BOTTOM ROW, Left to Right: G. Stevens, L. Christian, F. Roland, J. Adams, J. Foreman, M. Sholts, T. Elliott. ROW TWO: J. Cole, L. Baker, S. Law.

ROW THREE: J. Crooms, F. Johnson, K. Johnson, A. Tucker, B. Smith. ROW FOUR: F. Whitclaw, S. Little, M. Smith, Miss Kirkendoll, Sponsor.



DECLARATIVES



ROW ONE, Left to Right: J. Wormac, N. Jolly, L. Tyson, P. Whitaker. ROW TWO: V. Jenkins, D. Doty, D. Thomas, S. Hamilton, S. Mansfield, R. Finnie, A. King, W. Jolly. ROW

THREE: T. Jones, P. Simms, J. Guyton, L. McArn, S. Brown, I. Brown, R. Lynk, P. Myers. ROW FOUR: J. Ware, R. Rhodeman, C. Robinson, A. Smith, B. Hazley, J. Berry.

There is, perhaps, no more select an organization in Central than the Declaratives. This group is both selective and popular. Almost all the members are Honor Society students--people who like to use their minds and who enjoy discussing the things they think about. In a real sense the Declaratives constitute the everlasting backbone in our school. Its members lend their support to almost every worthwhile activity in the school. If the club is popular, it is because it is a real servant of the school.



BOTTOM ROW, Left to Right: G. Smith, H. Jacks, L. Mitchell, P. Whitaker, J. Brown, E. Mansfield, S. Brown, L. Lindsey, J. Holloway. ROW TWO: S. Hamilton, D. Jackson, K. Jenkins, L. Tyson, J. Jones, D. Thomas, R. Coursey, S. Donelson, W.

Crawford, L. Jordan. ROW THREE: T. Jones, L. Tolbert, C. Robinson, J. Henry, N. Elders, S. Miller, R. McCreary, L. Dixon. ROW FOUR: J. Harris, J. Berry, F. Pratt, J. Ware, D. Crompton, C. Jones, R. Rhodeman, R. Murray, R. Winters, R. Collins.

ENGINEER'S CLUB

MU ALPHA THETA



BOTTOM ROW, Left to Right: C. Robinson, L. Tyson, W. Jolly, P. Whitaker. ROW TWO: D. Jackson, L. Lindsey, B. Fredericks, S. Meyers, D. Hill, H. Crowley. ROW THREE: H. Jacks, L. Brown, J. Brown, D. Thomas, B. Holliday. ROW FOUR:

T. McIntyre, T. Jones, J. King, J. Lewis, S. Brown. ROW FIVE: P. Myers, B. Jones, S. Hamilton, B. Jordan, L. Britton. TOP ROW: J. Ware, C. Jones, L. Jordan, L. Hoover, R. Collins, B. Hazley, J. Mosely.



BOTTOM ROW, Left to Right: Mrs. Douglas (Sponsor), A. Jacks, W. Wind, D. Johnson, C. Woods. ROW TWO: A. Tucker, J. Scott, C. Beason, J. Sanders, D. Brown. SPANISH CLUB OFFICERS.

SPANISH CLUB



BOTTOM ROW, Left to Right: B. Young, D. Hill, E. Cooper, S. Baker, H. Coge, L. Leggett, J. Lyons. ROW TWO: E. Talley, E. Davis, L. Britton, S. Denton, B. Celestine. ROW THREE: J. Mabin, M. Mitchell, M. Caruthers. ROW FOUR: N. Johnson, B. Holliday, J. Johnson, B. Jordan, C. Gibbs. ROW FIVE: B. Wade, B. Mitchell, C. Williams, L. Watson. TOP ROW: S. Kenard, B. Powell, L. Hoover, L. Coleman.



BOTTOM ROW, Left to Right: Y. Carter, B. Henderson, B. Bellfield, S. Rucker, N. Jolly, C. Webb. ROW TWO: G. Frazier, J. Holloway, J. Frye, K. Gillio, G. Simmons, R. White. ROW THREE: M. Lewis, P. Lane, G. Williams, E. Batsell, B. Jefferson. ROW FOUR: S. Webb, C. Woods, B. Wade, B. Lyle, P. Beene. ROW FIVE: M. Smith, L. Mills, B. Bryant, P. Juelson. ROW SIX: E. Galloway, S. Fisher, C. Webb, S. Hamilton. ROW SEVEN: M. Smith, J. Williams, J. Giuens, J. Drew, R. Finnie, A. King. TOP ROW: L. Aldrich, R. Collins, M. Corroll, M. Allen, L. Jordan.



BOTTOM ROW, Left to Right: M. Brown, J. Brown, L. Freeman, M. Clark, R. Lynk, R. McCreary, L. Smith, D. Doolin, F. Smocks, R. Collins, D. Holoman, B. Mack, D. Mills. ROW TWO:

J. Berry, L. De Graffenheid, J. Jones, R. Rhodeman, B. Frizell. TOP ROW: W. Watkins, R. Powell, W. McArthur, C. Clark, K. McMurry, T. Polk, F. Pratt, P. Mimms, W. Grant.

HONOR CORPS

LOCKER PATROL



BOTTOM ROW, Left to Right: T. Williams, D. McIntyre, W. Jackson, S. Douglas, J. Brown, I. Cox, J. Williams, S. Foote. ROW TWO: J. Bryant, A. Gee, L. Moore, B. Peracel, J. Jones, K. Jenkins, C. Wordlow. ROW THREE: S. Freeman, C. Ashley,

J. Mosley, M. Sirls, W. Frye, C. Alexander, R. McCreary. ROW FOUR: C. Scott, L. Maxie, M. Harris, L. Wilcoxson, W. Armstrong, J. James, L. Mathis, A. Ellison, B. Tate, L. Dixon.

CONCERT CHOIR



BOTTOM ROW, Left to Right: E. Swinton, L. Haney, F. Harper, B. Boswell, B. Patterson, J. Frye, R. Coursey, S. Lovelace, D. Brim, L. Washington, V. Crawford. ROW TWO: K. Brooks, S. Friel, Dawson, B. Davis, T. Fort, P. Tolbert, P. Frazier, G. McCormick, Kelton, R. Montgomery, B. James, W. Williams, S. Nolan. ROW

THREE: D. Fareman, F. Conaway, F. Pitts, M. Guein, D. Kay, C. Alexander, C. Salmon, P. Simms, S. Scott, G. Howell, M. Lewis, D. Anderson, D. Harris. TOP ROW: C. Ashley, O. Walker, H. Joseph, M. Woods, R. Collins, R. Adams, J. Guein, A. Aldridge, B. Washington, H. Powell, T. Owen, B. Byers, A. Coleman.

And there shall be music! The Concert Choir of Central is not simply dedicated to the making of music; rather, it tries to bring to the school and community the best in vocal music. The repertoire of The Concert Choir runs the entire gamut of music - from Bach to Bernstein. The choir is kept busy presenting programs at churches, P. T. A., meetings, and at various choir festivals.

GIRLS CHOIR



BOTTOM ROW, Left to Right: A. Robertson, L. Carr, S. Denton, G. Fanniel, D. Greene, D. Smith, H. Lewis, D. Walker. ROW TWO: C. Wagner, E. Davis, S. Barnes, B. Black, B. Jones, R. Woob, P. Stockdale, E. Jones, W. Porter. ROW THREE: S. Scaife,

S. Booker, E. Jackson, V. Williams, T. Norel, D. Row, L. Carter, N. Wagner, M. Glass. TOP ROW: P. Christian, A. Elliott, B. Chouteau, P. Douglas, L. Rice, J. Overton, G. Marshall, G. Walker, B. Martin, B. Golf.

Believe it or not, the distaff side can make harmony all by itself. It is one of the most popular music groups in the school. Under the direction of Mr. Blount, it performs frequently both inside and outside the school.



BOTTOM ROW, Left to Right: L. Leggett, P. Frierson, J. Jones, J. Drew, M. Williams, C. Hyrne, E. Calloway, D. Young, O. Gibbs, G. Pemberton, Z. Williams, D. Pennington. ROW TWO: J. Cole, J. Davis, S. Denton, L. Taylor, L. Mitchell, D. Smith, T. Powell, N. Myers, C. Rollins, M. Guest, B. Bellfield, G. Ellis, D. Townsend, P. Livingston, L. Mills. ROW THREE: Mrs. Coleman (Spon-

sor), C. Webb, G. Garcuth, H. Ellis, V. Anderson, P. Eason, P. Lane, K. Jenkins, B. Smith, I. Lowe, B. Brown, S. Webb, E. Batsell. ROW FOUR: J. Edmondson, B. Estis, S. Little, E. Dow, C. Doyle, J. Overton, I. Bankston, S. Hales, A. Long, M. Smith, W. Fielder, S. Lasties, B. Powell.

PEP CLUB

PEP CLUB OFFICERS: L. Taylor, L. Leggett, L. Mitchell, C. Rollins.





BOTTOM ROW, Left to Right: L. Freeman, D. Mills, R. Lynk, R. Clifton, D. Doolin, M. Clark, M. Rentie. ROW TWO: W. Watkins, W. Thompson, J. Ware, D. Mabin, L. Booker, J. Berry, G. Edwards, W. McArthur,

B. Mack. ROW THREE: R. Powell, A. Ellison, W. Grant, R. Ross, K. McMurray, T. Polk, L. Wilcoxson, P. Mimms, C. Jones, T. Graves.

"C" CLUB



"C" CLUB OFFICERS: D. Doolin *Secretary*, L. Freeman *Vice-President*, R. Lynk, *President*, J. Ware *Treasurer*.



BOOSTERS



Irma Brown
Vice-President



Mary Lester
President



Deidra Thomas
Secretary



Judy King
Treasurer



Latrica McArn
Sergeant-at-Arms



Diana Brim



Deitra Doty



Ressie Finnie



Tenola Fort



Janice Guyton



Sherrell Hamilton



Valeria Jenkins



Sharon Kelly



Morris McMerria



Melanie Parker



Christine Rollins



La Joyce Tyson



Gayle Vaughn



Patricia Whitaker



Mrs. Hudson, Sponsor

C. O. E.

BOTTOM ROW, Left to Right: E. Peace, E. Bohannan, I. Wiley. TOP ROW: J. Cunningham, H. Donahue.



BOTTOM ROW, Left to Right: S. Williams, C. Davis, T. Nash, A. Watson, S. Nance, L. Adams. ROW TWO: L. Johnson, L. Simpson, V. Seals, D. Washington, M. Sirls, G. True, K. Johnson, Mr. Campbell (Sponsor). ROW THREE: A. Robinson, V. Cox, J. Cook, B. Byers, H. Ruffin, J. Barbour, L. Elliott. TOP ROW: J. Walker, W. Scott, H. Groves, S. Calloway, W. Agee, L. Gibbs, J. Reed, C. Beason.

Cooperative Occupation Education is a program in which a high school student selects and trains for an occupation in which he may devote many or all the years of his working life. It is a cooperative undertaking in which the school and local business work together to provide educational training in the work of the individual's choice.





BOTTOM ROW, Left to Right: D. Green, L. Davis, B. Sanders, V. Young, G. McKinney, J. Jones, B. Clark, D. Alex, V. Henry, J. Wormac. ROW TWO: S. Hamilton, G. Clark, P. Hardy, D. Thomas, M. Parker, C. Escoe, S. Myers, C. Coleman, J. Edison, G. Vaughn, M. Hicks. ROW THREE: B. Tyler, C. Miller, S.

Silvers, J. Denson, R. Marshall, E. Mansfield, K. Brooks, T. Green, C. Rollins, B. Adams, V. Coats, T. Evans. ROW FOUR: R. Pitts, L. McArn, E. Denson, G. Marshall, A. Wright, B. Brown, B. Gadson, G. Sykes, M. Mitchell, B. Smith.

RED CROSS

OFFICE GIRLS

BOTTOM ROW, Left to Right: T. Warren, T. Pearson, D. Green, A. Ragins, P. Hardy, M. Lewis, J. Jones, M. Rentree. ROW TWO: A. Robertson, B. Thornton, D. Smith, R. Haney, K. Riley, L. Mitchell, G. Taylor, J. Johnson, P. Frierson, C. Washington, S. Thurman. ROW THREE: B. Pernel, R.

McCreary, J. Jones, G. Sykes, F. Ellis, E. Crossley, T. McIntyre, A. Tucker, R. Fisher, G. Jackson. ROW FOUR: C. Wardlow, J. Gray, C. Wilson, M. Allen, J. Overton, K. Rodgers, B. Smith, B. Brown, L. Wilson, M. Smith, T. Jackson.



MAJORETTES



Cherrye Butler, Janet Carr



Diana Brim



Candice Macklin, Delores Wilkins



Karen Riley, Verda Brooks



Marie Sirls



Beverly Brodie, Barbara Smith



Brenda Barnett, Rosa Wilson



Latrica McArn



Brenda Wilson, Ronetta Coursey



BOTTOM ROW, Left to Right: T. Jones, D. Johnson, J. Johnson, L. Hoover. ROW TWO: C. Watson, B. Taylor, D. Silvers, R. Jones, G. Bell, L. Johnson, F. Ellis, K. King. ROW THREE:

D. Perkins, P. Collins, E. Thrower, M. Horne, T. Wilson, L. Johnson, U. Holmes, V. Holmes. STANDING: W. Morris, M. Webb, J. Byers, R. Winters.

BAND

BOTTOM ROW, Left to Right: H. Manford, J. Roberts, L. Jones, D. Mitchell, W. Murray. ROW TWO: W. Brown, J. Akins, B. Smith, R. Durant, T. Routt, C. Webb. ROW THREE: D. Winston,

D. Ford, W. Hill, W. Meeks. ROW FOUR: R. Scott, E. Williams, H. Oates, H. White, P. Myers, D. Jones.





BOTTOM ROW, Left to Right: M. Caruthers, L. Smith, B. Hayter, R. Silk, B. Robinson. ROW TWO: C. Taylor, H. Jacks, R. Wiseman, J. Akins, T. Routt, D. Brown, R. Linsley, P. Collins, J. Lyons, R. Hollinger. ROW THREE: S. Smith, M. Copeland, L. Cain, W. Jackson, D. Brown, S. Kidd, R. Fields, C. Henry, E. Miller, D. Elias.

COMPANY A

COMPANY B



BOTTOM ROW, Left to Right: C. Robinson, W. Johnson, W. Jolly, J. Bywaters. ROW TWO: M. Carroll, K. Williams, R. Hicks, D. Powell, P. Brown, R. Rhodes, R. Freeman, C. White, A. Logan, E. Swinton. ROW THREE: L. Moore, A. Williams, L. Griffin, D. Wyatt, S. Matthews, W. Howard, L. Wilson, K. Walker, M. Grisby, L. Moses.



BOTTOM ROW: Left to Right: L. Denton, L. Collins, R. O'Neal, S. Cola. ROW TWO: B. Smith, R. Thornton, J. Warren, G. Smith, D. Harding, L. Harper, L. Parker. ROW THREE: P. Fogle, C. Reynolds, J. Estill, R. Griffin, A. Anderson, L. Tyler. ROW FOUR: H. Wilson.

COMPANY C

COMPANY D



BOTTOM ROW, Left to Right: M. Allen, F. Thomas, R. Copeland, C. Jones. ROW TWO: R. Cummings, L. Williams, C. McClunie, F. Hicks, F. Anderson, L. Johnson, M. Harris, W. Crawford, A. Wyatt, S. Johnson. ROW THREE: C. Hack, G. Simms, H. Fanniel, W. Mason, W. Brown, H. Ross, A. Hayes, W. Wells, D. Jackson.



BOTTOM ROW, Left to Right: D. Caruthers, K. King, R. Juke, B. Smith, J. Jones, V. Paige, N. Sims, B. Young, F. Johnson, V. Henry, S. Thurman. ROW TWO: Mrs. Scott, Sponsor, L. McArn, K. Brooks, E. Davis, C. Miller, C. Escoc, M. Barnett, A. Riddle, V. Clay, D. Johnson, G. Rayford, H. Wilson. ROW THREE: T. Palmer, A. Gee, M. Lewis, S. Brown, S. Clarity, S. Miller, J. Jones, G. Sykes, R. McCreary, J. King, K. Johnson, C. Murray. TOP ROW: D. Crompton, W. Crawford, J. Harris, J. Graves, H. Peterson, B. Gadson, P. Simms, S. Allen, R. Pitts, T. McIntyre, J. Clay.

THESPIANS

LIBRARY PAGES

BOTTOM ROW, Left to Right: L. Jordan, H. Jacks, T. Mitchell. ROW TWO: D. Brown, D. Johnson.



SPECIAL



CATEGORIES

LEFT TO RIGHT: I. Brown, J. Berry, S. Friel, S. Brown, R. Lynk, S. Hamilton.

Categories is a weekly television quiz show that gives high school students an opportunity to test their general knowledge through competition with one other school. Central's team competed with Glennon High School and won 13-12.

DRAMA AWARDS

In a drama contest held at the University of Missouri, these four people exhibited such talent and training that they received first and third place awards. BOTTOM ROW, Left to Right: Mrs. Scott, sponsor; J. Jones. ROW TWO: R. Rhodeman, R. McCreary.



OPTIMIST AWARDS

LEFT TO RIGHT: Sherrell Hamilton, Milton Clark. Each year the Optimists present an award to the students recommended by a faculty-principal committee. The award is for best leadership.

AWARDS

FOOTBALL

ALL DISTRICT, ALL CITY-HONORABLE MENTION-BOTTOM ROW, Left to Right: Will McArthur, Burvlie Mack, James Berry, Milton Clark. ROW TWO: David Doolin, Rodney Lynk, Pete McMurray.



ALL DISTRICT

ALL CITY FIRST TEAM AND ALL DISTRICT SECOND TEAM-LEFT TO RIGHT: James Berry, center; Burvlie Mack, halfback.

RIFLE TEAM

The Rifle Team competes with others in the city and surrounding areas. In the Joplin meet, the team won second place. STANDING: Lawrence Dixon. KNEELING: Daniel Fogle, George Simms, Leroy Tyler, Curtis Jones, Willis Draffen.





JUNIORS

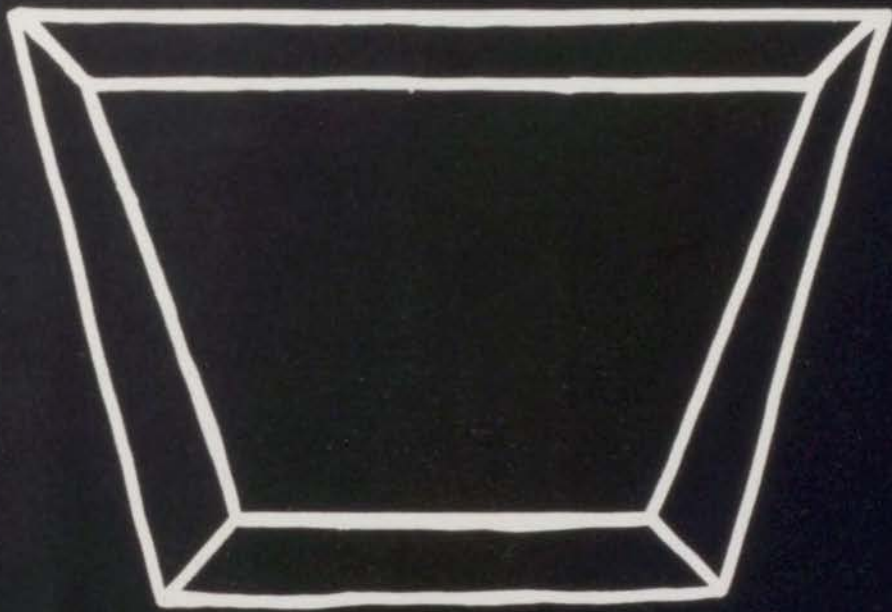



Peggy Ellis

MEMBERS NOT SHOWN

Claudia DeGraffenreid

Esther Whalen



Eleanor Mansfield

J
U
N
I
O
R

C
A
B
I
N
E
T

Sandra Meyers



19

64



Percy Myers *Vice-President*

C
L
A
S
S



Shirley Brown *President*

O
F
F
I
C
E
R
S



Dwayne Crompton *Secretary*



Jessye Wormac *Treasurer*



Beverly Jones *Sergeant-at-arms*

Jessie Akins
Dierdre Alex
Lois Anderson



Eva Ashby
Edwina Bailey
Cassandra Barker



Sharon Barnes
Marion Barnett
Brenda Barnett



James Benton
Samuel Benton
Eugene Boyd



Beverly Brodie
Karmello Brooks
Delores Broughton



Beulah Brown
Bobbie Brown
Dennis Brown



James Brown
Shirley Kay Brown
Betty Browning



Winifred Browning
Betty Bryant
Ferris Buffington





Shirley Burnett
Chellye Butler
Mamie Butler



Raymond Campbell
Melvin Carroll
William Cavole



Brenda Chouteau
Georgia Clark
Samuel Coleman



Michael Collier
Richard Collins
Faye Conaway



Pat Conley
Eunice Cooper
Ronetta Coursey



Warren Crawford
William Crayton
Dwayne Crompton



Geraldine Crump
Mary Cummins
Alice Daniel



Pearl Daniels
Elma Davis
Joyce Denson

Lawrence Dixon
Sarah Donelson
Brenda Doyle



Carolyn Doyle
Marion Draffen
Gregor Edwards



Nancy Elders
Alfredia Elliot
Luther Elliott



Frank Ellis
Helen Ellis
Peggy Ellis



Alex Ellison
Charlene Essex
Mable Eubanks



Terry Evans
Celestine Foster
Jerome Foster



Joann Franklin
Phyllis Frazier
Shelley Freeman



Merle Greene
James Guein
Ronald Guy





Elijah Gaines
William Gardenhue
Dorothy Garner



Beverly Gates
Alfred Gee
Cheryl Gibson



Brenda Gillians
Anita Gillum
Brenda Goff



Georgia Golston
Ronald Green
Charles Hack



Delilah Hall
Charles Hamilton
Richard Haney



Delores Harris
Edward Harris
Elgia Harris



Hazel Harris
Henry Hazley
Charles Henry



John Hicks
Sharon Hill
Jennifer Holloway



Vernetta Williams



Charles Willis



Allean Wilson



Dreck Wilson



Ray Wilson



Amos Woods



Berda Woodson



Loretta Young



Velma Young

FRESHMAN

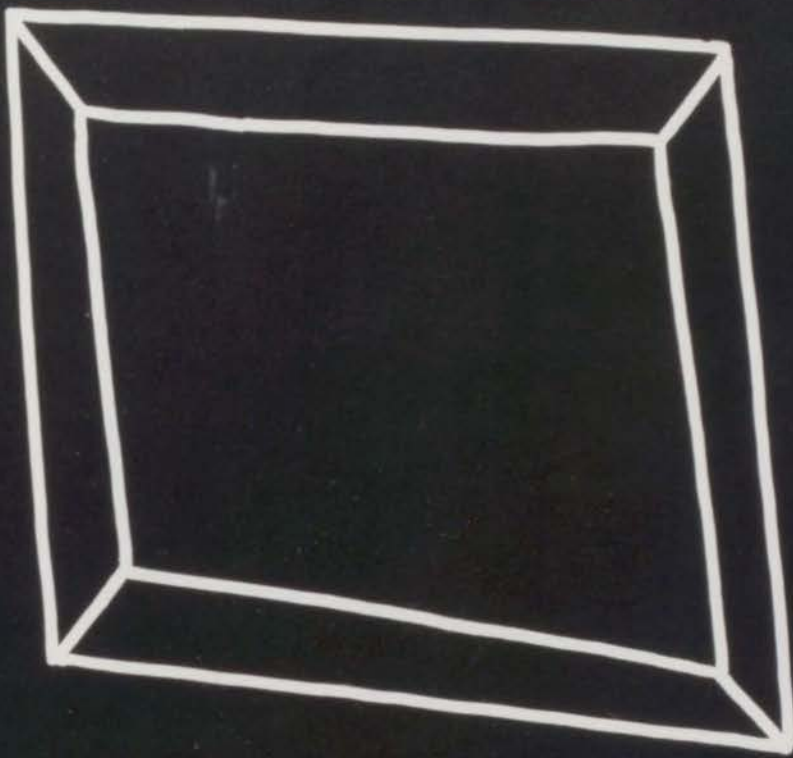

Leland Morehead
Diana Mucker
Raydean Murray



Percy Myers
Eddie Nelson
Wanda Nelson



Michael Newman
Sharon Nolan
Verlie Norton



Ledora Ogletree
Verna Paige
Judy Parker



Anita Parks
Robert Patterson
Carmen Perry



Ommie Pierson
Thomas Polk
Ronald Pratt



Sandra Pratt
Leonard Randle
Donna Ray



Gwen Rayford
Barbara Reed
Karen Reed





Earline Rice
Larry Ritchie
Shelia Robertson



Espanola Rollins
Robert Ross
Charles Scott



Mayola Scott
Lorraine Shellman
Walter Shorts



Alice Smith
Annie Smith
Bobby Smith



Glen Smith
Lewis Smith
Samuel Smith



Alan Stewart
George Sumpter
Kenneth Sylvan



Nina Tamplin
Bailus Tate
JoAnn Taylor



Joe Taylor
Willie Thomas
Bernadette Thompson



Lavonda Colbert



Brenda Cole



Larry Collins



Mary Collins



Patricia Collins



Barbara Copeland



Elizabeth Counts



Simmie Crawford



Sylvester Crenshaw



Theodore Crosby



Hubert Daniel



Lawrence Darden



Bertha Davis



Cleandrew Davis



Gloria Davis

Josephine Davis

Lugenia Davis

Robert Davis



Ronald Dean



Linda DeGraffenreid

Ronald DeJohnette



Richard Dennis

Albert Dobbs



Jean Donnelly



Elaine Dow



Patricia Doxey



Joyce Drew



Nathaniel Dubose



Michael Dunbar

David Dupree





Pamela Eason



Robert Edd



Thomas Edison



Doris Edwards



William Edwards



Trudy Elliot



Gwendolyn Ellis



Barbara Estis



James Ethern



Rodney Ewing



Wanda Fielder



Asenath Fishback



Bernice Fisher



Shirley Fisher



Roy Franklin

Gloria Frazier

Gary Fritz

Jewel Foreman



Jack Ford



Kathleen Foster



Evelyn Galloway

Carl Garrett

Levanda Gayden



Lenora Gee



Olivia Gibbs



Eugene Glover



Robert Goens



Linda Goff

Ruby Golston

Bedelia Gorden





WORKING?





Carlous Abner



Jessie Adams



Adrian Aldridge



Brenda Alexander



Inell Allen



Frankie Banderson



Robert Baily



Sondra Baker



Marilyn Barbery



Victor Barker



Yvonne Barner



Georgia Bass



Mike Bass



Earleen Batsell



Patricia Beene



James Bill



Larry Bonner



Robert Boyd



Loretta Britton



Booker T. Brown



David Brown



Dwight Brown



Beverly Bryant



Jan Bryant



Theodore Burtin



Ira Byers



Herman Cage



Louis Cain



Deborah Johnson



Ernestine Johnson



Gerald Johnson



Karen Johnson



Lawrence Johnson



Rosie Johnson



Sharon Johnson



Brenda Jones



Cynthia Jones



Glenn Jones



Jo Ann Jones



Lawrence Jones



Ronald Jones



Teresta Jones



De Lois Jordan

Shelia Keith

Stephen Kelow

Terry Kelton



John Kines



Larry King



Mildred Kirkland

Connie Landers

Pamela Lane



Sharon Law



Bennie Lewis



Glenn Lewis



Maralyn Lewis



Patricia Lewis



Wilda Lewis



Paula Livingston





Marion Locke



Major Love



Sandra Love



James Lucas



Michael Lyons



Joseph Mabin



James Mabry



Shirley Mack



Eli Mackey



Polly Madley



William Mallory



Rolly Manley



Frankie Marshall



Loretta Massey



James May

Joseph McAfee

Essie McClain

Demetrice McGee



Jean McGuire



Mark Merrith



Sharon Miller



Twyler Miller

Linda Mills



Deanna Mitchell



Brenda Moreland



Patricia Morgan



Verple Morris



Donnie Motley

Beverly Moyee

Carolyn Neal





Larry Harper



Elouise Harris



Lyle Harris



Janice Hayes



Sarah Hazley



Blenda Heard



Wilbur Hicks



Brenda Higgs



Allen Hill



Debrah Hill



Kathie Hill



Nedra Hill



William Hill



Keith Hinch



Betty Hodges



David Holland



Bertha Holliday



Rosemary Holloway



Yvonne Holmes



Leslie Hoover



James Hopkins



John Hopkins



Claudette Houston



Carita Howard



Charles Howard



William Humphrey



Florence Huskey



Brenda Isom



Armeta Jacks



Barbara Jackson



Janice Jackson



Phyllis Jackson



Chiquita Jefferson



Gloria Jenkins



Curtis Jiles



Daryl Johnson



Edna Johnson



Frances Johnson



James Johnson



Joyce Johnson



Kay Johnson



Marletha Johnson



Sidney Johnson



Carmen Jones



James Jones



Nancy Jones



Terrance Jones



Brenda Jordan



Ernestine King



Judith King



Sylvia Knox



Sheryl Kynard



Doris Lewis



Marcia Lewis



Sandra Little



Amelia Long



Lilly Small



Carmen Smith



Catherine Smith



Charles Smith



Deborah Smith



Irma Smith



Jacqueline Smith



Lacy Smith



Marvelyn Smith



Sermerlion Smith



Thomas Smith



Verlene Smith



Frenchie Snow



Rita Soloman



Johnny Southall

Mariane Stephenson

Gwendolyn Stevens

Delores Steward



Ruth Stricklin



Yvonne Summers



Gwendolyn Sunderson

Beverly Tabron

Arthur Tanner



Barbara Taylor



Brenda Taylor



Brenda L. Taylor



Melvin Taylor



Verlena Taylor



Mathew Terry



Artis Thomas





Sharon Thomas Gwendolyn Thompson James Thompson Euera Thrower Janice Todd Jackie Torrence De Etta Townsend



Ronald Trezuant Betty Tyler Brenda Wade David Wagner Otis Walker



Paula Walker Loujuana Walls Chico Warren

Theya Warren Charlotte Washington Dorothy Washington



Jeanette Washington Wanda Washington Edwards Watkins Rudolph Watkins Ruthie Watkins



Annette Watson Barbara Watson Carl Watson Lois Watson Sandra Webb Michael Webber Patricia West





Patricia Robins



Edgar Rollins



Edward Rollins



Corine Ross



Don Ross



Terry Rowe



Jacqueline Scott



Maxine Scott



Sheryl Scott



Willard Shelton



Gwen Simmons



George Simms



Betty Smith



Birney Smith



Brenda Smith



Charlene Smith



Curtis Smith



Rosie Smith



Simmie Smith



Voncella Stuckey



Brenda Stuckey



Clarice Swindall



Eppson Swinton



Edith Talley



Joseph Tanner



Carolyn Tate



Clyde Taylor



Billie Thomas



Dean Thomas



Bonita Thornton



Richard Tinsley



Philistia Tolbert



Sharon Tolliver



Glenore Trice



Anita Tucker



Anita Turner



Eunice Vincent



Bobbie Wade



Linda Wagner



Carlis Walker



Adis Walker



Irma Washington



Marilyn Washington



Sandra Washington



Patricia Watkins



Sandra Watkins



Windolyn Watson



Alice Webb



Cedric Webb



Charline Webb



Norma Webber



Ronnie Weiser



Rosalind Whitmore



Olester Wiley



Charles Williams



Gwendolyn Williams



Vernetta Williams



Charles Willis



Allean Wilson



Dreck Wilson



Ray Wilson



Amos Woods



Berda Woodson



Loretta Young



Velma Young

FRESHMAN

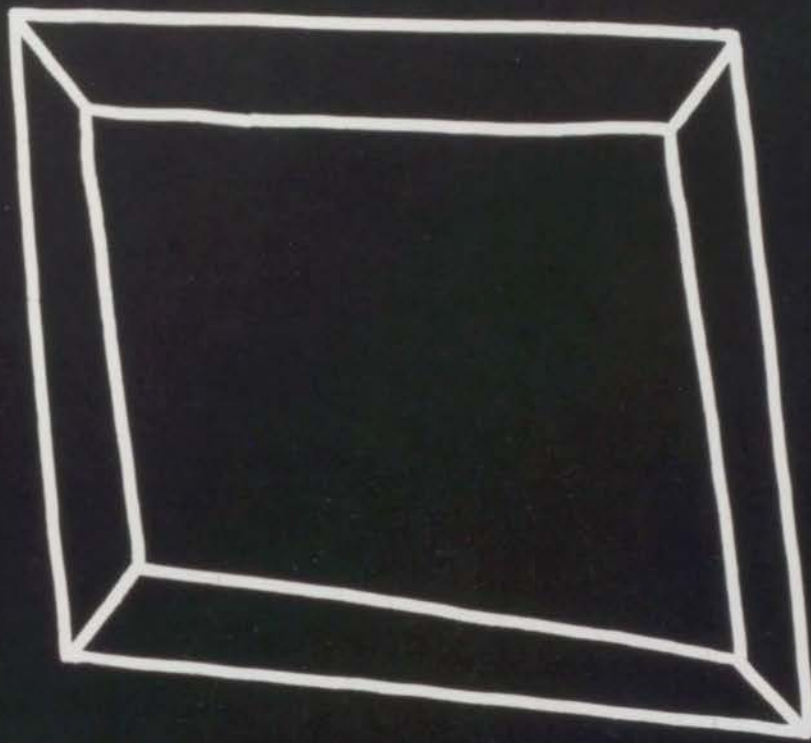



WORK
'67
WORK





Herbert Acklin



Sawnie Alexander



Rose Ashley



Lynn Baker



Ingrid Bankston



Thomas Beason



Isaac Birdwell



Rowena Bonds



Clara Bonwell



Albert Bowers



Anna Brooks



Birdie Brown



Brenda Fay Brown



Brenda J. Brown



Marilyn Brown

Veola Brown

Mary Browning

Joyce Bryant



Brenda Bush



Myrland Butler



Lavern Byers



Sylvia Canady



Rhoda Capes



Laura Carr



Phillip Casey



Mae Catron



Freddie Chapman



Linda Christian



Margaret Clarity



Princella Clark





Lavonda Colbert



Brenda Cole



Larry Collins



Mary Collins



Patricia Collins



Barbara Copeland



Elizabeth Counts



Simmie Crawford



Sylvester Crenshaw



Theodore Crosby



Hubert Daniel



Lawrence Darden



Bertha Davis



Cleandrew Davis



Gloria Davis

Josephine Davis

Lugenia Davis

Robert Davis



Ronald Dean



Linda DeGraffenreid



Ronald DeJohnette

Richard Dennis

Albert Dobbs



Jean Donnelly



Elaine Dow



Patricia Doxey



Joyce Drew



Nathaniel Dubose



Michael Dunbar



David Dupree





Pamela Eason



Robert Edd



Thomas Edison



Doris Edwards



William Edwards



Trudy Elliot



Gwendolyn Ellis



Barbara Estis



James Ethern



Rodney Ewing



Wanda Fielder



Asenath Fishback



Bernice Fisher



Shirley Fisher



Roy Franklin

Gloria Frazier

Gary Fritz

Jewel Foreman



Jack Ford



Kathleen Foster



Evelyn Galloway

Carl Garrett

Levanda Gayden



Lenora Gee



Olivia Gibbs



Eugene Glover



Robert Goens



Linda Goff



Ruby Golston



Bedelia Gorden





Darryl Gorham



Iva Graham



Suellen Gray



Leatrice Grayson



George Goodwin



Sandra Haday



Bernadette Hall



Martin Hall



Lela Hall



Joel Hamilton



Donald Harden



Maureen Harden



Michael Horne



Brenda Hart



Sandra Harrington

Anthony Harris

Carla Harris

Dorothy Harris



Winston Harris



Steve Hatten



Michael Hawkins



Samuel Hazley

Armenta Hemphill



Betty Henderson



Martha Henry



Michael Hicks



Ralph Hicks



Clark Higgins



Betty Henderson



Martha Henry



Michael Hicks



Ralph Hicks



Clark Higgins



Lloyd Higgins



Cummings Hayward



Alf Hill



Edward Hill



Helen Hill



Kenneth Hill



Myrle Hill



Evelyn Hinton



Maryonn Hopkins



Retha Hopkins



Mervyn Horn



Anthony Howard



Doris Hudson



JoAnne Huffnam



Melvie Hughes



Larry Hurley



Gregory Huston



Charlene Hyrne

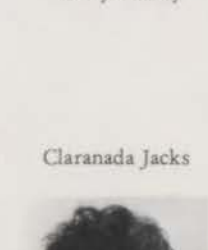

Claranada Jacks

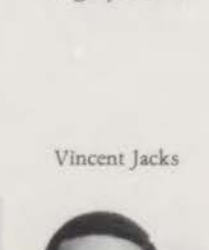

Vincent Jacks



Arthur Jackson



Frank Jackson



Margaret Jackson



Rita Jackson



Alvin James



Barbara Jefferson



Freeman Jefferson



Edith Jenkins



Alphe Johnson



Brenda Johnson

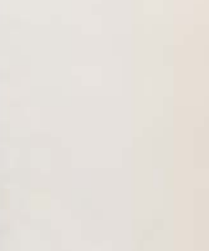

Christella Johnson



Clarence Johnson





Deborah Johnson



Ernestine Johnson



Gerald Johnson



Karen Johnson



Lawrence Johnson



Rosie Johnson



Sharon Johnson



Brenda Jones



Cynthia Jones



Glenn Jones



Jo Ann Jones



Lawrence Jones



Ronald Jones



Teresta Jones



De Lois Jordan

Shelia Keith

Stephen Kelow

Terry Kelton



John Kines



Larry King



Mildred Kirkland

Connie Landers

Pamela Lane



Sharon Law



Bennie Lewis



Glenn Lewis



Maralyn Lewis



Patricia Lewis



Wilda Lewis

Paula Livingston





Marion Locke



Major Love



Sandra Love



James Lucas



Michael Lyons



Joseph Mabin



James Mabry



Shirley Mack



Eli Mackey



Polly Madley



William Mallory



Rolly Manley



Frankie Marshall



Loretta Massey



James May



Joseph McAfee



Essie McClain



Demetrice McGee



Jean McGuire



Mark Merrith



Sharon Miller



Twyler Miller



Linda Mills



Deanna Mitchell



Brenda Moreland



Patricia Morgan



Verple Morris



Donnie Motley



Beverly Moyee



Carolyn Neal





Nelson Johnson



Carol Newman



Althea Nevels



Loretta Nolan



Phyllis North



Annora Oglatree



Ada Oliver



Phillip Ortega



Linda Osborn



Jan Overton



Pamela Paige



Ruby Parham



Audrey Parker



Rosaline Parks



Linda Patterson

Patrick Patterson

Vernon Patterson

Gayle Pemberton



Cynthia Penn



Dorisalene Pennington



Leatha Peoples



Bernadette Pernel



John Peters



Charleszetta Pierce



William Poole



Macon Porchia



George Powell



Teola Powell



Shirley Price



Clarretha Pryor



Theodore Pugh



Paula Purnell



Leo Rainey



Betty Randolph



Wanda Randolph



Barbara Reese



Jesse Renkin



Betty Reynolds



Yvonne Rickman



Carlton Ridley



Foster Riley



Patricia Riley



Merva Robins



Barbara Robinson



Carolyn Robinson

Cynthia Robinson

Ann Roby

Francis Roland



Joy Rountree



Burt Routt



Margaret Rowden



Shirley Rowe



George Rumpson



Aldine Sanders



Michael Savvoir



Paul Scott



Chantale Seals



Tolon Sherry



Maxine Shoots



Deborah Silvers





Lilly Small



Carmen Smith



Catherine Smith



Charles Smith



Deborah Smith



Irma Smith



Jacqueline Smith



Lacy Smith



Marvelyn Smith



Sermerlion Smith



Thomas Smith



Verlene Smith



Frenchie Snow



Rita Soloman



Johnny Southall

Mariane Stephenson

Gwendolyn Stevens

Delores Steward



Ruth Stricklin



Yvonne Summers



Gwendolyn Sunderson



Beverly Tabron



Arthur Tanner



Barbara Taylor



Brenda Taylor



Brenda L. Taylor



Melvin Taylor



Verlena Taylor



Mathew Terry



Artis Thomas





Sharon Thomas Gwendolyn Thompson James Thompson Euera Thrower Janice Todd Jackie Torrence De Etta Townsend



Ronald Trezuant Betty Tyler Brenda Wade David Wagner Otis Walker



Paula Walker Loujuana Walls Chico Warren

Theya Warren Charlotte Washington Dorothy Washington



Jeanette Washington Wanda Washington Edwards Watkins Rudolph Watkins Ruthie Watkins



Annette Watson Barbara Watson Carl Watson Lois Watson Sandra Webb Michael Webber Patricia West





Joyce Wheeler



Fred White



Herald White



Marilyn White



Norris White



Rosemary White



Rosetta Whittfield



Frank Whiter



Sandra Whitus



Jacqueline Williams



Zelodious Williams



Arthurine Willis



Raymond Willis



Rose Wilson



Sundra Wilson

Thurman Wilson

Frank Winfield

Anna Woods



Cornelia Woods



Judy Wright



Delores Young



Leroy Young

William Young



Mary Collins



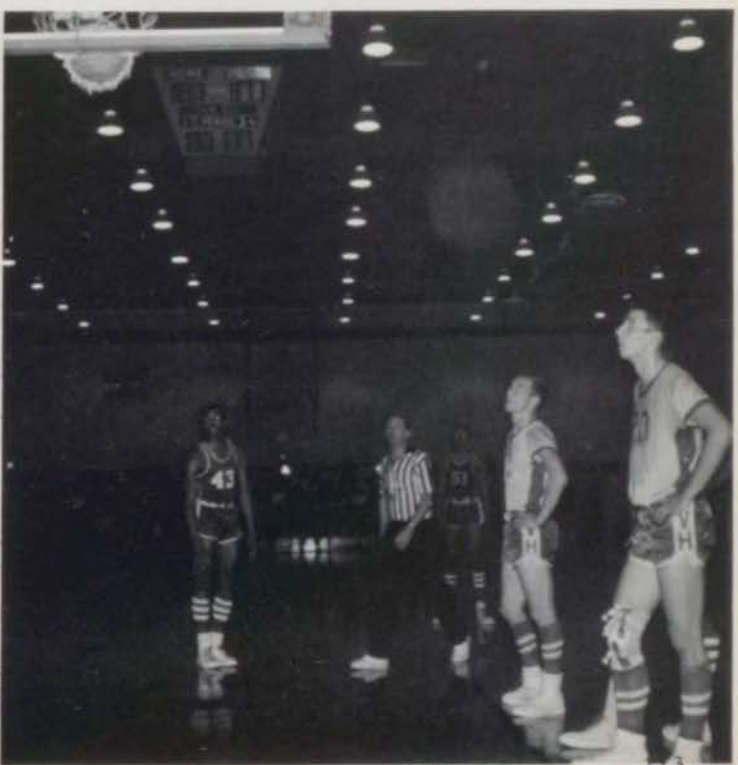





SPORTS



Melanie Parker



Bobbie Black



La Joyce Tyson

VARSITY



Deidra Thomas



Ruth Marshall



Valeria Jenkins

CHEERLEADERS



Toledia McIntyre



Georgia Clark



Josea Mitchell



Mary Mitchell

B-TEAM



Nedra Hill

CHEERLEADERS



Sandra Myers



Gwen Simmons



Charlene Webb





Dr. Griffith Crowns the Homecoming Queen.

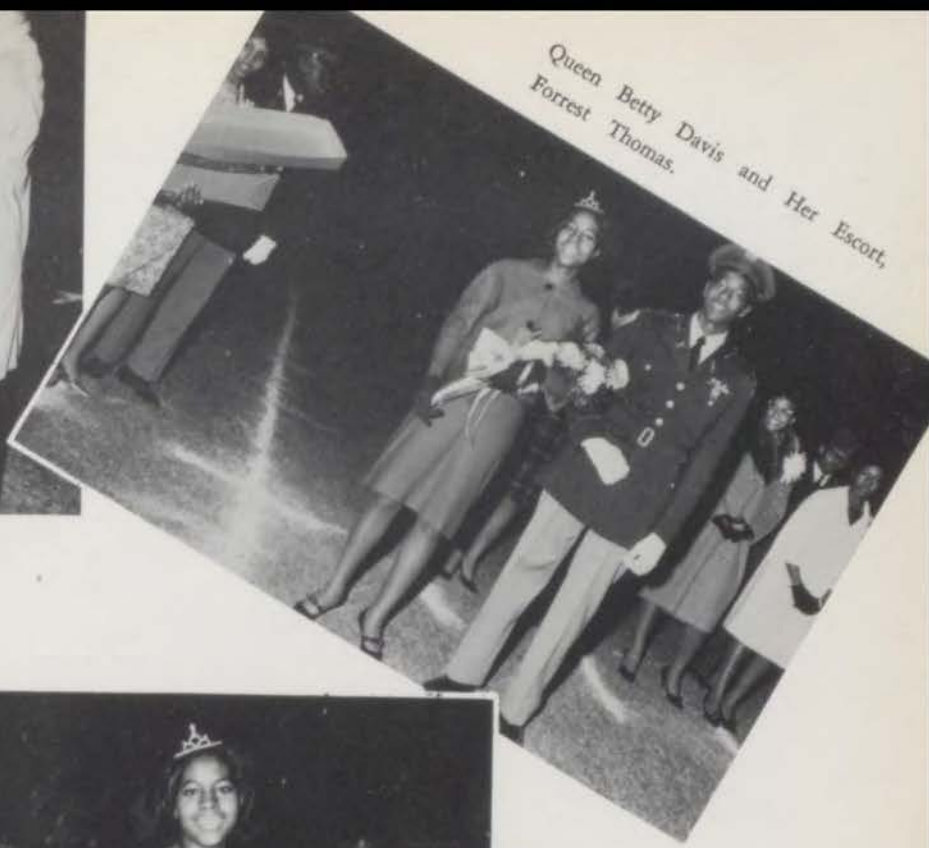

Queen Betty Davis and Her Escort,
Forrest Thomas.



Her Majesty Rides High!



Enter, Your Majesty.



Attendants—And Every One a Queen!



BETTY DAVIS

1963 HOMECOMING QUEEN

H
O
M
E
C
O
M
I
N
G

P
R
I
N
C
E
S
S
E
S



Melanie Parker



Jackie Fanniel



Tonia Lee Green



La Joyce Tyson



Gayle Vaughn

ATTENDANTS

VARSITY FOOTBALL



G. Edwards



R. Overton



D. Mills



W. McCarther



W. Scott



C. Jones



D. Holoman



R. Collins



M. Rentie



E. Moore



E. McGaugh



K. McMurray



W. Flowers



T. Polk



L. Wilcoxon



D. Mabin



W. Thompson



C. Clark



P. Mimms



R. Lynk



D. Doolin



J. Ware



M. Woods



T. Anderson



J. Berry



R. Durham



R. Clifton



L. Freeman



M. Clark



B. Mack



W. King



W. Watkins



123 R. Ross



Coach Michaels



A. Ellison



JUNIOR VARSITY

Central 20	East	7
Central 14	Northeast	0
Central 24	Paseo	12
Central 0	Southeast	0
Central 0	Southwest	18
Central 6	Van Horn	0
Central 12	Westport	24

AROUND THE "C"—LEFT TO RIGHT: G. Simms, E. Jamerson, A. Aldridge, E. Wilson, R. Addison, D. Rose, I. Lund, C. Webb, D. Brown (Manager), H. Mansfield, S. Howard, L. Jenkins, M. Brashier, A. Williams, R. Toler, T. Crosby, D. Wyatt, R. Franklin, J. Vaughn, K. Doolin, H. Cage, M. Allen, D. Brown. WITHIN THE "C"—LEFT TO RIGHT: W. Pierson, G. Byers, S. Smith, R. Benson, J. Johnson, C. Rice.

FRESHMAN

Central 36	East	0
Central 33	Northeast	6
Central 33	Raytown	7
Central 40	Manual	0
Central 25	Southeast	0
Central 27	Southwest	0
Central 18	Westport	0
Central 44	Paseo	0



BOTTOM ROW, Left to Right: C. Sykes, F. Winfield, S. Hatten, C. Clayton, A. Thomas, N. Harris, C. Rucker. ROW TWO: T. Wilson, T. Pugh, G. Walker, R. Powell, T. Beason, S. Kelow, M. Horne, J. Southall. ROW THREE: G. Powell, F. White, L. Johnson, L. Anderson, G. Houston, N. White, P. Patterson. ROW FOUR: E. Fritz, B. Young, B. Floyd, V. Crawford, N. O'Neal, G. Bell. ROW FIVE: V. Jacks (MANAGER), A. James, M. Hicks, R. Bailey, T. Spriggs, P. Cosey, H. Williams, B. Lewis, J. Mabry (MANAGER). ROW SIX: J. Little (COACH).



SCORES

Central 15	Lincoln	0
Central 13	Van Horn	12
Central 18	Southwest	7
Central 12	Northeast	12
Central 13	Southeast	20
Central 20	Westport	26
Central 6	East	8
Central 19	Paseo	0
Central 20	C. Brothers	6



VARSITY BASKETBALL



William Cavole (Trainer), Coach Wilkinson, Larry Bonner (Manager).

MISSION ACCOMPLISHED? Almost:—

Central ties Manual and Southeast for First Place in the Interscholastic League.

Dumping Central of St. Joseph and Normandy of St. Louis, the Eagles go on to defeat Springfield Central for Third Place in the State Tournament.

Season Record: 21 victories and 3 losses.



H. Fields



W. Armstrong



C. Clark



K. McMurray



H. Chambers



E. Tivis

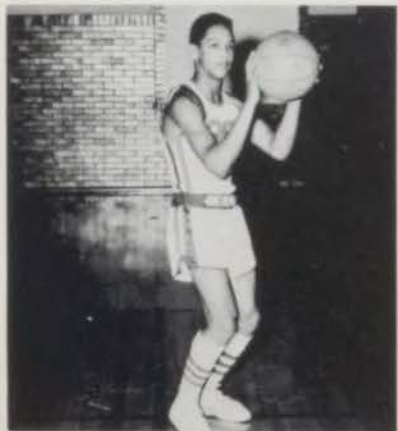

J. Mitchell



M. Smith



R. Ross



D. Mills



W. Calloway



C. Hendricks

JUNIOR VARSITY



LEFT TO RIGHT: B. Young, Mang, L. Haney, A. Hill, M. Fisher, T. Polk, R. Campbell, B. Brown, J. Guie, C. Rice C. McCormack, A. Polk, E. Gaines, R. Addison, Coach Little.

FRESHMAN



V. Jacks Mang., D. Gorhan, C. Sykes, S. Kelow, R. Dean, R. Davis, E. Mackey, Coach Arensberg.
 BOTTOM ROW: E. Donahue, C. Clayton, H. Williams, M. Hicks, R. Edd, A. Parker.

VARSITY TRACK SQUAD



BOTTOM ROW, Left to Right: B. Pernel, B. Mack, M. Clark, P. Mimms, R. Lynk, L. Freeman, E. McGaugh. ROW TWO: W. Toney (Manager), R. Mitchell, F. Harper, D. Doolin, R. Overton, J. Hicks, L. Woods, P. Cosey, G. Goodwin. ROW THREE: M. Henry, J. Robins, G. Byers, W. Hill, W. Grant, S. Irving, D. Benson, R. Bailey, B. Floyd.

RESERVE TEAM



BOTTOM ROW, Left to Right: P. Patterson (Manager), E. Bowers, M. Dunbar, J. Allen, J. Mabin, G. Johnson, M. Hill, R. Brodie, J. Hensley, F. White, C. Jones, J. Howard. ROW TWO: D. Jackson, B. Wheeler, G. Bell, V. Patterson, B. Lewis, N. O'Neal, L. Smith, J. Southall, I. Hasley, D. Washington, T. Watson, T. Pugh. ROW THREE: M. Horn, B. Routt, T. Williams, G. Powell, J. Rankin, H. Acklin, R. Stevenson, P. Vaughn, H. Dubose, G. Rimpson, H. White.

"HOUR OF STARS"



B. Mack (Broad Jump), W. Hill (High Jump), E. McGaugh (Shot-put), R. Lynk (Pole Vault).

"EAGLE'S EXPRESS"



P. Mimms, S. Irving, B. Mack, M. Clark, R. Bailey, L. Freeman.



Brenetta Frederick



Minnie Washington



La Joyce Tyson



Jackie Fanniel



Ressie Finnie



Bonnie Hazley



Mary Lester



Mrs. Cobb



Irma Brown



Ronetta Coursey



Nancy Elders



Barbara Frederick



Lorene Johnson



Deborah Leggett



Guyetta Mabin



Christine Rollins

HOCKEY TEAM



BACK ROW, Left to Right: D. Garner, I. Brown, N. Elders, B. Hazley, S. Allen, D. Leggett, R. Coursey. FRONT ROW: B. Frederick, L. Tyson, J. Faniel, M. Washington, B. Frederick, L. Linsey, R. Finnie.

BASKETBALL TEAM



BACK ROW, Left to Right: C. Coleman, B. Addison, N. Elders, L. Hoover, J. Palmer, R. Finnie, E. Peace. FRONT ROW: D. Garner, L. Tyson, B. Frederick, M. Washington, J. Faniel.

SIGNATURES

ORGANIZATIONS

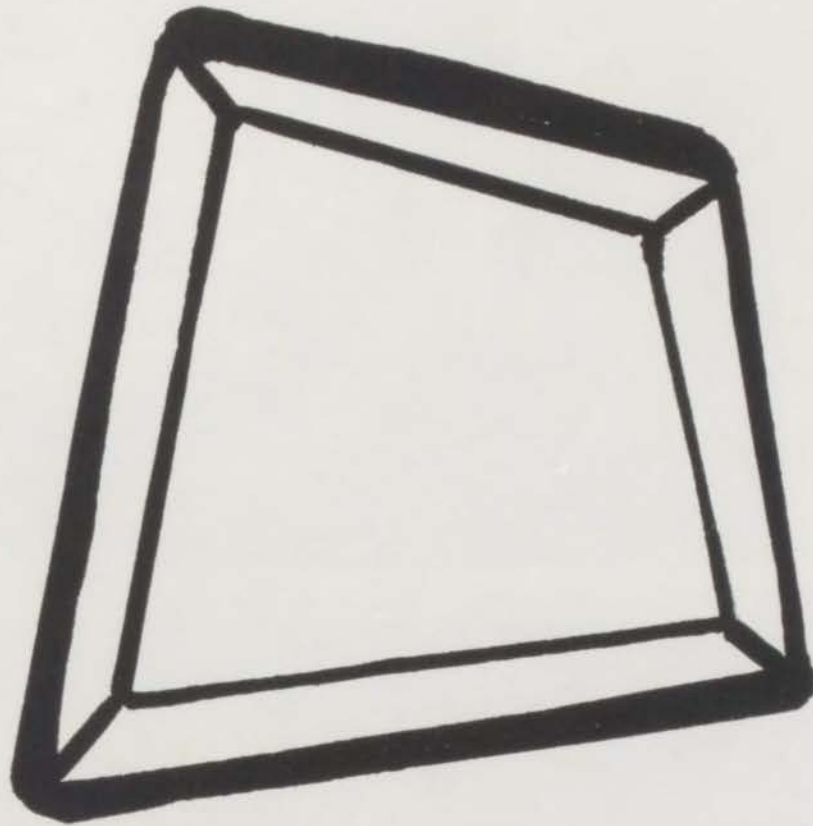

GOLD MEDAL



Weldon Jolly



Deidra Thomas



Sherrell Hamilton



Irma Brown



Clark Robinson



Dovie Cooper



OFFICERS—STANDING: C. Robinson, Sgt.-at-Arms; S. Hamilton, Treasurer. SEATED: D. Thomas, Secretary; I. Brown, President; W. Jolly, Vice-President.



Pegye Hill



Janice Guyton



LaJoyce Tyson



Patricia Whitaker



Jackson Ware



Rodney Lynk



Bonnie Hazley



Donna Caruthers



Ressie Finnie

SILVER MEDAL



BOTTOM ROW, Left to Right: E. Cooper, N. Jolly, L. Lindsey, S. Meyers, D. Turner, S. Nolan, E. Davis, B. Frederick. ROW TWO: R. Coursey, C. Webb, C. DeGraffenreid, G. Rayford, H. Ellis, J. Edison, E. Mansfield, L. Jordan. ROW THREE:

R. Finnie, S. Brown, P. Ellis, B. Jones, D. Ray, W. Nelson, H. Jacks, P. Myers. ROW FOUR: J. Berry, A. Smith, P. Mimms, R. Collins, C. Perry, P. Simms, T. Jones, D. Jackson.

BRONZE MEDAL



BOTTOM ROW, Left to Right: B. Celestine, A. Riddle, S. Baker, S. Kynard, J. Smith, S. Denton, D. Doty, D. Hill, S. Rucker, G. Trice, K. Gillis, C. Webb, F. Johnson, E. Talley G. Watson, A. Jacks. ROW TWO: Y. Holmes, B. Holliday, C. Johnson, M. Caruthers, L. Hoover, C. Williams, B. Lyle, L. McArn, J. Holloway, R. Montgomery, J. Mitchell, G. Williams, S. Clarity, B. Isem, H. Cage. ROW THREE: P. Beene, A. King, V.

Anderson, L. Riggins, J. Lyons, J. Brown, L. Britton, P. Frierson, B. Jordan, J. Johnson, A. Tucker, L. Lewis, C. Overton, E. Batsell, L. George. ROW FOUR: D. Wilson, L. Cain, P. Tolbert, M. Guest, D. Brown, G. Edwards, N. Elders, E. Mimms, W. Crawford, A. Long, V. Jenkins, P. Johnson, J. Palmer, G. Simms, J. Sanders, D. Gray, B. Smith, P. Jackson, A. Coleman.



OFFICERS: BOTTOM ROW, Left to Right: N. Jolly, C. Kynard, M. Hicks, P. Hardy, G. Thompson. ROW TWO: G. Mabin, J.

Brown, J. King, K. McQueen, L. Anderson. ROW THREE: D. Wilson, J. Marshall, N. Elders, P. Myers.

LATIN CLUB



BOTTOM ROW, Left to Right: M. Hicks, N. Jolly, A. Raggins, A. Daniel, K. Plowright, P. Whitaker, M. Butler, L. Mitchell, C. Wheeler, M. Rentie, A. Gillum. ROW TWO: L. Taylor, F. Johnson, G. Clark, A. Jones, A. Smith, L. Tyson, C. Miller, S. Guest, G. Vaughn, I. Brown. ROW THREE: F. Jefferson,

T. Smith, T. Mills, G. Smith, S. Nolan, C. Wordlow, S. Mansfield, B. Cole, G. Mabin, D. Turner. ROW FOUR: M. Harris, D. Mucker, W. Jolly, B. Frizell, R. Rhodeman, W. Shelton, T. Palmer, J. Palmer, C. Houston, S. Little, N. Elders, B. Martin, D. Ray, J. Brown.



FIRST SEMESTER OFFICERS—LEFT TO RIGHT: R. Paterson, C. Escoe, S. Kennard, B. Smith, L. De Graffenreid, M. Brown.



SECOND SEMESTER OFFICERS—SEATED: S. Kynard, J. Bywaters, M. Brown. STANDING: J. Davis, E. Gains, G. Pemberton.

FRENCH CLUB



ROW ONE, Left to Right: B. Smith, S. Smith, P. Livingston, P. Eason, D. Smith, L. Nolan, R. Copes, T. Warren, B. K. Brown, M. Brown. ROW TWO: W. Edwards, R. Patterson, S. Kynard, C. W. Williams, C. Escoe, B. Smith, D. Young, D. Black, J. Davis, P. Hill, V. Anderson. ROW THREE: W. Parham,

J. Brown, R. Davis, E. Harris, G. Parker, C. Overton, L. Baker, W. Crawford, I. Bankston, W. Fielder, G. Pemberton. ROW FOUR: M. Bennett, J. Bywaters, S. Brown, K. Jenkins, E. Gains, P. Myers, K. Kirkendall, P. Page, L. Jackson, C. Newman, J. Guyton.



MISS UNITED
FUNDS

JUDY KING

A.A.U.W.



R. Finnie



S. Hamilton



D. Doty



D. Thomas



P. Hill



N. Jolly



S. Brown



G. Rayford



S. Meyers



THE CABINET: Russell Rhodeman, Joseph Haris.

THE CABINET: Ronald Green, Pegye Hill.



FIRST SEMESTER STUDENT COUNCIL



THE CABINET: Henrietta Crowley, Lee Smith (Vice-president).

THE CABINET: Miss Leibengood (Sponsor), Latrica McArn (President), Mr. Cooper (Sponsor).



BOTTOM ROW, Left to Right: A. Watson, T. Miller, P. Livingston, L. DeGraffenreid, G. McKinney, L. Baker, P. Frierson, J. Parker, S. Baker, V. Henry, B. Franklin, G. Tucker, H. Morgan, D. Brim. ROW TWO: F. Marshall, R. Johnson, A. Parker, S. Love, A. Long, C. Rollins, E. Denson, R. Stricklin, A. Henson, K. Brooks, C. Perry, A. Tucker, D. Mitchell, S. Macke, P. Collins. ROW THREE: M. Brown, J. Mitchell, G. Sumpter,

T. Johnson, V. Jenkins, A. Smith, B. Robbins, G. Howell, G. Sykes, C. Tate, N. Sims, V. Clay, C. Murry, J. Clay. ROW FOUR: J. Bywaters, S. Denton, Z. Williams, T. Elliot, R. Rhodeman, G. Perry, B. Frizell, L. Rice, R. Campbell, H. Terrell, J. Washington, W. Pearson, E. Mackey, C. Smith, M. Hicks, L. Hinds.



SEATED: B. Frederick, H. Crowley (Vice-president), R. Lynk (President), T. Green, (Secretary), Jackson Ware. TOP ROW: Miss Leibengood (Sponsor), C. Williams (Sergeant-at-Arms), L. McArn, R. Pitts, G. Marshall, L. Smith, Mr. Cooper (Sponsor).

SECOND SEMESTER STUDENT COUNCIL

BOTTOM ROW, Left to Right: J. Moore, A. Ragins, L. Davis, S. Love, J. Huffman, F. Johnson, L. Roten, B. Brown, L. DeGraffenreid, V. Morris, V. Henry, B. Smith. ROW TWO: J. Wright, S. Douglas, C. Johnson, P. Williams, C. Sawyer, T. Powell, M. Guest, H. Coge, J. Guyton, L. Johnson, M. Butler, ROW THREE: J. Palmer, W. Edwards, S. Kelly, L. Smith,

N. Harmon, C. Washington, R. Whitfield, J. Routt, J. Edison, L. Britton, C. Rollins, C. Perry, J. Burris, K. McQueen. ROW FOUR: L. Maxie, Bennett, L. Riggins, B. Robinson, R. Weisener, L. Moorehead, D. Lyons, R. Mitchell, L. Rice, B. Ford, Smacks, P. Harrell, E. Swinton.





SEATED: D. McIntyre, L. McArn, C. Murray, B. Frederick, J. Faniel. ROW TWO: C. Rollins, K. Riley, C. West, J. Moore, E. Jones, T. Pierson, D. Brim, B. Saunders, B. Frederick, G. Vaughn, P. Hill, P. Whitaker, J. King. ROW THREE: B. Tyler, T. Green,

L. Baker, D. Wilkins, A. Wright, B. Smith, D. Doty, C. Escoe, L. Mitchell, J. Frye, S. Hamilton. ROW FOUR: L. Johnson, B. Robbins, R. Pitts, K. Rodgers, M. Sirls, B. Brown, C. Alexander, R. Carr, J. Clay, J. Guyton, M. Parker, H. Crowley.

SENIOR TRI-HI-Y

HI-Y



SEATED: W. Grant (Parliamentarian), F. Pratt, (Treasurer), L. Maxie (President), C. Robinson (Secretary), C. Pierce (Chaplain), R. Collins (Sergeant-at-

arms). STANDING: R. McCreary, R. Powell, W. Calloway, A. Jennings, J. Brown, D. Crompton, D. Mabin.



BOTTOM ROW, Left to Right: L. Taylor, L. Lindsey, B. Parks, M. Robins, J. Jones, B. Thompson, M. Wright, M. Woodson, S. Thurman, B. Browning. ROW TWO: E. Harris, A. Gillum, L. Ogletree, J. Holloway, Y. Wilkerson, B. Gates, J. Taylor, L. Anderson, J. Parker, L. Shellman, G. Thompson. ROW THREE:

E. Jackson, C. Wheeler, E. Davis, C. Wagner, J. Denson, S. Piper, B. Gillians, M. Draffen, G. Rayford, E. Rice, E. Jackson, D. Harris. ROW FOUR: M. Johnson, M. Butler, B. Jones, S. Brown, B. Bryant, C. Butler, A. Watts, A. Elliott, L. Merrill, G. Mabin, A. Robinson, Wilson.

JUNIOR TRI-HI-Y OFFICERS



GIRLS WHO WENT ON TRIP AND OFFICERS—
BOTTOM ROW, Left to Right: G. Clark, T. Evans.
ROW TWO: V. Coates, P. Conley (Chaplain), C.
DeGraffenreid. ROW THREE: E. Mansfield, K. Brooks

(President), T. Johnson (Vice-president), C. Gibson,
L. Lyon (Social Chairman). ROW FOUR: R. Ellis,
N. Elders, A. Smith (Treasurer), C. Perry, E. Rollins,
M. Merrill (Secretary).



BOTTOM ROW, Left to Right: R. Moore, C. Webb, S. Sunnells, B. Wade, B. Mitchell, G. Simmons, S. Knox, V. Lofton, R. Ortega, M. Glass. ROW TWO: F. Ferguson, J. Nicholson, B. Adams, S. Winston, B. Mosley, A. Riddle, C. Cook, W. Watkins, S. Rucker, C. Smith, B. Franklin. ROW THREE:

B. Doxey, P. Robbins, C. Gibbs, K. Gillis, H. Morgan, B. Bryant, C. Brown, B. Celestine, B. Powell, E. Batsell, G. Taylor. ROW FOUR: M. Mitchell, M. Guerin, M. Clay, D. Gray, C. Tate, L. Hoover, G. Perry, P. Christian, B. Smith, J. Scott, C. Howard, M. Barlia, Y. Debrew, H. Denson.

SOPHOMORE TRI-HI-Y



BOTTOM ROW, Left to Right: G. Oliver, G. Fanniel, V. Stuckey, L. Carter, B. Mitchell, A. Riddle, M. Dennis, E. Talley. ROW TWO: S. Guest, C. Canady, S. Baker, B. Wade, C. Overton, G. Williams, J. Mitchell. ROW THREE: P. Hardy, S. Baker, C.

Howard, K. Johnson, C. Gilliam, C. Brown, C. Allen, B. Caruth. ROW FOUR: P. Jackson, W. Frye, J. Palmer, B. Isom, S. Little, L. Rice, P. Christian, A. Wilson, McDougal.



ROW ONE, Left to Right: M. Hall, T. Powell, L. Jackson. ROW TWO: B. Fisher, C. Wardlow, Mrs. Hinton. ROW THREE: O. Gibbs, T. Warren, B. Gordon, L. Hall.

SECOND SEMESTER LUMINARY STAFF Y-TEENS

LEFT TO RIGHT: R. Pitts, J. Graves, C. Murry, G. Jackson, W. Thomas, F. Johnson, L. Johnson, B. Brodie, V. Holmes. SEATED: L. Johnson, D. Cooper.



ORCHESTRA



BOTTOM ROW, Left to Right: Mitchell, R.; Brown, J.;
Marcia, L.; Jones, C.; Hoover, L.; Newman, C.; Johnson, A.
ROW TWO: Pemberton, G.; Oliver, A.; Hopkins, R.;
Mansfield, H.; McAfee, J.; Johnson, Joyce; Johnson, D.;

Mitchell, D.; Murray, W.; Webb, C.; Glover, E.; Dixon, L.
ROW THREE: Smith, B.; Thrower, E.; Meeks, W.; Ford, D.;
Winston, D.; Myers, P.; Morris, W.

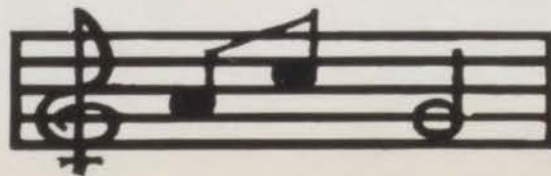

YOU CAN'T TAKE IT WITH YOU

A magnificent cast—a sparkling three act comedy—inspired direction: these were all combined in the drama department's spring play *You Can't Take It With You*. Oh, but you can, as did the audience when they saw Central's thespians walk the boards.



LEFT TO RIGHT: Terry Kato, Dwayne Crompton, Nancy Elders, Andrew Elliott, Karen Riley, Ruth Rogers.



LEFT TO RIGHT: Ronald Murray, Herman Cage, Dwayne Crompton, Nancy Elders, Cloveria Murray, Patty Hardy.



LEFT TO RIGHT: Jackie Fanniel, Joel Jones.



LEFT TO RIGHT: Lewis Cain, Terry Kato, Ronald Murray, Jackie Fanniel, Andrew Elliott, Joel Jones, Millie Merrill, Richard McCreary, Dwayne Crompton, Herman Cage, Patty Hardy, Nancy Elders.

CENTRALIAN STAFF



Curtis Jones, *Co-Editor-in-Chief*; Joseph Harris, *Faculty Editor*; Brenetta Frederick, *Girls' Sports Editor*; Alice King, *Organizations Co-Editor*.



Peggye Hill, *Senior Co-Editor*; Deidra Thomas, *Freshman Co-Editor*.



Melanie Parker, *Junior Editor*.



Sherrell Hamilton, *Co-Editor-in-Chief*; Jeremiah Cameron, *Sponsor*.



Patricia Whitaker, *Sophomore Editor*; Dietra Doty, *Organizations Co-Editor*; Irma Brown, *Senior Co-Editor*.



LaJoyce Tyson, *Freshman Co-Editor*; Jo-Anna Henry, *Treasurer*; Cloveria Murray, *Publicity-Editor*.

Others that helped the staff: Nancy Elders, Richard Collins, Janine Jones, Frank Ellis, David Brown, Peggy Butler, Joel Hamilton.



Joel Jones, *Sports Editor*.

SUBJECT INDEX

- A.A.U.W. 141
Band 68
Basketball 127-129
Boosters 64
Cheerleaders 116-117
C-Club 63
Centralian Staff 150
C.O.E. 65
Concert Choir 60
Declaratives 56
Dedication 5
Engineer's Club 57
Faculty 9-19
Football 123-126
Foreword 4
Future Homemakers of America 53
Future Nurses of America 55
Future Teachers of America 54
French Club 138
Girl's Choir 61
Girl's Sports 132, 133
Hi-Y 144
Homecoming Royalty 119-122
Honor Corps 59
Honor Society 136, 137
Human Relations Council 53
Junior Class 76-86
Latin Club 138
Library Pages 71
Locker Patrol 59
Luminary Staff 52, 147
Majorettes 67
Miss United Funds 140
Mu Alpha Theta 57
Office Girls 66
Orchestra 148
Pep Club 62
Presentation 3
Red Cross 66
R.O.T.C. 51, 69, 70
Senior Class 21-45
Sophomore Class 87-98
Spanish Club 58
Special Awards 72, 73
Spring Play 149
Student Council 141, 142
Table of Contents 6
Thespians 71
Track 130, 131
Tri-Hi-Y 144-146
Y-Teens 147

STUDENT INDEX

A

Acklin, Helen 101
 Adams, Jessie 89, 55
 Adams, Lloyd 26, 65
 Adams, Raymond 26
 Addison, Brenda 133
 Agee, Wendell 26, 65
 Akins, Jessie 68, 69, 78
 Aldridge, Linda 58
 Aldridge, Adrian 89
 Alex, Dierdre 66, 78
 Alexander, Brenda 89
 Alexander, Cheryl 26, 144
 Alexander, Sandra 101
 Allen, Inell 89
 Allen, John 130
 Allen, Merle 58, 70
 Allen, Sandra 26, 53, 133
 Allen, Sara 26, 53, 71
 Anderson, Frankie 70
 Anderson, Lois 78
 Anderson, Veronica 26, 53, 62
 Anderson, Kennard 26
 Armstrong, Warren 128
 Ashbey, Eva 78
 Avery, Cotie 26

B

Baderson, Frankie 89
 Bailey, Edwina 78
 Bailey, Robert 89, 130
 Baker, Lynda 26, 55, 101, 139, 144
 Baker, Sondra 54, 58, 89
 Barbery, Marilyn 89
 Barbour, John 26, 65
 Barker, Cassandra 78
 Barker, Victor 89
 Barner, Yvonne 89
 Barnes, Sharon 61, 78
 Barnett, Brenda 78, 67
 Barnett, Marion 71, 78
 Bass, Georgia 89
 Bass, Mile 89
 Batsell, Emma 58, 62
 Beason, Clark 26, 58, 65
 Beene, Patricia 58, 89
 Bell, Gregory 68, 130
 Bell, Howard Lee 27
 Bellfield, Brenda 54, 58, 62
 Benson, Donald 180
 Benton, James 78
 Benton, Samuel 78
 Berry, James 27, 56, 57, 59, 63, 72, 73
 Bill, James 89
 Black, Bobbie 116, 61
 Bohannon, Ernestine 27, 65
 Bolden, Ruby 27
 Booker, Leon 63
 Booker, Shirley 61
 Bonner, Larry 89, 127
 Boswell, Brenda 60
 Boyd, Eugene 78
 Boyd, Richard 20
 Boyd, Robert 89
 Boydston, David 27
 Brim, Diana 22, 25, 27, 60, 67, 64, 144
 Britton, Loretta 54, 57, 89, 58
 Brodie, Beverly 67, 78
 Brooks, Verda 27, 67
 Brooks, Karmello 55, 60, 66, 71, 78
 Broughton Delores 78
 Brown, Bertha Lee 27, 56, 62, 66, 144
 Brown, Beulah 78
 Brown, Bobbie 78
 Brown, Booker T. 89
 Brown, Clifford 27
 Brown, David 69, 71, 89
 Brown, Dennis 78
 Brown, Dwight 89

Brown, Irma 23, 24, 27, 53, 54, 57, 64, 72, 56, 150, 136, 133
 Brown, James 57, 58, 59, 78, 144, 148
 Brown, Marguette 59, 139
 Brown, Preston 69
 Brown, Shirley 28
 Brown, Shirley K. 57, 77, 78, 72, 56, 141
 Brown, Sheralyn 28, 71
 Brown, William 68, 78
 Browning, Betty 78
 Browning, Winifred 78
 Bryant, Betty 78
 Bryant, Beverly 58, 89
 Bryant, Jan 89, 101
 Buffington, Ferris 78
 Burnett, Shirley 79
 Burtin, Theodore 89
 Burtin, Theodore 89
 Butler, Cherry 79, 67
 Butler, Mamie 79
 Byers, Bervin 28, 65
 Byers, George 130
 Byers, Ira 89
 Byers, Joe 68
 Bywaters, Joe 28, 139, 69

C

Cage, Herman 89, 58, 149
 Cain, Louis 89, 69, 149
 Calloway, Ernestine 62
 Calloway, Sylvester 65
 Calloway, Walter 144, 128
 Campbell, Marcella 28
 Campbell, Raymond 79
 Canady, Cynthia 90
 Capes, Richard 101
 Carpenter, Hazel 28
 Carr, Janet 67
 Carr, Ruth Ann 28, 144
 Carroll, Melvin 79, 69, 58
 Carson, Lula 28
 Carter, LaVera 90, 61
 Carter, Yvonne 58
 Caruthers, Donna 28, 54, 71, 136
 Caruthers, Marion 90, 58, 69
 Carole, William 79
 Cavole, William 127
 Celestine, Bertha 58
 Chambers, Horace 128
 Chouteau, Brenda 79, 61
 Christian, Linda 55, 101
 Christian, Phyllis 61
 Clarity, Sandra 28, 71
 Clark, Beverly 66
 Clark, Charles 28, 59, 128
 Clark, Georgia 79, 66, 47
 Clark, Milton 24, 28, 59, 63, 72, 73, 130
 Clark, Wilbur 90
 Clay, Joyce 29, 71, 144
 Clay, Maxine 90
 Clay, Vivian 71
 Clifton, Ray
 Coates, Vesta 54, 66
 Cole, Simon 29, 57, 70
 Coleman, Arthur 90
 Coleman, Carolyn 90, 66, 133
 Coleman, Charletta 90
 Coleman, Cheryl 90
 Coleman, Samuel 79
 Coleman, Shirley 29
 Collins, Glenda 90
 Collins, Jo Ann 90
 Collins, Leonard 70, 29
 Collins, Richard 57, 79
 Collins, Ronald 28, 55, 58, 59, 44
 Conley, Patricia 79
 Conoway, Faye 79
 Cook, Jannifer 29, 65

Cooper, Dovie 29, 52, 136
 Cooper, Eunice 55, 79, 58
 Copeland, Raleigh 70, 29
 Cosey, Phillip 130
 Coursey, Ronetta 54, 60, 57, 67, 79, 133
 Cox, Fred 29
 Cox, Vickie 29, 65
 Crawford, Warren 53, 54, 57, 70, 71, 79, 139
 Crayton, William 79
 Crompton, Dewayne 57, 79, 71, 77, 144, 149
 Crooms, Joyce 55, 90
 Crosby, Essie 90
 Crowley, Henrietta 29, 52, 54, 55, 57, 144
 Crump, Geraldine 79
 Cubit, Beverly 54, 90
 Cummings, Mary 79
 Cunningham, John 25, 30, 65
 Cunningham, Steve 90

D

Daniels, Alice 55, 79
 Daniels, Pearl 79, 55
 Davis, Betty 30, 60
 Davis, Celestine 30, 65
 Davis, Chalmers 30
 Davis, Josephine 53, 139, 62
 Davis, Karen 90
 Davis, Leroy 90
 Davis, Luvenia 66
 Davis, Maxine 25, 30
 Dawson, Jeanne 30, 60
 Deboe, Yvonne 90
 De Graffenreid, Claudia 76
 De Graffenreid, Linda 53, 139
 De Graffenreid, Lloyd 30, 59
 De Johnette, John 90
 Dennis, Mary 90
 Denson, Eleanor 30, 52, 66
 Denson, Joyce 79, 66
 Denton, Loyal 70, 90
 Denton, Sandra 54, 90, 58, 61, 62
 Dillard, Leonard 90
 Dillard, Linda 90
 Dixon, Lawrence 57, 80, 73
 Donahue, Howard 65
 Donelson, Sarah 53, 54, 57, 80
 Doolin, David 59, 63, 73, 130
 Doty, Deitra 30, 64, 56, 150, 141, 144
 Douglas, Sharon 30, 59
 Doyle, Brenda 80
 Doyle, Carolyn 80
 Draffen, Marion 80
 Draffen, Willis 30, 73
 Drew, John 58
 Durant, Robert 68

E

Eason, Pamela 139
 Edison, June 30, 53, 54, 66
 Edmondson, James 62
 Edwards, Gregor 63, 80
 Elders, Nancy 54, 57, 80, 133, 149
 Elliot, Alfredia 80
 Elliott, Andrew 52, 149
 Elliot, Luther 80
 Ellis, Frank 80, 166, 68
 Ellis, Helen 53, 54, 80, 162
 Ellis, Lorrene 31
 Ellis, Nancy 31
 Ellis, Peggy 80, 76
 Ellison, Alex 63, 80
 Epps, Annette 31
 Epps, Gwendolyn 31
 Escoe, Consuelo 31, 66, 71, 139, 144
 Essex, Charlene 80
 Estill, James 31
 Eubanks, Mable 80

- Evans, Terry 80, 66
F
Fanniel, Gwen 91
Fanniel, Herbert 70
Fanniel, Jackie 24, 31, 54, 133, 139, 144
Ferguson, Francis 91
Fields, Harvey 31, 128
Fight, John 31
Finnie, Ressie 53, 54, 64, 56, 58, 31
Fogle, Daniel 73
Foote, Sheila 31, 54, 55, 59
Ford, Donald 91
Fort, Tenola 31, 64, 60
Fort, Tenola 31, 60, 64
Foster, Celestine 80
Foster, Jerome 80
Franklin, Barbara 91
Franklin, JoAnn 55, 80
Franklin, Johnny 91
Frazier, Phyllis 60, 80
Frederick, Barbara 32, 133, 144
Frederick, Brenetta 32, 54, 57, 133, 144, 150
Freeman, Larry 59, 63, 130
Freeman, Nedra 91
Freeman, Rudolph 91
Freeman, Shelley 80
Friel, Susan 60, 72
Frierson, Pat 66
Frizell, Billy 32, 59
Frye, Janice 32, 60, 58, 144
Frye, Winona 91
G
Gadson, Bernice 32, 53, 54, 66, 71
Gadson, Robbie 32, 54
Gaines, Elijah 81
Gardenhue, William 81
Garner, Dorothy 133
Garnett, Gwendolyn 91
Garrett, Marvin 91
Gates, Beverly 81
Gee, Alfred 71, 81
George, Lila 91
Gibbs, Clara 55, 91
Gibbs, Olivia 53
Gibson, Cheryl 81
Gillians, Brenda 81
Gillis, Karen 54, 58, 91
Gillum, Anita 81
Gillum, Cheryl 91
Givens, Janet 91
Glass, Meri 91
Goff, Brenda 81
Golston, Georgia 81
Goodrich, Olivia 91
Grant, William 32, 63, 59, 144
Graves, Jesse 71
Graves, Thomas 63
Gray, Diane 91
Gray, Joyce 91
Gray, Milton 91
Green, Delores 66
Green, Ronald 81
Green, Tonia 25, 32, 66, 144
Greene, Delores 61
Greene, Linda 91
Greene, Melvin 91
Greene, Merle 91
Greenwood, Sondra 91
Groves, Helen 32, 65
Guein, James 58, 80
Guein, Morssie 54, 91
Guest, Marva 91
Guest, Sandra 91
Guy, Ronald 80
Guyton, Janice 32, 52, 56, 64, 136, 139, 144
H
Hack, Charles 70, 81
Hall, Delilah 81
Hall, Merris 32
Hamilton, Charles 81
Hamilton, Sherrell 32, 53, 54, 57, 64, 66, 72, 58, 136, 144, 150
Haney, Richard 81
Haney, Rose Mary 33
Hankins, Thornton 91
Hardy, Patty 66, 92, 149
Harper, Larry 92
Harris, Delores 81
Harris, Edward 81
Harris, Elgia 81, 139
Harris, Elouise 92
Harris, Hazel 81
Harris, Joseph 33, 52, 57, 71, 150
Harris, Lyle 92
Harris, Michael 33, 70
Hayes, Janice 92
Hazley, Bonnie 33, 55, 56, 57, 133, 136
Hazley, Henry 81
Heard, Blenda 92
Hendricks, Clifford 128
Henry, Charles 69, 81
Henry, JoAnna 33, 54, 57, 55, 150
Henry, Virginia 33, 66, 71
Hicks, John 81, 130
Hicks, Marie 33, 54, 55, 66
Hicks, Wilbur 92
Higgs, Brenda 92
Hill, Alice 55
Hill, Alf 105
Hill, Allen 92
Hill, Deborah 54, 57, 58, 92
Hill, Edward 66, 105
Hill, Helen 105
Hill, Kathie 92
Hill, Kenneth 105
Hill, Myrle 105
Hill, Nedra 53, 92, 117
Hill, Peggye 33, 54, 136, 139, 144, 150
Hill, Sharon 81
Hill, William 92, 130
Hinch, Keith 92
Hinton, Evelyn 105
Hodges, Betty 92
Holland, David 92
Holliday, Bertha 53, 54, 57, 58, 92
Holloway, Rosemary 92
Holloway, Jennifer 57, 81, 58
Holmes, Lavelle 82
Holmes, Yvonne 92
Holoman, Donnell 33, 128
Hoover, Leslie 54, 57, 58, 68, 92, 133, 148
Hopkins, James 92
Hopkins, John 92
Hopkins, Maryonn 105
Hopkins, Retha H. 105, 148
Horn, Mervyn 105
Houston, Claudette 92
Howard, Anthony 105
Howard, Carita 92
Howard, Charles 92
Hudson, Betty 33
Hudson, Doris 105
Huffman, JoAnne 105
Hughes, Melvie 105
Humphrey, William 92
Huskey, Arnold 82
Huskey, Florence 92
Huston, Gregory 105
Hyne, Charlene 105
I
Irving, Sylvester 33, 130
Isom, Brenda 92
Ivy, Nellie 82
J
Jacks, Armeta 58, 93
Jacks, Clarahoda 105
Jacks, Howard 57, 82, 71, 69
Jacks, Vincent 105
Jackson, Arthur 105
Jackson, Barbara 93
Jackson, Donald 57, 70, 82, 130
Jackson, Elonda 61, 82
Jackson, Eugene 82
Jackson, Frank 105
Jackson, Gwendolyn 33
Jackson, Janice 93
Jackson, Margaret 105
Jackson, Phyllis 93
Jackson, Rita 105
Jackson, Sharon 34
Jackson, Teresa 34
Jackson, Wanda 59, 82
Jackson, William 69
James, Alvin 105
James, John 82
Jefferson, Barbara 58, 105
Jefferson, Chiquita 93
Jefferson, Don 34
Jefferson, Freeman 105
Jenkins, Edith 105J
Jenkins, Gloria 93
Jenkins, Kathleen 34, 53, 57, 62, 139
Jenkins, Valeria 23, 24, 34, 53, 56, 64, 116
Jennings, Ashby 82, 144
Jiles, Curtis 93
Johnson, Andrew 148
Johnson, Alpha 105
Johnson, Bonita 82
Johnson, Brenda 105
Johnson, Carol 54
Johnson, Darryl 58, 68, 71, 93, 148
Johnson, Dora 53
Johnson, Edna 93
Johnson, Ernestine 106
Johnson, Faye 34, 52, 54, 55, 71
Johnson, Frances 93
Johnson, Gerald 106
Johnson, Herman 82
Johnson, James S. 58, 82, 93
Johnson, Joyce 69, 93, 148
Johnson, Kathryn 34, 65, 55, 71
Johnson, Kay 55, 93
Johnson, Laverne 34, 53, 68, 70
Johnson, Lawrence 68, 106
Johnson, Leroy 82
Johnson, Lorene 34, 65, 144
Johnson, Marletha 93
Johnson, Rosie 106
Johnson, Sharon 106
Johnson, Sidney 70
Johnson, Tima 82
Johnson, William 34, 69
Johnson, William T. 34
Jolly, Naomi 56, 58, 82, 141
Jolly, Weldon 23, 24, 35, 56, 57, 59, 136
Jones, Beverly 53, 54, 57, 61, 77, 82
Jones, Brenda 106
Jones, Carmen 93
Jones, Carolyn 35
Jones, Cynthia 106
Jones, Estella 35, 61, 144
Jones, Joann 106
Jones, James 93
Jones, Janine 62, 66, 71, 82
Jones, Joel 24, 35, 57, 59, 66, 71, 72, 149, 150
Jones, Lawrence 68, 106
Jones, Nancy 93
Jones, Ronald 68, 106
Jones, Teresa 106
Jones, Terrance 93
Jones, Terry 57, 82, 56, 68
Jones, Sharon 35
Jordan, Brenda 57, 58, 93
Jordan, DeLois 106
Jordan, Larry 57, 82, 71
Joseph, Henry 35
Juke, Ronald 71
K
Kaiser, Raymond 35
Kato, Terry 149

Keith, Shelia 106
Kelly, Sharon 35, 54, 55, 64
Kelow, Stephen 106
Kelton, Andrea 60, 82
Kelton, Terry 106
Kidd, Robert 35
Kines, John 106
King, Alice 35, 54, 56, 150
King, Ernestine 93
King, Judith 93
King, Judy 35, 57, 64, 71
King, Larry 106
Kirkendoll, Kenneth 82
Kirkland, Mildred 106
Knox, Sylvia 93
Kynard, Sheryl 93, 139

L

Landers, Connie 106
Lane, Pamela 54, 58, 106
Larry, Martha 36, 55
Lasties, Sharon 62
Law, Sharon 106
Leggett, Deborah 133
Leggett, Leavon 36, 55, 58
Lester, Mary 25, 36, 63
Lewis, Bennie 106
Lewis, Doris 93
Lewis, Glenn 106
Lewis, Joan 57, 82
Lewis, Maralyn 58, 106
Lewis, Marcia 148
Lewis, Margaret 36, 71, 149
Lewis, Patricia 106
Lewis, Wilda 106
Lindsey, Linda 57, 83
Little, Sandra 93
Littlejohn, Ida 36
Livingston, Paula 139, 62, 106
Locke, Marion 107
Long, Amelia 93, 62
Love, Major 107
Love, Sandra 107
Lovelore, Sherlie 83
Lowery, James 36
Lucas, James 107
Luke, Ronald 94
Lunkins, Sandra 36
Lunn, Lamarr 94
Lyle, Brenda 94, 58
Lynk, Rodney 24, 36, 56, 59, 63, 72,
73, 125, 131, 136
Lyons, James 94
Lyons, Lorevon 83
Lyons, Michael 107

M

Mabin, Doyle 63, 83
Mabin, Guyetta 83
Mabin, Joseph 107
Mabry, James 107
Mack, Burvlie 25, 36, 63, 59, 73,
125, 131
Mack, Shirley 107
Mackey, Eli 107
Macklin, Candice 67, 83
Madley, Polly 107
Mallory, William 107
Manley, Amos 36
Manley, Rolly 107
Mansfield, Eleanor 56, 57, 66, 76, 83
Mansfield, Harold 148, 94
Marshall, Frankie 107
Marshall, Gloria 66, 36, 136
Marshall, Horace 94
Marshall, John 94
Marshall, Ruthie 36, 52, 55, 66, 116
Martin, Kenneth 37
Martin, Maxine 94
Massey, Loretta 107
Maxie, Leo 25, 37, 144
May, James 107
McArn, Latrica 24, 52, 56, 64, 66,
67, 71, 144

McBeth, Tom 94
McBride, O. D. 83
McCarthy, Will 37, 63, 59, 73
McClain, Essie 107
McClendon, Stinson 83
McCormack, Charles 83
McCormick, Glennie 83, 60
McCreary, Richard 25, 37, 57, 59,
66, 71, 72, 144, 149
McDougal, Jean 94
McFarlane, Kathleen 37
McGaugh, Eugene 130
McGee, Demetrice 107
McGee, Ellis 94
McGuire, Jean 107
McIntyre, Doletha 37, 59
McIntyre, Toledia 57, 66, 71, 83, 116
McKamey, Eric 94
McKinney, Gwendolyn 94
McMurray, Alfred 83
McMurray, Kermit 37, 59, 63, 73, 128
McQueen, Kay 83
Meeke, Willie 68, 148
Merrill, Millie 149
Merritt, Kenneth 94
Merritt, Lessie 83
Merritt, Mark 107
Meyers, Sandra 83, 57, 66, 76, 117,
141
Miller, Carol 54, 66, 71, 83
Miller, Eugene 83
Miller, Sharon 107
Miller, Sheila 83, 71
Miller, Twyla 107
Mills, Dimitri 59, 63, 83, 128
Mills, Linda 107
Mills, Thomas 94
Mimms, Esther 54, 83
Mimms, Mary 94
Mimms, Paul 37, 63, 130
Mitchell, Bernita 54, 58, 94
Mitchell, Deanna 107
Mitchell, Jessie 128
Mitchell, Josea 94, 117
Mitchell, Loretta 37, 52, 57, 62, 66,
144
Mitchell, Mary 54, 66, 58, 94, 117
Mitchell, Ronald 83
Moechoe, Linnie 94
Montgomery, Rhonda 60, 94
Moore, Earl 37
Moore, Ernest 83
Moore, Janice 37, 55, 144
Moore, Rheatha 94
Moore, Sharon 94
Morehead, Leland 84
Moreland, Brenda 107
Morgan, Patricia 107
Morris, McMaria 38, 64
Morris, Verple 107
Morris, William 68
Morrow, Odie 94
Mosley, Daisy 94
Motley, Donnie 107
Moves, Beverly 107
Mucker, Diana 54, 84
Murray, Cloveria 38, 71, 150, 149
Murray, Raydean 84
Murray, Ronald 25, 57, 149
Murray, William 68, 148
Myers, Noel 62, 94
Myers, Percy 57, 56, 68, 77, 84,
139, 148

N

Nance, Sheila 38, 65
Nash, Tommye 38, 65
Neal, Carolyn 107
Neely, Marion 38
Nelson, Eddie 84
Nelson, Wanda 84
Nevels, Carole 95
Newman, Michael 84
Nichols, Cynthia 95
Nickerson, Juanita 95

Norton, Verlie 84

O

Ogletree, Ledora
Oliver, Gloria 95
O'Neal, Robert 38
Overton, Carol 95
Overton, Jan 66
Overton, Raymond 130
Owens, Terry 95
Owens, Yoletta 95

P

Paige, Verna 84, 71
Palmer, Judith 133
Palmer, Teresa 38, 71
Parham, Wesley 139
Parker, Carolyn 95
Parker, Judy 55, 84
Parker, Melanie 38, 64, 66, 116, 150
Parks, Anita 84
Patterson, Betty 38, 60
Patterson, Brenda 95
Patterson, Robert 84
Peace, Ernestine 38, 65
Pearson, Thelma 24, 38, 66
Pemberton, Gail 139
Pernell, Berkely 38, 66
Perry, Carmen
Perry, Gloria 95
Peterson, Horace 71
Pierce, Craig 144
Pierson, Ommie 84
Pierson, Thelma 144
Pitts, Rosemary 25, 39, 66, 71
Plowright, Kathleen 95
Polk, Arthur 95
Polk, Eddie 95
Polk, Thomas 63, 59, 84
Porter, Carolyn 95
Porter, Forestine 25, 39
Powell, Barbara 95
Powell, Burnell 95
Powell, Robert A. 45, 63, 144
Powell, Teola 53
Pratt, Frederick 39, 57, 59
Pratt, Ronald 84
Pratt, Sandra 84
Pugh, Theodore 130

Q

Quarles, Delmira 95

R

Ragins, Annie 95
Randle, Leonard 84
Ransom, Bruce 95
Ray, Donna 54, 84
Rayford, Delores 39
Rayford, Gwen 84, 71
Reed, Barbara 84
Reed, Karen 84
Rentie, Michael 39, 63
Rhodeman, Russell 22, 24, 39, 52, 57,
59, 72, 56
Rice, Earline 85
Rice, Linda 95
Rice, Phyllis 95
Rich, Michael 95
Richardson, Caltretta 95
Riddle, April 54, 71
Riggins, Luther
Riley, Karen 39, 66, 67
Riley, Rudolph 25
Ritchie, Larry 85
Robbins, Betty 144
Robertson, Alveda 39, 65, 66
Robertson, Shelia 85
Robins, Betty Ann 39
Robins, Patricia 96
Robinson, Clark 39, 69
Robinson, Janice 39
Rogers, Katherine 39, 66
Rogers, Ruth 149

Rollins, Christine 40, 52, 64, 66
Rollins, Edgar 96
Rollins, Edward 96
Rollins, Espanola 85
Rollins, Pencannon 40
Ross, Corine 96
Ross, Don 96
Ross, Robert 63, 85
Rouff, Judy 40, 54
Rouff, Tolbert 68
Rowden, Linda 40, 52
Rowe, Terry 96
Rucker, Rhealine 40
Ruffin, Howard 65

S

Saunders, Betty 40, 66
Sawyer, Connie 40
Scaife, Shirley 40
Schmid, Ann 40
Scott, Charles 85
Scott, Jacqueline 4, 96
Scott, Maxine 96
Scott, Mayola 85
Scott, Sheryl 96
Scott, William 40, 65
Seals, Vivian 41, 65
Shellman, Lorraine 85
Shelton, Genevieve 41, 53
Shelton, Willard 96
Shields, Betty 41, 54
Shorts, Walter 85
Silk, Robert 69
Silvers, Shelia 66
Simmons, Gwen 117, 58
Simms, Norma 53, 71
Simms, Phyllis 23, 41, 54, 56, 71
Simpson, Ruby 41
Sims, Norma Jean 41
Sirls, Marie 41, 65, 67
Smith, Alice 85, 56
Smith, Annie 85
Smith, Betty 66
Smith, Birney 68
Smith, Bobby 85
Smith, Brenda 54, 55
Smith, Deborah 139
Smith, Delores 41
Smith, Glenn 57, 85
Smith, Lee James 41, 59
Smith, Lewis 85
Smith, Milton
Smith, Mary 41
Smith, Raymond 41
Smith, Samuel 85
Smocks, Frank 42, 59
Southall, Johnnie 130
Stewart, Alan 85
Steward, James 42
Stockdale, Patricia 61
Sumpter, George 85
Syles, Gloria 42, 66, 71
Sylvan, Kenneth 85

T

Talley, Edith 58
Tamplin, Nina 85
Tate, Bailus 85
Taylor, Clarence 42
Taylor, Jesse 42
Taylor, JoAnn 85
Taylor, Joe 85
Terrell, Hamilton 42
Thomas, Cheryl 42
Thomas, Dean 97
Thomas, Deidra 22, 24, 42, 57, 56,
64, 66, 116, 150
Thomas, Forrest 70
Thomas, Wesley 42
Thomas, Willie 85
Thompson, Bernadette 85
Thompson, Georgia 86
Thompson, Rodney 86
Thompson, Wayne 63
Thornton, Bonita 97
Thrower, Evern 148
Thurman, Suzanne 86, 71
Tinsley, Richard 97
Tivis, Edward 128
Tivis, Marion 42
Tolbert, Lee Andrew 42
Tolbert, Philistia 97
Tolliver, Sharon
Torrence, Sharon 86
Trice, Glenora 97
True, George 43, 65
Tucker, Anita 58
Tucker, Grace 86
Turner, Anita 97
Turner, Dorothy 54, 86
Tyler, Beverly 43, 66
Tyler, Leroy 73
Tyson, LaJoyce 22, 43, 54, 55, 57,
64, 116, 56, 144, 150

V

Vaughn, Gayle 22, 43, 64, 66
Vincent, Eunice 97

W

Wade, Bobbie 54, 58
Wagner, Cynthia 86
Wagner, Linda 97
Wagner, Norma 86
Walker, Adis 97
Walker, Carliss 97
Walker, Georgia 86
Walker, James 43, 65
Walker, JoAnn 43
Walker, Norman 43
Wardlow, Cynthia 43, 53, 66
Ware, Jackson 43, 57, 63, 56
Washington, Charlotte 66
Washington, Irma 97
Washington, John 43
Washington, Maralyn 97
Washington, Minnie 43

Washington, Sandra 97
Watkins, Charles 86
Watkins, Patricia 97
Watkins, Sandra
Watkins, William 24, 43, 63
Watson, Ann 65, 44
Watson, Windolynn 97
Watts, Aleta 86
Webb, Alice 97
Webb, Carol 86
Webb, Cedric 97
Webb, Charlene 97
Webb, Paula 86
Webber, Norma 97
Wells, William 70
West, Charlesetta 44, 53, 54, 55
Wheeler, Carol 86
Wheeler, Regina 86
Whitaker, Patricia 23, 44, 53, 54,
57, 64, 56, 150
Whitmore, Rosalind 97
Whitson, Joyce 44
Wilcoxson, Leroy 44, 63
Wiley, Arlene 44
Wiley, Dorsie 86
Wiley, Olester 97
Wilkerson, Yvonne 86
Wilkins, Delores 44, 67
Williams, Albert 86
Williams, Barbara
Williams, Charles 58
Williams, Gwendolyn
Williams, Joyce 86
Williams, Leroy 86
Williams, Marian 44
Williams, Sandra 65
Williams, Shirley 44
Williams, Thelma 59, 86
Williams, Vernetta 98
Willis, Charles 98
Wilson, Allean 98
Wilson, Brenda 67
Wilson, Dreck 98
Wilson, Harry 44, 71
Wilson, Ray 98
Wilson, Rosa 86, 67
Winn, Windolyn 58
Winters, Ronald 45, 57, 68
Woods, Amos 98
Woods, Courtney 45
Woods, Michael 86
Woods, Rosa 45
Woodson, Berda 98
Woodson, Mary 54
Wormac, Jessye 36, 77, 86, 66
Worrell, Wenona 86
Wright, Arned M. 45, 52, 66
Wright, Mae 86

Y

Young, Delores 112
Young, Leroy 112
Young, Leroy 112

SIGNATURES

AUTOGRAPHS

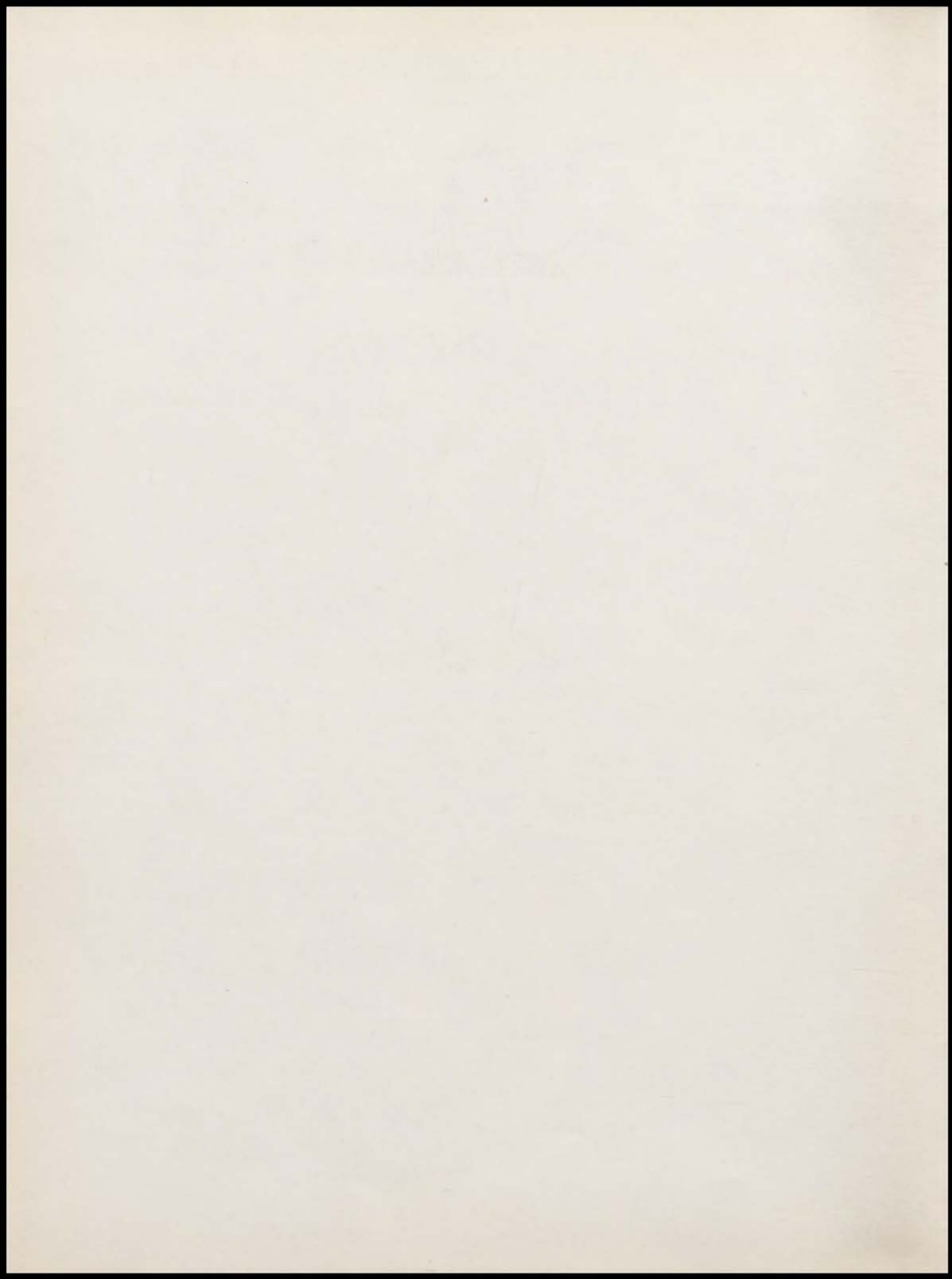

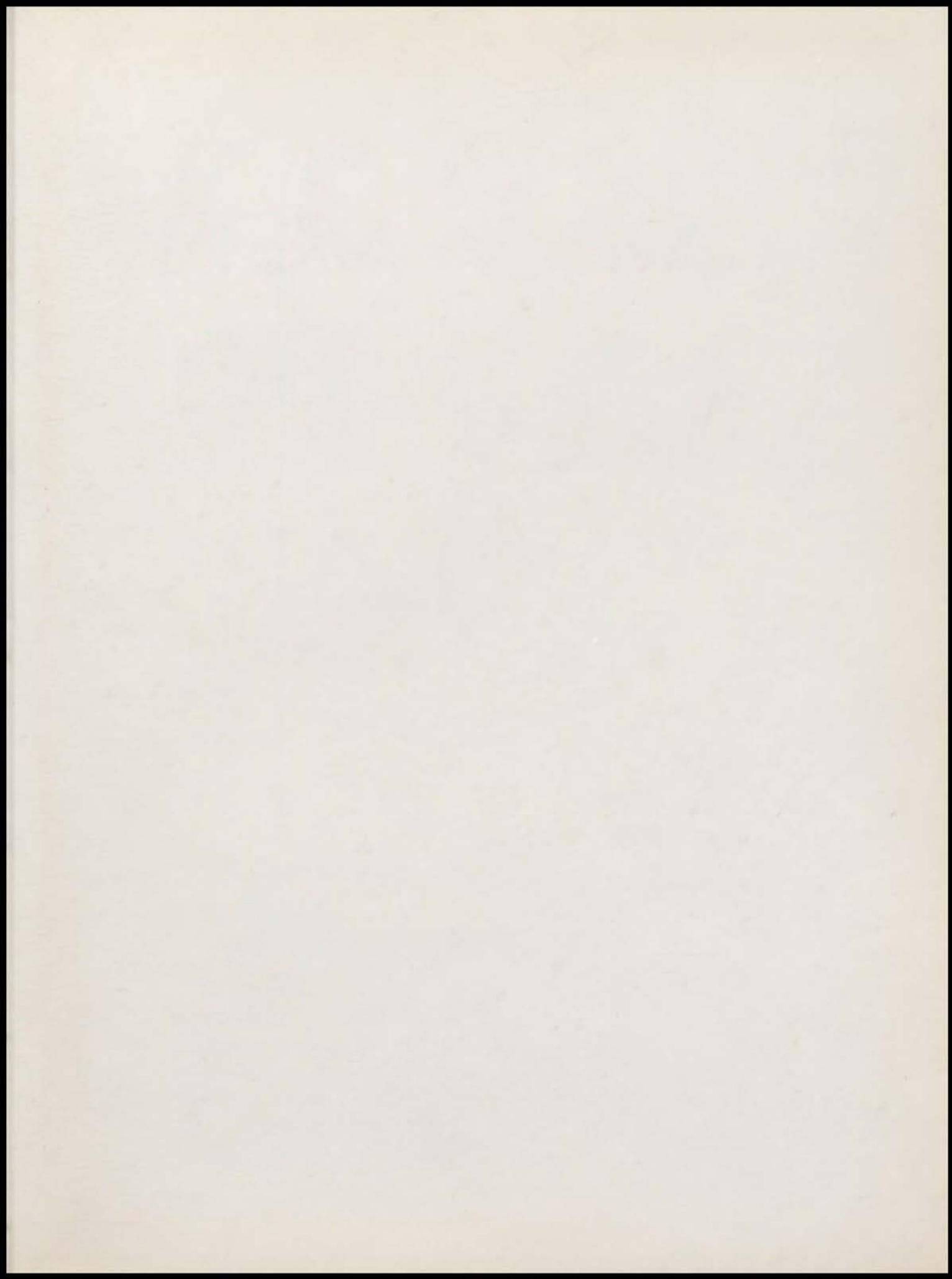

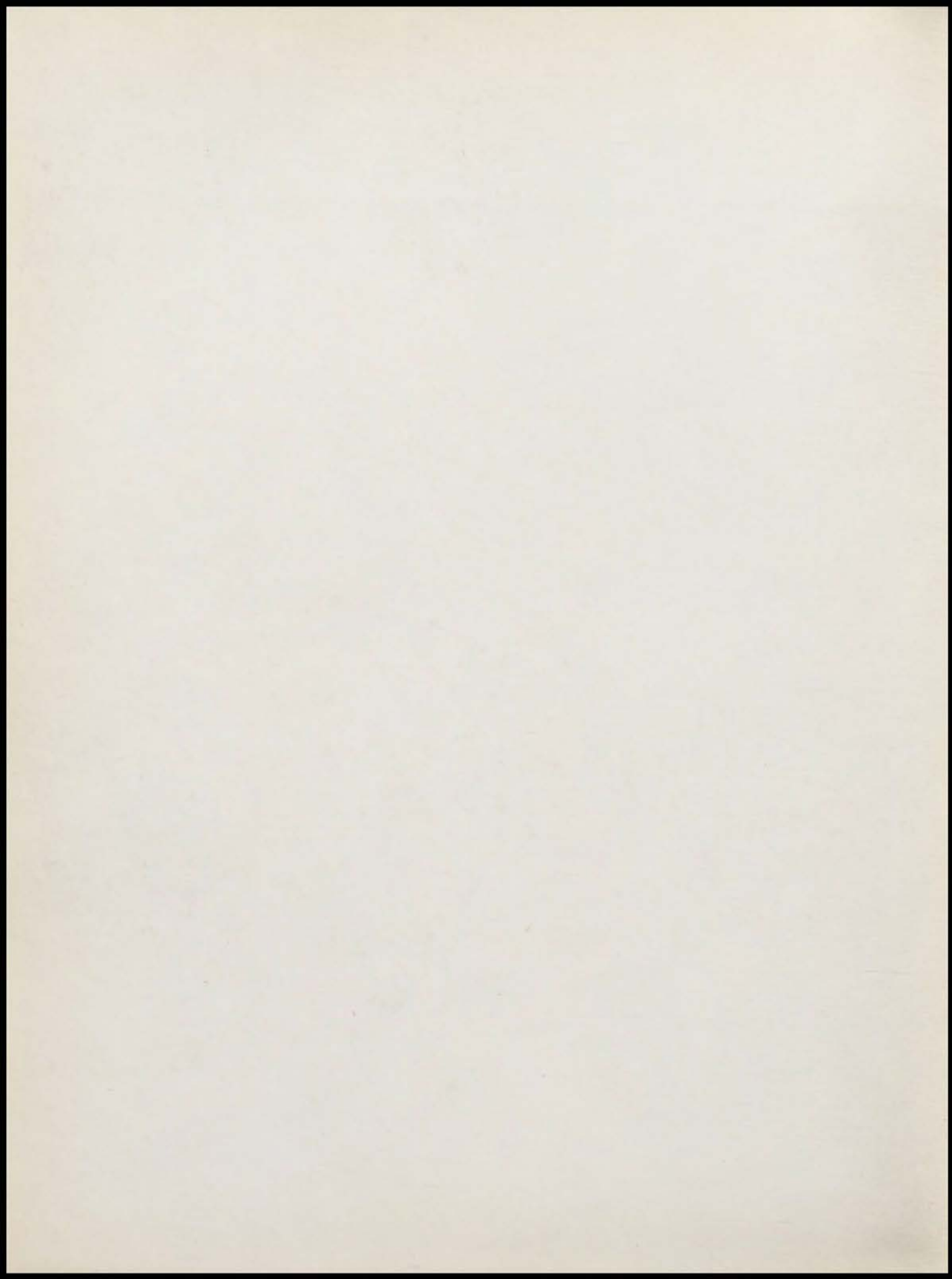



INTER-COLLEGIATE PRESS

Kansas City — Winnipeg

Publishers — Manufacturers

Yearbooks — Yearbook Covers

Diplomas — Graduation Announcements

USA



