

1959

Centralian

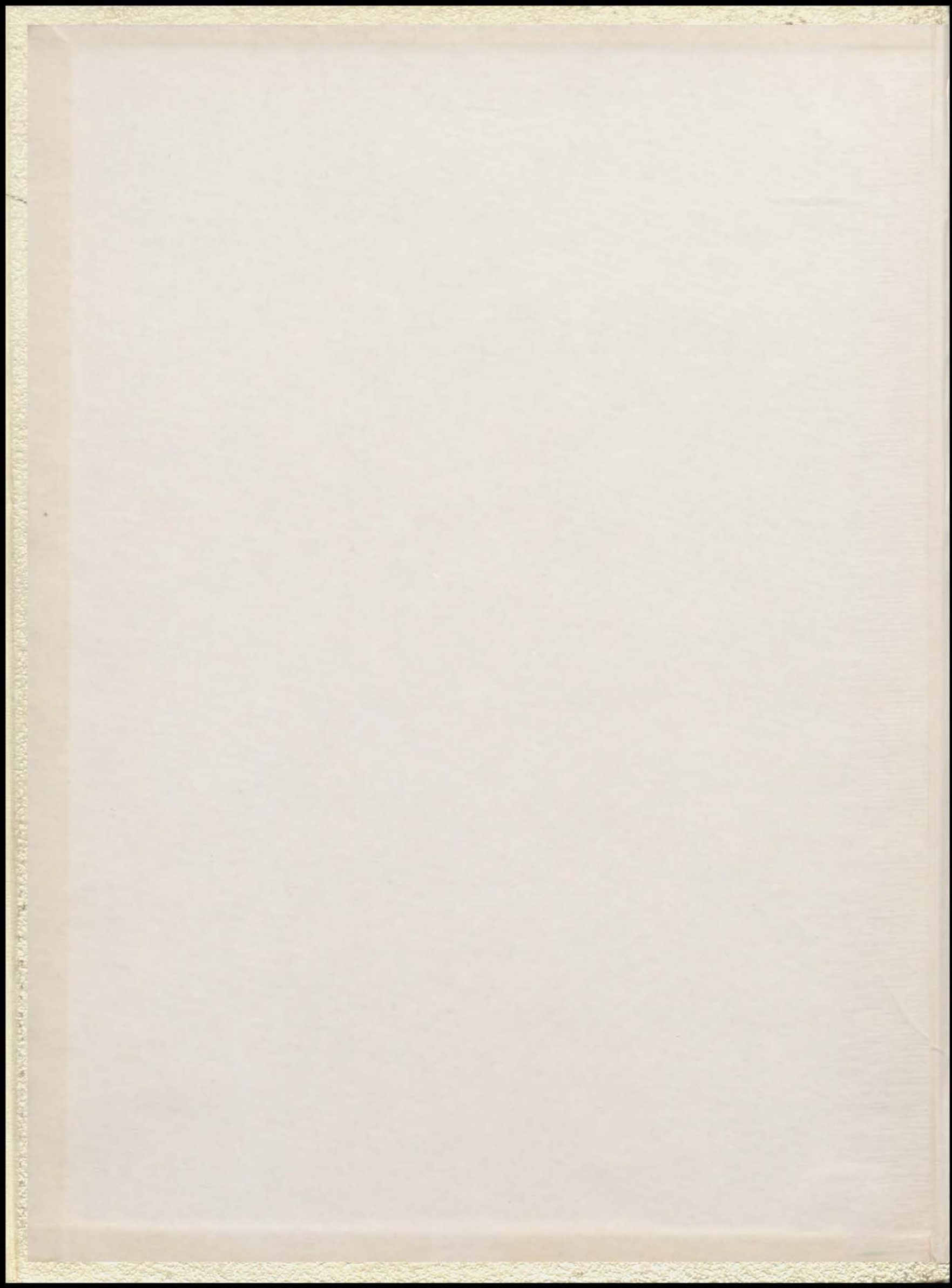

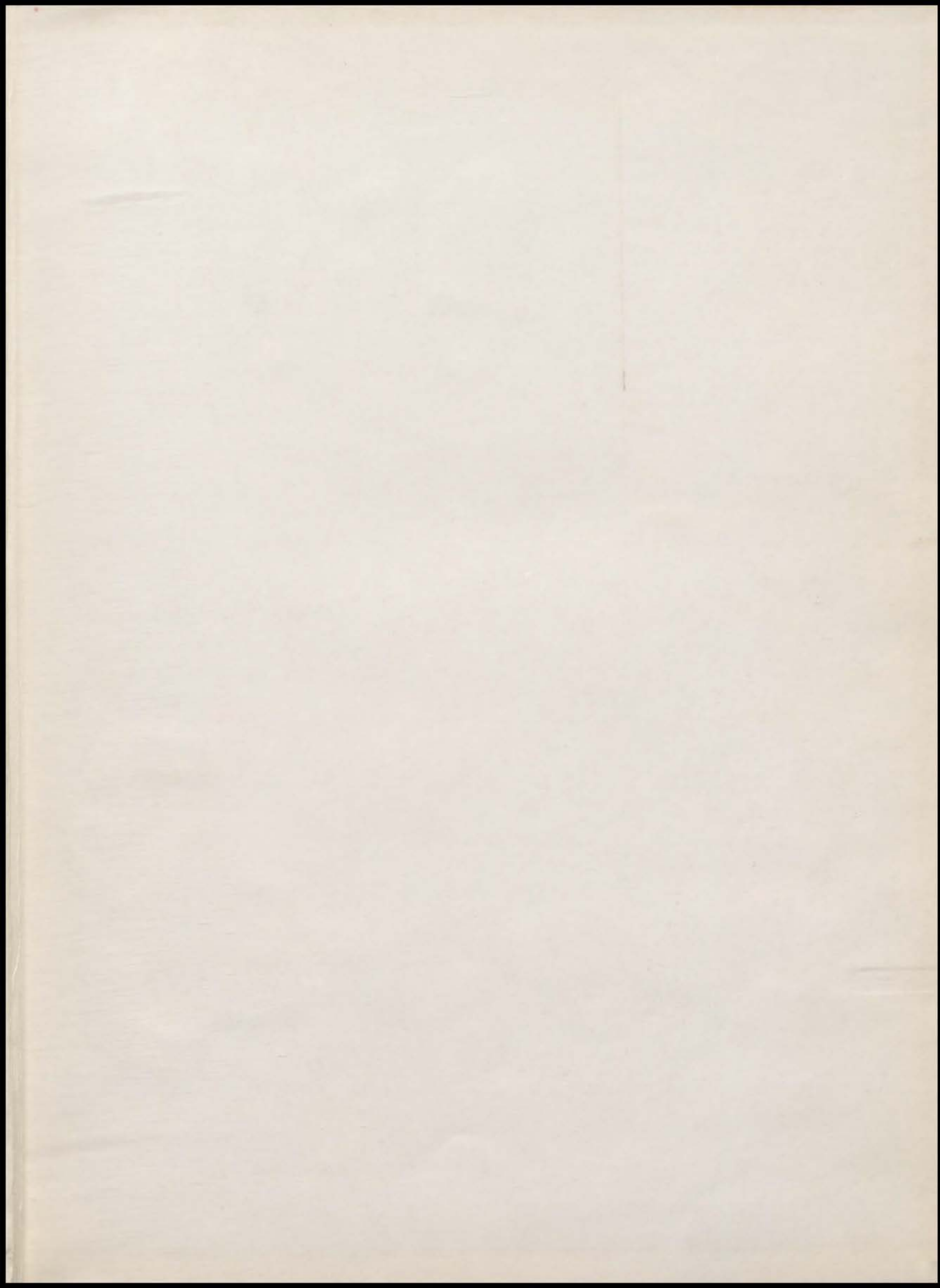

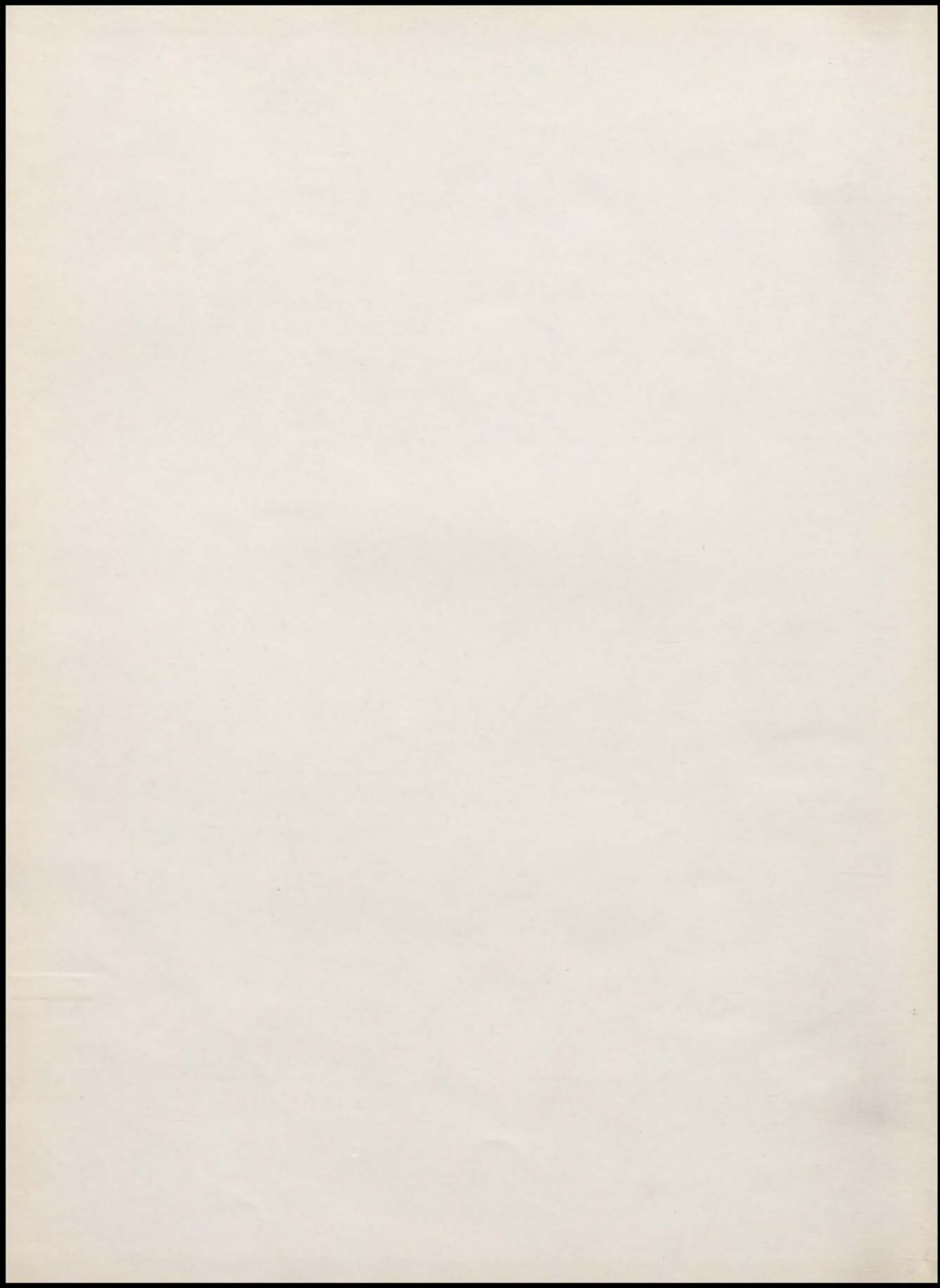



1959

Centralian

# The 1959

Presented by  
THE 1959 CENTRALIAN STAFF

Co-Editors-in-Chief  
JOHN McDONALD  
MABEL YOUNG

Business Manager  
SANDRA SCOTTEN

Class and Index Editor  
LINDA LEGLER

Organizations Editor  
CAROL SUE SCHNEIDER

Faculty and Athletic Editor  
JOAN BURT

Photographer  
NORMAN RUNYON

CENTRAL HIGH SCHOOL  
Kansas City, Missouri





trallian



# Foreword

With Sputniks and missiles disturbing the tranquillity of space and the Berlin controversy rocking the world, the disturbances the Centralian Staff has had seem minor. Even though collecting fees and payments, counting and getting a balance; making the copy fit its space and achieving an even right-hand margin; corralling the subjects for photographs; and editing the Book has seemed at times more than seven of us could handle; you see, we did it! Thanks to Miss Kite and Mr. Kolb. As we look back it was great! Not only did we learn a lot, but we grew to love Central even more than we did before.



# Contents

- Book One



- Book Two



- Book Three



- Book Four



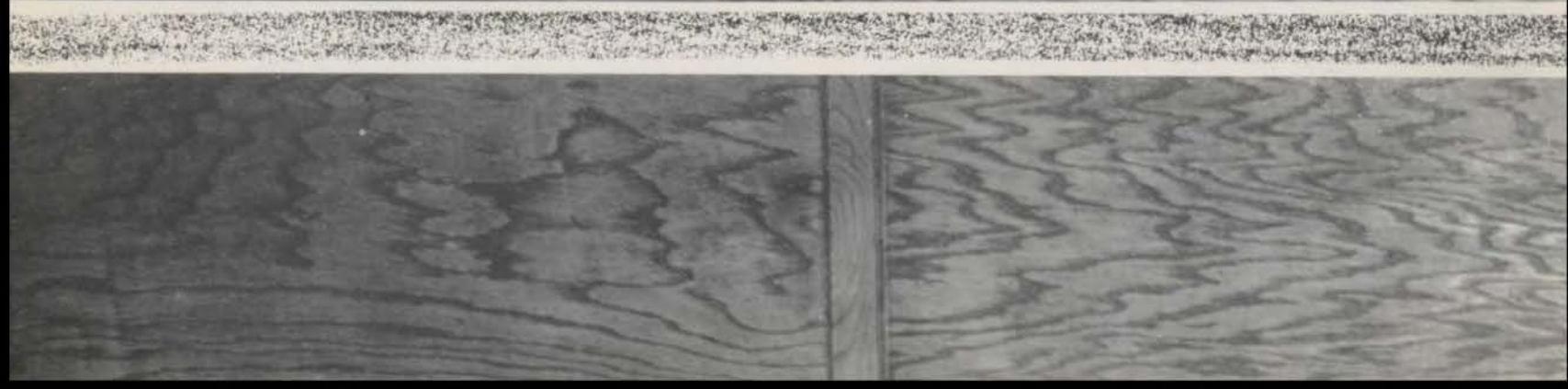

# • Book One

To honor our administration and faculty we have given number one spot to them. For the patience, inspiration, and encouragement they have given us, we shall ever be grateful.



**A**

Administration

and

**F**

Faculty



**MR. PAUL M. MARSHALL, Principal**

Central High School is a well-constructed building erected some forty years ago by a community that cared and wanted her young people to have the best preparation for the future. Located in a community where men of vision dreamed of the future when this city of moderate size would cover much of the farm-lands around, with factories, office buildings, parks, schools, churches, and homes. They dreamed that the boys and girls in Central and other schools of the community would continue that dream. That they, too, would dream of the future. The fathers and mothers in the early days dreamed truly; the boys and girls then in Central carried our their dream of a great city. Fathers and mothers still dream and they are dreaming of your future and the community in which you live. Such is life, and that future is before our Seniors today as they leave the halls of Central.

What will the future be? Will you carry on and see that the boys and girls of the future have an opportunity in a community that cares about where they live, that they have a wholesome community, an opportunity to work and play, a place to worship? It is in your hands what Kansas City is a half century in the future.



**MR. GIRARD T. BRYANT, Vice Principal**

No age is as challenging as the present; none has offered greater opportunity to the truly inspired person. Technological society can be organized only around trained and disciplined minds. The future offers little for the laggard.

It is my fervent hope that every Central graduate of the class of '59 shall, in some way, great or small, make his or her unique contribution to this astounding era.

**MR. GAYLE T. CHUBB, Vice Principal**

During these days of national tension the schools are challenged at every turn to train pupils to meet the needs of the country.

Central is doing an excellent job in preparing boys and girls to be successful in their future careers.

You, the members of the senior class of 1959, have the potential to fashion your own lives so that you will be a credit to your school, your family, your friends, and your nation.



**MR. DAVID M. KIRK, Counselor**

I am sure each graduate is aware of the role he will play as a free individual in a free society. You are no doubt aware that you have personal responsibilities to that society and to the world in general. If you have this sense of awareness you have a desire to learn and to know. You have a sense of the future, a recognition of change and an uncompromising insistence upon thoroughness. May each of you play his role well.

**MISS HORTENSE SCHALLER, Counselor**

Great satisfaction has come to me as I have seen you develop into leaders willing to accept responsibility, devote unselfish time and effort to honor Central, become aware of your capabilities, and each of you become an important member of your class.

All of us are richer for the expanded horizons in the real meaning of the word of the individual. Each of you has the responsibility to be the best person you can be—all the time—everywhere.



Mr. Kirk

Miss Schaller



TOP ROW: **Mr. Nolan Alexander**, Natural Science, Missouri University; **Mrs. Gloria Allen**, Secretary, Dickinson Secretarial School; **Miss Beryl Alton**, Social Studies, Kansas City University. ROW 2: **Mrs. Doris Ary**, Biology, Earth Science, Michigan University; **Mr. Hoyt Baker**, Physical Education, Kansas University; **Mrs. Theresa A. Bauman**, Chemistry, Western Michigan University. BOTTOM ROW: **Miss Vesta Bolliger**, Nurse, Ohio State University; **Mr. Earl W. Boucher, Jr.**, Drafting, Wood, Crafts, Northwest Missouri State College; **Mrs. Leota Jean Brown**, Civics, Kansas City University.



Central faculty and administration getting set for another busy day.

TOP ROW: Miss Alice R. Brasfield, Branch Librarian, Illinois University; Miss Bess G. Clapp, English, Leland Powers School of Spoken Word; Miss Nellie M. Cody, Social Studies, Spanish, Kansas University; Miss Elsie Cornell, Commerce, Northwestern University; Mrs. Mildred Daniels, Secretary, Northeast Missouri State College; Miss Marjorie Davis, Mathematics, Michigan University; Mr. L. H. Dentel, Biology, Botany, Kansas University. ROW 2: Mr. O. F. Diersen, Social Studies, Chicago University; Mr. G. L. Douthitt, Psychology, Law, Columbia University; Mr. Robert H. Downs, Vocal Music, Kansas City Conservatory of Music; Miss Agnes E. Engel, German, French, Kansas University; Mr. John E. Evans, Social Studies, Kansas University; Mr. Clarence "Bud" French, Social Studies, Kansas University; Mr. M. L. Gillespie, Drivers Education, Kansas City University. BOTTOM ROW: Mr. John Greenall, Engineer-Custodian; Miss Mary R. Grubbs, Commerce, Columbia University; Mr. Frank Guemple, Social Studies, Columbia University; Mr. Edwin Hamilton, Metals, Central Missouri State College; Mr. C. S. Hann, Zoology, Michigan University; Mr. Ogden I. Hollars, English, Social Studies, Hastings College; Mr. William W. Holloway, English, Kansas University.



Our faculty had its jovial moments, too, as witnessed by this faculty meeting.



TOP ROW: Mrs. Delta Jean Howard, Homemaking, Southwest Missouri State College; Mr. Milton Forrest Hughes, English, Harvard University; Mr. Ben L. Ireland, Art, Kansas State College; Mr. Donald Wayne Johnson, General Science, Kansas City University; Miss Gertrude Jones, Physical Education, Peabody College; Mr. James A. Jones, Driver's Education, Central Missouri State College; Mrs. Vandora Janice Jordan, English, Langston University. ROW 2: Miss Ila Maude Kite, English, Central Missouri University; Mr. Herbert Knapp, English, Kansas City University; Mrs. Veva Koenig, Music, Kansas State College; Miss Ruby Kuhn, Clothing, Kansas City University; Mr. H. W. Lancaster, C.O.E. Coordinator, Missouri University; Miss Rebekah Leibengood, Human Science, Kansas University; Miss Lillian Lukenbill, Registrar, Kansas City Teachers College. BOTTOM ROW: Mrs. Nellie S. McKanna, Typing, Missouri University; Miss Evelyn McLoughlin, Latin, Columbia University; Miss Grace A. Mapes, Commerce, Southwest Missouri State College; Mrs. Helen J. Miller, Mathematics, Kansas City University; Mr. Robert L. Miller, Woodwork, Missouri University; Mr. Donald L. Mitchell, Mathematics, Ohio State University; Mr. Charles G. Moore, Mathematics, Central Missouri State College.





TOP ROW: **Mr. Edwin V. Nance**, Speech, Drama, Psychology, Kansas City University; **Miss Virginia Oldham**, Newswriting, English, Wellesley College; **Mrs. Bernice Pierce**, Accompanist; **Miss Jean J. Pinkerton**, Commerce, Central Missouri State College; **Mrs. Nellie M. Porter**, Reading, English, Social Studies, Missouri University; **Miss Hazel Purnell**, Physical Education, Sargent College; **Mrs. Fonette Riley**, Art, Kansas City University. ROW 2: **Mr. Nathan Roitman**, Mathematics, Physical Education, Missouri Valley; **Mr. James W. Roleke**, Spanish, Central Missouri State College; **Mr. Nolan Rutledge**, Science, Missouri University; **Miss Dorothy Sandberg**, Biology, Columbia University; **Mrs. Shirley Kirby Schaaf**, Social Studies, Kansas City University; **Mrs. Marion Burr Schryver**, English, Kansas City University; **Mrs. Mary C. Scoville**, Commerce, Ottawa University. BOTTOM ROW: **Miss Janet Gail Shepherd**, Physical Education, Kansas City University; **Mr. John B. Slater**, Drafting, Printing, Colorado State College; **Mr. Harry Slaymaker**, Physical Education, Human Science, Illinois University; **M/Sgt. C. K. Smith**, ROTC, Officer Training School, Fort Benning, Georgia; **Mr. M. R. Smith**, General Science, Kansas State College; **Mrs. Viola Thomas**, Attendance Secretary, Central Missouri State College; **Miss Rebecca Tomlin**, English, Missouri University.

**Faculty Members Not in Panels:**  
**Mrs. Bernice L. Evans**, English, Columbia University; **M/Sgt. James A. Gilreath**, Officer Training School, Fort Benning, Georgia; **Mr. Albert J. Higgins**, Speech, English, Baker University; **Mr. Vern Sinclair**, Band, Orchestra, Michigan University; **Miss Catherine Starbeck**, English, Loyola University.

TOP ROW: **Mr. George L. Waterhouse**, Civics, Missouri University; **Mr. Stanley L. Watson**, Physical Education, Kansas State College; **Mr. Kenneth Webster**, Social studies, Physical Education, Central Missouri State College. ROW 2: **Miss Elizabeth Wells**, Mathematics, Illinois University; **Mr. Robert M. Wieggers**, Ceramics, Crafts, Kansas University; **Miss Christine M. Williams**, Social Studies, Wyoming University. BOTTOM ROW: **Miss Neva Eleanor Wing**, Homemaking, Family Life, Columbia University; **Mr. George E. Winslow**, English, Speech, Kansas City University; **Mr. James O. Yowell**, Vocal Music, Northwestern University.





# Retirements

## MR. O. F. DIERSON

"He was a scholar, learned, wise, and true.  
A Christian both in deed and thought;  
He loved himself the Golden Rule he taught."

Chaucer

"Dignity" is the word most Centralites feel best characterizes Mr. Dierson. His quiet demeanor, his careful attire, and his pleasant countenance set him apart in any group of teachers. His classroom manner inspired attention and adult behavior from his pupils. As one of his pupils wrote, "Always staunch and prepared for anything, he would laugh with the class at a joke on himself as readily as if it were on another. With kind eyes he would begin his class, made colorful with his vast knowledge or enriched with selections from Nelson's History. His students were always sure that his personal concern and help were sincere and ready when they were needed. He never intentionally embarrassed a student."

Both boy and girl clubs have enjoyed his sponsorship, which was active and loyal. The Jeffersons will long remember him as a co-founder who, with Miss Kite, led the boys to the cup their first year. His retirement, well-earned, will give him more time for enjoyment of his garden and grandchild; but unless he moves away from the district, he will probably be an "every-now-and-then" visitor to Central.

## MR. G. L. DOUTHITT

"Of high ideals and virtue was his speech;  
And gladly would he learn and gladly teach."

Chaucer

"I feel Central has lost a great teacher," was the remark of some and sanctioned by the less vocal of his students when Mr. Douthitt donned his coat and hat and closed his classroom door for the last time. Lawyer, psychologist, and teacher extraordinary; his classroom manner inspired attention, respect, and affection from his pupils. His learning was balanced by his gentleness; his seriousness by his drollery; and his reserve by his genuine friendliness. He loved a good argument, interspersed with lectures with sound advice, and held his classes spellbound in his narration of some of his many experiences.

Meticulously neat, traveled, and gifted musically—he spends hours at his Hammond organ—Mr. Douthitt was an excellent representative of the profession he had chosen to dignify and so inspired many of his students to choose an educational career. Although he loved his profession he took voluntary retirement to satisfy his love of travel and the leisure he had long coveted.

## MISS NEVA E. WING

"The reason firm, the temperate will,  
Endurance, foresight, strength, and skill;  
A perfect woman, nobly planned,  
To warn, to comfort, and command."

Wordsworth

Miss Wing's gracious hospitality has inspired and delighted her many pupils and her colleagues. A connoisseur of household arts and family relations; a warm, expansive nature; a sense of humor and fair play modestly characterizes Miss Wing. Always thoughtful for the comfort of others, she set an example of consideration to her pupils by permitting them to prepare and carry an appetizing tray to a frail or sorrowing teacher; and often spent money for clothing or needed supplies for an indigent pupil. Happy indeed were her classes when holiday luncheons were the lessons of the week. Taste buds were educated, culinary skills developed, and artistry perfected through skills developed in 406, as many a bride can testify. Inspiring her girls to success in competition was Miss Wing's forte. Two silver trays, which enhance any tea given at the school, were won by her classes for the best "set" table in Hall's table setting contest.

Her loyalty to Central, her strength in adversity, and her Christian faith will keep her remembrance vivid while she is enjoying her retirement in her comfortable homes here and in Michigan.



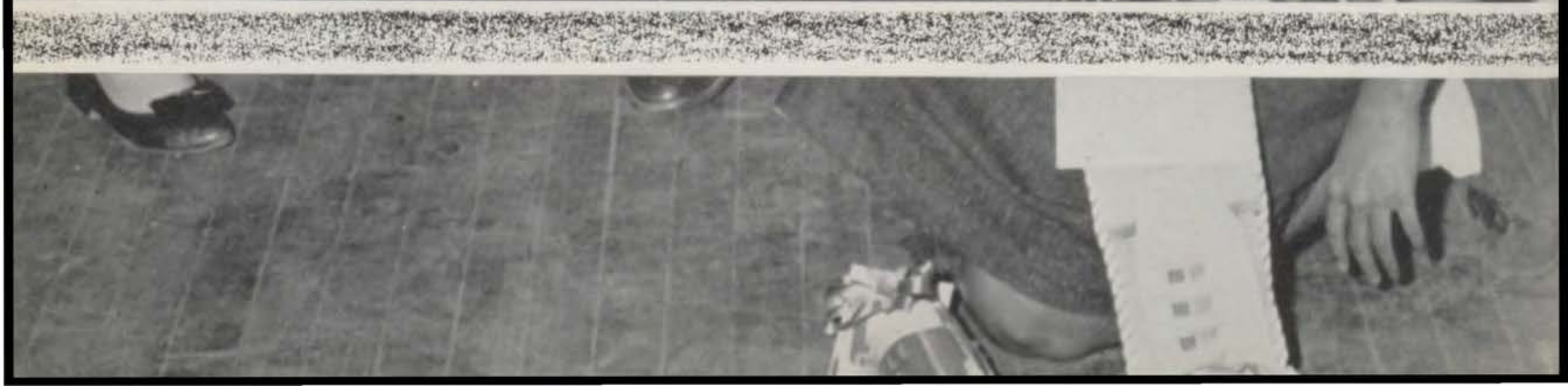

## • Book Two

Sometimes we have felt organizations took more of our time and attention than our classes; but what would the seniors have after their names if we didn't have organizations? In a big school we get our fellowship and our training in leadership and working together in our clubs and societies.

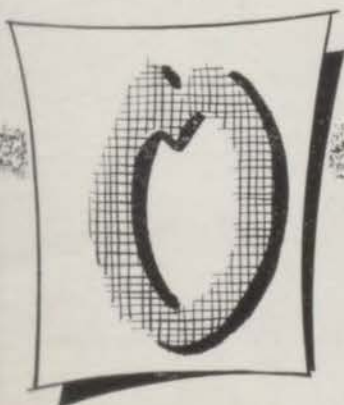

# rganizations



### First Semester Student Council Officers

LEFT TO RIGHT: Jack Hefter, Nancy Shull, Miss Leibengood, Earl Evans, Pete Peterson, Wayne Shipley, Karen Masteller, Tim Frazier.

Under the capable direction of Miss Rebekah Leibengood and President Earl Evans, the first semester Student Council accomplished numerous tasks.

Notes of sympathy were sent to faculty members and students in case of serious illnesses or deaths of members of the immediate families; the Cafeteria Committee organized a crew of boys to aid in the cafeteria during each lunch shift to clear the lunch tables; and the Student Council Cabinet selected students most representative of Central to participate on Heart of America Bandstand.

A profitable first semester Student Council was the result of many duties performed by the cabinet, representatives, and faculty cooperating together for betterment of the greatest school ever—CENTRAL HIGH SCHOOL!

## First Semester Student Council: From Sympathy Cards to Bandstand

BOTTOM ROW: J. Turley, L. Woolsey, L. Legler, S. Bratcher, P. Heer, E. Harris, J. Boothe, S. Jackson, B. Reams. ROW 2: D. Walker, C. Espana, J. Fraley, V. Marcott, J. Briggs, C. Aubrey, M. Helm, S. Watson, S. Carter, K. Abernathy, M. Thuston. ROW 3: A. Hill, D. Deaton, B. Beckwith, L. Cox, C. Morgenstern, E. Davis, G. Shultz, C. Morgan, M. Fields, B. Pickett, J. Blatt, B. Downs, H. Allish, V. Jackson. ROW 4: H. Gray, E. Stagg, L. Curtis, J. Irvin, C. Smith, G. Smith, M. Moore, B. Brauningner, C. Hayes, B. Wilson. TOP ROW: R. Hale, C. Atterbury, B. Howey, J. Vernon, J. Carroll, L. Caldwell, D. Simms, G. Rice, J. McDonald, L. Cornine.



### Second Semester Student Council Officers

LEFT TO RIGHT: Consuelo Espana, Miss Leibengood, Bob Richardson, Earl Evans, Wayne Studyvin, Jeanne Zmek, Bob Brauninger, Don Austin.



The first important event that the Second Semester Student Council was confronted with was that of backing the American Field Service drive to sell enough shares for next year's Foreign Exchange Student. With the aid of Central's present exchange students and others throughout the city, the campaign was a success. Central students were the guests on TV Teentown, February 25, presenting the best show ever. This year, instead of an exchange assembly, it was decided to have a talent assembly. The problem which arose because of the excessive amount of litter found on and around the school's premises was taken over by the Council.

The Student Council and officers are to be commended on a job well done for promoting the development and participation of self-government in furthering the unity of the student body.

## Second Semester Student Council Sponsors Cleanup Campaign

BOTTOM ROW: A. Mills, M. Dwyer, E. Engle, V. Knight, S. Smith, P. Lane, K. Abernathy. ROW 2: N. Shull, P. Pemberton, D. Carlson, L. Linville, G. Funnells, C. Singleton, P. Smalley, J. Brundage, B. Gosney. ROW 3: J. Crosby, C. Myers, F. Garrett, P. Becker, C. Williams, V. Marcott, L. Williams, C. Jones, J. Bradley, J. Moore, J. McClelland. ROW 4: H. Gray, M. Walker, J. Borden, I. Neal, C. Ross, H. Harrison, A. Newman, R. Funk, R. Bradford. TOP ROW: P. Peterson, J. Hunkeler, J. Lipscomb, W. McClinton, G. Walker, L. Caldwell, E. Reasoner, R. Blackmore, J. Foster.



# Honor Society



BACK ROW: Don Austin, Earl Evans. FRONT ROW: Nancy Shull, David Kniffin, Sondra Ewald.

The Central Honor Society was organized for those students with enough ambition and determination to achieve fourteen or more scholarship points for at least two successive semesters. The members of the Central Honor Society are proud to belong to this distinguished organization; but particularly proud are those who can retain the required grade standard every semester of their high school careers. This achievement certainly is one to be proud of!

After meeting the requirements for membership a student is allowed to wear the bronze pin. Four semesters of honor status entitle the student to wear the silver pin. Seven semesters of high quality work make a student eligible to wear the coveted gold medal which is pre-

sented to the winner at an assembly in the spring planned by the Honor Society's sponsors and officers.

A senior who has maintained a 3.10 grade average is graduated with "distinction" and entitled to add one pearl to his gold medal. Anyone with a 3.50 grade average may add two pearls to his pin and be graduated with "high distinction." A person with a 3.65 grade average has reached the top rung of scholastic achievement and is graduated with "highest distinction" and proudly wears three pearls with his gold medal.

The members of the Society exert a good influence on the whole school as they fulfill their pledge to uphold the high ideals of Central and to maintain scholastic standards worthy of their best ability.

TOP ROW: D. Ashley, D. Austin, B. Beckwith, S. Bratcher, R. Daigle, M. Dwver, E. Evans, S. Ewald. ROW 2: S. Glauser, C. Harrison, J. Hunkeler, D. Kniffin, L. Legler, E. Lynk, G. McCright, J. Metzler. BOTTOM ROW: M. Moore, M. Norbury, A. Rowley, N. Shull, R. Smith, W. Williams, J. Zmek.





### SILVER MEDAL

BOTTOM ROW: V. Anderson, B. Caruthers, B. Biere, L. Janes, J. Moore, J. Hammond. ROW 2: J. McClelland, S. Scotten, S. Madison, D. Casteel, E. Wade, G. Ray, D. Snowden. ROW 3: C. Winn, D. Taylor, N. Waldren, C. Shepard, J. Burt, C. Ross, V. Smith, C. Pemberton. ROW 4: H. Harrison, J. Thomas, P. Rider, H. Lindsey, C. Roland, C. Green, G. Epperson. TOP ROW: H. Boehm, H. Wilson, B. Stone, R. Sanders, G. Orrison, D. Mills, J. Harrington, D. Bowie.

### SILVER MEDAL

BOTTOM ROW: J. Jenkins, C. Smith, L. Hunt, C. Craig, M. Roberts, K. Lee. ROW 2: A. Clark, S. Kenton, J. Fraley, S. Hickam, J. Sturgess, B. Butcher, M. Fields, C. Morgenstern. ROW 3: L. Golubski, J. Anderson, J. Sooter, Y. Carter, A. Meador, L. Camer. ROW 4: R. Swartz, B. Howey, J. McDonald, J. Christen, R. Gordan, K. Zelk. TOP ROW: T. Glow, A. Kellner, J. Milum, J. Carroll, J. Barwise, R. Fechner, M. Smith.



### BRONZE MEDAL

BOTTOM ROW: D. Ziegler, B. Birchfield, C. Buchanan, C. Racha, G. Bates, A. Mills, J. Markle, G. Francis. ROW 2: R. DeGraffenreid, A. Kosmoski, B. Hill, J. Jenkins, C. Wallace, L. Graf, J. Briggs, J. Martin. ROW 3: T. Gayford, C. Clemmons, T. Foster, D. Mooney, G. Graves, P. Heer, C. Biles, L. Eckinger. ROW 4: J. Vance, D. Renfro, E. Swartz, C. Atterbury, B. Shaw, L. Gregg, J. Unruh, J. Wehmeyer. TOP ROW: T. Hawkins, A. Clippard, K. Anderson, R. Anderson, M. Loud, O. Krueger, R. Rinacke, J. Morris.

### BRONZE MEDAL

BOTTOM ROW: R. Clauder, C. Davisson, C. Synoviec, C. Johnson, J. Martin, T. Ranes, J. Thomas, J. Turley. ROW 2: V. Hader, L. Srader, N. Kent, C. Gerber, P. Cocker, N. Hobart, S. Noland, D. Hawkins. ROW 3: A. Moore, C. Conway, L. Whitehead, R. Kellner, C. Reynolds, C. Cummings, C. Meyer, A. Escoe, J. Harter. ROW 4: B. Cooper, J. Carr, A. Burns, L. Caruthers, L. LaMatte, C. Herndon, S. Youkovich, K. Lingle, J. McManigal, J. Baldwin. TOP ROW: M. Woods, T. Norbury, D. Evans, R. King, W. Shipley, E. Reasoner, R. McManigal, G. Blankenship, J. McCreary.



# Special Awards

## PANEL I

TWYMAN HAWKINS  
Sergeant Major, Corps of Cadets, of all Kansas  
City High Schools R.O.T.C. Units.

JOHN BARWISE  
Scholarship Kansas University  
Mathematics and Science Camp.

ELINOR WADE  
MAURINE DWYER  
Second (\$5.00) and First Place (\$7.50) Awards  
Auxiliary Veterans Organization Essay Contest.  
Maurine won third place in Lincoln University  
Contest (\$25.00).

JAN HARTER  
CLARENCE COEN  
PATTY BUTLER  
National Scholastic Art Awards.

## PANEL II

GRACE ROBINSON  
The National Brotherhood Camp Scholarship  
to California.

CONRAD HARDWICK  
All-City, State, American Football Fullback.

DON MILLS  
MARVIN MOORE  
Scholastic Photography Award.

Standing:  
R. BARGER, H. BOEHM, J. HARRINGTON  
Seated:  
J. STURGESS, C. SHEPARD, G. BATES  
F. CARNEY  
The National Poetry Anthology. J. Sturgess and  
F. Carney won Honorable Mention in Lincoln  
University Essay Contest.





## Special Awards

### PANEL III

**SONDRA EWALD**

First Place Scholarship in the Mnookin-Brown Human Relations Contest. Gold watch and \$1,000.00.

**BECKY BLISS**

Gold Watch in the Mnookin-Brown Human Relations Contest.

**FLENARD WRIGHT**

Fourth Place in Ford's National Industrial Arts Contest, \$25.00.

**JOLENE JENKINS**

**DAVID KNIFFIN**

**MARTHA NORBURY**

Honorable Mention, First Place (\$50.00), Second Place (\$25.00), respectively, in the Sons of Revolution Contest.

### PANEL IV

**ANN ROWLEY**

The Governor of Girls' State at William Woods College.

**JOAN BURT**

Representative from Central in the United Nations Contest. Third Place in National Sales Executives Club's Essay Contest, \$25.00.

**JEAN METZLER**

Representative from Central in Betty Crocker Contest.

**JOHN HUNKELER**

Bausch and Lomb Science Award medal with eligibility to compete for the University of Rochester Scholarship.



## Y-Teens

Through the Y-Teens, girls can acquire valuable friendships. By helping others, Y-Teens become aware of world situations and make mature citizens for future Christian living. Several of the Y-Teens have attended the many conferences available in the Kansas City area.

For a first semester money-raising project, Central's club had a car wash. The World Fellowship Dinner at Christmas time started off the spirit of giving. Again this year the Y-Teens sold delicious candy as a money-raising project for the second semester. To wind up the year the annual Mother-Daughter banquet was held.



TOP ROW: T. Wright, L. Hupens, L. Eib, L. Linville, S. Howerton, E. Linville, P. Pettiford, M. Dudley. ROW 3: J. Carr, G. Henderson, C. Roffing, S. Braddix, L. Hunt, A. Voigt. ROW 2: A. Clark, J. Baldwin, S. Shoats, V. Smith, S. Beatty, W. Baily, C. Headen, Miss Cornell. BOTTOM ROW: M. Young, N. Vertreese, C. Schneider, D. Snowden, P. Rowan, S. Strickland.

TOP ROW: M. Masie, C. Smith, H. Murry, G. Walker. ROW 2: C. Posey, T. Conley, R. Wynn, L. Lamette. BOTTOM ROW: H. Burbidge, C. Hudson, J. Collins, R. Frazier.



## Hi-Y

The Central Hi-Y, under the leadership of Mr. Macey, has had the project of helping teenagers. They encourage the teenage boys to join the "Y" and practice being courteous, respectful and friendly. Social activities are planned to keep the members off the streets at night and engage in wholesome activities. Another project has been to keep the Central district clean and beautiful; they strive never to be a Litter Bug.

The "Y" had a winning basketball team, taking first place in the tournament at K. C. U.

They also sponsored the Thanksgiving and Easter services here at Central.



BOTTOM ROW: B. Butcher, W. Vernon, P. Becker, S. Noland, E. Linville, D. Carlson, L. Linville. ROW 2: Mrs. Zenor, J. Blatt, M. Dennis, J. Littau, C. Morris, M. Fields, Miss Lieben-good. TOP ROW: S. Howerton, J. Turley, N. Anderson, D. McKinley, J. Anderson, W. Allen, J. Briggs.

## Horizon Club

The Horizon Club of Senior Camp Fire is a national club designed for high school girls. It is for girls who are interested in camping, traveling, community service, and personality development. The two clubs at Central have been active with a combined membership of forty-five. They participated in the Greater Kansas City Round-Up at Kansas City University. Linda Linville attended the Seven-State Regional Conference in Boone, Iowa. United Nations Day was observed with an "Around the World Dinner." A Christmas Cheer party was provided for the children of Niles Home, climaxed with a Holiday breakfast. Margaret Fields, Linda and Elaine Linville represented the Central Horizon Club at the Seven-State Regional Horizon Club Conference in Wichita, Kansas, April 3-5. An Annual Recognition Service was held May 24 at the home of Mrs. Russell Stover. With the aid of their sponsor, Mrs. E. W. Zenor, this year's Horizon Club program was a complete success.

BOTTOM ROW: L. Allen, G. Adams, J. Jeffress, J. Wiggins, J. Barton, S. Presley. TOP ROW: T. Gaylord, R. Sullard, M. Eason, W. Smith, L. Brim, Mr. Johnson.

## Science Club

The newest club at Central High School is the Science Club, which was started this year by Mr. Johnson, science teacher. The club is limited to freshmen and sophomores.

The members of the club put their knowledge of science to good use by making science projects. They watch their crude ideas shape up into projects good enough to be entered in the Science Fair.

The officers are: Tom Gaylord, President, and Jo Ann Wiggins, Secretary-Treasurer.



# Los Conquistadores

The "Los Conquistadores," though smaller in number than previous years, has been aided by Central's Foreign Exchange Student from Guatemala, Cconsuelo Espana Valdez. The first semester proved educational as well as entertaining.

From Connie's talks on Guatemala and discussions on other Spanish-speaking countries, a new interest was aroused in their customs and daily life. A Christmas party, Spanish style, was the most successful of all the club's activities. Spanish food and the famed pinata provided education as well as fun.

During the second semester the club's attention was turned to the selling of shares, to bring another Foreign Exchange Student to Central.

BOTTOM ROW: B. Patten, C. Espana, Mr. Roleke, J. Anderson. ROW 2: L. Srader, B. Matlock, L. Galubski, J. Zmek, H. Foote, C. Winn. ROW 3: I. Brim, J. Baldwin, A. Kosmoski, G. Gunnels, S. Pouncil, D. Hayes, D. Hawkins. ROW 4: D. Ashley, J. Burt, R. Bliss, D. McBrayer, L. Jones, C. Ross, C. Pemberton.



# Thespian Club

The Thespian Club was organized to inspire young and upcoming talent in the music and speech departments. Eligibility for membership is based upon one's ability to do one of four things: sing, dance, act, or play a musical instrument. To retain his membership in the club one must perform at least once a semester before the club. Various activities, including picnics and parties, were enjoyed by the club throughout the year. Officers were Deanna Snowden, President; Claudia Headen, Vice-President; Ethelyn Davis, Secretary; Grace Robinson, Treasurer. Through the aid of their sponsor, Mr. Nance, the Thespian Club has had a very successful year.



BOTTOM ROW: M. Dudley, J. Hickam, N. Kent, C. Headen, D. Minor, R. Bliss. ROW 2: S. Scotten, A. Clark, E. Davis, J. Baldwin, C. Morgenstern, C. Wallace. TOP ROW: J. McManigal, P. Lane, L. Hunt, J. Zmek, D. Snowden, G. Robinson, Mr. Nance.

## Le Cercle Francais

The purpose of the French Club is "To promote better understanding of French and to stimulate interest in it." The programs were designed to fulfill this purpose. Miss Agnes Engel, sponsor, showed slides of France at one meeting. Central's foreign exchange student from Guatemala and Central's exchange students to Germany and France provided other interesting and educational programs. The club carried its interest of French life even to their parties, for at the Christmas party they had eggnog and canape.

BOTTOM ROW: N. Kent, D. Pryor, S. Ewald, R. B. Smith, B. Butcher, S. Scott, C. Herndon. ROW 2: R. DeGraffenreid, R. Tipton, B. Walton, P. Cocker, S. Wilkinson, C. Headen, S. Thurman, J. Boothe, Miss Engel. ROW 3: P. Walker, V. Starr, C. Foote, L. Harley, C. Margenstern, F. Arnold, J. McManigal. ROW 4: B. Caruthers, F. Tolbert, J. Hickam, S. Sanders, K. Quisenberry, M. Fields. ROW 5: C. Graf, J. Turley, J. Creswell, F. Finnell, J. Sturgess, B. Birchfield, H. Coffey.



BOTTOM ROW: J. Cook, J. Hunkeler, B. Wheeler, J. McDonald, J. Brown. ROW 2: J. Littau, C. Clements, R. Clauder, P. Rider, C. Alish, Miss Engel. ROW 3: R. Rinacke, E. Swartz, B. Stone, D. Roach, T. Rinacke. TOP ROW: J. Hailey, K. Johnson, R. Clark, G. Blankenship, J. Roll.

## Der deutsche Verein

The German Club has had a very enjoyable year, learning about and understanding German customs, culture, and singing songs familiar to the country. A delightful dinner was held in the fall at the home of Ruth Bush. An authentic German menu was served to the pleasure of the members. John Hunkeler, our foreign exchange student, showed interesting and colorful films he took while he was in Germany. This spring the club had a picnic in honor of the seniors. With the expert help of Miss Agnes Engel, the sponsor, the German Club had a very successful and wonderful year.



BOTTOM ROW: Ann Rowley, Donna Ashley, Nancy Shull, Sondra Ewald, Mabel Young. TOP ROW: Janet Sturgess, Evon Carter, Miss Schaller, Elinor Wade, Barbara Butcher, Claudia Shepard.

## A. A. U. W.

Ten girls are chosen each year by the counselors for membership in Central's chapter of the Hundred Girls Club. Like groups from the Kansas City high schools are sponsored by the American Association of University Women. The purpose of the club is to encourage girls to continue their education in college.

At the Sophian Plaza the A.A.U.W. entertained the girls at a Christmas brunch, at which former members who are now in college shared their experiences, and at a spring tea, which featured a noted educator. This year a new plan of visiting college campuses was started. These contacts with members of the A.A.U.W. have been beneficial to the girls, enabling them to make wise college choices and helping them for college entrances.

## Future Teachers

Under the direction of first semester president, Joyce Hukill, and second semester president, Betty Jo Caruthers, the Future Teachers took part in the Missouri State Teachers Convention which was held in Kansas City in November. At the bi-monthly meetings, films, discussions and speakers were enjoyed by everyone.

"We Future Teachers of Central High School willfully contribute our best to our chosen profession; now being better students, and later being better teachers."



BOTTOM ROW: C. McCoy, J. Hukill, Mr. Smith, J. Boothe, C. Winn. ROW 2: A. Clark, G. Evans, F. Talbot, B. Caruthers, S. Smith. TOP ROW: M. Pearson, J. Baldwin, M. Dudley, G. Henderson, J. Carr.

# Zoology Club Officers

## 1958-59

### SEMESTER I

President.....Christine Smith  
 Vice President.....Carol Foote  
 Secretary-Treasurer.....Jolene Jenkins  
 Program Chairman.....Caryn Craig  
 Critic.....Brenda Pratt  
 Sergeant-at-Arms.....Roselle Jayne  
 Reporter.....Jeanne Zmek



BOTTOM ROW: C. Nolan, H. Lindsey, J. Hunt, C. Smith, C. Craig. ROW 2: J. Lineberry, J. Zmek, I. Neal, J. Cohen, L. Harley, J. Jenkins. ROW 3: G. Schultz, C. Foote, L. Cox, E. Engle, S. Perkins, E. Thomas. TOP ROW: D. Jones, R. Gargotta, B. Pratt, M. Scothorne, M. Dudley, R. Anderson, B. Ainsworth.



BOTTOM ROW: S. Crockett, M. Prymus, S. Scotten, J. Bradley, C. Headen. ROW 2: E. Davis, E. Tillford, L. McCubbin, S. Lusso, J. Pool, M. Van Meter. ROW 3: B. Patton, G. Evans, P. Banks, B. Morris, Mr. Hann. TOP ROW: C. Shepard, J. Thomas, E. Helm, P. Rowan.

### SEMESTER II

President.....Janet Hunt  
 Vice President.....Lynne Harley  
 Secretary-Treasurer....Christine Smith  
 Program Chairman....Claudia Shepard  
 Critic.....Bob Ainsworth  
 Sergeant-at-Arms.....Ronnie Gargotta  
 Reporter.....Caryn Craig



## Engineers Club

BOTTOM ROW: Janet Sturgess, Barbara Butcher. TOP ROW: Russell McManigal, David Kniffin, John McDonald, John Hunkeler.

The purpose of the Engineers Club is to give practice in reports and experimentation in Engineering projects. Any student in the higher classes of science or mathematics is eligible for membership. The club meets every two weeks in Room 211 and has a membership of thirty-one.

The programs were all interesting and informative. A speaker and movie on the "Solar Battery" was the program for one meeting. "Engineering as a Career" was the topic of another of the guest speakers.

ROW 1: D. Kniffin, C. Shepard, J. Boothe, B. Butcher, J. Sturgess, H. Harrison, B. Richardson. ROW 2: D. Bowie, L. Galbearth, H. Teague, J. Hunkeler, R. Sanders, R. McManigal, A. Kellner. ROW 3: O. Krueger, K. Woods, P. Silvers, E. Swartz, O. Scrivener, S. Rosenblum, W. Williams. ROW 4: C. Freeman, B. Schwartz, G. Orrison, J. Barwise, G. McCright, W. Gregg, H. Wilson.





TOP ROW: C. Atterbury, J. Milum, Miss McLaughlin.  
 ROW 2: N. Kent, J. Martin, S. Youkovich. ROW 2: J.  
 Harter, G. Francis, D. Davis. BOTTOM ROW: S. Benson,  
 L. Graf, E. Finney. Others Not in Picture: Y. Carter, J.  
 Markle, L. Gregg, M. Gosney, B. Hudson, J. Gulick.



## Aquiliferi

Aquiliferi means "eagle bearer," a fitting name for the Latin Club in a school whose symbol is the eagle. In Roman times, the aquiliferi were standard bearers who led the Roman army into battle. Instead of a flag, they each carried a pole with a golden eagle on the top. As they upheld Rome's eagle, or standard, Central's Aquiliferi aim to uphold the standards of Central.

This club is a chapter of the Junior Classical League, a national organization of over 63,000 members interested in the language, literature, and arts of Greece and Rome. Attendance at J.C.L. conventions provides the climax in the year's activities. The regular club programs offer an opportunity for more Latin plays, games, songs, mythology, and historical background than class time will permit.



TOP ROW: T. Hawkins, T. Carver, R. Barger, P. Silvers, H. Wilson, P. Brown.  
 ROW 9: D. Ziegler, G. McKown, J. Markle, B. Hudson, S. Thomas. ROW 8: K. Snow, G. Wilson, G. Mason, H. Lindsey, J. Jenkins, J. Boothe. ROW 7: C. Buchanan, L. Comer, L. Gregg, C. Shepard, R. Sanders, D. Greene. ROW 6: H. Harrison, M. Letcher, A. Burns, S. Doughty, W. Allen, E. Wade. ROW 5: J. Carter, A. Jordan, J. Kriegbaum, P. Pettiford, C. Meyer, J. Moore. ROW 4: R. Miles, M. Gosney, B. Kirtley, W. Beatty, M. Hutchison, Y. Carter. ROW 3: J. Martin, M. Rice, M. Glass, D. Taylor, L. Narland, V. Monroe. ROW 2: E. Finney, D. Davis, N. Kent, S. Youkovich, L. Graf, G. Frances. BOTTOM ROW: J. Harter, C. Atterbury, J. Milum, S. Benson.

## "C" Club

BOTTOM ROW: M. Walker, P. Peterson. TOP ROW: E. Hodges, D. Hudson.



The Central "C" Club is composed of boys who have earned and been awarded letters in varsity sports and have maintained certain standards in scholarship, citizenship, and sportsmanship.

The boys in the "C" Club learn to put the honor of their school and team ahead of personal honor. They learn the true meaning of real sportsmanship. People look up to "C" Club boys because they represent the true Central spirit, and are an important part in the promotion of brotherhood among Centralites.

Under the sponsorship of Mr. Harry Slaymaker and President Eldon Hodges, the "C" Club carried out its main task of supplementing the athletic fund so as to insure future Central athletes the privilege of participating in Interscholastic athletics. This is an important part of every boy's ambition.

Upon entering the club, boys must take an oath and swear to uphold the name of Central no matter what the cost.



BOTTOM ROW: D. Williams, E. Hodges, P. Peterson, A. Hawkins. ROW 2: L. Caldwell, R. Gargotta, G. Gaw, M. Walker. ROW 3: R. Hale, W. Chapman, E. Evans, J. Richerson. ROW 4: E. Reasoner, G. Rice, B. Ainsworth, R. Rutherford. ROW 5: R. Allen, R. French, G. Jackson, R. Wilson. ROW 6: R. Nelson, R. Anderson, E. Casteel, B. Fowler. ROW 7: Mr. Slaymaker, H. Wilson, D. Hudson, E. Schwindt.



## Central Olympians

BOTTOM ROW: M. Norbury, K. Masteller, C. Brown, N. Shull, N. Covey.  
 ROW 2: M. Worcester, B. Kirtley. ROW 3: D. Casteel, J. Hammond. TOP  
 ROW: L. Jones.

The Central Olympian is built upon the purpose of promoting health and happiness of the girls and creating active interest in girls' athletics. Money for the "C's" and highest awards for the Girls' Physical Education Department is taken from the Olympian treasury.

This year, Miss Janet Shepherd, who is a past president of Olympian Club, became the new sponsor of this club. During the Christmas season, the Olympians adopted a needy family and sent them bushels of food

and clothing. Among their many interesting activities, this year, was a trip to C.M.S.C. to see the annual water show held at Warrensburg. They rented a bus and invited Van Horn's Lancers Club to go with them. Everyone had a wonderful time.

Other activities included New Member's Dinner, New Officer's Dinner, and Sportsday Dinners. To close a wonderful and successful year the underclassmen held a Senior Farewell in honor of the Senior members.



BOTTOM ROW: J. Hammond, L. Eib, J. Jones, N. Covey, B. Kirtley. ROW 2: J. Thomas, K. Simmons, M. Worcester, C. Brown, M. Norbury. ROW 3: H. Lindsey, C. Synoviec, J. McClelland, C. Driscoll, L. Hatcher. ROW 4: C. Mitchell, D. Casteel, J. Pool, L. Golubski, J. Carter. ROW 5: N. Shull, K. Masteller, J. Sooter, P. Pemberton, S. Youkovich. ROW 6: M. Dennis, J. McNulty, L. Roller, S. Thomas, S. Pemberton. ROW 7: J. Briggs, S. Ainsworth, C. Morgan, L. Comer, P. Holmes. TOP ROW: S. Noland, L. Woolsey, J. Gulick, M. Rice.



BOTTOM ROW: M. Pearson, J. Sturgess, E. Engle, J. Anderson, J. McClelland, S. Glauser, P. Norman, J. Boothe, C. Shepard. ROW 2: S. Scotten, K. Quisenberry, D. Love, C. Driscoll, S. Synoviec, J. Moore, S. Pemberton, C. Bussard, C. Winn, R. Bush, H. Biesmeyer, Miss Wells. ROW 3: J. Shepherd, M. Glass, P. Stinson, J. Kriegbaum, L. Srader, L. Roller, K. Kohler, W. Vernon, J. McClenahan, V. Tate. ROW 4: M. Kelly, T. Jordan, T. Guy, S. Hawerton, M. Van-Meter, C. Buchanan, I. Wiley, D. Walker, D. Ashley, C. McMichael, M. Mackey. TOP ROW: A. Burns, I. Neal, G. Evans, C. Posey, P. Frazier, C. Smith, R. Anderson, O. Krueger, N. Runyan, M. Woods, M. Bonvette, B. Hunt, E. Schwindt.

## Red Cross

The Red Cross is a branch of the American Red Cross. It serves to give high school students the privilege of becoming aware of the services of the organization and realizing the joy that comes from serving those in need. Christmas stockings to Veterans is their main project. These are filled by the home rooms. Their creed is: "We believe in service for others, for our country, our community, and our school; in health of mind and body to fit us for greater service; and in working for better human relations throughout the world."

TOP ROW: T. Jesmore, J. McDonald, Mr. Hughes, G. Jenson. ROW 6: H. Teague, R. King, R. Smiley, H. Reynolds. ROW 5: S. Watson, C. Freeman, O. Groves. ROW 4: J. Munden, J. Holland, P. Brown. ROW 3: L. Galbearth, R. Rodgers, R. Beard, D. Kniffin. ROW 2: L. Powell, T. Williams, E. Swartz, T. Williamson, W. Williams. BOTTOM ROW: D. Bowie, B. Curtis, C. Harrison, S. Braddix, T. Gaylord.

## Chess Club

Affectionate friendship, varied by occasional skull-bashing, could be called the current tradition of the Central Chess Club. This year's members sometimes have conducted their meetings like Roman holidays to the alarm of defenseless wayfarers passing room 206; but the spirit of enthusiasm was never lacking.

Nonetheless, Chess Club members seriously pride themselves in learning and becoming more proficient in the game of kings. In triumph or defeat, members of this year's club learned the skill of better organizing their ideas and plans, through chess strategy. In winning, the victor acquired the feeling of accomplishment which comes with success at this game of mental combat; in losing, his opponent gained proof that there is just reward for superior power of thought, and derived practical knowledge of his own more skillful comebacks in future games.





## Mu Alpha Theta

### OFFICERS

BOTTOM ROW: J. Barwise, J. Sturgess, S. Brooks. TOP ROW: G. McDonald, F. Satterlee, D. Kniffin, B. Butcher.

This year Central received its charter and became an official chapter of Mu Alpha Theta. Mu Alpha Theta is a national organization whose purpose is to encourage interest and further study in mathematics. The organization is open to all students of higher mathematics who have superior grades. Each of the twenty-seven charter members participated in the Tenth Annual Mathematical Contest on March 5, sponsored by the Mathematical Association of America.

The chapter chose to hold its meetings on alternate Mondays. The first meeting was an initiation ceremony at the home of its sponsor, Miss Elizabeth Wells. The following officers were installed: Jon Barwise, president; Scott Brooks, vice-president; Janet Sturgess, secretary-treasurer, and Barbara Butcher, program chairman. Another outstanding meeting was a lecture by a faculty member, Mr. Moore, on "The Calculus."

BOTTOM ROW: Y. Carter, C. Winn, J. Boothe, G. McDonald. ROW 2: J. Barwise, S. Brooks, E. Lynk, E. Wade, C. Shepard, O. Scrivener. TOP ROW: F. Satterlee, J. Sturgess, B. Butcher, G. Orrison, H. Boehm, J. Holland, G. Jensen, W. Williams, J. Hunkeler, Miss Wells.





BOTTOM ROW: P. Oliver, J. Burt, C. Ross, R. Smith, T. Reece, M. Pearson, S. Henry, W. Vernon, C. Pemberton. ROW 2: J. Thompson, J. Straws, R. Nelson, C. Ventimiglia, J. Vernon, R. Taylor, J. Love, R. Sanders, D. Mitchell, B. Thomas. ROW 3: W. Arnold, M. Woods, G. Logan, S. Woods, J. Goodwin, H. Vogel, J. Hailey. TOP ROW: T. Katz, J. Armstrong, R. Hudson, J. Thompson, E. Guinn, G. Jackson, J. Munden, B. Lamb.

## Locker Patrol

The students on Locker Patrol are chosen by the vice-president of the Student Council. Their job is to watch lockers, report people loitering in the halls, and help visitors find their way through the halls to their destination. Patrols at the entrances take permits from students leaving the building for C.O.E., home lunch, and other special excuses.

The Locker Patrol students devote their study hall time to the duties listed above. Central is proud and grateful for the efficiency of the Locker Patrol. The captains during the second semester were Jeff Barnhart, Mike Walker, Rodney Brown, George Rice, Terry Manigal, Paul Sarrett, Clifford Bryan.

BOTTOM ROW: N. Blatt, B. Harnish, L. Kincaid, C. Morgan, R. Nutt, S. Ewald, L. Harley, G. Smith, C. Boyd, S. Graham, A. Kosmoski. ROW 2: N. Chang, M. Gosney, J. Boathe, C. Craig, E. Engle, J. Lineberry, R. Rowan, P. Stinson, K. Woods, G. McDonald. ROW 3: C. McGary, I. Neal, R. Miles, G. Mason, B. Morris, B. Pratt, C. Foote, J. Stucker, F. Carney, S. Kenton, J. Jenkins, C. Comer. TOP ROW: K. Snow, P. Notz, L. Gregg, R. Gargotta, R. Wilson, J. Hunkeler, C. Bryan, J. Orvis, D. Roach, T. Frazier, L. Johnson.



# Honor Corps

## OFFICERS

ROW 1: Larry Caldwell, Earl Evans. ON STAIRS: Conrad Hardwick, Donald Austin, Wayne Shipley, Pete Peterson.



Members of the Honor Corps are voted upon by the student body. Each nominee must rank high in character ratings and must attain better than satisfactory scholastic achievement. Only young men are eligible for membership.

This year Earl Evans was named colonel. Conrad Hardwick, Larry Caldwell, Wayne Shipley, John Hunkeler,

and Don Austin have acted as captains. Members give thirty minutes of service to the school each day. They are responsible for order and good conduct in the cafeteria.

The sponsor for 1958-59 is Mr. Girard T. Bryant, vice principal.



BOTTOM ROW: R. Allen, L. Caldwell, E. Evans, P. Peterson, D. Austin, W. Shipley, M. Walker. ROW 2: G. Jackson, E. Reasoner, C. Hardwick, D. Tuckness, T. Richards. ROW 3: L. Johnson, E. Schwindt, E. Hodges, J. Harrington. ROW 4: P. Sarrett, R. Hale, J. Richerson, R. Rutherford. ROW 5: R. Funk, L. Cornine, R. Gargotta, R. Hudson, E. Casteel. ROW 6: J. Vernon, D. Kniffin, C. Bryan, K. Snow, J. Christen. TOP ROW: J. Munden, N. Runyon, J. Hunkeler, Mr. Bryant, B. Brauning, R. Gordon, W. Easter.



**THALIAN**

LEFT TO RIGHT: Sharon Thomas, Barbara Beckwith, Janet Sturgess, Barbara Butcher, Connie Singleton, Joan Burt.

**TROJAN**

LEFT TO RIGHT: Jim Harrington, Pete Peterson, Larry Cornine, Micky Smith, Gary McKown, Denny Hayward.

**DELPHIAN**

LEFT TO RIGHT: Linda Hunt, Deanna Snowden, Claudia Headen, Ruth Clauder, Carol Sue Schneider, Judanne Bradley.

**JEFFERSON**

LEFT TO RIGHT: Bill Easter, Clifford Bryan, Larry Milner, Jim Van Warmer, David Kniffin, Kenny Zerk.

**ARISTONIAN**

LEFT TO RIGHT: Charlene Morgenstern, Sondra Ewald, Nancy Hobart, Maurine Dwyer, Jolene Jenkins, Karen Hampton.

**WEBSTER**

LEFT TO RIGHT: Ronald Barger, Scott Brooks, Bob Ainsworth, Don Austin, Earl Evans, Bob Brauninger.

**SLACHE**

LEFT TO RIGHT: Judy Hickman, Sandra Scotten, Pat Carrell, Elinor Wade, Jackie Greaves, Carol Rowe.

DECLAMATION

PREPARED  
SPEECH

PERSONAL  
NARRATIVE

INFORMAL  
ESSAY

FORMAL  
ESSAY

VERSE



# The Clubs Get Ready for Intersociety



TOP PICTURE:  
Intersociety Council sets the date.

BOTTOM PICTURE:  
High glory and bright honor SLH we bring to you!



TOP PICTURE:  
Left—Thalians are neat! They can't be beat!  
Right—Poop deck, by heck, we're the CTC!

ROW TWO:  
Left—Always for you, Delphian.  
Right—Jeffersons, remember the Alamo and Charlie Wong.

ROW THREE:  
Left—Aristonian Violets and Central's white and blue!  
Right—We are the Websters, Websters are we!





UPPER LEFT: We're the White and the Black and the cup; we'll get it back! LOWER LEFT: We love you, Delphi, our queen. UPPER RIGHT: All Hail Aristonian—march on to victory; LOWER RIGHT: Websters and the Violets are the perfect two.

## History of the Intersociety

To the clubs, the biggest event of the year is the holding of the annual Intersociety Contest. From the beginning of school they are looking forward to and preparing for it. This contest enables them to match their literary skill against each other. The spirit of competition is always very high, for the winner gains possession of the William Powell loving cup for the succeeding year. Very good literary pieces are created. Thus, in many ways, it is the highest point of the year and it brings many benefits. Without Intersociety to spur the clubs on to greater achievements, there would be an immeasurable loss in their foremost aim, literary accomplishment.

The Intersociety contests originated in 1886. The spirit of rivalry suggested the holding of annual contests between the High School Debating Society and the Platonian Society. The struggle for superiority continued between these two clubs for many years until the faculty demanded that the Society of Literature and History and the Philo Society be admitted into the competition. The two older clubs refused to comply with the faculty's demand, resulting in the discontinuance of Intersocieties until 1903. From then to the present time all literary societies have been allowed to join in the competition.

The events in the original contests consisted of debate,

poem, essay, oration, and declamation. Gradually the events underwent changes until they became the present formal, informal, and personal narrative essays, and verse, prepared speech, and declamation entries. Sponsors, appointed by the Principal, aid in drilling the members in the arts of literary composition and verbal expression. At the regular club meetings, a program consisting of the original writings and creations of the members is presented. By means of these exercises the members are given valuable practice for their work in the Intersocieties.

During 1958 the Emersons and Franklins were forced into uniting forces and forming one club because of their inability to acquire enough members. Recently the other societies have also been faced with the problem of rushing. Rather than dwindle into nothingness, each of the clubs voted February 27, 1959, to disband in a final blaze of glory April 24th. When the shouting and excitement has faded into the distance and the fragments of gayly colored crepe paper have been swept away, so will end another memorable occasion in the lives of hundreds of loyal Centralites—the seventy-second and last annual Central High School Intersociety Contest.



UPPER LEFT: For dear old C.T.C. we yell, we yell! LOWER LEFT: Dear little Daisy with your heart of gold! UPPER RIGHT: They'll say Siaches are and will always be true. LOWER RIGHT: The winners pause on the front steps after a big week end.

## Intersociety Winners

### ORIGINAL VERSE

Gold Medal	"The Earth of the West".....	Joan Burt, T.L.S.
Gold Medal	"His Touch".....	Kenneth Zelk, C.J.C.
Bronze Medal	"The Cry for Power".....	Carol Rowe, S.L.H.

### FORMAL ESSAY

Gold Medal	"Are We Alone?".....	Gary McKown, C.T.C.
Silver Medal	"Dave Beck's Problem: The Fifth Amendment".....	David Kniffin, C.J.C.
Bronze Medal	"The Penalties of Crime".....	Connie Singleton, T.L.S.

### INFORMAL ESSAY

Gold Medal	"The Tragic Myth".....	Maurine Dwyer, A.L.S.
Silver Medal	"A City That Never Sleeps".....	Ruth Clauder, D.L.S.
Bronze Medal	"Heaven's Footstool".....	Elinor Wade, S.L.H.

### PERSONAL NARRATIVE

Gold Medal	"Thirty Days Hath September".....	Janet Sturgess, T.L.S.
Silver Medal	"A True Definition".....	Larry Cornine, C.T.C.
Bronze Medal	"My Son".....	Pat Correll, S.L.H.

### PREPARED SPEECH

Gold Medal	"Our Challenge".....	Sondra Ewald, A.L.S.
Silver Medal	"Freedom's Lamp".....	Barbara Beckwith, T.L.S.
Bronze Medal	"Those Silent Ones".....	Deanna Snowden, D.L.S.

### DECLAMATION

Gold Medal	"The Three Faces of Eve".....	Linda Hunt, D.L.S.
Silver Medal	"Arsenic and Old Lace".....	Jim Harrington, C.T.C.
Bronze Medal	"Tipping Off Teacher".....	Sharon Thomas, T.L.S.

# Aristonian Literary Society

## OFFICERS

BOTTOM ROW: Nancy Shull, Karen Hampton, Cindy Brown. TOP ROW: Maurine Dwyer, Margaret Austin, Kay Lee.

The Aristonians started this year with a combination Western-slumber-rush party at Karen Hampton's home. Later in the summer, the rushees were invited to a progressive dinner; one of each of the four courses was served in the homes of Nancy Shull, Karen Hampton, Charlene Morgenstern, and Carol Boyd. After the dinner ALS enjoyed a swimming party at Janet Hunt's house.

A coke party at the Linwood "Y" started off the first day of school with a gay note, as the Aristonians danced

with the Websters and their rushees. As the school year progressed, a pinning party was held at the Blue Ridge Christian Church. At the beginning of the second semester, the rushees were greeted as new members, having pledged to take "the bitter with the sweet."

As we look forward to the last Intersociety, we know that through our sadness will shine the happiness that comes with the remembrance of good times with our sisters and our Webster brothers.

BOTTOM ROW: C. Morgenstern, J. Jenkins, C. Craig, J. Hunt, J. Boswell, N. Hobart, Mr. Hann. ROW 2: N. Shull, C. Boyd, M. Austin, P. Stinson, F. Carney, M. Dwyer, K. Hampton, C. Brown, J. Stucker. ROW 3: V. Marcott, S. Espana, K. Lee, D. McKinley, S. Ewald, M. Roberts, C. Johnson, E. Engle. TOP ROW: J. Fraley, C. Graf, S. Ainsworth, J. Martin, J. Harter, N. Kent, C. Davison, J. McNulty.



# Central Webster Club

## OFFICERS

BOTTOM ROW: John Hunkeler, Dennis Hudson, Don Austin. TOP ROW: Bob Brauning, Don Williams, Earl Evons.



The boys in the Red 'n White started the school year with a rousing get-together at Jackson County Lake with the Aristonians to become acquainted with their rushees.

Songs were written early so the old members could teach them to the new after their induction; in order to keep up their tradition of having the sharpest songs in Intersociety.

Parties with the Aristonians highlighted the year along with stag parties which were held to get acquainted with the new members. After pledge court, the approaching literary contest took all of our attention.

Events were written and revised. Songs were prac-

ticed. Paper was boxed. Clothes were decided upon and proved to be the sharpest ever to be worn by the Central Webster Club.

Under the leadership of their sponsor, Mr. Melvin Smith, Earl Evons, Intersociety Representative, and the four term presidents, John Hunkeler, Don Austin, Bob Brauning, and Don Williams, the Websters completed a very eventful and successful year.

Since this is the last year for CWC, may the name of Webster, and the Red 'n White long be remembered in the halls of Central, and cherished by those who knew them.

BOTTOM ROW: J. Hunkeler, D. Williams, E. Evans, Mr. Smith, B. Brauning, D. Austin, L. Johnson, D. Hudson. ROW 2: B. Ainsworth, E. Reasnor, J. Borden, L. Caldwell, D. Simms, E. Schwindt, R. Barger, W. Gregg. ROW THREE: R. Bowen, J. Barnhart, D. Jones, R. Gargotta, P. Notz, C. Morris, K. Snow, S. Brooks, T. Richards. ROW FOUR: E. Potter, D. Evans, H. Miller, W. Arnold, T. Norbury, L. Gregg, B. Shaw, M. Woods.





BOTTOM ROW: C. Headen, J. Bradley, C. Schneider, K. Masteller, D. Snowden, M. Moore. ROW 2: C. Baker, C. Driscoll, J. Kriegbaum, C. Meyer, M. Van Meter, Mrs. McKanna. ROW 3: Mr. Higgins, J. McClelland, S. Reynolds, P. Smalley, J. Moore, D. Dunkin, C. Mitchell, S. Hower-ton, G. Hughes. ROW 4: M. Orvis, V. Knight, L. Patterson, B. Biere, V. Hader, R. Clauder, R. Nutt, K. Jones. TOP ROW: V. Palmer, N. Lind, L. Hunt.

After discovering that this was to be the last year for literary societies at Central, D.L.S. set to work even harder to keep the cup we won last year.

Even during the summer "rush" months our sights were set on winning Intersociety again. In keeping with this, our new members were chosen for their literary and leadership ability. A sock hop was held in August at Rock Creek school for the purpose of meeting our rushees. On the first day of school, following the morning session, Delphians and Jeffersons attended the annual coke party at the home of Janice Hicks. Stuffed dogs were given to rushees at the slumber party following the Wyandotte game.

Finally deciding upon the rushees to be pledged they

were given pins to wear at a pinning party at Nadine Lind's. The annual Christmas alumni party was held during the December holidays. Many Jefferson and Delphian alumni attended. In February our Black and White Tea to honor the Jeffersons was held at the home of Claudia Headen. On Valentine's Day our brothers presented us with carnations; turn about is fair play so they attended our Sweetheart Dance that evening.

Drawing closer to Intersociety our efforts were concentrated on presenting a good showing on April 23 and 24. We have worked hard and are confident whether we win or lose the Rose and Silver will shine as bright as they always have.



#### OFFICERS

BOTTOM: Karen Masteller. 2nd: Not pictured is Jeanne Cook. 3rd: Judanne Bradley, 4th: Claudia Headen, 5th: Deanna Snowden.

## Delphian Literary Society



BOTTOM ROW: D. Kniffin, G. Jensen, B. Serres, J. Vernon, C. Ventimiglia, K. Zelk, J. Vance. ROW 2: C. Bryan, R. Schwartz, R. Wheeler, B. Lohman, R. Gordon, J. Van Warmer, W. Easter. ROW 3: T. Gaylord, L. Helms, J. Christen, J. Orvis, O. Krueger, G. McDonald, R. Sanders. ROW 4: R. Rinacke, T. Glow, L. Milner, T. Jesmore, B. Howey, N. Runyon, J. Watt. TOP ROW: A. Clippard, R. Rutherford, J. Carroll, B. Fowler, B. Fechner.

"Be a Jefferson and you'll have a ball." This year the Jeffersons have proved this standard song. They started in the summer with a swimming party with the Delphians at Kernodles, and then rocked through a sock hop at Rock Creek. The first day of school they beat the heat with a coke party. The Jeffersons added to school spirit with the annual chili supper, before and a procession

after with Central's colors streaming from every car, to the victory at Wyandotte. They braved the snow to attend their Alumni dance, stag party on New Year's Eve, and sledding party. The Jeffersons have left their mark on Kansas City where all can see it—on top of Blue Ridge Water Tower.

## Central Jefferson Club

### OFFICERS

BOTTOM ROW: Cliff Bryan, George Jensen, Larry Milner. TOP ROW: Jim Orvis, Bill Fowler, Terry Jesmore.



# Thalian

## OFFICERS

SEATED: J. Zmek, A. Rowley.  
STANDING: B. Beckwith, L. Harley,  
D. Fettic.



"Daisies, Daisies everywhere," was the theme for T.L.S.'s first rush party in August. Entertaining their rushees with typical Thalian friendliness, the girls in Gold and White initiated them into the fun, excitement, and thrill of the season. More informal was the Thalian-Trojan watermelon feed held for both groups and their rushees. Everyone had a delightful time with the program including a pantomime by four of our more illustrious members.

The annual pinning party, held amidst candles, daisies, and smiles from all, marked the pledge of loyalty given by many lovely girls, anticipating membership in the society. On February 22nd, the Gold and White commemorated the unification of over a score of girls drawn together by mutual friendship and congeniality. With Intersociety night as a final farewell, each Thalian felt the 1958-59 year had undoubtedly been the most outstanding of all and certainly one they would never forget.

BOTTOM ROW: J. Sooter, L. Roller, S. Thomas, Mr. Johnson, L. Harley, B. Beckwith. ROW 2: P. Pemberton, A. Rowley, J. Zmek, S. Kenton, C. Smith, L. Srader, L. McCubbin, J. Edwards. ROW 3: R. Jayne, B. Pratt, C. Foote, B. Morris, J. Markle, B. Porter, C. Singleton. ROW 4: G. Kinney, S. Thomas, B. Pickett, J. Briggs, D. Pryor, J. Burt, D. Fettic. TOP ROW: P. Heer, J. Lineberry, G. Francis, J. Turley, J. Thomas, J. Sturgess, B. Butcher.





## Central Trojan Club

### OFFICERS

BOTTOM ROW—Roger Anderson, Eldon Hodges. TOP ROW: Pete Peterson, Wally Chatman.

The Trojans kept the fall season hopping with many interesting activities. Pledge parties, football games, T.L.S. picnics, and a Halloween party were autumn highlights.

A Christmas dance, basketball, and second semester rushing filled the long winter days.

With spring, Intersociety events were polished, songs were written, and surprise outfits were chosen.

The Trojans have worked hard and contributed much to life at Central High School this year.

TOP ROW: M. Smith, D. Hayward, W. Riffle, T. Smith, G. Thorpe, S. Woods. ROW 3: G. Logan, G. McKown, J. Harrington, M. Yearby. ROW 2: G. Gaw, M. Walker, R. Hale, L. Cornine, J. Henry, E. Casteel, Mrs. Shaaf. BOTTOM ROW: R. Anderson, P. Sarrett, E. Hodges, P. Peterson, W. Chapman, R. Allen, J. Richerson.





BOTTOM ROW: S. Gibbs, B. Rittenhour, L. Kiefer, G. Smith, M. Dennis, J. Greaves. ROW 2: C. Cooper, L. Morgan, L. Hatcher, V. Harris, B. Harnish, P. Correll. ROW 3: S. Scotten, C. Morgan, S. Wilkinson, L. Kincaid, M. Fields, N. Blatt, C. Rowe. TOP ROW: M. Briggs, P. King, J. Hickam, R. Grabb, E. Wade, R. Chaddock.

The Society of Literature and History is celebrating their sixty-eighth birthday. It is the oldest Literary Society at Central High School.

The Slaches started their 1958-59 year with a Spanish Fiesta. Entertainment was a floor show, with the mistress of ceremonies, Linda Hatcher. Ship Ahoy was the theme of the second rush party held at the home of Roberta Chaddock. The annual Root Beer party was held on the second day of school at the home of Sandra Scotten. Fun and enjoyment was had by all. Before the Wyandotte game a chili supper was held at the home of Myra Worchester. A chartered bus took members and rushees to

the game. After the game, a slumber party was held at the home of Judy Hickam. A sleepless night was enjoyed by everyone. The project for Christmas was the singing of carols at Saint Mary's Hospital. The party was continued by the exchanging of gifts at the home of Sandra Scotten. In January, a potluck supper was held prior to the Central-Raytown basketball game at the home of Carol Rowe. February, the annual Blue and Blue dinner was held at the Wishbone Restaurant. The Slaches have the distinction of having won the first Intersociety and have been working hard with the hopes that they might win the last.

#### OFFICERS

STANDING: Nancy Blatt, Jackie Greaves. SITTING: Sandra Scotten, Pat Correll.



## Society of Literature and History



FIRST COLUMN: 1—Central's R.O.T.C. boys see that Central's flag is kept in good order; 2—Centralites welcome Richard Smith back from France; 3—Intercity kids run to catch the evening buses.

SECOND COLUMN: 1—Answers for the intellectually curious are found in Central's source of information, the library; 2—Mrs. Bauman conducts a lab hour in Advanced Chemistry; 3—The Coast Guard makes a try for Central's young men. Is Jim Orvis sleeping?



## • Book Three

The great events of the year are made so because of the united efforts of many for the benefit of "Dear Old Central." No one needs this record of the "Idlings of the King" nor of Senior Day, but we thought you'd like having them anyway.



# A ctivities



LEFT TO RIGHT: Carol Sue Schneider, Club and Organization Editor; Sandra Scotten, Business Manager; Joan Burt, Sports and Faculty Editor; John McDonald, Co-Editor-in-Chief; Norman Runyon, Photographer; Mabel Young, Co-Editor-in-Chief, and Linda Legler, Class and Index Editor.

## Centralian

The Centralian is the one year-long project of Central High School. A total of 2,100 or more hours has gone into the production of this 1959 annual. Seven seniors have been the personnel of the combined editorial, business and photography staffs, under the sponsorship of Miss Ila Maude Kite. They, like Christopher Wren, whose epitaph in St. Paul's reads, "If you seek my monument look about you," say, "If you seek our contribution to Central, thumb through the pages of this year book." May your enjoyment of the pictures and copy grow with the years!

Nine ambitious seniors, wearing white ribbons printed with the word "Centralian," ranged our halls, under the inspirational leadership of Mr. Nolan Alexander, selling Centralian cards. Four of them sold more than 100 each. Nancy Shull sold the most, with over 300. These young people composed the Sales Staff: Donna Ashley, Karen Masteller, Ann Rowley, Arthur Peterson, Nina Vertress, Nancy Shull, Robert Richardson, Janice McClelland and Grace Robinson.

Centralian Sales Champions: LEFT TO RIGHT: Donna Ashley, Karen Masteller, Nancy Shull.





BOTTOM ROW: C. Harrison, P. Roark, S. Scotten, N. Blatt. ROW 2: K. Hampton, J. Bradley, C. Headen. ROW 3: M. Moore, R. Chaddock, P. Correll, M. Dwyer. TOP ROW: R. Daigle, L. Cornine, R. Anderson, R. Richardson, R. Brown, M. Moore, D. Mills.

## Luminary

Luminary reporters are kept busy running to and fro. Page editors have all, long since, lost their hair, and the sponsor, Miss Oldham, keeps saying, "Why did I ever get picked for this job!" But the Luminary comes from the printers and into the hands of the subscribers as a finished product bearing the news of Central's accomplishments and many an item of entertainment and information.

The Luminary has been complimented this year, not only for its news coverage, but for its sparkling special columns. Connie Espana, our Exchange Student, has written two columns.

Students who do top-ranking work on the Luminary staff are recommended for Quill and Scroll, an international honor society for outstanding work in high school journalism.

BOTTOM ROW: D. Mills, C. Espana, D. Snowden, N. Shull, L. Kenney. ROW 2: S. Glauser, J. Zmek, J. Burt, K. Craig, C. Schneider, L. Hunt, B. Brauning, H. Kirmse. TOP ROW: B. Fowler, D. McBrayer, M. Moore, B. Davison, B. Ainsworth, E. Evans.





BOTTOM ROW: A. Clark, B. Fugitt, J. Gulick, N. Kent, S. Madison, M. Dwyer, G. Henderson, C. Lewis, C. Craig, B. Beckwith, A. Rowley, J. Zmek, M. Field. ROW 2: D. Ashley, K. Lee, R. Green, J. Greaves, S. Braddix, S. Ewald, J. Hunt, J. Simpson, A. Voigt, L. Hunt, G. Robinson, C. Davis, D. Snowden. ROW 3: A. Meador, J. Borden, T. Frazier, M. Gippner, D. Kniffin, D. Roach, R. Daigle, D. Evans, J. Lyman, W. McCreary, A. Ford, B. Birchfield. TOP ROW: M. Taylor, J. Burton, R. Dieleman, D. Frye, J. Richerson, P. Frazier, E. Evans, T. Richards, H. Gray, C. Linville, W. Studyvin, M. Williams.

## Concert Choir

### CENTRAL SINGERS

BOTTOM ROW: Sondra Ewald, accompanist. ROW 2: Deanna Snowden, Kay Lee, Ann Rowley, Jeanne Zmek. TOP ROW: John Richerson, Tom Richards, Ronald Daigle, Wayne Studyvin.



The Concert Choir, a select group of mixed voices, progressed under the competent leadership of the director, James O. Yowell, and accompanist, Mrs. Veva Koenig.

The officers who presided for the year are as follows: President, Kay Lee; Vice-President, John Richerson; Secretary, Jeanne Zmek; Treasurer, Tom Richards, and Librarian, Caryn Craig.

The choir began the new year with its annual Choir Picnic, held for the purpose of getting acquainted with new faces as well as voices.

A few of the many performances that the choir participated in were: Fall Assembly, a radio broadcast, an act in Eaglemania, Christmas program and assemblies, All-City Choir Festival, Spring Festival, and graduation exercises.

The Central Singers, which consist of a select few picked from Concert Choir, performed frequently.



The Girls' Choir, consisting of fifty-five girls led by Mr. Robert Downs, began the school year with an assembly with a variety of songs. At Christmas time, along with Concert Choir, they presented a program in a school assembly and a Sunday afternoon. The Easter message was spread through song in a double assembly and on Easter Sunday as they performed as the choir of Trinity Methodist Church. They closed the school year with a spring festival presented with Concert Choir.



### HARMONETTES

BOTTOM ROW: Jeanne Zmek. TOP ROW: Donna Deaton, Memory Scothorne, Jane Crosby, Joyce Markle, Arlene Smith, Vera Sue Knight, Sandra Benson, Martha Norbury.

## Girls' Choir

BOTTOM ROW: Mr. Downs, D. Deaton, I. Paris, L. Hearn, M. Helm, K. Simmons, B. Finch, B. Cox, L. McCubbin, L. Linville, J. Still, C. Bratcher, R. Pouncil, Mrs. Koenig. ROW 2: E. Tilford, J. Sooter, J. Boswell, S. Pemberton, S. Benson, G. Hammack, B. Weatherman, L. Lutz, A. Jordan, D. Taylor, S. Randall, J. McClenahan, M. Prymus. ROW 3: V. Locke, J. Baldwin, N. Hobart, M. Manlove, P. Pemberton, V. Monroe, B. Patton, J. Crosby, B. Pickett, R. Graf, S. Lusso, N. Johnson, M. Norbury. TOP ROW: M. Scothorne, A. Hill, N. Lind, A. Simmers, L. Rolf, A. Smith, J. Markle, J. McCormick, L. Kiefer, V. Knight, G. Smith, F. Jones, F. Garrett.



## Twelve Angry Women

The theme of "Twelve Angry Women" is simply that when justice has at least one advocate, it can surmount prejudice, misinformation, and general disinterest. In this play there is a hung jury and consequently no plot. "Twelve Angry Women" is a play which examines the validity of social concepts and attitudes and leaves one with the persuasive feeling that right, given a square deal, can triumph.

This year's play cast was fortunate in that Mr. Nance's practice teacher, a graduate student in drama at the University of Kansas City, Miss Carolyn McClure, did the actual directing.



FRONT ROW, SEATED: Carolyn Aubrey, Sandra Scotten. BACK ROW, SEATED: Deanna Snowden, Judy McManigal, Dorothy Hawkins, Judy Hickam, Charlene Morgenstern, Ethelyn Davis. BACK ROW, STANDING: Jean Cook, Gloria Robinson, Dorothy Jo Fettic, Linda Hunt.



"You don't really mean you're going to kill me —do you?"



"You're willing to turn a murderer loose on the streets!"

## Eaglemania

Several years having passed without a school-wide talent show, raising money for a low school fund seemed an excellent opportunity for such a grouping of artists. (Mr. Bryant thought some of our students might very well find their life careers on Central's stage.) The Fine Arts department assembled their idea makers, script writers, and technicians and the show was off to a good start. Their ideas seemed so wild the name of Eaglemania seemed to be a fitting title. Mr. David Kirk put "pen to hand" or "hand to pen"; at any rate the school decided he might next year be in Hollywood since their TV show was such a grand success. The theme, if one would call it that, was space men visiting Central. The curtain opened with a "bang" as the two from the aisles bounced onto the stage and then actors strutted their stuff: *Idylings of the King*, *The Gayle Chubb Show*, *The Gerard Bryant Talent Scout Show*, *The John Evans' "Nightie Night" Show*, *The Hortense Schaller Show*, and *El Rancho Marshall*—a "petite" can-can show by our graceful football players, and a ventriloquist! The two student directors, Barbara Beckwith and Ann Rowley, are to be congratulated on the "Thespian" success of the show. The financial success? Oh, well! It uncovered our talent!



The Donna Deaton dancers in a modern dance routine.



Carol Meyer shows her acrobatic skill.





BOTTOM ROW: V. Marcott, S. Kenton, K. Masteller, N. Shull.  
 ROW 2: C. Brown, J. Fraley, C. Boyd. TOP ROW: A. Rowley.

## Pep Club

Central's full-time, full-of-life cheerleaders directed the cheering, shouting, clapping, and stamping at all of the football and basketball games. The cheerleaders, with Ann Rowley as captain, spent many hours each week during the summer practicing their cheers. All the cheerleaders participated in a cheerleader clinic last summer held in St. Joseph, Missouri. Carol Boyd and Ann Rowley also attended a clinic held at the University of Oklahoma last summer. As a result of all this practice, everyone enjoyed lots of new and really interesting cheers.

The 1959 Pep Club got into full swing under the direction of Barbara Beckwith, president, and Miss Jean

Pinkerton, faculty sponsor. Wearing their traditional uniforms of Central's blue and white, the members cheered for the victory of our Eagles at both football and basketball games. Through tireless efforts at drills after school, the girls executed maneuvers on the football fields during half time. Besides forming the initials of the opposing school or team, the standard letters formed were "C" for Central, and "E" for Eagles. The activities of our Pep Club were staunchly supported by other Centralites, which helped to spur our wonderful football team on to the very superior heights they attained this year by tying for third place in the Interscholastic League.



### OFFICERS

BOTTOM ROW: K. Hampton, Miss Pinkerton, B. Beckwith.  
 TOP ROW: M. Dwyer, S. Ewald, K. Lee, C. Foote.

BOTTOM ROW: S. Ewald, M. Dwyer, J. Burt, C. Craig, J. Thomas, S. Glauser. ROW 2: G. Silvers, L. Srader, J. Strucker, D. Minor, F. Carney, L. McCubbin, C. Driscoll. ROW 3: P. Pemberton, C. Mitchell, R. Jayne, S. Ainsworth, B. Jones, J. Parrish, J. McClelland. ROW 4: S. Randall, M. Fields, L. Eib, D. Taylor, D. Hayward, A. Voigt, P. Roberts, S. Raimos. TOP ROW: G. Mason, A. Hill, L. Whitehead, C. Smith, L. Harley, R. Nutt, L. Kiefer, G. Henderson.



BOTTOM ROW: L. Cox, J. Hunt, B. Beckwith, K. Hampton, B. Biere, J. Turley. ROW 2: J. Landis, N. Kent, C. Espana, B. Butcher, J. Zmek, B. Pratt, P. Lancaster. ROW 3: W. Morgan, B. Sharp, J. Briggs, C. Meyer, R. Bliss, C. Rocha, S. Rountree, P. Smalley. ROW 4: G. Braton, J. Blatt, J. Thomas, J. Sooter, B. Morris, S. Pemberton, P. Stinson, C. Graf. TOP ROW: B. Ward, C. Margenstern, J. Sturgess, V. Knight, B. Weatherman, N. Hobart, C. Foote, J. Still, S. Smith.



BOTTOM ROW: D. Hawkins, B. Nash, A. Burns, A. Simmers, J. Martin, P. Lane, J. Maxie. ROW 2: J. Kriegbaum, E. Grider, C. Synoviec, S. Gowder, B. Hill, L. Linville, J. Brown, J. Martin, J. Lineberry, L. Golubski. ROW 3: K. Lingle, A. Vernon, L. Smith, N. Chang, M. Eubanks, J. Edwards, W. Allen, S. Watson, L. Hatcher. ROW 4: J. Grayson, S. Noland, J. Jenkins, J. Boswell, J. Hickam, J. Harter, S. Madison, C. Johnson, C. Gensler. TOP ROW: D. McKinley, S. Perkins, M. Dudley, C. Morris, C. Reynolds, P. Fletcher, D. Sims, G. Bates, M. Dennis, J. Anderson, D. Gensler.





BOTTOM ROW: S. Lasater, S. Hudson, H. Perrenoud, N. Anderson, J. Burr, V. Anderson. ROW 2: R. Gibbins, P. Carrell, V. Gray, J. Pierce, M. Sparks, F. Garrett, R. Van Meter, C. Winter. TOP ROW: J. Allen, B. Dibben, C. Wilcox, L. Schuster, L. Miles, J. Bard, R. Helmer.

## C. O. E.

Through the C.O.E. program, our members have obtained a supervised work experience while attending school and therefore will be better prepared for a full-time job.

The success of a work-experience program depends upon the growth and development of the students at the school and on-the-job. We have had a larger number

enrolled this year; the students have been very satisfactory on their training jobs; they have been able to keep their training stations during the seasonal lay-offs and they have maintained higher scholastic averages than other groups we have had enrolled.

These seniors have represented Central with distinction in business and industry this year.

BOTTOM ROW: T. Pevler, L. Tadlock, K. Sullard, E. Simpson, B. Woods, D. Mosley. ROW 2: D. Helms, J. Castle, R. Hendricks, J. Borden, V. Downs, L. Ferguson, F. Crawford. TOP ROW: L. Helms, R. Stephens, J. Goff, T. Elson, H. Johnson, R. Bragaw, R. Goodwin.





TOP LEFT: American Field Student Assembly. Left to Right: John Hunkeler, representative to Germany, French Consul Bror Unge, Richard Smith, representative to France, Mr. Chubb, Wayne Studyvin, Student Council President. THIRD LEFT: Platform personalities at Honor Assembly. Earl Evans, Student Council President, Mr. Chubb, Nancy Shull, Honor Society President, Deanna Snowden, Y-Teen President, Reverend Mr. O. L. Gustafson, speaker. SECOND LEFT: Girls' Choir entertains at Easter Assembly, Mr. Downs directing. BOTTOM LEFT: Central's band gives a concert. Pete Peterson, soloist.

TOP RIGHT: A Pep assembly features the "exercise" of the squad. THIRD RIGHT: The Juniors and Sophomores with carnations stand for recognition in the Second Semester Honor Assembly. SECOND RIGHT: Another view of the band, Mr. Sinclair directing and Conrad Hardwick, soloist. BOTTOM RIGHT: Brotherhood Assembly broadcast. Narrator, Rebecca Bliss; other principals, Grace Robinson, Edward Schwindt, and Earl Evans.

## Here She Is, Central's '59 Homecoming Queen

MISS KAREN MASTELLER, 1959 Homecoming Queen



On the fourth of November, an assembly was held to introduce the candidates for Central's Homecoming Queen. Each campaign manager gave a short speech stating the qualifications of his candidate. The entire school then voted to choose the three finalists. The final balloting was done by the students who held season passes. The whole school was tense with excitement.

Central played Northeast on November 6 and during the half time, the queen candidates and the attendants were driven around the field in open cars. Ann Rowley, Sylvia Braddix, and Karen Masteller, who were all vying to be queen, were escorted by R.O.T.C. cadets to the middle of the field. Girard T. Bryant, vice-principal, then stepped forward and crowned Karen the 1958 Homecoming Queen. Karen was presented a bouquet of roses and the two princesses beautiful corsages.

FOOTBALL QUEEN CANDIDATES AND ESCORTS: P. Peterson, M. Dwyer, J. Robinson, F. Garrett, E. Evans, N. Shull, W. Chatman, K. Masteller, K. Lee, L. Caldwell, S. Braddix, C. Hardwick, A. Rowley, M. Walker, J. Stucker, E. Schwindt.







BOTTOM ROW: J. K. Thompson, D. Hudson, J. Straws, J. Richerson, E. Schwindt, D. Williams, B. Brauning, W. Shipley, M. Walker, J. Robinson. ROW 2: R. Hardwick, J. Allen, R. Gargotta, H. Gray, C. Hardwick, P. Peterson, S. Burgette, D. Tuckness, W. Chatman, L. Caldwell. ROW 3: G. Logan, A. Hawkins, E. Lynk, R. Ainsworth, R. Anderson, E. Evans, R. Wilson, G. Jackson, E. Reasoner, R. Nelson, L. Jenkins, R. Hale, P. Sarrett.

## Varsity Football

Rodney "T.D." Brown is finally hauled in after one of his many long runs.



Another Centralite crunches through for a gain.



## Varsity Game By Game

The mighty Eagles gained a great victory this year in the traditional non-league game with Wyandotte High School, beating the Bulldogs by a score of 7-6. This was the first Eagle victory over Wyandotte in eight years of play.

Victory again flew with the Eagles in their next game as they trounced the Van Horn Falcons 25-6 in their first league collision.

Triumphantly moving along, Central ripped through Manual on the Southeast field, 48-0. This was followed by a smashing victory over the Southwest Indians, 15-0. Conrad Hardwick helped to clinch the final play with a 22-yard field goal.

Rodney Brown picked up 19 points in the Paseo game, adding to his record of 55 as Central stopped Paseo, 47-7, the following week. The "Big Blue" defense line of Mike Walker, John Richerson, James Straws, helped to clinch the victory.

The Central Eagles were stopped in their flight by East High, a 33-6 defeat, our first fall in 13 games of league play. "Pete" Peterson connected with Sterling Burgette to complete an aerial assault and scoring Central's only goal.

Spirits gained as the Blue Tigers felt the blow of the "Big Blue." Central defeated Lincoln 54-14 with the men of the backfield shining.

The Homecoming game with Northeast was unsuccessful for Central, who lost 36-6 as the fathers of the players watched. The Vikings riddled Central's defense line 14 times to pick up a total of 11 yards. Spirits were high, however, when Karen Masteller was crowned queen at the half.

Centralites are very proud of our '58 team which tied for third place with East High and Westport, under the league-leading Southeast Knights.

## B-Team Football

BOTTOM ROW: L. Frederick, L. Jordan, M. Gibson, J. Allen, J. McCreary, H. Burbridge, J. Watt, R. Winn, J. Wasson, E. White, Mr. Watson. ROW 2: G. Walker, L. Swinney, C. Hatcher, J. Collins, T. Callaway, D. Evans, J. Lyle, J. Jackson, J. Megerson, B. Fox, C. Smith. ROW 3: D. Dale, M. Foote, H. Gibson, R. Rutherford, J. Harrington, G. McKown, C. Morris, R. Bowen, W. Hammond, B. Chaddock. TOP ROW: F. Brown, H. Jackson, C. Posey, B. Logan, P. Walker, M. Smith, W. Pettiford.

Central's "B" Team, coached by Mr. Stanley Watson, a new addition to our faculty, put on a wonderful show this year. They opened their season by playing Wyandotte and losing by a score of 0-18. On September 29, the Eaglets started their league attack by defeating Van Horn 12-7. The following week they cleaned Manual 33-0, racking up their second straight victory.

The setbacks for the Eaglets were against Southwest 0-14, East 0-6, and Northeast 19-20. The team met with two tie games during the season, against Paseo and Lincoln with scores of 13-13 and 7-7, respectively.





This is a high one!



Guard him, fellows!

## Varsity Basketball

The Central Eagles started off their season by throwing a scare into the Lincoln Tigers, January 9, and losing by a score of 50-37. Our first win came when the Eagles defeated the East Bears 38-33. In the next league tilt with the Northeast Vikings, Central was romped 40-23.

On January 29, our Blue Eagles felt the bite of the Westport Tigers in a 54-41 defeat. The red-hot Eagles next blasted Van Horn with a 45-35 victory. Central met the Southwest Indians February 13, the Indians winning by a score of 51-50. Then they went on to defeat Manual 47-43. Next it was Southeast who tasted defeat when Central edged them 39-38. In the season's finale, our Blue Eagles dealt Paseo a 46-44 setback. With this blazing finish, Central placed fourth in the league.

LEFT TO RIGHT: P. Peterson, J. Thompson, L. Hooks, C. Hazley, J. Carrall, Coach Nate Reitman, C. Hollingsworth, W. Hawthorne, P. Notz, R. Brown, J. Hamilton, Managers D. Evans, J. Richerson.



## R. O. T. C. Queen



PRINCESS JANET HUNT



QUEEN MARGARET AUSTIN



PRINCESS FRANCES GARRETT

After an all-school election following the presentation of three candidates for Central's R.O.T.C. Queen in double assemblies, January 28, Margaret Austin, a senior, was named the 1959 R.O.T.C. Queen. The two other candidates were Frances Garrett, also a senior, and Janet Hunt, a junior, were automatically made princesses.

Margaret was presented by Lt. Col. Jack Heffer, Frances by First Lieutenant Rodney Sanders, and Janet by Captain Scott Brooks. Margaret, as queen, was given the honorary rank of Lieutenant Colonel by the battalion, while the Princesses were given the honorary rank of Major.

At the 1959 military ball of the Kansas City Corps of Cadets, which took place February 14, the crown was placed on Margaret's head by Mr. Paul M. Marshall, principal. Ten other queens represented the high schools of Kansas City. The initial dance honored both the principals and the queens as they opened the ball with the first dance together.

## Memorial Club

The Central Memorial Club was organized in 1950 to provide extra-curricular activities for the cadets and, as the Memorial Club constitution states, "as a solemn and sacred duty to provide firing squads at the military funerals of those who have rendered military service to their country."

The membership of the club is limited to ten per cent of those enrolled in R.O.T.C. They must have an "S" average in R.O.T.C. and an "M" average in their other subjects as well as good character ratings.

The 1958-59 officers were: President, Jack Heffer; Vice-President, George McCright; Secretary-Treasurer, Colin Atterbury; Parliamentarian, Twyman Hawkins; Chaplain, Barry Boren.



### OFFICERS

BOTTOM ROW: C. Atterbury, K. Watson, T. Hawkins. TOP ROW: J. Heffer, G. McCright, B. Boren.

BOTTOM ROW: T. Hawkins, J. Heffer, J. Munden, J. Holland, R. Sanders, R. Cook. ROW 2: R. Schwartz, B. Boren, W. Easter, S. Martin, K. Watson, J. Wehmeyer. TOP ROW: R. Fechner, H. Tishk, M. Loud, G. Jensen, C. Atterbury, G. McCright, W. Gregg, M. Locke.



## Company A



BOTTOM ROW: D. Austin, G. McCright, W. Gregg, H. Tishk,  
TOP ROW: C. Atterbury, G. Jensen, T. Hawkins, M. Loud, R. Welch.

The Central High School Unit of the Junior Reserve Officers Training Corps was first formed at Central High school in the fall of 1920. The unit has been in continuous operation since that time and over the course of the years has averaged an enrollment of 200 cadets.

The battalion was formed during the present school year on the first school day. The initial enrollment in the Corps was 197 cadets. This enrollment grew to 239 during the next two weeks. During this first semester this figure dwindled, through natural attrition, to approximately 200, where it now remains.

In November, Cadet Master Sergeant Twyman Hawkins entered the competition for the position of Sergeant Major of the Corps of Cadets. After a series of tests, with a final appearance before a board headed by Mr. Charles Stevenson, Cadet Hawkins was declared the best non-commissioned officer in the Corps of Cadets and appointed to the position of Cadet Sergeant Major for the Corps of Cadets of Kansas City.

The battalion placed second in the Veterans Day Parade held in downtown Kansas City on November 11 and presented an excellent appearance.



BOTTOM ROW: R. Wheeler, L. Foster, S. Martin, R. Bay, J. Van-Warmer. ROW 2: L. Norland, R. Sylvan, C. Brown, N. Jones, K. MaHoney. ROW 3: A. Lundy, D. Fisher, B. Ford, T. Schoonover, W. Brown. ROW 4: J. Lipscomb, D. Schmitz, C. Perry, H. Gholston, E. Parks. TOP ROW: E. Pierson, L. Caruther, C. Smith, H. Mathews, C. Fort.



BOTTOM ROW: W. Easter, A. Gibson, R. Bartlett, J. Turner, B. Boren. ROW 2: J. Williams, R. McDaniels, J. Wolf, C. Boone, M. Kidd. ROW 3: L. James, L. B. Galbearth, E. Jones, T. Smith, C. Oliver. ROW 4: K. Watson, W. Colvin, G. Anthony, R. Pugh, D. Campbell, R. Gillum. TOP ROW: J. Foster, J. Rentie, T. Parks, C. Freeman, R. Gillum, J. White.



Harry Tishk and Willard Gregg demonstrate operation of a machine gun.



A lecture class conducted by Sgt. Smith.

## Company B

BOTTOM ROW: M. McGuire, J. Owens, L. Lamette, A. Hollinger, A. Brown, D. Matthews, M. Williams. ROW 2: W. Arnold, H. Teague, M. Locke, J. Lyman, R. Jones, D. McBrayer. ROW 3: J. Roll, R. Schwarz, V. Jackson, C. Atterbury, R. Cook, E. Foster, W. Green. TOP ROW: Bob Davisson, N. Galbraith, C. Shaw, R. Sanders, P. Kennard, J. Munden.



BOTTOM ROW: T. Jones, R. Armer, P. Freeman, C. Burke, G. Chandler, J. Curtis, D. Meade. ROW 2: B. Collins, P. Roebuck, F. DeClure, J. McGee, J. McGill, W. Calicott, R. Adams. ROW 3: J. Madison, A. Newman, W. Henderson, C. French, R. King, J. B. Smith, W. Guyer. TOP ROW: R. Ellis, E. Harris, T. Newport, C. Moore, K. Foster, F. Brown, M. Lockyer.



## Company C

BOTTOM ROW: F. Bryant, O. Hook, R. Richardson, V. Robinson, S. Brooks, C. Mackey, S. Schultz. ROW 2: L. Wilson, H. McKinney, R. Crum, H. Holliday, K. Green. ROW 3: R. Dollins, E. Jackson, L. Brown, R. White, H. Reynolds, B. Murray. TOP ROW: R. Wiggins, R. Barker, R. Conus, J. Clow, D. Miller, J. Scott, C. Hazley.



BOTTOM ROW: F. Johnson, R. Dwyer, H. Gales, W. Houcks, J. Holland, R. Kent. ROW 2: E. Wiggins, B. Stegner, J. Bennett, C. Bearce, K. Horn, S. Stone. ROW 3: R. Silvers, C. Payne, R. Emerson, R. O'Connel, C. Webb, C. McCormick, C. Parker. TOP ROW: C. Clark, W. White, W. Dewberry, R. Fechner, H. Baldwin, D. Davis, D. Shaw, W. Elliott.



## Drum and Bugle Corps

The Drum and Bugle Corps of the Central High School R.O.T.C. unit was formed with a total of nineteen men on the first day of the school year. Cadet First Lieutenant Michael Ashenfelter was chosen as the leader of the Corps.

The Drum Corps has a history that runs back to the school year of 1926-27. Prior to that time the school band was a part of the R.O.T.C. and furnished all the music for the R.O.T.C. and school functions. In 1925 the band was separated from the R.O.T.C. and the Drum and Bugle Corps was formed. The Corps furnishes the marching music for all R.O.T.C. parades and inspections.

BOTTOM ROW: C. Williams, J. Stephens, L. Williams, M. Barnes, J. Thomas. ROW 2: R. Garner, H. Parker, H. Gregg, C. Cunningham, J. White. TOP ROW: L. Durham, M. Ashenfelter, G. Brower, J. McKenzie, W. Parker.



H. Tishk, R. Sanders, G. McCright, R. Fechner, W. Gregg.

## R. O. T. C. Rifle Team

The Rifle Team was formed in September with several members of last year's team present to form the base for this year's team. After several rounds of competitive firing, three five-men teams were chosen. Cadet Captain George McCright was chosen as the team captain of the first team.

A series of round robin, postal matches were held with the other high schools having R.O.T.C. units in the city. Central ended this series of matches with a record of three wins and four losses to place fifth in the city.

In January, the City Shoulder-to-Shoulder Match was held at the range at Southeast High School. Central's team made a better showing in this match by placing fourth in a total of eight teams.



## • Book Four

Ah! At last—Flattop, wake up and take your shoes off the desk. Here you are, 1600 of you—Look sharp, for you are the dessert of the menu.

FRESHMEN SOPHOMORES JUNIORS SENIORS

we salute you for what you are and what you will be, the great men and women of tomorrow. May you conquer the space that is yours; may your missiles reach their mark; and may the universe be better for your being citizens of it!



**C**lasses (Students)

## Foreign Exchange Students

"Connie," as Consuelo is affectionately called by her classmates, is our third Foreign Exchange Student; the other two being Colette Dubois, from France, and John Jackson, from England.

Twelve Guatemalan students made applications, took the examinations, and were interviewed to be accepted for American Field Service. Consuelo was one of the three who were selected. We are delighted that she was assigned to Central, for she has brought to us the beauty of her country and the friendliness of her people. Her happy, smiling countenance has been a warm invitation to understanding and good will throughout the school year. Her brochure on Guatemala has been a "teaser" to all of us to visit the garden-like country to the south of us.

"I think that being a Foreign Exchange Student is the most wonderful experience of my life," writes Connie. "It is wonderful to think that I am my country, since I am representing it I have learned to love it more than I did before and am proud of it. I also have learned that people are people no matter where I am. That loving and understanding them makes them love and understand me. I love the United States, and Kansas City, and Central in particular. I love you all."



**CONSUELO ESPANA**  
Guatemala City, Guatemala

Here we see Consuelo, John, and Richard enjoying the language of music which speaks to each even though his country is, or for a time was, Guatemala, Germany, or France. In this picture we see these three young people living the motto of the A.F.S.: "Walk together, talk together, O ye peoples of the earth. Then, and only then shall ye have peace."



John Hunkeler, a senior this year, was privileged last summer to be Central's representative in the American Field Service. His appointment was to Berlin, Germany, where he was the American "son" of Frau Kaethe Bahn and "brother" to her two sons, Jachen, age seventeen, and Vodker, age fifteen, for the summer vacation. The goodwill which was evidenced by the Bahn family, receiving an American boy in their home, is shown by the fact that Herr Bahn had been killed in a German battle with Americans.

John enjoyed the outdoor life of the athletic young Germans in cycling through the forests, swimming in the Havel River, and hiking through the parks. The Berlin problem as it is presented to us in the news is real to John as he had various expeditions into East Berlin to see Communism at work in its devastating effect on East Berliners.

John was our second representative to Germany, Tom Schwindt having spent the summer of 1957 in Reutlingen, near Stuttgart. Each boy has a new regard for the German thrift and industry and their genuine friendliness.



JOHN HUNKELER



RICHARD B. SMITH

Richard is Central's first Foreign Exchange Student to spend a semester in a foreign school. He has sufficient control of French that he attended, for the first semester of this school year, the Lycee de Lillebonne as a student in the Seconde Moderne and took the following subjects: French, German, English, algebra, geometry, physics, chemistry; art, and physical education. In addition to his school work he studied organ with Monsieur Marcel Languetuit, titulaire of the great organ at Rouen Cathedral.

The family of Monsieur Bost were hosts to Richard, the seventeen-year-old daughter, Brigitte, being a A.F.S. Exchange Student to Milwaukee. The family, M. and Mme. Bost and their son, Jerome, 16, and daughter, Jeanne, 12, lived in a handsome old chateau at Lillebonne. Their life was one of culture and refinement. "The chief value," Richard says, "of the Service is that it gives people the chance to live and learn together, thus promoting interhuman, and therefore international, understanding." The talks in assembly and in French Club Richard has given have proved his alertness to the interesting customs and manners of the French and their warm friendliness.



BOTTOM ROW: Treasurer, Earl Evans; Parliamentarian, Tim Fraizer; Giftoorian, Donald Austin. TOP ROW: President, Nancy Shull; Vice-President, Ann Rowley; Secretary, Karen Masteller.

## Senior Officers

When the final strains of "Pomp and Circumstance" have faded out and graduation is over, the seniors awaken to the realization that we leave, with graduation, many friends and wonderful experiences. But we will hold forever in our hearts and minds memories of Central and friends we made there.

Last year, our final project was the designing of our new senior ring. Proudly we seniors display the new style of our 1958-59 rings.

The year was filled with the excitement of planning and fulfilling such activities as football, basketball, track, Pep Club, departmental clubs, Literary Societies, Eaglemania, Spring Play, and Senior Day.

Toward the close of our senior year comes the much-awaited-for Senior Prom. This year it was held in the Little Theatre, May 16.

A fitting end to our final year of high school is the excitement and inspiration of our night—graduation. This is the night we will remember always—we, the Seniors of 1958-59.



**MOST POPULAR**  
Earl Evans - Nancy Schull



**MOST LIKELY TO SUCCEED**  
Sondra Ewald - David Kniffin



**BEST DANCERS**  
Wally Chatman - Carol Boyd



**SOCIAL BELLE and BEAU**  
Margaret - Don  
Austin Austin

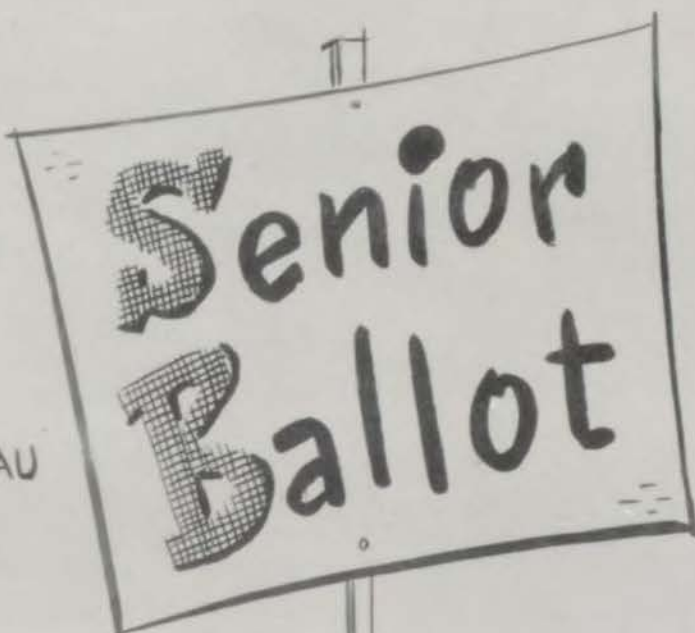

**BEST DRESSED**  
Karen Masteller - Ronnie  
Bradford



**BEST ATHLETES**  
Conrad - Cindy  
Hardwick Brown



**JOLLY GOOD**  
Dennis - Barbara  
Hudson Beckwith



**BEST MUSICIANS**  
Richard Smith - Jeanne Zmek



**DONE MOST for CENTRAL**  
Ann Rowley John Hunkeler



**BEST ACTOR & ACTRESS**  
Pete Peterson - Deanna Snowden



#### TOP ROW

**ROBERT AINSWORTH**—"Central Webster Club"; Chairman Student Council; Red Cross; Football; "C" Club; Locker Patrol. **JOHN ALLEN**—Officer "Central Trojan Club"; Track; Football; "C" Club; Honor Corps; Kitchen Crew. **CHARLES ALUMBAUGH**—Luminary. **NANCY ANDERSON**—Sports Shields; COE; Horizon Club. **ROGER ANDERSON**—Bronze Honor Society; President "Central Trojan Club"; Student Council; Red Cross; Luminary; Football; Track; "C" Club; Locker Patrol; Honor Corps; Hi-Y; Zoology Club; Metal Award. **VIOLET ANDERSON**—Silver Honor Society; President Home Room; COE. **MICHAEL ASHENFELTER**—Student Council; Commander Drum and Bugle Corps; Chess Club. **DONNA ASHLEY**—Gold Honor Society; Student Council; Red Cross; Officer Home Room; Girls' Concert Choir; "Eaglemania"; AAUW; Officer Spanish Club.

#### SECOND ROW

**DON AUSTIN**—Officer, Gold Honor Society; President, Dignitary "Central Webster Club"; Junior, Senior Officer; "Social Beau"; Officer Student Council; All-City Red Cross; President Home Room; Outstanding Noncommissioned Officer; ROTC; Senior Sergeant Color Guard; Rifle Team; President Memorial Club; Captain Honor Corps; President Aquilifer; JCL; Interlinguistic Council; Hi-Y; Photography Club; Kitchen Crew. **MARGARET AUSTIN**—Dignitary "Aristonian Literary Society"; "Social Belle"; ROTC Queen; Red Cross; Student Council; Captain Locker Patrol; Pep Club. **JIM BACUS**. **JUDY BALDWIN**—Honor Society; President Home Room; Red Cross; Officer

Girls' Choir; Future Teachers; Thespians; Y-Teens; Spanish Club. **ALBERT BARD**—Red Cross; Golf; COE. **JOSEPH BARKSDALE**—Band. **MARGIE BARNETT**—Transfer. **ELIZABETH BARTON**.

#### BOTTOM ROW

**DEHAVILLAND BASS**—Silver Honor Society; Luminary; Quill and Scroll; Officer Spanish Club; Interlinguistic Council; Engineers Club. **RONALD BEARD**—Engineers Club; Chess Club; Junior Achievement Award. **BARBARA BECKWITH**—Gold Honor Society; Intersociety Representative, Dignitary "Thalian Literary Society"; "Jolly Good"; Junior Officer; Senior Executive Board; Student Council; Red Cross; Girls' Concert Choir; Harmonettes; Director, "Eaglemania"; President Pep Club; Mnookin-Brown Semifinalist; City Hall Day '58; Girls' State; Camp Miniwanca; Typing, Shorthand Awards. **NANCY BLATT**—Bronze Honor Society; President, Dignitary "Slache Literary Society"; Student Council; Red Cross; Luminary; Quill and Scroll; Officer Home Room; Locker Patrol; Pep Club; Officer Zoology Club. **REBECCA BLISS**—Human Relations Committee; Spring Play Production '59; Pep Club; Y-Teens; Thespians; Spanish Club; Engineers Club; Mnookin-Brown Junior Achievement Award. **JIM BORDEN**—"Central Webster Club"; Student Council; Red Cross; Officer Home Room; Concert Choir; Spring Concert '59; "Eaglemania"; COE. **DAVID BOWIE**—Silver Honor Society; Red Cross; Football; Track; Engineers Club; Aquilifer; Chess Club. **CAROLYN BOYD**—Dignitary "Aristonian Literary Society"; "Best Dancer"; Student Council; President Home Room; Cheerleader; "Eaglemania"; Exchange Assembly '56, '57; Locker Patrol; Pep Club; Officer French Club; Thespians.



**TOP ROW**

**SYLVIA BRADDIX**—Senior Executive Board; Homecoming Princess '58; Girls' Concert Choir; Harmonettes; Exchange Assembly '58; "Eaglemania"; Royalette; Chess Club; Pep Club; Y-Teens; Shorthand Awards. **RONALD BRADFORD**—"Best Dressed"; Chairman Student Council; President Home Room; Basketball; Football; Track; "C" Club; Band; Honor Corps; Hi-Y; Kitchen Crew. **JUDITH BRADLEY**—President "Delphian Literary Society"; Student Council; Luminary; Quill and Scroll; Debate Team; Zoology Club; NOMA Award.

**SHARON BRATCHER**—Gold Honor Society; Student Council; Red Cross; Big "C"; President French Club; Y-Teens.

**SECOND ROW**

**ROBERT BRAUNINGER**—Silver Honor Society; "Central Webster Club"; Officer Student Council; Red Cross; Officer Home Room; Luminary; Football; Officer "C" Club; Honor Corps; Hi-Y. **FRED BREDEHOEFT**—Zoology Club; German Club. **MARILYN BRIGGS**—"Slache Literary Society"; Aquiliferi; Horizon Club. **GARY BROWER**—ROTC; Drum and Bugle Corps; "Eaglemania"; President Spanish Club.

**THIRD ROW**

**CYNTHIA BROWN**—President "Aristonian Literary Society"; "Best Athlete"; Student Council; Officer Home Room; Officer Olympians; Sportsdays; Cheerleader; Zoology Club. **JAMES BROWN**—Bronze Honor Society; Luminary; French Club; Hi-Y. **RODNEY BROWN**—Student Council; Red Cross; Basketball; All-Star Football; Track; "C" Club; Captain Lacker Patrol; Honor Corps; Spanish Club; Hi-Y. **WILLIAM BRUNDAE. CLIFFORD BRYAN**—Officer "Central Jefferson Club"; Red Cross; Captain Lacker Patrol; Honor Corps; Aquiliferi; Hi-Y; Zoology Club. **SALLY BUFORD**—Delano; March of Dimes First Princess. **STERLING BURGETTE**—Football; All-City, All-State Track; High School Missouri Champion 60-yd.; "C" Club; Honor Corps; Locker Patrol. **KATHY JO BURNS**—Intersociety Representative "Minerva Literary Society"; Student Council; Red Cross; Officer Home Room; Officer Girls' Glee Club; Girls' Glee Club Festival; Locker Patrol; Zoology Club; Pep Club; Typing Award.

**FOURTH ROW**

**JEANETTE BURR**—Bronze Honor Society; Y-Teens; Future Teachers; COE. **JOAN BURT**—Honor Society; Dignitary "Thalian Literary So-



ciety"; Centralian; Luminary; Quill and Scroll; Officer Home Room; Spanish Club; Pep Club; Girls' State; Shorthand Award. **RUTH ANN BUSH**—Bronze Honor Society; "Delphian Literary Society"; Student Council; Officer Home Room; German Club; Spanish Club; Gold Key, Art; Future Scientists Award. **LARRY CALDWELL**—Bronze Honor Society; "Central Webster Club"; Junior Executive Board; Student Council; Track; Football; "C" Club; Locker Patrol; Colonel Honor Corps; Chess Club; Engineers Club. **ALAN CANNON**—Luminary Photographer; Locker Patrol. **JOHNNY CANNON**—Student Council; Red Cross; Track; Band; Hi-Y. **JANET CARR**—Honor Society; President "Minerva Literary Society"; Officer Olympians; Sportsday; Pep Club; Officer Zoology Club; Locker Patrol; Horizon Club. **JANICE CARR**—Locker Patrol; Y-Teens; Future Teachers; Junior Achievement.

**BOTTOM ROW**

**JERRY CARROLL**—"Central Jefferson Club"; Student Council, Basketball; "C" Club; German Club; Chess Club; Mu Alpha Theta;

Engineers Club; Science Fair Award. **BETTY JO CARUTHERS**—Gold Honor Society; Student Council; Officer Home Room; President Future Teachers; Gold Key, Art; French Club. **ED CASTEEL**—Honor Society; "Central Trojan Club"; Cross Country Track; "C" Club; Honor Corps. **JUDITH CASTLE**—"Aristonian Literary Society"; Student Council; Red Cross; Officer Home Room; Locker Patrol; Y-Teens; Shorthand Award; COE.



**TOP ROW**

**GARY CAVANAH**—Band; "Eaglemania"; Spanish Club. **ROBERTA CHADDOCK**—Honor Society; Dignitary "Slache Literary Society"; Red Cross; Student Council; Luminary; Quill and Scroll; Locker Patrol; Y-Teens; Pep Club. **WALTER CHATMAN**—"Best Dancer"; President "Central Trojan Club"; Student Council; Red Cross; Officer Home Room; Football; "C" Club; Captain Locker Patrol; Honor Corps. **LAVERGNE CLARK**—Student Council; Red Cross; Officer Home Room; Girls' Glee Club; Concert Choir. **ROBERT CLARK**—ROTC; German Club. **J. D. COOK**—Basketball; Football; "C" Club; Boys' Glee Club; Hi-Y.

**SECOND ROW**

**JACKIE COOK. ELEANOR JEAN COOK**—Gold Honor Society; President, Dignitary "Delphian Literary Society"; Student Council; Red Cross; President Home Room; Thanksgiving Play Production; "Eaglemania"; Director Spring Play '59; Spring Play '58; Locker Patrol; Officer Aquiliferi; Interlinguistic Council; Officer Thespians; President German Club; Pep Club; City Hall Day. **BERRY J. COOPER**—President Home Room; Zoology Club. **BETTY L. COOPER**—Student Council; President Red Cross; Locker Patrol; Spanish Club. **LARRY CORNINE**—Officer "Central Trojan Club"; Red Cross; Chairman Student Council; Luminary; Cross Country Track; Honor Corps. **PAT CORRELL**—Bronze Honor Society; President, Dignitary "Slache Liter-

ary Society"; Luminary; Quill and Scroll; Zoology Club; Pep Club; Horizon Club; Art Award.

**THIRD ROW**

**NEDRA COVEY**—Silver Honor Society; Student Council; President Olympians; Sportsday; Big "C". **BARBARA COX**—Student Council; Girls' Glee Club; Choir; Locker Patrol; Zoology Club. **JIM COX. CARYN CRAIG**—Gold Honor Society; Dignitary "Aristonian Literary Society"; Student Council; Red Cross; Officer Home Room; Luminary; Quill and Scroll; Officer Concert Choir; Spring Concert '57, '58, '59; Sports Shields; Locker Patrol; Officer Zoology Club; Aquiliferi; JCL; Pep Club; Typing Award. **HARRIET CURRIER. LEROY CURTIS**—Student Council; ROTC; Officer Memorial Club.

**BOTTOM ROW.**

**DONALD DAIGLE**—Gold Honor Society; Student Council; Luminary; Quill and Scroll; ROTC; Concert Choir; Central Singers; Honor Corps; French Club; Typing Award; Eastside News Reporter. **CARMELITA DAVIS**—Girls' Concert Choir; Girls' Glee Club; Exchange Assembly; Aquiliferi; Y-Teens. **BRENDA DEWALT**—Girls' Glee Club; Zoology Club. **BILL DIBBEN**—COE; Transfer. **JUDY DOUGLAS**—Concert Choir. **BARBARA DOWNS**—Student Council; Officer Home Room; Y-Teens; COE.

**TOP ROW**

**MAURINE DWYER**—Gold Honor Society; President, Dignitary "Aristonian Literary Society"; Silver Personal Narrative '58; Student Council; Officer Home Room; Luminary; Homecoming Princess; Officer Girls' Choir; Concert Choir; Harmonettes; Officer Pep Club; Officer Aquiliferi; Y-Teens; Thespians; Shorthand, Typing, Latin Awards. **MELBA DUDLEY**—Student Council; Red Cross; Sports Shields; Spring Play Production; Girls' Glee Club; Officer Y-Teens; Thespians; Pep Club; French Club; Zoology Club; Future Teachers; Officer Junior Achievement. **JANICE EDWARDS**—Dignitary "Thalioan Literary Society"; Red Cross; Locker Patrol; Pep Club; Spanish Club; Zoology Club; English Club. **JERRY EKLUND**—Band. **THOMAS ELSON**—Locker Patrol; COE.

cil; Officer Junior, Senior Class; "Most Popular"; President Student Council; Luminary; Quill and Scroll; President Home Room; Football; Track; "C" Club; Concert Choir; Spring Concert '58, '59; "Eaglemania"; Human Relations Committee; Captain Locker Patrol; Colonel Honor Corps; President Hi-Y. **GLORIA EVANS**—Red Cross; Spartsday; French Club; Zoology Club; Future Teachers; Pep Club; Junior Achievement.

**BOTTOM ROW**

**GRACIE EPPERSON**—Thespians; Mu Alpha Theta; Aquiliferi **CONSUELO ESPANA**—"Aristonian Literary Society"; Foreign Exchange Student; Spanish Club. **RAMONA ESQUIBEL**—Red Cross. **EARL EVANS**—Officer Gold Honor Society; Intersociety Representative; Dignitary "Central Webster Club"; President Intersociety Coun-

**SONDRA EWALD**—Gold Honor Society; Dignitary "Aristonian Literary Society"; Silver Prepared Speech '58; "Most Likely to Succeed"; Student Council; All-City Red Cross; Officer Girls' Choir; Concert Choir; Harmonettes; Central Singers; "Eaglemania"; Locker Patrol; AAUW; Officer Pep Club; President French Club; Officer Aquiliferi; Mnookin-Brown, First Place; DAR, Science Fair Award. **JOHN FENNER**. **LENNA FERGUSON**. **DARLENE FERRELL**—Honor Society; Student Council; Officer Home Room; "Eaglemania"; Pep Club; Zoology Club. **DOROTHY JO FETTIC**—Dignitary "Thalioan Literary Society"; Student Council; Red Cross; Officer Home Room; "Eaglemania" Production; Spring Play '59; Locker Patrol; Pep Club; Thespians; Zoology Club.





**TOP ROW**

**EVON FINNEY, ROBERT FITZPATRICK**—Gold Key, Art. **ARTHUR FORD**—ROTC. **LEROY FOSTER**.

**SECOND ROW**

**BILL FOWLER**—President "Central Jefferson Club"; Student Council; Red Cross; President Home Room; Artist, Editor Luminary; Cross Country Track; "C" Club; Engineers Club. **TIM FRAIZER**—"Central Webster Club"; Officer Junior, Senior Class; Officer Student Council; Football; "C" Clubs; Concert Choir; Spring Play '59; Honor Corps; Locker Patrol; Engineers Club; Kitchen Crew. **RICHARD FRENCH**—Football; Cross Country Track; "C" Club. **DALE FRYE**—Student Council; Football; Concert Choir; Band.

**THIRD ROW**

**LARRY GARLAND, FRANCES GARRETT**—Bronze Honor Society; Student Council; Red Cross; Officer Home Room; ROTC Princess; Officer Girls' Choir; Harmonettes; COE. **GARY GAW**—"Central Trojan Club"; Track; "C" Club. **DAN GAYLORD**.

**FOURTH ROW**

**PAUL GIBBONS, RICHARD GIBBONS**—Football; COE. **RITA GILES**—Officer Home Room. **MICHAEL GIPPNER**—Concert Choir.

**FIFTH ROW**

**SHIRLEY GLAUSER**—Gold Honor Society; Officer "Minerva Literary Society"; Student Council; Red Cross; Luminary; Officer Aquiliferi; JCL; Pep Club; Latin, Shorthand, NOMA Bookkeeping, Spelling Awards. **PATRICIA GODDEN**—Student Council; Red Cross; Pep Club. **JIM GOFF**—Red Cross; ROTC; Drum and Bugle Corps; COE. **RAYMOND GOODWIN**—Officer Home Room; COE.

**SIXTH ROW**

**JIM GOODWIN**—Officer Home Room; Locker Patrol. **VIRGINIA GRAY**—COE. **JACQUELYN GRAVES**—President, Dignitary "Slache Literary Society"; Officer Home Room; Concert Choir; Pep Club; Junior Achievement. **KATHRYN GREEN**.

**BOTTOM ROW**

**ROMAINE GREEN**—Concert Choir; "Eaglemania"; Spring Play Production; Pep Club; Officer Thespians; Y-Teens; Future Teachers. **WILLARD GREGG**—"Central Webster Club"; President Home Room; ROTC; Rifle Team; Color Guard; Memorial Club; Engineers Club. **ORAN GUNNELS**—Track; "C" Club; Engineers Club; Chess Club. **MACY GUNNELS**—Teen Town Committee; Aquiliferi; Y-Teens; Spanish Club.





Our cafeteria was made more beautiful by the mural, depicting Central, painted by Larry Mansker of Class of 1958.

**TOP ROW**

**LLOYD HALE**—Bronze Honor Society; Tennis; "Eaglemania." **RONALD HALE**—Officer "Central Trojan Club"; Student Council; Officer Home Room; Football; "C" Club; Honor Corps. **JOYCE HAMMOND**—Silver Honor Society; Sports Shields; Olympians; Zoology Club. **KAREN HAMPTON**—Intersociety Representative, Dignitary "Aristonian Literary Society"; Officer Intersociety Council; Student Council; Red Cross; Luminary; Quill and Scroll; Olympians; "Eaglemania"; Officer Pep Club; Officer Zoology Club; Halloween Queen. **GEORGE HANSEN. CONRAD HARDWICK**—Junior, Senior Executive Board; "Best Athlete"; Student Council; President Home Room; All-City, All-State, All-Star HM All-American Football; Track; Basketball; Citizenship Award. **LYNNE HARLEY**—Bronze Honor Society; President, Dignitary "Thalian Literary Society"; Student Council; Red Cross; Officer Home Room; Locker Patrol; Officer French Club; Officer Zoology Club; Pep Club; Gold Key. Art. **BETTY JO HARNISH**—Officer "Slache Literary Society"; Student Council; President Home Room; Concert, Marching Band; Locker Patrol; Spanish Club; Halloween Queen; Typing Award.

**BOTTOM ROW**

**ETHEL HARRIS**—Student Council; Officer Home Room; Luminary. **CAROLYN HARRISON**—Gold Honor Society; Luminary; Girls' Choir; Teen Town Committee; French Club; Officer Chess Club; Engineers Club; Pep Club; DAR Award. **ALVIN HAWKINS**—Silver Honor Society; Student Council; Officer Home Room; Football; Track; "C" Club; Hi-Y. **CLAUDIA HEADEN**—President, Dignitary "Delphian Literary Society"; Gold Prepared Speech '58; Red Cross; Luminary; Quill and Scroll; Spring Play '58; Round Table; Officer Y-Teens; Aquiliferi; JCL; Officer Thespians; Officer French Club; Zoology Club. **JACK HEFTER**—Officer Student Council; ROTC; President Memorial Club; Engineers Club. **RICHARD HELMER. LAWRENCE HELMS**—"Central Jefferson Club"; Student Council; Officer Home Room; COE. **GEORGIA HENDERSON**—"Eaglemania"; Concert Choir; Y-Teens; Pep Club; Future Teachers.





**TOP ROW**

**ROSALEE HENDRICKS**—Shorthand Award; COE; **JAMES HENRY**—“Central Trojan Club”; Student Council; President Home Room. **ROBERT HENRY**—Cross Country Track. **JAMES HICKS**—Student Council; Red Cross. **ANNIE HILL**—Chairman Student Council; Red Cross; Big “C”; Sportsday; Girls’ Choir; Officer Girls’ Glee Club; Pep Club; Aquiliferi. **LARRY HINES**—Student Council; Red Cross; Officer Home Room; Typing, Graphic Arts Award; Junior Achievement. **ELDON HEDGES**—President “Central Trojan Club”; President Home Room; Football; Track; President “C” Club; Honor Corps.

**SECOND ROW**

**JAMES HOLLAND**—ROTC; Memorial Club; Chess Club; Engineers Club; Mu Alpha Theta; Future Scientists Award. **DONALD HOPKINS**—Student Council; Red Cross; ROTC; Drum and Bugle Corps; Band; Orchestra; Hi-Y. **KAY HOWERTON**—“Delphian Literary Society”; Student Council; President Home Room; Typing, Shorthand Awards. **DENNIS HUDSON**—Officer “Central Webster Club”; “Jolly Good”; Red Cross; Football; Officer “C” Club; “Eaglemania”; Locker Patrol; Honor Corps. **GAIL HUGHES**—“Delphian Literary Society”; Student Council; Spanish Club. **JOHN HUNKELER**—Gold Honor Society; President “Central Webster Club”; “Done Most”; Officer Student Council; Red Cross; Foreign Exchange Student; Locker Patrol; Honor Corps; Officer Engineers Club; Officer German Club; Human Relations; Round Table; American Advisory Board to Kansas City Council. **LINDA HUNT**—Dignitary “Delphian Literary Society”; Red Cross; Luminary; Girls’ Concert Choir; Band; Spring Concert ‘57, ‘58, ‘59; “Eaglemania”; Exchange Assembly ‘58; Thanksgiving Play ‘58;

Spring Play ‘58, ‘59; Officer Y-Teens; Thespians; Pep Club; French Club.

**THIRD ROW**

**TERESA HUNTER**. **GROVER JACKSON**—Student Council; Officer Home Room; Football; All-State Track; “C” Club; ROTC; All-City Rifle Team; All-City Color Guard; Honor Corps; Locker Patrol. **RONALD JACKSON**. **LARRY JENKINS**—“Central Webster Club”; Football; “C” Club; Honor Corps; **GEORGE JENSEN**—Bronze Honor Society; President “Central Jefferson Club”; Student Council; ROTC; Memorial Club; Spring Play ‘58; Honor Corps; Mu Alpha Theta; Engineers Club; Thespians; Chess Club; German Club; **TERENCE JESMORE**—Intersociety Representative “Central Jefferson Club”; Officer Intersociety Council; Red Cross; President Home Room; Football; ROTC; Drum and Bugle Corps; Memorial Club; Honor Corps; Locker Patrol; Engineers Club; H-Y; Chess Club; Aquiliferi; Science Fair Award. **LARRY JOHNSON**—Bronze Honor Society; Dignitary “Central Webster Club”; Red Cross; Student Council; President Home Room; Captain Locker Patrol; Honor Corps; Hi-Y.

**BOTTOM ROW**

**LAURA JOHNSON**—Transfer. **LOU VERA JOHNSON**—Spring Play Production; Big “C”; Sportsday; Zoology Club. **BETTY JONES**—Pep Club; Transfer. **DONALD JONES**—Student Council; Red Cross; Locker Patrol; Zoology Club. **LORENA JONES**—Silver Honor Society; Big “C”; Sportsday; Olympians; Luminary; Quill and Scroll; Spanish Club; Future Nurses; Y-Teens; Typing Awards. **ANTOINETTE JORDAN**—Student Council; Red Cross; Girls’ Choir; Aquiliferi; JCL. **RALPH KARR**—Student Council; ROTC; Locker Patrol.

**TOP ROW**

**LETHA KECK. ALVIN KELLNER**—Silver Honor Society; Band; Engineers Club; Mu Alpha Theta. **LINDA KENNEY**—Student Council; Officer Home Room; Luminary; Aquiliferi; JCL. **LINDA KINCAID**—“Slache Literary Society”; Student Council; Red Cross; Locker Patrol; Pep Club; Zoology Club; Y-Teens. **VERNITA KING**—Officer Home Room; Pep Club; Y-Teens; Junior Achievement. **HARVEY KIRMSE**—Luminary. **BEVERLY KIRTLEY**—Student Council; Red Cross; President Home Room; Big “C”; Sportsdays; Olympians; Aquiliferi.

**SECOND ROW**

**DAVID KNIFFIN**—Officer Gold Honor Society; Dignitary “Central Jefferson Club”; Officer Junior Class; “Most Likely to Succeed”; Officer Student Council; Concert Choir; Honor Corps; President Chess Club; President Engineers Club; Outstanding Junior Student; National Merit Semi-Finalist; First Place Essay Contest. **OTTO KRUEGER**—Bronze Honor Society; Officer “Central Jefferson Club”; Red Cross; Engineers Club. **JERRY LAKE**—Student Council. **SHIRLEY LASATER**—“Aristonian Literary Society”; Student Council; Red Cross; President Home Room; Thespians; Y-Teens; Pep Club; COE. **SHARON LAUGHLIN**—Student Council; Red Cross; Pep Club. **KAY LEE**—Silver Honor Society; President “Aristonian Literary Society”; Red Cross; President Concert Choir; Central Singers; Student Council; Officer Pep Club; Zoology Club. **LINDA LEGLER**—Gold Honor Society; “Slache Literary Society”; Chairman Student Council; All-City, Disaster Red Cross; President Home Room; Centralian; Quill

and Scroll; Sports Shields; Spring Play Production '58; Thespians; Y-Teens; Aquiliferi; JCL; Engineers Club; Prom Magazine Reporter; Officer Junior Achievement; Latin, Science Fair, Future Scientists of America Awards.

**THIRD ROW**

**LARRY LEWIS**—Debate Team. **HARRIET LINDSEY**—Silver Honor Society; Big “C”; Sportsdays; Olympians; Zoology Club; Pep Club; Aquiliferi; **CHARLES LINVILLE**—ROTC; Drum and Bugle Corps; Hi-Y; French Club; Art Award. **VIRGINIA LOCKE**—Red Cross; Girls' Choir. **MICHAEL LOUD**—Honor Society; Student Council; President Home Room; ROTC; Memorial Club. **JAMES LOVE**—Red Cross; Concert Choir; Locker Patrol; Thespians. **SHARON LUSO**—Red Cross; Sports Shields; Olympians; Girls' Choir; Spring Festival '58, '59; Locker Patrol; Aquiliferi; Officer Zoology Club.

**BOTTOM ROW**

**EDGAR LYNK**—Gold Honor Society; Merit Scholar; Student Council; Football; Track; “C” Club; Honor Corps; German Club; Engineers Club; Aquiliferi; National Merit Finalist. **DAVID McBRAYER**—Luminary; Spanish Club. **GWENDLOYN McCORMICK**—Girls' Choir; Spring Concert '57, '58, '59; Typing Award. **CHARLENE McCOY**—Silver Honor Society; Officer Home Room; Officer Future Teachers; Shorthand Awards. **NORRIS McCOY**—Hi-Y. **WALTER McCREARY**—Red Cross; Concert Choir. **GEORGE McCRIGHT**—Gold Honor Society; ROTC; Officer Memorial Club; Captain Rifle Team; Orchestra; Student Council; West Point Appointment.



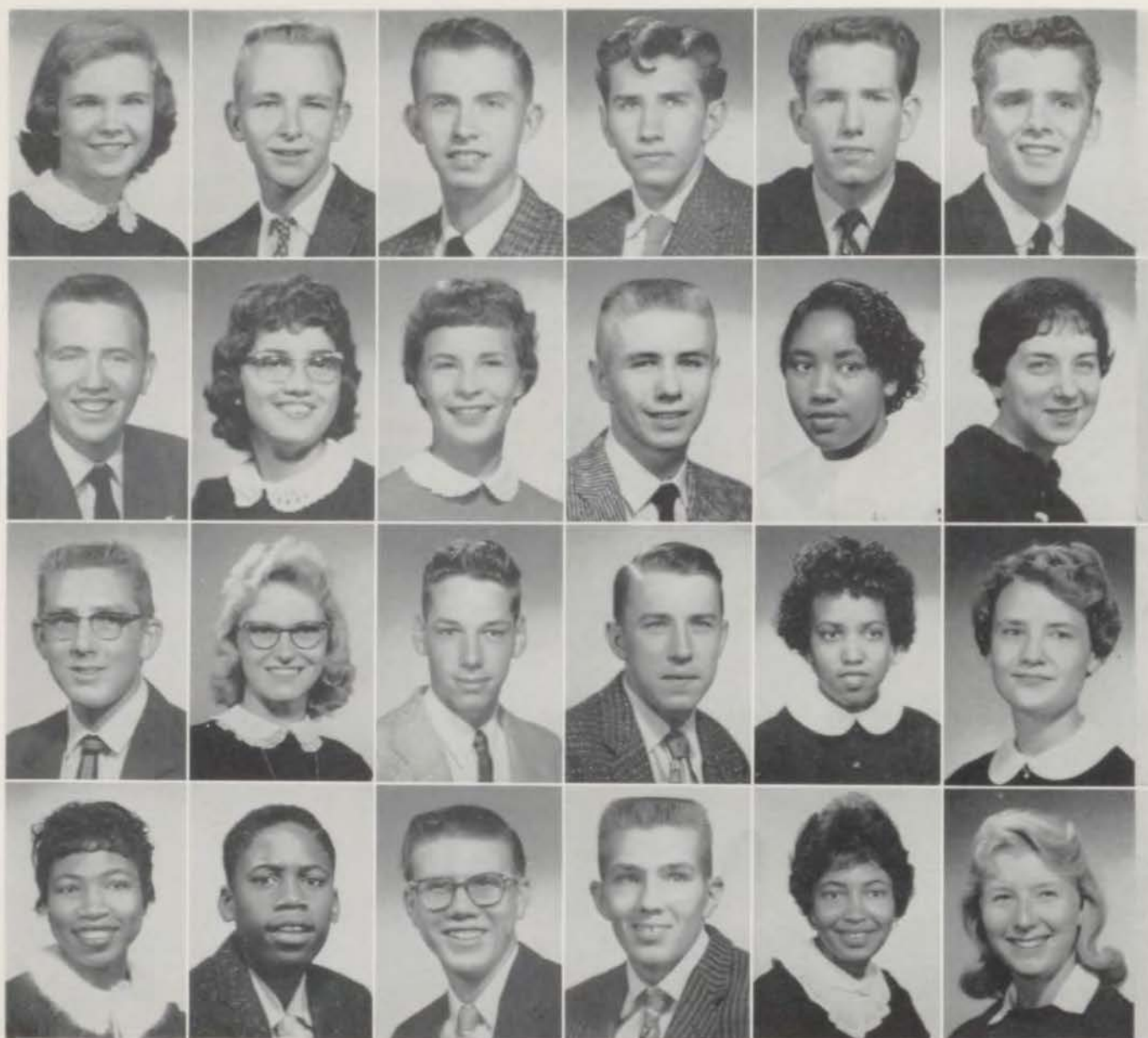

**TOP ROW**

**LINDA McCUBBIN**—Student Council; Officer "Thalian Literary Society"; Officer Girls' Choir; Pep Club; Zoology Club; Spanish Club; Red Cross. **GARY McDONALD**—Student Council; "Central Jefferson Club"; Mu Alpha Theta; German Club; Honor Corps; Engineers Club; Locker Patrol. **JOHN McDONALD**—Silver Honor Society; Student Council; Centralian; Debate Team; Officer Chess Club; Officer Engineers Club; Quill and Scroll. **PAUL McMANIGAL**—Honor Society; Student Council; Hi-Y; Chess Club; Officer Engineers Club. **DONALD McVEY**—President Home Room; Track; "C" Club. **LEON MANNING**,

**SECOND ROW**

**KENNETH MARSHALL**—Aquiliferi; JCL. **PRUDENCE MARTINO**—Y-Teens; Pep Club. **KAREN MASTELLER**—Dignitary, Intersociety Representative "Delphian Literary Society"; Intersociety Council; Football Queen; Cheerleader; Student Council; Officer Senior Class; Chairman Junior Executive Board; "Best Dressed"; Centralian Sales Staff; "Eaglemania"; Big "C"; Sportsday; Pep Club; Olympians. **TOM MATHIS**. **BOBBIE MATLOCK**—Junior Achievement; Red Cross; Span-

ish Club. **JEAN METZLER**—Red Cross; Small "C"; Y-Teens; Future Teachers; Zoology Club; Betty Crocker Award.

**THIRD ROW**

**LAURENCE MILES**—COE. **DONA MILLER**—Red Cross; Officer Home Room; Spring Play Production '58; Y-Teens; Junior Achievement. **LARRY MILNER**—"Central Jefferson Club"; Student Council; Chess Club; Engineers Club; Aquiliferi; Locker Patrol; Science Award. **ALLEN MOBLEY**—Student Council; Red Cross. **VICTORIA MONROE**—Student Council; Red Cross; Girls' Choir; Aquiliferi. **MARY MOORE**—Silver Honor Society; Dignitary "Delphian Literary Society"; Student Council; Luminary; French Club.

**BOTTOM ROW**

**DELLA MOSLEY**—COE. **MELVIN MOSLEY**—Red Cross; Hi-Y; Band; Orchestra. **JACK MUNDEN**—Locker Patrol; ROTC; Memorial Club; Honor Corps; Chess Club. **CHARLES MYRICK**. **IRMA NEAL**—Student Council; Red Cross; Officer Home Room; Locker Patrol; Spring Play '59; Zoology Club; Aquiliferi. **CAROL NOLAN**—Pep Club; Zoology Club.



**TOP ROW**

**MARTHA NORBURY**—Gold Honor Society; Officer Olympians; Girls' Choir; Harmonettes; Spanish Club. **JAMES ORVIS**—Dignitary "Central Jefferson Club"; Officer Home Room; Honor Corps; Locker Patrol; Engineers Club; Officer Latin Club; Hi-Y. **BEVERLY OSBORNE**—President Home Room; Pep Club; Y-Teens. **LIBBEY OWENS**—President Aquiliferi; Interlinguistic Council; Locker Patrol; Horizon Club. **LOREN PACKER. BARBARA PARK**—Gold Honor Society; President "Slache Literary Society"; Student Council; Red Cross; Aquiliferi; Officer Spanish Club; Olympians; Horizon Club; Locker Patrol; Y-Teens; Thespians.

**SECOND ROW**

**MAZIE PEARSON**—Student Council; Red Cross; Locker Patrol; Future Teachers; Aquiliferi. **JANICE PEELER**—Y-Teens; English Club; Pep Club; Junior Achievement. **SARA PEDROZA. HELEN PERRE-NOUND**—Y-Teens; COE. **SHIRLEY PERKINS**—Pep Club; Y-Teens Zoology Club; French Club; Girls' Glee Club; Big "C"; Sportsdays; Typing Award; Junior Achievement. **PETE PETERSON**—Silver Honor Society; Intersociety Representative "Central Trojan Club"; "Best

Actor"; All-State Officer Student Council; Officer Red Cross; Captain Honor Corps; Captain Locker Patrol; Co-Captain Football; Basketball; Officer "C" Club; Band; "Eaglemania"; Debate Team.

**THIRD ROW**

**LYDA PHIPPS**—Y-Teens. **JANET PIERCE**—President, Award Junior Achievement. **WARREN PLOEGER. ANN POTTER**—"Aristonian Literary Society"; Student Council; Officer Home Room; Locker Patrol; Pep Club; Zoology Club. **JOSEPH POTTER**—Typing Award. **RUTH POUNCIL**—Girls' Choir.

**BOTTOM ROW**

**LONNIE POWELL**—Photography Club; Chess Club; Zoology Club; Engineers Club. **MARVA PRYMUS**—Officer Home Room; Big "C"; Sportsdays; Pep Club; Y-Teens; Zoology Club; Girls' Choir. **DIANA PRYOR**—Dignitary "Thalian Literary Society"; Officer French Club; Officer Aquiliferi; Red Cross; Y-Teens; Pep Club; Officer Home Room; Locker Patrol; Shorthand Award. **KAREN QUISENBERRY**—Red Cross; Student Council; Pep Club; Y-Teens; French Club; Chess Club. **SANDRA RAIMOS**—Pep Club. **MICHAEL RAY.**





**TOP ROW**

**KENNETH RENICK**—Delano, Eagle. **SHERRIE LYNN REYNOLDS**—Officer "Delphian Literary Society"; Student Council; Red Cross; Officer Home Room; English Club. **GEORGE RICE**—"Central Trojan Club"; Student Council; "C" Club; Captain Locker Patrol; Honor Corps; Football; Cross Country Track. **ROBERT RICH**,

**SECOND ROW**

**ROBERT RICHARDSON**—Honor Society; Officer Student Council; Senior Executive Board; Luminary; Quill and Scroll; Centralian Sales Staff; President Home Room; Honor Corps; Junior Achievement; ROTC; Memorial Club; Rifle Team; Debate Team; Photography Club; Chess Club; Engineers Club; Aquilifer; Thespians. **JOHN RICHESON**—Student Council; Officer Concert Choir; Central Singers; Concert, Marching Band; Football; Track; Basketball; "C" Club; Locker Patrol; Honor Corps; Kitchen Crew. **JERRY RIDENOUR, MIKE RIORDAN**,

**THIRD ROW**

**BARBARA RITTENHOUR, PAT ROARK**—Bronze Honor Society; Student Council; Spring Play Production '58; Luminary; Pep Club;

Majorette; Thespians; Aquilifer; Zoology Club; Locker Patrol. **MARGARET ROBERTS**—Silver Honor Society; Student Council; Y-Teens; Pep Club; Concert Choir; President French Club; Inter-linguistic Council; Typing, Shorthand Awards. **GLORIA ROBINSON**—Student Council; Red Cross; Y-Teens; Thespians; Aquilifer; "Eaglemania"; Spring Play '59; Art Award.

**FOURTH ROW**

**GRACE ROBINSON**—Y-Teens; Student Council; Future Teachers; Thespians; American Royal Student Advisory Board; Human Relations Committee; "Eaglemania." **JOHN ROBINSON**—"C" Club; Football; Track; Band. **CONSIE ROFFING**—Y-Teens; Spanish Club; Red Cross. **EVELYN ROGERS**—Junior Achievement; Red Cross; Thespians; Pep Club.

**FIFTH ROW**

**LORETTA ROLF**—Girls' Choir; Locker Patrol. **JAMES ROLL**—ROTC; Rifle Team; President Junior Achievement; German Club. **REX ROLLER**—ROTC; Rifle Team; Concert Choir; Central Singers; "Eaglemania." **STANLEY ROSENBLUM**—Band; Engineers Club.

**SIXTH ROW**

**CAROL ROWE**—Student Council; Dignitary "Slache Literary Society"; Red Cross; Y-Teens; Pep Club; Spanish Club; Zoology Club; Locker Patrol. **ANN ROWLEY**—Gold Honor Society; President, Dignitary "Thalian Literary Society"; Officer Junior, Senior Class; "Done Most"; Student Council; Officer Home Room; Officer Concert Choir; Central Singers; "Eaglemania"; Debate Team; Pep Club; Aquilifer; Thespians; Football Princess; Captain Cheerleaders; AAUW; City Hall Day; Governor Girls' State. **NORMAN RUNYON**—Officer "Central Jefferson Club"; Red Cross; Luminary, Centralian Photographer; President Hi-Y; Officer Photography Club; Honor Corps; Locker Patrol; Spanish Club; ROTC. **BEN SANDERS**—Locker Patrol; Engineers Club.

**BOTTOM ROW**

**RODNEY SANDERS**—Silver Honor Society; ROTC; Rifle Team; Memorial Club; Engineers Club. **SYLVIA SANDERS**—Red Cross; French Club. **PAUL SARRETT**—"Central Trojan Club"; Football; Track; Basketball; "C" Club; Student Council; Red Cross; Honor Corps; Captain Locker Patrol; Kitchen Crew; Zoology Club. **CAROL SUE SCHNEIDER**—Dignitary "Delphian Literary Society"; Centralian; Luminary; Aquilifer; Y-Teens; Horizon Club; Locker Patrol; Courtesy Committee; Shorthand Award; Officer Home Room.



A representative of a nearby university speaks to interested Centralites on College Day.



**TOP ROW**

**LARRY SCHUSTER**—Color Guard; ROTC; COE. **ED SCHWINDT**—Bronze Honor Society; Officer "Central Webster Club"; President Home Room; Red Cross; Football; Track; Spanish Club. **CAROLYN SCOTT**—Student Council; Red Cross. **GLORIA SCOTT. SANDRA SCOTTEN**—Silver Honor Society; Intersociety Representative, Dignitary "Slache Literary Society"; Gold Personal Narrative; Centralian; Quill and Scroll; Luminary; President Red Cross; Student Council; Locker Patrol; Spring Play '59; Officer Home Room; Spanish Club; Thespians; Pep Club; Officer Y-Teens; Zoology Club; Horizon Club. **ORLIN SCRIVENER**—Red Cross; Officer Home Room; Engineers Club; Mu Alpha Theta. **CHARLES SHAW. WAYNE SHIPLEY**—Honor Society; Senior Executive Board; Student Council Cabinet; Red Cross Executive Board; Football; Track; "C" Club; Officer German Club; Interlinguistic Council; Concert Choir; Chess Club; Engineers Club; Officer Junior Achievement; Science Fair Award.

**BOTTOM ROW**

**SHIRLEY SHOATS**—Y-Teens; Future Nurses; Aquiliferi; JCL. **NANCY SHULL**—President Gold Honor Society; President, Dignitary "Aristonian Literary Society"; President Junior, Senior Class, "Most Popular"; Officer All-City Student Council; Homecoming Princess; Red Cross; Locker Patrol; Sportsday; President Olympians; Big "C"; Cheerleader; President Pep Club; AAUW; President Aquiliferi; JCL; Centralian Sales Staff; City Hall Day; Shorthand, Typing Awards. **GOLDIE SHULTZ**—Student Council; Red Cross; President Home Room; Zoology Club. **PAUL SILVERS**—Aquiliferi; Engineers Club. **DON SIMMS**—Honor Society; "Central Webster Club"; Student Council; Locker Patrol; Concert Choir; Engineers Club. **EUGENIA SIMPSON**—Band, Pep Club; Girls' Glee Club; **JOYCE SIMPSON**—Student Council; Red Cross; Officer Home Room; Concert Choir; Award, Poem. **RONALD SIPE**—Student Council; Red Cross; Hi-Y; Locker Patrol; Thespians.





**TOP ROW**

**ALICE SKELTON. ARLENE SMITH**—Girls' Choir; Harmonettes, **CHRISTINE SMITH**—Silver Honor Society; Dignitary "Thalian Literary Society"; Student Council; Red Cross; Officer Home Room; President Zoology Club; Officer Aquiliferi; JCL; Girls' Choir; Spring Concert '58; Pep Club; Horizon Club; Thespians; Mu Alpha Theta; Latin Award. **GLENN SMITH. DEANNA SNOWDEN**—Silver Honor Society; President, Dignitary "Delphian Literary Society"; Silver Declaration; "Best Actress"; Red Cross; Student Council; Spring Play '57, '58, '59; Concert Choir; Spring Concert '57, '58, '59; All-City Choir Festival; Central Singers; President Y-Teens; President Thespians; Luminary; "Eaglemania." **STEVEN SPENCER**—Zoology Club; **CLAUDIA STANDIFER. ARITTA STEPHENS**—Student Council; Officer Home Room.

**SECOND ROW**

**RONALD STEPHENS**—Luminary; Thespians; Concert Choir; COE. **SHIRLEY STRICKLAND**—Aquiliferi; Officer Y-Teens; Junior Achievement. **JUDITH STUCKER**—Dignitary "Aristonian Literary Society";

Student Council; Red Cross; Officer Home Room; Locker Patrol; Homecoming Princess; Pep Club; Y-Teens; Teentown Committee. **WAYNE STUDYVIN**—President Student Council; Concert Choir; Central Singers; Cross Country Track; "C" Club. **RUTH SULLARD**—Transfer. **LOIS TADLOCK**—COE. **BARNEY THOMAS**—Spanish Club; Chess Club; Photography Club; Archery Club; Zoology Club; English Club; Awards, Junior Achievement. **EDMONIA THOMAS**—Thespians; Spring Play Production; Zoology Club; English Club; French Club; Y-Teens.

**BOTTOM ROW**

**JAMES THOMAS**—Zoology Club; Band. **DELORES THOMPSON**—Student Council; Officer Home Room. **JANKEITH THOMPSON**—Bronze Honor Society; Football; Basketball; Track; Red Cross; Hi-Y; Locker Patrol. **JOHN THOMPSON**—Football. **CLAUDE THORNTON**—Football, Track. **MAURICE THURSTON**—Red Cross; Transfer. **HARRY TISHK**—ROTC; Rifle Team; Memorial Club; Engineers Club; German Club; Photography Club; Drum and Bugle Corps. **DON TUCKNESS**—Student Council; Red Cross; Football; "C" Club; Honor Corps; Kitchen Crew.



The class of '59 listens closely as their classmates are nominated for senior offices.

TOP ROW

**SHIRLEY VANDEBURG, MARY VAN METER**—Officer "Delphian Literary Society"; Student Council; Red Cross; Zoology Club; Usherette; Typing Award. **ROSE VAN METER**—Student Council; COE. **NINA VERTREESE**—Officer Y-Teens; Aquiliferi; JCL; Red Cross.

SECOND ROW

**MIKE WALKER**—Officer "Central Trojan Club"; Student Council Cabinet; Football; Track; Officer "C" Club; Honor Corps; Captain Locker Patrol; Red Cross; President Home Room; "Eaglemania"; Kitchen Crew; Junior Achievement. **PAULINE WALKER**—Red Cross; Zoology Club; French Club; Y-Teens; Junior Achievement. **BURTON WARREN**—Student Council; Track; "C" Club; ROTC; Drum and Bugle Corps; Officer Home Room; Red Cross. **LOISTEIN WASHINGTON**.

THIRD ROW

**BENITA WATSON, RONALD WELCH**—ROTC. **BARBARA WHITE WOOLSEY, PEGGY WHITE, CAROL WILLIAMS, DONALD WILLIAMS**—Officer "Central Webster Club"; Student Council; Red Cross; Football; "C" Club; Honor Corps. **EUGENE WILLIAMS, WALTER WILLIAMS**—Chess Club.

FOURTH ROW

**TOM WILLIAMSON, CURTIS WINTERS**—COE. **BARBARA WOODS, KIRBY WOODS**—Student Council; Engineers Club; Locker Patrol. **NELLIE WOODS, MYRA WORCESTER**—Officer "Sache Literary Society"; Student Council; Officer Olympians. **MARGARET YOUNGER, MABLE YOUNG**—Silver Honor Society; Pep Club; Officer Aquiliferi; AAUW; Centralian; Officer Y-Teens; Junior, Senior Executive Board; Big Shield.



BOTTOM ROW

**TREASURE GOEKING**—Silver Honor Society; Officer "Delphian Literary Society"; Student Council; Girls' Concert Choir; Spring Concert '57, '58; Harmonettes; Officer Home Room; Y-Teens; Pep Club; Aquiliferi; Future Teachers; Talent Assembly. **RICHARD SMITH**—Gold Honor Society; "Best Musician"; Foreign Exchange Student; Student Council; Track; "C" Club; French Club. **JEANNE ZMEK**—Gold Honor Society; President, Dignitary "Thalian Literary Society"; Luminary; "Best Musician"; President Zoology Club; Pep Club; Thespians; Officer Spanish Club; Concert Choir; Harmonettes; Central Singers; "Eaglemania"; Orchestra; Spring Concerts; Typing Award. **ABBOTT ZOLOTOR**.

"Let naught but happiness and contentment dwell within these portals" is the inscription above the entrance to the R. J. DeLano School.

Peace and contentment abound in the surroundings. The subjects and high school credits are on the same level as in the regular school system. In Industrial Arts a boy can learn to use the material and tools that may some day make it possible for him to master a trade or profession in the business world. In Home Economics the girls acquire the skills necessary to establish and maintain their own homes in the future. DeLano is quite active in scouting. It has a Cub Pack and Girls' and Boys' Scout Troops. The scouting program is sponsored by the Heart of America Legion, Post No. 135.

DeLano is one of the schools selected to present the Babe Ruth Sportsmanship Award to two of its high school students each year.

The whole purpose of the faculty at DeLano is to train the student to be physically and mentally capable of holding down his own position in life and to give him the satisfaction of carrying the load on his own shoulders.

These are a few of the reasons why naught but happiness and contentment dwell within these portals.



R. J. DeLano Tower

## R. J. DeLano School

STANDING: David Ault, William Steckdant, Robert Boydston, Mrs. Mathewson, John Campbell, Kenneth Renick, Donald Halbert. SEATED: Gretchen Mens, Sally Buford, Lynda Stone, Marise Watts.





Crafts—Leather artistry.  
 Typing—Seventy words per minute.  
 Bulletin Board artists.  
 Future Homemakers.

Seniors measured for the all-important caps and gowns.  
 Woodshop training for an adult hobby.  
 Newswriting class working on the Luminary.  
 Metal Shop—Wrought iron bookcases for college books.



SEATED: Kenneth Snow, President; Vickie Marcott, Vice-President. STANDING: Ronnie Gargotta, Aid; Carolyn Green, Treasurer; Sandra Ainsworth, Secretary; Cherrye Ross, Parliamentarian.

## Junior Class Officers

The Junior Class has carried on the fine traditions of Central in an admirable way: choosing their class ring, helping with the Junior-Senior Prom, and perfecting their class organization.

Russell Funk will be our representative in the summer program of the American Field Service, going as a Foreign Exchange Student to some European country yet to be determined. Harold Boehm, Margaret Fields, Claudia

Shepard, and Janet Sturgess are the first in Central to be candidates for the National Council of English Scholars.

The class bids fair to be one of the strongest senior classes we have had for several years, 65 of them making 90 or better on the S.C.A.T. on College Ability tests; seventy are members of the Central Honor Society.



## Now What Did She Say H<sub>2</sub>O Was?

TOP ROW: B. Lintner, G. Logan, C. Morris, G. McKown, S. Morgan, J. Megerson, R. Owen. ROW 4: S. McCulloch, S. Madison, D. Martino, P. Holmes, K. Jones, G. Noland, J. Laughlin. ROW 3: J. Lineberry, N. Johnson, C. Morgan, J. McClelland, D. Minor, K. Hinze, C. Hinze, B. McCleod. ROW 2: M. Helm, V. Marcott, P. Nickles, J. Fraley, B. Norris, M. McGary, S. Oxman. BOTTOM ROW: M. Orvis, P. Norman, N. Lind, L. Hupens, J. Moore, G. Mason.



TOP ROW: J. Barwise, T. Balnis, J. Farmer, T. Carver, P. Brown, W. Colvin, K. Kurtz, R. Borchert. ROW 4: B. Boren, H. Boehm, T. Glow, J. Chatman, B. Howey, H. Johnson, E. Helein. ROW 3: R. Clark, A. Eubanks, F. Arnold, S. Brown, J. Boswell, D. Casteel, V. Knight, J. Cohen. ROW 2: C. Driscoll, K. Coffey, P. Fitzpatrick, J. Hicks, E. Engle, C. Graf, J. Brown. BOTTOM ROW: L. Comer, S. Gibbs, D. Clark, P. Heer, J. Anderson, J. Hickam.

TOP ROW: R. Gargotta, J. Harrington, D. Jones, R. Hudson, R. Emerson, J. Haley, J. Burton. ROW 4: A. Goza, B. Hunt, C. Freeman, G. Blankenship, J. Christen, B. Easter, H. Harrison. ROW 3: J. Sturgess, S. Wilkinson, P. Rider, D. Hayward, B. Terwilliger, N. Waldren, G. Bates. ROW 2: D. Abney, L. Hatcher, R. Jayne, S. Kenton, W. Adams, B. Coombes, C. Winn. BOTTOM ROW: D. Gensler, L. Kiefer, N. Hobart, J. Hunt, L. Cox, J. Jenkins.



TOP ROW: R. Smallwood, C. Shepard, W. Riley, H. Wilson, C. Roach, M. Parrish, R. Stone. ROW 4: E. Swartz, K. Snow, D. Mills, T. Richards, A. Franano, M. Smith, D. McDonald. ROW 3: M. Harman, J. McManigal, J. Parrish, B. Weatherman, G. Ray, P. Stinson, D. Seifert. ROW 2: K. Simmons, L. Lutz, S. Staley, C. Mitchell, G. Silvers, M. Marenos, J. Tasser. BOTTOM ROW: P. Lunkins, R. Miles, S. Thomas, L. Roller, C. Synoviec, A. Simmers.



At Christmas time, carolers gladden Central's halls with bright Christmas carols.

## Boy, Only One Year Left! Let's Make It the Best Ever, Gang

TOP ROW: J. Herzig, S. Brooks, E. Reasoner, P. Walker, E. Thieme, C. Thompson, J. McGill, M. Locke. ROW 4: B. Talley, R. Bragaw, A. Brown, K. Johnson, W. Riley, F. Satterlee, W. Crump, T. Cooper. ROW 3: A. Pedroza, C. Morgens-tern, R. Pedroza, B. Porter, S. Pemberton, P. Roberts, D. Walker. ROW 2: M. Warren, B. Pratt, E. Tilford, V. Roberts, I. Wiley, F. Talbert, V. Starnes, K. Oglesvie, S. Mapes. BOTTOM ROW: B. Nash, D. Selman, J. Palmer, S. Trachtman, C. Lewis, J. Hamby.



TOP ROW: M. Moore, C. Hazley, N. Galbraith, B. Kean, D. Hedges, H. Hilton, S. Glavis. ROW 4: H. Gales, G. Orrison, J. Thomas, W. Gray, V. Smith, D. Greene, J. Hukill, P. Natz. ROW 3: C. Green, J. Irvin, E. Hunt, C. Pemberton, L. Golubski, M. Dixon, C. Ross. ROW 2: L. Hearn, D. Hawkins, V. Harris, D. Hayes, N. Chang, J. Hedberg, H. Gaines. BOTTOM ROW: A. Meador, C. Shepard, M. Jacobs, R. Holder, A. Vaigt, C. Davis.



At various times in the year Central gets to welcome back her alumni. Mary must see someone she knows.

TOP ROW: B. Tucker, L. Taylor, D. Mitchell, D. Bruce, P. Frazier, J. Barnhart, R. Barger, R. Rinacke. ROW 4: R. Crum, J. Unruh, M. Woods, W. Elliot, L. Jordan, D. Dale, T. Chinn. ROW 3: S. Bynum, D. Eli, P. Becker, Y. Carter, M. Wright, L. Cox, J. Boothe. ROW 2: S. Crockett, B. Fugitt, M. Fields, B. Butcher, C. Foote, F. Carney, B. Finch, A. Escoe. BOTTOM ROW: D. Beemer, N. Beaver, L. Eib, P. Fletcher, S. Ainsworth, B. Biere.



TOP ROW: R. Taylor, C. L. Moore, R. Rutherford, R. Riley, E. White, R. Moore, H. Teague. ROW 4: B. Serres, C. Ventimiglia, J. Vernon, S. Woods, B. Wheeler, J. Van Warmer, K. Zelk. ROW 3: C. Reynolds, G. Robinson, L. Linville, J. Daughtrey, J. Still, C. Wallace, W. Allen. ROW 2: B. Vail, D. Taylor, P. Pettiford, G. Hammack, B. Jones, D. Simms, V. Shelton. BOTTOM ROW: C. Singleton, G. Robertson, P. Rowan, B. Pickett, D. Kimbrell, S. Townsend.

The P.T.A. sponsors a coffee table at open house. What's the matter, John?



TOP ROW: K. Jackson, A. Hollinger, T. Heigle, E. Jackson, N. Dickens, E. Huff, A. Johnson. ROW 4: D. Hayward, W. Howey, O. Hook, L. Kirmse, T. Gaylord, H. Gipson, R. Hardwick. ROW 3: M. Gosney, R. Grabb, C. Jackson, S. Kennedy, V. Hader, P. Holloway, R. Kellner, S. Habiger. ROW 2: E. Grider, N. Kent, L. Graf, M. Gunnels, J. Kriegbaum, J. Gulick, S. Jeffress. BOTTOM ROW: G. Grove, S. Henry, S. Gowder, C. Johnson, S. Jurgeson, B. Cox.



TOP ROW: D. Mason, J. Lyle, J. Linqvist, F. Moore, H. Miller, H. McKinney, R. Oursler. ROW 4: R. T. Jackson, T. Norbury, D. Lamb, R. King, J. Lipscomb, H. Holliday, B. Lohman. ROW 3: D. Love, D. Mueller, S. Kirby, S. Moore, A. Moore, S. Noland, J. McCluskey. ROW 2: M. Johns, P. Miller, J. Martin, P. Lancaster, C. Meyer, J. McNulty, S. Lynd. BOTTOM ROW: J. Markle, A. Mills, D. Mooney, J. Maxie, P. Lane, D. McKinley.

TOP ROW: K. Short, E. McNutt, B. Stark, L. Jemes, B. Stegner, K. Ruehling, G. Rider. ROW 4: D. Steele, B. Parker, R. Smiley, K. Sellars, W. Pettiford, W. Smith, E. Stagg. ROW 3: R. Sims, K. Stevenson, J. Stewart, C. Reynolds, M. Pierce, B. Skinner, J. Pennington, S. Scott. ROW 2: S. Rountree, S. Rondall, B. Sharp, J. Rosanbalm, L. Drizzle, M. Rice, J. Smith. BOTTOM ROW: C. Davis, N. Smith, L. Srader, E. Resz, F. Parker, L. Simpson.



TOP ROW: L. Wheeler, J. Wolf, J. E. White, K. Watson, J. Wasson, C. Williams, T. Williams, G. Wilson. ROW 4: R. M. White, J. Vance, J. Watt, M. Yearby, R. Ellis, F. VonBohland, R. Rodgers, L. Williams. ROW 3: W. Vernon, M. Thuston, V. Zuber, J. Thomas, S. Thurman, L. Wallace, S. Watson. ROW 2: M. Williams, D. Tucker, P. Smalley, N. Randolph, A. Simmons, M. Taylor. BOTTOM ROW: J. Swartz, S. Youkovich, J. Turley, D. Ziegler, L. Woolsey, L. Whitehead.

TOP ROW: W. Clippard, J. Cox, J. Clow, K. Anderson, F. Brown, D. Butz. ROW 4: D. Alumbaugh, B. Baker, R. Blackmore, L. Caruthers, C. Atterbury, H. Biesemeyer, O. Burnside. ROW 3: L. Clark, G. Clark, C. Conway, J. Beeman, P. Cockel, J. Blatt, B. Brown. ROW 2: C. Baker, J. Creswell, C. Cooper, J. Briggs, R. Carney, W. Beatty, J. Coombes, G. Braton. BOTTOM ROW: J. Carter, C. Buchanan, C. Allish, J. Crosby, S. Counts, N. Brown.



TOP ROW: E. Gold, D. Latham, J. King, R. Gibbons, C. Moore, T. Hawkins, D. Jenkins. ROW 4: P. Freeman, G. Gurney, M. Hunter, K. Greene, W. Hammond, E. Henry, J. Jackson. ROW 3: J. Grayson, C. Gerber, R. Johnson, H. Jackson, W. Guyer, J. Littau, G. Kinne. ROW 2: D. Deaton, M. Hutchinson, B. Goza, J. Jenkins, C. Herndon, W. Jones, C. Morgan, A. Kosmoski. BOTTOM ROW: K. Kahler, A. McKinnie, B. Hayes, B. Hill, S. Howerton, P. Hollingsworth.

TOP ROW: R. Dollins, C. D. Brown, D. Evans, B. Chaddock, R. Brown, M. Eason, G. Collins. ROW 4: S. Doughty, D. Davis, J. Draffen, R. Dwyer, R. Eleshman, C. Endicott, G. Francis. ROW 3: J. Derendinger, D. Duncan, R. Donahue, C. Davison, E. Epperson, M. Dailey, E. Edd. ROW 2: B. Brotherton, T. Bryant, J. Bradford, C. Etzenhauser, C. Biles, D. Carlson, L. Eckinger, A. Feedback. BOTTOM ROW: C. Cummings, R. Clauder, B. Coleman, A. Burns, G. Corliss, M. Dennis.



TOP ROW: J. Morris, S. Parker, C. Smith, C. Posey, T. L. Smith, R. L. Smith, W. Riffle. ROW 4: J. Owens, T. Mathison, L. Jordan, T. Parks, F. Richardson, J. McCreary, F. Robertson. ROW 3: S. Reese, B. Mattlock, J. Roberts, C. S. Smith, R. Nutt, S. Prasley, B. Palmer, S. Smith. ROW 2: W. Morgan, P. Oliver, P. Pemberton, B. Rainey, L. Patterson, B. Robinson, S. Pouncil. BOTTOM ROW: K. McMichael, J. McNally, T. Ranes, K. Lingle, J. Martin, J. Harter.

The **Harmonettes** get a chance to show off their singing abilities at one of our assemblies.







TOP ROW: C. French, G. Loucks, L. Woolsey, C. Sparks, J. Byers, R. Sanders, F. Gouby, N. McVey. ROW 4: V. Fair, W. Craig, L. Kent, G. Ballard, B. Armer, J. Davis, B. Birchfield. ROW 3: B. Locke, J. Brooks, S. Benson, C. Rocha, J. Shephard, M. Pence, M. Letcher. ROW 2: J. Brundage, H. Coffey, S. Jones, D. Barnett, L. Smith, T. Atwell, C. Crose, M. McConnell. BOTTOM ROW: M. Medley, M. Mestdagh, V. Gensler, F. Finnell, C. Williams, M. Randle.

**Just Think, Three More Years!**

Central had a large share in the distribution of Christmas stockings to the war veterans.



# Index

## A

Abernathy, Kathie Marie 16, 17  
 Abney, Diana 94  
 Adams, Gloria Jean 23  
 Adams, Richard 67  
 Adams, Wanda 94  
 Ainsworth, Robert 27, 30, 36, 51, 61, 76  
 Ainsworth, Sandra 31, 40, 57, 92, 96  
 Allen, James Joseph 58, 62  
 Allen, John Randy 30, 35, 45, 61, 76  
 Allen, Linda 23  
 Allen, Wanda June 23, 57, 96  
 Allen, William 29  
 Allish, Carol 25, 99  
 Allish, Heather 19  
 Alumbaugh, Charles 76  
 Alumbaugh, Donald 99  
 Anderson, Judy 19, 24, 32, 58  
 Anderson, King 99  
 Anderson, Nancy 23, 57, 76  
 Anderson, Roger 19, 27, 30, 45, 51, 61, 76  
 Anderson, Rosemary 32  
 Anderson, Violet 19, 58, 76  
 Arner, Robert Lee 67, 101  
 Arnold, Fannie Cordella 25  
 Arnold, William 34, 41, 67  
 Ashenfelter, Michael 69, 76  
 Ashley, Donna Marie 24, 26, 32, 52, 76  
 Atterbury, Colin 16, 19, 29, 65, 66, 67, 99  
 Atwell, Tina 101  
 Aubrey, Carolyn 16  
 Austin, Donald 17, 18, 35, 36, 41, 66, 74, 75, 76  
 Austin, Margaret 40, 64, 75, 76

## B

Bacus, James 76  
 Baker, Connie Lou 42  
 Baker, Robert 99  
 Baker, William Charles 99  
 Baldwin, Judy Irene 19, 22, 24, 26, 53, 76  
 Ballard, Gilbert 101  
 Balnis, Tom 93  
 Banks, Pinkie Lee 27  
 Bard, Steve 76  
 Bard, John 58  
 Barker, Ronald 20, 36, 41, 96  
 Barker, Richard Allen 68  
 Barksdale, Joseph 76  
 Barnes, Milton 69  
 Barnett, Darlene 101  
 Barnett, Margie 76  
 Barnhart, Jeff 41, 96  
 Barton, Elizabeth 76  
 Barton, Jo Walter 23  
 Barwise, Jon 19, 20, 28, 33  
 Bass, DeHavilland 76  
 Bates, Gia 19, 20, 57, 94  
 Bay, Robert 66  
 Bearce, Charles 68  
 Beard, Ronald 32, 76  
 Beatty, Sara Faye 22  
 Beatty, Wanda Louise 29, 99  
 Beaver, Nellie 96  
 Becker, Patricia Lynn 17, 23, 96  
 Beckwith, Barbara 16, 36, 44, 52, 56, 57, 75, 76  
 Beeman, Judy 99  
 Beemer, Donna Faye 96  
 Benson, Sandra Sue 29, 53, 101  
 Biere, Bobbie 19, 42, 57, 96  
 Biesemeyer, Harold 99  
 Biesemeyer, Lois 32  
 Biles, Cherry Ann 19, 100  
 Birchfield, Bobbie Sue 19, 25, 52, 101  
 Blackmore, Ronald 17, 99  
 Blankenship, Gary 25, 94  
 Blatt, Judy 16, 23, 57, 99  
 Blatt, Nancy 34, 46, 51, 76  
 Bliss, Rebecca 21, 24, 57, 59, 76  
 Boehm, Harold 19, 33, 92  
 Booker, Shirley 17  
 Boone, Charles 66  
 Boothe, Joan 16, 26, 28, 29, 32, 33, 34, 96  
 Borchert, Richard 93  
 Borden, Jim 17, 41, 52, 58, 76  
 Boren, Barry 65  
 Boswell, Judy 40, 53, 57  
 Bouvette, Max 32  
 Bowen, Ronald Lee 41, 62  
 Bowie, David 19, 32, 76  
 Boyd, Carol 34, 40, 56, 75, 76  
 Braddix, Sylvia 22, 32, 52, 60, 77  
 Bradford, Judi Ann 100  
 Bradford, Ronnie 17, 57, 77  
 Bradley, Judanne 17, 27, 36, 42, 51, 77  
 Bragaw, Ronald 58, 95  
 Bratcher, Sharon 16, 53, 77

Braton, Georgie Ann 57, 99  
 Brauning, Robert 16, 17, 36, 41, 51, 61, 77  
 Brauninger, Gary 35  
 Bredehoeft, Fred 77  
 Briggs, Janet Gail 16, 19, 23, 31, 44, 57, 99  
 Briggs, Marilyn 77  
 Brim, Imogene 24  
 Brim, Leon 23  
 Brooks, Joyce 101  
 Brooks, Scott 33, 36, 41, 68, 95  
 Brotherton, Betty 100  
 Brower, Gary 69, 77  
 Brown, Aaron 67, 95  
 Brown, Bonnie 99  
 Brown, Carl 100  
 Brown, Cindy 31, 40, 56, 75, 77  
 Brown, Frederick 62, 67, 99  
 Brown, James 77  
 Brown, Janice 57  
 Brown, Judy Carol 25  
 Brown, Larry 68  
 Brown, Norma Kay 99  
 Brown, Phillip 29, 32  
 Brown, Richard 51, 100  
 Brown, Rodney 63, 77  
 Brown, Willard 66  
 Bruce, Donald 96  
 Brundage, Jacklyn 101  
 Brundage, Jim 17  
 Brundage, William 77  
 Bryan, Clifford 34, 35, 43, 77  
 Bryant, Frank 68, 100  
 Buchanan, Carol Sue 19, 29, 32, 99  
 Buford, Sally 77  
 Burbridge, Harlan 22, 62  
 Burgette, Sterling 61, 77  
 Burke, Clyde 67  
 Burns, Alice 19, 29, 32, 57, 100  
 Burns, Kathy 77  
 Burnside, Otha 99  
 Burr, Jeanette 58, 77  
 Burt, Joan 19, 21, 24, 34, 36, 50, 51, 57, 77  
 Burton, James 52, 94  
 Bush, Ruth Ann 77  
 Bussard, Carole 32  
 Butcher, Barbara 19, 23, 25, 26, 28, 33, 36, 44, 57, 96  
 Butz, David 99  
 Bynum, Shirley 96

## C

Caldwell, Larry 16, 17, 30, 35, 41, 60, 61, 77  
 Calicott, Charles 67  
 Calloway, Tommy 62  
 Cannon, Alan 77  
 Cannon, John 77  
 Carlson, Dee 17, 23, 100  
 Carney, Frances 20, 34, 40, 57, 96  
 Carney, Ruby Jean 99  
 Carr, Janet 19, 22, 77  
 Carr, Janice Marie 26, 77  
 Carroll, Jerry 18, 19, 43, 63, 77  
 Carter, Clarence 25  
 Carter, Eloise Yvonne 19, 26, 29, 33, 96  
 Carter, Judy 29, 31, 99  
 Caruthers, Betty Jo 19, 25, 26, 77  
 Caruthers, Larry 19, 66, 99  
 Carver, Terry 29  
 Casteel, Ed 30, 35, 45, 77  
 Casteel, Diane 19, 31  
 Castle, Judy 58, 77  
 Cavanah, Gary 78  
 Chaddock, Robert 62, 100  
 Chaddock, Roberta 46, 51, 78  
 Chandler, Glenn 67  
 Chang, Norma 34, 57, 95  
 Chatman, Wally 30, 45, 60, 61, 75, 78  
 Chinn, Talmadge 96  
 Christen, Jim 19, 35, 43, 94  
 Clark, Alice 19, 22, 24, 26, 52  
 Clark, Gayla 99  
 Clark, Lavergne 78  
 Clark, Lillian 99  
 Clark, Robert 25, 78  
 Clauder, Ruth Ann 19, 36, 42, 100  
 Clements, Carolyn 19, 25  
 Ellis, Robert 67, 98  
 Clippard, William Andrew 43, 99  
 Clow, John 99  
 Cocker, Patricia 19, 25, 99  
 Coffey, Helen 25, 101  
 Cohen, Joan 27  
 Coleman, Barbara Ann 100  
 Collins, Bernice 67  
 Collins, George 100  
 Collins, John 22, 62  
 Comer, Connie 29, 34  
 Comer, Lynn Sue 19, 31  
 Connelly, Theodore 22  
 Conus, R. 68  
 Conway, Carol 19, 99  
 Cook, Eleanor Jean 25, 42, 78

Cook, Jackie 78  
 Cook, James 78  
 Cook, J. D. 78  
 Cook, Raymond 65, 67  
 Coombes, Janice 94, 99  
 Cooper, Betty Jean 78  
 Cooper, Betty Louise 19, 78  
 Cooper, Carolyn 46, 99  
 Cooper, Tom 95  
 Corliss, Gladys 100  
 Cornline, Larry 16, 35, 36, 45, 51, 78  
 Correll, Pat 36, 46, 51, 58, 78  
 Counts, Sharon 99  
 Covey, Nedra 31, 78  
 Cox, Barbara Nell 31, 78  
 Cox, Barbara Sue 78  
 Cox, James 78  
 Cox, Jerry 99  
 Cox, Linda 16, 27, 57, 94, 96  
 Craig, Caryn 19, 27, 34, 40, 52, 53, 78  
 Craig, Wanda Janice 100  
 Crawford, Frank 58  
 Creswell, Joann 25, 99  
 Crockett, Shirley 27, 96  
 Crosby, Jane 17, 53, 99  
 Crose, Carol Ann 100  
 Crum, Robert 68, 96  
 Crump, Bill 95  
 Cummings, Cherie 19  
 Cunningham, Clarence 69  
 Currier, Harriet 78  
 Curtis, Bill 32  
 Curtis, Eldon 67  
 Curtis, Lewis Leroy 16, 78

## D

Daigle, Ronald 51, 52, 78  
 Dailey, Margaret 100  
 Dale, Donald 62, 96  
 Daughtrey, Julia 29, 96  
 Davis, Carmelita 52, 78  
 Davis, Charlene 95  
 Davis, Clarice Pearl 98  
 Davis, Don 29  
 Davis, Dorothy 29, 100  
 Davis, Ethelyn June 16, 24, 27  
 Davis, James 100  
 Davison, Carolyn Sue 19, 40, 100  
 Davisson, Robert 51, 67  
 Deaton, Donna 16, 53, 99  
 DeClure, Frank 67  
 DeGraffenreid, Ruth Ann 19, 25  
 Dennis, Margaret 23, 46, 57, 100  
 Derendinger, Judy 100  
 DeWalt, Brenda 78  
 Dewberry, Robert 67  
 Dibben, Bill Lee 58, 78  
 Dickens, Neal Lee 97  
 Dieleman, Ronald Gene 52  
 Dixon, Masie 95  
 Dollins, Ronnie 68, 100  
 Donahue, Ruby Ann 100  
 Doughty, Sharon Ann 100  
 Douglas, Judy 78  
 Downs, Barbara 16, 58, 78  
 Draffen, James 100  
 Driscoll, Carol Jean 31, 32, 42, 57  
 Drizzle, Louise Marie 98  
 Dudley, Melba 22, 24, 26, 27, 57, 79  
 Duncan, Barbara 100  
 Dunkin, Doris 42  
 Durham, Larry 69  
 Dwyer, Dick 100  
 Dwyer, Maurine 17, 20, 36, 40, 51, 52, 57, 60, 79

## E

Eason, Marvin Ronald 23, 100  
 Easter, Bill 35, 36, 43, 65, 66, 94  
 Eckinger, Linda 19, 100  
 Edd, Dorothy 100  
 Edwards, Janice 44, 57  
 Eib, Linda Jesse 22, 57, 96  
 Eklund, Jerry 79  
 Eleshman, Robert 100  
 Ell, Donna 96  
 Elliott, William 96  
 Ellis, Robert 67, 98  
 Elson, Thomas 58, 79  
 Emerson, Ralph 94  
 Endicott, Carol 100  
 Engle, Betty Sue 32  
 Engle, Estelle 17, 27, 34, 40  
 Epperson, Emma 100  
 Epperson, Gracie 79  
 Escoe, Antoinette 19, 96  
 Eshelman, Ronald 100  
 Espana, Consuelo 16, 17, 24, 40, 51, 57, 72, 99  
 Esquibel, Ramona 79  
 Etzenhouser, Charl 100  
 Eubanks, Anita 57  
 Evans, Donald 19, 32, 41, 52, 62, 63, 100

Evans, Earl 16, 17, 18, 30, 35, 36, 51, 52, 59, 60, 61, 75, 79  
 Evans, Gloria 26, 27, 79  
 Ewald, Sondra Sue 18, 21, 25, 26, 34, 36, 40, 52, 56, 57, 75, 79

## F

Fair, Vernell Sue 101  
 Farley, James 56  
 Fechner, Robert F. 19, 43, 66  
 Febback, Alice Marie 100  
 Fenner, John 79  
 Ferguson, Lenna 58, 79  
 Ferrell, Delores Darlene 79  
 Fettle, Dorothy Jo 79  
 Fields, Margaret Ann 16, 19, 23, 25, 46, 52, 57, 92, 96  
 Finch, Barbara E. 53, 96  
 Finnell, Felicity 25, 101  
 Finney, Evon 29, 80  
 Fisher, Donald 66  
 Fitzpatrick, Robert 80  
 Fletcher, Patricia 57, 96  
 Foote, Carol 25, 27, 34, 43, 56, 57, 96  
 Foote, Mike 62  
 Ford, Arthur 52, 80  
 Ford, Bob Sherman 66  
 Fort, Charles Murrell 66  
 Fortner, Leroy 66, 80  
 Foster, Eugene 67  
 Foster, James 17, 66  
 Foster, Kenneth 67  
 Foster, Tom 19  
 Fowler, Bill 30, 43, 51, 80  
 Fox, Bob 62  
 Fraizer, Tim 16, 34, 52, 74, 80  
 Fraley, JoAnn 16, 19, 40, 93  
 Francis, Gwen 19, 29, 100  
 Franano, Bob 94  
 Frazier, Perry 32, 52, 96  
 Frazier, Robert 22  
 Frederick, Lester 62  
 Freeman, Charles 28, 32, 66, 94  
 Freeman, Phillip 67, 99  
 French, Charles 100  
 French, Richard 30, 67, 80  
 Frye, Dale 52, 80  
 Fugitt, Beverly 52, 96  
 Fungit, Russell 12, 17, 35

## G

Gaines, Hortense 95  
 Galbreath, L. B. 32, 66  
 Galbraith, Neil 67, 95  
 Gales, Howard 95  
 Gardner, Ronnie 69  
 Gargotta, Ronnie 27, 30, 34, 35, 41, 61, 92, 94  
 Garland, Larry 80  
 Garner, Ralph 75  
 Garret, Frances 17, 53, 58, 60, 64, 80  
 Gaw, Gary 30, 41, 45, 80  
 Gaylord, Daniel 80  
 Gaylord, Tom 19, 23, 32, 43, 97  
 Genster, Darlene 57, 94  
 Genster, Velma Kay 57, 101  
 Gerber, Charlotte 19, 99  
 Gholston, Herbert 66  
 Gibbons, Paul 80  
 Gibbons, Richard 58  
 Gibbons, Ronald 80, 99  
 Gibbs, Susan 46  
 Gibson, Allen 66  
 Gibson, Mark 62  
 Giles, Rita Ann 80  
 Gillum, Ronald 66  
 Gippner, Michael 52, 80  
 Gipson, Howard Ellis 97  
 Glass, Mayme 29, 32  
 Glauser, Shirley 32, 51, 57, 80  
 Glavis, Jim 95  
 Glow, Tom 43  
 Goeking, Treasure 89  
 Godden, Pat 80  
 Goff, Jim 58, 80  
 Gold, Eugene 99  
 Golubski, Linda 19, 31, 57, 95  
 Goodwin, Jim 34, 80  
 Goodwin, Raymond 58, 80  
 Gordon, Richard 19, 43  
 Gosney, Mara Lee 29, 34, 97  
 Gosney, Patsy 17  
 Gouby, F. 101  
 Gowder, Sondra Marie 57, 97  
 Goza, Andrew 94, 99  
 Grabb, Roberta 46, 97  
 Graf, Carla 25, 40, 53, 57  
 Graf, Linda 19, 29, 97  
 Graham, Sylvia 34  
 Gray, Glennis 19  
 Gray, Howard 16, 17, 52  
 Gray, Virginia 58, 80  
 Gray, Wanda 95  
 Grayson, Judy 57, 99  
 Greaves, Jackie 36, 46, 52, 80  
 Green, Carolyn 19, 92, 95

Green, Katherine Marie 80, 99  
Green, Romaine 52, 68, 80  
Greene, Delores 29, 95  
Gregg, Larry 19, 29, 41, 34  
Gregg, Willard 28, 65, 66, 69, 80  
Grider, Ellen 57, 97  
Grove, Grace 92  
Groves, Oran 37, 80  
Guinn, Edward 34  
Gulick, Jackie 29, 31, 52, 97  
Gunnells, Macy 80, 97  
Gurney, Darrell 99  
Gurvey, Wallace 67, 99

## H

Habiger, Sylvia 97  
Haber, Vicki 19, 42, 97  
Hale, Lloyd 81  
Hale, Ronnie 16, 30, 35, 45, 61, 81  
Halley, John R. 25, 34, 94  
Hamby, Judy 95  
Hamilton, James 63  
Hammond, Gay 53, 96  
Hammond, Joyce 19, 31, 81  
Hammond, William 62, 99  
Hampton, Karen 36, 40, 51, 57, 81  
Hansen, George 81  
Hardwick, Conrad Eugene 20, 35, 60, 61, 75, 81  
Hardwick, Robert 61, 97  
Harley, Lynne 25, 27, 34, 44, 57, 81  
Harnish, Betty Jo 46, 81  
Harrington, Jim 19, 20, 62, 94  
Harris, Ethel 16, 67, 81  
Harris, Vicki 46, 95  
Harrison, Carolyn 32, 51, 81  
Harrison, Harry 17, 19, 29, 94  
Harter, Jan 19, 20, 29, 40, 57, 100  
Hatcher, Carl J. 62  
Hatcher, Linda 31, 46, 57, 94  
Hawkins, Alvin 30, 61, 81  
Hawkins, Dorothy 24, 57, 95  
Hawkins, Twyman 20, 29, 65, 66, 99  
Hawthorne, Wilford 63  
Hayes, Diane 24, 95  
Hayes, Ronald 16  
Haynes, Ronald 99  
Hayward, Denton 45, 97  
Hayward, Diane 57, 94  
Hazley, Charles A. 63, 68, 95  
Headen, Claudia 22, 24, 25, 27, 36, 51, 81  
Hearn, Loretta M. 95  
Hedberg, Joan M. 95  
Hedges, David 95  
Heer, Pamela Ann 16, 19  
Heffer, Jack 16, 65, 81  
Heigle, Terry 97  
Heiema, Eugene 27  
Helm, Don 58  
Helm, Mary Adelyn 16, 53, 93  
Helmer, Richard 58, 81  
Helms, Larry 43, 58, 81  
Henderson, Georgia 22, 26, 52, 57, 81  
Henderson, William 67  
Hendricks, Rosalie 58, 82  
Henry, Ernest 99  
Henry, Jim 45, 82  
Henry, Robert 82  
Henry, Sharon 34, 97  
Herndon, Charlotte 19, 25, 99  
Herzig, James 95  
Hickam, Judy 19, 24, 25, 36, 46, 57  
Hicks, James 82  
Hill, Annie Marie 16, 53, 57, 82  
Hill, Betty 19, 57, 99  
Hilton, Herby 95  
Hines, Larry 82  
Hinze, Carol 93  
Hinze, Catherine 93  
Hobart, Nancy 19, 40, 53, 57, 94  
Hodges, Eldon 30, 45, 82  
Holder, Rita 95  
Holland, James 32, 65, 82  
Holliday, Harold 68, 97  
Hollinger, Amos 67, 97  
Hollingsworth, Clem 63  
Hollingsworth, Paulette 99  
Holloway, Patricia 97  
Holmes, Patricia J. 31, 93  
Hook, Oren Lee 68, 97  
Hook, Lester 63  
Hopkins, Donald 82  
Howerton, Kay 82  
Howerton, Shelia 22, 23, 32, 99  
Howey, Bill 16, 19, 43  
Howey, Walter 97  
Hudson, Dennis 29, 30, 35, 41, 61, 75, 82  
Hudson, Robert 22, 34, 94  
Hudson, Sharon 57  
Huff, Earl A. 97  
Hughes, Gail 42, 82  
Hukill, Joyce Lee 26, 95  
Hunkeler, John 17, 21, 25, 28, 33, 34, 35, 41, 59, 72, 73, 75, 82  
Hunt, Elizabeth Ann 95  
Hunt, Janet 27, 40, 52, 57, 64  
Hunt, Linda 19, 22, 24, 36, 42, 51, 52, 82

Hunt, William 94  
Hunter, Melvin L. 99  
Hunter, Teresa 82  
Hupens, Linda 22, 93  
Hutchinson, Mary Lou 29, 99

## I

Irvin, Jamesetta 16, 95

## J

Jackson, Carolyn 97  
Jackson, Ernest 68, 97  
Jackson, Grover 30, 34, 35, 61, 82  
Jackson, Harold 62, 99  
Jackson, John 99  
Jackson, Julius 62  
Jackson, Kelton 97  
Jackson, Robert Turner 97  
Jackson, Sylvia Elaine 16  
Jackson, Virgil Lawrence 67  
Jacobs, Marjorie 95  
Jayne, Roselle 44, 57, 94  
Jeffress, Sharon 23, 97  
Jemes, Larry 66, 98  
Jenkins, Dwight Eugene 99  
Jenkins, Jolene 19, 21, 27, 29, 34, 36, 40, 57  
Jenkins, Joyce 94, 99  
Jenkins, Larry 61, 82  
Jensen, George 32, 33, 43, 55, 65, 82  
Jesmore, Terence Joseph 32, 43, 82  
Johns, Mary E. 97  
Johnson, Carol 19, 40, 57, 97  
Johnson, Howard 58  
Johnson, Kip 95  
Johnson, Larry 35, 82  
Johnson, Laura Louise 82  
Johnson, Lou 82  
Johnson, Nancy 53, 93  
Johnson, Raymond 99  
Johnson, Roger C. 99  
Jones, Betty Marlene 82  
Jones, Brenda J. 57, 96  
Jones, Carolyn Lee 17  
Jones, Daniel Morris 41, 94  
Jones, Donald Ray 27, 82  
Jones, Emanuel 66  
Jones, Kathy 42, 93  
Jones, Lorena Kay 19, 24, 31, 82  
Jones, Norman 66  
Jones, Ronald Dean 67  
Jones, Susanne Pricilla 101  
Jones, Travis 67  
Jones, Willie 99  
Jordan, Antonette 29, 32, 53, 82  
Jordan, Le Vance 62, 96, 100  
Jurgeson, Sherrelyn 97

## K

Kahler, Karen 32, 99  
Karr, Ralph 26, 82  
Katz, Tony 34  
Kean, Brian 95  
Keck, Letha Marie 19, 83  
Kellner, Alvin 19, 28, 83  
Kellner, Rosemary 97  
Kelly, Mary 32  
Kennard, Phillip 67  
Kennedy, Sylvia 96  
Kenney, Linda 51, 83  
Kent, Larry Ray 101  
Kent, Nancy 19, 25, 29, 52, 57, 97  
Kenton, Stephanie 19, 34, 44, 56, 94  
Kidd, Michael 66  
Kiefer, Linda 46, 57, 94  
Kimball, Dorothy Ann 96  
Kincaid, Linda 46, 83  
King, John 99  
King, Patty Sue 46  
King, Richard 19, 32, 67, 97  
King, Vernita 83  
Kinne, Genny 44, 99  
Kirby, Shirley 97  
Kirmse, Harvey 34, 51  
Kirmse, Larry 96  
Kirtley, Beverly 29, 31, 83  
Kniffen, David 18, 21, 28, 32, 33, 35, 36, 43, 52, 75, 83  
Knight, Vera Sue 17, 42, 53, 57  
Kosmoski, Ann 19, 24, 34, 99  
Kriegbaum, Judy 29, 32, 42, 57, 97  
Krueger, Otto 19, 28, 32, 43, 83

## L

Lake, Jerry 83  
Lamb, David 97  
Lamb, William 34  
LaMotte, Larry 19, 22, 67  
Lancaster, Pat 97  
Landes, Judy 57

Lane, Patricia 17, 24, 57, 97  
Lasater, Shirley 58, 83  
Latham, J. 99  
Laughlin, John 93  
Laughlin, Sharon 83  
Lee, Kay 19, 40, 52, 56, 60, 83  
Legler, Linda 16, 40, 50, 83  
Letcher, Marshaline 29, 101  
Lewis, Clara 52, 95  
Lewis, Lawrence 83  
Lind, Nadine 42, 53, 93  
Lindsey, Harriett 19, 27, 29, 31, 83  
Llneberry, Jo Ann 27, 34, 57, 93  
Lingle, Karen 19, 57, 100  
Linquist, Jerry 97  
Linville, Charles 52, 83  
Linville, Elaine 22  
Linville, Linda 17, 22, 23, 53, 57, 96  
Lipscomb, John 17, 66, 97  
Lintner, Bill 93  
Littau, Janice 23, 24, 99  
Locke, Brenda 101  
Locke, Michael 65, 67, 95  
Locke, Virginia 53, 83  
Lockyer, Mervin 67  
Logan, Brian 62  
Logan, Gordon 34, 45, 61, 93  
Lohman, Bobbie 97  
Lohcks, Gary 101  
Loud, Michael 19, 65, 66, 83  
Love, Delores 97  
Love, James 32, 34, 83  
Lundy, Huston Allen 66  
Lusso, Sharon 27, 53, 83  
Lutz, Linda 53  
Lyle, John 62, 97  
Lyman, John 52  
Lynd, Sandy 97  
Lynk, Edgar 33, 61, 83

## M

McBrayer, David 24, 51, 67, 83  
McClelland, Janice 19, 31, 32, 42, 57, 93  
McClenahan, Joyce 32, 53  
McCleod, Betty 93  
McCluskey, Judy 97  
McConnell, Larry 36  
McConnell, Myra 101  
McCormick,wendolyn 83  
McCormick, J. 53  
McCoy, Charlene 25, 83  
McCoy, Norris 83  
McCreary, James 19, 62, 100  
McCreary, Walter 62, 83  
McCright, George 28, 65, 66, 68, 83  
McCubbin, Linda 27, 44, 53, 57, 84  
McCulliel, Sherrie 93  
McDaniel, Rupert 28, 66  
McDonald, Gary 24, 33, 34, 43, 84  
McDonald, John 16, 19, 28, 32, 33, 50, 84  
McGary, Carolyn 34  
McGary, Marilyn 93  
McGill, Jerry 95  
McGuire, Mickey 67  
McKinley, Donna 40, 57, 97  
McKinney, Howard 68, 97  
McKinnie, Audrey 99  
McKinzie, James 69  
McKowan, Gary 29, 36, 45, 62, 93  
McManigal, Judy 19, 25  
McManigal, Paul 19, 24, 28, 84  
McMichael, Karen 32, 100  
McNally, Janice 100  
McNally, Judith 100  
McNulty, Jolene 31, 40, 97  
McNutt, Everett 98  
McVey, Donald 84  
McVey, Norman 101  
Mackey, Charles 68  
Madison, Jasper 67  
Madison, Sharon Ann 19, 52, 57, 93  
Mahoney, Kenneth 66  
Manlove, Madlyn 53  
Manning, Leon 84  
Mapes, Sondra 95  
Marcott, Vicki 16, 17, 40, 56, 92, 93  
Marenos, Margo 94  
Markle, Joyce 19, 29, 44, 53, 97  
Marshall, Kenneth 84  
Martin, Janet 19, 29, 40, 57, 97, 100  
Martin, Storm 65, 66  
Martino, Donna 93  
Martino, Prudence 84  
Mason, Donald 97  
Mason, Gloria 34, 57, 93  
Mason, Jewell 29  
Masteller, Karen 16, 31, 42, 56, 60, 74, 75  
Mathis, Tom 84  
Mathison, Terry 100  
Matthews, Eugene 67  
Matthews, Herbert 66  
Matlock, Bobbie 24, 84, 100  
Maxie, Jerlene 57, 97  
Meade, David Charles 67  
Meador, Ann 19, 52, 95

Medley, Marilyn 101  
Megerson, John 34, 62  
Mestdagh, Mary J. 101  
Metzler, Jean 21, 84  
Meyer, Carol 19, 29, 42, 97  
Miles, Lawrence 58, 84  
Miles, Robert 29, 34  
Miller, Donna 84  
Miller, Donald Lee 68  
Miller, Harold 41, 97  
Miller, Pat 97  
Mills, Alvin 97  
Mills, Arrena 17, 19  
Mills, Donald 19, 20, 51  
Mlner, Larry 43, 84  
Mlum, Joseph 19, 29  
Minor, Dona Raye 24, 57, 93  
Mitchell, Charlotte 31, 42, 57  
Mitchell, Danny 96  
Mitchell, J. T. 34  
Mobley, Allan 84  
Monroe, Victoria 29, 53, 84  
Mooney, Diana 19, 97  
Moore, Anna Marie 19, 97  
Moore, Charles Leon 96  
Moore, Charles Wesley 67, 99  
Moore, Frank 97  
Moore, Jean 17, 19, 29, 32, 42, 93  
Moore, Marvin 20, 51  
Moore, Mary Hattie 16, 42, 51, 84, 95  
Moore, Stella Louise 19, 34, 46, 93  
Morgan, Carolyn 16, 31, 34, 46, 93  
Morgan, Lorraine Ann 45, 99  
Morgan, Stanley 93  
Morgan, Wanda 57, 100  
Morgenstern, Charlene 16, 19, 24, 25, 36, 40, 57, 95  
Morris, Beverly 27, 34, 44  
Morris, Carolyn Kay 23, 57, 93  
Morris, Charles 41, 62  
Morris, Jim 19, 100  
Mosley, Della 58, 84  
Mosley, Melvin 84  
Mueller, Donna Jean 97  
Munden, Jack 32, 34, 35, 65, 84  
Murray, Bernie Ray 68  
Myers, G. 17  
Myrick, Charles 84

## N

Nash, Billie Jean 27, 93  
Neal, Irma 17, 27, 32, 34, 84  
Nelson, Ronnie 30, 34, 61  
Newport, Terry Dean 68  
Nickless, Patty Lea 93  
Nolan, Carol 27, 57, 84  
Nolan, Glenn R. 93  
Nolan, Sharon 19, 23, 31, 97  
Norbury, Martha 31, 53, 85  
Norbury, Terry 19, 41, 97  
Norland, Leonard 29  
Norman, Phillip 32, 93  
Notz, Phillip 34, 63, 95  
Nutt, Ruth Elaine 34, 42, 100

## O

Oglesoie, Karen 95  
Oliver, Clarence 66  
Oliver, Patty 34, 100  
Orrison, Gerald Keith 19, 28, 33, 95  
Orvis, James 34, 43, 85  
Orvis, Mary 42, 93  
Osborne, Beverly 85  
Oursier, Robert 97  
Owens, James 67, 100  
Owens, Libby 85  
Owens, Richard L. 93  
Oxman, Sandy 93

## P

Packer, Loren 85  
Palmer, Bonnie Lee 42  
Palmer, Janice 95  
Parks, Iris 53  
Park, Barbara 85  
Parker, Bill 98  
Parker, Frank 98  
Parker, Hailey Andrew 69  
Parker, Samuel Lee 100  
Parks, Ezell 66  
Parks, Terry Lynn 66, 100  
Patterson, Linda 42, 100  
Patton, Barbara 24, 27, 53  
Pearson, Anna 26, 82, 34, 85  
Pedroza, Mize 95  
Pedroza, Rita 95  
Pedroza, Sara 85  
Peeler, Janice 85  
Pemberton, Carolyn 19, 24, 34, 95  
Pemberton, Paula 17, 31, 44, 53, 57, 100  
Pemberton, Sharon 17, 32, 53, 57, 95  
Penne, Mary 101  
Pennington, Janice 98  
Perkins, Shirley 27, 57, 85

Perrenoud, Helen 58, 85  
 Perry, Clifton 66  
 Peterson, Arthur (Pete) 16, 17,  
 30, 35, 36, 45, 60, 63, 75, 85  
 Pettiford, Patricia 22, 29, 96  
 Pettiford, William Ray 62, 98  
 Pevler, Thelma 58  
 Phipps, Lyda 85  
 Pickett, Bonnie 16, 44, 53, 96  
 Pierce, Janet 58, 85  
 Pierce, Mary Ann 98  
 Pierson, Edward 66  
 Ploeger, Warren 85  
 Pool, Joy DeAnn 27, 31  
 Porter, Becky 44, 95  
 Posey, Charles 22, 32, 62, 100  
 Potter, Ann 85  
 Potter, Edward 41  
 Potter, Joseph Russell 85  
 Pouncil, Ruth 53, 85  
 Pouncil, Susie 24, 100  
 Powell, Lonnie 85  
 Pratt, Brenda 34, 57, 95  
 Presley, Sharon 23, 100  
 Prymus, Marva Jean 27, 53, 85  
 Pryor, Diana 25, 85

## Q

Quisenbury, Karen 25, 32, 85

## R

Raimos, Sandy 57, 85  
 Raine, Barbara 100  
 Randle, Mae Helen 53, 101  
 Ranes, Talitha 19, 100  
 Randall, Susan 57, 98  
 Randolph, Norma Lee 98  
 Ray, Cherry 19  
 Ray, Mike 85  
 Reams, Beverly 16  
 Reasoner, Elmo 17, 19, 30, 35,  
 61, 95  
 Reece, Shirley 100  
 Reece, Tom 34  
 Renfro, Douglas 19  
 Rentie, John W. 66  
 Resz, Elda 98  
 Reynolds, Carolyn 19, 57, 96, 98  
 Reynolds, Harold 32, 68  
 Reynolds, Sherie Lynn 42, 86  
 Rice, George 16, 30, 86  
 Rice, Margaret 31, 39, 98  
 Rich, Robert 86  
 Richards, Tom 35, 41, 52  
 Richardson, Frank 100  
 Richardson, Robert 17, 51, 68,  
 86  
 Richardson, John 30, 35, 45, 61,  
 63, 86  
 Ridenour, Jerry 86  
 Rider, Patty 19, 25, 94  
 Rieder, Gene Raymond 98  
 Riffle, William Warren 45, 100  
 Rileyan, Wesley 95  
 Riordan, Mike 86  
 Rinacke, Ronald 25, 95  
 Rinacke, Troy 19, 25  
 Rittenhour, Barbara 40, 86  
 Roach, David 25, 34, 52  
 Roark, Patricia 51, 86  
 Roberts, Margaret 19, 40, 86  
 Roberts, Patsy S. 57, 95  
 Roberts, Verda 95  
 Robertson, Frank 100  
 Robertson, Glenda 96  
 Robinson, Gloria 52, 86, 96  
 Robinson, Grace Margaret 20,  
 24, 59, 86  
 Robinson, John 60, 61, 86  
 Robinson, Ray Vernon 68  
 Rocha, Cristina 19, 57, 101  
 Rodgers, Randolph 98  
 Roebuck, Paul 67  
 Roofing, Consie 22, 86  
 Rogers, Evelyn 86  
 Rogers, Jim 32  
 Roland, Corrine 19  
 Roif, Loretta 53, 86  
 Roll, James Robert 25, 67, 86  
 Roller, Leslie 31, 32  
 Roller, Rex 86

Rosanbalm, Joyce Thelma 98  
 Rosenblum, Stanley 28, 86  
 Ross, Cheryle 17, 19, 24, 34,  
 92, 95  
 Roundtree, Sharon 57, 98  
 Rowan, Patricia 22, 27, 34, 96  
 Rowe, Carol 36, 40, 86  
 Rowley, Ann 21, 26, 44, 52, 56,  
 60, 74, 75, 86  
 Ruehling, Kenneth 98  
 Runyon, Norman 32, 35, 43, 50,  
 86  
 Rutherford, Ronald 30, 35, 43,  
 62

## S

Sanders, Ben 86  
 Sanders, Raymond 34, 69  
 Sanders, Rodney 19, 28, 29, 43,  
 65, 67, 86, 100  
 Sanders, Sylvia 25, 86  
 Sarret, Paul 35, 45, 61, 86  
 Satterlee, Floyd Curtis 33, 95  
 Schmidt, David 66  
 Schneider, Carol Sue 22, 36, 42,  
 50, 51, 86  
 Schoonover, Ted 66  
 Schultz, Stephen 24, 68  
 Schuster, Larry 24, 58  
 Schwartz, Robert 28, 43, 65, 67  
 Schwandt, Eddie 30, 32, 41, 60,  
 61  
 Scothorne, Memory Lee 27, 53  
 Scott, James 68  
 Scott, Sandra 25, 98  
 Scotten, Sandra 19, 24, 27, 32,  
 34, 36, 46, 50, 51, 87  
 Sellars, Kenneth 98  
 Selman, Delores 95  
 Serres, Benny 43, 96  
 Sharp, Barbara 57, 98  
 Shaw, Bill 19, 41  
 Shaw, Charles 67  
 Shelton, Virginia 96  
 Shepard, Claudia Reed 19, 20,  
 26, 27, 29, 32, 92, 95  
 Shepard, Joyce Cecilia 32, 101  
 Shephard, Charles 33  
 Shipley, Wayne 16, 19, 35, 61  
 Short, Kenneth 98  
 Shull, Nancy 16, 17, 18, 26, 31,  
 40, 51, 56, 59, 60, 74, 75  
 Shultz, Goldie 16, 27  
 Shultz, Vernon 22  
 Silvers, Gwen 53  
 Silvers, Paul 28, 29  
 Simmers, Ann 53, 57  
 Simmons, Annette 98  
 Simmons, Kay 31, 53  
 Simmons, Don 16, 41, 57  
 Simpson, Eugenia 58  
 Simpson, Joyce Ann 52  
 Simpson, Leta Fay 98  
 Sims, Diane 96  
 Sims, Rhejeana 98  
 Singleton, Connie 17, 36, 44, 96  
 Sipe, Ronald 87  
 Skelton, Alice 88  
 Skinner, Barbara 98  
 Smalley, Patricia Ann 17, 42,  
 57  
 Smiley, Ronald 32, 98  
 Smith, Arlene 53, 88  
 Smith, Charles 32, 62, 100  
 Smith, Christine 16, 19, 27, 44,  
 57, 88  
 Smith, Clyde 100  
 Smith, Glenna 16, 34, 40, 53, 88  
 Smith, Howard 36  
 Smith, J. B. 25, 69  
 Smith, Joy Marie 98  
 Smith, Linda 57, 101  
 Smith, Michael Dale 19, 45, 62  
 Smith, N. 98  
 Smith, Richard 72, 73, 75, 89  
 Smith, Ronnie 19, 100  
 Smith, Sharon 17, 100  
 Smith, Stephanie 57  
 Smith, Terry 45, 100  
 Smith, Tyrone 66  
 Smith, Valerie 19, 22, 95  
 Smith, Willie 23, 98  
 Snow, Kenny 29, 34, 41, 92  
 Snowden, Deanna 19, 22, 24, 36,  
 42, 51, 52, 59, 75, 88

Sooter, Judith 19, 31, 44, 57  
 Sparks, Craig 101  
 Sparks, Maude 58  
 Spencer, Steven 88  
 Srader, Linda 19, 32, 57, 98  
 Stagg, Edward 16, 98  
 Standifer, Claudia 88  
 Stark, William 98  
 Starnes, Victoria 95  
 Starr, Virginia 25  
 Steele, Delphes Clifton 98  
 Stegner, Ronald Bruce 98  
 Stephens, Arlita 88  
 Stephens, John 69  
 Stephens, Ronald 58, 88  
 Stevenson, Katie 98  
 Stewart, Hene 98  
 Still, Janice 53, 57, 96  
 Stinson, Patricia 32, 34, 40, 57  
 Stone, Robert 19  
 Straws, James 34, 61  
 Strickland, Shirley 22, 88  
 Stucker, Judi 34, 40, 60, 88  
 Sturdyvin, Wayne 17, 22, 59, 88  
 Sturgess, Janet 19, 20, 25, 26,  
 28, 32, 33, 36, 44, 57, 92, 94  
 Sullard, James 53  
 Sullard, Ruth 23, 58, 88  
 Swartz, Eugene 19, 25, 28, 32  
 Swartz, Judy Marie 98  
 Synoviec, Carol 19, 31, 32

## T

Tablock, Lois 58, 88  
 Talbert, Faye 95  
 Tally, Bill 95  
 Tate, Vivian 32  
 Taylor, Donna 19, 29, 53, 57, 96  
 Taylor, Larry 95  
 Taylor, Mark 52  
 Taylor, Maxine 98  
 Taylor, Ronnie 96  
 Teague, Horace 28, 32, 67, 96  
 Terwilliger, Barbara 94  
 Thieme, Ernest 95  
 Tipton, Robery 25  
 Thomas, Barney 34, 88  
 Thomas, Edmonia 27, 88  
 Thomas, Jacquelyn 31, 57, 95  
 Thomas, James 28, 88  
 Thomas, Joe 69  
 Thomas, Judy 44, 98  
 Thomas, Sharon 29, 31, 36, 44  
 Thompson, Cody Wayne 95  
 Thompson, Delores 88  
 Thompson, Jan Keith 34, 61, 63,  
 88  
 Thompson, John 88  
 Thornton, Claude 88  
 Thurman, Margary 25, 98  
 Thuston, Margaret 88, 98  
 Tilford, Edwina 27, 53, 95  
 Tishk, Harry 65, 66, 69, 88  
 Tolbert, Faye 25, 26  
 Townsend, Sharon 96  
 Trachtman, Sandra 95  
 Tucker, Bill 95  
 Tuckley, Don 35, 61, 88  
 Turley, Janet 16, 23, 25, 57, 98  
 Turner, James 66

## U

Unruh, B 19, 96

## V

Vail, Bertha 96  
 Vance, J. 19, 43  
 Vandenberg, Shirley 89  
 VanMeter, Mary 27, 40, 58  
 VanMeter, Rose 89  
 VanWarmer, Jim 43  
 Ventimiglia, Charles 43  
 Vernon, Jerry 16, 35, 43, 57  
 Vernon, Waynette 23, 32  
 Vertrees, Nina 22  
 Vogel, Homer 34  
 Voigt, Augusta 22, 52, 57, 95  
 Von Bohland, Fred 98

## W

Wade, Elinor 19, 20, 26, 29, 33,  
 36, 40  
 Waldren, Nancy 19, 94  
 Walker, Darthene 16, 32, 95  
 Walker, Gerald 17, 22, 62  
 Walker, Mike 17, 30, 35, 45, 60,  
 61, 89  
 Walker, Pauline 25, 89  
 Walker, Phillip 62, 95  
 Wallace, Carol 19, 96, 98  
 Ward, Vashti 57  
 Warren, Burton 89  
 Warren, Mattie 95  
 Washington, Lolstein 89  
 Wasson, John Lee 24, 62, 98  
 Watson, Benita 89  
 Watson, Kenneth 65, 89  
 Watson, Sarah 16, 32, 57, 98  
 Watson, Stewart 98  
 Watt, Jim 43, 62, 98  
 Weatherman, Betty 53, 57  
 Wehmer, John 19, 65  
 Welch, Ronald 66, 89  
 Wheeler, Lewis S. 98  
 Wheeler, Robert 25, 43, 66, 96  
 White, Ervin 62  
 White, James 66, 69, 98  
 White, Richard 98  
 White, Rollin 68  
 Whitehead, Linda 19, 57, 98  
 Wiggins, Joann 23  
 Wiggins, Robert 68  
 Wilcox, Charles 58  
 Wiley, Lola 32, 95  
 Wilkinson, Sandra Lou 25, 40,  
 94  
 Williams, Carl 69, 98  
 Williams, Carol 89, 100  
 Williams, Carolyn 17, 101  
 Williams, Don 30, 41, 61, 89  
 Williams, Eugene 89  
 Williams, Jack 66  
 Williams, Larry 69  
 Williams, Lawrence Edward 17,  
 98  
 Williams, Martin 52  
 Williams, Michael 67  
 Williams, Theodore 32, 98  
 Williams, Walter 28, 32, 33, 89  
 Williamson, Tom 32, 89  
 Wilson, Bruce 16  
 Wilson, G. 29, 98  
 Wilson, Harry Oliver 28, 29, 30  
 Wilson, Richard 30, 34, 61  
 Winn, Chari 26, 32, 33, 94  
 Winters, Curtis 58, 89  
 Wolf, John 66, 89  
 Woods, Barbara 58, 89  
 Woods, Kirby 28, 34, 89  
 Woods, Michael 32, 41, 96  
 Woods, Nellie 89  
 Woods, Paul Samuel 34, 45, 96  
 Woolsey, Barbara White 89  
 Woolsey, Linda Louise 16, 31,  
 98, 101  
 Worcester, Myra 31, 89  
 Wright, Flenord 21  
 Wright, Marcia Kay 95  
 Wright, Thomasine 22  
 Wynn, Richard Wayne 22, 24,  
 62

## Y

Yearby, Mike 45, 98  
 Youkovich, Shirley 19, 29, 31, 98  
 Young, Mabel 22, 26, 50, 89  
 Younger, Margaret 89

## Z

Zelk, Kenney 19, 36, 43, 96  
 Ziegler, Doris Ann 19, 29, 98  
 Zmek, Jeanne 17, 24, 27, 44, 51,  
 52, 53, 57, 75, 89  
 Zolotor, Abbott 89  
 Zuber, Vicki 98

# Subject Index

A. A. U. W.....	26	Latin Club.....	29
Aristonians .....	40	Locker Patrol .....	34
Basketball.....	63	Luminary .....	51
"C" Club .....	30	Memorial Club.....	65
Centralian.....	50	Mu Alpha Theta.....	33
Chess Club .....	32	Olympians .....	31
C. O. E.....	58	Pep Club .....	56, 57
Concert Choir.....	52	Red Cross .....	32
Delano .....	90	Retirements .....	13
Delphians .....	42	R. O. T. C.....	64-69
Engineers Club .....	28	Science Club.....	23
Faculty .....	8-12	Seniors .....	76-89
Football .....	60-63	Senior Ballot.....	75
Foreign Exchange Students.....	72, 73	Senior Class Officers.....	74
Foreword.....	4	Slaches .....	46
French Club .....	25	Sophomores .....	97-100
Freshmen .....	101	Spanish Club.....	24
Future Teachers Club.....	26	Special Awards .....	20, 21
German Club .....	25	Special Assemblies .....	62
Girls' Choir .....	53	Spring Play.....	54
Hi-Y .....	22	Student Council .....	16, 17
Honor Corps .....	35	Table of Contents.....	5
Honor Society .....	18, 19	Thalians .....	44
Horizon Club .....	23	Thespian Club.....	24
Index .....	102-104	Trojans.....	45
Intersociety Contest .....	36-39	Websters.....	41
Jeffersons .....	43	Y-Teens.....	22
Juniors .....	93-97	Zoology Club.....	27
Junior Class Officers.....	92		

