



Centralian

1953

q093.951 K162c 1953 53-47037

Kansas City
Public Library



This Volume is for
REFERENCE USE ONLY

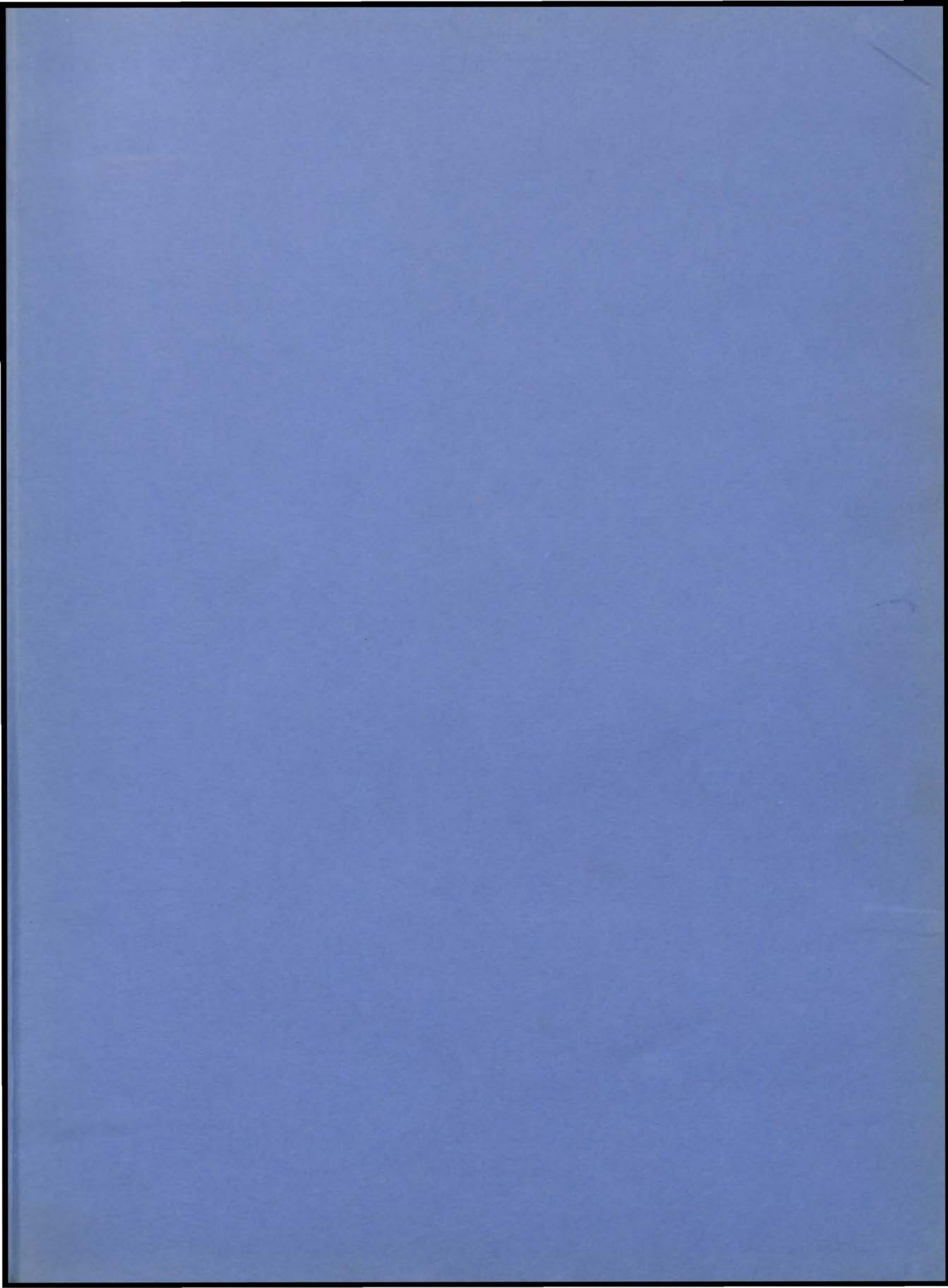

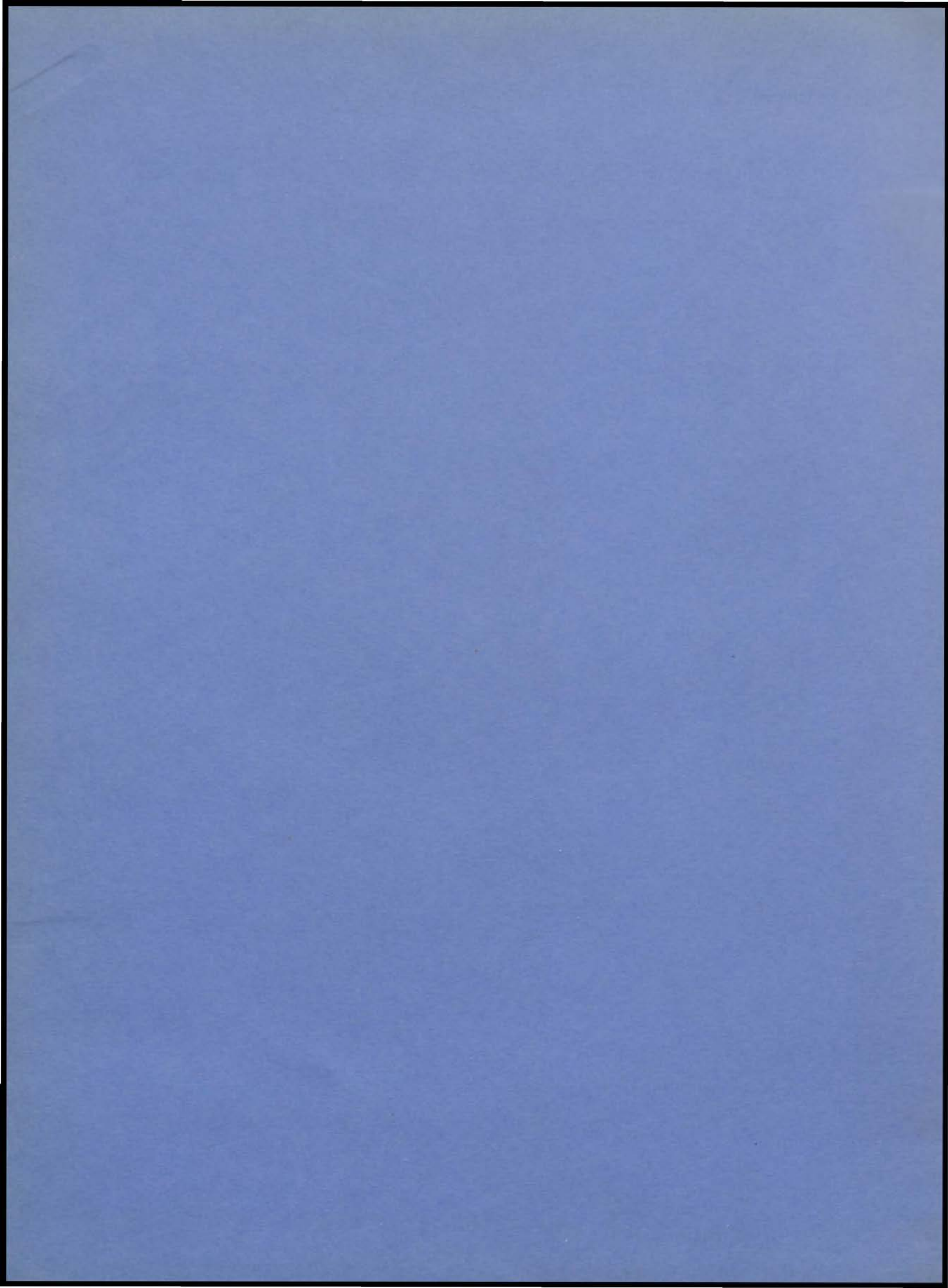

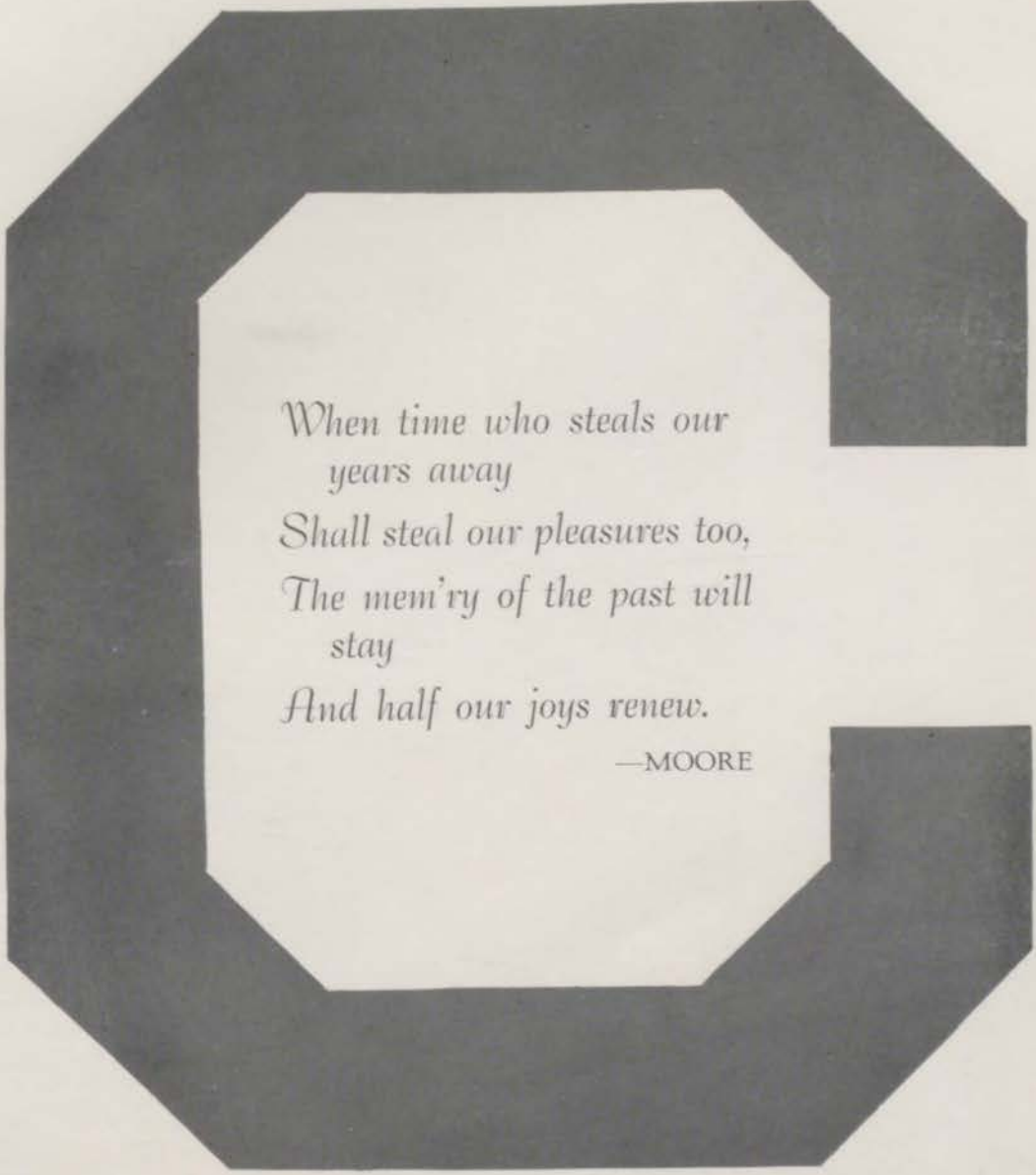

*When time who steals our
years away
Shall steal our pleasures too,
The mem'ry of the past will
stay
And half our joys renew.*

—MOORE

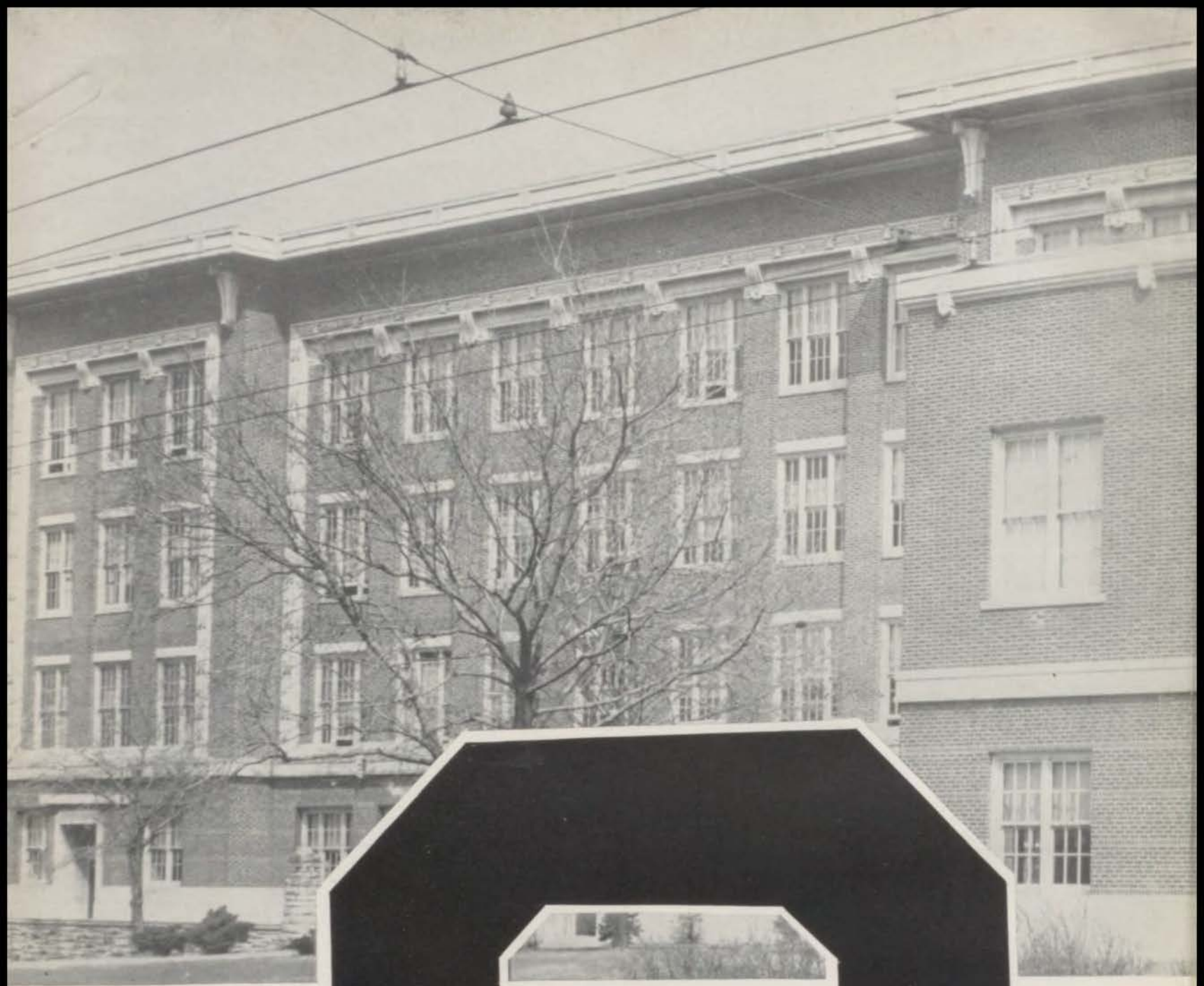

1953

ent

K.C.'s



ralian

presented by

The Centralian Staff

Co-Editors

Carolyn Yates

Caryl Sue Dreisbach

Business Manager

Sylvia Smith



**Central High School
Kansas City, Missouri**



Top Row: 3:06; She's never wrong with those lunch slugs; What's so interesting, fellas?; This psychology can be enlightening.

Row 4: Cokes for Hello Day; The Coach gets serious; A bookkeeping class sure keeps busy; Mr. Carman proves that chemistry is fun.

Row 3: "Hey, Miss Wells and your Trig are the other way! We should be proud of our fire drills; Miss Tamlin makes 'em behave.

Row 2: Mr. Evans improves an American History; Mr. Dentel shows Ted what makes him tick.

Row 1: The cafeteria's a busy place at noon; Mr. Nance directs the director; 3:07.



ent



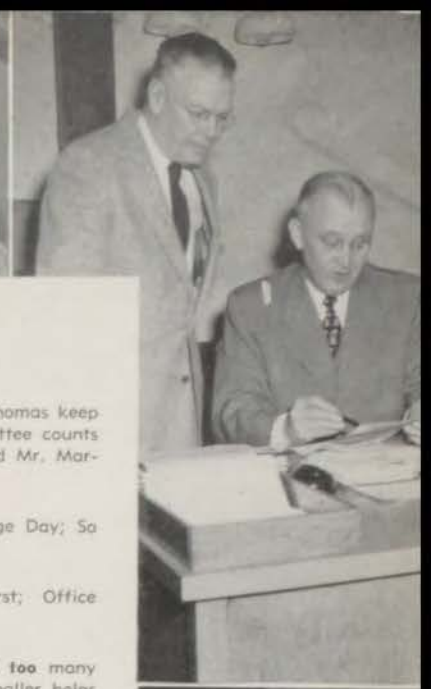

Top Row: Miss Lukenbill and Mrs. Thomas keep things running; Teen Town Committee counts ballots for a queen; Mr. Barry and Mr. Marshall talk things over.



Row 4: Miss Schaller arranges College Day; So many colleges to choose from.

Row 3: Official business comes first; Office helpers are indispensable.

Row 2: Mr. Mears sweeps up; "Not too many eighth hours, Mr. Barry"; Miss Schaller helps a graduate; Shirley Montz, a princess at the Football Dance.

Row 1: Gary dances with a princess, Beverly Davis; Hello Day is a big success; The Library is the busiest spot at Central.



Central's

Faculty

Seniors

Underclassmen





Center Top: Central says hello!

Top Row: Fire Drill at Central; Aspiring Mayors; Let's go to college.

Row 2: Central observes Thanksgiving; The football team's choice; There's a specimen!

Row 1: Get those names; Ace leads out; K. C. U. Chair serenades.

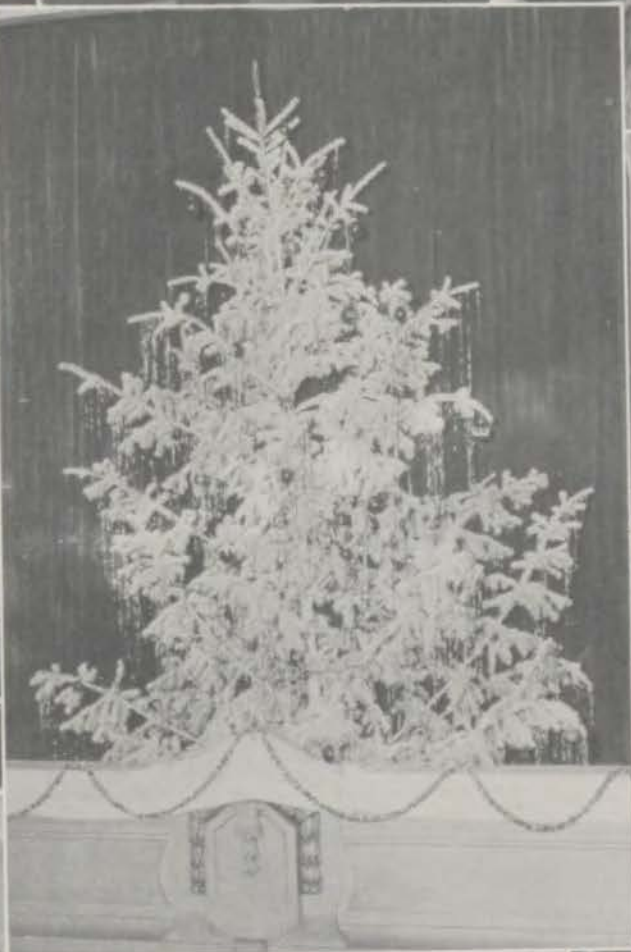

Top Row: A little tinsel to make it sparkle!
"A little more to the right, Spud"; The man behind the broom.

Row 2: It takes Dale to show them how;
A job well done!; The finishing touches.

Row 1: The Nativity; "Be sure it's straight,
Richard"; Our Council president reaches the top;
"What did you have to do with it, Little Dick?"



Top Row: "Girls, we must be ladies!" —the Spring Play; Mrs. Daniels helps Miss Schaller make her decisions; Up and Over! Row 4: "Mr. Coed," our Spring Play; The Thanksgiving play was a great success. Row 3: We win the basketball sportsday; "And they're off!"; The Grande Finale of "Mr. Coed." Row 2: The Clothing department's fashion show; "Far-famed Central." Row 1: We were proud of our basketball team; Central gets an air raid siren.



Top Row: Hey, fellas, we're over here; The finalists for mayor, and their managers; and he made it, too!

Row 4: Wonder why no one will look at us? Spud Rusche introduces the Pep Club cabinet.

Row 3: Jerry gives suggestions in the Thanksgiving play; Mr. Evans gives his famous pep talk; The Hi-Y Easter services were a great inspiration.

Row 2: Thanksgiving play cast takes a bow; Central's band marched proudly at football games.

Row 1: Slaymaker scores another for the Eagles; Suspense!!





Beryl Alton, History and English
 Mabel Beattie, Registered Nurse
 William L. Beck, Printing and Drafting
 C. Frank Bevans, Social Studies
 Naomi Bolerjack, Spanish
 Sam Edward Bottorff, M/Sgt., R.O.T.C.

Gardner Boyd, Metal
 Alice R. Brasfield, Librarian
 Harvey L. Bush, Mathematics
 Doris Callahan, English
 Gage G. Carman, Chemistry and Biology
 Bess G. Clapp, English

Elsie Cornell, Commerce
 Roland E. Crane, Physics and General Science
 Inez R. Dahl, Coordinator
 Mildred Daniels, Secretary
 Marjorie Davis, Mathematics
 L. H. Dentel, Science

O. F. Diarsen, Social Studies
 G. L. Douthitt, Psychology and Law
 Agnes E. Engel, French, German and English
 John E. Evans, Social Studies
 John W. Fleming, English
 Clarence "Bud" French, Social Studies,
 Boys' Physical Education.

Mary R. Grubbs, Bookkeeping
 Erdice Grube, Commerce
 Frank Guemple, History
 C. S. Hann, Zoology and Botany
 Ila Maude Kite, English
 Gertrude Jones, Girls' Physical Education

Vevo Koenig, Music Accompanist

One of the greatest treasures of man is his youth. What warrior, what king, what merchant prince, would not give his all to have his youth restored with its ability to toss off its problem and be "on with the dance." In earlier times a strong body and physical courage were the prerequisites to adventure in the wilderness of a geographical frontier. Youth of today live in a world of change, of uncertainty, of suspicion, of strife, and of a different more exacting adventure. There is adventure aplenty in the laboratory and in the field finding the way to produce more, that the teeming millions may not go hungry. In transportation, that we may get places quickly and safely. In textiles, that we may be adequately and comfortably clothed. In medicine and drugs, that disease may be conquered and above all in the field of human and international relationships, that men may live together in peace. The prerequisite to this new world of adventure is a trained mind to meet the challenge of the atom world and to delve into the mystery of an age that specializes in the synthetic and the chemical.

Yes, your "dance of the future" is a bond, one that calls for the trained mind and the spirit that leads to a better world. We need the kind of men that Kipling speaks of in these beautiful lines:

Oh, East is East, and West is West, and never
 the twain shall meet,
 Till Earth and Sky stand presently at God's
 great Judgment Seat;
 But there is neither East nor West, Border,
 nor Breed, nor Birth,
 When two strong men stand face to face,
 though they come from the ends of the earth!

Will you be ready for these great adventures when opportunity taps, or will you have to say, "No, I cannot go, I am not ready."

PAUL M. MARSHALL
 Principal



Ruby Kuhn, Clothing
 Rebekah Leibengood, Science
 H. J. Lewis, Engineer, Custodian
 Lillian Lukenbill, Registrar
 J. M. Lukens, Ceramics and Crafts
 B. W. McDaniel,
 Social Studies, Drivers' Education

Mary Evelyn McLaughlin, Latin and English
 Grace A. Mapes, Commerce, Secretary Practice
 Robert L. Miller, Woodwork
 Edwin V. Nance, Speech, Public Speaking
 Virginia Oldham, Newswriting and English
 Anna Mae Price, Speech Correction

Hazel Purnell, Girls' Physical Education
 Anne J. Ramp, Cafeteria Manager
 Doris Reek, Science
 Fanetta V. Riley, Art
 Nathan Roitman, Mathematics,
 Boys' Physical Education
 Glenn Royer, Orchestra

Dorothy May Sandberg, Science
 Hortense Schaller, Counselor
 Willard L. Schmitt, Vocal Music
 Mary C. Scoville, Commerce
 Mary H. Shafer, English
 Harry Scott Slaymaker,
 Boys' Physical Education

Viola Thomas, Secretary
 Jean Charlotte Tieman, Commerce
 Rebecca F. Tomlin, English
 Kenneth L. Webster, Boys' Physical Education
 Elizabeth Wells, Mathematics
 Ella Wiberg, Social Studies

Neva Eleanor Wing, Foods, Family Life



ANGUS F. BARRY
 Vice-Principal



In the mill district of Pittsburgh stands an old house which was once the home of a great scientist, but is now used as a social settlement. Above the door is this inscription—"Somewhere under the stars is work which you alone were meant to do—never rest until you have found it."

This statement is as true as it was when it was written seventy-five years ago. Never has preparation been more important for successful living. Employers are demanding more and more high school and college training of their employees. Make sure that you are ready when the opportunity comes for that work which you alone are supposed to do.

It has been a pleasure to work with all of you at Central this year. May I wish you success as you continue to prepare yourselves to serve the community in which you live.

Retirements



MAUD F. COMPTON

The school read of Miss Compton's voluntary retirement in the Board's announcement in the June 6, 1952, *Times*. This was characteristic of her manner; ever thoughtful of others, she wanted no acclaim for herself.

Hundreds of Central alumnae have received spiritual inspiration from Miss Compton in her capacity as chief advisor of the Girl Reserves and Y-Teens. Her dignity of character, competence, and versatility commanded the respect of her students as a teacher of social science and later of mathematics.

Miss Compton is essentially a very human person. She loves the Ozarks where she long owned and operated a camp; she enjoys her home and is a gracious hostess; she likes to cook and revelled in frying great mounds of golden brown chicken for faculty picnics; and she is interested in good clothes. We wish her the best life has to offer in her new home in California.

EDITH HUMPHREY

Miss Humphrey left her Spanish classes at Central in January, 1953. Hundreds of her students recognized her as a real Spanish scholar and superb teacher.

Both the faculty and her students were attracted to her for her enthusiasm for all things Spanish: music, especially "La Cucaracha" and "Spanish Rhapsody," and art, jewelry, and food. She delighted in Mexico where she had traveled often and extensively. She was indifferent to material luxury but loved flowers, big and little animals, birds, the Ozarks in May and October, cartoons in the *New Yorker*, and murder mysteries!

Those who were privileged to know her well treasure her zest for life, her glowing talk that enlivened her conversations, and her capacity for friendship which will enrich her retirement as they have adorned her professional life.



MILDRED F. KEATING

Miss Keating's voluntary retirement in June, 1952, was a surprise to her classes and colleagues. She had become to both a source of inspiration for perfection in taste, in manner, and in creation of garments. No French seamstress could turn out gowns more perfect in detail than Miss Keating's students. Her classes learned that carriage, speech, manners, and grooming were as vital requisites as beautiful clothes to being chic. She taught her students by example, for of her might be said, as it was of Cordelia, "Her voice was ever soft, gentle, and low; an excellent thing in a woman."

As an advisor of Girl Reserves and Y-Teens she was a wise counselor, inspirational leader, and a friend to the girls.

Her love of the beautiful will adorn her leisure as it did her professional life.

G. R. WATSON

Mr. Watson's failing health made his retirement, in June, 1953, necessary. His interest in people generally, and in young people especially, made him a friend to his students rather than just an instructor. His patience and tolerance knew no limits, and no problem of boy or girl went unsolved when taken to Mr. Watson. His judgment and advice were followed by many parents and teachers as well as by his pupils. He maintained a cheerful and optimistic outlook on life, even in times of personal stress.

His students appreciated his firm grasp of civic and historical events and his ability to interpret and apply them to modern conditions.

Central was the greatest place in the world next to his home and family, to whom he now has time to devote himself.





W. W. CLEMENT

On June 6, 1952, Mr. Clement closed Central for his last time, completing six as notable years as the school has had. He was particularly fitted to be principal of a senior high school because of his enthusiasm for quality of achievement, his awareness of opportunity for the school and its students, and his eagerness for the success of those entrusted to his supervision.

Mr. Clement never slackened his hold on affairs of education, particularly those of Central. His presence wherever it could best serve the interest of his school often amazed both staff and students.

With his pupils he was equally at home when counseling with them across his desk or visiting with them across a dinner table. Many graduates will long remember his solicitude for their welfare in college or in life after school.

Mr. Clement's scholarly attainments and gentlemanly bearing, his insistence on high scholastic standards and his concern for beauty and dignity, his appreciation for all phases of education and his recognition of varied talents and personalities have made a lasting impression on the school as a whole.

Now, released from the confines of school routine, may he find a wider and freer sphere for the intellectual pursuits that he so enjoys.

In Memoriam

CHARLES T. WORKMAN

Grief awaited many Centralites when they returned to school after the holidays to learn that Charles T. Workman, their friend, teacher, and coach, had died January 3, 1953. Although his tenure at Central was short he had endeared himself to his students for his ability, patience, and understanding of their problems; and he inspired them to develop clean habits and sportsmanship-like qualities.

He came to us in September, 1951, from a professional baseball career which he had pursued from 1934 with various teams, notably Boston Braves, Pittsburgh Pirates, and Nashville. While with the latter, he set three Southern Association records: home runs, total bases, and runs batted in.

He was a graduate of Central Missouri State Teachers College and was a major in mathematics and physical education.

He leaves to mourn his death, his parents, his wife and infant son, and hosts of friends and students.





Top Row: "Do I have to look at the camera?"—C. Dreisbach, L. Ramsey; The Franklins look at home with the cup; P. Olive wins fountain pen in Sheaffer essay contest. Row 4: Senior English Lit. takes on a new light in 403; My, what a bevy of beauties. Row 3: "Who cares about cameras?"—J. Spurgeon, C. Yates; Petkoff's gold brings C.J.C. to the stage; This is inertia?—R. McCormick, D. Laughlin. Row 2: Are you eavesdropping, Sadler?; Down comes the paper at the 66th annual Intersociety. Row 1: Now, Betty, are you sure?; Lynn Fisher's gold in verse brings cheers and tears from C.W.C. and A.L.S.



Vice-President
Bruce Keller



President
Shirley Montz



Secretary
Don Adams

Senior Officers



Treasurer
Dixie Mullins



Sergeant-at-Arms
Everett Hedeon



Giftorian
Bobbie Brown

Seniors . . . "Young enough to know it all and old enough"



D. Adams
 J. Aguirre
 P. Anderson
 J. Anderson
 B. Anderson
 H. Baggerly

B. Baker
 V. Bennett
 J. Bertram
 C. E. Bibb
 M. Bibb
 L. Bickel

J. Blackwell
 M. Bloine
 N. Boley
 R. Borden
 R. Borris
 B. Bowman

E. Bradley
 E. Brehm
 P. Brogan
 H. Brooks
 B. Brown
 B. Brown

M. Brown
 N. Brown
 R. Brown
 P. Bryan
 R. Bulloc
 M. Buster

M. Butcher
 T. Campbell
 M. Carlson
 F. Carnahan
 O. Carroll
 P. Carroll

P. Chapman
 R. Clark
 N. Clements
 D. Clifton
 L. Cochran
 O. Collins

R. Collins
 L. Cooper
 B. Cottrell
 R. Courtney
 T. Cox
 R. Crabtree

D. Crayton
 P. Culotta
 B. Daniel
 B. Davis
 P. Dawkins
 W. Deal

wonder''

R. Dolgenow
J. Dollman
A. Donovan
D. Douglas
S. Douglas



R. Drayer
C. Dreisbach
C. Eberhardt
P. Eggeman
M. Engler



J. Evans
R. Evans
S. Fender
N. Figgins
A. Fink



D. Finnell
P. Finney
S. Fischer
L. Fisher
B. Floyd



C. Foster
B. Gerhart
C. Harper
P. Helmer

T. Fraizer
R. Gower
P. Hart
N. Hennehan

J. Frantz
B. Graham
C. Hartley
M. Hepple

E. Fraser
J. Grantham
B. Harvey
R. Herman

M. Fudge
P. Greenberg
H. Hatch
L. Higgins

B. Fulkerson
G. Hadley
J. Head
P. Higgins

R. Frogge
R. Hamblin
E. Heeden
R. Hill

P. Garnett
P. Hardin
D. Heil
R. Holt



Seniors . . . "Whose life is a bubble, and in length



D. Honsinger
R. Hornaday
C. Horner
D. Howser
R. Hunt
J. Humphress

L. Jayne
J. Jefferson
B. Johns
M. Johnson
G. Jones
M. Jordan

S. Kaiser
G. Kotz
J. Keiter
B. Keller
D. Kellogg
J. Kerr

W. Kessler
P. Kinsella
E. Kittrell
C. Knox
P. Krouse
K. Keck

B. LaRose
D. Laughlin
B. Lee
B. Leslie
J. Leuenberger
J. Levin

J. Lilly
A. Logan
B. Long
W. Long
F. Lopez
J. McAuliffe

R. McClanegan
R. McCormick
A. McCown
J. McCubbin
S. McFarland
M. McGlothlin

M. McKelvey
S. Manlove
A. Manning
M. Mason
J. Maxwell
J. Metzler

D. Meyer
M. Michael
M. Miller
R. Mitchell
B. Moad
L. Moneymaker

span"

J. Monsee
S. Montz
J. Morris
K. Morse
D. Mullins

B. Murphy
J. Murray
S. Norman
P. Ogle
P. Olive

B. O'Neal
J. Ostrom
G. Palmer
G. Patton
B. Potty

V. Petkoff
F. Pickroll
A. Pierce
C. Pierce
M. Pitts



J. Poindexter
J. Reid
R. Ross
C. Savage

D. Price
R. Reid
B. Rowley
W. Schnabel

T. Prudden
D. Rich
M. Ruggles
J. Scott

J. Pruitt
B. Richardson
E. Rusche
A. Shaw

M. Raccuglia
T. Roberts
L. Sadler
M. Shelton

L. Ramsey
D. Rorie
A. Salmon
D. Simmons

C. Ravenscroft
C. Roseen
M. Sutterfield
P. Sinovich

R. Reich
D. Ross
C. Saunders
B. Sipes



Seniors "soon lost yet never

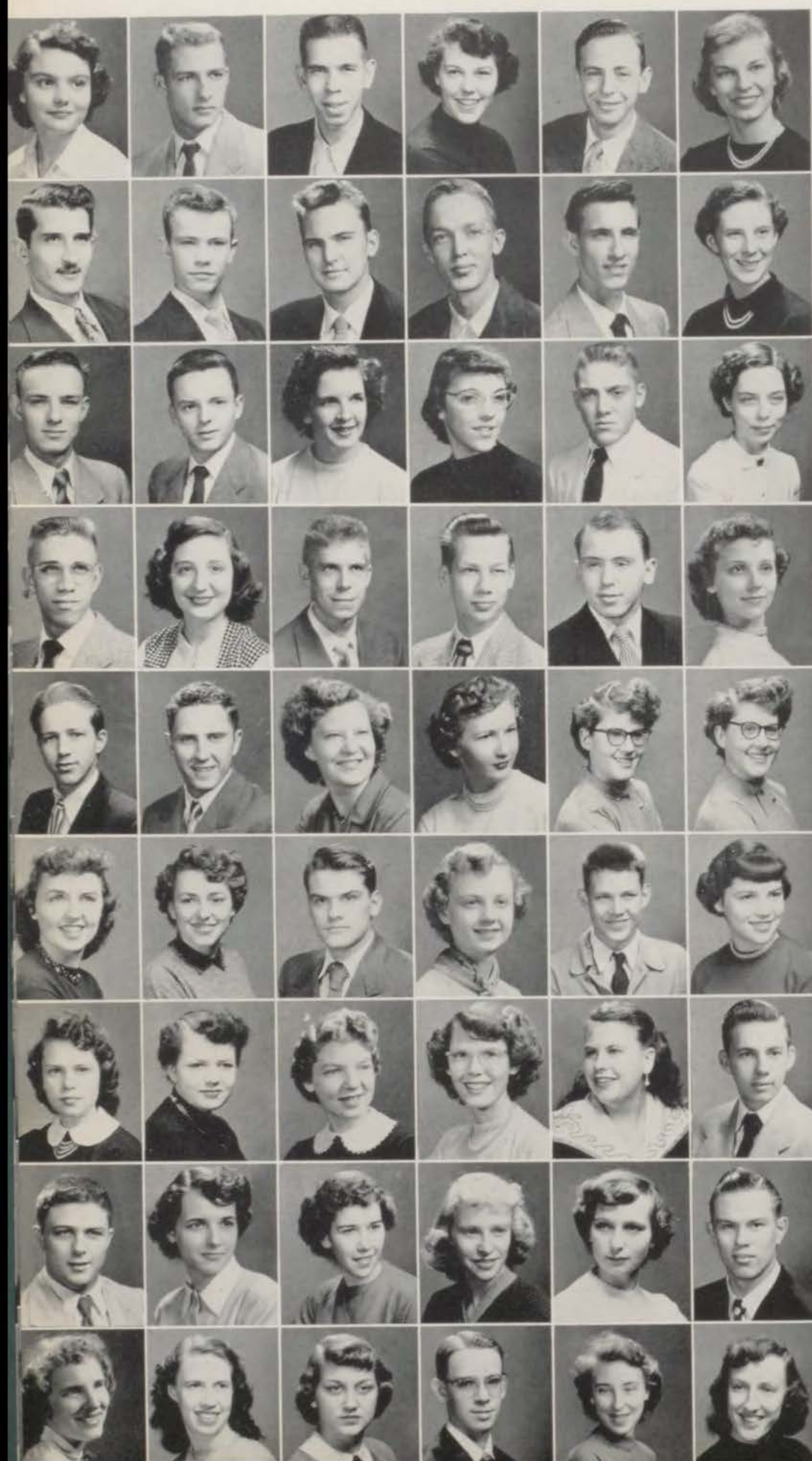

M. Slaven
T. Slaymaker
D. Sloane
C. Smith
J. Smith
S. Smith

W. Smith
J. Smothers
R. Snider
A. Soule
J. Spurgeon
J. Stanbrough

J. Stewart
J. Sweezy
J. Tolley
N. Thomas
R. Thomas
J. Thomson

D. Toler
A. Tommasini
L. Turley
J. Vick
G. Vick
P. Walden

V. Walkenhorst
B. Walker
M. Ward
C. Watling
B. Watson
B. Watson

S. Wayman
D. Weld
J. Wells
M. Werner
J. Wheeler
J. Whitlock

P. Wilcox
L. Wiley
H. Williamson
A. Wilmot
B. Wilson
J. Wiseley

D. Wolf
L. Wolfe
J. Wood
P. Wood
J. Woodward
W. Woody

F. Wormington
C. Wright
P. Wright
J. Wymore
J. Young
C. Zenor

forgotten"

L. Benton
J. Botkin
B. Bond
L. Cope
W. Corder

W. Dennis
F. Digges
J. Dyer
L. Eastman
J. Fleming

M. Flever
J. George
B. Glover
I. Hammer
J. Hart

B. Hoyt
L. Jay
M. Jordan
S. Lawson
V. McCall



L. McCormick
G. Riggleman
G. Thomas
G. Walker

B. Miller
J. Rodgers
P. Tucker
C. Yates

C. Moore
B. Sargeant
R. Warburton

B. Parker
R. Schmid
P. Waterhouse

R. Perrill
M. Schreier
D. Watson

J. Philpot
W. Scott
R. Welt

G. Ream
N. Shinholtz
D. Wilcox

M. Reich
J. Spear
L. Woods



Senior Roll Call

A

ADAMS, DONALD DEAN—President, Student Council; Intersociety Representative, President, Dignitary, Prepared Speech '53, C.E.C.; Page Editor, Luminary; Officer, Senior Class; Senior Ballot; President, Concert Choir; Officer, Latin Club; Officer, Engineers' Club; Band; Honor Corps.

AGUIRRE, JOSEPHINE ANGELA—Girls' Choir; Harmonettes; Drama Club; Pep Club; Locker Patrol; Spring Concert.

ANDERSON, BARBARA DIANE—President, Dignitary, M.L.S.; Luminary; Red Cross Representative; Officer, Home Room; Girls' Choir; Pep Club; Teen Town Committee; Zoology Club; Shorthand Awards; Spring Concert.

ANDERSON, JOYCE ELAINE—Silver Medal, Honor Society; Concert Choir; Officer, Commercial Club; Trouvere; Spring Concert; Shorthand Awards; Central Singers; Typing Awards; Engineers' Club; Pep Club; Officer, French Club; Y-Teen; Officer, Home Room.

ANDERSON, PAULINE (LUPO)—C.O.E.

ALBERT, MARGARET—C.O.E.

B

BAGGERLY, HAROLD EUGENE—Memorial Club; R.O.T.C.; Student Council; Concert Choir.

BAKER, WILLIAM ORVILLE, JR.—Rifle Team; Officer, Memorial Club; R.O.T.C.; Concert Choir.

BENNETT, VIRGINIA LOU—Student Council; Y-Teen; Red Cross Representative; Officer, Home Room.

BENTON, LARRY DEAN—C.F.C.; Honor Corps; "C" Club; Football '52; Track '53; Officer, Home Room; Student Council; Latin Club; Zoology Club.

BERTRAM, JAMES LEONARD—C.O.E.

BIBB, BEVERLY CAROLE—C.O.E.; Red Cross Representative; Officer, Home Room.

BICKEL, LOIS HELEN—Orchestra; All City Orchestra; All State Orchestra; Orchestra Festival; Student Council.

BLACKWELL, JANICE ADLEY—President, Drama Club; Zoology Club; Officer, Y-Teen; Student Council; Page Editor, Luminary; Thanksgiving Play '51; Director, Thanksgiving Play '52; Director, Spring Play '53.

BLAINE, MARY JEANETTE—A.L.S.; Student Council; Red Cross Representative; Officer, Home Room; Zoology Club; Pep Club; Teen Town Committee; Locker Patrol; Spring Concert; Girls' Choir.

BOLEY, NORMAN CLIFFORD—C.J.C.; Memorial Club; R.O.T.C.; Engineers' Club; Talent Show '52.

BORDEN, ROLAND LEON—Officer, Hi-Y; Officer, Home Room.

BOTKIN, JOHN JEROME—President, Declamation '53, C.W.C.; Drama Club; Spring Play '52, '53; Officer, Home Room; Red Cross Representative; Student Council; C.O.E.

BOWMAN, BILLY GENE—Engineers' Club.

BRADLEY, ETHEL VIRGINIA—Honorary President, T.L.S.; President, Home Room; Typing Award; Auditor, School Bank; Pep Club.

BREHM, EYA LOUELLIE—Officer, Dignitary, S.L.H.; Drama Club; Commercial Club; Pep Club.

BROGAN, PATRICIA ELINOR—Girls' Choir; Spring Concert '52, '53; All City Girls' Choir; Shorthand Award.

BROOKS, HAROLD ROLAND—Officer, Personal Narrative '53, C.W.C.; Officer, Memorial Club; Officer, R.O.T.C.; Zoology Club; Band; Band Festival '53; Commercial Club; Honor Corps.

BROWN, BETTY ANN—President, Dignitary, M.L.S.; Officer, Senior Class; Senior Ballot; Officer, Junior Class; Officer, French Club; Student Council; Page Editor, Luminary; Y-Teen; Shorthand Award; Typing Award; Officer, Home Room; Locker Patrol; Football Princess; Prom Editor; Girls' Choir; Spring Concert; Girls' Choir Festival.

BROWN, BOBBY LEE—C.F.C.; Football '49, '50, '51; Football Manager '52; Student Council; Hi-Y; President, Home Room.

BROWN, MARIANNE CELESTE—Officer; A.L.S.; Officer, Pep Club; Teen Town Committee; Officer, Home Room; Locker Patrol; Commercial Club; Student Council; Bronze Medal, Honor Society; Shorthand Award.

BROWN, NORMA CAROLE—Commercial Club; Locker Patrol; Shorthand Awards.

BROWN, RICHARD LOUIS—Intersociety Representative, Dignitary, Silver Medal, Verse '52, Declamation '53, C.J.C.; Silver Medal, Honor Society; Literary Society Editor, Centralian; Student Council; Officer, Engineers' Club; Officer, Latin Club; Honor Corps; Officer, Home Room; Thanksgiving Play '52; Stage Crew; Drama Club.

BRYAN, PATTY SUE—Trouvere; Spring Concert '51, '52, '53; Girls' Choir; Concert Choir; Harmonettes; Zoology Club; Engineers' Club; Bronze Medal, Honor Society; Y-Teen; Red Cross Representative; Pep Club.

BULLOC, RUTH ANN—C.O.E.; Pep Club; Small Shield; Officer, Home Room; Student Council.

BUSTER, MARGARET JANE—Officer, A.L.S.; Student Council; President, Home Room; Y-Teen; Teen Town Committee; Pep Club; Latin Club; Red Cross Representative; Mid-year Graduate.



Best Students
Delores Douglas
Mike Jordan

BUTCHER, MARCELINE LUCILE—T.L.S.; Zoology Club; Pep Club; Commercial Club; Typing Award; Shorthand Award; President, Home Room; Student Council.

BUSTER, MICHAEL—R.O.T.C.; Officer, Home Room; Zoology Club; Stage Crew.

C

CAMPBELL, TERESA—Officer, S.L.H.; Officer, Home Room; Student Council; Pep Club; Drama Club; Officer, Commercial Club; Thanksgiving Play '52; Shorthand Award; Typing Award; Locker Patrol; Luminary.

CARLSON, BETTY—Officer, Home Room; Student Council; Girls' Choir; Pep Club; Red Cross Representative; Spring Concert.

CARROLL, OWEN G.—Golf team.

CARROLL, PATRICIA CAROLYN—Officer, T.L.S.; Pep Club; Zoology Club; Commercial Club; Student Council; Officer, Home Room; Red Cross Representative; Small Shield; Typing Award.

CLARK, RODNEY—Luminary; Tennis Team.

CLEMENTS, NELL LOUISE—S.L.H.; Latin Club; Bank; Engineers' Club; Officer, Commercial Club; Officer, Horizon Club; Officer, Home Room; Locker Patrol.

COCHRAN, LUCILLE—Officer, Formal Essay '53, T.L.S.; Red Cross Representative; Commercial Club; Zoology Club; Captain, Locker Patrol; Student Council; Y-Teen; Centralian.

COLLINS, LA WAYNE—Officer, Home Room.

COLLINS, RAYMOND THORNTON—Hi-Y; Honor Corps; Officer, Home Room.

COOPER, MARCIA LYNN—Officer, S.L.H.; Zoology Club; Y-Teen; Pep Club; Locker Patrol; Student Council; Officer, Home Room; Red Cross Representative.

CORDER, WILLIAM CHESTER—C.F.C.; Football; "C" Club; Basketball Manager; Second Team Basketball; Honor Corps; Officer, Home Room; Zoology Club; Pep Club.

COTTRALL, BARBARA—Y-Teen.

COURTNEY, RICHARD—German Club; Band.

COX, THOMAS JEFFERSON—Officer, C.J.C.; Officer, Engineers' Club; Honor Corps; Officer, Home Room; Student Council; Basketball; Honorable Mention All-Star '53; "C" Club; City Hall Day; Luminary; Centralian.

CRABTREE, BOB—C.J.C.; Officer; Memorial Club; R.O.T.C.; Band; Drum Major.

CRAYTON, DONALD DEAN—C.W.C.; Zoology Club; Track; Student Council; Officer, Home Room.

CULOTTA, PAUL ANTHONY—Luminary; Honor Corps; Quill and Scroll; Zoology Club; Pep Club; Drama Club; Officer, Home Room.

COPE, LEROY—Gymnastic Club; Service Club; Ice Skating Club of St. Louis, Missouri.



Most Popular
Shirley Montz
Bruce Keller

D

DANIEL, BARBARA JEWELL—Art Award.

DAVIS, BEVERLY JANE—President, Dignitary, S.L.H.; Officer, Zoology Club; Officer, Commercial Club; Page Editor, Luminary; Centralian; Bronze Medal, Honor Society; Officer, Home Room; Y-Teen; Pep Club; Captain, Locker Patrol; City Hall Day; Shorthand Award; Typing Award; Student Council; Football Princess.

DAWKINS, PATRICIA JO—Drama Club; Thanksgiving Play; Bronze Medal, Honor Society; Captain, Locker Patrol; Officer, Home Room.

DENNIS, WILLIAM ERWIN—Honorary President, C.E.C.; Officer, German Club; Officer, Home Room; Engineers' Club; Student Council.

DIGGES, FRANK THOMAS—C.W.C.; Commercial Club.

DOLGENOW, RICHARD LEE—R.O.T.C.; Luminary.

DOLLMAN, JOHANNA—Drama Club; Officer, Commercial Club; Red Cross Representative; Spring Play '53; Shorthand Award; Officer, Home Room.

DONOVAN, ARLENE LOU—President, S.L.H.; President, Commercial Club; Silver Medal, Honor Society; Locker Patrol; Student Council; Y-Teen; Band; Officer, Home Room; Centralian; Pep Club; Latin Club; Shorthand Award; Typing Award.

DOUGLAS, DOLORES JEAN—Zoology Club; President, German Club; Officer, Horizon Club; Spring Play '53; Spring Concert '51, '52, '53; Senior Ballot; Salutarian of Senior Class; Gold Medal, Honor Society; A.A.U.W.; Concert Choir; Shorthand Award; Typing Award; Girls' Choir; Harmonettes; President, Home Room; Student Council; All-City Choir Festival '52, '53; Variety Night '51; Band Concert '52; Talent Assembly '51, '52, '53.

DOUGLAS, SHIRLEY ANN—President, Dignitary, D.L.S.; Latin Club; Locker Patrol; Commercial Club; Student Council; Officer, Home Room; Red Cross Representative.

DRAYER, ROBERT GLEN—Luminary.

Senior Roll Call... Continued

Most Active

Sylvia Smith
Dan Adams



DREISBACH, CARYL SUE—Co-Editor, Centralian; Intersociety Representative, Dignitary, Informal Essay '52, A.L.S.; Senior Ballot; Officer, Gold Medal, Honor Society; Student Council; Y-Teen; Officer, Engineers' Club; Pep Club; A.A.U.W.; First Prize, Original Clothing Design; Index Editor '52, Centralian.

DYER, JAMES HERBERT—Officer, Home Room; Football, "C" Club; Art Award; Basketball Manager '53.

E

EASTMAN, LEROY EVERETT—C.F.C.; Informal Essay '53; Engineers' Club; C.O.E.; Latin Club.

EBERHARDT, CARL LLOYD—Zoology Club; Art Award; Honorary Captain's Commission of Missouri R.O.T.C.

EGGEMAN, PEARL LAVON—Honor Society; Olympian Club; Art Award.

ENGLER, BETTY MARLENE.

EVANS, CLARA JOYCE—President, Dignitary, Informal Essay '53, A.L.S.; Page Editor, Luminary; Centralian; Spring Play '53; Talent Assembly '52; Basketball Queen '52; Captain, Locker Patrol; Cheerleader '53; Student Council; Prom Editor; Officer, Home Room; Pep Club.

EVANS, ROBERT LEE—President, C.F.C.; President, Home Room; Football '49, '50, '51, '52; Track; Captain, Honor Corps; Student Council; Officer, Junior Class; Officer, "C" Club; Senior Ballot.

F

FENDER, SONDRITA RITA—Officer; Dignitary, Personal Narrative '52, D.L.S.; Latin Club; Zoology Club; Officer, Olympian Club; Hockey Sportsday '51; Volleyball Sportsday '52; Captain, Basketball Sportsday '52; Big "C"; Red Cross Representative.

FIGGINS, NANCY JANE—Student Council; Red Cross Representative; All City Junior Red Cross Council; Officer, Home Room; Drama Club; Commercial Club; Small Shield; Large Shield; Shorthand Awards; Spring Play '50; City Hall Day '53; Camp Miniwanca Scholarship '52.

FINK, ARLENE ANN—C.O.E.; Shorthand Award.

FINNELL, DONALD EUGENE—President, C.E.C.; Football; Track; Honor Corps; "C" Club; Messenger, Student Bank; President, Home Room.

FINNEY, CLARENCE CHARLES—Student Council; Typing Award; Locker Patrol.

FISCHER, SHIRLEY JEAN—Honorary President, A.L.S.; Spring Concerts; Student Council; Teen Town Committee; Y-Teen; Girls' Choir; Officer, Home Room; Pep Club.

FISHER, LYNNE MARIE—Officer, Verse '53, A.L.S.; Centralian; Bronze Medal, Honor Society; Concert Choir; Central Singers; Latin Club; Locker Patrol; Trouvere.

FLEMING, JACK HARRISON—President, C.E.C.; Honor Corps; Hi-Y; Honor Society; Officer, Home Room.

FLEVER, MARY ANTHONY—Girls' Choir; Concert Choir; Talent Show '50; Olympian Club; Hockey Sportsday '51; Volleyball Sportsday '51; Small Shield.

FLOYD, BARBARA JANE—Locker Patrol; Pep Club; Student Council; Officer, Home Room.

FOSTER, CALVIN WILLIS—Officer, C.E.C.; Hi-Y; Second Team Basketball; Track; Officer, Home Room; Pep Club; Honor Corps; "C" Club.

FRAZIER, TODD LYNDON—C.J.C.; Luminary; President, Home Room; Student Council; Locker Patrol; Honor Corps.

FRANTZ, JOAN AMELIA—Honorary President, Dignitary, D.L.S.; Locker Patrol; Officer, Home Room; Red Cross Representative.

FRASER, ELVA CAROLYN—Bronze Medal, Honor Society; Officer, Zoology Club; Officer, Latin Club; Drama Club; Art Award; Thanksgiving Play '51; Locker Patrol; C.O.E.

FROGGE, ROSE MARIE—M.L.S.; Pep Club; Zoology Club, Teen Town Committee; Y-Teen; Commercial Club; Officer, Home Room.

FUDGE, MARY FRANCES—D.L.S.; Zoology Club; Y-Teen.

FULKERSON, ROBERT DEAN—Drama Club; Engineers' Club; Stage Manager '51, '52; Honor Corps; Industrial Arts Awards.

G

GARNETT, PATRICIA ANNE—A.L.S.; Luminary; Centralian; Student Council; Locker Patrol; Executive Board, All City Red Cross; Y-Teen; Officer, Home Room; Latin Club; Zoology Club; C.O.E.

GEORGE, JIMMIE RAY—Zoology Club; R.O.T.C.; C.O.E.; Red Cross Representative; Student Council; President, Home Room.

GERHART, BETTY MARIE—DeLano; Babe Ruth Sportsmanship Award '52; Representative to All-Student Council '51, '52; Director of Public Health Nurses at City Hall Day '52; Secretary, Girl Scouts '50, '51; Pep Club '50, '51; Secretary, Student Council '51, '52.

GLOVER, WILLIAM—Zoology Club; Engineers' Club; Officer, Memorial Club; C.J.C.; Officer, R.O.T.C.; Captain, Rifle Team; Art Award.

GOWER, RUTH MAYE—President; Declamation '51, '52, D.L.S.; Spring Plays '50, '52, '53; Senior Ballot; Silver Medal, Honor Society; Captain, Locker Patrol; Concert Choir; Officer, Home Room; A.A.U.W., Red Cross Representative.

GRAHAM, BETTY ANN—Honorary President, Dignitary, Prepared Speech '53, T.L.S.; Pep Club; Commercial Club; Drama Club; Spring Play '53; Bronze Medal, Honor Society; Small Shield; Large Shield; Locker Patrol; Student Council; Shorthand Award; Typing Award; Officer, Home Room; Red Cross Representative.

GRAMPSAS, DENNIS—Zoology Club; Track; Basketball; Engineers' Club; Officer, Home Room.

GRANTHAM, JERRY ALLEN—President, C.E.C.; Page Editor, Luminary; Spring Play '53; Thanksgiving Play '52; Spring Concert '53; Bronze Medal, Honor Society; Honor Corps; President, Student Council; Concert Choir; Hi-Y; President, Home Room; Drama Club; Pep Club; Councilman, City Hall Day '53; Senior Executive Committee.

GREENBERG, PAUL A.—Latin Club; Zoology Club; Engineers' Club; Officer, C.J.C.; Tennis; Photography Award.

H

HAMBLIN, ROY ALVER—Concert Choir; C.O.E.

HAMMER, IRVING PAUL—President, Dignitary, C.F.C.; Second Team All Star '53 Football; Basketball '52, '53; Track '52, '53; President, Band; President, Orchestra; Officer, "C" Club; Officer, French Club; Engineers' Club; Page Foreman, Luminary; City Hall Day; All City Orchestra; All City Band Concert; Honor Corps; President, Home Room; Student Council; Pep Club; Missouri Boys' State; Senior Honor Award for Service in Instrumental Music.

HARDIN, PATRICIA ANNE—Page Editor, Luminary; Thanksgiving Play '52; Spring Play '53; Shorthand Awards; Typing Award; Y-Teen; Drama Club; Commercial Club.

HARPER, CAROLYN SUE—Honorary President, Dignitary, D.L.S.; Commercial Club; Shorthand Award; Typing Award; Student Council; Pep Club; School Letter; School Bank.

HART, JOYCE MAE—President, Prepared Speech '53, D.L.S.; Latin Club; Olympian Club; Silver Medal, Honor Society; Student Council; President, Home Room.

HART, PHYLLIS ANN—Pep Club; Officer, French Club; Commercial Club; Locker Patrol; Officer, Home Room.

HARTLEY, CAROL YOLANDA—D.L.S.; Latin Club; Bronze Medal, Honor Society; Locker Patrol.

HARVEY, ROBERT LEE—Honorary President, C.E.C.; President, Pep Club; Officer, Engineers' Club; Concert Choir; Spring Concert; Hi-Y; Honor Corps; Basketball; Track; Trouvere; Student Council.

HATCH, HAROLD EUGENE—Luminary, Spring Concerts '52, '53; Talent Show '52; Basketball; Track; Golf; Honor Corps; Officer, Home Room; Officer, Concert Choir; "C" Club; Typing Award.

HEAD, JACQUELINE MARIE—Latin Club; Luminary; Zoology Club; Officer, Home Room.

HEDEEN, EVERETT NATHANIEL—Officer, Senior Class; Senior Ballot, President, Gold Medal, Honor Society; Centralian; Basketball '52, '53; President, "C" Club; Track '50, '51, '52, '53; Colonel, Honor Corps; President, Home Room; City Hall Day '53; Captain, Cross Country Team.

HEIL, DALE RAY—Luminary; German Club; C.O.E.

HELMER, PEGGY ROSE—Locker Patrol; C.O.E.

HENEHAN, NORMA JEAN—Girls' Choir; Olympian Club; Volleyball Sportsday '52; Little Shield; Big Shield; School Letter; Locker Patrol.

HEPPLE, MARY BETH—Officer, Home Room; Red Cross Alternate.

HERMAN, RONALD DEAN—President, Dignitary, C.E.C.; Latin Club; Engineers' Club; Bronze Medal, Honor Society; Locker Patrol; Honor Corps; Officer, Home Room; Red Cross Representative.

HIGGINS, LADONA MAY—Girls' Choir; Trouvere; Spring Concerts '52, '53; President, Home Room; Zoology Club; Y-Teen; Student Council.

HIGGINS, PATRICIA DEAN—Officer, T.L.S.; Zoology Club; Officer, Home Room; Student Council; Red Cross Representative; Hockey Sportsday '52, '53; Small Shield; School Letter; Officer, Olympian Club; Locker Patrol.

HILL, RONALD EDWARD—Honorary President, C.W.C.; "C" Club; Honor Corps; Engineers' Club; Track '52, '53; Red Cross Representative.

HOLT, RUTH ELLEN—C.O.E.; Shorthand Awards; Typing Awards; Y-Teen; Pep Club; Locker Patrol; Officer, Home Room; Luminary.

HONSINGER, LO ANA DARLINE—Girls' Choir; C.O.E.; Locker Patrol; Spring Concert '52.

HORNER, CAROLE ANN—Intersociety Representative, Dignitary, Informal Essay '53, T.L.S.; Silver Medal, Honor Society; Student Council; Commercial Club; Officer, Trouvere; Locker Patrol; Prom Editor; Officer, Home Room; Typing Award; Girls' Choir; Concert Choir; Spring Concerts '52, '53; Central Singers.

HOWSER, DOUGLAS LEE—School Activity Sales.

HOYT, BARBARA ANN—Commercial Club; Trouvere; Officer, Home Room; Orchestra; All-State Orchestra.

HUNT, RUBY MAE—C.O.E.; Red Cross Representative; Student Council; President, Home Room; Y-Teen.

HUMPHRESS, JOE ANN—Babe Ruth Sportsmanship Award '52; Representative to All-Student City Council '52, '53; Supervisor of Games and Sports, City Hall Day '53; Pep Club '50, '51.



**Beau and Belle
Brummel**

Carolyn Yates
Jim Spurgeon

Senior Roll Call . . . Continued



Jolly Good
Bobby Brown
Larry Jay

J

JAY, ROBERT LAWRENCE—Intersociety Representative, Dignitary, Bronze Medal, Declamation '52, C.F.C.; French Club; Engineers' Club; Trouvere; Spring Play '49, '53; Opera '49; Senior Ballot; Gold Medal, Honor Society; Football; Basketball; Student Council; Honor Corps; Concert Choir; Central Singers; Officer, Home Room; Missouri Boys' State.

JAYNE, LEONARD EMMETT—Luminary; Band; Locker Patrol; Hi-Y; Zoology Club; Orchestra.

JEFFERSON, JOHN CHARLES—Officer, Home Room.

JOHNS, BETTY JEAN—Intersociety Representative, Dignitary, Silver Medal, Formal Essay '52, D.L.S.; Officer, Commercial Club; Engineers' Club; Silver Medal, Honor Society; Locker Patrol; Officer, Home Room; Student Council; Red Cross Representative.

JOHNSTON, MILTON EDWARD—C.O.E.

JONES, GLORIA ANN—President, Dignitary, S.L.H.; Centralian; Student Council; Officer, Home Room; Commercial Club; Pep Club; Locker Patrol; Student Activity Sales.

JORDAN, MARJORIE—Student Council; Officer, Home Room; Officer, Band; Majorette; Talent Show '52; Band Concert '52, '53.

JORDAN, MICHAEL—President, Dignitary, Informal Essay '52, Declamation '53, C.E.C.; Centralian; Spring Play '53; Senior Ballot; Gold Medal, Honor Society; Student Council; Honor Corps; Officer, Hi-Y; President, Latin Club; Officer, Engineers' Club; President, Home Room; Valedictorian, Senior Class; Pep Club.

K

KAISER, SYLVIA JEAN—Zoology Club; Commercial Club; Orchestra; All-City Orchestra; Girls' Choir; Concert Choir; Special Award, Mnookin-Brown Scholarship; Spring Concert; Officer, Y-Teen.

KATZ, GERALDINE—Officer, D.L.S.; Officer, Olympian; Volleyball Sportsday '52; Individual Sportsday '52; Hockey Sportsday '53; Baseball Sportsday '53; Baseball Manager '53; Highest Athletic Award; School Letter; Large Shield; Small Shield; President, Home Room; Officer, Girls' Choir; Spring Concert; Pep Club.

KEITER, JAMES—Student Council; Locker Patrol; Hi-Y; Officer, Home Room; Red Cross Representative; Art Award; Zoology Club.

KELLER, BRUCE WALLACE—President, Dignitary, C.J.C.; Officer, Senior Class; Senior Ballot; Officer, Gold Medal, Honor Society; Football '51, '52; Basketball '51, '52, '53; Track '52, '53; Student Council; Captain, Honor Corps; President, Hi-Y; City Hall Day; Industrial Arts Award.

KERR, BONNIE JODELL—Officer, T.L.S.; Zoology Club; Girls' Choir; Officer, Home Room; Art Awards; Small Shield.

KINSELLA, PATRICIA JANE—Officer, Latin Club; Officer, Drama Club; Officer, French Club; Commercial Club; Spring Play '52; Gold Medal, Honor Society; Captain, Locker Patrol; Art Awards; Officer, Home Room; Pep Club; Chess Club; A.A.U.W.; Second Place, National IPI Essay Contest; Scholarship to Christian Writers' and Editors' Conference; Representative, Voice of Democracy Contest '51.

KITRELL, EDNA ELOISE—Latin Club; Trouvere; Spring Concerts; Locker Patrol; Girls' Choir; Officer, Home Room; Talent Show '50, '51, '52; Red Cross.

KNOX, CHARLOTTE ANN—President, Dignitary, Gold Medal, Formal Essay '52, T.L.S.; President, Horizon Club; Silver Medal, Honor Society; Page Editor, Luminary; Locker Patrol; Officer, Trouvere; City Hall Day '53; Y-Teen; Officer, Home Room; Student Council; Typing Award.

KECK, KATHLENE ANN—Officer, T.L.S.; Red Cross Representative; Latin Club.

L

LASALLE, CAROL JEANNE—Y-Teen; Officer, Home Room; Pep Club; Commercial Club; Teen Town Committee; Locker Patrol.

LAUGHLIN, DAVID MORTON—Engineers' Club; Luminary Photographer; Centralian Photographer; Art Awards; R.O.T.C.; Student Council.

LAWSON, SHIRLEY ANN—Officer, Formal Essay '52, M.L.S.; French Club; Commercial Club; Locker Patrol; Shorthand Award; Typing Award; Officer, Home Room.

LEE, BARBARA DEAN—Y-Teen; Latin Club; Mid-Year Graduate.

LESLIE, BARBARA JEAN—President, Dignitary, T.L.S.; Commercial Club; Zoology Club; Y-Teen; Shorthand Award; Typing Award; Officer, Home Room; Art Awards; Small Shield.

LEVIN, JERRY SANDERS—C.J.C.; School Bank; Honor Corps; Locker Patrol; President, Home Room.

LILLY, JO ANN—Girls' Choir; School Bank; Commercial Club; Red Cross Representative; Student Council; Locker Patrol; Officer, Home Room; Spring Concert.

LOGAN, ALPHA LOENA—D.L.S.

LONG, BARBARA LEE—T.L.S.; Student Council; Officer, Home Room; Y-Teen.

LOPEZ, FELIX RIVERA—C.J.C.; Rifle Team, R.O.T.C.

Mc

McAULIFFE, JERRY JOE—C.W.C.

McCALL, VERA JEAN—Officer, Olympian Club; D.L.S.; Luminary; Volleyball Sportsday '52; Basketball Sportsday '53; Gym Awards; Big "C"; Locker Patrol; Officer, Girls' Choir; Officer, Home Room; Harmonettes; Variety Night '51; Spring Concert.

McCLENAGAN, RICHARD RAY—Luminary; Zoology Club; R.O.T.C.; Hi-Y; Officer, Home Room.

McCORMACK, LARRY—Luminary; Red Cross Alternate; Football '50, '51; Tennis Team; Drama Club; C.W.C.; Engineers' Club; Officer, Home Room; Pep Club; "C" Club; Hi-Y.

McCORMICK, RICHARD LEE—Officer, Band; Student Council; Engineers' Club.

McCOWN, ARLINE SHIRLEY—Pep Club.

McCUBBIN, JO ANN—Officer, Dignitary, D.L.S.; Commercial Club; Zoology Club; Y-Teen; Trouvere; Spring Concert; Shorthand Award; Typing Award; Officer, Home Room; Concert Choir; Harmonettes.

McFARLAND, SHIRLEY LOUISE—D.L.S.; President, Home Room; Girls' Choir; Harmonettes; Concert Choir; Central Singers; Spring Concerts; Trouvere; Student Council.

McGLOTHIN, MARY LOUISE—Locker Patrol; Zoology Club.

McKELVEY, JACKIE MIKE—C.O.E.; Stage Crew; Student Council; Officer, Home Room.

M

MANLOVE, SHIRLEY ANN—Girls' Choir.

MANNING, ALBERT PAYNE, JR.—Officer, C.E.C.; Football '53; Track '53; Student Council; Hi-Y; Officer, Home Room; "C" Club.

MASON, MARY LOU—C.O.E.

MAXWELL, JERRY JOE—C.F.C.; "C" Club; Honor Corps; Concert Choir; Football '50, '51, '52; Track '50, '51; Luminary; Opera; Student Council Officer, Home Room.

METZLER, JANICE MAXINE—Latin Club; Commercial Club; Locker Patrol; Student Council; Small Shield.

MICHAEL, MARY—Zoology Club; Student Council; Officer, Home Room.

MILLER, MARILYN KAY—President, Dignitary, S.L.H.; President, French Club; Officer, Drama Club; Officer, Horizon Club; Officer, Girls' Choir; Commercial Club; Pep Club; Page Editor, Luminary; Student Council; Shorthand Award; Typing Award; Spring Play '52; Thanksgiving Play '53; All-City Girls' Choir Festival; Spring Concerts '52, '53.

MOAD, BEVERLY ANN—Officer, A.L.S.; Zoology Club; Girls' Choir; Spring Play '49.

MONEYMAKER, LYLE B., JR.—Officer, C.E.C.; President, Pep Club; President, Drama Club; President, Home Room; Hi-Y; Luminary; Senior Ballot; Student Council; Honor Corps; Art Awards; Track '52; Spring Play '53; Christmas Play '52; Locker Patrol; Tennis '50.

MONSEES, JAMES RICHARD—Zoology Club; Officer, Home Room.

MONTZ, SHIRLEY MAXINE—Intersociety Representative, Dignitary, M.L.S.; President, Senior Class; Senior Ballot; Officer, Junior Class; President, Zoology Club; Officer, Student Council; Centralian; Speech Honor Society; Shorthand Award; Typing Award; Officer, Home Room; Locker Patrol; Football Princess.

MOORE, CHARLES EDWARD—Officer, Engineers' Club.

MORRIS, JAMES WILLIAM—Memorial Club; R.O.T.C.; Zoology Club.

MULLINS, DIXIE ANNE—President, Dignitary, Declamation '52, '53, T.L.S.; Officer, Senior Class; R.O.T.C. Queen; Bronze Medal, Honor Society; Centralian; Page Editor, Luminary; Thanksgiving Play '52; Radio Play; Student Council; Red Cross Representative; Officer, Drama Club.

MURPHY, BEVERLY JOAN—Girls' Choir; Spring Concert; Spring Festival; Locker Patrol.

MURRAY, JOANNE BERNICE—Officer, Commercial Club; Concert Choir; Drama Club; Pep Club; Y-Teen; Luminary.

MATHEWS, A. VINCENT—Zoology Club; Memorial Club; R.O.T.C.

N

NORMAN, SHIRLEY JEAN—A.L.S.; Girls' Choir; Harmonettes; Concert Choir; French Club; Pep Club; Mid-Year Graduate.

O

OGLE, PATTY LOU—Band; Pep Club; Volleyball; Mid-Year Graduate.

OLIVE, PHYLLIS CAROL—President, Song Leader, French Club; Officer, German Club; Trouvere; Silver Medal, Honor Society; Officer, Home Room; Girls' Choir; Harmonettes; Concert Choir; Central Singers; Spring Concerts; Fall Concerts.



Most Likely to Succeed

Caryl Sue Dreisbach
Everett Hedeon

Senior Roll Call . . . Continued

O'NEAL, BEVERLY JUNE—Officer, A.L.S.; President, Commercial Club; Luminary; Faculty Editor, Centrolian; Talent Show; Locker Patrol; Officer, Student Council; President, Home Room; Teen Town Committee; Pep Club; Red Cross Alternate; Typing Award; Shorthand Award.

P

PALMER, GEORGE EDWARD—C.O.E.; President, Home Room; Stage Crew; Industrial Arts Award.

PARKER, BETTY MARIE—Officer, Home Room; Student Council.

PATTON, GARY ALTON—President, Verse '52, C.F.C.; President, Home Room; Second Team All-Star, Football '53; Basketball; Track; Locker Patrol; Honor Corps.

PATTY, RAYMOND BRUCE—Officer, Formal Essay '52, C.E.C.; President, Engineers' Club; Football; "C" Club; Student Council; Page Editor, Luminary; Captain, Pep Club; Officer, Hi-Y; Locker Patrol; Officer, Home Room.

PERRILL, RICHARD LEE—Student Council; R.O.T.C.

PETKOFF, VICTOR MELVIN—Officer, C.J.C.; Tennis '53; Engineers' Club.

PHILPOT, JOHN LEE—Officer, C.F.C.; Honor Corps; Football '51, '52; Basketball, '51, '52; Student Council; "C" Club; City Hall Day '53.

PICKRELL, FRANK SEYMORE—Latin Club; Golf Team.

PIERCE, ARDITH ELAINE—M.L.S.; Girls' Choir.

PIERCE, CONSTANCE LOUISE—Page Editor, Luminary; Latin Club; Trouvere; Zoology Club; Girls' Choir; Harmonettes; Spring Concert '52; Officer, Home Room.

PITTS, MARY DELL—Girls' Choir; C.O.E.; Mid-Year Graduate.

POINDEXTER, JEROLD DAVIS—Officer, Home Room; Student Council; Officer, Hi-Y; Honor Corps; "C" Club; Honorable Mention All-Star, Football '53; Basketball '52, '53; Track '51, '52, '53; Art Award.



Best Athletes
Roberta Reid
Tom Slaymaker

PRICE, DALE CLIFTON—Memorial Club; Officer, R.O.T.C.; Manager, Stage Crew.

PRUITT, JEANETTA FRANKLIN—Girls' Choir; Spring Concerts; Girls' Choir Festival.

R

RACCUGLIA, MICHELENE—Officer, Commercial Club.

RAMSEY, LARRY GENE—Intersociety Representative, President, Dignitary, Prepared Speech '53, C.F.C.; Co-Captain, Football '51, '52, '53; Basketball '52; Track '52, '53; Officer, Student Council; Honor Corps; Hi-Y; Bronze Medal, Honor Society; Officer, Home Room; City Hall Day '53; "C" Club; Locker Patrol.

RAVENSCROFT, CLARA DEAN—Olympian Club; Individual Sportsday '52; Hockey Sportsday '52; Basketball Sportsday '53; Baseball Sportsday '53; Large Shield; Small Shield; Officer, Home Room; Pep Club; Locker Patrol; Shorthand Award.

REICH, MELVIN OSCAR—C.F.C.; Football '49, '50, '51, '52; Track '52, '53; "C" Club; Locker Patrol; Student Council; Honor Corps; Hi-Y; President, Home Room; Pep Club; Prom Editor.

REICH, ROBERT REX—Officer, Hi-Y; Red Cross Representative.

REID, JACK RICHARD—C.O.E.

REID, ROBERTA MARGARET—Honorary President, Prepared Speech '52, '53, M.L.S.; President, Olympian Club; Senior Ballot; Captain, Hockey Sportsday; School Letter; Page Editor, Luminary; Quill and Scroll; Officer, Gold Medal, Honor Society; Officer, Zoology Club; Student Council; Locker Patrol; German Club; Typing Award; Highest Gym Award.

RICH, DORIS ELAINE—Basketball Sportsday '53; Olympian Club; Pep Club; Typing Award; Luminary.

RICHARDSON, BARBARA JEAN—Officer, D.L.S.; Officer, Olympian; Page Editor, Luminary; President, Girls' Choir; Highest Athletic Award; Big "C"; Large Shield; Small Shield; Bronze Medal, Honor Society; Hockey Sportsday '52, '53; Volleyball Sportsday; Basketball Sportsday; Individual Sportsday; Latin Club; Variet Night '51; Typing Award; Spring Concerts '52, '53; Manager, Hockey.

RIGGLEMAN, GEORGE DONALD—From Yokohama American High School; Football '51, '52; Track '51; Rifle Club '51.

RITCH, DONNA MAE—Luminary; Girls' Choir; Officer, Home Room; Mid-Year Graduate.

ROBERTS, THOMAS EDWARD—Luminary; Officer, Home Room.

RODGERS, JIMMIE CLAY—Officer, Home Room.

ROSEEN, CAROL ANN—Y-Teen; Zoology Club; Mid-Year Graduate.

ROSS, ROY MAX—C.E.C.; Student Council; Officer, Home Room; Engineers' Club.

ROWLEY, BLAIRE ARLIE—Officer, Dignitary, C.J.C.; Silver Medal, Honor Society; Officer, Memorial Club; Officer, R.O.T.C.; Band; Band Concerts; Student Council; Honor Corps; Latin Club; Trouvere; Rifle Team; R.O.T.C. Awards.

RUGGLES, MILDRED—Shorthand Award; C.O.E.

RUSCHE, EDMUND WILLIAM, JR.—President, C.J.C.; Officer, Student Council; All-City Student Council; President, Pep Club; President, Home Room; Engineers' Club; Latin Club; Officer, Hi-Y.

Best Musicians

Judy Stanbraugh
Bill Schnabel



S

SADLER, LARRY EUGENE—C.F.C.; Honor Corps; Red Cross Representative; President, Home Room.

SALMON, ANADALE—Officer, S.L.H.; Officer, Trouvere; Drama Club; Y-Teen; Pep Club; Spring Play Prompter '52, '53; Officer, Band; Small Shield; Large Shield; Missouri Girls' State.

SARGENT, BILLY ALLEN—C.O.E.

SATTERFIELD, MARY ARLYNE—DeLano; Secretary, Student Council '50, '51; Press Representative, City Hall Day '51; Contestant, City Hall Contest '51; President, Girl Scouts '50, '51; Pep Club '50, '51.

SAUNDERS, CAROL JO—President, Horizon Club; President, Girls' Choir; Spring Concert '52, '53; Winter Concert '52, '53; All-City Girls' Choir Festival '52, '53; Trouvere; Y-Teen; Commercial Club; Zoology Club; Red Cross Representative; Officer, Home Room; Shorthand Award; Typing Award.

SAVAGE, CAROL JO—C.O.E.

SCHMID, ROBERT HOWARD—Officer, Dignitary, C.J.C.; Zoology Club; Student Council; Officer, Home Room.

SCHNABEL, WILLIAM LEWIS—Band; Talent Show '51, '52; Locker Patrol; Pep Club; President, Home Room; Senior Ballot; Hi-Y.

SCHREIER, MARCIA CAROL—Officer, Home Room; Zoology Club; Locker Patrol.

SCOTT, JOE L.—Officer, C.W.C.; Student Council; Red Cross Representative; Officer, Home Room; Honor Corps.

SHAW, AUDREY JEAN—Luminary; Shorthand Award; Y-Teen.

SHELTON, MARION ANN—Concert Choir; Talent Show '51; Trouvere; Silver Medal, Honor Society; Latin Club; Student Council; Officer, Home Room; Spring Play '51.

SHINHOLTZ, NANCY ELIZABETH—Honorary President, Dignitary, M.L.S.; President, Zoology Club; Officer, French Club; Y-Teen; Teen Town Committee; Pep Club; Locker Patrol; Student Council; Officer, Home Room; Girls' Choir; Talent Show '52.

SIMMONS, DONNA MARIE—Honorary President, Dignitary, T.L.S.; Olympian Club; French Club; Spring Play '53; Band Concerts '52, '53; Silver Medal, Honor Society; President, Band; Student Council; President, Home Room; R.O.T.C. Queen; Talent Shows '50, '51, '52, '53.

SINOVICH, PATRICIA ANN—Officer, Dignitary, M.L.S.; Officer, Zoology Club; Red Cross Representative; Locker Patrol; Art Award; Girls' Choir; Harmonettes; Concert Choir; Central Singers; Officer, Home Room; Spring Concerts '51, '52, '53; Student Council.

SIPES, BARBARA JEAN—Intersociety Representative, Dignitary, Personal Narrative '53, S.L.H.; President, Olympian Club; Luminary; Centralian; Silver Medal, Honor Society; Hockey Sportsday '51, '52; Individual Sportsday '52; Big "C"; Highest Athletic Award; Locker Patrol; Student Council; Variety Night '51; Latin Club; President, Home Room.

SLAVEN, MARIE MARLENE—Olympian Club; Latin Club; Volleyball Sportsday '52; Individual Sportsday '52; Hockey Sportsday '52; Small Shield; Large Shield.

SLAYMAKER, THOMAS EDWARD—President, Dignitary, Silver Medal, Personal Narrative '52, Personal Narrative '53, C.F.C.; President, Junior Class; Co-Captain, All-Star, Football '52, '53; Basketball '52, '53; Track '51, '52, '53; Colonel, Honor Corps; Officer, Student Council; Officer, "C" Club; Senior Ballot; Centralian; Talent Show '51; Silver Medal, Honor Society; President, Hi-Y.

SMITH, CLAUDETTE ELLEN—President, Latin Club; Officer, Commercial Club; Silver Medal, Honor Society; Student Council; Officer, Home Room; Typing Award; Pep Club.

SMITH, JACK ELLIS—Art Awards.

SMITH, SYLVIA LOUISE—President, Dignitary, Personal Narrative '52, Informal Essay '53, M.L.S.; Business Manager, Centralian; Senior Ballot; Student Council; Inter-City Red Cross; Cheerleader; Pep Club; Girls' Choir; Teen Town Committee; Officer, French Club; Basketball Queen; Y-Teen; Zoology Club.

SMITH, WAYNE EDWARD—Luminary.

SMOTHERS, JACK DEWAYNE—C.W.C.; Officer, Home Room; Red Cross Representative.

SNIDER, RICHARD WESLEY—Zoology Club; Art Award.

SNEDDEN, BONNIE—Concert Choir; Girls' Choir; Spring Festivals '51, '52, '53; C.O.E.; Typing Award; Student Council; Y-Teen.

SOULE, ANTHONY JOSEPH—Luminary; Officer, Home Room.

SPEAR, JAMES—Red Cross Representative.

SPURGEON, JAMES LEE—Intersociety Representative, Dignitary, Prepared Speech '53, C.W.C.; Second Team Basketball; Student Council; Red Cross Representative; Advertising Manager, Luminary; Senior Ballot; Honor Corps; President, Home Room.

STANBROUGH, JUDITH DIANE—Officer, D.L.S.; Officer, Olympian Club; Hockey Sportsday '52, '53; Volleyball Sportsday '52; Basketball Sportsday '52; Individual Sportsday '53; Softball Sportsday '53; School Letter; Highest Athletic Award; Officer, Home Room; Student Council; Trouvere; Talent Show; Senior Ballot; Band; Girls' Choir; Harmonettes; Silver Medal, Honor Society; School Fight Song.

STEWART, JAMES CHARLES—Art Awards; Drama Club; Student Council; Thanksgiving Play '52.

Senior Roll Call . . . Continued

SWEZY, JOHN PHILLIP—President, Intersociety Representative, Dignitary, Personal Narrative '52, C.W.C.; President, Jr. Red Cross; Gold Medal, Honor Society; Honor Corps; Student Council; Centralian; Luminary; Band; Minstrel Show '50; Variety Night '51; Hi-Y; Officer, Home Room.

SALMON, RONALD—Band; Memorial Club; R.O.T.C.

T

TALLEY, JOYCE ANN—Locker Patrol; C.O.E.

THOMAS, GEORGE ELLSWORTH—Officer, C.J.C.; Luminary; Officer, Home Room.

THOMAS, NORMA KAY—Officer, Dignitary, A.L.S.; Centralian; Bronze Medal, Honor Society; Zoology Club; Band; Shorthand Award; Typing Award; Girls' Choir; Y-Teen; Teen Town Committee; Red Cross Representative; Art Award; Talent Show '52; Officer, Home Room; Pep Club; Trouvere.

THOMAS, RICHARD RAY—Honorary President, Dignitary, Informal Essay '52, C.W.C.; Football '50, '51, '52; "C" Club; President, Hi-Y; Officer, All-City Hi-Y; Silver Medal, Honor Society; Honor Corps; Page Editor, Luminary; Student Council; Officer, Home Room; Track '53.

THOMSON, JUNE LOUISE—Silver Medal, Honor Society; Commercial Club; Pep Club; Officer, Home Room.

TOLER, DONALD LEE—Track '52, '53; Second Team Basketball; Officer, Home Room; "C" Club.

TOMMASINI, ANNA MARIE—Drama Club; Girls' Choir.

TUCKER, PATRICIA ANN—Officer, T.L.S.; Cheerleader; Football Queen; Locker Patrol; President, French Club; Officer, Zoology Club; Student Council; Talent Assembly; Girls' Choir; Art Award; Y-Teen; Trouvere.

TURLEY, LYMAN NEAL—Dignitary, C.F.C.; Bronze Medal, Honor Society; Honor Corps; Concert Choir; Spring Concerts '51, '52, '53; Officer, Hi-Y; President, Home Room; Officer, Student Council; President, Jr. Red Cross; All-City Jr. Red Cross; Central Singers.



Best Actors
Ruth Gower
Lyle Moneymaker

V

VIAR, JACK—Officer, Home Room; Locker Patrol; Pep Club; Red Cross Representative; Student Council.

VICK, GARY DEAN—Concert Choir; Spring Concert.

VITALE, STEVE LOUIS—Mid-Year Graduate.

W

WALDEN, PATSY JEAN—Girls' Choir; Drama Club; Engineers' Club; Pep Club.

WALKENHORST, VIRGIL LEE—Luminary; Hi-Y; Basketball; Officer, Home Room.

WALKER, BRITAIN THOMAS—C.F.C.; Track; Football; "C" Club; Pep Club; Stage Crew.

WALKER, JERALD DEWAYNE—Engineers' Club.

WARBURTON, RALPH JOSEPH—Officer, C.J.C.; Officer, Battalion Commander, R.O.T.C.; President, Memorial Club; Silver Medal, Honor Society; Engineers' Club; All-City Jr. Red Cross Council; Student Council; Pep Club; Index Editor, Centralian; City Hall Day '53; Officer, Home Room.

WARD, MARIANNA—Typing Award; Latin Club.

WATERHOUSE, PAUL GEORGE—C.F.C.; Concert Choir; Hi-Y; Student Council; C.O.E.; Officer, Home Room; Red Cross Representative.

WATLING, CAROL ANN—President, Dignitary, Prepared Speech '53, A.L.S.; Page Editor, Luminary; Mounting Editor, Centralian; Officer, Teen Town Committee; Cheerleader; Talent Assembly '52; Red Cross Representative; Y-Teen; Latin Club; Officer, Home Room; Pep Club.

WATSON, BARBARA JEAN—Gold Medal, Honor Society; Art Awards; School Flag; Stage Crew.

WATSON, BEVERLY JANE—Gold Medal, Honor Society; Art Awards; Stage Crew.

WATSON, DARRELL HENRY—Luminary; Memorial Club; Officer, R.O.T.C.; Zoology Club.

WAYMAN, SHIRLEY JEAN—President, Dignitary, Personal Narrative, '52, '53, T.L.S.; Officer, Zoology Club; Officer, French Club; Officer, Trouvere; Centralian; Spring Concerts; Talent Show '52; Bronze Medal, Honor Society; Locker Patrol; Student Council; Concert Choir; Girls' Choir; Y-Teen; School Bank; Officer, Home Room; President, Horizon Club.

WELD, DELORES RUTH—Officer, Home Room; Student Council; Y-Teen; Pep Club; Talent Assembly '53; Commercial Club.

WELLS, JOE ROSWELL III—C.E.C.; Locker Patrol; Zoology Club.

WERNER, MARY CATHERINE—C.O.E.; Pep Club; Typing Awards; Shorthand Award.

WHEELER, JESS JOHN, JR.—Dignitary, C.W.C.; Engineers' Club; Drama Club; Thanksgiving Play '52; Student Council; Golf Team.

WHITLOCK, JULIANNE—Scholastic Art Award.

WILCOX, DONNA LILLIAN—Latin Club; Locker Patrol.

WILCOX, PATRICIA ANN—Zoology Club; Red Cross Representative; President, Home Room; Locker Patrol; Student Council; Typing Award.

WILEY, LEILA JEAN—Zoology Club; Officer, Home Room; Pep Club.

WILLIAMSON, HARVEY ANN—President, Dignitary, M.L.S.; Cheerleader; Girls' Choir; Officer, Olympian Club; Hockey Sportsday '52, '53; Basketball Sportsday '53; Swimming Team '52; Large Shield; Small Shield; Big "C"; Highest Athletic Award; Football Princess '53; Luminary; Talent Show '51, '52; Zoology Club; Student Council; Officer, Home Room; Pep Club.

WILSON, BETTY JEAN—C.O.E.; Art Award.

WISELEY, JACK—President, Dignitary, C.W.C.; Officer, Engineers' Club; Luminary; Centralian; Band; Honor Corps; Student Council; President, Home Room; Golf Team.

WOLF, DONALD DEAN—Football; Track; Honor Corps; Officer Home Room; "C" Club; Pep Club.

WOLFE, MARY LOU ANN—French Club; Shorthand Award; Officer, Home Room; Red Cross Representative.

WOOD, JUDITH ANN—Officer, Home Room; Red Cross Representative; Locker Patrol; Teen Town Committee.

WOODS, LARRY ALLEN—Officer, C.W.C.; Red Cross Representative; Officer, Home Room; Locker Patrol; Typing Award; Honor Corps.

WOODWARD, JACKIE LORAIN—Red Cross Representative; Locker Patrol; Shorthand Award; Typing Award; Officer, Home Room; C.O.E.

WOODY, WAYNE MONROE—Stage Crew.

WORMINGTON, FRANCES JOAN—Olympian Club; Pep Club; Large Shield.

WRIGHT, CORALIE ANN—Pep Club; Red Cross Representative; Student Council; Locker Patrol; Typing Award; Officer, Home Room.

WRIGHT, PATRICIA JOANN—President, Dignitary, Declamation '53, A.L.S.; Senior Editor, Centralian; Page Editor, Luminary; Spring Play '53; Student Council; Officer, Zoology Club; Drama Club; Pep Club; Teen Town Committee; Commercial Club; Y-Teen; Officer, Home Room; Locker Patrol; Camp Miniwanca '52.

WYMORE, JACK NATHANIEL—C.W.C.; Spring Play '50.

Y

YATES, CAROLYN FLORENCE—President, Dignitary, Verse '52, Personal Narrative '53, A.L.S.; Co-Editor, Centralian '53; Index Editor, Centralian '52; President, Latin Club; French Club; Engineers' Club; Senior Ballot; Silver Medal, Honor Society; Locker Patrol; Student Council; Art Awards; President, Y-Teen; Officer, Home Room; Red Cross Representative.

YOUNG, JOYCE ANN—A.L.S.; Zoology Club; Commercial Club; Pep Club; Officer, Teen Town Committee; Locker Patrol; President, Home Room; Luminary; Red Cross; Student Council.

Z

ZENOR, CLAIRE ANN—Honorary President, Dignitary, Prepared Speech '52, Declamation '53, S.L.H.; President, Orchestra; Page Editor, Luminary; Cheerleader; Student Council; Gold Medal, Honor Society; Talent Show '50, '53; President, Horizon Club; Senior Ballot; Girls' Choir; Harmonettes; Spring Play '53; Spring Concert '53; Officer Home Room; Red Cross Representative; All-City Orchestra; All-State Orchestra; Senior Honor Award for Service in Instrumental Music.

ZORN, JACK EDWARD—C.W.C.; Honor Corps; Officer, Home Room.



Best Dancers

Claire Anne Zenor
Bob Evans



George Donald Riggleman May 10, 1953

VICTORY

*Ye that have faith to look with fearless eyes
Beyond the tragedy of a world at strife
And know that out of death and night shall rise
the dawn of ampler life:
Rejoice, whatever anguish rend the heart,
That God has given you the priceless dower
To live in these great times and have your part
In Freedom's crowning hour,
That ye may tell your sons who see the light
High in the heavens—their heritage to take—
"I saw the powers of darkness take their flight;
I saw the morning break."*

Owen Seaman

Junior Officers



President
John O'Brien

Secretary
Helen Coonrod

Vice-President
Paul Krahenbuhl

Treasurer
Pot Stucker

Sergeant-at-Arms
Caroline Kowallek

JUNIOR DEDICATION

As we look back on our Junior year we realize how much we have learned and how much there is yet to know. As Seniors of 1954, we acknowledge the responsibility of carrying on the high standards of Central High School. We know that the underclassmen will look to us just as we looked to the Seniors of 1953 for leadership; and we hope we can meet the mark set by those who have gone before.



Top Row: B. Jenkins, B. Allen, R. Jefferson, J. Tyson, D. Partin, L. Galbreath, T. Price, F. Shull, D. Howe, E. Basham, G. Stall, J. Riddle, F. Lea, N. Higgins.
Row 3: W. McFarland, D. Onwiler, B. Hunsaker, F. Clay, W. Shaw, R. Comer, D. Laxon, B. Yelton, D. Guillams, G. Wheeler, B. Coruthers, N. Francis.
Row 2: D. Whitehouse, P. Krahenbuhl, J. Mills, G. McClure, L. Maas, R. Lytle, C. Dalrymple, J. Weatherholt, D. Cooper, L. Oberholtz, L. Phillips, S. Guyer.
Row 1: B. Skinner, D. Buster, J. Belcher, V. Boyer, J. Smith, M. Gabriel, P. Fouts, L. Nicholson, A. Haynie, T. Eli, P. Hipsher.

Juniors . . . Class of '54

Top Row: R. Duncan, R. Cannon, K. McClure, J. Thorp, J. Denton, K. Rutherford, M. Snare, W. Watson, L. Conrad.
Row 3: M. Curtis, B. Dedmon, L. Cundiff, R. Jones, B. Mauntjoy, C. Parks, J. Zinn, S. Dubin, C. Bozarth.
Row 2: M. Adams, R. Rusche, L. Leslie, J. Jackson, J. Tyrer, J. Fields, B. Sperbeck, P. Gier, R. Kolie, B. Willis.
Row 1: M. Donahue, P. Duncan, K. Smith, K. Smith, V. Berry, N. Rice, M. Wall, M. Phillipson, J. Huff, B. Ernst.





Top Row: D. Degges, M. Goss, R. Odell, R. Sands, J. Gabriel, R. Cage, K. Schmidt, W. McAbel, P. Maxwell, M. Clauder, R. Calvert, B. Lerner.
Row 3: A. Israel, B. Burasco, E. Potts, R. Carter, T. McGavern, L. Benegar, L. Viquesney, J. Salyer, D. Schulte, J. Mullins, J. Thomas, S. Zeldin.
Row 2: J. Herman, S. Noble, G. Cooper, J. Haw, M. Manley, N. Pelletier, P. Dyer, V. Renne, G. Schalley, E. Hofmann, M. McNamee, L. McGlothlin, E. Sever, E. Cooper.
Row 1: B. Mueller, J. Wendel, D. Eichler, N. Kugler, N. Holmes, B. Dougan, J. Boardman, L. Ballard, J. Kniffin, K. Farmer, D. Finney, M. Connors.

Juniors . . . Class of '54

Top Row: J. Lunceford, L. Smith, R. Megaughey, C. Ralston, J. Hart, C. Fowler, G. Newland, J. Dull, B. Piper, R. Willett, H. Wickham, A. Ham.
Row 3: P. Nave, J. Hord, P. Long, A. Smith, M. DeLang, D. More, E. Burge, S. Stroud, J. Lord, D. Peaster, J. Reichman, B. Crate, P. Ebenhack, B. Clary.
Row 2: F. Saenz, K. Bertoncin, M. Houghton, B. Owsley, B. Norris, J. Knepper, J. Gregory, C. Richardson, L. Ray, H. Coonrod, B. Upton, C. Cosentino, R. DeLong.
Row 1: C. Boothe, J. Fisk, B. Armour, D. Clinkenbeard, D. George, E. Price, E. Davis, C. Selders, S. Poe, S. Traner, M. Hamilton, S. Stover.





Top Row: G. Giefing, H. Wessley, L. Grisham, J. Mahin, R. Patterson, G. Clark, D. Waits, D. Balston, T. Mason, J. Pasmore, D. Burns, J. Stalder, E. Kennedy.
 Row 3: W. Burton, B. Ulmer, D. Scott, L. Frankenstein, B. Long, D. Lawrence, J. Grouse, J. Couch, B. Bible, P. Bibler, C. Lucas, R. Sherman, Z. Ricketts, I. Bliss.
 Row 2: P. Stucker, B. Bagby, S. Gibson, C. McDaniel, S. Powell, E. Gehrs, A. Pummill, B. Logan, P. Gabbert, E. Johnson, J. Etzenhouser, D. Mais, S. Gordon, M. Liggett.
 Row 1: C. Holm, P. Hook, N. Gregory, S. Grolmes, D. Watts, M. Grider, P. Jones, P. Derossett, G. Lester, C. Bland, P. Bell, R. Vitale.

Juniors . . . Class of '54

Top Row: H. Motter, B. Dunnington, B. Covey, P. Carter, G. Shelton, B. Seigel, T. Collins, L. Thomson, F. Burry, J. O'Brien, B. Anderson, C. Beaver, D. Chester, P. Zans.
 Row 3: K. Hill, E. Pack, B. Tannehill, J. Miller, M. Funk, E. Levine, P. Strider, C. Kawallek, J. Lawson, F. Manfredi, B. Richardson, H. Shope.
 Row 2: C. Lockridge, M. Woolridge, K. Seymour, B. Julius, C. Oliver, K. Robeen, K. Hamilton, D. Lawson, A. Gregar, D. Conley, D. Clinton, M. Harvey, P. Sarver.
 Row 1: K. Handlen, J. Hook, K. Wells, M. Thorson, K. Weills, N. Walsh, R. Turley, C. Mabley, J. Robinson, M. Davis.





Top Row: N. Marks, C. Partch, W. Swope, D. Schoonover, R. Owsley, D. Propst, K. Hammond, B. Hall, R. Tucker, D. Standley, D. Hancks, F. Cox.
Row 3: R. Klos, E. Rhodes, P. Mills, L. Tindall, D. Land, M. Torno, S. Collins, P. Pierce, C. Borehart, P. McNicol, L. Reed.
Row 2: S. Parsons, S. Kennedy, C. Oberzan, P. Irons, B. Draffen, B. Goodman, L. Siders, S. Alberts, W. Smiley, E. Lawson, A. Pasley, R. Hubbard.
Row 1: R. Sage, J. Rothwell, J. Tarpinning, M. Thieme, S. Hobart, N. Cartwright, B. Bauer, P. Hunter, M. Giddings, A. Crane, D. Fink, C. Kirtley.

Sophomores . . . Class of '55

Top Row: E. Michael, H. Elder, M. Ninneman, P. Mills, W. Merrihugh, D. Maxwell, K. Myers, R. O'Neal, D. Raccuglia, A. Turner, C. Phillips, E. Donahue, J. Shenck, R. Cunningham, W. Reiss, D. Jipsen, E. Vail, D. Mason, L. Markt.
Row 3: R. Harris, R. Eichmann, F. Horner, E. Kinerney, B. Holm, J. Luster, C. Dunnington, J. Kent, D. Hunt, E. Barnhard, K. Smothers, D. Kozo, D. Sherman, K. Fleming, P. Jones, J. McEntire, G. Eggeman, L. Fritschie, J. Simons.
Row 2: D. Tally, L. Deveney, J. Corroll, B. Whitaker, G. Burgard, G. Montalto, H. Erwin, J. Daniel, M. Lusk, G. Sanders, S. Snyder, R. Laughlin, R. Kenney, R. Wendleton, W. Organ, J. Weld, B. Judah.
Row 1: B. Cockrell, B. Lake, C. Dewar, A. Kublin, M. Wright, N. Wiley, R. Comer, R. Gilio, J. Jacobs, M. Gosney, J. Peery, C. Lawton, R. Bush.





Top Row: S. Chappell, S. Miller, T. Thomas, D. Trammell, A. Cusumano, B. Culley, E. Humphrey, J. Winegar, G. Martinette, A. Pope, N. Crayton, J. Woten, L. Nuff, R. Howard, E. Wiley.
Row 3: A. Raccuglia, A. Reno, B. Carroll, S. Hartsell, B. Newland, L. Creekmore, D. Popplewell, S. O'Brien, L. Parkhurst, D. Pridgen, B. Beyer, D. Drayer, C. Freeman, L. Skelton, P. Cain.
Row 2: P. Hearon, C. Collins, J. McNeil, J. Milam, J. Zuniwalt, J. Jones, J. Gorham, L. Yearout, A. Bowser, V. Wilson, G. Harris, V. Bell, L. Mauch, B. Zeldin, P. Clark.
Row 1: B. Sanders, B. Harris, C. Bergstresser, S. Hadson, P. Haggard, J. Woten, L. Francis, M. Austin, A. Cardenas, S. Howarth, J. Dietrich, E. Gregor, R. Linville.

Sophomores . . . Class of '55

Top Row: J. Williamson, C. LaRose, D. Wurth, J. Young, M. Freed, R. Williams, D. Robbins, J. Douglas, C. King, L. Boline, P. Donnell, K. Megaughey, U. Monger.
Row 3: M. Potter, P. Larson, E. Riley, L. Sperry, R. Brandkamp, G. Chullino, D. Zink, D. Jesmore, B. Benningfield, J. Wood, C. Burton, A. Francis.
Row 2: W. Bowers, E. Hills, B. Wiggins, S. Scott, S. Hughes, J. Baggerly, D. Hulett, M. Kirk, B. Capps, C. Astry, R. Green, D. Graham.
Row 1: J. Dillea, B. Hansinger, B. Staples, A. Clayton, P. Barne, M. O'Dell, S. Turner, P. DeLong, S. Nugen, M. Haeflinger, C. Creswell, S. Katsantoness.





Top Row: B. Tringual, J. Conrad, J. Shawver, K. McWade, J. Wolfe, S. Bliss, D. Christopher, J. Marsh, D. Northcutt, K. Hutsell, G. Summerskill, A. McClure, F. Webb.
Row 3: J. Salter, R. Rigdon, V. Sherill, J. Oaks, R. Valverde, K. Beck, K. Duvall, L. Keck, J. Butler, J. Flournoy, C. Goans, M. Burns, R. Brown.
Row 2: A. White, L. Metzler, K. Beskas, J. Moore, R. Lind, M. Bredemeier, K. Standley, M. Richardson, D. Brown, K. Minor, R. Hazard, R. Vorholt, H. Cohn.
Row 1: D. Yount, M. Gore, J. Bardiau, D. Hilton, P. Turley, J. Pennington, M. Thompson, H. Scriven, S. Krous, J. Covey, P. Milice, Y. Kearns.

Sophomores . . . Class of '55

Top Row: R. Magers, M. Russell, M. Keating, M. Taylor, R. Stapleton, D. Johnson, L. Canell, G. McCoy, D. Olsen, J. Sipes, T. Ferrell, J. Carlson, T. Adkins.
Row 3: M. Foote, D. Gains, M. Hattwick, W. Ballinger, R. Chuning, J. Mantell, J. Rogers, B. Blackburn, I. Collins, J. Daniels, J. Dowell, C. Heaton, H. Kilgore.
Row 2: B. Garnett, J. Ray, B. Daniels, P. Higden, V. Young, D. Hicks, F. Johnson, P. Saunders, J. Clark, T. Hardin, J. Schnable, M. Knox, M. Carter.
Row 1: S. Newberry, B. Morris, D. Smith, H. Pennell, W. Wolfe, D. Bright, M. Young, N. Vleisides, M. Mallory, D. Long, C. Cox, B. McClure.





Top Row: E. Granzella, B. Nichols, B. Cox, J. Kraft, T. Cooper, J. Firuccia, W. Taylor, N. Potts, G. Pesch, R. Harris, J. Pierce, B. Fitzpatrick.
Row 3: T. Miller, F. Christ, K. Richardson, B. Dillon, C. Volland, J. Sanders, S. Merrill, R. Isabell, C. McKenzie, C. Schreck, B. Jolly, L. Carpenter, P. Bradshaw, L. Blueford, J. Stilwell, J. Hepple.
Row 2: C. Henry, C. Wells, N. Swartzlander, J. Fischer, I. Pruessner, J. Kurtz, J. Rippen, B. Yeo, B. Konamos, R. Rahovit, D. Larimore, C. Knapp, M. Payne, B. Bradshaw, E. Johnson.
Row 1: C. Whittaker, J. Heflin, P. Phillips, D. Purcell, J. Cooper, T. Nicholas, J. Hamill, B. Rickett, L. Rodgers, L. Morris, L. Rider, C. Atkin, S. Powell.

Sophomores . . . Class of '55

Top Row: D. Fowlkes, C. Williams, J. Boyer, T. Humphrey, R. Seward, S. Banks, L. Reynolds, D. Howell, D. Moore, G. Edgar, R. Lopp, T. Wyman, J. Campbell.
Row 3: J. Frantz, C. Rogers, C. Vanlandingham, B. Waite, E. Vest, B. Clouse, J. Thomas, J. Hurley, E. Martin, R. Stell, S. Pappageorge, C. Davis, B. Straka.
Row 2: J. Carney, L. Shaw, J. Hessenflow, D. Speilberger, N. Timmerman, D. Meador, S. Gerber, C. Nichols, M. Webb, J. Turnbaugh, P. Jones, K. Renick, M. Don Carlos, B. Bland.
Row 1: V. Brogan, J. Abranz, M. Sexton, R. Spangler, D. Watts, N. Tucker, N. Grant, L. Jordan, J. Gibson, N. Thompson, D. Lambert, J. Neal.





Top Row: M. Hughes, F. Fiendel, R. Baker, J. Jarman, J. Charde, G. Webster, D. Sutcliffe, J. Scott, J. Spencer, T. Ashby, R. Stickler, B. Ward, J. Curry.
Row 2: R. Lohmolder, S. Woehl, N. Bennett, D. Helmer, S. Lathrap, J. Dunn, J. Taylor, P. Briggs, M. Dzialewinski, P. Sanders, C. Phipps, P. Allsworth.
Row 1: V. McFall, B. Folland, J. Sage, S. Handley, J. McMechan, J. Lusso, M. Peery, L. Tucker, S. Grant, S. Gibbs, J. Graham, M. Keating.

Freshmen . . . Class of '56

Top Row: E. Kline, O. Justice, J. Correll, B. Holmes, B. Roberts, L. Gordon, D. Genster, D. Hayes, N. Luther, R. Okorn, B. Foster, D. Gover, J. Deaton.
Row 2: R. Dodson, F. Baker, B. Appleberry, A. Hatcher, G. Porter, B. Pharris, R. Handley, K. Vogel, R. Goins, K. Hardy, D. Conder.
Row 1: J. Fowler, D. Clow, P. Campbell, P. Skinner, D. Burton, P. Rushton, S. Carlson, J. Wilson, J. Cary, G. Stoddard, B. Packham, J. Ritschel.





Top Row: Junior—T. Wells, L. Webb, D. Shirley, C. Wells, B. Campbell, K. Armstrong, R. Holman.
 Row 2: Junior—L. Sartin, R. Dunn, P. Sevy, J. Perry, C. Yeo.
 Row 3: Sophomore—J. Hogland; Freshman—M. Kincaid, K. Jensen, I. Cochran, J. Jessee.

Underclassmen

R. J. DeLano

Row 1: Darlene Winkler, Bernetta Van Roekel, Miss Elsie Lindgren, Patricia Dowell, Sue Powell, Mary Satterfield, Betty Gerhart.

Back Row: Richard Snell, Bill Cunningham, Joe Ann Humphress, Jack Parnacott, James Capps, David Masden, James Welker.





Cent



Top Row: Professional lookin' posters—courtesy of the Art. Dept.; Lazy Luminaryites languidly loaf.

Row 4: Hungry looking gang, aren't they?

Row 3: The cafeteria is looking better than ever! "This hyar Spring Play's gonna be a winnerful thing!" L. Moneymaker, J. Grantham; The ice cream and pasteries are really the best; "Can you Alabama shake it?"

Row 2: Go, go, go! Here comes the bride—Mary Fudge; Take a letter.

Row 1: "O, Little Liza, Little Liza Jane"; "Keep it clean, Mam."





icals



Literary Societies
Service Organizations
Publications
Music



Top Row: "Lotus, my child, you're so tall"—Mr. Coed; "There's a round one with square eyes!"; Now is the time for all good men to come to the aid of their country.

Row 5: Soft lights and sweet music—Consolidated; N. Holmes, J. Dollman, R. Gower, A. Bronfman.

Row 4: "Please, Mr. Glycer—closer!"; The Junior Red Cross reached its goal.

Row 3: Y-Teen "Shamrock Shindig"; The pride of the Scholastic Art Contest; Soup's on!

Row 2: You're supposed to be looking at the showcase!; K. C. U. Choir brings "South Pacific" to Central; "Like this, Miss Pooley?"

Row 1: Mr. Crone explains why light waves light; It's hard to concentrate in Miss Tie-man's class; Bunny Hop at Consolidated.





"Franklins, come gather round"; "We're classy lassies in two shades of blue"; "For Emerson's a _____ fine name."

"When the deep purple waves victorious in view"; "T.L.S. 'n T.L.S. 'n T.L.S., the very best"; "We are for M.L.S. and we are the very best."

C.F.C. takes firm possession of the cup; "We're loyal to you, Delphian"; "What sparks the Jefferson's sparks you"; "With our big, strong men, we will drag medals in."

DECLAMATION

1. "Beyond the Last Mile" _____ Larry Jay, C.F.C.
2. "The Yellow Paper" _____ Dixie Mullins, T.L.S.
3. "White Lilac" _____ Shirley Douglas, D.L.S.

FORMAL ESSAY

1. "The Backbone of Democracy" _____ Barbara Richardson, D.L.S.
2. "Medical Gold" _____ Larry Galbreath, C.F.C.
3. "The Quest for Unity" _____ James Thorp, C.E.C.

PREPARED SPEECH

1. "Thank You, Father" _____ Larry Ramsey, C.F.C.
2. "Song of Freedom" _____ Carol Watling, A.L.S.
3. "Road of Peace" _____ Maryanna Phillipson, S.L.H.

INFORMAL ESSAY

1. "And So Ye Shall Reap" _____ Victor Petkoff, C.J.C.
2. "Prayer of the Trees" _____ Katherine Wells, S.L.H.
3. "They, Too, Are Americans" _____ Carole Horner, T.L.S.

PERSONAL NARRATIVE

1. "Our Boss" _____ Tom Slaymaker, C.F.C.
2. "Operation Ten-Three-O" _____ William Long, C.E.C.
3. "Higher Authority" _____ Shirley Wayman, T.L.S.

VERSE

1. "The Resurrection" _____ Lynne Fisher, A.L.S.
2. "Dreams" _____ Clara McDaniels, S.L.H.
3. "Forsaken" _____ Judy Stanbrough, D.L.S.

In proving their versatility—Brain as well as Brawn—the Central Franklin Club amassed a total of 18 points, the largest number of points scored by any club in the past decade, to take the cup in the 66th Annual Inter-society. The Aristonians placed second with a total of 8 points and the Slaches and Delphians tied for 3rd with 7 points.



Top Row: J. Swezy, J. Spurgeon, J. Wheeler, J. Botkin, Miss Sandberg, D. Balston, L. Boline, J. Boyer.
Row 4: H. Brooks, J. Campbell, G. Clark, J. Denton, B. Dillon, J. Dull, J. Hart.
Row 3: R. Hill, R. Howard, P. Krahenbuhl, J. McIntire, W. Organ, D. Partin, B. Phariss.
Row 2: J. Salyer, G. Shelton, J. Stalder, D. Thomas, G. Webster.
Row 1: C. Wells, G. Weld, D. Wurth, J. Wymore.

Central Webster Club

MOTTO

"In Vestigiis Maximorum"

OFFICERS

	1st Term	3rd Term	4th Term
Intersociety Representative.....	Jim Spurgeon	John Swezy	John Swezy
President.....	Jack Wisley	John Swezy	John Botkin
Vice-President.....	Dick Thomas	John Wheeler	John Wheeler
Recording Secretary.....	John Swezy	Paul Krahenbuhl	Paul Krahenbuhl
Treasurer.....	John Wheeler	John Stalder	John Stalder
Corresponding Secretary.....		G. L. Shelton	G. L. Shelton
Sergeant-at-Arms.....	Joe Scott	John Botkin	Harold Brooks
Parliamentarian.....	Larry Woods	Dave Partin	John Denton
Devotions.....	Paul Krahenbuhl		Jack Wymore
Critic.....	G. L. Shelton	Jack Wisley	John Swezy
Property Box Boys.....	John Stalder	Jack Wymore	Dave Martin
	Dave Martin	Harold Brooks	John Dull

DIGNITARIES

Song Leader.....	John Swezy
Standard Bearer.....	John Wheeler
Medal Pinner.....	Jim Spurgeon



Top Row: C. Dreisbach, J. Evans, C. Yates, P. Wright, C. Watling, Miss McLaughlin, Mr. Bevens, M. Blaine, V. Boyer.
Row 4: M. Brown, B. Carroll, C. Cosentino, S. Chappell, C. Dairymple, S. Fischer, L. Fisher, K. Goats, J. Gregory.
Row 3: S. Hartzell, S. Hobart, J. Hard, C. Kawallek, B. Kanomas, N. Kugler, B. Lake, R. Lytle, J. McNiel.
Row 2: B. Moad, B. O'Neal, J. Pennington, E. Price, N. Rice, C. Rogers, P. Sarver, L. Shaw, N. Thomas.
Row 1: B. Upton, M. Wall, J. Weatherholt, J. Young, P. Garnett.

Aristonian Literary Society

MOTTO

"Nonquis, Sed Quid"

OFFICERS

	1st Term	2nd Term	3rd Term	4th Term
Intersociety Representative.....	Caryl Sue Driesbach	Caryl Sue Driesbach	Caryl Sue Driesbach	Caryl Sue Driesbach
President.....	Joyce Evans	Carolyn Yates	Pat Wright	Carol Watling
Vice-President.....	Carolyn Yates	Pat Wright	Carol Watling	Norma Thomas
Recording Secretary.....	Pat Wright	Carol Watling	Norma Thomas	Shirley Fischer
Treasurer.....	Carol Watling	Norma Thomas	Shirley Fischer	Marianne Brown
Corresponding Secretary.....	Jane Williamson	Shirley Fischer	Marianne Brown	Rosie Lytle
Sergeant-at-Arms.....	Marianne Brown	Beverly Moad	Rosemary Lytle	Meta Wall
Phaebia.....	Norma Thomas	Margaret Buster	Meta Wall	Jackie Weatherholt
Critic.....	Margaret Buster	Joyce Evans	Carolyn Yates	Pat Wright
Reporter.....	Lynne Fisher	Marianne Brown	Jackie Weatherholt	Jan Gregory
Co-Rush Captains.....	Beverly Moad	Jackie Weatherholt	Jane Gregory	Lynne Fisher
Honorary President.....	Shirley Fischer	Rosie Lytle	Carmeline Cosentino	Beverly O'Neal

DIGNITARIES

Song Leader.....	Pat Wright
Standard Bearer.....	Caryl Sue Driesbach
Medal Pinner.....	Carolyn Yates
Violet.....	Joyce Evans
Flower Girl.....	Carol Watling
Pianist.....	Norma Thomas

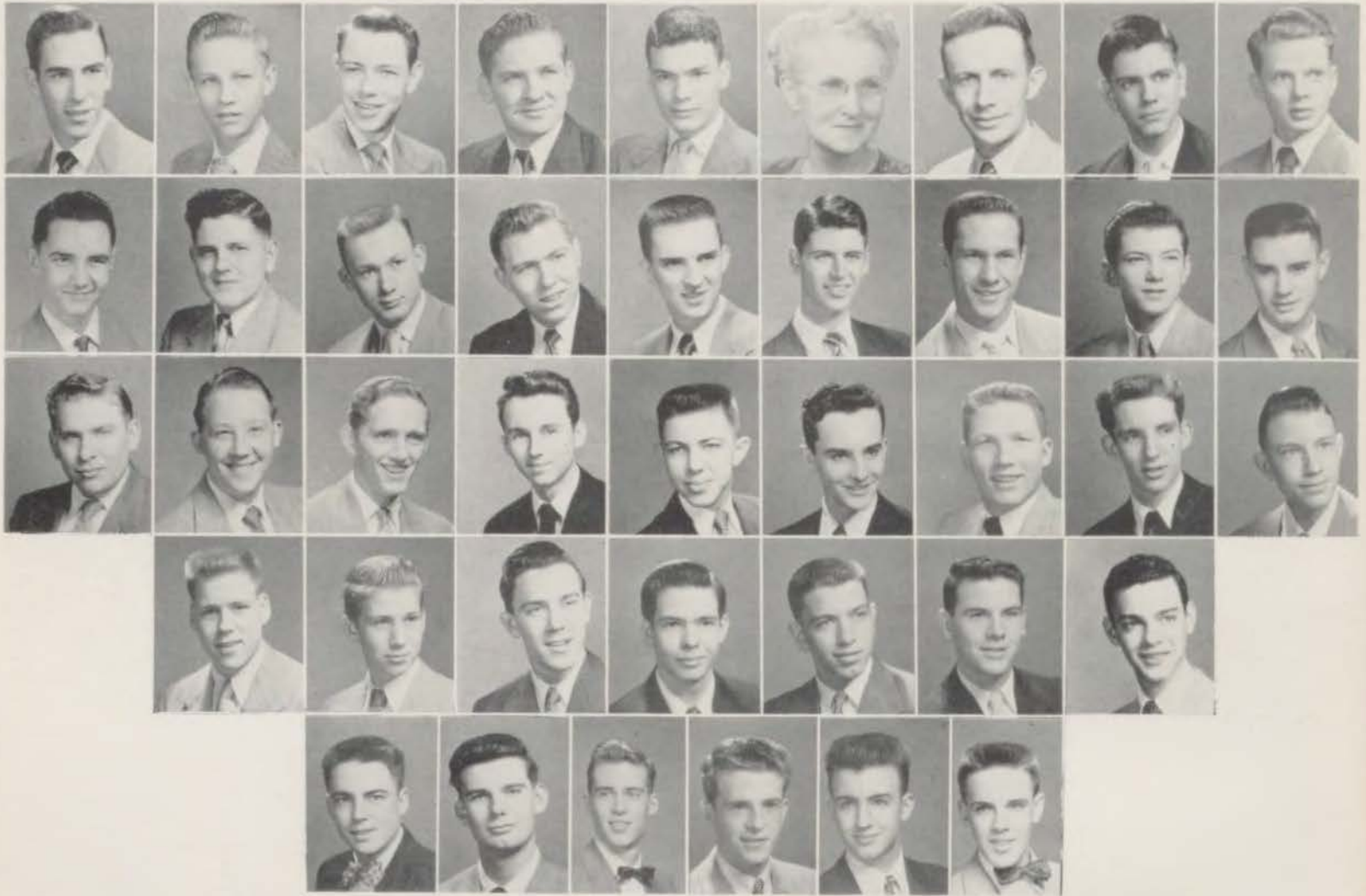

Top Row: D. Adams, J. Fleming, R. Herman, J. Grantham, M. Jordan, Mrs. Shafer, Mr. Miller, G. Burgard, B. Dennis.
Row 4: J. Douglas, S. Dubin, J. Fields, D. Finnell, C. Foster, J. Gabriel, B. Harvey, J. Jackson, H. Kilgore.
Row 3: D. Lawrence, B. Long, A. Manning, T. Mason, T. McGavern, L. Parkhurst, B. Patty, B. Piper, A. Pope.
Row 2: W. Reiss, R. Ross, K. Rutherford, J. Salter, R. Sand, J. Schenck, B. Seigel.
Row 1: L. Smith, J. Thorp, D. Waits, R. Williams, B. Whittaker, K. Hill.

Central Emerson Club

MOTTO

"Labor Omnia Vincit"

OFFICERS

	1st Term	2nd Term	3rd Term	4th Term
Intersociety Representative.....	Don Adams	Don Adams	Don Adams	Don Adams
President.....	Jack Fleming	Ronnie Herman	Jerry Grantham	Mike Jordan
Vice-President.....	Ronnie Herman	Mike Jordan	Mike Jordan	Jim Thorp
Recording Secretary.....	Mike Jordan	Jerry Grantham	Jim Thorp	Ted Mason
Corresponding Secretary.....	Bruce Patty	Bob Harvey	Bill Dennis	Jim Jackson
Treasurer.....	Bob Harvey			
Sergeant-at-Arms.....	Jerry Grantham	Jim Jackson	Ted Mason	Benjie Seigel
Critic.....	Jim Thorp	Bill Dennis	Jim Mason	Bob Piper
Emersonian.....	Calvin Foster	Jack Fleming	Ronnie Herman	Jerry Grantham
Co-Rush Captains.....	Ted Mason	Calvin Foster	Bob Harvey	Richard Sands
	Don Finnell	Ted Mason	Bob Piper	Jack Gabriel
	Terry McGavern	Jim Thorp	Benjie Seigel	Terry McGavern
Property Box Boys.....	Jim Jackson		Bill Long	Don Finnell
	Bob Piper			Al Manning
Honorary President.....		Bill Dennis	Bruce Patty	Bob Harvey

DIGNITARIES

Song Leader.....	Ronnie Herman
Standard Bearer.....	Mike Jordan
Medal Pinner.....	Don Adams
Pianist.....	Bob Piper



Top Row: C. Horner, D. Mullins, S. Wayman, C. Knox, B. Leslie, Miss Cornell, Mr. Diersen, J. Belcher, J. Boardman.
 Row 4: E. Bradley, M. Butcher, P. Carroll, D. Clifton, L. Cochran, E. Davis, P. Duncan, E. Ebenheck, L. Keltner.
 Row 3: B. Graham, M. Grider, P. Higgins, J. Hurley, B. Julius, K. Keck, J. Kerr, C. Knapp, M. Knox.
 Row 2: P. Mills, B. Mueller, D. Norris, L. Phillips, V. Renne, L. Rider, R. Rohovit, D. Simmons, D. Spellberger.
 Row 1: N. Tucker, P. Tucker, D. Watts, D. Watts.

Thalian Literary Society

MOTTO

"Non Ministraris Ministrare"

OFFICERS

	1st Term	2nd Term	3rd Term	4th Term
Intersociety Representative	Carole Horner	Carole Horner	Carole Horner	Carole Horner
President	Dixie Mullins	Shirley Wayman	Charlotte Knox	Barbara Leslie
Vice-President	Shirley Wayman	Charlotte Knox	Betty Graham	Pat Higgins
Recording Secretary	Charlotte Knox	Barbara Leslie	Barbara Leslie	Jodell Kerr
Corresponding Secretary	Barbara Leslie	Donna Simmons	Jodell Kerr	Pat Carroll
Treasurer	Donna Simmons	Betty Graham	Pat Higgins	Lucille Cochran
Sacerdos	Betty Graham	Pat Tucker	Pat Carroll	Marceline Butcher
Critic	Barbara Leslie	Dixie Mullins	Shirley Wayman	Charlotte Knox
Sergeant-at-Arms	Pat Tucker	Lucille Cochran	Lucille Cochran	Elizabeth Davis
Editor of Tattler	Carole Horner	Pat Krouse	Donn Watts	Virginia Renne
Rush Captains	Pat Higgins	Pat Higgins	Kathy Keck	Kathy Keck
	Elizabeth Davis	Elizabeth Davis	Barbara Julius	Barbara Julius
Historian	Ethel Bradley	Virginia Renne	Virginia Renne	Virginia Renne
Honorary President		Ethel Bradley	Donna Simmons	Betty Graham

DIGNITARIES

Song Leader	Carole Horner
Medal Pinner	Charlotte Knox
Standard Bearer	Dixie Mullins
Thalia	Shirley Wayman
Flower Girls	Betty Graham and Donna Simmons
Cup Bearer	Barbara Leslie
Pianist	Barbara Julius



Top Row: L. Jay, L. Ramsey, G. Patton, I. Hammer, B. Evans, Miss Kuhn, Mr. Dentel, B. Appleberry, L. Benton.
Row 4: J. Britton, B. Brown, F. Burry, L. Markt, T. Collins, B. Corder, L. Eastman, L. Galbreath, L. Grisham.
Row 3: R. Large, J. Maxwell, W. McFarland, J. O'Brien, J. Pasmore, J. Philpot, E. Potts.
Row 2: T. Price, L. Sadler, T. Slaymaker, L. Turley, B. Walker.
Row 1: P. Waterhouse, J. Williamson, B. Zeldin, J. Zinn.

Central Franklin Club

MOTTO
"Animus, Cor, Manus"

OFFICERS

	1st Term	3rd Term	4th Term
Intersociety Representative.....	Larry Jay	Larry Jay	Larry Jay
President.....	Larry Ramsey	Irving Hammer	Bob Evans
Vice-President.....	Gary Patton	Bob Evans	Gary Patton
Recording Secretary.....	Irving Hammer	Tom Slaymaker	Larry Ramsey
Treasurer.....	Bob Evans	Larry Ramsey	Irving Hammer
Critic.....	Tom Slaymaker	Tom Philpot	Tom Slaymaker
Sergeant-at-Arms.....	Larry Galbreath	John Collins	
Property Box Boys.....		Jim Williamson	Bob Appleberry
Poor Richard.....	Gary Patton	Bob Appleberry	Burt Zeldin
		Gary Patton	

DIGNITARIES

Song Leader.....	Larry Jay
Standard Bearer.....	Tom Slaymaker
Medal Pinner.....	Larry Ramsey
Co-Pianists.....	Lyman Turley and Gary Patton



Top Row: S. Montz, B. Brown, B. Anderson, S. Smith, H. Williamson, Miss Tieman, Mr. Fleming, V. Bell, C. Bland.
 Row 4: D. Bright, M. Burns, H. Coonrod, J. Couch, J. Frantz, R. Frogge, J. Gibson, C. Heaton, D. Lambert.
 Row 3: D. Larimore, J. Lawson, S. Lawson, G. Lester, B. Logan, M. Payne.
 Row 2: P. Phillips, R. Reid, G. Schalley, K. Seymour, P. Sinovich, N. Shinholtz, R. Spangler.
 Row 1: P. Strider, P. Stucker, C. Vanlandingham, V. Wilson.

Minerva Literary Society

MOTTO

"Fax Mentis Incendium Gloriae"

OFFICERS

	1st Term	2nd Term	3rd Term	4th Term
Intersociety Representative	Shirley Montz	Shirley Montz	Shirley Montz	Harvey Williamson
President	Betty Brown	Barbara Anderson	Sylvia Smith	Shirley Lawson
Vice-President	Barbara Anderson	Sylvia Smith	Harvey Williamson	Roberta Reid
Recording Secretary	Sylvia Smith	Harvey Williamson	Shirley Lawson	Pat Stucker
Treasurer	Harvey Williamson	Nancy Shinholtz	Gerry Lester	Gerry Lester
Corresponding Secretary	Nancy Shinholtz	Pat Sinovich	Kathy Seymour	Kathy Seymour
Sergeant-at-Arms	Pat Sinovich	Shirley Lawson	Roberta Reid	
Critic	Shirley Lawson			
Rush Captains	Joyce Moore	Janice Couch	Helen Coonrod	Janelle Gibson
Historian	Coleen Bland	Georgeanne Schalley	Barbara Logan	Martha Payne
Honorary President	Gerry Lester			
	Roberta Reid		Nancy Shinholtz	

DIGNITARIES

Song Leader	Sylvia Smith
Medal Pinner	Betty Brown
Standard Bearer	Barbara Anderson
Minerva	Shirley Montz
Flower Girl	Nancy Shinholtz
Pianist	Pat Strider
Co-Pianist	Harvey Williamson



Top Row: R. Brown, B. Keller, B. Rowley, R. Schmid, Miss Davis, Mr. Carman, N. Boley, B. Brooks, W. Campbell.
Row 4: P. Carter, G. Chullino, R. Cox, B. Crabtree, L. Frankenstein, B. Glover, P. Greenberg.
Row 3: N. Higgins, M. Hoyt, J. Kraft, J. Levin, F. Lopez, W. McAble, G. Martinette.
Row 2: K. Myers, V. Petkoff, G. Thomas, R. Warburton, K. Ward.
Row 1: J. Winegar, S. Zeldin.

Central Jefferson Club

MOTTO
"Veritas Vos Liberabit"

OFFICERS

	3rd Term	4th Term
Intersociety Representative.....	Richard Brown	Richard Brown
President.....	Bruce Keller	Blair Rowley
Vice-President.....	Blair Rowley	Ralph Warburton
Recording Secretary.....	Ralph Warburton	Norman Boley
Treasurer.....		Stan Zeldin
Corresponding Secretary.....	Norman Boley	Bob Crabtree
Sergeant-at-Arms.....	Paul Greenberg	Felix Lopez
Rush Captains.....	George Thomas	Bill Glover
	Bob Crabtree	George Thomas
Property Box Boys.....	Victor Petkoff	Victor Petkoff
	Jerry Levin	Paul Greenberg
Critic.....		Bruce Keller

DIGNITARIES

Song Leader.....	Blair Rowley
Standard Bearer.....	Robert Schmid
Medal Pinner.....	Richard Brown
Cup Bearer.....	Bruce Keller
Pianist.....	Norman Boley



Top Row: B. Johns, S. Douglas, R. Gower, J. Hart, S. Fender, Miss Alton, Mr. Beck, L. Ballard, B. Bradshaw.
Row 4: M. Foote, J. Frantz, M. Fudge, M. Gore, C. Harper, C. Hartley, G. Katz, J. Knepper, R. Laughlin.
Row 3: A. Logan, P. Long, M. Manley, J. McCubbin, S. McFarland, C. Mobley, L. Nicholson.
Row 2: I. Prussner, B. Richardson, Z. Ricketts, M. Slavens, J. Stanbrough, J. Stillwell, R. Turley.
Row 1: N. Vleisides, M. Davis.

Delphian Literary Society

MOTTO

"Esse Quam Videre"

OFFICERS

	1st Term	2nd Term	3rd Term	4th Term
Intersociety Representative.....	Betty John	Betty Johns	Betty Johns	Betty Johns
President.....	Shirley Douglas	Ruth Gower	Joyce Harte	Sondra Fender
Vice-President.....	Ruth Gower	Joyce Harte	Sondra Fender	Jo Ann McCubbin
Recording Secretary.....	Joyce Harte	Sondra Fender	Jo Ann McCubbin	Shirley McFarland
Corresponding Secretary.....	Sondra Fender	Carolyn Harper	Carolyn Mobley	Judy Stansbrough
Treasurer.....	Carolyn Harper	Joan Frantz	Barbara Richardson	Barbara Richardson
Sergeant-at-Arms.....	Joan Frantz		Ruth Turley	Carol Hartley
Delphi.....	Jean Hook	Carolyn Mobley	Judy Stansbrough	Mary Fudge
Rush Captains.....	Linda Nicholson	Barbara Richardson	Marie Slavens	Gerry Katz
Parliamentarian.....	Carolyn Mobley	Judy Stansbrough	Peggy Long	Alpha Logan
Critic.....	Marie Manley			
Honorary President.....		Shirley Douglas	Ruth Gower	Joyce Harte
			Carolyn Harper	Joan Frantz
			Joan Frantz	

DIGNITARIES

Song Leader.....	Sondra Fender
Standard Bearer.....	Joan Frantz
Medal Pinner.....	Betty Johns
Delpha.....	Shirley Douglas
Flower Girls.....	Joyce Harte and Carolyn Harper
Pianist.....	Jo Ann McCubbin



Top Row: B. Sipes, A. Donovan, M. Miller, B. Davis, G. Jones, Miss Reek, Mr. Bush, J. Abranz, E. Brehm.
 Row 4: T. Campbell, N. Clements, L. Cooper, S. Dillon, D. Fink, C. Fowler, S. Gerber, S. Gibson, S. Groimes.
 Row 3: E. Johnson, L. Keltner, J. Lord, C. McDaniel, D. Peaster, M. Phillipson, S. Poe.
 Row 2: S. Powell, J. Reichman, K. Renick, E. Rhodes, A. Salmon, M. Sexton, K. Wells.
 Row 1: M. Young, C. Zenor.

Society of Literature and History

MOTTO

"Veni, Vedi, Vici"

OFFICERS

	1st Term	2nd Term	3rd Term	4th Term
Intersociety Representative	Barbara Sipes	Barbara Sipes	Barbara Sipes	Barbara Sipes
President	Arlene Donovan	Marilyn Miller	Beverly Davis	Gloria Jones
Vice-President	Marilyn Miller	Beverly Davis	Gloria Jones	Lynn Cooper
Recording Secretary	Beverly Davis	Gloria Jones	Evalou Brehm	Anadale Salmon
Corresponding Secretary	Gloria Jones	Claire Anne Zenor	Lynn Cooper	Kathy Wells
Treasurer	Claire Anne Zenor	Evalou Brehm	Anadale Salmon	Janet Lord
Sergeant-at-Arms	Evalou Brehm	Lynn Cooper	Kathy Wells	Sylvia Poe
SLH	Lynn Cooper	Don Ann Kellogg	Sylvia Poe	Conda Fowler
Co-Rush Captains	Anadale Salmon	Conda Fowler	Conda Fowler	Shirley Gibson
	Clara McDaniels	Kathy Wells	Janet Lord	Teresa Campbell
Critic			Teresa Campbell	Clara McDaniel
Parliamentarian	Katherine Wells	Janie Reichman	Shirley Gibson	Jane Reichman
Reporter	Sylvia Poe	Anadale Salmon	Clara McDaniels	Maryanna Phillipson
Alumni Reporter		Sylvia Poe		
Honorary President			Claire Anne Zenor	Evalou Brehm

DIGNITARIES

Song Leader	Beverly Davis
Pianist	Claire Anne Zenor
Standard Bearer	Marilyn Miller
Medal Pinner	Barbara Sipes
SLH	Arlene Donovan
Flower Girl	Gloria Jones



Top Row: "Deep purple reigns supreme"—A.L.S.; Party Politics Intersociety Council. Row 5: "Cheer loud and long for dear old Webster"—C.W.C.; "Our daisy's petals all gold and silver"—T.L.S. Row 4: "Cheer for dear Minerva"—M.L.S.; "For Emerson's a grand, fine name"—C.E.C. Row 3: "Down in K. C., Misery, we will fight for C.J.C." "Side by side in our two shades of blue"—S.L.H. Row 2: That for which all strive and but one can gain; "We will ever be true, Delphian"—D.L.S. Row 1: Franklins 'n friends at Consolidated.





P. Wright, Senior Editor
 T. Slaymaker, Senior Staff
 N. Thomas, Senior Staff
 R. Lytle, Senior Staff
 B. O'Neal, Faculty Editor
 R. Brown, Literary Society Editor

M. Wall, Literary Society Staff
 M. Phillipson, Literary Society Staff
 A. Donovan,
 Departmental Club Editor
 K. Wells, Departmental Staff
 B. Davis, Departmental Staff
 L. Fisher, Underclassmen Editor

N. Rice, Underclassmen Staff
 C. Watling, Mounting Editor
 J. Evans, Mounting Staff
 J. Wiseley, Mounting Staff
 J. Thorp, Mounting Staff
 G. Jones, Girls' Sports Editor

B. Sipes, Girls' Sports Staff
 S. Noble, Girls' Sports Staff
 M. Jordan, Boys' Sports Editor
 B. Large, Boys' Sports Staff
 E. Hedeem, Boys' Sports Staff
 D. Laughlin, Photographer

R. Warburton, Index Editor
 T. Cox, Index Staff
 J. Stolder, Index Staff
 C. Kawallek,
 Junior Business Staff Member
 L. Cochran,
 Senior Business Staff Member
 S. Montz,
 Senior Business Staff Member

D. Mullins,
 Senior Business Staff Member
 J. Swezy
 Senior Business Staff Member
 S. Wayman
 Senior Business Staff Member
 Miss Kite, Literary Adviser
 Miss Grubbs, Auditing Adviser
 Mr. Honn, Business Adviser

Centralian Staff



Caryl Sue Driesbach
 Co-Editor-in-Chief

Carolyn Yates
 Co-Editor-in-Chief

Sylvia Smith
 Business Manager



Top Row: The Senior staff figures it out; Sure looks simple—C. Yates, C. Driesbach, Miss Kite; Mike Jordan finishes his write-up. Row 3: The Business Staff is looking fine; Miss Kite and Mr. Hann have the final say; C. Kawallek and S. Smith handle the money. Row 2: Bev O'Neal is the Faculty Staff; The Mounting Staff hard at work; "Is that the right change?" Row 1: David Laughlin snaps a good one; "It's quite a job to sort those pictures!"





Top Row: C. Watling, first page co-editor; B. Davis, first page co-editor; B. Brown, second page co-editor; J. Evans, second page co-editor; M. Miller, third page co-editor; C. Pierce, third page co-editor.

Row 5: B. Sipes, fourth page co-editor; P. Culotta, fourth page co-editor; J. Grantham, fourth page co-editor; V. McCall, advertising manager; J. Head, business manager; T. Frazier, exchange and mailing manager.

Row 4: H. Brooks, R.O.T.C. editor; L. Moneymaker, staff artist; D. Laughlin, Staff photographer; B. Anderson, reporter; P. Garnett, reporter; R. Duncan, print shop foreman.

Row 3: P. Carter, ad foreman; R. Dunn, ad foreman; F. Manfredi, page foreman; S. Dubin, headline foreman; G. Thomas, asst. premmen; J. Mullins, asst. ad foreman.

Row 2: B. Dryer, ad foreman; D. Watson, shop foreman; V. Walkenhorst, asst. pressman; P. Zans, headline foreman; R. Clark, pressman; W. Smith, asst. pressman.

Row 1: Max Hoyt, fly boy; C. Nichols, page foreman; Miss Oldham, newswriting instructor; Mr. Beck, printing instructor; Miss Grubbs, auditor.

Luminary I

The first term Luminary Staff started the year off in fine fashion by producing a top-ranking paper. Two columns which are now regular features, Mr. Marshall Talks It Over and Guidance Guideposts, were begun by this staff. The staff strived to achieve an All-American rating by applying ingenuity and hard work.

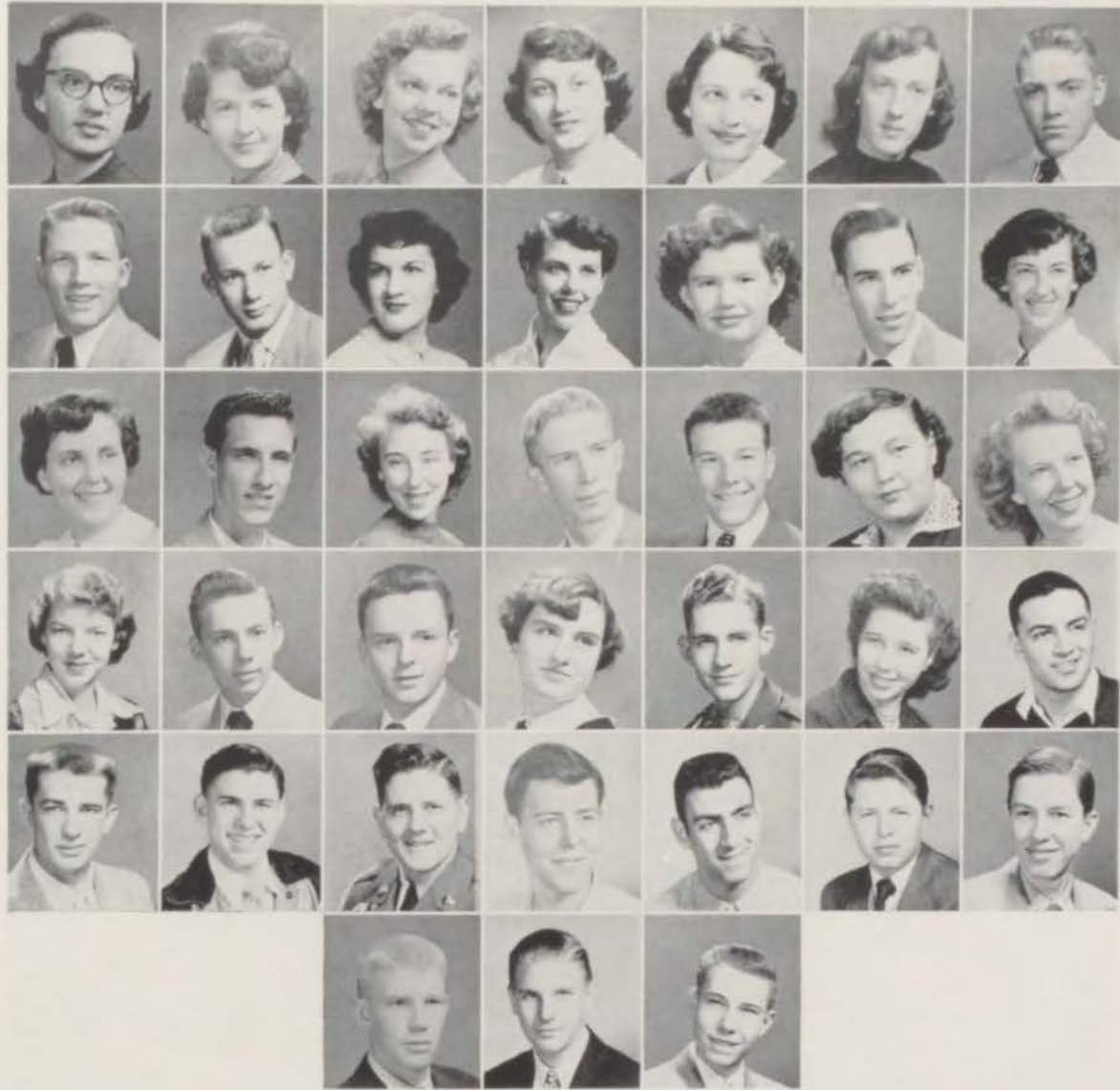

Top Row: J. Blackwell, First Page Co-Editor; T. Campbell, First Page Co-Editor; D. Mullins, Second Page Co-Editor; P. Wright, Second Page Co-Editor; C. Knox, Third Page Co-Editor; C. Zenor, Third Page Co-Editor; R. Thomas, Boys' Sports Editor.
Row 5: B. Patty, Fourth Page Co-Editor; J. Fields, Fifth Page Co-Editor; E. Davis, Sixth Page Co-Editor; E. Price, Sixth Page Co-Editor; P. Hardin, Seventh Page Co-Editor; D. Adams, Seventh Page Co-Editor; M. DeLong, Girls' Sports Editor.
Row 4: B. Richardson, Eighth Page Co-Editor; J. Spurgeon, Advertising Manager; J. Young, Business Manager; T. Cox, Reporter; H. Hatch, Circulation Manager; D. Rich, Office Manager; B. O'Neal, Reporter.
Row 3: H. Williamson, Reporter; J. Wiseley, Reporter; J. Swezy, Columnist; J. Murray, Reporter; G. Newland, R.O.T.C. Reporter; A. Shaw, Mailing and Exchange Editor; F. Manfredi, Shop Superintendent.
Row 2: R. Dunn, Ad Foreman; P. Carter, Ad Foreman; S. Dubin, Headline Foreman; P. Zans, Headline Foreman; J. Glavas, Headline Assistant; C. Nichols, Headline Assistant; R. Droyer, Ad Foreman.
Row 1: G. Thomas, Make-Up Foreman; M. Funk, Headline Assistant; R. Clark, Chief Pressman.

Luminary II

The second term Luminary staff began a new era in the Central paper by modernizing the pages of Ye Olde Luminary. The size of the pages were reduced to one-half the original size and the number of pages were increased from four to eight. It is hoped that in the years to come the Luminary will follow the example set by the second term staff of 1953.

Central Honor Society



Gold Medal Winners

Top Row: D. Douglas, C. Dreisbach, E. Hedeem, L. Jay.
 Row 2: M. Jordan, B. Keller, P. Kinsella, R. Reid.
 Row 1: J. Swezy, B. Watson, B. Watson, C. Zenor.

The Central Honor Society is an honorary scholastic organization formed in 1949 to further academic achievements during all four years of high school.

Any student maintaining 14 scholastic points or more for two successive semesters is eligible for membership and may wear the bronze pin. After attaining 14 points for four semesters he may wear the silver pin, and after seven semesters, the gold pin. Seniors having maintained a grade average of 3.65, or over, are graduated "With Highest Distinction"; 3.50, "With High Distinction," and 3.10, "With Distinction." Upon being inducted into the society in an all-school assembly, the candidate for membership repeats the following pledge: "I pledge myself to do everything in my power to uphold the high ideals of Central High School, and I promise always to endeavor to maintain scholastic standards worthy of my ability."

OFFICERS

President	Everett Hedeem
Vice-President	Bruce Keller
Secretary	Roberto Reid
Treasurer	Caryl Sue Dreisbach



Silver

Top Row: M. Phillipson, E. Cooper, C. Kowallek, B. Rowley, L. Frankenstein, J. L. Shelton, B. Seigal, J. Thorpe, R. Brown, J. Fields, C. Horner, C. Holm.
 Row 3: C. Lockridge, J. Knepper, S. Zeldin, R. Thomas, J. Thomas, M. DeLong, A. Donovan, M. Manley, J. Haw, C. Smith.
 Row 2: J. Stanbrough, S. Poe, N. Kugler, M. Wall, N. Rice, V. Boyer, J. Thomson, P. Olive, J. Anderson, C. Yates.
 Row 1: D. Watts, E. Sever, S. Noble, C. Seymour, J. Gregory, E. Davis, C. Knox, J. Hart, G. Schalley.

Top Row: J. Salter, B. Dillon, R. Howard, B. Whitaker, G. Burgard, L. Parkhurst, R. Williams, M. Freed, D. Robbins, G. Martinette, D. Maxwell, J. Kraft, D. Wurth.
 Row 4: J. Hurley, C. Vandlandingham, M. Gore, S. O'Brien, L. D. Tindall, B. Johnson, B. Benningfield, B. Zeldin, J. Douglas, D. Johnson, C. Davis, M. Torno, L. Fisher, J. Carlson.
 Row 3: S. Traner, D. Lambert, D. Watts, N. Thomson, R. Linville, S. Kennedy, B. Cockrell, P. Irons, B. Bradshaw, L. Metzler, J. Frantz, C. Rogers, R. Spangler.
 Row 2: P. Bryan, E. Price, E. Froser, B. Davis, B. Graham, M. Sexton, R. Lytle, P. Gabbert, C. Oberzan, M. Knox, S. Hobart.
 Row 1: C. Hartley, S. Gerber, J. Jacobs, D. Long, P. Jones, P. Pierce, B. Richardson.

Bronze





FIRST SEMESTER STUDENT COUNCIL REPRESENTATIVES

- Top Row:** G. Webster, R. Brown, J. Swezy, L. Joy, G. Webster, E. Hedeem, M. Jordan, J. O'Brien, B. Evans, F. Burry, E. Potts, T. Mason.
Row 3: T. Parkhurst, B. Whitaker, K. Hammond, D. Maxwell, J. Poindexter, P. Waterhouse, C. Horner, P. Strider, M. Foote, B. Graham, P. Mills, D. Smith, J. Haw.
Row 2: B. Mueller, P. Krahenbuhl, T. Douglas, K. Myers, D. Mullins, S. Wayman, D. Simmons, P. Tucker, T. Gregory, T. Heflin, P. Haggard, B. Sneed, T. Lord.
Row 1: C. Yates, C. Dreisbach, P. Wright, L. Jordan, J. Gibson, C. Collins, J. Pennington, S. Nugen, D. Yount, M. Young.

Student Council I



Don Adams
President

Tom Sloymaker
Vice-President

Shirley Montz
Secretary

Jerry Grantham
Sergeant-at-Arms

Edmund Rusche
Continuity

STUDENT COUNCIL ALTERNATES

- Top Row:** J. Salter, J. Stewart, R. Drayer, J. Wisely, C. Christopher, J. Denton, B. Piper, D. Deggs, F. Shull, J. Gabriel, K. Hill, C. Phillips.
Row 2: S. Turner, M. Hepple, P. Phillips, M. McKelvey, D. Douglas, J. Reichman, L. Mauss, P. Garnett, S. Hughes, J. Milam, M. Davis.
Row 1: P. Sarver, M. Brown, D. Briant, M. Grider, G. Lester, P. Turley, D. Watts, C. Knapp, N. Tucker, S. Hartsell.



The first semester Student Council, under the direction of Don Adams, sponsored a sophomore party and a party for the new students. They also supported worthy campaigns such as the Polio Drive, Fire Prevention Week, and many others. The study hall was opened for studying before and after school.



SECOND SEMESTER STUDENT COUNCIL REPRESENTATIVES

Top Row: J. Jesse, G. Burgard, R. Sands, A. Pope, B. Rowley, J. Wheeler, B. Keller, N. Higgins, D. Adams, G. Shelton, J. Botkin, L. Galbreath, J. Jackson.
Row 3: B. Carroll, J. Knepper, G. Jones, C. Kawallek, J. Salter, T. Campbell, J. Carlson, C. Horner, M. Miller, P. Carroll, M. Jordan.
Row 2: S. Kennedy, J. Stanbrough, P. Phillips, J. Luster, N. Bennett, C. Zenor, G. Williamson, J. Hart, R. Reid, S. Fischer.
Row 1: R. Lytle, H. Coonrod, C. Bland, J. Carlson, M. Miller, P. Skinner, M. Butcher, J. Pennington, P. Haggard.



J. Grantham President
L. Ramsey Vice-President
B. O'Neal Secretary
P. Krahenbuhl Sergeant-at-Arms
L. Thomson Junior Continuity

Student Council I I

STUDENT COUNCIL ALTERNATES

Top Row: J. Denton, D. Degges, I. Hammer, J. Fircucca, J. Thorp, J. Philpot, F. Shull, R. Schmidt.
Row 3: G. Chullino, R. Valverde, B. Wyman, F. Feindel, L. Moss, C. McDaniels, V. Renne, R. Ross, J. Zinn.
Row 2: R. Phariss, B. Shepard, B. Long, F. Clay, S. Grant, J. Blackwell, B. Graham, L. Bickle, I. Cockren.
Row 1: P. Turley, P. Tucker, B. Brown, B. Upton, D. Smith, K. Minor, R. Linville, B. Cockrell.

The second term Student Council, under the direction of Jerry Grantham, handled the important assignment of the third City Hall Day participation. They arranged for the exchange assemblies with Southeast High School which were both very successful. They also cooperated in the arrangement for and participated in the program for Neighborhood Night. Hall and Grounds Committees are working on the beautification and orderly appearance of both.



p
e
p



e
l
u
b

OFFICERS

Top Row: B. Patty, C. Yates, L. Money-maker, E. Rusche, V. Wilson, M. Wall, J. McNeil.
Row 1: P. Stucker, J. Gregory, B. Brown, B. Harvey, R. Lytle, P. Hook, P. Sarver.



Top Row: K. Richardson, F. Cox, C. Heaton, J. Murray, J. Kurtz, J. Mantell, M. Miller, M. Phillipson, L. Tindall, D. Land, L. Mauch, C. Davis. Row 3: J. Haw, C. Vanlandingham, R. McCormick, J. Gorham, C. Borchert, R. Laughlin, S. Snyder, R. Green, J. Hurley, M. Kirk, F. Wilcoxson, R. Spangler, P. Pierce, B. Bland. Row 2: M. Manley, D. Watts, M. Grider, E. Brehm, M. Buster, J. Flournoy, C. Wright, L. Wiley, M. Mallory, S. Hobart, B. Rickett, S. Scott, M. Dan Carlos. Row 1: L. Shaw, J. Weatherholt, J. Young, P. Hook, N. Gregory, N. Rice, J. Grantham, D. Yount, C. Collins, S. Poe, C. Wells.



Top Row: I. Bliss, A. McCown, J. Frantz, J. Hook, P. Carroll, N. Pelletier, B. Graham, B. Logan, B. Large, S. Mantz, D. Honcks, N. Vleisides, P. Hart, G. Sanders, L. Carpenter. Row 3: J. Aquirre, C. Knapp, L. Nicholson, J. Knepper, J. Anderson, M. Butcher, A. Donovan, B. Davis, G. Schalley, S. Hughes, T. Campbell, M. Sexton, C. Freeman, P. Bryan. Row 2: M. Torno, B. Cockrell, S. Kennedy, M. Houghton, N. Kugler, D. Cooper, J. Ray, N. Grant, M. Payne, L. Jordan, J. Gibson, N. Thomson, B. Anderson, J. Pennington, B. Konamos, N. Wiley, P. Clark. Row 1: J. Abranz, S. Hartsell, C. Dalrymple, C. Richardson, D. Conley, H. Coonrod, R. Frogge, L. Jay, P. Waterhouse, D. Lambert, B. Bell, R. Vitale.



Top Row: A. Salmon, C. Kowallek, M. Wall, J. Thomson, V. Bell, J. Carlson, P. Strider, M. Webb, P. Mills, V. Boyer, D. Peaster, L. Cooper, Mr. Fleming.
Row 2: J. Lilly, P. Kinsella, P. Phillips, L. Lux, D. Smith, S. Waddell, C. Oberzan, R. Rohovit, G. Jones, D. Watts, A. Bronfman, Miss Price.
Row 1: N. Tucker, J. Neal, S. Fischer, B. Upton, C. Watling, S. Chappell, C. Goans, P. Wright, C. Yates, C. Dreisbach, J. Reichman.

President.....	Semester I	Semester II
Vice-President.....	Edmund Rusche	Bob Harvey
Secretary.....	Carolyn Yates	Marianne Brown
Treasurer.....	Meta Wall	Rosemary Lytle
Business Managers.....	Betty Brown	Betty Brown
Publicity Chairman.....	Pat Hook	
	Pat Sorver	
	Lyle Money-maker	

Cheerleaders

Top Row: P. Tucker, H. Williamson, S. Smith, C. Zenor.

Bottom Row: J. Evans, W. Watts, C. Watling.



Honor Corps



Top Row: E. Hedeon, T. Slaymaker, B. Evans, L. Jay, B. Keller, P. Krahenbuhl, T. Collins, B. Corder.
Row 5: P. Culotta, L. Cundiff, R. Dunn, S. Dubin, J. Fields, D. Finnell, C. Foster, L. Galbreath, J. Grantham.
Row 4: I. Hammer, B. Harvey, H. Hatch, R. Hill, R. Large, W. McFarland, T. McGavern, T. Mason, J. Maxwell.
Row 3: B. Mountjoy, J. O'Brien, G. Patton, B. Piper, E. Potts, L. Ramsey, B. Rowley, J. Salter, R. Sands.
Row 2: B. Seigel, J. Spurgeon, J. Stalder, J. Swezy, R. Thomas, L. Thomson, J. Thorp, J. Wiseley, L. Woods.
Row 1: S. Zeldin, Mr. Barry, Mr. Dentel, Mr. Evans, Mr. French, Mr. Webster.

Honor Corps members are required to have a grade standard of eight points or more and are chosen by the student body. The Honor Corps for 1953, under sponsorship of Mr. Barry, Vice-Principal, have striven to maintain order in the cafeteria and halls and to preserve the high standards of Central High.

Cooperative Occupational Education

"Learning While Earning"

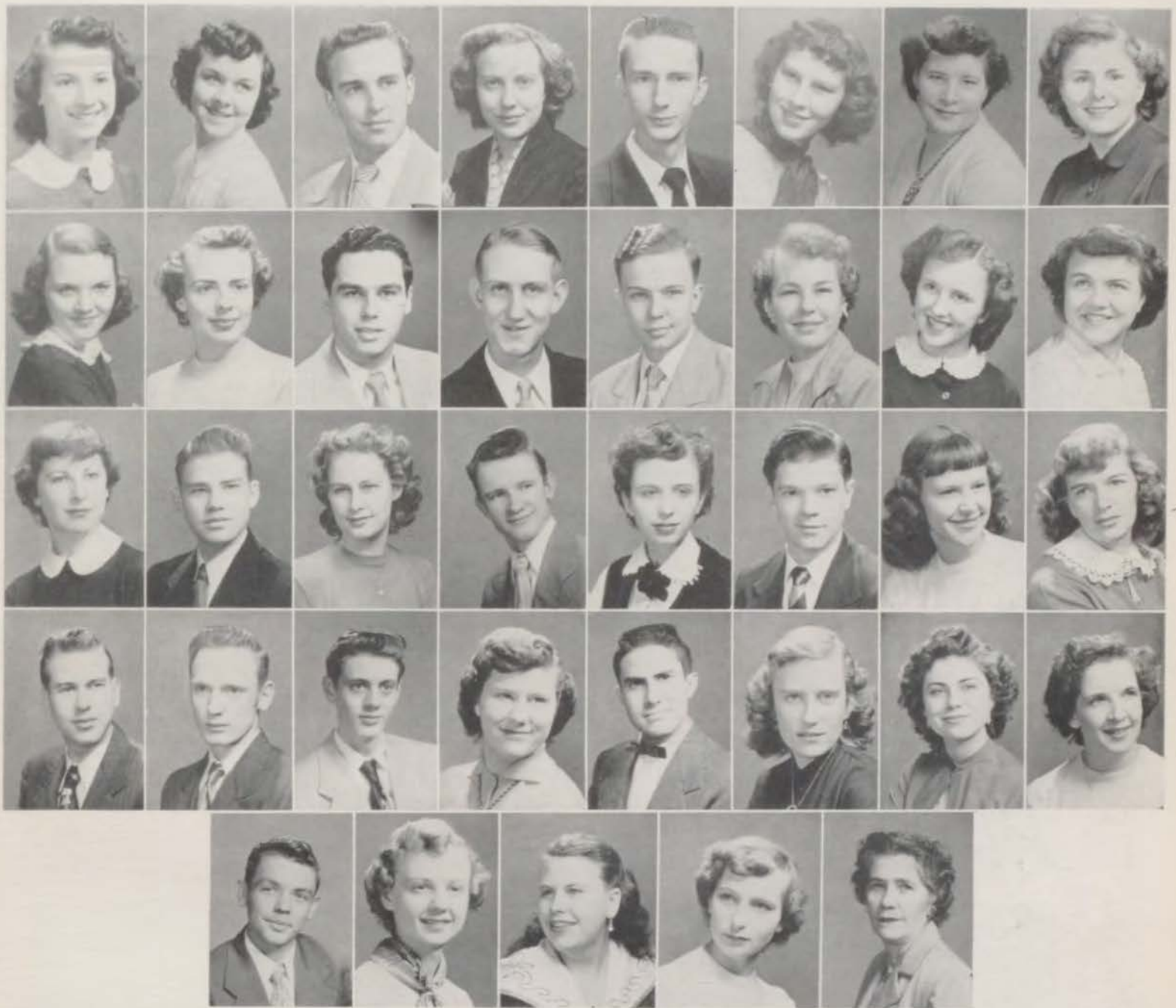

Top Row: P. Anderson, Kansas City Life Insurance Company; S. Jackson, J. Bertram, Business Mens Assurance Co.; C. Bibb, Southwestern Bell Telephone Co.; J. Botkin, Sears, Roebuck & Co.; Ruth Bulloc, Commonwealth Loan Co.; D. Eichler, Sears, Roebuck & Co.; A. Fink, Montgomery Ward & Co.

Row 4: E. Fraser, Southwestern Bell Telephone Co.; P. Garnett, Household Finance Corporation; J. George, Valentine Market; R. Hamblin, Sears, Roebuck & Co.; D. Hell, Mosher's Market; P. Helmer, Penn Mutual Life Insurance Co.; R. Holt, Springfield Fire and Marine Ins. Co.; D. Honsinger, Elko Photo Products Co.

Row 3: R. Hunt, Southwestern Bell Telephone Co.; M. Johnston, Sheffield Steel Corporation; M. Kinsey, Montgomery Ward & Co.; R. Kollie, Emery, Bird, Thayer; B. Lee, Chapman Dairy; M. McKelvey, Albert Tool and Gage Co.; M. Mason, Farmer Insurance Group; P. Ogle, Sears, Roebuck and Co.

Row 2: G. Palmer, Brunson Instrument Co.; J. Reid, Terry Sales Co.; J. Riddle, Burstein-Applebee Co.; M. Ruggles, American Telephone & Telegraph Co.; B. Sargent, Milgram Food Stores; C. Savage, Burstein-Applebee Co.; B. Sneed, Household Finance Corporation; A. Talley, Elko Photo Products Co.

Row 1: L. Webb, Burstein-Applebee Co.; M. Werner, Household Finance Corporation; B. Wilson, Sears, Roebuck & Co.; J. Woodward, Butler Manufacturing Co.; Miss Dahl.

The purpose of C.O.E. is to enable students to work and at the same time finish their schooling.

Here at Central, students have a fine opportunity to obtain training in whatever field they prefer through C.O.E. Miss Inez Dahl, the coordinator, helps each in a special class,

Related Subjects, to learn information of value in his particular job. Anyone who wishes may take C.O.E. as long as he is willing to work and learn.

This year, as always, Miss Dahl has helped many Central students along the path to future success by training in C.O.E.

Y-Teen



Top Row: S. Poe, J. Anderson, S. Miller, B. Carroll, L. Shaw, P. Bryon, A. Donovan, C. LaSalle, P. Skinner, E. Schiereck, B. Garnett, G. Schalley.
Row 2: J. Gibson, D. Watts, J. Haw, N. Thomson, R. Lytle, S. Poe, M. Wall, S. Snyder, S. Parsons, J. Waten, Miss Engel.
Row 1: S. Kaiser, C. Kawallek, N. Rice, C. Dreisbach, C. Dalrymole, C. Yates, M. Phillipson, P. Nave, R. Rahovit, M. Knox, C. Oberzan.

President.....	Carolyn Yates
Vice-President.....	Marianna Phillipson
Secretary.....	Carol Dalrymple
Treasurer.....	Pat Nave
Inter-Club Council.....	Nancy Rice
	Caroline Kawallek

President.....	Semester I	Semester II
Vice-President.....	Dick Thomas	Bruce Keller
Secretary.....	Bruce Keller	Robert Reich
Treasurer.....	Bruce Patty	Mike Jordan
Sergeant-at-Arms.....	Mike Jordan	Walter Reiss
Chaplain.....	Norman Potts	Ted Mason
	Robert Reich	Terry McGovern

Hi-Y



Top Row: M. Jordan, B. Harvey, L. Thomson, B. Patty, W. Reiss.
Bottom Row: T. Mason, R. Thomas, J. Schenk, T. McGovern, J. Hogland.



Top Row: B. Bland, B. Julius, J. Hamill, S. Snyder, A. Clayton, D. Johnson, M. Miller, N. Clements, C. Knox, S. Wayman.
Row 2: V. Renne, E. Rhodes, J. Belcher, B. Rickett, D. Norris, C. Dewar, D. Douglas, C. Bergastresser.
Row 1: R. Linville, R. Laughlin, M. Knox, C. Zenor, C. Saunders, K. Wells.

Central Horizon Club

Aquiliferi

Top Row: E. Vest, J. Boyer, J. Kraft, L. Frankenstein, J. Stadler, G. Martinette, D. Adams, J. Gabriel, R. Megaughey, P. Carter, B. Piper, J. Jackson, B. Whitaker.
Row 3: A. Clayton, L. Blueford, J. Hart, M. Slaven, B. Richardson, J. Belcher, C. Heaton, J. Flournoy, S. Snyder, S. Fender, R. Laughlin, N. Pelletier, F. Cox, M. Phillipson.
Row 2: D. Spielberger, L. Shaw, L. Rider, P. Sanders, S. Newberry, C. Mobley, S. Noble, B. Sipes, M. Hamilton, B. Wiggins, B. Bland, J. Rey, J. Jones, Miss McLaughlin.
Row 1: R. Lohmolder, C. Oberzan, C. Davis, C. Kawallek, H. Scriven, D. Wurth, C. Smith, K. Keck, D. Watts, M. Grider, D. Watts, B. Cockrell.





Top Row: P. Culotta, J. Grantham, J. Stewart, F. Feindel, J. Boyer, D. Wurth, R. Brown, J. Wheeler, N. Higgins, M. Phillipson, J. Hook, J. Wendel, B. Logan, V. Bell, N. Figgins.
Row 3: J. Dollman, D. Clow, L. Lux, A. Tommasini, P. Dawkins, T. Campbell, J. Haw, C. Selders, V. Boyer, G. Schalley, J. Rey, C. Wells, B. Capps, B. Cockrell, B. Bland.
Row 2: D. Clinton, M. Sexton, P. Kinsella, G. Harris, P. Walden, R. Vitale, E. Brehm, S. Poe, D. Speilberger, R. Rohovit, P. Wright, A. Brantman, S. Kennedy, J. Pennington, P. Hardin, Mr. Nance.
Row 1: M. Wooldridge, P. Clark, J. Abranz, B. Ricketts, P. Hook, N. Gregory, L. Jordan, J. Gibson, N. Thomson, R. Spangler, V. Wilson, J. Murray.

Drama Club: The Drama Club was formed for the purpose of raising the cultural standards of the school. During the year the members of the Drama Club gave several plays for assemblies at Thanksgiving and Christmas. The big production of the year, "Mr. Coed," contained many Drama Club members.

Drama Club

OFFICERS

	Semester I	Semester II
President.....	Lyle Moneymaker	Jan Blackwell
Vice-President.....	Jan Blackwell	Jerry Grantham
Secretary.....	Marilyn Miller	Dixie Mullens
Treasurer.....	Pat Kinsella	Pat Dawkins
		Norman Higgins

Top Row: N. Higgins, M. Miller.
Row 2: J. Blackwell, D. Mullins.
Row 1: P. Dawkins, L. Moneymaker.

Spring Play . . . Mr. Coed



Christmas Play



Teen Town



Top Row: S. Smith, H. Williamson, S. Miller, M. Blaine, J. Flourncy.
Row 3: C. Richardson, S. Poe, V. Boyer, C. Oberzan, L. Shaw, L. Jordan, M. Payne, J. Gibson, N. Thomson, B. Logan.
Row 2: C. Dalrymple, C. Cosentino, D. Watts, M. Grider, D. Watts, L. Roy, B. Upton, R. Frogge, H. Coonrod, B. Anderson.
Row 1: N. Rice, R. Lytle, P. Wright, S. Fischer, J. Young, G. Jones, J. Evans, B. Brown, P. Sarver, M. Brown, B. O'Neal.

The Teen Town Committee is a group of girls who plan Teen Town every Friday night. Special dances are held at Halloween, Christmas, and St. Valentine's Day. They also sponsor special events such as the Football, Basketball and the Sweetheart Dances. Many times a band is hired to add a little something extra to the evening. Teen Town provides a place for boys and girls to get acquainted under the supervision of teachers and parents, who join in the fun.

OFFICERS

President.....	Joyce Evans
Vice-President.....	Carol Watling
Secretary.....	Betty Brown
Treasurer.....	Pat Sarver
Sergeant-at-Arms.....	Joyce Young

A. A. U. W.



Top Row: B. Cockrell, C. Davis, D. Johnson, R. Linville.
Row 2: D. Watts, V. Boyer, M. Phillipson, C. Kowallek.
Row 1: R. Gower, D. Douglas, P. Kinsella, C. Dreishoch.



Top Row: L. Viquesney, P. Culotta, L. Benton, J. Pasmore, H. Brooks, D. Watson, J. Britton, C. Parks, C. Eberhardt, C. Higgs, J. Hart, J. Monsees.
Row 3: L. Smith, D. More, C. Saunders, B. Davis, B. Clary, J. Hook, F. Eggeman, J. Lawson, L. Cochran, P. Krouse, L. Higgins, P. Sarver, Mr. Hann.
Row 2: Miss Leibengood, C. Pierce, P. Bryan, D. Douglas, J. Young, P. Wright, N. Thomas, M. Butcher, B. Leslie, J. McCubbin, B. Anderson, S. Montz, S. Kaiser, D. Conley.
Row 1: J. Kerr, M. Fudae, A. Gregor, H. Coonrod, P. Carroll, M. E. Harvey, S. Wayman, R. Reid, C. Richardson, P. Krahenbuhl, L. Wiley.

OFFICERS

	Semester I	Semester II
President.....	Mary Ellen Harvey	Shirley Lawson
Vice-President.....	Shirley Wayman	Helen Coonrod
Secretary-Treasurer.....	Pat Carroll	Roberta Reid
Program Chairman.....	Roberta Reid	Pat Wright
Reporter.....	Helen Coonrod	Carol Richardson
Sergeant-at-Arms.....	Carol Richardson	James Pasmore
Critic.....	Paul Krahenbuhl	Mary Ellen Harvey
Advisors.....	Miss Leibengood	Miss Leibengood
	Mr. Hann	Mr. Hann

Zoology Club

The Zoology Club makes available a better and broader knowledge of Nature and Zoological problems. The Club aids the students in the Zoology course and also helps them apply the subject to everyday life. Programs consist of lectures by outside men and films which are not used in the classroom. At times, individual members furnish the programs. In the spring, field trips take the place of meetings.





Top Row: D. Laughlin, T. Cox, J. Dull, M. Jordan.
Row 3: B. Patty, J. Wheeler, B. Petkoff, R. Warburton, D. Adams, L. Thomson, R. Sands, R. Hill, B. Harvey.
Row 2: L. Frankenstein, W. Scott, P. Greenberg, L. Jay, J. Walker, R. Brown, J. Wiseley, K. Korp, L. Eastman, R. McCormick.
Row 1: Mr. Carman, P. Walden, N. Rice, P. Bryan, G. Schalley, M. Manley, J. Haw, J. Anderson, C. Dreisbach, C. Yates, Mr. Crane.

OFFICERS

President.....	Semester I	Semester II
Vice-President.....	Tom Cox	Bruce Patty
Secretary-Treasurer.....	Don Adams	Bob Harvey
Sergeant-at-Arms.....	Caryl Sue Dreisbach	Georgianne Schalley
Reporter.....	Michael Jordan	Leland Thomson
	Jack Wiseley	Richard Brown

Engineers' Club

The Engineers' Club was organized for the purpose of arousing interest in engineering and the related fields of science and mathematics. The programs consist of experiments illustrating principles of science, chiefly physics and chemistry. Special recognition is given for each year's outstanding student. For this a medal is placed on a plaque in the trophy case in Room 211. The Engineers' Club also chooses the highest ranking student in chemistry and physics.

Left to Right: Such interesting things accumulate on the front desk. The Wasp Engine is always of interest to the Engineers' Club.





Top Row: S. Poe, P. Hart, L. Smith, I. Hammer, N. Higgins, G. Newland, P. Pierce, C. Kirtley, Miss Engel.
 Row 1: C. Yates, L. Jay, V. Boyer, J. Anderson, R. Reichman, P. Olive, J. Knepper, P. Kinsella.

Le Cercle Francais

OFFICERS

President.....	Suzy Williams	Phyllis Olive
Vice-President.....	Phyllis Olive	Joyce Anderson
Secretary.....	Joyce Knepper	Phyllis Pierce
Treasurer.....	Vanessa Boyer	Phyllis Hart
Song Leader.....	Larry Jay	Larry Jay
Reporter.....	Joyce Anderson	Pat Kinsella
Sergeant-at-Arms.....	Irving Hammer	Irving Hammer
Critic.....		Gerald Newland

OFFICERS

President.....	Dolores Douglas
Vice-President.....	Robert Reid
Secretary-Reporter.....	Bill Dennis
Treasurer.....	Phyllis Olive
Song Leaders.....	Phil Sperbeck Margot Dziewienchi

Top Row: D. Heil, F. Clay, J. Tyson, B. Dunnington, H. Motter, Miss Engel,
 Row 1: B. Dennis, R. Reid, D. Douglas, P. Olive, M. Dziewiencki, P. Sperbeck.

Der Deutsche Verein





Top Row: J. Rev, R. Williams, P. Waterhouse, R. Herman, M. Blaine, J. Hook.
Row 3: R. Green, J. Gorham, K. Stanley, N. Grant, N. Thomson, B. Anderson, O. Justice, G. Schalley, K. Keck, M. Burns, J. Weatherholt.
Row 2: N. Figgins, J. Wood, A. Bronfman, D. Buster, B. Zeidin, J. Dollman, D. Conley, J. McNeil, B. Konomas, D. Douglas, K. Clifton.
Row 1: C. Dalrymple, C. Richardson, C. Lockridge, D. Watts, J. Swezy, R. Large, J. Knepper, S. Chappell, N. Thomas.

Red Cross

President.....	John Swezy
Vice-President.....	Bob Mountjoy
Secretary.....	Carol Richardson
Treasurer.....	Donna Watts
All-City Representatives.....	Joyce Knepper Carolyn Lockridge Bob Large Ralph Warburton John Swezy Nancy Figgins
All-City Board.....	Joyce Knepper

The Junior Red Cross organization has sent gifts of clothing and food to children in other countries. Articles to aid comfort and recreation have been sent to hospitalized veterans. The Junior Red Cross provides valuable training and furthers international understanding abroad, in our country, and in our community.

Chairman.....	Tom Slaymaker
Captains.....	Hr. 1. Coleen Bland 2. Beverly Davis 3. Pat Stucker 4. Pat Kinsella 5. Barbara Logan 6. Ruth Gower 7. Shirley Montz

The Locker Patrol acts as an official guide and host to all persons entering the building and sees that the opening of lockers during classes is carried out in an orderly manner. The Locker Patrol is under the auspices of the Student Council and is directed by its vice-president and Mr. Barry.

Locker Patrol

Top Row: B. Graham, N. Pelletier, D. Hanks, N. Shriver, F. Shull, J. Lawson, S. Lawson, M. Blaine, S. Montz, N. Holmes, N. Kugler, M. Flever.
Row 3: B. Davis, D. Peaster, P. Long, L. Shaw, P. Stucker, L. Nicholson, A. Gregory, P. Dawkins, B. Murphy, G. Schalley, M. McNemee, D. Speilburger, J. Jones.
Row 2: N. Grant, P. Kinsella, R. Gower, J. Frantz, J. Hora, D. Cooper, B. Logan, D. Conley, D. Larrimore, C. Knapp, N. Wiley, P. Mills, B. Konomas, J. Neal.



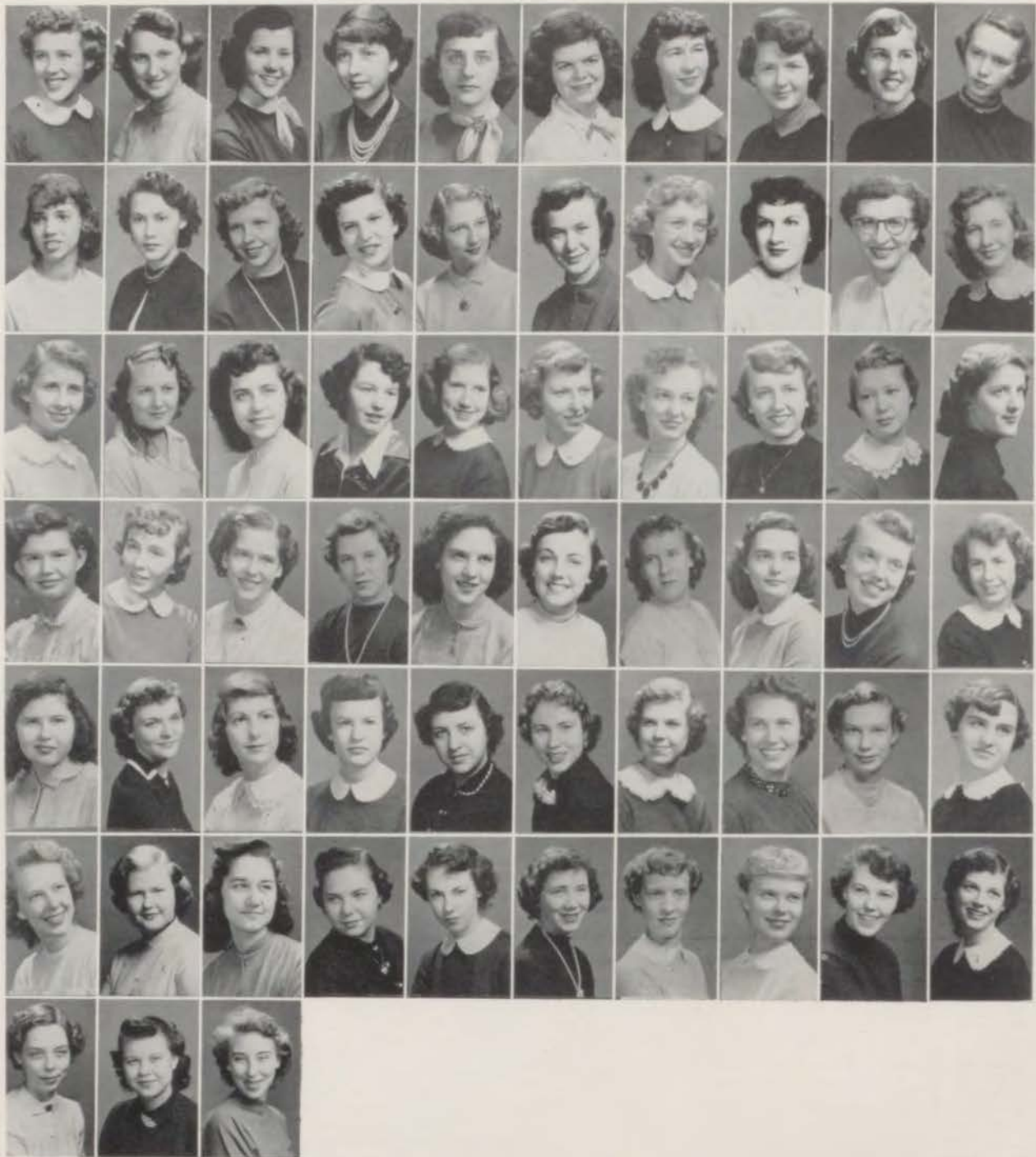

Top Row: J. Anderson, B. Bagby, Vanessa Boyer, E. Brehm, M. Brown, N. Brown, M. Butcher, T. Campbell, P. Carroll, M. Clements.
Row 6: D. Clinton, L. Cochran, H. Coonrod, L. Cooper, B. Crates, C. Dalrymple, B. Davis, E. Davis, J. Dollman, M. Donahue.
Row 5: A. Donovan, B. Dougan, S. Douglas, P. Dyer, K. Farmer, N. Figgins, R. Frogge, B. Graham, N. Gregory, S. Grolmes.
Row 4: P. Hardin, C. Harper, P. Hart, P. Hook, R. Hornaday, C. Horner, M. Houghton, B. Hoyt, B. Johns, G. Jones.
Row 3: S. Kaiser, N. Kugler, S. Lawson, B. Leslie, E. Levine, J. Lilly, J. McCubbin, M. Miller, J. Mills, J. Murry.
Row 2: B. O'Neal, S. Powell, M. Racugglia, L. Ray, C. Richardson, J. Robinson, P. Sarver, C. Sanders, C. Smith, P. Stucker.
Row 1: J. Thompson, M. Thorson, J. Young.

Commercial Club



Top Row: R. Warburton, B. Brooks, W. Glover, H. Brooks, Sgt. Bottorff, B. Rowley.

Row 4: R. Crabtree, W. Baker, N. Boley, J. Mahin, G. Newland, W. Long.

Row 3: S. Dubin, W. McAbel, F. Lea, D. Price, R. Salmon, J. Jessee.

Row 2: G. Giefing, J. Gabriel, R. Lapp, J. Young, R. Jefferson, R. Hayes.

Row 1: J. Jessee, V. Mathews, V. Sherrill.

Memorial Club

The Memorial Club was founded for the purpose of honoring veterans of World War I and II who are members of the V.F.W. and the American Legion. Its main purpose is to furnish firing squads for funerals of veterans, Memorial Day services, Armistice Day parades and various other occasions. Its members are chosen from the R.O.T.C. battalion.



Top Row: B. Baker, H. Hatch, T. Prudden, C. Kind, Mr. Schmitt.
Row 11: B. Large, J. Grantham, B. Horvey, T. McGovern, D. Adams.
Row 10: T. Mason, P. Waterhouse, L. Turley, J. Maxwell, J. Dull.
Row 9: R. Sands, J. Fields, E. Potts, L. Jay, B. Hall.
Row 8: J. Gabriel, G. Vick, J. Douglas, C. Wells.
Row 7: R. Hamblin, C. Davis, M. Shelton, P. Itons, W. McFarland.
Row 6: B. Julius, J. McCubbín, M. Wall, G. Lester, J. Richards.
Row 5: D. Clifton, H. Pinnell, S. Wayman, C. Horner, J. Anderson.
Row 4: M. Flever, S. O'Brien, C. Oberson, P. Sinovich, E. Gehrs, C. Dalrymple.
Row 3: L. Fisher, E. Rhodes, D. Watts, D. Lambert, J. Murray.
Row 2: S. Poe, M. Grider, B. Snedden, S. Kaiser, G. McClure, D. Watts, E. Sever.
Row 1: P. Olive, D. Douglas, P. Bryan.

Concert Choir

OFFICERS

	Semester I	Semester II
President.....	Don Adams	Shirley McFarland
Vice-President.....	Carole Horner	Harold Hatch
Secretary.....	Shirley Wayman	Geraldine Lester
Treasurer.....	Larry Jay	Pat Sinovich
		Ted Mason

Top Row: J. Anderson, S. O'Brien, C. Horner, L. Fisher.
Bottom Row: L. Jay, J. Gabriel, P. Olive, D. Douglas, S. Poe, B. Large, Mr. Schmitt.

Central Singers



Top Row: N. Thomas, S. Smith, N. Henehan, M. Miller, Mr. Schmitt, D. Johnson, C. Fowler, V. McCall, R. DeLong.

Row 10: B. Moad, R. Vitale, M. Sexton, K. Smith, J. Aguirre.

Row 9: N. Shinholtz, B. Skinner, L. Ballard, A. Clayton.

Row 8: P. Brogan, E. Kitrell, J. Pruitt, J. Hurley, B. Murphy.

Row 7: T. Tindall, D. Land, G. Katz, T. Reid, S. Stroud, L. Higgins.

Row 6: B. Bell, S. Monlove, P. Turley, J. Lord, B. Carlson.

Row 5: L. Keltner, V. Brogan, F. Soenz, J. Stanbrough, J. Frantz, P. Duncan.

Row 4: G. Cooper, K. Smith, N. Thomson, C. Saunders, B. Richardson.

Row 3: B. Draffen, P. Walden, A. Bronfman, S. Fischer, C. Zenor, R. Lytle.

Row 2: J. Lilly, N. Vleisides, J. Kerr, N. Grant, M. Richardo.

Row 1: D. Bright, B. Anderson, B. Brown, H. Williamson.



OFFICERS

	Semester I	Semester II
President.....	Barbara Richardson	Carol Jo Saunders
Vice-President.....	Verna McCall	Geraldine Katz
Secretary.....	Nancy Shinholtz	Sylvia Smith
Treasurer.....	Norma Thomas	Marilyn Miller

Girls' Choir

Harmonettes



J. Stanbrough, C. Selders, J. Aguirre, K. Seymour, N. Valisides, P. Duncan, C. Zenor.



Top Row: B. Brooks, R. Cardenas, D. Clinkenbeard, L. Conrad, B. Crabtree, J. Douglas, M. Frisby, D. Frizzell.
 Row 5: B. Capps, L. Gordon, J. Gorham, D. Graham, I. Hammer, P. Higdon, N. Higgins, M. Hoyt.
 Row 4: R. Jefferson, M. Jordan, C. Lockridge, R. McClure, R. McCormick, C. McDaniels, M. Manley, P. Maxwell.
 Row 3: P. Ogal, B. Phoriss, P. Pierce, S. Plumb, D. Robbins, A. Salmon, B. Schnabel, B. Seigel.
 Row 2: J. Shiddel, D. Simmons, J. Sipes, J. Stanborough.
 Row 1: J. Tarpenning, C. Yeo, Mr. Royer.

Band...1953

The Central Band added to the morale and school spirit by playing at football, basketball games, and pep assemblies. The band also participated in the American Royal Parade, the Atheneum Women's Club, the All-City Band Festival held here at Central, and gave the yearly evening production, the Band Variety Show.



Top Row: B. Benningfield, L. Bickel, M. Bredemeier, R. Cox, M. DeLong, D. Frizzell.
Row 3: I. Hammer, R. Holman, B. Hoyt, E. Johnson, P. Jones, C. Lockridge.
Row 2: R. McClure, C. McDaniel, W. Merrihugh, G. Newland.
Row 1: G. Summerskill, C. Zenor.

Orchestra...1953

The orchestra this year consists of junior high and senior students under the direction of Glenn Royer. They participated in the Missouri State Orchestra and the All-City Orchestra. The orchestra played for the Honor Society Assembly, Christmas Assembly, and Spring Play. Central's Orchestra and Band Spring Concert and Kansas City Orchestra Festival revealed the accomplishments of this organization. The orchestra finished the year by playing for graduation exercises.

The Band and Orchestra Senior Honor Award for highest service in instrumental music goes this year to: Claire Anne Zenor, librarian, orchestra president, pianist, violinist, cellist; and to Irving Hammer, who played Sousaphone in Band and viola in Orchestra and was a class officer of both organizations.

Their names will be inscribed upon a plaque, and each succeeding year a senior boy and girl will be likewise honored.



Top Row: Slaymaker catches him off guard; Time out to pose for a pic; "And Cox sinks one!"

Row 4: You can't stop big John Philpot; It's a different angle anyway; Cox does it again.

Row 3: Geraldine Katz shows the gals how; Cox always wins; Our athletes choose the prettiest.

Row 2: "Fifty-six" gets his man; It's tough to lose the ones that count.

In "C": It's an uphill battle.

Row 1: All this and he dropped it; Our prima ballerina makes a goal; Where ya' going, fellas? One for all and all for one.

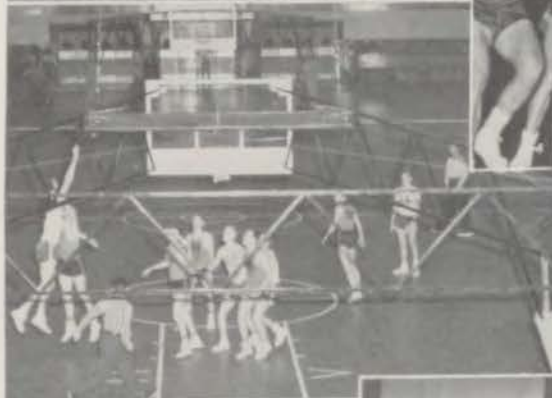

O-cent



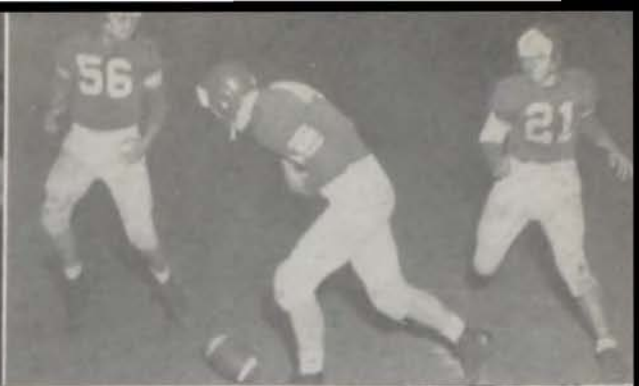

Top Row: Keller scores a fast one; They help our players win, H. Coanrod, P. Stucker, N. Thomson, at the Sweetheart Dance.

Row 4: Ramsey gains the yardage; Tommy Cox goes in for the set-up.

Row 3: Slaymaker makes one count; They always had a hard time catching John Philpot; Coaches talk things over; Hedeen scores the big one.

Row 2: Our girls win the basketball sports day in a blaze of glory; Coach Slaymaker and his "men"; Poindexter goes over for the touchdown.

Row 1: "Ace" shows 'em how; On your mark, get set, go! Faster boys—and smile!



itals

Boys' Sports
Girls' Sports
R. O. T. C.

Recognition
Prophecy
Index





Top Row: T. Slaymaker, L. Ramsey, J. Philpot, E. Hedeon, L. Benegar, L. Benton, S. Bliss, B. Corder.
 Row 5: T. Cox, H. Dyer, B. Evans, J. Fields, D. Finnell, N. Francis, C. Foster, L. Galbreath.
 Row 4: I. Hammer, H. Hatch, R. Hill, B. Keller, P. Krahenbuhl, F. Manfredi, A. Manning, L. Markt.
 Row 3: D. Mason, J. Maxwell, T. McGovern, B. Mountjoy, J. O'Brien, G. Patton, B. Patty, J. Poindexter.
 Row 2: T. Price, E. Potts, M. Reich, F. Shull, R. Thomas, D. Toler, B. Walker, J. Williamson.
 Row 1: D. Wolfe, J. Zinn, F. Burry.

"C" Club

OFFICERS

President.....	Everett Hedeon
Vice-President.....	Tom Slaymaker
Secretary.....	Bruce Keller
Treasurer.....	Bob Evans
Sergeant-at Arms.....	John Philpot
Critic.....	Irving Hammer

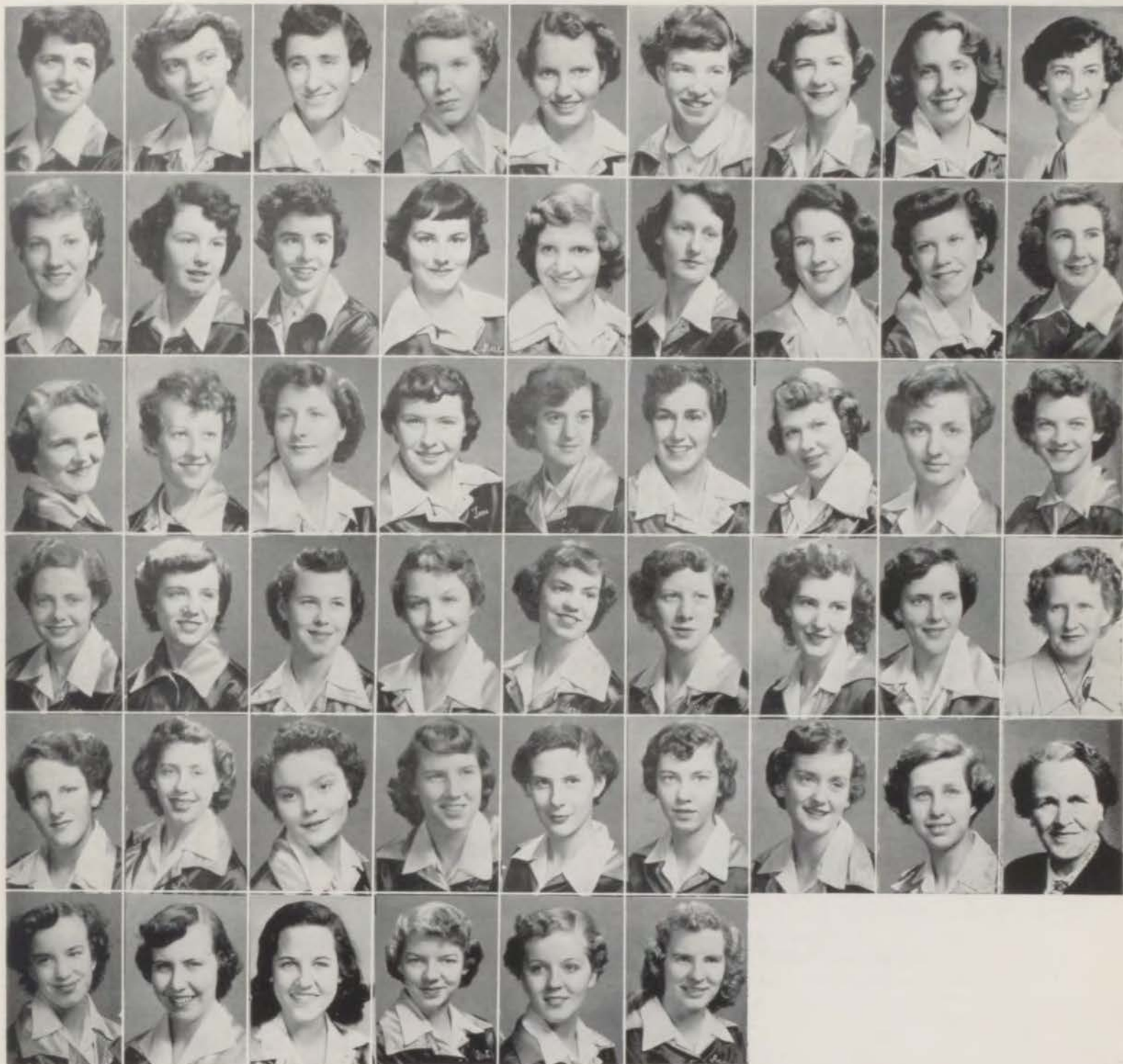

Top Row: R. Reid, B. Sipes, P. Bibbler, J. Carlson, M. Carter, A. Clayton, D. Clifton, B. Cockrell, M. DeLong.
Row 5: P. Duncan, P. Dyer, S. Fender, M. Foote, J. Frantz, E. Gehrs, J. Gregory, M. Grider, P. Hart.
Row 4: N. Henehan, J. Hepple, P. Higgins, S. Hughes, E. Johnson, G. Katz, D. Lambert, R. Laughlin, V. McCall.
Row 3: C. Mobley, B. Mueller, S. Noble, P. Phillips, C. Ravenscroft, K. Renick, J. Richards, B. Richardson, Miss Jones.
Row 2: K. Seymour, D. Simmons, M. Slaven, S. Snyder, J. Ravenbrough, J. Stillwell, N. Thomson, N. Timmerman, Miss Purnell.
Row 1: R. Turley, C. Vanlandingham, D. Watts, H. Williamson, V. Wilson, F. Warmington.

OFFICERS

	Semester I	Semester II
President.....	Roberta Reid	Barbara Sipes
Vice-President.....	Barbara Sipes	Barbara Richardson
Recording Secretary.....	Pat Higgins	Harvey Ann Williamson
Treasurer.....	Harvey Ann Williams	Judy Stanbrough
Corresponding Secretary.....	Judy Stanbrough	Sondra Fender
Sergeant-at-Arms.....	Sondra Fender	Verna McCall
Reporter.....	Barbara Richardson	Donna Clifton
Critic.....	Verna McCall	Joyce Hart
Songleader.....	Donna Clifton	Norma Henehan

Olympian

Football...1952

Central Eagles, under Coaches Harry Slaymaker, Bud French, and Nate Roitman, expected a good year. Four regulars and nine other lettermen would be returning from last year's squad plus many fine men from the second team. Hardest hit by graduation was the line with two All-City guards missing, David Argie and Bob Myers.

Central's first contest was the traditional interstate rivalry with Wyandotte. The more experienced line made the difference as the Bulldogs downed the Eagles, 26 to 6. Central's lone tally came on an end around pass play with T. Slaymaker pitching to Patton, who went on over for the score.

The opening league tilt was against Southwest. Central played at a decided disadvantage as the game was on Southwest's home field. The holes in the Eagles' line were as evident against the Indians as they had been against Wyandotte and the first half saw Southwest tallying twice for a 12 to 0 half-time lead. Although the Eagles played inspired ball in the second half, a fumble and an intercepted pass kept them from scoring, and the final tally was 12 to 0.

In Central's first game under the lights at Blues Stadium, the Eagles went up against a favored crew of East Bears. In the first quarter, both teams moved the ball well on the ground, though neither was able to score. In the second stanza, the only tally of the game came on a sustained drive going from Central's 35 down to the East 25. On the next play, T. Slaymaker pitched one to Patton who shook one tackler off his back and went on over for the score. The rest of the game saw Central on the defensive, stopping East drives dangerously near the goal line. One deciding factor in the victory was T. Slaymaker's punting. Kicking three times from his end zone, he nevertheless ended the game with an average of 38.3 yards a kick.

The next week, against Westport, Central was again rated the underdog, and the Tigers started out the game according to prediction. On its first possession, Westport moved 81 yards for a touch-down, with Ross going over from the 9. Central immediately countered with a drive of her own, going 54 yards, with Poindexter scoring from the 1 yard line. The half ended with the score 7 to 7. After taking the opening kickoff of the second half, the Eagles moved to the Westport 1. On the next play, Philpot took the handoff and plunged over for the winning tally.

Central then added Southeast to their string of victories. After a slow first half, the Eagles took a punt out of bounds early in the third quarter and went on to score. With the play starting on the Southeast 16, Slaymaker passed to Poindexter, who first juggled the ball, then went on into the end zone standing up. Late in the fourth quarter a Southeast drive was stopped by a pass interception deep in Central territory.

Against St. Joseph Central, the Eagles played one of their best games. Facing the highly touted Indians on Rockhurst's Bourke Field, Central's line played good football and held down the Redskin's fine running attack. It was a see-saw affair with neither team getting the breaks until the third quarter. Then Burry recovered a fumbled punt in St. Joseph's territory and the Eagles drove down to the 11, where Ramsey cracked over for the T. D. Howe converted and the game ended with the Kansas City school ahead, 7 to 0.

On the following Thursday, Central played Northeast for the Interscholastic league title. The Vikes were the heavy favorites to cinch the crowd, won last year by Southwest. It was all Northeast that night as the Kingbirds went down to defeat, 21 to 0. The



Coch
Harry S. Slaymaker



Coch
"Bud" French



B. Brown



Managers

J. Britton—J. Glavas

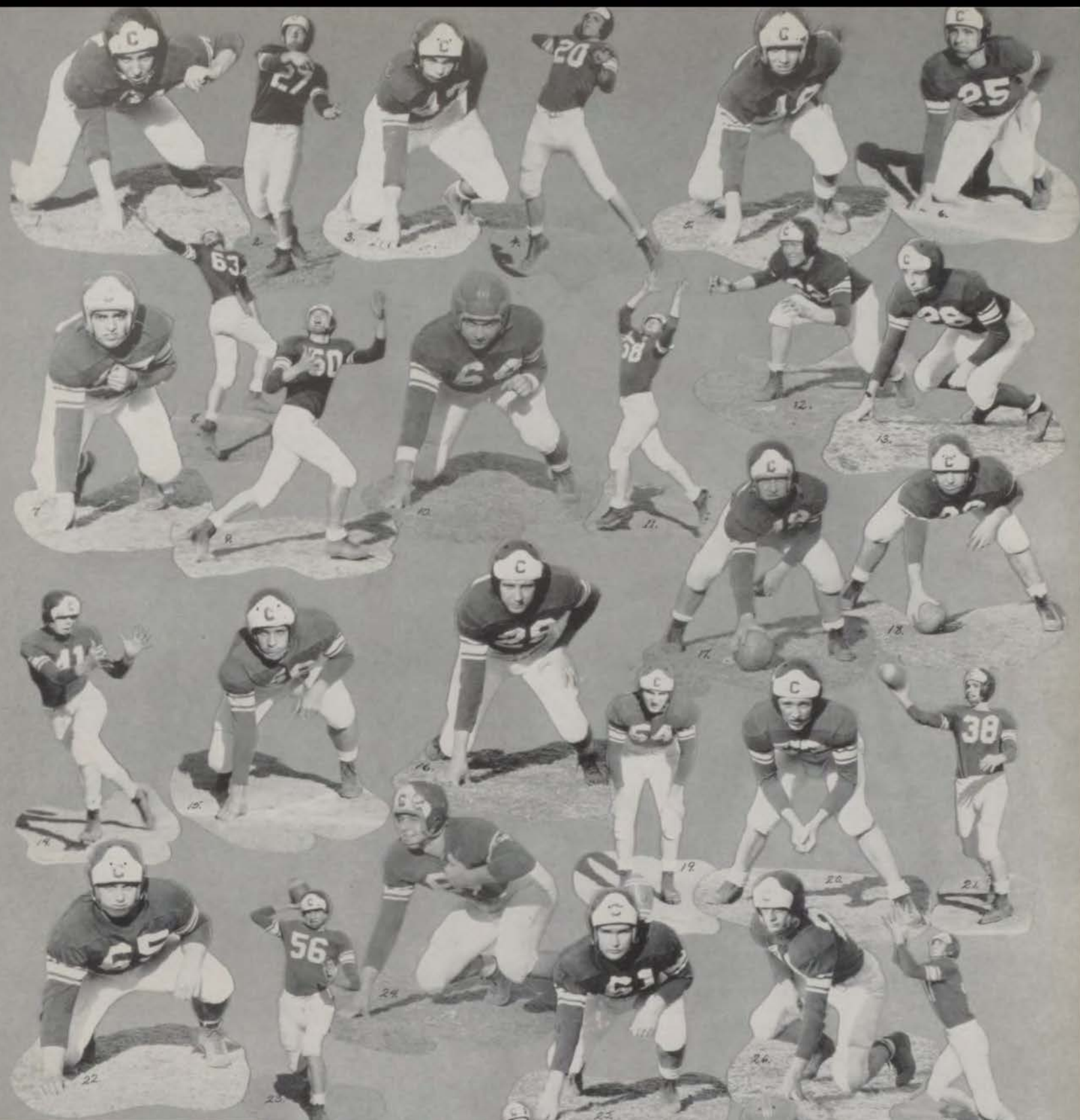

1. Bob Piper—End
2. Larry Ramsey—Back
Co-Captain
3. Larry Galbreath—Guard
4. Bill Corder—Back
5. Dick Thomas—Guard
6. Larry Benton—Back
7. Frank Manfredi—Guard
8. Bruce Keller—End
9. Tom Price—End
10. Bob Mountjoy—Tackle
11. Don Mason—End
12. Bruce Patty—Tackle
13. James Dyer—Back
14. Larry Markt—Tackle
15. Layton Benegar—Guard
16. Britain Walker—Tackle
17. Sam Bliss—Center
18. Fred Barry—Center
19. Dave Howe—Back
20. Al Manning—End
21. Jerry Zinn—Back
22. Don Wolfe—Tackle
23. Tom Slaymaker—Back
Co-Captain
24. Irving Hammer—Tackle
25. Melvin Reich—Guard
26. Jerry Poindexter—Back
27. Gary Patton—End
28. Bob Evans—Back
29. John Philpot—Back
30. Jim Williamson—Tackle
31. John O'Brien—Back
32. Jerry Maxwell—Center
33. Earl Potts—Back
34. Don Finnell—Guard
35. Jerry Fields—Back



Vikings struck early on a long run by John Royle for a touchdown. Hampered by the loss of Larry Ramsey and Jerry Poindexter, the Eagle attack never got rolling. Northeast scored once in each of the last two quarters to end the scoring and Central's title hopes.

Paseo won its only game at the Eagles' expense. A dispirited Central team allowed Paseo to score twice and convert both times while the best the Eagles could manage was 12 points. After a first quarter Central tally, Paseo scored 7 points in the second and third quarters. Late in the game Central scored again and were threatening on the Pirate's 3-yard line

when the final gun sounded. The Eagles ended the season with a record of four wins and four losses.

The Balloting for the All-City team found Central in the running for individual honors. Tom Slaymaker won a berth on the first team for the second straight year and Irving Hammer and Gary Patton on the second squad. John Philpot, Jerry Poindexter, and Bob Evans received honorable mention for back-field work. Honorable mention also went to linemen Bob Mountjoy, Fred Burry, and Larry Galbreath. Everyone agreed that Central, though short on individual stars, showed up strong in the team play and spirit department.

Second Team Football

Central's Eaglets began the season with a squad well-sprinkled with regulars. Although Coach Workman wouldn't say, fans expected a successful season. In their opener, the young Eaglets dropped a 20-to-6 decision to Southwest's second team. The second game was played on East's field and ended with Central on the long end of a 13-to-0 score. The scoring came on touchdown passes from Scott to Comer and Piper, with O'Brien adding a conversion.

Two days later, against Westport, Central again won by a score of 13 to 0. In this game, the scores came on long runs by John O'Brien and Ronnie Comer.

In two nonleague games, the Eaglets defeated Manual and McCune Home. In the latter, with just

seconds remaining and the Eaglets behind, 7-6, Smith connected to Piper in the end zone and the game ended with the score 12 to 7, Central's favor.

A few days later, they tied with Southeast before losing to Northeast, the league champs. The Eaglets only score against Northeast's Junior Vikes was on a pass from Cundiff to Judah. The final score turned out to be 19 to 6.

The Eaglets closed the season against Paseo. In a hardfought defense battle, neither team managed to score and so the game ended a scoreless tie.

The team lived up to its pre-season expectations and finished with a fine record of four wins, two ties, and two losses.

Top Row: J. Wolf, J. Campbell, D. Partin, M. Palmer, R. Calvert, E. Humphrey, F. Shull, J. Boline, C. Williams, B. Hunsaker, J. Hogland, D. Fowlkes, D. Wexler, J. Stalder, K. Ruthford, J. Flournoy, C. Morgan, K. McClure.
Row 2: D. Vale, R. Wiersma, G. Burgard, R. Yeoman, L. Smith, B. Allen, T. Collins, J. Denton, J. Perry, B. Anderson, J. Wilhoit, L. Cundiff, R. Comer, E. Francis, F. Johnson, B. Judah, B. Dunn, S. Hunter, R. Cage, Coach Workman.
Row 1: B. Appleberry, K. Armstrong, B. Hathaway, J. Sipes, B. Blackburn, D. Scott, B. Valverde, J. Salter, H. Kilgore, B. Arbiter, L. Turley, J. Schenk, C. Geers.



Basketball... 1953

When the sports spotlight changed from football to basketball, Coach Charles Workman started training his squad, which was well experienced. The forecast for the season's play looked very promising and that was the way it turned out. However, during the Christmas holidays, Coach Workman became seriously ill and passed away. The team swore that they would win the championship for Coach Workman and under the leadership of Kenny Webster, who took over as Eaglet coach, they did just that.

The Eaglet's first tilt was the De La Salle contest. They won it handily, 44-23. Shull was high point man with 17. Redemptorist was the next foe but proved to be no trouble as they bowed, 48-33. The biggest score the Eaglets ran up was against Hogan. The boys rang the bell for 63 points and Shull had the high individual total. Turner, Glennon, and Ruskin were defeated to end the nonleague season.

Central's second team opened league play with a 49-44 victory over Southeast. O'Brien led the Eaglets in the scoring column. He racked up 17 points, period.

Northeast was the next in the victory string. The little Vikes were defeated 46-37. O'Brien was once again high man with 10 points. The Eaglets continued undefeated by knocking over Manual and East, defeating the former, 49-35, and the Bear Cubs, 45-42.

The game with Southwest decided the league lead. The Indians kept in the game down to the last quarter. Then they blew up and the Eaglets won, 54-47. Westport was an even tougher foe. After trailing all the way, the Eaglets managed to eke out a 44-41 victory. The following game with Paseo saw the Eaglets come out on top of a 58-30 tally. Thomson was high point man with 15 points.

The last game of the season was with Pembroke-Country Day and the Eaglets won, 54-36. Potts and McGavern were high point men with 13 points each.

The season for the Eaglets proved very successful, leaving them with a perfect record of 14 wins and no losses, and the interscholastic championship. The team then purchased a trophy and presented it to Mrs. Charles Workman. It bore all the team members' names and signified their appreciation of Mr. Workman's fine coaching and friendship.

Not Roitman
Coach

B. Corder—J. Dyer
Managers

Kenny Webster
Coach

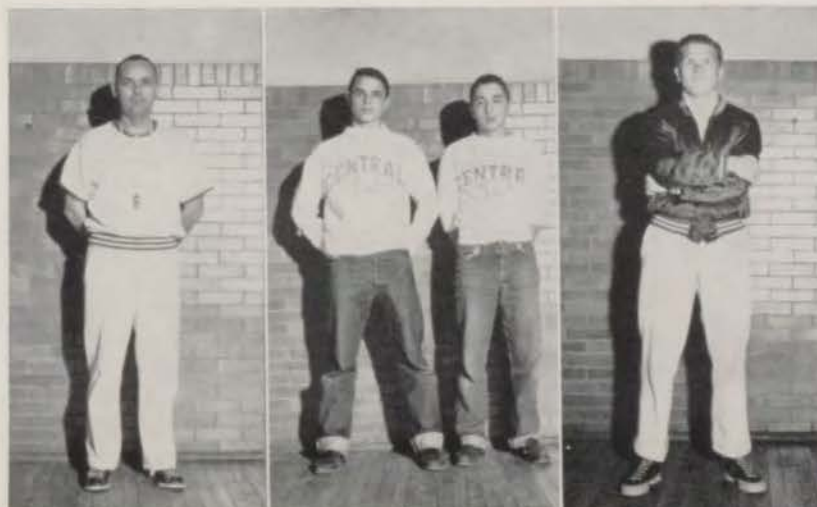

- 34. Tom Slaymaker
- 42. Tom Cox
- 23. Farrest Shull
- 44. Bruce Keller
- 33. John Philpot, Capta
- 22. Harold Hatch
- 25. Norman Francis
- 25. Paul Krahenbuhl
- 35. Everett Hedeon
- 40. Larry Markt
- 24. Jerry Poindexter



FIRST TEAM BASKETBALL

Top Row: Mr. Roitman, N. Francis, T. Slaymaker, B. Keller, T. Cox, F. Shull.
Row 1: H. Hatch, J. Poindexter, J. Philpot, E. Hedeem, P. Krahenbuhl.

The Eagles began basketball practice in November under the direction of their new coach, Nate Roitman, who replaced the retiring mentor, Frank Guemple. The squad had one regular from last year's starting quintette, Tom Slaymaker, plus lettermen Bruce Keller, John Philpot, Everett Hedeem, Paul Krahenbuhl, Harold Hatch, and Jerry Poindexter. Newcomers to the first squad were Tom Cox, Norman Francis, Sonny Shull, and Larry Markt.

The curtain raiser for the Centralites was the tilt at De La Salle. The Eagles were able to score consistently and defeated the Cadets handily, 40 to 33. Keller was high man with 22. Rockhurst proved to be a tougher opponent. After trailing most of the way, Central was able to eke out a thrilling 43-40 victory over the Hawklets. Then the Kingbirds ran up against the Redemptorist Rockets and went down to defeat to the tune of 57 to 38.

The Eagles had to go out of state to win their next one. Playing the Turner Bears on their court, the Central lads turned in a rousing 44 to 27 victory. Central also defeated Hogan on their own court, 56 to 33. Slaymaker hit 17 to end up high scorer. Glennon's little Eagles gave Roitman's crew a hard time before bowing, 42 to 45. Keller kept us in the ball game by scoring 23 points. The final nonleague game was a 63-to-25 rout of Ruskin High. Keller was once again the high man with 20.

Central opened league play against Southeast at the Municipal Auditorium. Both teams came into the tilt with fine nonleague records. It was a nip-and-tuck battle all the way, down to the very last minute. Southeast, ahead 40-39, iced the game on a late bucket by the Knight's star, Kent Bryan, making the final score 42-39.

The Eagles met an even tougher foe the next week in the form of the Northeast Vikings, defending champions. Once again Lady Luck deserted us and we blew an eight-point, fourth-quarter lead. The Vikes moved to within one point of the Kingbirds and then clinched it with three charity tosses, one of these coming on a technical foul. The technical also gave them possession and by the time the Eagles got the ball it was too late to change the 50-48 score.

The Kingbirds first tasted league victory in a

66-44 trouncing of Manual. Central led most of the game until a third-quarter rally tied it up at the fourth, 39 all. The beginning of the fourth stanza saw Manual going ahead, 43 to 40, before the Eagles began to move. Then the boys couldn't miss, outscoring Manual, 27 to 5 in the last quarter to win.

Against East, Central once again broke open a close game with a last-quarter surge. Near the end of the third, the score was tied at 30-30. In the last quarter the Eagles poured in 18 points to clinch the victory. Keller was high with 19. The Southwest Indians, favored to repeat their last year's triumph, were in for a surprise. That night Central hit 52.1 per cent of their shots in a 66-49 route of the Redskins. It was Central all the way as the Eagles started early and built up a commanding lead and were never headed.

Central's bad luck cropped up again as they bowed to Westport, 44 to 42. The Eagles were behind all three quarters but staged a desperate rally that fell short by inches. The score was tied but a late Tiger goal snatched victory from their hands. Cox was high for the second night in a row with 16 points.

The Eagles closed the season by dropping a 55-50 decision to their neighboring rivals, the Paseo Pirates. A cold Central defense spelled the difference as the game was decided once more in the last minute of play. Paseo led by one point and then clinched it with two more goals.

Finishing the league season with a record of 3 wins and 4 losses, the Eagles moved on to the state regionals at Rockhurst. After defeating Rockhurst High, 58-45, and Raytown, 62-52, Central moved into the finals with Paseo. After spotting the Bucs a 10-point lead, the Kingbirds got hot and tied it up and even went ahead at the half. Starting quick in the second half, Central built up a lead and held for a 74-63 victory.

The Eagles didn't fare so well at the state tourney as they dropped their first round game to Cape Girardeau, 65-53. It was still a successful season and the final tally was 19 won and 6 lost. In the individual department, credit goes to John Philpot, second team All-Star, and Bruce Keller and Tom Cox, honorable mention All-Star. Also a fine hand for Nate Roitman, who built a great team in his first season as Central's head basketball coach.

SECOND TEAM BASKETBALL

Top Row: W. Riese, L. Thomson, T. Price, C. King, A. Pope.
Row 2: J. Denton, B. Valverde, T. McGavern, L. Cundiff, J. O'Brien, J. Spies, T. Collins.
Row 1: T. Mason, K. Vogel, B. Appleberry, E. Potts, R. Williams, B. Whitaker, S. Bliss.





Top Row: Coach Webster, Coach French, F. Gregg, R. Flournoy, A. Gehrs, N. Walhoit, K. Scott, I. Wexler, I. Calvert, N. Anderson, R. Wiersma, J. Pierce, B. Allen.
Row 4: Coach Slaymaker, D. Crayton, D. Partin, V. Sipes, B. Hattaway, G. Burgard, W. Reiss, B. Appleberry, R. Cage, G. Boline, K. Rutherford, J. Fields, F. Palmer, B. Hunsaker, B. Corder.
Row 3: T. Collins, L. Markt, B. Valverdi, G. Chillino, D. Finnell, J. Salter, L. Benegar, J. Denton, F. Kilgore, O. Johnson, R. Dunn, J. Britton.
Row 2: K. McClure, L. Cundiff, J. Scott, B. Harvey, C. Foster, S. Bliss, T. Price, J. Sanders, B. Whitaker, D. Folks, S. Shull, J. Hogland, J. Schenck, R. Comer.
Row 1: L. Benton, T. McGovern, L. Smith, P. Krahenbuhl, D. Thomas, I. Hammer, J. O'Brien, T. Slaymaker, E. Potts, J. Poindexter, B. Evans, R. Hill, J. Perry, N. Higgins.

Track

Golf

Central's golf team this year consisted of Frank Pickerell, Owen Carroll, Walter Reiss, and Max Clauder. They were sponsored by Mr. Frank Guemple.

In their first match, which was played against Southeast at Swope Park No. 1, the Central team stayed low and won, 382-387. Owen Carroll was medalist for Central with an 89. The next match was played against Paseo and Central's golfers won it, 320-365.

Central's golf team had a very successful season and the boys and the sponsors all enjoyed it immensely.



Row 1: Carroll Owen, Max Clauder.
Top Row: Frank Pickrell, Mr. Guemple, Walter Reiss.

Tennis Team



Top Row: J. Thorp, T. Mason, Mr. Dentel, P. Greenberg.
Bottom Row: R. Clark, K. Korp, V. Petkoff.

R. O. T. C. Snaps

Top Row: Practice for field day looks fine; Forward, March!; Step lively there!; Blair Rowley steps out with his company.
Row 2: Look happy, fellas—smile!; Precision's the thing—but you're looking better; Official inspection at Field Day.
Row 1: A new coat of paint for the sergeant's office; It isn't all marching; R.O.T.C. fellas have to eat, too!





HOCKEY

Top Row: M. Hamilton, E. Gehrs, Miss Jones, P. Higgins, B. Richardson, P. Bibler, S. Fender, H. Williamson, R. Reid.

Bottom Row: M. Grider, G. Katz, B. Sipes, P. Duncan, M. Slaven, R. Turley.

BASKETBALL

Top Row: H. Williamson, B. Richardson, R. Laughlin, D. Rich, V. McCall, A. Clayton.

Bottom Row: S. Hughes, J. Stanbrough, R. Reid, S. Fender, P. Bibler, C. Ravenscroft.

BASEBALL

Top Row: N. Henehan, V. McCall, P. Duncan, P. Bibler, F. Warmington, J. Richards, R. Laughlin, J. Frantz, F. Cox, S. Snyder.

Row 3: P. Clark, N. Timmerman, B. Richardson, H. Williamson, K. Seymour, C. Ravenscroft, A. Clayton, B. Cockrell, J. Harness.

Row 2: M. Slaven, S. Fender, J. Hart, R. Reid, P. Higgins, S. Hughes, J. Gregory, E. Gehrs, E. Kittrell, M. Hamilton.

Row 1: E. Johnson, J. Head, M. Grider, R. Turley, J. Stanbrough, G. Katz, C. Mobley, S. Noble, B. Mueller.

Girls' Sports

Central has good reason to be proud of its Girls' Physical Education Department this year. They have displayed their sportsmanship and skill against the other schools of Kansas City in the three sportsday contests.

This year's program has included hockey, volleyball, basketball, tennis, table tennis, swimming, dancing, and two outside intermurals—roller skating and bowling. With a program like this you might expect

that the girls only have a good time, but this is not true, for many of the girls work long and hard to obtain those awards which are given upon completion of certain requirements: small shield, large shield, big "C," and the gold pin which is given throughout the city to those girls who are outstanding in the department. Several girls from Central will receive this pin this spring.



Top Row: Our winning team at Sportsday; Baseball is looked forward to all year; Harvey scores a nice one. **Row 4:** "Stee-rike one!" **Row 3:** It's a homer for sure; "We're here to win, we're gonna win!"; Perfection to be envied. **Row 2:** Tuesday always means dancing; O-o-o-oh, that water's cold; Another run scored! **Row 1:** The other team just didn't have a chance; Hockey's fine for a crisp fall day.



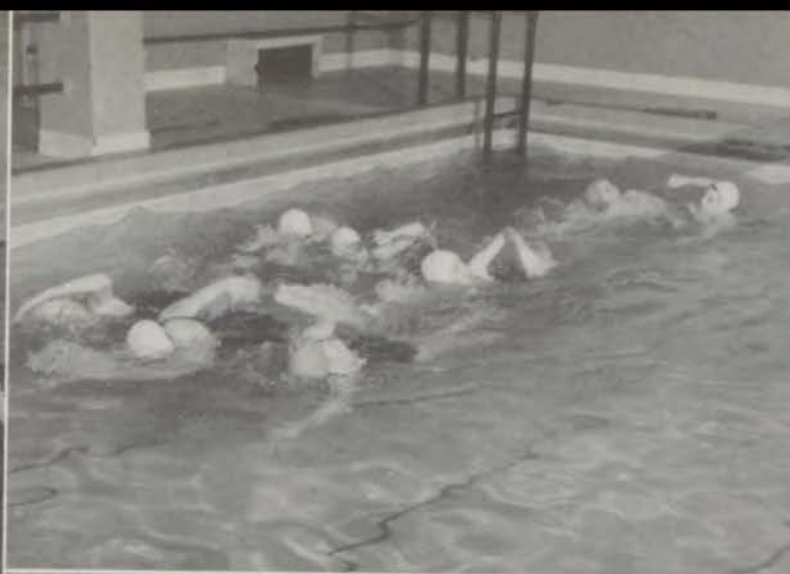

Top Row: Basketball is looking better these days; The girls show championship form.

Row 3: Tight ping-pong game draws a crowd; Harvey and Judy have a fast game of handball.

Row 2: Hey, there! Don't splash us! Hockey is a great game outdoors.

Row 1: Volleyball, a great game anywhere! Up and over!



R.O.T.C.

In America, we believe that leaders are made, not born. It is true that they must be endowed with integrity, intelligence and other essential qualities, but this is only the raw material. It can be developed to an almost unlimited degree. This is the goal of the Reserve Officers Training Corps. The graduate of R.O.T.C. who acquires the elements of mental and moral fitness and the desire to help and inspire his fellows is marked for leadership in any community in our land.

With one of its highest enrollments, the Central R.O.T.C. Battalion entered one of its most successful and rewarding years. The cadet organization was capably directed by M/Sgt. Sam E. Bottorff throughout the year.

As the result of examinations given all fourth-year cadets, the officer positions for the coming year were announced. Cadet Lieutenant Colonel Ralph Warburton was appointed Battalion Commander. Cadet Major William Glover was chosen Battalion Executive Officer. The battalion staff consisted of Cadet Lt. James Mahin, Adjutant; Cadet Lt. Bill Baker, Intelligence; Cadet Lt. Sam Dubin, Supply; Cadet Lt. Dale Price, Signal; Cadet Capt. Ben Wallis, Ordnance; and Cadet Capt. Darrell Watson, Operations. The Company Commander of Co. A was Cadet Lt. Harold Brooks. Commanding Co. B was Cadet Capt. Leland Viquesney, while Cadet Capt. Robert Crabtree led Co. C. The Executive Officers of Co. A and C, respectively, were Cadet Lts. Bill Long and Blair Rowley. Leading the Platoons of Co. A were Cadet Lts. Felix Lopez and Robert Carter; of Co. B, Cadet Lts. Walter McAbel and Byron Dunnington; of Co. C, Cadet Lts. Norman Boley and Frank Lea.

A Drum and Bugle Corps was formed this year which added to the appearance and military bearing of our parades. The Drum and Bugle Corps was ably commanded by Cadet Lt. Gerald Newland.

A reorganized Color Guard, equipped with new, distinctive uniforms, won praise for its appearance and conduct at battalion parades and assemblies of the student body.



M/Sgt. Sam E. Bottorff

Cadet Lt. Col. Ralph Warburton

Although hampered by the loss of two lettermen, the rifle team got off to a fast start and finished the season placing second in the Interscholastic League. It fired many post-league matches, including those for the Hearst Trophy and Chicago Tribune Awards. Rifle team regulars were Bill Glover (team captain), James Salyer, Felix Lopez, Blair Rowley and Bill Baker.

Cadet Lt. Colonel Ralph Warburton competed with top-ranking officers of other schools for the coveted position of Regimental Commander while Cadet M/Sgt. James Salyer represented Central in Regimental Sergeant-Major competition. Cadet Lt. Colonel Warburton was appointed Regimental Adjutant which position he resigned in order to remain as Battalion Commander. Cadet Major Bill Glover was then designated Regimental Adjutant.

Presentation of citations and awards was made at an R.O.T.C. assembly early in February. Following the presentation, Lt. Col. George Brittingham, Professor of Military Science and Tactics for the Kansas City High Schools, familiarized the student body with the aims and purposes of the R.O.T.C.

Central R.O.T.C. crowned its Battalion Queen at the annual Regimental Ball, held in the Arena of the Municipal Auditorium on Valentine's Day. The student body chose Miss Dixie Ann Mullins as Queen. Her Majesty was escorted by Cadet Lt. Gerald Newland.

The annual R.O.T.C. Circus, presented for the twenty-eighth time, featured Central's crack drill platoon in an act entitled, "The Parade of the Wooden Soldiers."

Federal Inspection found the battalion hard at work mastering the remaining theoretical and practical subjects and demonstrating knowledge of them to the inspectors.

After a successful overnight camp and battalion picnic, the cadets were discharged after another year of training, a year which was the most successful and rewarding in the battalion's history.



COMPANY "A"

Top Row: C. Ford, J. Stukenberg, C. Parks, B. Couzens, G. Devaux, M. Tripp, E. Eckhart, D. Wurth, W. Thompson, B. Simpson, L. Conrad, B. Trinqual, L. Dunn, R. Roth, G. Volland, J. McElroy, G. Pruitt.
 Row 4: J. Young, G. Pesch, D. Reiff, L. Hoenshell, L. Pumill, J. Hook, J. Holt, J. Mantle, R. Stell, F. Kipp, J. Rolan, A. Huff, G. Smith, R. Hammet, L. Stalder, H. Anderson.
 Row 3: P. Ireland, R. Powers, B. Windes, R. Myer, C. Hammons, D. Graham, S. Wilson, B. Houghton, T. Park, R. Goodrick, D. Northcutt, M. Cohen, J. Carter, S. Bibby, O. Beck, B. Mathews.
 Row 2: E. Vest, E. Gould, R. Doss, R. Mack, S. Baum, R. McKinley, J. Lee, R. McLin, R. Stevens, B. Sullivan, D. Eagles, R. Sanford, C. Haggard, B. Winnigar, N. Alkire, M. Conrad.
 Row 1: R. Carter, H. Brooks, W. Glover, F. Lopez, G. Giefing, D. Watson, W. Long.



COMPANY "B"

Top Row: C. Rich, R. Bultemeier, B. Fields, T. Curry, V. Matthews, O. Duvall, H. Motter, B. Campbell, M. Shapiro, D. Annis, R. Stickler, J. Butler, A. Ham.
 Row 3: R. Seward, A. Hatcher, K. Kimbrell, P. Gier, L. Keck, M. Buster, D. More, B. Harmon, D. Bailey, D. Shutty, B. Benningfield, R. Lapp, K. Hardy, R. Hayard, R. Ploeger.
 Row 2: J. Jesse, L. Burns, E. Granzella, R. Hayes, J. Jesse, P. Mills, E. Kinerney, R. Kenny, R. Eaton, R. Brandkamp, D. Jessmore, R. Handley, L. Sartin, G. Erwin, T. Stillwell.
 Row 1: B. Dunnington, B. Willis, J. Robinson, L. Viquesney, W. McAbel.



COMPANY "C"

Top Row: R. Odell, W. Merrihugh, C. Bunyard, J. Gabriel, B. Roberts, W. Deal, J. Jefferson, L. Gordon, B. Whyman, N. Patts.
 Row 4: A. Burton, J. Spencer, M. Beaman, M. Hughes, J. Shiddell, R. Baker, G. Porter, D. Ulmer, D. Hayes, B. Cox, T. Joyce, T. Humphrey.
 Row 3: C. Burton, D. Hunt, C. Volland, P. Donnell, K. Ward, E. Kline, J. Waten, O. Justice, B. Pharriss, W. Richardson, G. Rowan, M. Hoyt.
 Row 2: B. Brooks, F. Lea, N. Boley, B. Rowley, G. Newland.
 Row 1: D. Price, S. Dubin, J. Stalder, R. Warburton, J. Salyer, J. Mahin, W. Baker.



R.O.T.C.

Top Row: B. Glover, B. Rowley, R. Warburton, B. Baker, B. Willis.

Bottom Row: E. Vest, F. Lopez, R. Carter, J. Salyer.

Early in February, an Awards Assembly was held. Cadet Major Bill Glover presided at the ceremony. After a short introduction, various awards were presented. Rifle team letters were awarded to Bill Glover (team captain), Blair Rowley, Bill Baker, James Salyer and Felix Lopez. Cadet M/Sgt. James Salyer and Cadet SFC Edward Vest received the first and second place medals, respectively, given by the Chicago Tribune for excellence in Military Science and Tactics. Cadet Lt. Col. Warburton made the presentations. Commander Harley Oakes of the American Legion awarded a Boys State Scholarship to Cadet Lt. Robert Carter. Cadet Lt. Colonel Ralph

Warburton was cited for outstanding achievement by Commander Joseph Yazel of the Veterans of Foreign Wars. He was presented a bond, a medal, and a scroll.

Lieutenant Colonel George L. Brittingham, Director of R.O.T.C. for the Kansas City High Schools, made a short speech in which he commended the spirit and attitude of Central's R.O.T.C. At the close of his speech, Lt. Col. Brittingham presented the awards for a trophy design contest held earlier in the year. Cadet Lt. Col. Warburton received the first place award and Cadet Capt. Ben Willis received the second place award.

Top Row: F. Lopez, C. Hammons, L. Viquesney, B. Glover.

Bottom Row: J. Salyer, B. Baker.





Top Row:
CENTRAL'S COLOR GUARD
 R. Harris, W. Deal
 D. Northcutt, E. Granzella

Row 4: Cpl. R. Ward and date; Major Gregory crowns Central's Queen, Dixie Mullins; Sgt. V. Sherill and date. Row 3: Lt. G. Newland and Queen Dixie; the Grand March; Lt. H. Brooks and date; Lt. R. Carter and date. Row 2: Lt. B. Rowley and date; Pfc. S. Bibby and date; Pfc. D. Jessmore and date. Row 1: After the Ball was over; Lt. Col. Warburton, Queen Dixie Mullins, Mr. Marshall, Lt. Newland.



Top Row: "Ace" Hammer and Gary Patton are Second Team All-Stars in football; Central's winner of the Home Building Essay Contest—J. Spurgeon; Dale Price always keeps things running. **Row 5:** Central's special All-Star-Quarterback-End, T. Slaymaker. **Row 4:** R. Warburton presents R.O.T.C. awards; L. Fisher wins overnight case and trip to Olathe; J. Philpot makes second team All-Star. **Row 3:** Mr. Marshall awards gold medals in Honor Society Assembly; Scholastic Art Contest winners. **Row 2:** Miss Kuhn's fashion show for the Clothing Department; L. Woods wins second prize, fifty dollars, "What I Like About Missouri" state essay contest; R.O.T.C. Field Day showed skill. **Row 1:** Mr. John Thornberry addresses Honor Society; C. Knox and L. Fisher win scholarships, Knox to Western and Fisher to Smith; Central's candidate for Mayor, B. Keller.



Senior Prophecy

Here we are at the Nevada testing grounds for the departure of the latest of all scientific miracles—the Time Machine. We enter the realm of the strange looking sphere and we think how lucky (?) we are to have been chosen to take part in this journey into the year 1967. We take our seats and get the signal from Dale Price that it is 0-5 seconds, 0-4 seconds, 0-3 seconds, 0-2, 0-1—oops, miscounted, but now we're off!!

In no time we find ourselves on Main Street, Kansas City, Mo., 1967. We look around us and see—oh, boy, a brand-new grocery store with a huge apple department managed by "Spud" Rusche. Hurrying out the rear door are the delivery boys, A. J. Soule and Joe Scott.

And here comes "Ace" Hammer, the new street cleaner, with Larry Benton pushing his cart. Larry's still arguing that it was his turn to push the broom.

By now, we're at 12th and Wyandotte, where a big neon sign flashes "Spurgeon's Penny Arcade." Guess Congresswoman Montz finally convinced Judge Yates to permit Jim to open his business. Let's stop off and try our luck at the strength machine.

We're met at the door by Larry Ramsey and Melvin Reich, who tell us that their main duty is to watch for wooden nickels. John Philpot sends cashier, Ardith Pierce, over to show us the way around.

Over in the corner listening to some K. C. Jazz on the juke box are noted horn men, Schnabel and Wiseley.

We leave and walk down the street and see a billboard that tells of classic entertainment at John Swezy's Art Cinema, starring Donna Simmons and Claire Anne Zenor, prima ballerinas, and Larry Jay and Shirley McFarland, Metropolitan Opera stars.

On down the street we see Smilin' Jerry Poindexter's used car lot, managed by Bob Brown. And there's Britain Walker's old Pontiac with a sign, "Free With Purchase of \$2 or More." At the back of the lot we see Jim Keiter's old Model A. Guess he gave up.

The next door we came to read "Roberta Reid's Exclusive Women's Sports Shop." We peek through the venetian blinds and see Barbara Sipes in charge of the Finer Gymnasium Apparel Department. And there's Judy Stanbrough on the treadmill testing Reid's latest fashions in tennis shoes.

We pause to wave to Sylvia Smith as she drives by in the old Chevie convertible. She's on the way to pick up Bruce, who's the newly appointed assistant to the mechanical brain at the Einstein laboratory. His assistant is P. J. Kinsella.

As we round the corner, we see a sign on the door saying, "Beautiful Clothes by Barb and Bev." Guess the Watsons did alright for themselves. Just leaving are models Mary Blaine and Bev O'Neal.

Upstairs in the same building is Toler's school on "How to Win Friends and Influence People." "Bobby" Brown is chief instructor.

We say "Hi" to Larry Sadler and Nancy Shinholtz who are going in to see P. G. Waterhouse, noted marriage counselor. They tell us his assistant is Carole Horner.

Standing on the corner is Jerry Maxwell, handing out pamphlets telling about millionaire Don Adams' flea circus. Manager is Jerry Grantham.

Next we come to Calvin Foster's Realty Company. His assistant, Caryl Dreisbach, tells us that Bev Davis and Gary Patton were their first customers in the new model-home development.

We cross the street to say hello to Barb Anderson who is the vocalist with Tom Prudden's Recording Company.

She sold a million records of "Sleepy Time Gal." (She bought most of them herself.)

We cut up the alley and see the scrap iron lot behind Kenny Morse's custom auto shop. Right next to the fence is his first try—the chartreuse and lavender Ford. Seems Bob Evans decided to quit the professional chess ranks and go into partnership with Kenny.

We stop to talk to Betty Johns. She's secretary in the club organized to promote better student relations at CHS, founded by Ronnie Herman, Al Manning, Lyle Moneymaker, Bill Dennis, and Bruce Patty.

Don Finnell just went by in his car. He has a taxi cab sign on the front so he can make some money carrying his friends around. In the back seat, Bill Corder looked all tired out—guess he's still running from all his female fans.

Just as we were buying a newspaper from Lyman Turley we looked up to see Dick and Norma Thomas flying low over the auditorium arguing over the controls of Mamma's airplane.

A glance at the headlines tells us that Joyce Evans has just been awarded the "Housewife of the Year" plaque. Pat Wright, last year's winner, made the presentation.

Glancing on down the page, we see that Pat Garnett is now head nurse at Johns Hopkins. She succeeded Arlene Donovan.

We also see that Bill Glover is top marksman in the U. S. Army—in Col. Blair Rowley's regiment.

And there's something about Josephine Aguirre—she's a U. N. interpreter. Shirley Wayman's hat-check girl in the U. N. Building.

We turn the page to the literary section and find that Richard Brown is president of the K. C. Poetry Club. Teresa Campbell is the leading author of children's stories. Her publisher is Harvey Williamson. We also see a byline of Shirley Lawson's. It's an interview with Jan Blackwell, who is taking Miss Oldham's place at dear old CHS.

On the society page we find that a new club has been organized in K. C.—the Social Seven Society. Charter members are Joyce Young, Carol Watling, Beverly Moad, Lynn Fisher, Audrey Shaw, Carole Saunders, and Shirley Fischer.

On the next page—the entertainment page—we find that Pat (Go Go Go) Tucker is the new girl disk jockey for station CSHS. Verna McCall is a sports commentator on the same station.

As we turn to the sports page, we find that Don Wolf has a muscle-building studio. His chief customers are Tom Cox and Mike Jordan. Says here that Tom is thinking about going out for the Mr. America title because he's gained two pounds—weighs 121 now.

Harold Hatch is a noted author in the sports world. His latest book is "Basketball Techniques."

Also noticed that Tom Slaymaker won the "Coach of the Year" award. Harry is still contesting the decision.

Everett Hedeon made history in the track world by running a 3:55 mile, and he's trying to figure out how he can get down to 3:50.

The last item on the page tells of a new invention by Herb Dyer which will clean a basketball in 10 seconds flat.

But wait, things are getting blurred. I guess it's time to be getting back. Oh, boy; here we are—good ole 1953. Looking back on our trip all we can say is that the year 1967 is real Earnest—George went out to lunch!

Index

	Page
Groimes, Susan	35, 54, 76
Grooms, Virginia	63
Grooms, Jack	33
Gutierrez, David	33
Guyer, Shirley	33

H

Hadley, Gerald	17
Haeflinger, Mary	37
Haggard, Pat	37, 62, 63
Hall, Robert	36, 78
Ham, Albert	34, 97
Hamblin, Roy	17, 67, 78
Hamilton, Jenny	39, 69
Hamilton, Karlene	35
Hamilton, Mary	34, 69, 93
Hammer, Irving	21, 50
	63, 66, 74, 80, 81, 84, 87, 88, 91
Hammond, Kenneth	36, 62, 63
Hancks, Deanne	36, 64, 75
Handlen, Kinnee	40, 97
Handley, Robert	40, 97
Handley, Shirley	40, 97
Hardin, Pat	17, 59, 70, 76
Hardin, Thomas	38
Hardy, Kenneth	40, 97
Harmon, Bill	93
Harness, Joyce	93
Harper, Carolyn	17, 45, 53, 76
Harris, Barbara	37
Harris, Gay	37, 70
Harris, Robert	39
Harris, Roscoe	36
Hart, John	46, 69
Hart, Joyce	21, 34, 45, 53, 61, 63, 69, 85, 93
Hart, Phyllis	17, 64, 74, 76
Hartley, Carol	17, 53, 61
Hartsell, Shirley	37, 47, 64, 69
Harvey, Bob	17, 48, 65, 66, 68, 73, 78, 91
Harvey, Mary	35, 76
Hatch, Harold	17, 59, 66, 78, 84, 90
Hatcher, Alvin	40, 97
Hattaway, B.	91
Hattwick, Mary	38
Haw, Jane	34, 61, 62, 64, 68, 70, 73
Hayes, Dan	40, 97
Haynie, Alice	33
Hays, Robert	77, 97
Hazard, Roderick	38, 97
Head, Jackie	17, 58, 93
Hearon, Peggy	37
Heaton, Cerise	38, 45, 51, 69, 69
Hedeon, Everett	17, 27, 56, 60, 62, 66, 89, 90
Hefflin, Janell	39, 62
Heil, Dale	17, 67, 74
Helmer, DeLana	17, 40
Henehan, Norma	17, 79, 85, 93
Henry, Carol	39
Hepple, Judith	39, 85
Hepple, Marybeth	17
Herman, June	34, 72
Herman, Ronald	17, 48, 69, 75
Hessenflow, Ida	39
Hicks, Donna	38
Higdon, Patricia	38, 80
Higgins, LaDonna	17, 79
Higgins, Norma	33, 52, 70, 74, 80, 91
Higgins, Pat	17, 49, 85, 93
Hill, Kenneth	35, 48
Hill, Rommie	17, 46, 66, 73, 84, 91
Hills, Evelyn	37
Hilton, Dorothy	38
Hidsher, Phillis	33
Hobart, Sandra	36, 47, 61, 64
Hodson, Sandra	37
Hofman, Erma	34
Hogland, Jim	41, 68, 91
Holm, Bill	36
Holm, Carol	35, 61
Holman, Robert	41, 81
Holmes, Billy	40
Holmes, Nancy	34, 75
Holt, Ruth	17, 67
Honsinger, B.	37
Honsinger, Darline	18, 67, 75
Hook, Jeanette	35, 64, 70, 75
Hook, Pat	35, 64, 65, 70, 76
Hord, Jane	34, 47, 71
Hornaday, Roberta	18
Horner, Carole	36, 45, 49, 61, 63, 76, 78
Horner, Fred	36
Houghton, Mary	34, 64, 76
Howard, Richard	37, 46, 61
Howarth, Shirley	37
Howell, David	33, 87, 88
Howser, Douglas	17
Hoyt, Barbara	21, 76, 81
Hoyt, Ruth	36, 52, 58, 80, 97
Hubbard, Max	36
Huff, Jackie	33
Hughes, Michael	40, 97
Hughes, Sandra	37, 64, 85, 93
Hulett, Kathleen	37

	Page
Humphrey, Ed.	37
Humphrey, Tom	39, 97
Hunsaker, Billy	33, 91
Hunt, Donald	36, 97
Hunt, Ruby	18, 63, 67
Hunter, George	80
Hunter, Patty	36
Hurley, Jacqueline	31, 64, 67, 79
Hutsell, Kenneth	38

I

Irons, Patricia	36, 61
Isbell, Roberta	39
Isreal, Al	34

J

Jackson, Jim	33, 48, 63, 69
Jacobs, Judith	36, 61
Jarman, Joey	21, 26, 45
Jay, Larry	50, 60, 62, 64, 66, 73, 74, 78
Jayne, Leonard	18
Jefferson, John	18, 80
Jefferson, Richard	33, 77, 97
Jenkins, Bob	33
Jensen, Karen	41
Jesmore, David	37, 97
Jessee, Jack	77, 97
Jessee, Jeff	41, 63, 77, 97
Jipsen, Danny	36
Johns, Betty	18, 53, 76
Johnson, Diana	38, 61, 69, 71, 75
Johnson, Eleanor	35, 85, 93
Johnson, Elizabeth	39
Johnson, Fravel	40
Johnson, Milton	18
Johnson, O.	91
Jones, Gloria	18, 54, 56, 63, 64, 67, 76
Jones, Joan	37, 69, 75, 80, 81
Jones, Patsy	39
Jones, Patricia	36, 51, 61
Jones, Phillip	35
Jones, Raymond	33
Jordan, Lynda	39, 62, 64, 67, 70
Jordan, Margorie	21, 63, 80
Jordan, Mike	18, 22, 45, 48, 56, 60, 62, 68, 73
Joyce, Tom	97
Juulius, Barbara	35, 49, 69, 78
Judah, Robert	36
Justice, Olen	40, 75, 97

K

Kaiser, Sylvia	18, 68, 76, 78
Katsantony, Sharon	37
Katz, Geraldine	18, 53, 79, 85, 93
Kawallek, Caroline	32, 35
	42, 47, 56, 61, 63, 64, 68, 69, 71
Kearns, Yvonne	38
Keating, Margaret	38, 40
Keck, Kathleen	18, 38, 49, 69, 75
Keck, Leroy	38, 97
Keller, Bruce	15, 18, 23
	45, 52, 60, 63, 66, 81, 84, 88, 90
Kellogg, Don Ann	18
Keltner, Loretta	49, 54, 79
Kennedy, Ed	35
Kennedy, Richard	97
Kennedy, Sharon	36, 61, 63, 64, 70
Kenney, Richard	36
Kent, Joseph	36
Kerr, Jodell	18, 49, 79
Kessler, Wayne	18
Kilgore, Howard	38, 48, 91
Kimbrell, Kent	97
Kincaid, Marilyn	41
Kinerney, Eugene	36, 97
King, Carl	37, 78, 90
Kinsella, Patricia	18, 60, 64, 70, 71, 74, 75
Kirk, Marilyn	37, 64
Kirtley, Carol	36, 70
Kittrell, Eloise	79, 93
Kline, Edward	40, 97
Klos, Ramona	36
Knapp, Carole	39, 49, 64, 75
Knapper, Joyce	34, 53, 61, 63, 64, 74, 75
Kniffen, Juanita	34
Knox, Charlotte	18, 45, 49, 59, 61, 69
Knox, Martha	38, 49, 61, 68, 69
Kolie, Ronald	33
Konomos, Billie	39, 42, 47, 64, 75
Korp, Kenneth	73, 92
Koza, Don	36
Kraft, Jerry	39, 52, 61, 69
Krahenbuhl, Paul	32, 33, 46, 62, 63, 66, 72, 84, 91
Kraus, Carol	38
Kublin, Anne	36
Kugler, Norma	34, 42, 47, 61, 64, 75, 76
Kurtz, Jean	39, 64

L

	Page
Lake, Beverly	36, 42, 47
Lambert, Donna	35, 39, 45, 51, 61, 63, 64, 78, 85
Land, Dorothy	36, 64, 79
Lapp, Richard	39, 77
Large, Bob	50, 56, 60, 66, 75, 78
Larimore, Donna	39, 51, 75
La Rose, Charles	18, 37
Larson, Nancy	37
La Salle, Carol	68, 76
Lathrop, Catherine	45
Laughlin, David	18, 48, 56, 58, 73
Laughlin, Ruth	36, 53, 60, 64, 69, 85, 93
Lawrence, Dean	35, 48
Lawson, Earlene	36
Lawson, Shirley	21, 51, 76
Lawson, Janice	35, 51, 75
Laxson, Darryl	33
Lea, Frank	33, 77, 97
Lee, Barbara	18
Lee, Shirley	71
Learner, Robert	34
Leslie, Barbara	18, 49, 76
Leslie, Lee	33
Lester, Gerry	35, 51, 78
Levenberger, John	18
Levin, Esther	35, 76
Levin, Jerry	18, 52
Liggett, Mary	35
Lilly, Joann	18, 64, 76, 79
Lind, Regina	38
Linville, Rosamond	37, 61, 63, 69, 71
Lockridge, Carolyn	35, 61, 75, 80, 81
Logan, Alpha	18, 53
Logan, Barbara	35, 51, 64, 67, 70, 75
Lohmolder, Roger	40, 69
Long, Barbara	18
Long, Darlene	38, 61
Long, Peggy	34, 53, 75
Long, William Calvin	18
Long, William Clifford	35, 45, 48, 63, 69, 77, 97
Lopez, Felix	18, 52, 97, 99
Lord, Janet	34, 45, 54, 62, 72, 79
Lucas, Constance	35
Luceford, Jimmie	34
Lusk, Myrna	36
Lusso, Janice	40
Luster, Jimmy	36, 63
Luther, Norman	40
Lux, Loretta	64, 70
Lytle, Rosemary	33, 42, 47, 56, 61, 63, 65, 67, 68, 79

Mc

McAfee, Walter	34, 52, 77, 98
McAuliffe, Jerry	18
McCall, Verna	21, 58, 79, 85, 93
McClanahan, Richard	18
McClure, Albert	80, 81, 91
McClure, Betty	38
McClure, Gay	33, 38, 78
McClure, James	33
McCormick, Richard	18, 21, 64, 73, 80
McCown, Arlene	18, 64
McCoy, Gary	38
McCubbin, Joann	18, 53, 76, 78
McDaniel, Clara	35, 45, 54, 63, 80, 81
McEntire, John	36
McFall, Violet	40
McFarland, Shirley	18, 53
McFarland, Willis	33, 50, 66, 78
McGavern, Terry	34, 48, 66, 68, 78, 90, 91
McGlothlin, Lela	32, 35, 50, 62, 63, 84, 87, 88, 90, 91
McClothlin, Mary	18
McClintire, J.	46
McKelvey, Mike	18, 67
McKenzie, Mary	39
McMecham, Joanne	40
McNeil, Jane	37, 47, 65, 75
McNeme, Mary	34, 75
McNical, Patricia	36, 42
McWade, Kenneth	38

M

Magers, Robert	38
Mahin, James	35, 77, 98
Mais, Doris	35
Mallory, Margot	38, 64
Manfredi, Frank	35, 58, 59, 84, 87, 88
Manley, Marie	34, 45, 53, 61, 64, 73, 80
Manlove, Shirley	18, 70
Manning, Albert	18, 48, 84, 87, 88
Mantell, Jodie	38, 64
Marks, Nancy	36
Markt, Larry	36, 50, 84, 87, 88, 91
Marsh, Jack	38
Martin, Elizabeth	39
Martinette, Gary	37, 52, 61, 69
Mason, Don	36, 84, 87, 88
Mason, Mary Lou	18, 67
Mason, Ted	35, 48, 62, 66, 68, 78, 92
Mass, LaDonna	33, 63
Matthews, Vincent	77, 97
Mauch, Lynda	37, 51, 64, 69

	Page
Maxwell, Dwight	36, 61, 62
Maxwell, Jerry	18, 50, 66, 78, 84, 87, 88
Maxwell, Paul	34
Meador, Dixie	39
Megaughey, Kathleen	37
Megaughey, Ross	34, 69
Merrihugh, Warren	36, 81, 97
Merrill, Sue	39
Metzler, Janice	18
Metzler, Lorene	38, 61
Meyer, Dorothea	18
Michael, Edward	36
Milam, Janette	37

