



THE 1948
CENTRALIAN

MV

MV
q093.951 K162c 1948 1271970

reference
collection
book



kansas city
public library
kansas city,
missouri



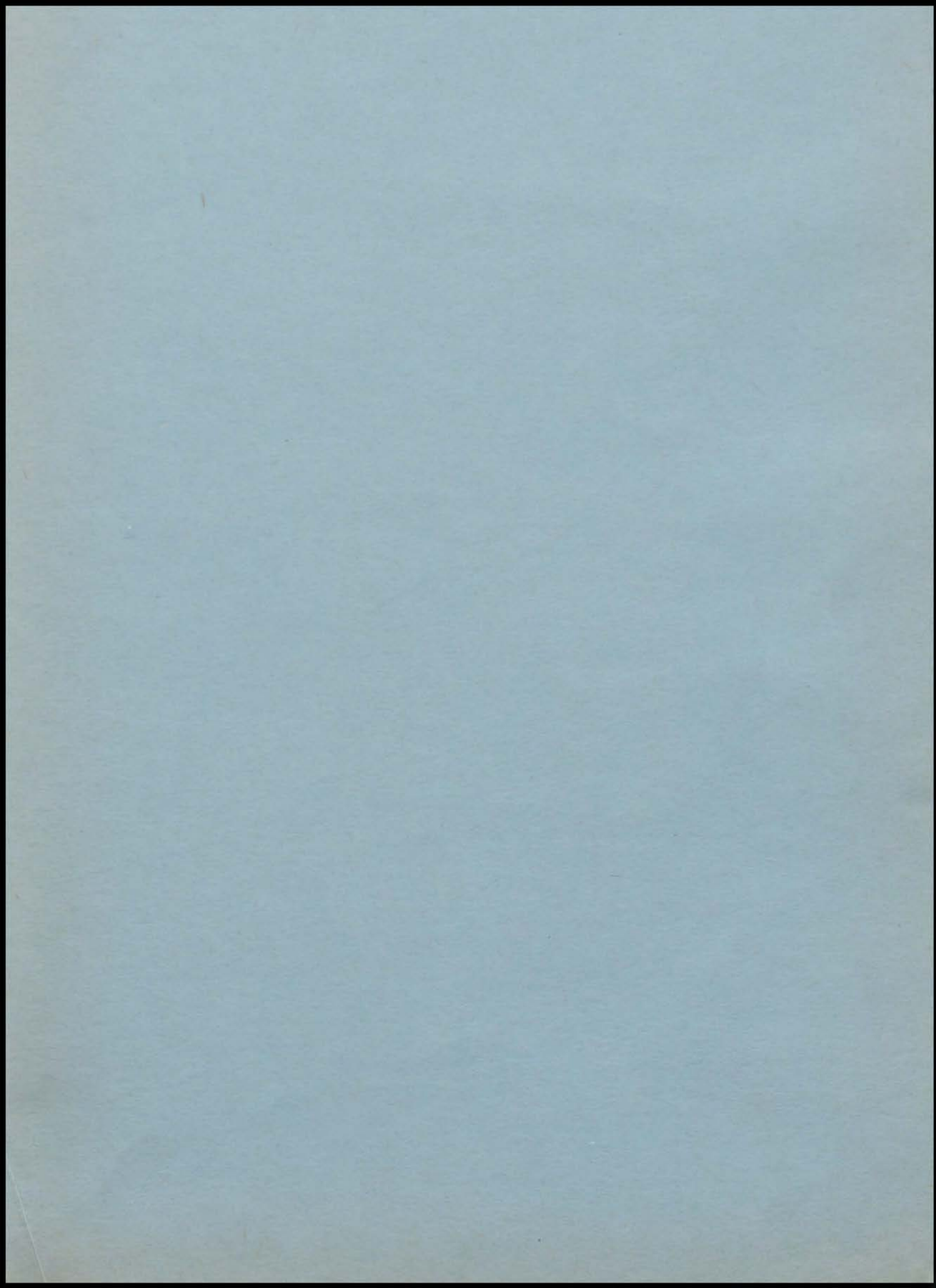

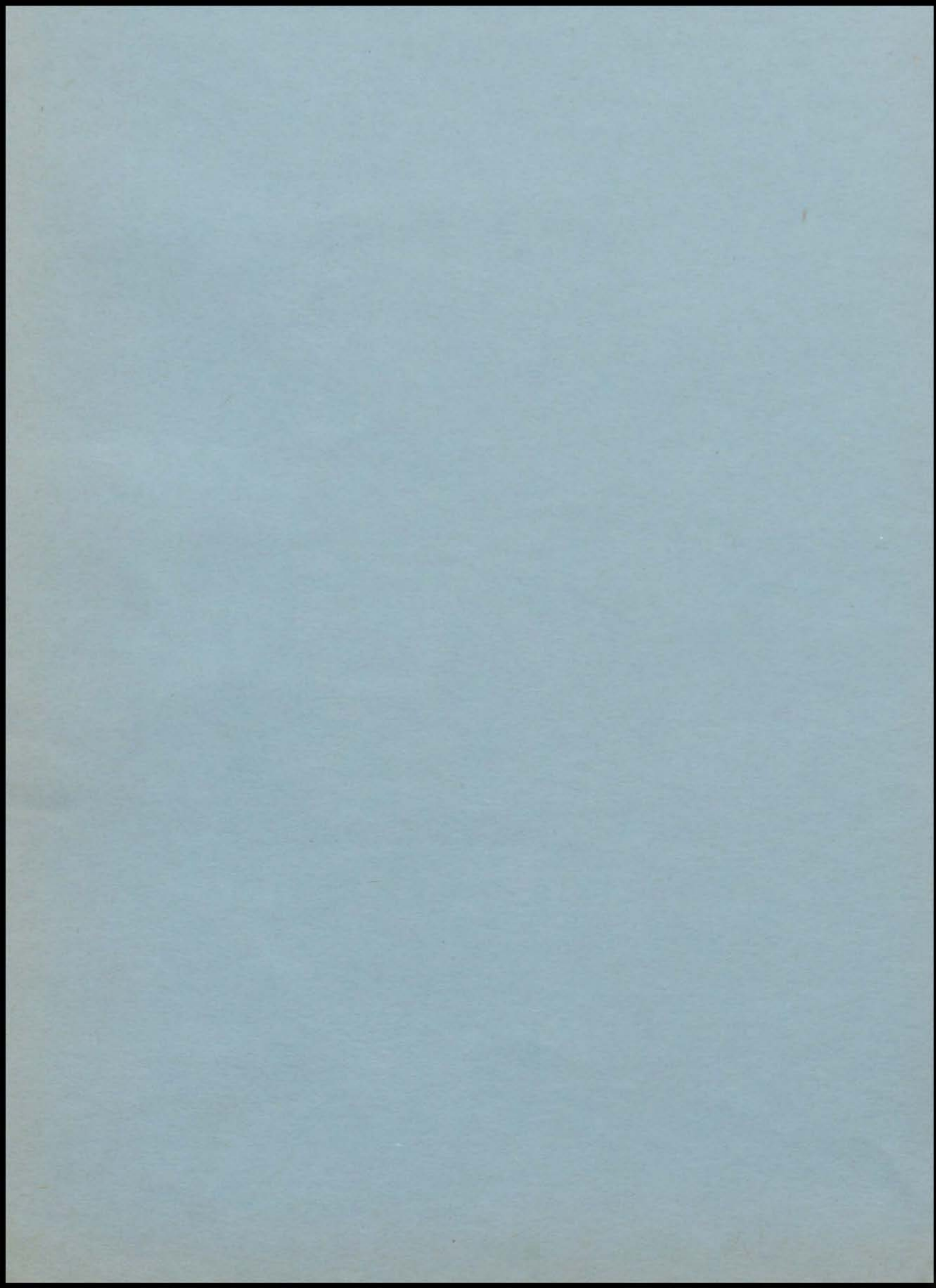



Presented by
Co-Editors:
Patricia Gardner
Martha Thompson

Business Manager
Mary Jane Wren

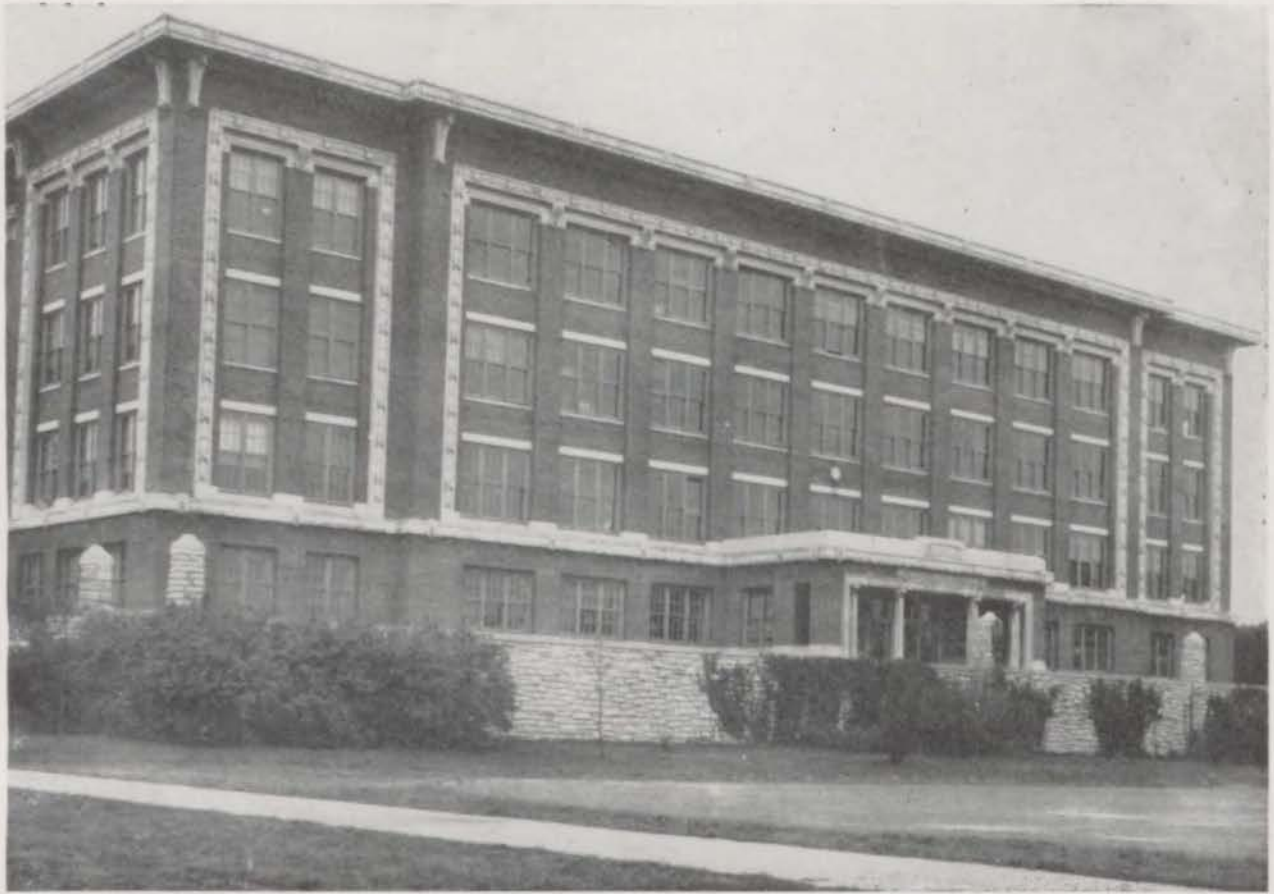

DEDICATION

To the Faculty of Central High School, the editors of this 1948 *Centralian* dedicate their work.

With untiring effort they have guided us successfully through our years here, and we wish to express sincere gratitude for their unparalleled helpfulness.

Foreword

In this year of turmoil, when efforts for peace are dependent upon grave and serious decisions, we the editors, have chosen as an appropriate theme for this yearbook the Mississippi showboat, one of the few unchanging symbols of our American heritage.

As the years approach in which opinions of men will waver at each subtle suggestion, may you return to these pages and gain confidence from the memory of happy, carefree days to go forth renewed in spirit and firmly resolved to strive perseveringly for the return of good will and peace in the world.

Program

| | |
|----------------------------|-----|
| Showboat | 1 |
| Our Officers..... | 5 |
| The Crew..... | 9 |
| Spotlight Attractions..... | 41 |
| Our Athletes..... | 59 |
| Crew's Diversions..... | 73 |
| R.O.T.C. | 98 |
| Senior Prophecy..... | 103 |
| Senior Log Book..... | 104 |

INTRODUCING



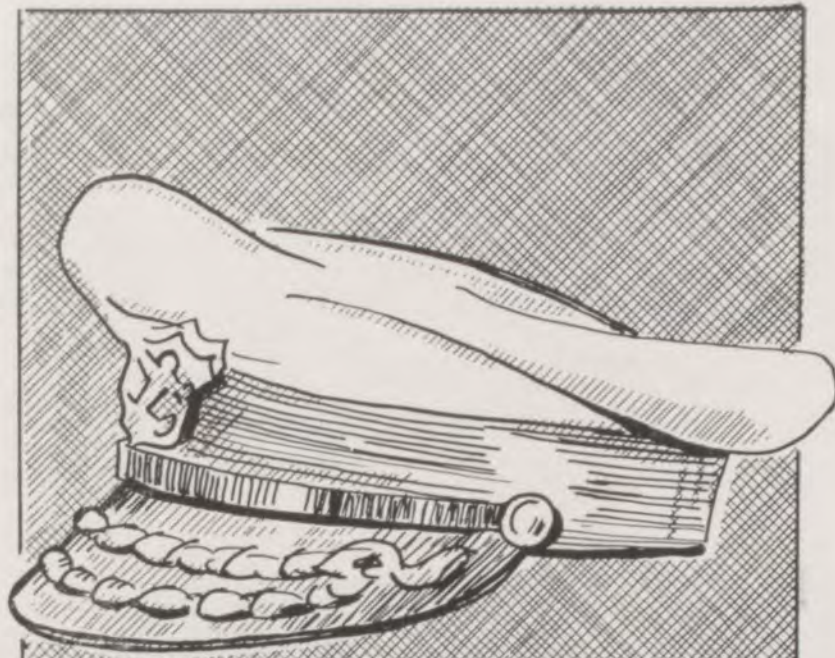

Our
OFFICERS

GERALD

Faculty

You, the Class of '48, will be remembered for your pioneering spirit. Your decision to choose the ranking officers of the student council by vote of the student body has proven its wisdom not so much because good officials have been chosen—good council officers have been the rule—but because the student body have felt a more intimate responsibility for the success of the council's program. Your decision to graduate in cap and gown should lend an added dignity to commencement. Your enthusiastic acceptance of the challenge of the Class of '47 to continue the work they began of providing our school with needed equipment has already secured a grand piano, a luxurious rug for the stage, an audiovisual projector and beaded screen, and other audiovisual aids. You have initiated plans to provide robes for our choir, uniforms of our band, and a new public address system. The selection of Harvey Krahenbuhl as president of the all-city student council and the election of J. Harold Morris by city-wide vote to serve as mayor of Kansas City on City Hall Day brought signal honor to Central.

It is our sincere hope that you will meet your new problems with the same vision and energy that you have shown as undergraduates.



W. W. Clement, Principal



Top Row—

Helen Allison, English
 Beryl Alton, Social Studies
 Mabel Bentlie, Nurse
 Ben B. Blackford, Science
 Thomas Boyd, Metal Shop
 Herman Byram, R.O.T.C.

5th Row—

Doris Callahan, English
 Maurice L. Cater, Orchestra, Band
 Bess G. Clapp, English
 Maud F. Compton, Mathematics
 Gertrude Congdon, Assistant Librarian
 Clifford D. Cornelius, Boys' Phy. Ed.

4th Row—

Elsie Cornell, Commerce
 Roland Crane, Science
 Inez Dahl, Commerce
 Helen E. Davidson, Music
 L. H. Dentel, Science
 O. F. Dierson, Social Studies

3rd Row—

G. L. Douthitt, Social Studies
 Ida E. Durboraw, Clothing
 John E. Evans, Social Studies
 Mary R. Crubbs, Commerce
 Erdice Crube, Commerce
 Frank Guemple, Boys' Physical Ed.

2nd Row—

L. E. Gunter, Cafeteria
 Edwin W. Hamilton, Woodwork
 C. S. Hann, Science
 Edgar Harris, Social Studies
 J. Ivan Hayes, Drafting
 Edith Humphrey, Spanish

1st Row—

Gertrude Jones, Girls' Physical Ed.
 Mildred E. Keating, Clothing
 Veva Koenig, Music Accompanist
 Rebekah Leibengood, Science

Faculty



Wm. England, Vice-Principal

I feel well acquainted with this class. We were together in Junior High for two years and came to Central together. Now for three more years we have worked together. I have been your class advisor during your junior and senior years. I have counseled with many of you. I shall never forget you as a class nor shall I ever forget very many of you as individuals. I deeply regret the lack of opportunity to know each of you as well as I know some members of your class.

I have learned to love Central. Have you? I graduated from a Kansas high school many years ago. Even now I look back with much satisfaction to those high school years. I have since learned that much that I thought valuable has turned out to have little value for me and also that much which I then thought of little value has since been invaluable to me. No doubt each of you will have the same experience.

I wish success for each of you and hope that experiences gained at Central may be of help to you in the years ahead. I also wish that each member of this class will so live in the future that Central High School may be proud to claim you as a graduate.

WILLIAM ENGLUND.

Top Row—

- Angela Leonard, Social Science
- Caroline Lewis, English
- H. J. Lewis, Custodian
- Alva Limbaugh, Printing
- Lillian Lukenbill, Registrar
- J. M. Lukens, Ceramics



5th Row—

- B. W. McDaniel, Social Science
- Mary McLaughlin, Latin
- Grace Mapes, Commerce
- H. H. Oldendick, Science
- Virginia Oldham, English
- Hazel Purnell, Girls' Physical Education



4th Row—

- Doris Beek, Science
- Harriette Beese, Clerk
- Annadele Riley, Librarian
- Fonette Riley, Art
- Virginia Robertson, Drama
- Dorothy Sandberg, Science



3rd Row—

- Hortense Schaller, Counselor
- Willard Schmitt, Vocal Music
- Mary C. Scoville, Commerce
- Mary Hurt Shafer, English
- H. S. Slaymaker, Boys' Physical Ed.
- Emma Stegner, English



2nd Row—

- Nelle Sutton, Mathematics
- Rebecca F. Tomlin, Public Speaking
- Martha Trate, Girls' Physical Ed.
- Madge Wardell, French
- George L. Waterhouse, Social Science
- G. R. Watson, Commerce



1st Row—

- Elizabeth Wells, Mathematics
- Ella Wiberg, Social Science
- Neva Eleanor Wing, Domestic Arts
- Winifred Young, English





INTRODUCING

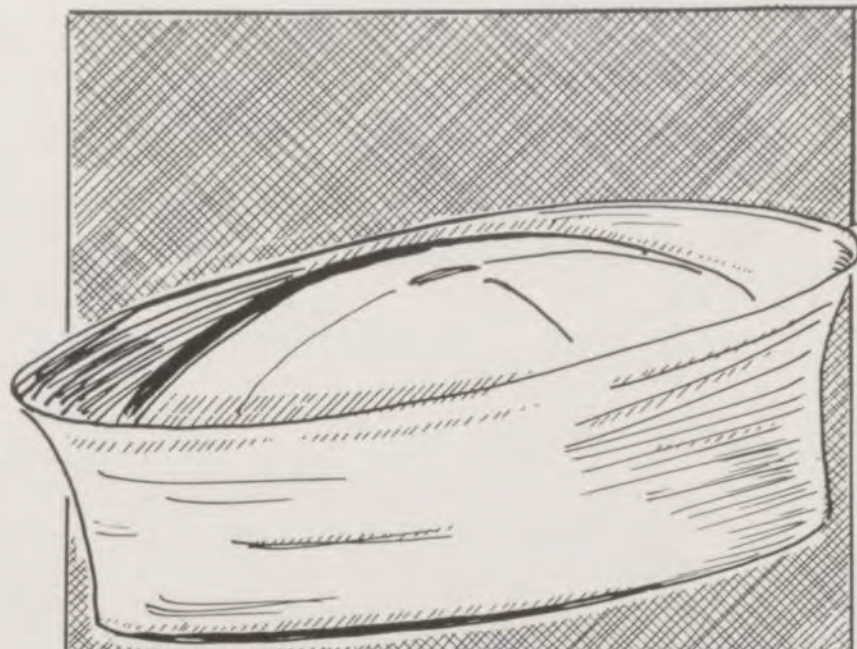

The
CREW

© 1994



J. HAROLD MORRIS
Vice-President



PATRICIA GARDNER
President



DONNA HULEN
Secretary



HARVEY KRAHENBUHL
Giftoarian



BOB SAUNDERS
Treasurer



MARY JANE WREN
Sergeant-at-Arms

Senior Officers



*Here they
are!*

Senior Ballot



Top Row—Most Popular Girl and Boy—Pat Gardner, J. Harold Morris.
2nd Row—Jolly Good Boy and Girl—Reuben Short, Barbara Ellis; Most Active Girl and Boy—Eleanor Green, Harvey Krahenbuhl; Belle and Beau Brummel—Donna Hulen, Glen Figge.
1st Row—Best Girl and Boy Musician—Eleanor Watkins, Carl Winbigler; Best Girl and Boy Athlete—Dorothy Williams, John Snapp; Best Actor and Actress, Phil Baker, Gloria Shearer.

National Honor Society



Top Row—John Allen, William Allen, Donna Anderson, Paul Banham, Melvin Beiser, Bonnie Bertram, Marjorie Breitag, Bobbie Brooks, Shirley Bruns.

6th Row—Richard Bucher, Shirley Burnham, Carol Carlson, Lorraine Carr, Betty Castleberry, Shirley Clement, Robert Czarlinsky, Cosette Davis, June Davis.

5th Row—Robert DeWitt, Dorothy Dukes, Ruth Esrig, Shirley Ether-ton, Norman Ford, Patty Gardner, Eleanor Gibson, Susan Guthrie, Robert Gwinn.

4th Row—Don Heavener, Ruth Heilbrunn, Betty Henderson, James Henderson, Beverly Hodge, Don House, Donna Hulén, Marian Jagger, Nancy Kienle.

3rd Row—Harvey Krahenbuhl, Patricia Laughlin, Lillian Levin, Kathryn Lockridge, Barbara Long, Fred McCraw, Shirley McKinley, Margaret Miles, Kay Morast.

2nd Row—J. Harold Morris, Don Ozburn, Darlene Pennell, Shirley Post, Wilma Purtle, Marian Richards, Helen Riggs, Shirley Sasse, Eileen Shanin.

1st Row—Gloria Shearer, Joe Snare, George Spaw, Don Stewart, Martha Thompson, Opal Tussey, Betty Walton, Eleanor Watkins, Mary Jane Wren.

Seniors

ABRAMS, MARION ELIZABETH—President, Dignitary, D.L.S.; LUMINARY; Teen-Town Committee; Officer, Home Room.

ADAMSON, ROBERT JOHN.

ALLEN, JOHN ROLLIN—Officer, G.E.C.; "C" Club; President, Home Room; Track; Engineers' Club.

ALLEN, WILLIAM DANIEL, JR.—Officer, Dignitary, G.E.C. Officer, Engineers' Club; Honor Corps; Officer, Hi-Y; Officer, Home Room.

ANDERSON, DONNA MAY—Honorary President, A.L.S.; CENTRALIAN; Officer, Cabinet, Y-Teen; Concert Choir; Central Singers; Student Council; Variety Night.

ANDERSON, VICTORIA MARIE—Student Council, Y-Teen; Zoology Club; Teen-Town Committee.

ANDRADE, EDELMIRA.

ARNONE, EDORIA ROSE—Officer, Olympian; Y-Teen; Zoology Club; Sports Day.

ASHLOCK, HELEN MARGARET—French Club; Y-Teen; Variety Night; French Choir; Typing Award; Commercial Club.

BAKEL, ROBERT O.—Student Council; R.O.T.C.; Captain, Rifle Team; President, N.R.A.; Zoology Club.

BAKER, PHILLIP JAMES—President, Dignitary, C.J.C.; Cheerleader; President, Concert Choir; LUMINARY; CENTRALIAN; Variety Night; Spring Play.

BANHAM, PAUL—President, Latin Club; Latin Award; CENTRALIAN; Officer, Home Room.

BARNES, DORIS LEE—Variety Night; Spring Play; Girls' Choir.

BARTON, JO ANN—Girls' Choir; Spring Concert; Variety Night; Officer, Home Room; Typing Award; C.O.E.

BATEMAN, ETHEL MAE—P.L.S.; Commercial Club.

BEALMEAR, RAYBURN EUGENE—Officer, C. W. C.

BECK, CLIFFORD—C.W.C.; Engineers' Club; Commercial Club.

BEISER, MELVIN.

BELL, JOE BERNARD.

BERNER, CARL EDWIN, JR.—Officer, Hi-Y; Student Council; Honor Corps; Officer, Home Room; Officer, Public Speaking Club; Variety Night.

BERTRAM, BONNIE JOAN—President, Home Room; President, Commercial Club; Student Council; Y-Teen; Shorthand Award; Typing Awards.

BERTZ, PATRICIA LUCILLE—Officer, A.L.S.; Y-Teen; Student Council; President, Home Room; President, Girls' Choir; Commercial Club; Olympian.

BLAIR, VIRGINIA—Y-Teen; Concert Choir; Girls' Choir; Variety Night; Spring Concert.

BLOOMDELL, NORMA JEAN—Spanish Club; Commercial Club; Officer, Home Room; Red Cross Representative.

BOCKELMAN, SHIRLEY NADINE.

BOHLKEN, PATRICIA ANN—Shorthand Award; Officer, Home Room; Y-Teen; Commercial Club.

BOTZ, ETHEL SUE—Student Council; Reporter, Home Room.

BOWEN, LEONARD L.—C.O.E.; Staff Photographer, CENTRALIAN, LUMINARY.

BOWERS, JACK MILTON, Officer, Home Room; Hi-Y.

BOWLIN, KENNETH EUGENE—R.O.T.C.; Sharpshooters; Crack Platoon, N.R.A.

BOWMAN, DELORES—Commercial Club; Officer, Home Room; Student Council; Girls' Choir.

BOYD, PAUL CLIFFORD, JR.—Commercial Club.



Seniors



BRADLEY, JEWELL LOUISE—President, Home Room; Commercial Club; Y-Teen; Shorthand Awards; Typing Awards.

BRADLEY, JOAN.

BRATCHEL, LEE EUGENE.

BREITAG, MARJORIE ELAINE—Editor-in-Chief, LUMINARY; Variety Night; Reporter, Home Room; Commercial Club; Shorthand Award; Commercial Club; Y-Teen.

BREON, MARY LEE—Girls' Glee Club; President, Home Room; Zoology Club; Commercial Club.

BRIDGES, CYRIL PHILLIP—Hi-Y; President, Home Room; LUMINARY; N.R.A.; R.O.T.C.; Student Council.

BROCKMAN, JOHN THOMAS—Band; President, Home Room; Hi-Y.

BROOKS, BOBBIE—Intersociety Representative, Dignitary, A.L.S.; Cabinet, Y-Teen; Officer, Trouvere; Student Council; Concert Choir; Spring Concert; Variety Night Committee.

BROWN, BARBARA ELIZABETH—Concert Choir; Trouvere; Variety Night.

BROOKSHIRE, JACK TARLTON—Hi-Y; Officer, Home Room; Variety Night; Golf.

BRUNS, SHIRLEY JANET—President, Dignitary, S.L.H.; Concert Choir; Trouvere; Variety Night; Spring Concert; Officer, Home Room.

BUCHER, RICHARD FRANK—Officer, Hi-Y; President, Sharpshooters; Officer, R.O.T.C.; Rifle Team; Student Council; Executive Officer, N.R.A.

BUIE, MARTHA ANN—Spring Play; Variety Night; Officer, Home Room; Latin Club.

BURNHAM, SHIRLEY MAE—Officer, Girls' Choir; Shorthand Award; Trouvere.

BURTON, DAVID LEE—President, Dignitary, C. W. C.; Honor Corps; "C" Club; Football; Hi-Y; Band.

BUSICK, VIRGINIA ALEEN—President, D.L.S.; Y-Teen; Commercial Club; LUMINARY Distributor, Home Room.

BYRNS, MARGARET LORAIN—C.O.E.; P.L.S.; Nutrition Award; Zoology Club.

CALVERT, REESE.

CANNADY, DOLORES LUCILLE—Public Speaking, Parliamentary Law Contest; Y-Teen; Commercial Club; Gym Awards; Zoology Club; Typing Award; Debate Team.

CARLSON, CAROL ALYCE—Officer, Dignitary, A.L.S.; Senior Editor, CENTRALIAN; Officer, Home Room; Officer, Latin Club; Red Cross Representative; Trouvere; Y-Teen.

CARPENTER, JERRY.

CARR, LORRAINE—President, S.L.H., Intersociety, Informal Essay, Gold Medal; C.O.E.

CARR, VIOLET JUNE.

CASSELMAN, EDNA MAE—Reporter, Home Room; Student Council; Zoology Club; S.L.H.; Perfect Attendance, 4 years; Gym Award.

CASTERLINE, PAUL RICHARD—Concert Choir; Officer, Home Room.

CASTLEBERRY, BETTY LOU—Officer, Dignitary, S.L.H.; Student Council; Y-Teen; Commercial Club; French Club; Typing Award.

CHANDLER, ROBERT R.—Officer, C.E.C.; Honor Corps; LUMINARY; Officer, Home Room; Stage Crew; Band; R.O.T.C.

CLARK, RAMONA LEE—Officer, Home Room; Student Council; Y-Teen; Commercial Club.

CLAY, CARL.

COLE, MARJORIE ANN—Officer, A.L.S.; Y-Teen; Officer, Home Room; Red Cross Representative; Zoology Club.

COLEMAN, RONALD.

CONANT, JAMES ROBERT—Officer, C.F.C.

Seniors

COOK, DONNA MAE—Commercial Club; Spanish Club.
 COOK, WILLIAM HARRIS.
 COOMBS, FERNELLA CARYL.
 COSTELLO, ROSEMARY.

COVEY, MAXINE LAJUNE—Officer, Olympian; Sports Day; Student Council; Commercial Club; School Letter.
 CRAIN, DARLENE—Zoology Club.
 CROSS, DOLORES MAE—Y-Teen; Commercial Club; Girls' Choir; Pep Club; Variety Night; Spring Concert.
 CUNNINGHAM, DOROTHY.

CZARLINSKY, ROBERT GARY—Intersociety Representative, C.J.C.; "C" Club; Football; Basketball; Track.
 DANIELS, MARGARET ANN—Officer, T.L.S.; Officer, Commercial Club; Student Council; Y-Teen; Teen Town Committee; Officer, Home Room.
 DAVIS, COSETTE MABEL—Latin Club; French Club; Y-Teen.
 DAVIS, ISABEL LAVERNE—Officer, Home Room; Girls' Choir.

DAVIS, DEBHALINE.
 DAVIS, DOROTHY JUNE—Officer, S.L.H., Intersociety Orator; Orchestra; French Club.
 DAVIS, PATTY LOU—President, Dignitary, T.L.S.; Officer, Commercial Club; Zoology Club; Student Council; Y-Teen; Teen Town Committee; Officer, Home Room.
 DAVIS, VIRGINIA JOYCE—Red Cross Representative; Girls' Choir; C.O.E.

DAY, IDA RUTH.
 DEAN, DOROTHY SUE—Officer, M.L.S.; Officer, Home Room; Officer, Teen Town Committee.
 DELONG, ETHEL FRANCES—Sports Day; Spring Play.
 DEWEY, ELIZABETH JEAN—Typing Award; Commercial Club; Y-Teen.

DEWITT, ROBERT DONALD—President, Student Council; Officer, R.O.T.C.; Officer, Crack Squad; Variety Night; Spring Play; Honor Corps; Officer, Latin Club.
 DICARLO, BRIDGET ROSE—C.O.E.; Officer, Home Room; Commercial Club; Red Cross Award.
 DOWNEY, MARY MARGARET—Zoology Club; Y-Teen.
 DRAYER, NELLIE ETHEL—P.L.S.; Nutrition Award; Latin Club; Concert Choir.

DREILING, VELMA JEANNE—Commercial Club; Y-Teen.
 DREIS, JUANITA LOUISE.
 DREISBACH, ROBERT DUANE—President, C.E.C.; President, Band; President, Home Room; Officer, B.O.T.C.; Student Council; Honor Corps; Officer, Sharpshooters' Club.
 DUCKWORTH, REX—Officer, C.W.C.

DUKES, DOROTHY YVONNE—Officer, Dignitary, D.L.S.; LUMINARY; Teen Town Committee; Band; Commercial Club.
 DUNCAN, JO ANN.
 DUNLAP, MARILYN MAE—Olympian; Concert Choir; Spring Concert; Variety Night.
 DUNCAN, ROSE CHRISTINE—President, Home Room; Debate Team; Variety Night.



Seniors



DORRETT, DOLORES—President, Dignitary, T.L.S.; Variety Night; Student Council; Officer, Home Room; Concert Choir; Trouvere; French Club.

EAGLESON, CARL DEWEY.

EASTON, BETTY JANE—Officer, Dignitary, S. L. H.; Commercial Club; Y-Teen; Shorthand Award.

EGGERT, WILBUR—R.O.T.C.

EHRHARDT, WALTER EDWARD, JR.—Honor Corps.

ESRIG, ESTHER RUTH—LUMINARY; Student Council; Variety Night; Drama; Trouvere; Spring Play; Shorthand and Typing Awards.

ETHERTON, SHIRLEY VIOLA—President, Dignitary, M.L.S., Intersociety, Oration; President, Zoology Club; President, Home Room; Student Council; Y-Teen; Trouvere, French Club.

EVELIEN, EUGENIA E.—Commercial Club.

FERRARA, ANTOINETTE.

FIGGE, GLENWOOD BERNARD—Student Council; President, Hi-Y; Red Cross Representative; Officer, Home Room.

FISHBAUGH, BEVERLY MARGARET—Student Council; Officer, Home Room; Gym Award.

FISK, LOIS JEAN—Teen Town Committee; Y-Teen; Zoology Club; Typing Awards.

FISHER, DAVID—Officer, C.E.C.; Engineers' Club; Concert Choir; Hi-Y; CENTRALIAN.

FIELD, VELDA JEAN—Commercial Club; Zoology Club.

FINDLEY, JAMES H.

FLETCHER, WILBUR LYNN—Hi-Y; Band.

FOLEY, NANCY ANNE—Student Council; Red Cross Representative; Reporter, Home Room; Y-Teen.

FORD, NORMAN EUGENE—LUMINARY; CENTRALIAN; Officer, Hi-Y; Variety Night; Officer, Engineers' Club; Band; Spring Play.

FRANCIS, SUZANNE—Variety Night; Spring Play; Officer, S.L.H.; President, Home Room; LUMINARY; French Club.

FRANCISCO, ROSEMARY—Honorary President, D.L.S.; Officer, Commercial Club; Officer, Home Room; Girls' Choir.

FREEMAN, CHARLES WAYNE—C.J.C.; LUMINARY; Hi-Y.

FRENCH, DOROTHY RUTH—LUMINARY; Officer, Home Room; Band; Orchestra; Trouvere; Latin Club; Red Cross, All-City Council.

FUTVOYE, PATRICIA ANNE—Commercial Club; Zoology Club.

GARRIGUES, JOHN T., JR.—Officer, R.O.T.C.; Crack Company; Rifle Team; N.R.A.; Officer, Sharpshooters' Club.

GAYLEY, BEVERLY SUE—Commercial Club; Y-Teen.

GERLACH, EDGAR G.

GIBSON, ELEANOR JEAN—Intersociety Representative, Dignitary, S.L.H., Intersociety, Informal Essay; Officer, Home Room; Officer, Commercial Club; LUMINARY.

GILMORE, RONALD.

GLASER, NORMA MAE—Officer, T.L.S.; Trouvere; Variety Night; Y-Teen; Concert Choir; Commercial Club; Central Singers.

GOLDBERG, EVELYN—Commercial Club.

GOLLEHER, GLORIA JUNE—Y-Teen; Commercial Club; Red Cross Representative; Officer, Home Room; Perfect Attendance, 4 years.

GORDON, LEO, JR.—Student Council; C.O.E.

Seniors

GOTLIEB, PHILIP.

GRAUBERGER, VELMA—C.O.E.; Commercial Club; Y-Teen.

GREEN, ELEANOR—Officer, M.L.S.; Vice-President, Student Council; Debate Team; Co-Editor-in-Chief, LUMINARY; Student Co-ordinator, Variety Night; Red Cross Representative.

GREENBERG, JACK—Engineers' Club; Commercial Club; French Club.

GROVES, DONALD EUGENE—C.W.C.; Zoology Club; Hi-Y.

GUTHRIE, SUSAN ANN—Variety Night; Central Singers; Student Council; Concert Choir; President, Trouvere; President, Home Room; Y-Teen.

GWINN, ROBERT PHILLIPS—Concert Choir; Trouvere; R.O.T.C.; Officer, Home Room; Zoology Club.

HAGAN, JEAN ELIZABETH—Officer, T.L.S.; Y-Teen; Commercial Club.

HALE, PEGGY SUE—Variety Night; Concert Choir; Trouvere; Officer, Olympian; Sports Day; Gym Awards; Jr. Life Saving.

HAMM, THOMAS CALVIN—R.O.T.C.

HANAN, DOROTHY LEE—Intersociety Representative, Dignitary, S.L.H.; Student Council; Y-Teen; Officer, Spanish Club; President, Home Room; Commercial Club.

HARMON, KATHLEEN MAE—C.O.E.

HARRIS, THERESE—Zoology Club.

HART, ADA LOUISE—Y-Teen; Latin Club; Commercial Club; Girls' Choir; Trouvere; Gym Awards.

HARVEY, SHIRLEY MAE.

HAUSSNER, PAUL—Engineers' Club; Officer, Spanish Club.

HAYES, WILMA JEANNE—Concert Choir; Trouvere; Student Council; Y-Teen; Variety Night; Officer, Home Room.

HAYNES, MURIEL LEE—Officer, Home Room; Girls' Choir.

HAYNIE, LELA JANE—Commercial Club; Y-Teen; Typing Award.

HEAVNER, DONALD GEORGE—Crack Squad; Crack Company; Officer, R.O.T.C.; N.R.A.; LUMINARY.

HEILBRUNN, RUTH—Officer, French Club; Reporter, Home Room; Co-Editor, LUMINARY; Olympian; Y-Teen.

HEIM, RITA MAE—Girls' Choir; Concert Choir; Trouvere; French Club; Y-Teen.

HENDERSON, BETTY MARLINE—LUMINARY; CENTRALIAN; Y-Teen; Officer, Latin Club; Officer, Spanish Club; Officer, Home Room; Commercial Club.

HENDERSON, JAMES CLIFFORD—President, Dignitary, C.E.C.; Officer, Hi-Y; Officer, Engineers' Club; Golf Team; Red Cross Representative.

HENDERSON, LEWIS ROBERT—Student Council.

HENDERSON, RALPH M.—Honorary President, C.E.C., Intersociety, Prepared Speech; Officer, Honor Corps; Student Council; President, Home Room.

HINKSON, MURIEL.

HODGE, BEVERLY AILENE—Honorary President, T.L.S., Intersociety, Verse, Gold Medal; CENTRALIAN; Latin Club; Engineers' Club; Trouvere; Variety Night; Latin Club.

HOGGATT, DARLENE.

HOLLAND, ELIZABETH LEONA.

HOLLAND, JOE.

HOLMES, JANET ELIZABETH—Officer, M.L.S.; Officer, Olympian; Officer, Home Room; Student Council.



Seniors



HOROWITZ, NATHAN—R.O.T.C.

HORTON, SHIRLEY ANN—S.L.H.; Student Council; Y-Teen; Gym Award; Officer, Home Room.

HOUSE, DON M.—President, Dignitary, C.J.C., Intersociety, Informal Essay; Officer, R.O.T.C.; President, Hi-Y; Officer, Honor Corps; President, Engineers' Club.

HUEBNER, RUTH MAXINE—Student Council; Girls' Choir; Nutrition Award; Y-Teen; Commercial Club; Zoology Club.

HULEN, DONNA JOYCE—President, M.L.S.; Officer, Senior Class; Officer, Student Council; CENTRALIAN; Cheerleader; Y-Teen Cabinet; Officer, French Club.

HUNT, VIRGINIA DEAN.

INMAN, GORDON RAY—Engineers' Club; R.O.T.C.; N.B.A.; Zoology Club.

JAGGER, MARIAN ARLENE—Officer, Home Room; Y-Teen; Commercial Club; Typing Award.

JAMES, IMAGENE—Commercial Club.

JAMESON, DUKE.

JAUDON, THOMAS E.

JENKINS, OSCAR SMITH—President, Home Room; Zoology Club.

JOHNS, JACK E.—Hi-Y; Student Council; Band.

JOHNSON, BETTY JO—Commercial Club; Zoology Club.

JOHNSON, BLANCHE MARIE—Commercial Club.

JONES, ARTHUR HENRY—Engineers' Club.

JONES, ZELMA JEANINE—Y-Teen; French Club; Red Cross, All-City; Officer, Home Room; Typing Award.

JUHL, DOROTHY ROSA.

KIENLE, NANCY MARIE—Latin Club; Zoology Club.

KING, ALVIN MARTIN—Band; Variety Night.

KINSER, NINA FERN—Zoology Club; Pep Club.

KONOMOS, JOHN WILLIAM—Hi-Y.

KRAHENBUHL, HARVEY R.—President, Dignitary, C.J.C.; President, Student Council; President, All-City Student Council; Honor Corps; Officer, Senior Class; Cheerleader; Crack Squad, R.O.T.C.

KUHN, FRANK CHARLES—Reporter, Home Room; Officer, Home Room.

KUNZWEILER, JOSEPH PAUL.

LATHERY, MAXINE ELIZABETH—Red Cross Award; Typing Award.

LAUGHLIN, PATRICIA ANN—Student Council; Officer, Home Room; Olympians; Red Cross Representative; C.O.E.

LEACH, RUTH—Nutrition Award.

LEFORGEE, MARVIN BRYAN—President, Dignitary, C.F.C.; President, Hi-Y; President, Home Room; Honor Corps; Student Council; Football.

LEVIN, LILLIAN MAXINE—President, Home Room; Officer, Commercial Club; LUMINARY; CENTRALIAN; Gym Award; Typing and Shorthand Awards; Pep Club.

LEWIS, VIRGINIA ANN—Variety Night; Y-Teen; Spring Concert; Girls' Choir; Pep Club; Commercial Club.

LIBROWSKY, RACHEL—Officer, Dignitary, D.L.S.; CENTRALIAN; LUMINARY; Teen Town Committee; Commercial Club; Spanish Club.

Seniors

LIGHTFOOT, PARK B., JR.—LUMINARY; R.O.T.C.; Band; Student Council.

LIPSCOMB, DARLENE JOAN.

LOCKRIDGE, RATHBYN JO—Trouvere; Spanish Club; Y-Teen; Band; Teen Town Committee; Pep Club; Officer, Home Room.

LONG, BARBARA HARRIETT—Intersociety Representative, D.L.S.; Intersociety, Informal Essay; Y-Teen; LUMINARY; Student Council; Teen Town Committee; Zoology Club.

LONG, PEGGY JEAN—French Club; French Choir; Commercial Club.

LUMPKIN, LARRY LEE.

LUTHER, LEE BRUCE, JR.—"C" Club; Honor Corps; Hi-Y; Basketball.

LYONS, HARRY J.—Officer, Home Room; Officer, R.O.T.C.; Award, R.O.T.C.; C.O.E.

MANN, JOHN CHARLES—Officer, Trouvere; Engineers' Club; Zoology Club.

MARRIE, CHARLES LEE—C.J.C.; Crack Platoon; Crack Company; Officer, R.O.T.C.

MATHES, THOMAS—"C" Club; President, Hi-Y; Student Council; Track Manager; Football Manager; Zoology Club.

MARKHAM, GEORGE EDWARD.

MARST, JO ANN—Officer, M.L.S.; Student Council; Red Cross Representative; Y-Teen; Zoology Club.

McCRAW, FRED WILLARD—President, Dignitary, C.E.C., Intersociety, Verse, Bronze Medal; Band; Officer, Engineers' Club; Officer, Cabinet, Hi-Y; LUMINARY; Officer, Trouvere.

McDONALD, GLENN H.—LUMINARY; Officer, Home Room.

McELROY, BEVERLY JEAN—Honorary President, A.L.S.; Trouvere; Variety Night; Zoology Club; Student Council.

McHENRY, SARAH JO.

McKINLEY, SHIRLEY IRENE—President, Commercial Club; Officer, Home Room.

McMILLIN, ROBERT E.—Zoology Club; Hi-Y; President, Home Room.

McMULLIN, NAOMI LAVEE—President, Home Room; Commercial Club; Y-Teen; French Choir; Variety Night.

McNUTT, PHYLLIS—Band; Olympian.

MEYER, DONALD R.—Zoology Club.

MILES, MARGARET DELICE—M.L.S.; Y-Teen; Commercial Club; Spring Play; Spanish Club; Variety Night.

MILLER, WILLIAM CYRIL.

MILLS, ROBERT KENNETH.

MILLS, ROBERT WILLIAM—Officer, R.O.T.C.; Crack Company; Officer, Sharpshooters' Club; Officer, Hi-Y; C.J.C.; Engineers' Club.

MITCHELL, RUTH ELLEN—Spring Play; Y-Teen; Commercial Club.

MOFFITT, ROBERT T.—CENTRALIAN; Honor Corps; Variety Night; Student Council; Concert Choir; Officer, Hi-Y; Officer, Zoology Club; Officer, Home Room.

MONEYMAKER, ROBERT JOHN—Officer, C.J.C.; Honor Corps; Engineers' Club; Commercial Club.

MOORE, JOANNE W.—C.O.E.

MOORE, ALIDA LYN.

MORAST, KAY FRANCES—Intersociety Representative, Dignitary, T.L.S.; President, Trouvere; Y-Teen Cabinet; Concert Choir; Student Council; LUMINARY; Variety Night.



Seniors



MORGAN, JO ANN.

MOSS, GERALD WILLIAM.

NEIGHBORS, LENORE LOU—Zoology Club; Officer, Home Room; Y-Teen; Commercial Club.

NORTH, DONALD BERYL—Officer, C.J.C.; President, Home Room.

NOYCE, MARILYN JOAN—T.L.S.; C.O.E.; Officer, Home Room.

OHRAZDA, SUSAN ELIZABETH—Y-Teen; Zoology Club; Commercial Club.

OLDHAM, WILMA PEARL—T.L.S.; French Club.

OZBURN, DONALD EARL—Intersociety Representative, Dignitary, C.W.C.; "C" Club; Track; LUMINARY; Officer, Honor Corps; Student Council; President, Engineers' Club.

PENNELL, DARLENE RUTH—LUMINARY; Officer, Concert Choir; Central Singers; Officer, Trouvere; Variety Night; French Club; French Choir.

PHELPS, DORA—Officer, Girls' Choir; Variety Night; Commercial Club.

PIEHLER, WINIFRED ALETHA—M.L.S.; C.O.E.; President, Home Room; Student Council.

PLATNICO, EDMUND ROY—Intersociety Representative, C.E.C., Intersociety, Declamation; Central Song Sirs; Concert Choir; Honor Corps; Officer, Student Council; Variety Night.

POST, SHIRLEY JEAN—President, French Club; Pianist, French Choir; Y-Teen; Spring Play; LUMINARY; Commercial Club; Zoology Club.

POWELL, JOHN, JR.—Concert Choir; Trouvere; Zoology Club; C.O.E.

PROUT, PHILIP LYNN—Officer, R.O.T.C.; Crack Squad; Crack Company; C.O.E.; Zoology Club; N.B.A.; Hi-Y; C.J.C.; Officer, Home Room.

PURTLE, WILMA JEAN—Officer, Dignitary, P.L.S.; Latin Club; French Club; French Choir; LUMINARY; Variety Night; Spring Play; Y-Teen.

RAISBECK, PATRICIA LEE—Student Council; President Home Room; Honor Roll, Manual; C.O.E.

RAMSEY, CAROLYN ANN—Sports Day; Y-Teen; Student Council.

REAGAN, JUANITA JANE—Commercial Club.

REED, EUGENE A.

REICH, DONALD.

RETHEFORD, DONALD LEE—C.F.C.; "C" Club; Football; Officer, Home Room; Hi-Y.

RHINE, BENJAMIN L.—Officer, Student Council; President, French Club; R.O.T.C.; Honor Corps.

RHOADES, RICHARD A.

RICH, JO ANN—Commercial Club; Red Cross Representative.

RICHARDS, MARIAN ELSIE—Officer, Home Room; Commercial Club; Latin Club.

RICHARDSON, NORMA GENE—Shorthand and Typing Award.

RIDGE, BRUCE ALAN.

RIGGS, HELEN JUNE—Officer, P.L.S.; Commercial Club; French Club; Shorthand Award; Trouvere; Olympian.

ROBB, HELEN LOUISE—President, Dignitary, P.L.S.; Student Council; President, Home Room; Red Cross Representative; Teen Town Committee; Nutrition Awards; Girls' Choir.

ROBERTS, STUART G.—Song Sirs; Red Cross Representative.

ROSENBLUM, DOBOTHY—P.L.S.; French Club; French Choir; Shorthand Award; Commercial Club; Gym Award.

Seniors

BOSS, DONALD—Student Council.

BUDHOW, AUDREY LILY—Commercial Club; Girls' Choir.

BUSH, ROBERT E. JR.—C.F.C.; Basketball; "C" Club; Hi-Y; Zoology Club.

LANDERS, CALVIN LEE—Zoology Club; Commercial Club; Fall Play.

SANTERS, JOAN—Zoology Club.

SANDLER, SHIRLEY—Student Council; Officer, Home Room.

SASSE, SHIRLEY—President, Dignitary, T.L.S.; President, Home Room; President, Spanish Club; Variety Night; Red Cross Representative; Shorthand and Typing Awards.

SAUNDERS, BOB GENE—C.W.C.; Officer, Senior Class; Officer, Student Council; Honor Corps; Officer, Teen Town Committee; Prom Reporter; Variety Night; Hi-Y.

SCHOAP, JAKE—President, Home Room; Hi-Y; Concert Choir; Variety Night; Zoology Club.

SCHOTH, DORIS LAVERNE—C.O.E.; Officer, Home Room, Student Council; Commercial Club.

SCOTT, GALEN E.—C.W.C.; Officer, Home Room.

SCOTT, MARJORIE JUNE—Officer, Home Room, Red Cross Representative; Variety Night; Y-Teen; Commercial Club.

SEIFERT, IDA MAY—Y-Teen; Commercial Club.

SHAFER, RONALD LAVERN—Officer, C.E.C.; Officer, Home Room; CENTRALIAN; Officer, R.O.T.C.; Band, Rifle Team; Trouvere; Variety Night.

SHANIN, EILEEN BEVERLY—Officer, Girls' Choir; Concert Choir; Central Singers; Variety Night; Officer, French Club; Director, French Choir; Red Cross Representative.

SHEABER, GLORIA DEANE—President, Dignitary, A.L.S., Intersociety, Dec'amation, Bronze Medal; Officer, Junior Class; Cheerleader; Spring Play; Variety Night; CENTRALIAN; LUMINARY.

SHERMAN, ALMIRA DARLENE.

SHERBIL, HARRY THOMAS—President, Home Room; Red Cross Representative; Song Sirs; Engineers' Club; Teen Town Committee; Reporter, Home Room; Stage Crew.

SHOEMAKER, ROBERT WAYNE—Track; "C" Club; Hi-Y.

SHULL, JERRY LEE.

SHULTZ, JOSEPH STANLEY.

SILVER, MARVIN—Debate Team; R.O.T.C.

SILVEY, PATRICIA—President, A.L.S., Intersociety, Prepared Speech; CENTRALIAN; LUMINARY; Zoology Club.

SLIGHT, MOLLY JOYCE.

SLOANE, SHIRLEY JEANNE—Trouvere; Girls' Choir; Y-Teen; Red Cross Representative.

SMITH, DORIS JUNE—Honorary President, Dignitary, M.L.S.; Student Council; Zoology Club; Commercial Club; Y-Teen.

SMITH, IVALEE ANNA—Commercial Club; Spanish Club.

SMITH, SHIRLEY ANN.

SNABE, JOSEPH C.—Officer, C.W.C.; Student Council; Reporter, Home Room; "C" Club; Track Letterman.

SPAHN, PHIL—C.F.C.; Student Council; President, Home Room; Hi-Y; Zoology Club.

SPAW, GEORGE—CENTRALIAN; Orchestra; Latin Club.

STEINER, BETTY JEAN—Commercial Club.



Seniors



STENSAAS, JOAN ARLENE—Zoology Club; Concert Choir; Y-Teen; Commercial Club; Spring Concert; Variety Night.

STEPHENSON, ARTHUR—President, C.E.C.; Officer, R.O.T.C.; President, Hi-Y; Librarian, Band Cabinet.

STEWART, DONALD GENE—Officer, C.E.C., Intersociety, Informal Essay; Senior Editor, CENTRALIAN; LUMINARY; Business Staff, CENTRALIAN; Variety Night; Student Council; Lead, Spring Play.

STEWART, LOIS FONTAINE—Trouvere Club; Girls' Choir; Student Council; Commercial Club.

STILES, RICHARD KEITH—Officer, C.J.C.; Hi-Y; LUMINARY; Honor Corps; Variety Night; Spring Play; Officer, Home Room.

STOREY, SYLVIA ANN—Gym Award.

STRIEGEL, MARY—Commercial Club; Y-Teen.

SWADE, LEONARD—Variety Night; Student Council.

TAYLOR, BILL—Zoology Club.

TAYLOR, DONNA DEAN—Concert Choir; Trouvere; Variety Night; Y-Teen; Commercial Club.

TAYLOR, KENNETH ALLEN—Zoology Club; Officer, Home Room; Student Council.

THOMPSON, MARTHA ANN—President, M.L.S.; Co-Editor, CENTRALIAN; President, Y-Teen; Y-Teen Cabinet; Officer, Spanish Club; Officer, Home Room; It Pays to Be Smart Contestant.

TILSON, JENNIE LEE—Variety Night; Spring Concert; French Club; Girls' Choir; French Choir.

TINSLEY, LEONA LUCILLE—Variety Night; Reporter, Home Room; Trouvere; Y-Teen; French Club; Fall Frolic; Zoology Club; Concert Choir.

TOBIAS, ALICE LAVINIA—Honorary President, Dignitary, M.L.S.; French Club; French Choir; Y-Teen; Student Council.

TURK, PATRICIA LOU—Latin Club; Commercial Club.

VADER, JAMES ORLAN—Officer, P.L.S.; Hi-Y; Crack Company; C.O.E.

VOTAPKA, MARY JOAN—Y-Teen; Trouvere; Orchestra; Band; Concert Choir.

WALKER, RICHARD C.

WALTON, BETTY LOUISE—Variety Night; Trouvere; Red Cross Representative; Concert Choir; Spring Concert; Y-Teen; Commercial Club.

WATERMAN, SHELDON W., JR.

WATKINS, ELEANOR BECK—Officer, Dignitary, A.L.S.; President, Orchestra; Officer, Trouvere; Variety Night; LUMINARY.

WATTS, SHIRLEY ELOISE—Y-Teen.

WEBB, KENNETH E.—Student Council; Honor Corps; Zoology Club.

WELLS, GERALD F.

WELLS, MARLENE DELORES—Zoology Club; Commercial Club; Typing Award; Officer, Home Room; Student Council.

WELSH, PATRICIA ANN—Officer, A.L.S.; President, Home Room; Student Council; Y-Teen Cabinet; Commercial Club; Shorthand Award; Gym Award.

WELTON, JOAN B.—Gym Awards.

WEST, WYLDA KAYE—Officer, Dignitary, T.L.S.; Officer, Concert Choir; Officer, Olympian; Variety Night; Officer, Home Room; Gym Award.

WHITE, GILBERT ARTHUR—Officer, R.O.T.C.; Rifle Club; Sharpshooters' Club.

WHITE, PHYLLIS ANN—Girls' Choir; Zoology Club; Variety Night.

WILLIAMS, CARA LEE—French Club.

Seniors

WILLIAMS, DOROTHY LEE—Officer, Olympian; School Letter; Officer, Home Room; Y-Teen; Sports Day; Ping-Pong Queen; Concert Choir.

WILLIAMS, LILLIAN ELAINE—French Club; French Choir; Pop Club; Zoology Club; Commercial Club; Variety Night; Y-Teen.

WILLIAMS, MARJORIE ANN—Commercial Club.

WILLIAMS, RALPH EDWARD.

WILLINGHAM, PAUL EDWARD—Football; Basketball; Track; Officer, "C" Club; President, Home Room; LUMINARY; Assistant Salesmanager, CENTRALIAN.

WILSON, RICHARD—Football; "C" Club.

WINGER, ROBERT EUGENE—Officer, C.J.C.; Honor Corps; LUMINARY.

WOLTER, BETTY ANN—Officer, Home Room; Y-Teen; Variety Night; Trouvere; Concert Choir; Spring Concert; Red Cross Representative.

WONDERLY, CHARLES—President, C.F.C.; Officer, "C" Club; Football; Track Letterman; President, Home Room; Zoology Club; Latin Club.

WOOD, JANICE—Reporter, Home Room; Zoology Club; Y-Teen; Commercial Club; Shorthand Award; Spanish Club; Student Council.

WREN, MARY JANE—President, A.L.S.; Business Manager, CENTRALIAN; Officer, Cabinet Y-Teen; Officer, Senior Class; President, Zoology Club; LUMINARY.

WYCOFF, HELEN MAE—Commercial Club.

YOUNG, MELVIN DEAN—Officer, C.W.C.; Honor Corps; LUMINARY.

ZINN, MARILYN JUNE—Girls' Chorus; Spring Concert; Commercial Club Typing Award.

ADCOCK, RICHARD—Honor Corps; Zoology Club; Officer, H-Y; Engineers' Club; Variety Night.

AWBEY, MARY FRANCES—Commercial Club; Latin Club.

BELL, BEVERLY INEZ—T.L.S.; Y-Teen; Officer, Orchestra; Drama; Student Council; Engineers' Club; Trouvere; French Club.

BEISER, EMMETT EMERSON—C.W.C.; Officer, Home Room; Y.M.C.A.

BRASHEER, HARRY W., JR.—Officer, B.O.T.C.

CARLYLE, JOHN—Track.

CLEMENT, SHIRLEY ANNE—President, Dignitary, D.L.S.; Officer, Olympian; Variety Night.

COVEY, JOAN ORA.

COWDEN, ALFRED ALBERT—C.W.C.; Engineers' Club; Officer, Home Room; Variety Night.

CRABTREE, DON L.

CRAWFORD, MARTHA JEAN—T.L.S.; Student Council; Trouvere; Variety Night; Concert Choir; President, Home Room; C.O.E.

CREIGH, THOMAS B.

CROW, JUNE—Y-Teen; Commercial Club; Girls' Choir; Spring Concert; Variety Night.

CROWLEY, TEMPLE LOUISE—Officer, M.L.S.; Y-Teen; Zoology Club.

CULP, WILMA JEAN—Commercial Club.

EKLUND, LEE EDWIN.

ELLS, BARBARA JOAN—President, Dignitary, A.L.S.; Variety Night; Trouvere; Student Council; Junior Cheerleader; Zoology Club; Y-Teen; French Choir.

GARDNER, PATRICIA SUE—Intersociety Representative, Dignitary, M.L.S., Intersociety, Informal; Co-Editor, CENTRALIAN; President, Senior Class; President, Junior Class; Officer, Cabinet Y-Teen; Officer, Student Council.



Seniors



GORMAN, SHIRLEY—Student Council; Trouvere; Concert Choir; Commercial Club; Red Cross Representative; Officer, Home Room; Variety Night.

GRAHAM, VIRGINIA LOUISE—Officer, Home Room; Spring Play; LUMINARY.

HAHN, FREDERICK C.—Zoology Club; Officer, R.O.T.C.; N.R.A.

JARTFIELD, ROBERT J., JR.—C.O.E.

HASTY, JOE GLENN, JR.—Honorable Mention, All-Star Football.

HAWK, JOANNE ELAINE—National Scholastic Award.

HAWLEY, LEONARD.

HENSON, ROBERT LOUIS—LUMINARY Distributor.

HOLLOWAY, CARL.

HULL, HELEN—President, D.L.S.; Shorthand Award; C.O.E.; Y-Teen; Officer, Home Room; Commercial Club.

JEWETT, MAURICE—Band.

KINGERY, DWIGHT—Student Council.

LANA, MARTHA ANN.

LATHROP, ELTON RALPH—President, "C" Club; Honor Corps; Officer, Hi-Y; President, Home Room; Honorable Mention, All-Star Football.

MARIANI, ELIZABETH MARGUERITE—President, Dignitary, M.L.S.; Intersociety, Personal Narrative, Silver Medal; President, Teen Town; Officer, Zoology Club; Y-Teen; Prom Editor; Trouvere; Commercial Club.

MCCORMACK, JOHN WESLEY—Officer, C.W.C.; Engineers' Club; Student Council; Hi-Y.

McMANUS, ROBERT B.—Officer, C.F.C.; Officer, Hi-Y; Honor Corps; Student Council; Officer, "C" Club; Honorable Mention, All-Star Football.

MEDLAND, BEVERLY—Officer, A.L.S.; Officer, Home Room; Trouvere; Concert Choir; Y-Teen; Variety Night; Spring Concert; Pep Club.

MEREDITH, GARY LEE.

MORELAND, HAROLD ROBERT—R.O.T.C.

MORRIS, J. HAROLD—Intersociety Representative, Dignitary, C.F.C.; Vice-President, Junior, Senior Class; President, "C" Club; President, Hi-Y; Mayor for a Day; Honorable Mention, All-Star Football; Basketball.

MORROW, HARVEY W., JR.—Delano School.

NAHER, WILLIAM A., JR.—Delano School.

PUGH, BENJAMIN DEWEY—C.E.C.; Hi-Y; Engineers' Club; Band.

ROAN, EARLENE GAE—LUMINARY; Reporter, Engineers' Club; Life Saving; Gym Award; Sports Day; French Club; French Choir.

ROSENBALM, WILLIAM L.—Zoology Club; Hi-Y; R.O.T.C.

RUBIN, CHARLES MARVIN—President, Home Room; Trouvere; Officer, R.O.T.C.; Officer, Crack Squad; Trouvere Frolic and Festival.

SCHILDKNECHT, LOIS RAE—M.L.S.; Officer, Y-Teen; Officer, Zoology Club; LUMINARY.

SCHMALZ, CHARLES D.—Officer, Orchestra; Band.

SCHOONOVER, LUELLA—Student Council; C.O.E.

SCOTT, THOMAS LEE—Honor Corps; Hi-Y; Football; Zoology Club; Concert Choir; Variety Night; Assistant Sales Manager, CENTRALIAN.

SHORT, REUBEN EARL—President, Dignitary, C.F.C.; Honor Corps; Officer, Hi-Y; Concert Choir; Officer, "C" Club; Letterman, Football; Track; Variety Night.

Seniors

SILVERMAN, ROSALINE—S.L.H.; Spring Play; Commercial Club; Officer, Home Room; C.O.E.

SMITH, LEONARD LEWIS.

STILLWELL, NELSON—Concert Choir; Trouvere; Zoology Club.

STUCKWISH, BARBARA JEAN—President, Dignitary, D.L.S.; CENTRALIAN; LUMINARY; President, Teen Town; Officer, Commercial Club; Officer, Home Room; Variety Night.

SULLIVAN, JOHN L.—Student Council; Hi-Y; Officer, Home Room.

SUMONIA, DUKE—Officer, R.O.T.C.; Engineers' Club; Trouvere; Band; Concert Choir; Pep Club; Officer, Hi-Y; Officer, Sharpshooters' Club.

TATE, WILLIAM L.—Commercial Club; Crack Platoon; R.O.T.C.; Crack Company.

THOMAS, EARL L.—Football; Track; Student Council; Officer, Hi-Y; Officer, Home Room; Zoology Club.

TUSSEY, OPAL ALICE—President, Dignitary, T.L.S.; Intersociety, Verse, Gold Medal; Variety Night; Student Council; Officer, Trouvere; Olympian; Central Singers; LUMINARY.

VIAR, FRED W.—Officer, Home Room; Hi-Y.

WAGNER, ROBERT FRANKLYN—Officer, C.J.C.; Engineers' Club; Hi-Y; C.O.E.; CENTRALIAN and LUMINARY Staff Photographer.

WEBB, MARY CAROLYN—Concert Choir; Trouvere.

WELLS, DEAN EDWARD—Officer, Zoology Club; Officer, Home Room; Hi-Y; Football.

WILLIAMS, JAMES EDWIN—Student Council; Zoology Club; Spring Play; Hi-Y.

WINBGLER, CARL DEAN—President, Dignitary, C.J.C.; CENTRALIAN; Trouvere; Concert Choir; Central Singers; Variety Night; Officer, Band.

WOLFE, CAROLE ANN—Gym Award; Shorthand Award; Second Debate Team.

YOUNG, DONALD—Central Singers; Trouvere; Concert Choir; Honor Corps; Officer, Home Room.

YOUNT, WILLIAM GERALD.

ZOOK, DUANE B.—C.E.C.; Cheerleader.

CURVAN, WILMA LOVE—Officer, A.L.S.; Y-Teen; Trouvere; Variety Night; Spring Concert; Student Council.

DIEHL, ROBERT EARL—President, Dignitary, C.W.C.; President, Hi-Y; All-City Hi-Y Council; Officer, Home Room; Zoology Club.

JOLLEY, TANINE STARR—Officer, A.L.S.; Officer, Cabinet, Y-Teen; President, Pep Club; Student Council; Variety Night; Officer, Zoology Club; Officer, Trouvere.

MEINEN, KENNETH—LUMINARY; Honor Corps; Student Council; President, Home Room; Variety Night; Officer, Hi-Y; Zoology Club.

MILLS, HARRY A.—Engineers' Club; T/5 U. S. Army.

MORELAND, HAROLD R.

NICHOLAS, DON.

SANDERS—TED T.—Officer, "C" Club; Honor Corps; Letterman, Track; President, Home Room; Officer, Hi-Y.

SCHRIER, JOAN.

SNAPP, JOHN—Co-Captain, All-Star Football; Officer, "C" Club; Student Council; Officer, Home Room.

WILSON, MARY LOUISE—Band; Orchestra.



Juniors



JUNIOR OFFICERS

Top Row—Bill Weist, aide; Jim Hammond, president.
1st Row—Gloria Faulk, aide; Anna Leigh Pascutti, aide.



Top Row—B. Peters, A. Ballard, W. Ruckel, E. Howell, J. Day, J. Morris, W. Duvall, D. Lamb, B. Duncan, J. Stith.
4th Row—A. Ravenscroft, D. Gardner, R. Crosby, B. Marsh, W. McCollum, B. Knapp, D. Kenyon, D. Holton, P. Rhoades, J. Cummins.
3rd Row—J. Hancey, G. Linnabery, S. Mynatt, J. Nantz, P. Tolin, D. Glogau, D. Barge, P. Bevans, J. Thomson, W. Cox.
2nd Row—R. Chrisman, J. Russell, L. Summers, M. Pnoletti, R. Sinclair, E. Hapke, H. Seigel, S. Allen, B. Erskine, R. Holmes.
1st Row—J. Nesselroad, M. Adkins, P. Rose, D. Moore, S. Felman, D. Fowler, M. Hubley, R. Scott, J. Watson, V. Ritchie.
Top Row—J. Girard, D. Hersh, J. Ashen, T. Yeazel, B. Marks, D. Epstein, M. Carpenter, G. Faulk, E. Gustafson, J. White.
4th Row—C. Moorehead, V. Higgs, A. Leonard, L. Huff, C. Fowler, J. Hoffman, L. Hudson, M. Reese, R. Ellyson, S. McKinnis, A. Jackson.
3rd Row—D. Finnell, B. Goldberg, M. Ellis, F. Morris, L. Malvin, B. Berlin, J. Carpenter, B. Bethford, J. Bratt, J. Carlyle, P. Vasholtz.
2nd Row—P. Porter, M. Sherman, B. Wymore, E. Conley, P. Pryor, I. Boyle, C. Fell, J. Anderson, N. Robb, L. Bredemeir.
1st Row—J. Schwartz, B. Kelsay, F. Rogers, S. Couch, J. Purcell, G. Throneberry, A. Bell, A. Lunsford, N. Sharp, B. Clark.

Top Row—E. O'Laughlin, E. Foulkes, B. Beaver, D. Paver, B. Weist, W. Crump, B. Crouch, B. Clopton, A. Darrow, R. Wright.
4th Row—W. Dalen, L. Pyle, R. Long, A. Reiman, A. Bolton, J. Knipp, B. Steely, T. Millsap, M. Fischer, H. Schreier.
3rd Row—D. Petkoff, B. Wolkey, M. Berkey, M. Barnett, D. Staley, J. Summerskill, N. Hoover, M. Creek, M. White, J. Washington.
2nd Row—I. Monahan, N. Johnson, J. Dietrick, M. Cruzan, B. McCrea, K. Bratcher, M. Davis, E. White, J. Hagins.
1st Row—B. Howe, A. Rudrow, R. Duhn, E. Cohen, J. Large, L. Borland, H. Rudrow, J. Evans, J. Holt.
Top Row—G. Zeltner, E. Crabtree, E. Cave, D. Bedenbaugh, J. Hulen, B. Wynn, J. Temple, R. Reagen, P. Liston, C. Craven, L. Roberts.
3rd Row—P. Lindeman, C. Gerard, L. Satterfield, M. Keltner, L. Long, B. Guinn, J. Kaneaster, P. Scroggum, S. Sams, R. Lombardo.
2nd Row—V. Dahlstrom, S. Belman, D. Calloway, B. Heckart, B. Eggert, M. Savage, E. Eagleson, D. Ruckel, J. Houghton, D. Goldsnow.
1st Row—N. Zans, C. Silsby, C. Bonavia, E. Dinges, P. Adams, Y. MacLachlan, N. Mariowe, A. Weatherholt, H. Hunter, S. Dyke.

Juniors



Top Row—S. Kocherov, R. Freund, B. Jones, D. Holm, M. Petersen, C. Meyer, N. Carleton, G. Hutton, W. Park, E. Wheeler, C. Williams.

3rd Row—J. Rocco, J. Murphy, B. Salmon, W. Van Meter, J. Butler, C. Gibbs, G. Ford, A. Binnie, M. Guibor, H. Giro.

2nd Row—N. Sprigg, B. Parks, V. Thompson, D. Parkhurst, C. Day, B. Morris, N. Kerrick, J. Borris, V. Bracken, R. Hornaday.

1st Row—H. Stark, S. Williams, S. Zimmerman, I. Cates, L. Crosswhite, R. Goetz, J. Sanderson, D. Carothers, B. Cranfill, L. Brashear.

Top Row—M. Silvius, A. Galbreath, L. DeCavelle, D. Navarrete, J. Hammond, D. Janney, R. Jefferson, J. LaSale, F. Molino, D. Dyer, M. Silvius, C. Willix.

4th Row—H. Braden, J. Dewar, J. Sigler, B. Ward, E. Wright, D. Wigger, E. Powell, B. Mayfield, D. Trout, T. Brown.

3rd Row—M. Alton, M. Reed, M. Coon, P. Hamilton, K. McDowell, J. Long, M. Hagen, S. Wymore, S. Liese, P. Buckles.

2nd Row—D. Williamson, B. Sheppard, J. Williams, R. Capps, A. Jaben, M. Carlinsky, R. Miller, B. Holland, D. McKenzie, B. Lytle.

1st Row—M. Davis, R. Guthrie, P. Nicholson, D. Redding, J. Spencer, M. Wuerdeman, V. James, G. Rosenbloom, W. Krahenbuhl, H. Holzappel, B. Mowrer.

Top Row—M. Drayer, R. Gee, J. Smith, J. Vassholz, P. Phillipson, B. Hines, C. Forsythe, N. Bozarth, V. Uthe, C. Heller.

4th Row—J. Mundy, W. Haddock, M. Cool, J. Scott, A. DeMille, M. Montgall, A. Hopper, B. Fleming, M. Dillon, M. Pfeiffer.

3rd Row—D. Moore, C. Gosnell, G. Robertson, L. Lewis, M. Buehler, S. Humphress, P. Logan, M. Silvey, D. Black, N. Elliott.

2nd Row—R. Lardie, B. Craven, J. Eagles, M. Greife, D. Barber, N. Rowland, J. Miller, J. Ward, B. Mahy, G. Chaplin.

1st Row—E. Rhine, M. Foster, N. Arnold, N. Newkirk, R. Borden, D. Huntington, M. Jackman, C. Pauley, E. Scott.

Top Row—E. Juul, H. Margolis, R. Carroll, D. Wright, L. Snare, H. Hagebusch, R. Crates, D. Markham, B. Hertman, R. Diesko, S. Marks.

4th Row—A. Katz, R. Gamma, A. Hunter, B. Ninneman, B. Chellew, J. Bailey, J. Elliot, W. Hayes, J. Prouty, J. McFarland, R. Selvey.

3rd Row—H. Fordham, B. Waddell, L. Dunean, B. Stuckwish, J. Lorenz, S. Glassman, K. Henrieks, B. Shouse, C. Harris, G. Underwood, A. Watkins.

2nd Row—B. Palmer, N. Bowman, K. Dillon, J. Clem, M. Francis, M. Williams, L. Zumbunnen, F. Vaughan, E. Lurie, R. Boswell.

1st Row—D. Hoggatt, J. Enderle, S. Stelling, J. Short, R. Hornaday, J. George, W. Livingston, M. Cimeley, D. Mickey, J. Neff.

Top Row—S. Dalen, C. Winer, D. Thomas, B. Maize, R. Smith, N. Chernikoff, W. Sevedge, B. Richardson, C. Kirby.

4th Row—H. West, W. Chastain, J. Elkins, P. Sullivan, J. Fish, G. Gadd, B. Thomas, J. Lasswell, R. Brown.

3rd Row—M. Cobleigh, D. Meinsen, A. Strecker, J. Older, J. Cohen, K. Sharp, E. Lawson, M. Barbour, I. Richardson.

2nd Row—B. Richards, P. Richardson, B. Huff, N. Dale, C. Winchester, S. Preece, G. Miller, J. Coomes, I. Rowden.

1st Row—J. McDonald, R. McBride, H. Wagner, M. Hillen, I. Wilson, J. Kreiling, M. Newman, D. Stiles, R. Reid.

Top Row—R. Turley, M. Kelly, C. Sperry, J. Guthrie, C. Smith, J. Solito, B. Ahlstrom, W. Seofield.

1st Row—S. Rubinfire, P. Hall, M. L. Dale, A. L. Pascutti, F. Wolf, M. Graul, M. Evans, B. Lamont.

Sophomores and Freshmen

SOPHOMORES

Top Row—H. McKnight, M. Hendricks, B. Scott, F. Long, P. Reed, J. Van Dyke, J. Lane, A. Neville, E. Lamb, J. Roeder.

2nd Row—H. McKnight, L. Hipsher, B. Davidson, Y. Sadler, W. Holmes, W. Glaser, H. Sledd, B. Barge, R. McGregor.

1st Row—J. Turner, J. Tye, T. Adams, A. Hampton, H. McKnight, J. Lee, B. Schautler, P. Cates, G. Hickson.

Top Row—S. Eicks, L. Nissen, J. Poindexter, B. Thompson, D. Holcomb, P. Johnson, M. Graham.

3rd Row—M. Mathias, V. Wyland, B. Hector, A. Bowlin, V. Jackson, D. Roester, R. Snow.

2nd Row—B. Minor, M. Pursell, J. McCartt, D. Himmelberg, J. Haynie, E. Hobbs, P. Herrington.

1st Row—D. Hickman, J. Wright, S. Kessler, E. Russell, B. Meier, T. Moffett, G. Hale.

FRESHMEN

Top Row—W. Newman, L. Welsh, J. Schlosser, D. Kittrell, J. Reynolds, A. Stokley, H. Wolfe, D. Burch, A. Morris, M. Warnock, N. Kroger, P. Burkholder.

4th Row—B. Wolf, J. Coop, B. Clark, J. Williams, J. Williams, H. Noland, B. Kirby, S. Taylor, A. Walburn, J. Crail, E. Carstensen.

3rd Row—K. Pradec, M. Martin, J. West, D. Tirado, P. Diels, G. Rinehart, L. Stoll, E. Laughlin, J. Lewis, J. Robinson, R. Shiner, D. Liggett.

2nd Row—I. Anderson, E. Flever, D. Howe, C. Bullew, B. Trocasso, P. Sexton, B. Paradise, B. Robinson, V. Mallory, M. Brown, Y. Schenck, J. Collins.

1st Row—J. Schowengerdt, M. Avril, C. Stenzel, E. Wooly, B. Overman, B. Stockdale, R. Penland, M. Williams, P. VanValkenburgh, M. Bacher, H. Kessler, D. Bryant.

Top Row—J. Calloway, N. Neighbors, M. Stallings, M. Lion, C. Rankin, M. Perlman, B. Nash, C. Ewald, C. Jones, D. Lemmon, E. Ferris.

4th Row—W. Loman, D. Giblin, R. Painter, S. Powell, M. Middleton, J. Collier, J. Strader, W. Pound, M. Brockman, C. Holler, B. McDonald.

3rd Row—P. Abner, J. Stansberger, A. Brumley, B. Wilson, G. Stanford, S. Lieberman, W. Roberts, P. Crawford, L. Morris, M. Large, L. Norville.

2nd Row—P. Fraser, I. Martasin, J. Fletcher, M. Guinn, V. Corum, T. Hobson, M. Dolton, J. Martlo, J. Hass, S. Reed.

1st Row—S. Lynn, B. Skouby, M. Marks, J. Brown, E. Ethlinger, R. Haas, L. Beck, B. Robinson, S. Brown.

Top Row—J. Buschmeyer, D. Frakes, J. Janner, B. Carter, B. Dowd, J. Sperry, M. Robinson, M. Bass, R. Snyder, R. Gollyer, D. Wehnew.

4th Row—W. Greenall, M. Little, M. Atkinson, W. Golleher, J. Wisley, J. Brown, J. Davison, T. Uptergrove, P. Park, E. Seward, B. Wilhite.

3rd Row—D. Carter, C. Barber, R. Huffaker, P. Ferris, H. Jaben, P. Walters, B. Johnson, B. McCoy, L. Morrison, N. Atkeisson, D. Roeder.

2nd Row—S. Penner, R. Bealmeur, B. Fisher, R. Puckett, J. Williams, D. Rohovil, R. Brown, R. Ash, J. Coomer, E. Pridgen, I. Cummins.

1st Row—M. Merritt, B. Stufflebeam, B. Coldsmith, K. Austin, G. Guilliams, W. Fouts, B. Sadler, R. Williams, J. Hankins, J. Smith, B. Chellev.

Top Row—H. Rousseau, H. Ervin, W. Anderson, P. Kopp, J. Laughlin, T. Hurst, D. Preskin, C. St. John, R. Valentine, C. Reeves, L. Striegel, R. Overman.

4th Row—M. Hendrickson, T. Holman, J. Kellogg, R. Braden, K. Kreeger, J. Lufly, B. Sexton, B. Stramm, C. Mitchell, B. Morris, J. Sanders, F. Brooks.

3rd Row—J. Beaver, M. Emiler, R. Maher, B. Sands, L. Haddock, B. Boss, B. Minor, P. Cool, B. Kiefer, Z. Zimmerling, C. Frazier, J. Garrison.

2nd Row—N. Merrill, L. Olsen, D. Ellis, L. Lavelly, B. Howell, E. Gish, D. Hart, M. Bass, M. Sumonia, D. Lewis, P. Dunean, A. Brooks.

1st Row—R. Richardson, D. Cohn, B. Larkins, O. Johnson, J. Meyers, L. Piehler, L. Best, E. Haupt, P. Luppens, W. Jameson, B. Sturges, J. Huston, S. Rittenhouse, B. Crites.



Freshmen



Top Row—S. Turner, B. Park, J. Saben, A. Brooks, L. Reed, C. Locke, M. Fredman, J. Walders, L. Colten, C. Beggs, J. Watts, B. Higgs.
4th Row—R. Sperry, J. Shaw, T. Grager, H. McKee, B. Gibson, L. White, D. Roberts, B. Dale, N. Zammur, F. Bratcher, F. Bratcher, P. Wolkey.
3rd Row—R. Roth, M. Jacobs, J. Curry, H. Drooge, J. Blackman, R. Francis, J. Jones, B. Duncan, L. Colmer, E. Mickey, C. Lemon, S. Swift, S. Culp.
2nd Row—D. Lewis, D. Jewett, D. Gee, S. Tolliver, V. Johns, M. Cartwright, M. Zimmerman, D. Steele, J. Cristie, J. Wilson, C. Vineyard, F. Henderson, B. Darr, P. Bellafiore.
1st Row—S. Steely, M. Raecuglia, F. Bradshaw, R. Anderson, J. Vivona, H. Norman, E. Markham, S. Ruffy, E. Wyatt, H. Horowitz, J. Meyer, S. Haven.
Top Row—R. Williams, J. Duffield, D. Atchley, D. Ford, M. Gass, G. Harp, J. Hardin, A. Galbreath, B. Eye, G. Gish, L. Francisco, J. Miller.
4th Row—S. Fleschman, K. Carlson, C. Alldredge, H. Levin, J. Harvey, D. Owens, B. Miller, R. Corneltus, C. Frey, R. Green, J. Sciolaro, B. Armstrong.
3rd Row—G. Moretine, E. Dodd, E. Bywaters, L. Turner, W. Kase, D. Willsey, G. Boyle, D. Pridgen, H. Miles, J. Jackson, D. Whittington.
2nd Row—B. Frazier, H. Wright, M. Fields, D. Mueller, G. Waddell, G. Combs, W. Johnmeyer, C. Angle, L. Driskill, B. Parker, J. Sharp.
1st Row—R. Guthrie, D. Forman, J. Crates, J. Crispin, B. Greene, J. Crosswhite, R. Fincher, B. Atchley, B. Huntington, N. Brown, M. Klefer.

Top Row—J. Wolter, G. Miller, R. Locklear, G. Evans, B. Butterfield, D. Fagg, J. Evans, P. Seymour, B. Easley, A. Cheatham, M. Utie.
4th Row—B. Kimball, N. Draffen, A. Beiser, J. Wymore, D. Diggins, D. Tucker, P. Dillon, S. Liber, J. Bagget, P. Doty, B. DeLong.
3rd Row—G. Reckart, B. Lasby, R. Manfredi, A. Vandike, W. Stith, B. Gadd, K. Shockley, C. Perdue, T. Moss, J. Wilhelm.
2nd Row—T. Moulder, F. McCraw, B. Dillon, W. McMullen, R. Duncan, J. Bishop, F. Fleming, R. Anderson, E. Tolle.
1st Row—J. Smith, B. Hasty, A. Stover, L. Weatherholt, B. Poindexter, R. Beaty, S. Levine, R. Hart, L. Harman, M. Porter.

Top Row—T. Board, R. Hampton, B. Miller, G. Bell, D. Schwartz, E. Downing, G. Back, N. Myre, F. DiCarlo, J. Write.
4th Row—P. Cahill, B. Coomes, R. White, D. Fredlund, B. Bennett, T. Kniffen, J. Mochlman, S. Mullens, M. Keen, R. Stringham.
3rd Row—B. Bain, J. Ashlock, M. McCall, J. Moore, D. Brown, B. Gill, D. Eirksom, G. Edens, S. Gray.
2nd Row—D. Fulkerson, B. Crump, J. Sheperd, N. Sallee, P. McDaniels, J. Naugle, M. Morris, J. Davis, M. Lewis, E. Mitchell.
1st Row—B. Irwin, C. Courtright, S. Overman, P. McGrea, P. Ames, A. Hartfiel, G. Bell, B. Mefford, S. Glickstein, M. Jones.

Top Row—K. Wiggins, H. Moore, N. Jeannin, B. James, P. Short, D. Hardin, R. Jones, D. Brockman, B. Norman, D. Falk, G. Konomos.
4th Row—R. Lumpkin, M. Peterman, E. Lundy, N. Porges, V. Richardson, D. Perdue, M. Lyon, L. Heckart, D. Punmill, B. Tays.
3rd Row—M. Harder, G. Hesterberg, L. Arney, T. Langford, B. Modlin, J. Ross, P. Taylor, E. Barker, M. Firuceia, S. Silverman.
2nd Row—J. Sams, A. Witte, J. Woods, M. Fishback, T. Bargfrede, J. Henehan, H. Harland, B. Wall, H. Knake, G. Seymour.
1st Row—B. Hornaday, F. Newell, B. Miller, M. Burt, W. Sambursky, S. Wisdom, N. Marlowe, D. Barsky, L. Gregg.

Home Rooms



MISS ALLISON'S HOME ROOM

Top Row—E. Juul, R. Diesko, J. Bailey, R. Crates, E. May, W. Hayes, L. Snare, C. Harris, E. Hunter.
2nd Row—R. Boswell, M. Williams, L. Duncan, H. Fordham, R. Gann, B. Selvey, A. Watkins, N. Fortner, B. Waddell.
3rd Row—G. Underwood, J. Lorenz, Miss Allison, S. Glassman, B. Ninneman, B. McCart, T. Hinken, E. Lurie.
1st Row—W. Livingston, S. Beck, J. George, B. Shouse, J. Prouty, J. McFarland, R. Hornaday, B. Palmer.

MISS ALTON'S HOME ROOM

Top Row—G. Miller, W. Stith, A. Vandike, D. Tucker, T. Evans, A. Cheatham, P. Dillon, W. McMullen, R. Locklear.
2nd Row—W. Hasty, G. Garland, S. Liber, R. Gadd, M. Uthe, A. Beiser, L. Weatherholt, R. Anderson, J. Wymore.
1st Row—L. Porter, F. McCraw, R. Fleming, T. Moulder, Miss Alton, B. Dillon, R. Hart, A. Stover.

MR. BLACKFORD'S HOME ROOM

Top Row—Y. Sadler, G. Guilliams, B. Lynn, P. Reed, J. Van Dyke, C. Cage, W. Fouts, R. McGregor, R. Huffaker.
2nd Row—P. Ferris, B. Willite, M. Little, N. Atkelsson, C. Barber, J. Plush, D. Rohovit, A. Hampton, W. Greenall.
3rd Row—E. Drummond, B. McCoy, B. Hogan, J. Lee, Mr. Blackford, H. Jaben, M. Engel, B. Johnson.
1st Row—J. Hankins, P. Gould, R. Saale, D. Long, D. Roeder, K. Austin, R. Pehler, R. Stufflebeam.

MISS CALLAHAN'S HOME ROOM

Top Row—J. Baggett, G. McCorkendale, T. Hughlett, H. Crabtree, R. Butterfield, J. Evans.
2nd Row—T. Moss, J. Wolter, E. Payne, R. Loy, N. Draffen, B. Easley, B. Lusby, P. Doty.
3rd Row—D. Beffett, C. Davis, B. Kimball, K. Shockley, R. Manfredi, C. Perdue, M. Mabrey.
1st Row—J. Smith, B. Poindexter, L. Harman, R. Morales, Miss Callahan, R. Beaty, S. Levine.

MISS CLAPP'S HOME ROOM

Top Row—I. Pyle, A. Darrow, B. Weist, W. Crump, D. Paver, C. Crawford.
2nd Row—K. Brateher, F. Blair, R. Clopton, A. Bolton, M. Creek, H. Schrier.
3rd Row—M. Davis, B. Steely, M. Berkey, W. Dalen, B. Wolkey, A. Rudrow.
1st Row—E. White, H. Rudrow, I. Monahan, Miss Clapp, J. Hagins.

MISS COMPTON'S HOME ROOM

Top Row—R. Collyer, J. Janner, R. Carter, R. Dowd, J. Sperry, B. Robinson, M. Bass, D. Frakes, J. Buschmeyer.
2nd Row—P. Walters, W. Golleher, D. Webner, F. Park, J. Brown, J. Davison, J. Risley, T. Uptergrove, E. Seward.
3rd Row—R. Bealmear, W. Fisher, R. Brown, T. Shoemaker, M. Atkinson, R. Ash, R. Puckett, J. Coomer, E. Pridgen.
1st Row—J. Smith, R. Goldsmith, P. Cummins, Miss Compton, S. Penner, R. Williams, M. Merritt, R. Chellew.

Home Rooms



MR. CORNELIUS' HOME ROOM

Top Row—L. Turner, C. Black, J. Harvey, B. Eye, B. Cornelius, B. Tharp, D. Willsey, G. Scolaro.
3rd Row—G. Combs, D. Williams, C. Alridge, G. Boyle, J. Sharp, W. Kase, H. Miles, G. Waddell.
2nd Row—D. Whittington, E. Dodd, B. Armstrong, E. Bywaters, Mr. Cornelius, G. Jackson, S. Fleischman, K. Carlson.
1st Row—B. Hille, R. Guthrie, B. Frazier, J. Crates, R. Parker, J. Crispin, E. Johnmeyer, D. Forman.

MISS CORNELL'S HOME ROOM

Top Row—S. Storey, B. Stuckwisch, D. Anderson, B. Coleman, W. Ehrhardt, S. Post, L. Neighbors, R. Librowsky, E. Evellen.
2nd Row—P. Bohlken, P. Hale, B. Brown, Miss Cornell, B. Wolter, B. Huchner, D. Juhl, L. Fisk.
1st Row—L. Crowley, S. Burnham, M. Lathery, P. Futvoye, W. Culp, B. Coleman, P. Bertz, M. Wells.

MR. CRANE'S HOME ROOM

Top Row—J. Garrigues, A. Cowden, C. Freeman, S. Roberts, G. Meredith, B. Czarlinsky, B. Bucher, H. Moreland, D. Heavner.
3rd Row—S. Horton, D. Kingery, J. Morris, R. Hartfiel, A. Jones, J. Snares, D. Ozburn, B. Bidge, J. Shultz.
2nd Row—D. Stiles, B. Duncan, J. Stith, H. Krabenbuhl, B. Knapp, P. Rhodes, R. Crosby, B. Pugh.
1st Row—A. Ravenscroft, R. Sinclair, B. McCollum, D. Gardner, Mr. Crane, D. Kenyon, S. Smith, P. Rose.

MISS DAHL'S HOME ROOM

Top Row—R. Silverman, H. Hull, L. Gordon, B. Wagner, J. Powell, J. Moore, P. Laughlin, H. Lyons.
2nd Row—B. Taylor, J. Barton, W. Bowser, Miss Dahl, L. Bowen, D. Schoth, P. Baisbeck.
1st Row—V. Davis, A. Piehler, J. Tilson, K. Harmon, L. Schoonover, M. Crawford, B. DiCarlo.

MR. DENTEL'S HOME ROOM

Top Row—V. Bracken, D. Rupard, C. Rubin, M. Peterson, B. Holm, W. Rosenbalm, L. Hawley, J. Bowers, M. Wilson.
2nd Row—R. Goetz, I. Cates, C. Bridges, B. Parks, J. Borris, S. Williams, D. Carothers, S. Zimmerman, K. Taylor.
1st Row—Mr. Dentel, H. Wycoff, P. Koontz, A. Rose, S. Botz, N. Sprigg, M. Bute, B. Crosswhite.

MR. DIERSEN'S HOME ROOM

Top Row—P. Tolin, W. Cox, W. Waterman, K. Webb, E. Hapke, S. Mynatt, J. Nantz, D. Glogau, G. Linnabery.
3rd Row—H. Seigel, D. Donahue, D. Bronfman, B. Ham, M. Paoletti, D. Barge, J. Haney, M. Haynes, D. Moore.
2nd Row—J. Russell, S. Felman, D. Fowler, Mr. Diersen, J. Thomson, P. Bevans, W. Purtle, P. Turk.
1st Row—M. Adkins, M. Hubley, R. Chrisman, R. Holmes, E. McCoy, L. Summers, R. Scott, J. Nesselroed.

Home Rooms

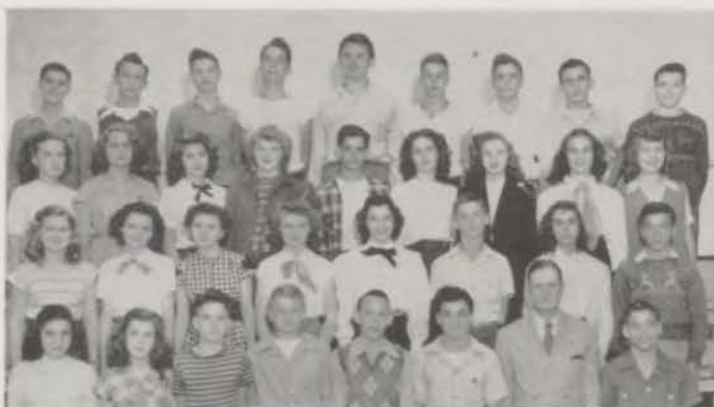

MR. DOUTHITT'S HOME ROOM

Top Row—R. Bennett, L. Mosby, B. Higbee, T. Masterson, G. Back, B. Kuhn, B. Reynolds, H. McMahon, J. Wilson.
3rd Row—G. Edens, D. Erickson, M. Lewis, S. Mullens, R. Hampton, P. McDaniel, S. Gray, B. Gill, M. Keen.
2nd Row—J. Naugle, A. Hartfiel, L. Hutchins, J. Davis, J. Shepherd, E. Blevins, J. Ashlock, J. Martin.
1st Row—S. Glickstein, D. Fulkerson, B. Overstreet, R. Stringham, D. Lamb, R. Fincher, Mr. Douthitt, M. Jones.

MR. EVANS' HOME ROOM

Top Row—M. Morris, D. Schwartz, G. Wright, R. White, E. Downey, N. Meyer, F. DiCarlo, T. Kniffin, B. Miller.
3rd Row—B. Coomes, B. Snyder, J. Mochlman, M. Bragaw, W. Bell, J. Phillippe, M. McCall, N. Sallee.
2nd Row—Mr. Evans, P. McCrean, J. Moore, P. Ames, P. Cahill, T. Chenuh, T. Board, B. Crump.
1st Row—E. Mitchell, E. Bell, S. Overman, D. Brown, B. Mefford, C. Courtright, J. White, A. Irwin.

MISS GRUBBS' HOME ROOM

Top Row—J. Konomos, J. Vader, R. Bealmear, C. Smith, K. Bowlin, R. Calvert, J. Brookshire, J. Lawrence, J. Snapp, J. Guthrie.
3rd Row—I. Day, M. Jagger, D. Nicholas, J. Shull, J. Greenburg, P. Prout, J. Solito, L. Stewart, V. Field, A. Pascutti.
2nd Row—P. Bohlken, M. Kelly, B. Ahlstrom, S. Ohrazda, N. Bloomdell, L. Smith, M. Williams, R. Turley, D. Rosenbloom.
1st Row—E. Evans, A. Crain, A. Sherman, Miss Grubbs, K. Lockridge, J. Duncan, S. Guthrie, F. Wolfe, J. Dreis.

MR. GUEMPLE'S HOME ROOM

Top Row—W. Glaser, R. Lunn, J. Poindexter, B. Coates, F. Long, S. Agagua, R. Thompson, M. Hendricks, E. Lamb.
3rd Row—V. Jackson, S. Eicks, F. Keeton, C. James, H. J. McKnight, A. Neville, D. Kiefer, L. Nissen, D. Roseler.
2nd Row—H. P. McKnight, B. Barge, H. J. McKnight, M. Grisby, B. Holmes, D. Himmelberg, M. Mathiasch, J. Haynie.
1st Row—E. Spear, D. Hickman, T. Adams, J. McCartt, Mr. Guemple, M. Pursell, J. Wright, G. Hale.

MR. HAMILTON'S HOME ROOM

Top Row—G. Konomos, H. Moore, R. Norman, K. Wiggins, R. Jones, D. Brockman, P. Short, N. Jeannin, R. Snook.
2nd Row—G. Seymour, D. Johnston, M. Lyon, B. James, R. Campbell, E. Costello, F. White, M. Levitch, G. Hall.
1st Row—N. Marlowe, C. Kriesel, L. Heckart, G. Hesterberg, Mr. Hamilton, H. Harland, S. Wisdom, T. Pappas.

MR. HANN'S HOME ROOM

Top Row—E. Thomas, E. Watkins, B. Wynn, D. Meyer, W. Miller, M. Wren, T. Creagh, J. Hulen.
3rd Row—B. Reagan, S. Sams, G. Shearer, E. Cave, L. Williams, R. Gwinn, B. Baker, P. Gardner.
2nd Row—S. Belman, L. Houghton, S. Etherton, N. Kienle, B. McElroy, Mr. Hann, D. Coldsnow, L. Loug.
1st Row—S. Dyke, B. Heckart, Y. MacLachlan, B. Eggert, M. Hinkson, D. Galloway, E. Rhine.

Home Rooms



MR. HARRIS' HOME ROOM

Top Row—M. Gass, B. Miller, A. Stokley, M. Quick, H. Wolfe, J. Harden, A. Galbreath, D. Ford.
3rd Row—D. Atchley, V. Wilson, L. Welch, D. Owens, N. Kroger, M. Fields, D. Pridgen.
2nd Row—G. Rinehart, H. Walden, P. Burkholder, D. Mullen, J. Miller, L. Stoll, G. Mortine.
1st Row—B. Green, B. Atchley, H. Levin, D. Leggett, M. Williams, M. Kiefer, Mr. Harris.

MR. HARRIS' HOME ROOM

Top Row—C. Frey, B. Poppewell, H. Benden, G. Gish, J. Hardin, A. Morris, J. Reynolds.
3rd Row—D. Kittrell, J. Duffield, B. Miller, C. Angle, M. Paddock, L. Francisco, M. Warnock.
2nd Row—B. Stockdale, B. Beller, H. Kessler, J. Schlosser, S. Taylor, B. Green, D. Mueller.
1st Row—N. Brown, J. Schowengerdt, J. Crosswhite, S. Mallin, P. Van Valkenburgh, B. Huntington, Mr. Harris.

MISS HUMPHREY'S HOME ROOM

Top Row—L. Lumpkin, T. Ham, D. Stewart, P. Phillipson, C. Sander, M. Jewet, A. Hopper.
3rd Row—A. DeMille, C. Heller, J. Hawk, J. Smith, D. Huntington, N. Stillwell, D. Groves, B. Fleming.
2nd Row—M. Dillon, J. Wilcox, B. Black, B. Henson, B. Craven, G. Chaplin, J. Ward.
1st Row—D. Cannady, C. Pauley, N. Kinser, B. Diehl, M. Greife, W. Oldham, J. Hayes.

MISS JONES' HOME ROOM

Top Row—D. McNish, Y. Schenck, J. Crail, E. Laughlin, D. Burch, H. Noland, B. Kirby, B. Paradise, A. Walborn.
4th Row—B. Tirado, P. Diels, B. Clark, J. Williams, J. West, C. Ballew, J. Williams, E. Woolery, E. Carstensen.
3rd Row—P. Sexton, J. McClanahan, J. Lewis, P. Burns, B. Trocasso, R. Shiner, J. Coop, E. Newman, J. Welt.
2nd Row—W. Long, B. Wolf, V. Mallory, P. Robinson, R. Robinson, M. Brown, M. Bacher, P. Miller, M. Avril.
1st Row—E. Flever, C. Stenzel, J. Collins, M. Martin, Miss Jones, D. Howe, D. Bryant, W. Adkins.

MISS KEATING'S HOME ROOM

Top Row—B. Campbell, L. Hipsher, M. Line, C. Benken, D. Linnerson, R. Esrig, J. Strader, E. A. Ferris.
3rd Row—D. Giblin, M. Dolton, J. Tye, N. Neighbors, M. Stallings, L. Morris, B. McDonald, M. Large.
2nd Row—E. Ettlinger, M. Abrams, Miss Keating, B. Painter, W. Pound, J. Haas, T. Hobson.
1st Row—J. Reid, B. Robinson, L. Beck, V. Corum, B. Paxton, S. Brown.

MISS LEIBENGOOD'S HOME ROOM

Top Row—W. Curvan, P. Livesay, S. Bockelman, N. Bozarth, M. Montgall, J. Holmes, J. Munday, W. Haddock.
3rd Row—D. Pennell, G. Robertson, M. Breen, V. Grauberger, M. Buehler, M. Silvey, P. Scott, J. Edwards.
2nd Row—N. Arnold, P. Long, R. Heim, G. Gerlach, K. Morast, N. Elliott, B. Easton, N. Newkirk.
1st Row—E. Phelps, V. Dreiling, L. Lawson, Miss Leibengood, I. Davis, B. Johnson, E. Frazier.

Home Rooms



MISS LEONARD'S HOME ROOM

Top Row—M. McHenry, D. Navarrete, R. Colman, B. Le Forge, M. Manning, D. Wigger, J. Hammond, C. Willix, J. Fitzgerald.
3rd Row—T. Brown, M. Silvius, C. Cundiff, E. Gerlach, W. Eggert, B. Walton, M. Silvius, R. Capps, M. Reed.
2nd Row—S. Gorman, J. La Sala, D. Dyer, L. De Cavelle, M. Graul, C. Williams, B. Mower, M. Duulap.
1st Row—Miss Leonard, H. Holzapfel, M. Davis, M. Brietag, V. James, M. Wuerdeman, N. Foley, B. Bowen.

MISS LEWIS'S HOME ROOM

Top Row—D. Perry, J. O'Laughlin, C. Schmidt, C. Jameson, B. Crouch, D. Young, B. Marks, B. Beaver, M. Cruzan.
3rd Row—J. Knipp, B. McCrea, D. Petkoff, W. Foulkes, N. Hoover, L. Williams, J. Dietrick, J. Summerskill.
2nd Row—A. Reiman, J. Evans, T. Harris, E. Cohen, J. Large, B. Howe, R. Duhn, B. Wright.
1st Row—D. Best, M. White, L. Boreland, Miss Lewis, B. Lee, J. Washington, J. Sprofera, J. Holt.

MR. LIMBAUGH'S HOME ROOM

Top Row—B. Marsh, B. Chandler, P. Lightfoot, R. Howell, J. Morris, H. McCall, M. Young, J. Day, B. McDonald.
2nd Row—E. Potts, B. Ellis, D. Holton, B. DuVall, D. Lamb, J. Fry, B. Peters, J. Fulton.
1st Row—C. Clay, M. Cole, J. Cummins, Mr. Limbaugh, S. Allen, B. Erskine, J. Watson, V. Riche.

MISS LINDGREN'S HOME ROOM

Top Row—A. Coen, Miss Lindgren, B. Whisman, K. Steege, B. Naher, D. Hill, H. Morrow, J. Chappell.
2nd Row—P. Bogue, B. Odom, L. Parker, J. Stephan, M. Johannes, J. Storey, B. Koste.
1st Row—D. Kingery, J. Taylor, F. Kenower, J. Lundberg, W. Moore.

MR. LUKENS'S HOME ROOM

Top Row—Bob McManus, E. Reed, W. VanMeter, J. Calegari, J. Bell, D. Lewis, B. Yount, J. Johns.
3rd Row—K. Bell, J. Willingham, N. Kerrick, P. Welsh, B. Moffitt, C. Williams, H. Salmon, S. Raccuglia.
2nd Row—J. Raccuglia, B. Morris, C. Sperry, B. Taylor, J. Mills, C. Day, B. McMillin, V. Thompson.
1st Row—H. Chewing, B. Cranfill, T. Scott, Mr. Lukens, H. Ciro, L. Brashear, H. Stark.

MISS MAPES'S HOME ROOM

Top Row—G. Golleher, R. Clark, G. Wells, W. West, B. Castieberry, P. Spahn, D. Cross, B. Duckworth, B. Schreier.
3rd Row—A. Rudrow, E. Goldberg, H. Ashlock, D. Phelps, N. McMullin, R. Costello, M. Covey, V. Lewis, B. Gayley.
2nd Row—J. Haynie, I. Seifert, E. Gibson, B. Dewey, Miss Mapes, D. Dukes, N. Gann, D. Cunningham, D. Williams.
1st Row—E. Bateman, D. Smith, J. Rich, J. Crow, J. Stensass, D. Dean, B. Streigel, B. Steiner.

Home Rooms



MR. OLDENDICK'S HOME ROOM

Top Row—S. Kocherov, F. Kuhn, R. Adcock, B. Jones, C. Meyer, C. Gibbs, R. Mitchell, G. Hutton, N. Carleton.
3rd Row—D. Freund, C. Carlson, B. Russell, R. Mills, R. Dreisbach, R. Shafer, R. Francisco, E. Wheeler.
2nd Row—N. Drayer, D. Hanan, J. Hungerford, M. Byrns, D. Parkhurst, G. Ford, J. Hagan, B. Henderson.
1st Row—E. Platnico, V. Blair, J. Murphy, Mr. Oldendick, W. Park, B. Bell, M. Noyce, R. Hornaday.

MISS OLDHAM'S HOME ROOM

Top Row—J. Elkins, K. Sharp, J. Older, M. Levine, R. Thomas, J. Cohen, S. Price, J. Schoap.
3rd Row—M. Cobleigh, I. Richardson, H. West, A. Strecker, G. Gadd, J. Krelling, M. Barbour, J. Fish.
2nd Row—I. Rowden, D. Stiles, F. Molino, J. Coomes, S. Dalen, D. Meinsen, B. Richards, M. Newman.
1st Row—J. McDonald, N. Dale, M. Hillen, P. Richardson, H. Wagner, B. Huff, C. Winchester.

MISS PURNELL'S HOME ROOM

Top Row—C. Craven, L. Roberts, I. James, P. Liston, C. Ramsey, D. Redenbaugh, I. Smith, E. Crabtree, R. Guinn.
3rd Row—C. Silsby, M. Thompson, G. Zeltner, L. Satterfield, M. Kettner, E. Holland, E. Green, J. Kaneaster, P. Scroggum.
2nd Row—D. Ruckel, E. Eagleson, J. Bradley, P. Lindeman, P. Adams, J. Wood, E. Dinges, M. Savage, V. Dahlstrom.
1st Row—A. Weatherholt, A. Zans, C. Bonavia, E. Casselman, Miss Purnell, M. Richards, J. Bileck, N. Marlowe, M. Hunter.

MISS REEK'S HOME ROOM

Top Row—G. Inman, C. Winbigler, B. Wilson, L. Bratcher, L. Luther, D. Rethford, B. Atwood, C. Eagleson, K. Meinen.
2nd Row—M. Barnett, P. Davis, M. Daniels, R. Kunzweiler, N. Horowitz, S. Sasse, D. Staley, F. Coombs, J. Todd.
1st Row—V. Graham, M. Fischer, N. Johnson, T. Millsap, Miss Reek, L. Schildknecht, M. Scott, V. Busick, W. Branscom.

MRS. RILEY'S HOME ROOM

Top Row—P. Taylor, B. Modlin, J. Henehan, D. Purdue, J. Ross, A. Stephenson, J. Butler, B. Wall, A. Blinnie, J. Shirley.
3rd Row—M. Harder, T. Allen, N. Porges, H. Knase, S. Silverman, M. Burt, M. Fishbaugh, N. Glaser, B. Lumpkin, L. Arney.
2nd Row—R. Roe, A. Sanderson, B. Tays, M. Samborsky, E. Barker, J. Ferguson, V. Richardson, J. Sams, D. Barskey, L. Gregg.
1st Row—R. Hornaday, J. Woods, B. Miller, E. Lundy, T. Langford, M. Furucia, A. Witte, F. Newell, M. Peterman.

MISS ROBERTSON'S HOME ROOM

Top Row—M. Beth, W. Loman, C. Jones, C. Ewald, M. Perlman, J. Salter, R. Nash, J. Collier, M. Brockman.
3rd Row—P. Crawford, B. Wilson, W. Roberts, J. Calloway, M. Middleton, S. Powell, C. Roller, S. Lieberman, G. Stanford.
2nd Row—P. Abma, M. Gwinn, L. Martasin, A. Brumley, Miss Robertson, J. Martin, M. Norvell, J. Fletcher, B. Skouby.
1st Row—P. Fraser, D. Leeson, J. Brown, R. Haas, H. Marks, J. Stansbarger, C. Gerard, S. Linn.

Home Rooms



MISS SANDBERG'S HOME ROOM

Top Row—V. Wyland, J. Hollingshead, B. Scott, J. Lane, D. Holcomb, P. Johnson, J. Karnes, A. Bowlin, M. Graham.
2nd Row—B. Minor, E. Hobbs, B. Hector, R. Snow, H. Sledd, B. Schaufler, P. Herrington, G. Hickson.
1st Row—T. Moffett, S. Kessler, Miss Sandberg, E. Russell, P. Cates, B. Meier, J. Turner, B. Roberts.

MR. SCHMITT'S HOME ROOM

Top Row—T. Yeazel, A. Carter, M. Downey, G. White, F. Viar, S. Fair, A. Harvey, L. Hart, J. White, G. Faulk, M. Carpenter.
5th Row—J. Ashen, E. Gustafson, J. Thomas, C. Holloway, J. Girard, R. Owens, R. Logan, D. Epstein, S. Shelton, T. Purcell, L. Hottman.
3rd Row—D. Finnell, B. Goldberg, B. Johnson, J. Keller, D. Bowman, D. Hersh, C. Davis, M. Ellis, J. Anderson, S. Watts, S. Couch.
2nd Row—J. Coyey, A. Ferrara, J. Bradley, M. Mariani, Mr. Schmitt, B. Long, C. Connelly, F. Rogers, F. Morris.
1st Row—W. Kelsay, F. Cohen, M. Reese, R. Ellyson, D. Lipscomb, R. Bell, M. Awbery, N. Conrad, N. Sharp, D. Hoggat.

MRS. SCOVILLE'S HOME ROOM

Top Row—J. Hofmann, A. Leonard, S. Francis, E. Bleser, C. Berner, C. Markle, J. Bailey, A. Jackson, L. Hudson.
3rd Row—B. Wymore, P. Porter, S. McKinnis, C. Fowler, G. Thornberry, B. Rethford, V. Higgs, J. Bratt.
2nd Row—M. Sherman, P. Vasholz, C. Feil, I. Malvin, P. Pryor, P. Turner, J. Carpenter, L. Carlyle.
1st Row—B. Clark, I. Boyle, A. Lunsford, R. Berlin, Mrs. Scoville, N. Robb, L. Bredemeier, E. Andrade.

MRS. SHAFER'S HOME ROOM

Top Row—N. Epps, C. Hannan, G. Scott, C. Schmalz, G. Spaw, D. Zook, B. Saunders, D. Hulen, D. Vinson.
3rd Row—R. Duncan, P. McNutt, L. Moore, H. Riggs, V. Anderson, J. Jones, D. Durrett, P. Silvey, L. Henderson.
2nd Row—M. Slight, J. Votapka, P. White, B. Black, P. Banham, S. Harvey, S. Bruns, E. Shanin, R. DeWitt.
1st Row—M. Brehm, M. Lana, O. Tussey, Mrs. Shafer, M. Miles, H. Smith, T. Jolley.

MR. SLAYMAKER'S HOME ROOM

Top Row—B. Adamson, G. Figge, D. Aull, R. Smith, G. Markham, J. Williams, J. Delling, P. Baker, J. Carlyle.
3rd Row—B. Sevedge, N. Chernikoff, D. Crabtree, T. Jaudon, B. Gilmore, D. Thomas, C. Winer, R. Turoff, K. Mills.
2nd Row—J. Lasswell, D. Wells, D. Jameson, C. Peel, K. Miller, R. Sullivan, D. Casterline, B. Maize, B. Richardson.
1st Row—R. Brown, J. Pappas, B. Chastain, D. McBride, E. Lawson, C. Kirby, B. Reid.

MISS STEGNER'S HOME ROOM

Top Row—H. Ervin, R. Anderson, A. Waight, J. Laughlin, L. Striegel, P. Kopp, C. Reeves, R. Valentine.
3rd Row—J. Kellogg, B. Howell, B. Braden, J. Luthy, R. Ohrazda, W. Smith, E. Gish, B. Anderson.
2nd Row—J. Meyer, D. Lewis, P. Cool, B. Minor, D. Hart, Miss Stegner, F. Brooks, M. Bass.
1st Row—W. Jameson, L. Best, P. Petrie, B. Crites, E. Haupt, S. Ritzenhouse, P. Luppens, A. Bronfman.

Home Rooms



MISS SUTTON'S HOME ROOM

Top Row—B. Stonum, H. Roaseau, R. Sexton, J. Boeder, F. Hurst, D. Peskin, K. Kreeger, M. Sanders, C. Mitchell.
3rd Row—J. Conrad, L. Lavelly, B. Morris, O. Haddock, B. Kiefer, M. Emiler, R. Sands, Z. Zimmerling, L. Olson.
2nd Row—N. Merrill, M. Hendrickson, R. Maher, T. Holman, M. Sumonia, D. Frazier, J. Garrison, P. Duncan, A. Brooke.
1st Row—R. Richardson, B. Larkin, O. Johnson, J. Houston, Miss Sutton, B. Sturgis, J. Bevard, D. Cohen.

MISS TOMLIN'S HOME ROOM

Top Row—H. Wright, K. McDowell, J. Sigler, E. Powell, D. Janney, W. Mayfield, W. Ward, B. Jefferson, A. Jaben.
3rd Row—B. Hamilton, S. Wymore, M. Hagan, J. Dewar, J. Long, S. Liese, D. McKinzie, B. Holland.
2nd Row—M. Czarlinsky, M. Coon, D. Williamson, D. Trout, J. Williams, M. Miller, B. Sheppard, B. Lytle.
1st Row—D. Bedding, K. Jones, W. Krahenbuhl, G. Rosenblum, H. Bruden, R. Guthrie, P. Nicholson, J. Spencer.

MISS WARDELL'S HOME ROOM

Top Row—V. Uthe, M. Cool, C. Forsythe, P. Boyd, R. Rush, R. Hines, D. Davis, M. Silver, M. Vassholz.
3rd Row—D. Moore, J. Scott, M. Pfeiffer, R. Gee, E. DeLong, N. Rowland, S. Humphress, D. Barber, P. Logan.
2nd Row—C. Cosnell, S. Conran, J. Engles, Miss Wardell, M. Dale, L. Lewis, B. Mahy, P. Hall, J. Miller.
1st Row—E. Scott, M. Jackman, R. Borden, M. Drayer, R. Lardie, B. Shoemaker, M. Foster, S. Rubinfire.

MR. WATERHOUSE'S HOME ROOM

Top Row—W. Gibson, F. Bracher, D. Roberts, B. White, L. Reed, C. Locke, B. Dale, J. Jones, E. Markham.
3rd Row—H. Droege, J. Shaw, C. Lemmon, H. McKee, H. Francis, B. Marks, J. Blackman, P. Wolkey, R. Duncan.
2nd Row—S. Steely, S. Swift, B. Higgs, F. Bracher, T. Crager, R. Roth, J. Vivona, D. Steele.
1st Row—S. Ruffy, M. Baccuglia, S. Haven, S. Culp, Mr. Waterhouse, C. Vineyard, E. Wyatt, F. Bradshaw.

MR. WATSON'S HOME ROOM

Top Row—G. Miller, B. Long, E. Lathrop, J. Brockman, K. Allen, J. Sullivan, R. Williams, B. Roberts, B. Short.
3rd Row—W. Cook, J. Sanders, D. Barnes, B. Tate, L. Swade, C. Sanders, S. Waterman, B. Money-maker.
2nd Row—D. Reich, H. Sherril, B. Fishbaugh, D. Fisher, S. Clement, J. Mann, S. Sandler, L. Levin.
1st Row—R. Robins, T. Sanders, T. Mathes, J. Regan, Mr. Watson, C. Wonderly, B. Brooks, L. Fink.

MISS WELLS' HOME ROOM

Top Row—P. Gottlieb, B. Winger, J. Allen, L. Fletcher, G. Moss, N. Ford, D. Burton, D. North.
3rd Row—D. Sumonia, D. House, J. MacCormack, J. Hasty, L. Eklund, M. Beiser, F. McCraw, B. Sarachek.
2nd Row—C. Beck, P. Hausner, D. Ross, B. Allen, S. McKinley, J. Findley, R. Walker, B. Rhine.
1st Row—E. Roan, D. French, B. Rhoades, Miss Wells, B. Hodge, A. King, R. Henderson, R. Heilbrunn.

Home Rooms



MISS WIBERG'S HOME ROOM

Top Row—H. Margolis, B. Hartman, B. Carroll, S. Marks, D. Markham, A. Long, D. Wright, A. Katz, S. Stelling.

3rd Row—J. Short, J. Elliott, L. Tinsley, K. Henricks, J. Carpenter, B. Chellew, R. Riley, B. Medland, D. Mickey.

2nd Row—J. Enderle, A. Tobias, B. Stuckwish, J. McMullin, B. Hawley, M. Cimeley, L. Zumbrennen, K. Dillon, M. Zinn.

1st Row—N. Bowman, J. Clem, M. Francis, Miss Wiberg, F. Vaughan, M. Wright, J. Neff, D. Heggatt.



MISS WING'S HOME ROOM

Top Row—L. Alverson, G. Crawford, J. Markt, Y. Balhet, V. Carr, G. Francis, H. Robb, S. Sloane, V. Hunt.

1st Row—B. Lamont, M. Miller, H. Brown, R. Leach, P. Davis, Miss Wing, C. Dowell, R. Miller.



MISS YOUNG'S HOME ROOM

Top Row—J. Watts, S. Turner, M. Friedman, C. Geritz, W. Brott, J. Sabin, G. Brooks, C. Beggs.

3rd Row—L. Comer, F. Henderson, J. Sperry, L. Colton, B. Parks, D. Pummill, W. Darr, D. Jewett.

2nd Row—M. Jacobs, D. Gee, S. Tolliver, J. Curry, V. Johns, G. Curtis, E. Mickey, M. Zimmerman.

1st Row—R. Anderson, J. Christy, H. Norman, J. Wilson, J. Meyer, H. Horowitz, M. Cartwright, Miss Young.

Miss Morrison Retires

Miss Morrison entered the Kansas City schools as a teacher of English in Central Junior and after a very brief service there became a part of the faculty of Junior College. Later she went to Northeast High School and came to Central in January, 1943, retiring in June, 1947. She was reared in Nebraska and received her degrees from the state university at Lincoln where she taught before coming to Kansas City. While there, she held numerous positions in the State Teachers and State English organizations.

In her early youth bad health forced her to obtain much of her education by herself and with the help of private teachers. In fact, she says she never saw a high school until she began to teach in one. Perhaps it was this early struggle that made her so respect learning that nothing is too much trouble for her to do for the students who wish to learn. Her enthusiasm, her patience, her sense of humor and her disapproval of careless work have made her an inspiration to thousands of Kansas City boys and girls.

Even now she can't give up sharing her love of English and you will find her tutoring some five or six pupils every week. Having studied in many state universities as well as at Columbia, Harvard and Oxford, she can't give up her interest in college students and finds her association with them at the University of Kansas City a continuing satisfaction.



Office Snaps



Top Row—Mr. Clement, Central's principal; his assistant, Mr. Englund.
1st Row—Miss Schaller counselling Ann Cheatham; the office staff, Helen Hull, Betty Fleming, Mrs. Reese, Esther Laughlin, Beverly Howell, Lorraine Carr, Miss Lukenbill.



INTRODUCING



**SPOT LIGHT
ATTRACTIONS**

Intersociety Snaps



Top Row—"I Love the Rose of M.L.S."; Franklins serenade; little girls in blue.
2nd Row—Russell and the boys giving out with a yell; smiles of victory; the lull before the storm; "Stand Up and Cheer . . ."
1st Row—Tussey and company; the Philos in action; enchanted Delphis listen to C.J.C. warblers; "When the Deep Purple Falls."

FORMAL ESSAY

1. Glorious Resort of Nations..... Bill Allen, C.E.C.
2. The American Indian..... Doris Redding, P.L.S.
3. Love Thy Neighbor as Thyself..... Martha Thompson, M.L.S.
4. The Paradise of Communism..... Reuben Short, C.F.C.

INFORMAL ESSAY

1. The Priceless Heritage..... Beverly Hodge, T.L.S.
2. Privileges of Age..... Dick Holm, C.F.C.
3. The Wisdom of the Lazy..... Bob Lytle, C.J.C.
4. Lazy Thoughts..... Mary Lee Silvius, D.L.S.

PERSONAL NARRATIVE OR BIOGRAPHY

1. Through an Open Door..... Shirley Etherton, M.L.S.
2. My Rustic Acquaintances..... Bobbie Brooks, A.L.S.
3. Molly Lou Hill—Centenarian..... Jim Henderson, C.E.C.
4. And You Took Me In..... Sol Felman, C.F.C.

VERSE

1. The City of Your Dreams..... Bill Ward, C.J.C.
2. It Waits for Peace..... Eleanor Gibson, S.L.H.
3. My Garden of Flowers..... Ann Bowlin, A.L.S.
4. My Desire..... Doris Smith, M.L.S.

PREPARED SPEECH

1. America..... J. Harold Morris, C.F.C.
2. Discrimination or Democracy..... David Burton, C.W.C.
3. Brotherhood to Peace..... Ralph Henderson, C.E.C.
4. Our Heroes..... Sue McKinnis, T.L.S.

DECLAMATION

1. The Murder of Lidice..... Gloria Shearer, A.L.S.
2. Brothers Take a Bow..... Joseph Long, P.L.S.
3. Jean Valjean and the Bishop..... Ed Platneco, C.E.C.
4. Afraid of the Dark..... Phil Baker, C.J.C.

The Aristonians emerged triumphant in the 1948 Intersociety Contest with a total of nine points. The Franklins and Emersons tied for second place, with the Philodemians, Jeffersons and Minervas ranking third. The Thaliens placed fourth.

Intersociety Contestants

Minerva—E. Green, P. Gardner, M. Thompson, J. Smith, S. Elberton, D. Smith.



Franklin—J. Salter, J. H. Morris, B. Short, D. Holm, S. Felman, B. McManus.



Aristonian—G. Shearer, P. Silvey, P. VanValkenburg, N. Newkirk, B. Brooks, A. Bowlin.



Webster—D. Aull, D. Burton, J. Snare, D. Ozburn, L. Snare, M. Peterson.



Delphian—P. Rose, M. Dillon, B. Wymore, M. Silvius, M. Silvius, D. Dukes.



Jefferson—P. Baker, E. Hapke, B. Moneymaker, B. Lytle, J. Ashen, B. Ward.



Thalita—D. McKinzie, S. McKinnis, W. Oldham, B. Hodge, S. Glickstein, N. Marlowe.



Emerson—E. Platnico, R. Henderson, B. Allen, D. Stewart, J. Henderson, F. McCraw.



Stache—S. Francis, S. Eicks, R. Berlin, B. Castleberry, S. Wymore, E. Gibson.



Philodemian—J. Long, H. Stark, D. Redding, M. Coon, H. Riggs, J. Murphy.



Central Franklin Club

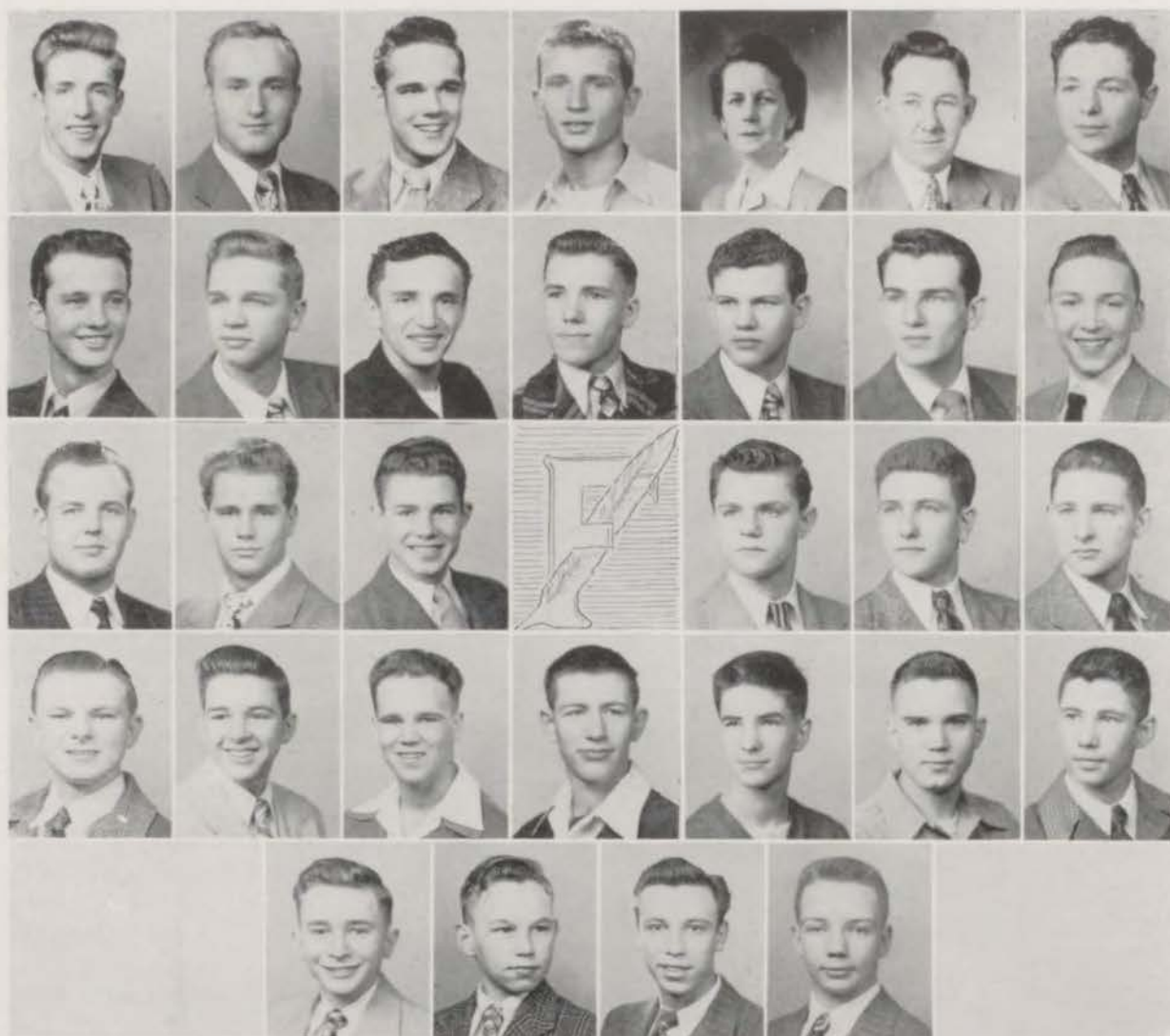

Top Row—J. H. Morris, B. Leforgee, R. Short, C. Wonderly, Miss Grubbs, Mr. Lukens, J. Cohen.
4th Row—J. Conant, B. Crouch, S. Felman, D. Frakes, J. Hammond, D. Holm, D. Holton.
3rd Row—G. Markham, B. McManus, B. Ninneman, emblem, D. Owens, J. Poindexter, S. Price.
2nd Row—D. Pridgen, B. Richards, D. Rethford, B. Rush, J. Sabin, J. Saller, J. Sams.
1st Row—B. Shoemaker, J. Showengerdt, P. Spahn, M. Uthe.

OFFICERS

| | <i>First Term</i> | <i>Second Term</i> | <i>Third Term</i> | <i>Fourth Term</i> |
|--|-------------------|--------------------|-------------------|--------------------|
| <i>Intersociety Representative</i> | J. Harold Morris | J. Harold Morris | J. Harold Morris | J. Harold Morris |
| <i>President</i> | Bryan Leforgee | Bryan Leforgee | Reuben Short | Chuck Wonderly |
| <i>Vice-President</i> | Sol Felman | Sol Felman | Chuck Wonderly | Bob McManus |
| <i>Secretary</i> | Reuben Short | Reuben Short | Sol Felman | Bob Ninneman |
| <i>Treasurer</i> | Don Holton | Don Holton | Bob McManus | Sol Felman |
| <i>Sergeant-at-Arms</i> | Bill Richards | Bill Richards | Don Holton | Bob Crouch |
| <i>Poor Richard</i> | Bob Ninneman | Bob Ninneman | Chuck Wonderly | Don Holton |
| <i>Critic</i> | Reuben Short | Reuben Short | Bryan Leforgee | Reuben Short |

DIGNITARIES

| | |
|------------------------------|------------------|
| <i>Medal Pinner</i> | J. Harold Morris |
| <i>Song Leader</i> | Reuben Short |
| <i>Standard Bearer</i> | Bryan Leforgee |

Minerva Literary Society



Top Row—P. Gardner, M. Mariani, M. Thompson, S. Etherton, D. Hulen, Mrs. Shafer, Mr. Hamm.
4th Row—A. Tobias, D. Smith, P. Adams, M. Cartwright, A. Cheatham, C. Courtwright, L. Crowley.
3rd Row—M. Davis, J. Eagles, G. Faulk, emblem, E. Green, M. Greife, J. Haney.
2nd Row—D. Himmelberg, J. Holmes, J. Large, M. Large, J. Kaneaster, J. Markt, M. Miles.
1st Row—B. North, A. Pascutti, A. Piehler, Y. Sadler, L. Schildknecht, M. Sherman, J. Smith, S. Swift.

OFFICERS

| | <i>First Term</i> | <i>Second Term</i> | <i>Third Term</i> | <i>Fourth Term</i> |
|--|-------------------|--------------------|-------------------|--------------------|
| <i>Intersociety Representative</i> | Pat Gardner | Pat Gardner | Pat Gardner | Pat Gardner |
| <i>President</i> | Margaret Mariani | Martha Thompson | Shirley Etherton | Donna Hulen |
| <i>Vice-President</i> | Norma Scott | Shirley Etherton | Donna Hulen | Jo Ann Markt |
| <i>Recording Secretary</i> | Shirley Etherton | Donna Hulen | Doris Smith | Margie Miles |
| <i>Corresponding Secretary</i> | Martha Thompson | Doris Smith | Janet Holmes | Eleanor Green |
| <i>Treasurer</i> | Donna Hulen | Louise Crowley | Jo Ann Markt | Janet Holmes |
| <i>Sergeant-at-Arms</i> | Doris Smith | Jo Ann Markt | Margie Miles | Lois Schildknecht |
| <i>Critic</i> | Louise Crowley | Janet Holmes | Eleanor Green | Aletha Piehler |
| <i>Honorary President</i> | | Alice Tobias | | Doris Smith |

DIGNITARIES

| | |
|------------------------------|------------------|
| <i>Medal Pinner</i> | Pat Gardner |
| <i>Song Leader</i> | Margaret Mariani |
| <i>Standard Bearer</i> | Shirley Etherton |
| <i>Athena</i> | Alice Tobias |
| <i>Flower Girl</i> | Doris Smith |
| <i>Piano Player</i> | Marva Sherman |

Central Webster Club

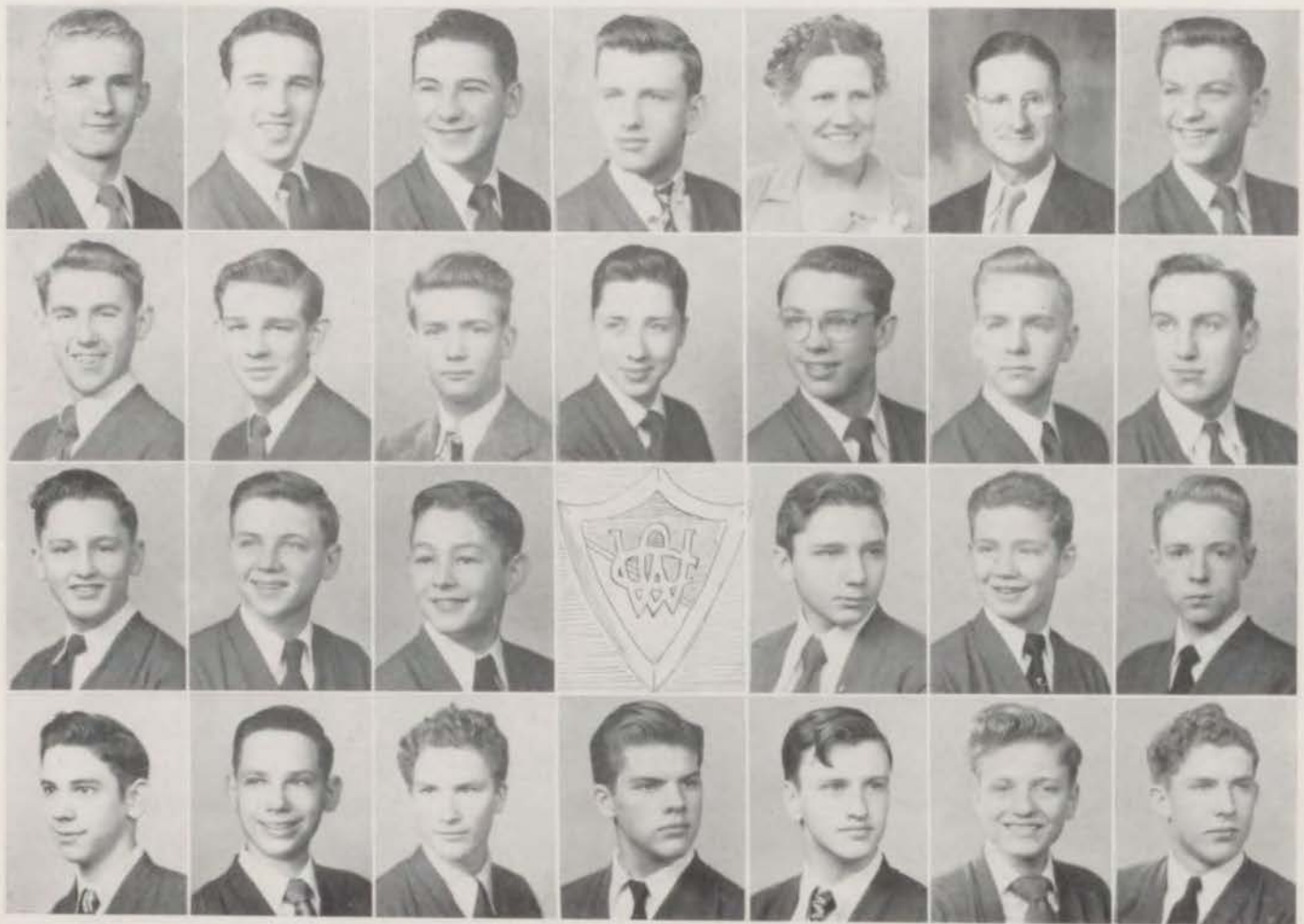

Top Row—D. Ozburn, D. Burton, B. Diehl, J. Snare, Miss Alton, Mr. Douthitt, D. Aull.
 3rd Row—G. Bealmear, C. Beck, E. Beiser, A. Cowden, R. Duckworth, B. Duvall, L. Fletcher.
 2nd Row—D. Groves, G. Hutton, B. Kelsay, emblem, D. Kenyon, W. Krabenbuhl, J. MacCormack.
 1st Row—H. Miles, B. Park, M. Peterson, G. Scott, L. Snare, B. Stuckwish, M. Young.

OFFICERS

| | First Term | Second Term | Third Term | Fourth Term |
|--|---------------|-----------------|---------------|---------------|
| <i>Intersociety Representative</i> | Don Ozburn | Don Ozburn | Don Ozburn | Don Ozburn |
| <i>President</i> | | | Dave Burton | Bob Diehl |
| <i>Vice-President</i> | | | Joe Snare | Galen Scott |
| <i>Recording Secretary</i> | | | Bob Diehl | David Aull |
| <i>Corresponding Secretary</i> | Dave Burton | | David Aull | Clifford Beck |
| <i>Treasurer</i> | | Bob Diehl | Don Kenyon | Don Kenyon |
| <i>Sergeant-at-Arms</i> | Bob Diehl | Dave Burton | Galen Scott | Lynn Fletcher |
| <i>Critic</i> | Joe Snare | Joe Snare | Don Ozburn | George Hutton |
| <i>Parliamentarian</i> | Rex Duckworth | Rex Duckworth | George Hutton | Al Cowden |
| <i>Devotional Chairman</i> | Bob Stuckwish | Jack MacCormack | Gene Bealmear | Bill Duvall |
| <i>Property Box Boy</i> | George Hutton | Gene Bealmear | Leroy Snare | Dave Burton |
| <i>Honorary President</i> | | | | Joe Snare |

DIGNITARIES

| | |
|------------------------------|---------------|
| <i>Song Leader</i> | Bob Diehl |
| <i>Pianist</i> | Lynn Fletcher |
| <i>Medal Pinner</i> | Don Ozburn |
| <i>Standard Bearer</i> | Dave Burton |

Aristonian Literary Society



Top Row—B. Brooks, B. Ellis, M. Wren, G. Shearer, P. Silvey, Miss Leibengood, Mr. Diersen.
5th Row—D. Anderson, B. McElroy, C. Angle, M. Bacher, P. Bertz, A. Bowlin, C. Carlson.
4th Row—J. Carpenter, M. Cole, M. Cool, emblem, P. Cool, W. Curvan, J. Dietrick.
3rd Row—C. Fell, M. Harder, V. Johns, T. Jolley, H. Kessler, B. Medland, N. Merrill.
2nd Row—N. Newkirk, M. Newman, S. Overman, M. Reese, J. Sanderson, S. Sams, M. Silvey.
1st Row—J. Strader, D. Tucker, P. Turner, P. Van Valkenburgh, J. Ward, E. Watkins, P. Welsh, B. Wilson.

OFFICERS

| | <i>First Term</i> | <i>Second Term</i> | <i>Third Term</i> | <i>Fourth Term</i> |
|--|-------------------|--------------------|-------------------|--------------------|
| <i>Intersociety Representative</i> | Bobbie Brooks | Bobbie Brooks | Bobbie Brooks | Bobbie Brooks |
| <i>President</i> | Barbara Ellis | Mary Jane Wren | Gloria Shearer | Pat Silvey |
| <i>Vice-President</i> | Mary Jane Wren | Gloria Shearer | Pat Silvey | Donna Anderson |
| <i>Recording Secretary</i> | Gloria Shearer | Pat Silvey | Donna Anderson | Beverly McElroy |
| <i>Treasurer</i> | Pat Silvey | Donna Anderson | Beverly McElroy | Carol Carlson |
| <i>Corresponding Secretary</i> | Donna Anderson | Wilma Curvan | Carol Carlson | Tanine Jolley |
| <i>Sergeant-at-Arms</i> | Wilma Curvan | Beverly McElroy | Tanine Jolley | Pat Welsh |
| <i>Phoebe</i> | Tanine Jolley | Tanine Jolley | Pat Welsh | Beverly Medland |
| <i>Reporter</i> | Carol Carlson | Pat Welsh | Beverly Medland | Eleanor Watkins |
| <i>Rush Captain</i> | Beverly Medland | Carol Carlson | Eleanor Watkins | Marjorie Cole |
| <i>Critic</i> | Beverly McElroy | Barbara Ellis | Mary Jane Wren | Donna Anderson |
| <i>Honorary President</i> | | | | Beverly McElroy |

DIGNITARIES

| | |
|------------------------------|-----------------|
| <i>Medal Pinner</i> | Bobbie Brooks |
| <i>Song Leader</i> | Barbara Ellis |
| <i>Standard Bearer</i> | Gloria Shearer |
| <i>Flower Girl</i> | Carol Carlson |
| <i>Pianist</i> | Eleanor Watkins |

Central Jefferson Club

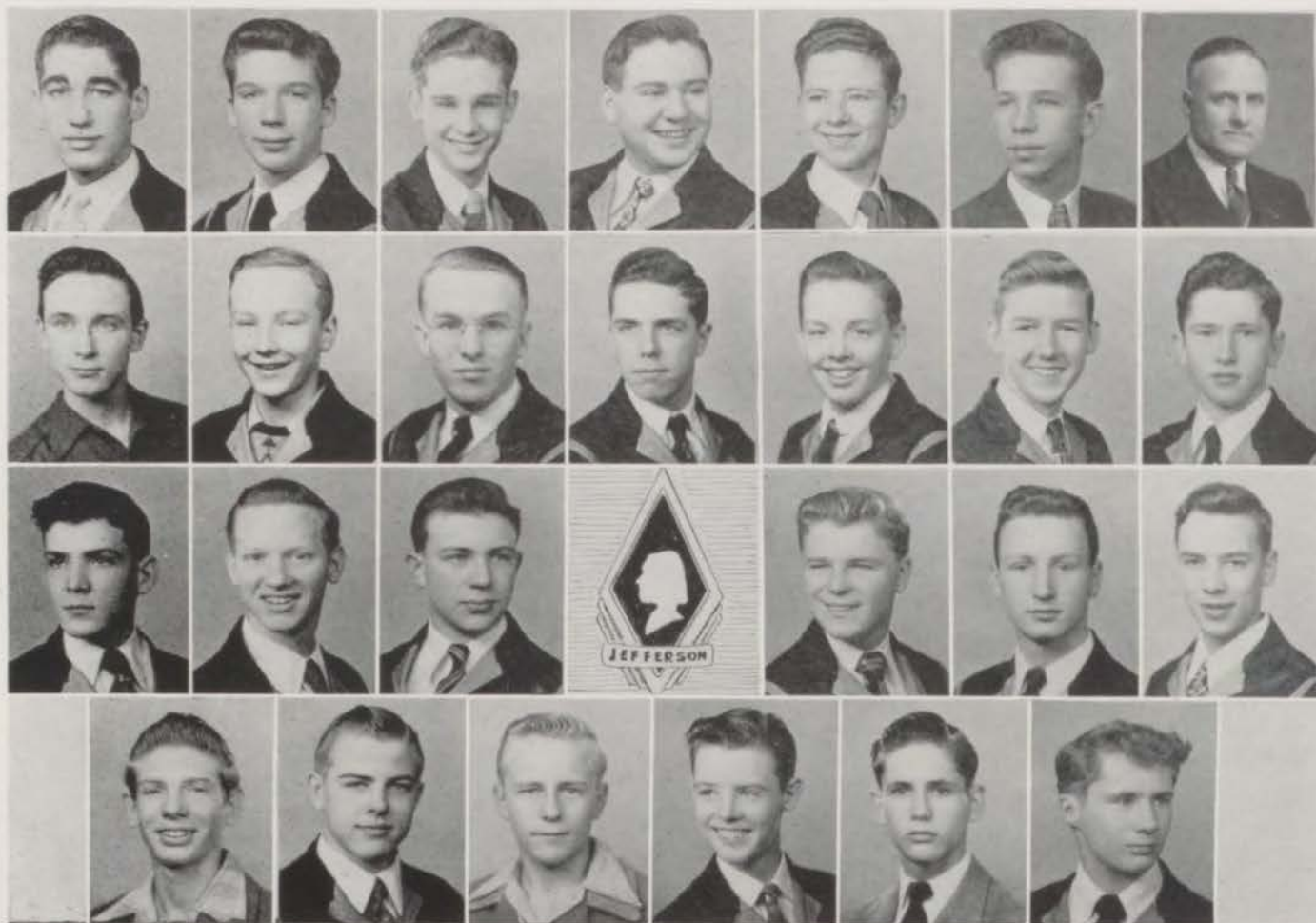

Top Row—B. Czarlinsky, P. Baker, C. Winbigler, D. House, H. Krahenbuhl, C. Freeman, Mr. Waterhouse.
 3rd Row—J. Ashen, J. Brown, J. Elliott, R. Freund, B. Gadd, E. Hapke, B. Lytle.
 2nd Row—C. Markle, B. Mills, B. Moneymaker, emblem, P. Rhoades, R. Selvey, R. Shouse.
 1st Row—B. Smith, D. Stiles, R. Stiles, B. Ward, B. Winger, T. Yeazel.

OFFICERS

| | <i>First Term</i> | <i>Second Term</i> | <i>Third Term</i> | <i>Fourth Term</i> |
|--|-------------------|--------------------|-------------------|--------------------|
| <i>Intersociety Representative</i> | Bob Czarlinsky | Bob Czarlinsky | Bob Czarlinsky | Bob Czarlinsky |
| <i>President</i> | Phil Baker | Carl Winbigler | Don House | Harvey Krahenbuhl |
| <i>Vice-President</i> | Carl Winbigler | Don House | Harvey Krahenbuhl | Bob Moneymaker |
| <i>Recording Secretary</i> | Don House | Bob Winger | Chuck Freeman | Chuck Markle |
| <i>Corresponding Secretary</i> | Robert Winger | Harvey Krahenbuhl | Chuck Markle | Earle Hapke |
| <i>Treasurer</i> | Bob Moneymaker | Chuck Freeman | Bob Mills | Tom Yeazel |
| <i>Sergeant-at-Arms</i> | Dick Stiles | Chuck Markle | Bob Moneymaker | Phil Baker |
| <i>Critic</i> | Bob Moneymaker | Phil Baker | Carl Winbigler | Carl Winbigler |
| <i>Rush Captain</i> | Chuck Freeman | Bob Mills | Dick Stiles | Don House |

DIGNITARIES

| | |
|------------------------------|-------------------|
| <i>Standard Bearer</i> | Harvey Krahenbuhl |
| <i>Cup Bearer</i> | Don House |
| <i>Medal Pinner</i> | Carl Winbigler |
| <i>Piano Player</i> | Jerry Elliott |
| <i>Song Leader</i> | Phil Baker |

Delphian Literary Society



Top Row—B. Long, B. Stuckwisch, M. Abrams, H. Hull, S. Clement, Miss Cornell, Mr. Evans.
4th Row—B. Francisco, B. Dillon, M. Dillon, D. Dukes, D. Erickson, B. Fleming, F. Fleming.
3rd Row—B. Greene, B. Howe, R. Librowsky, emblem, P. Lindeman, S. Linn, P. Logan.
2nd Row—Y. MacLachlan, P. Nicholson, G. Robertson, A. Rose, P. Rose, J. Scott, M. Silvius.
1st Row—M. Silvius, M. Stallings, V. Wyland, B. Wymore.

OFFICERS

| | <i>First Term</i> | <i>Second Term</i> | <i>Third Term</i> | <i>Fourth Term</i> |
|--|--------------------|--------------------|--------------------|--------------------|
| <i>Intersociety Representative</i> | Barbara Long | Barbara Long | Barbara Long | Barbara Long |
| <i>President</i> | Barbara Stuckwisch | Marion Abrams | Helen Hull | Shirley Clement |
| <i>Vice-President</i> | Virginia Busick | Ann Rose | Shirley Clement | Dorothy Dukes |
| <i>Recording Secretary</i> | Ann Rose | Helen Hull | Dorothy Dukes | Rachel Librowsky |
| <i>Treasurer</i> | Helen Hull | Dorothy Dukes | Rachel Librowsky | Rosemary Francisco |
| <i>Corresponding Secretary</i> | Helen Hull | Marion Abrams | Shirley Clement | Barbara Stuckwisch |
| <i>Sergeant-at-Arms</i> | Shirley Clement | Rosemary Francisco | Barbara Long | Marion Abrams |
| <i>Delphi</i> | Marion Abrams | Rachel Librowsky | Betty Fleming | Yvonne MacLachlan |
| <i>Critic</i> | Dorothy Dukes | Barbara Stuckwisch | Marion Abrams | Helen Hull |
| <i>Rush Captain</i> | Rosemary Francisco | Shirley Clement | Barbara Stuckwisch | Barbara Long |
| <i>Parliamentarian</i> | Yvonne MacLachlan | Yvonne MacLachlan | Yvonne MacLachlan | Yvonne MacLachlan |
| <i>Honorary President</i> | | | Rosemary Francisco | |

DIGNITARIES

| | |
|------------------------------|--------------------|
| <i>Medal Pinner</i> | Shirley Clement |
| <i>Song Leader</i> | Barbara Stuckwisch |
| <i>Standard Bearer</i> | Dorothy Dukes |
| <i>Flower Girl</i> | Rachel Librowsky |
| <i>Delphi</i> | Marion Abrams |
| <i>Pianist</i> | Mary Jean Dillon |

Central Emerson Club



Top Row—E. Platnico, F. McCraw, B. Driesbach, J. Henderson, A. Stephenson, Miss Allison, Mr. Hayes.
4th Row—R. Henderson, B. Russell, B. Allen, J. Allen, K. Bowlin, M. Carpenter, D. Casterline.
3rd Row—R. Chandler, J. Coomes, D. Fisher, emblem, E. Juul, B. Knapp, M. Levine.
2nd Row—A. Long, J. Lorenz, G. McDonald, H. Margolis, B. Park, R. Shafer, K. Sharp.
1st Row—J. Sperry, D. Stewart, J. Stith, L. Streigle, B. Thomas, E. Wheeler, D. Zook.

OFFICERS

| | <i>First Term</i> | <i>Second Term</i> | <i>Third Term</i> | <i>Fourth Term</i> |
|--|-------------------|--------------------|-------------------|--------------------|
| <i>Intersociety Representative</i> | Ed Platnico | Ed Platnico | Ed Platnico | Ed Platnico |
| <i>President</i> | Fred McCraw | Bob Driesbach | Jim Henderson | Arthur Stephenson |
| <i>Vice-President</i> | Bob Driesbach | Jim Henderson | Bob Russell | Bill Allen |
| <i>Recording Secretary</i> | Ralph Henderson | Ralph Henderson | Don Stewart | Don Stewart |
| <i>Corresponding Secretary</i> | Jim Henderson | Bill Allen | John Allen | John Allen |
| <i>Treasurer</i> | Bill Allen | Arthur Stephenson | Ronald Shafer | Ronald Shafer |
| <i>Sergeant-at-Arms</i> | Don Stewart | Don Stewart | Duane Zook | Glen McDonald |
| <i>Emersonian</i> | Jim Coomes | Ronald Shafer | Al Long | Kenneth Bowlin |
| <i>Critic</i> | Arthur Stephenson | Fred McCraw | Bill Allen | Jim Henderson |
| <i>Honorary President</i> | | | Ralph Henderson | Bob Russell |

DIGNITARIES

| | |
|------------------------------|---------------|
| <i>Medal Pinner</i> | Bill Allen |
| <i>Song Leader</i> | Bob Russell |
| <i>Standard Bearer</i> | Jim Henderson |
| <i>Pianist</i> | Fred McCraw |

Thalian Literary Society



Top Row—K. Morast, D. Durrett, P. Davis, O. Tussey, S. Sasse, Miss Sandberg, Mr. Dentel.
5th Row—B. Hodge, B. Bell, M. Brockman, I. Cummins, M. Daniels, N. Elliot, R. Ellyson.
4th Row—M. Fields, M. Fischer, B. Gill, emblem, N. Glaser, S. Glickstein, J. Hagan.
3rd Row—B. Holland, L. Houghton, N. Marlowe, F. McCraw, P. McDaniel, S. McKinnis, D. McKinzie.
2nd Row—J. McMullin, B. Mefford, J. Miller, T. Moffett, M. Noyce, W. Oldham, C. Pauley.
1st Row—C. Stenzil, H. Wagner, A. Weatherholt, W. West.

OFFICERS

| | <i>First Term</i> | <i>Second Term</i> | <i>Third Term</i> | <i>Fourth Term</i> |
|--|-------------------|--------------------|-------------------|--------------------|
| <i>Intersociety Representative</i> | Kay Morast | Kay Morast | Kay Morast | Kay Morast |
| <i>President</i> | Dolores Durrett | Pat Davis | Opal Tussey | Shirley Sasse |
| <i>Vice-President</i> | Pat Davis | Opal Tussey | Shirley Sasse | Norma Glaser |
| <i>Recording Secretary</i> | Opal Tussey | Shirley Sasse | Beverly Hodge | Wylda West |
| <i>Corresponding Secretary</i> | Marilyn Noyce | Margaret Daniels | Margaret Daniels | Wilma Oldham |
| <i>Treasurer</i> | Beverly Hodge | Norma Glaser | Jean Hagan | Jean Hagan |
| <i>Sergeant-at-Arms</i> | Shirley Sasse | Dolores Durrett | Pat Davis | Opal Tussey |
| <i>Critic</i> | Norma Glaser | Wylda West | Wilma Oldham | Beverly Hodge |
| <i>Sacerdos</i> | Wylda West | Marilyn Noyce | Kay Morast | Dolores McKinzie |
| <i>Editor of Taffler</i> | Margaret Daniels | Davis and Tussey | Jean Hagan | Jean Hagan |
| <i>Rush Captain</i> | Davis and Tussey | Dolores McKinzie | Dolores McKinzie | Dolores McKinzie |
| <i>Historian</i> | Dolores McKinzie | Beverly Hodge | | |
| <i>Honorary President</i> | | | | |

DIGNITARIES

| | |
|------------------------------|-----------------|
| <i>Medal Pinner</i> | Kay Morast |
| <i>Song Leader</i> | Opal Tussey |
| <i>Standard Bearer</i> | Wylda West |
| <i>Flower Girl</i> | Pat Davis |
| <i>Thalia</i> | Shirley Sasse |
| <i>Pianist</i> | Dolores Durrett |

Society of Literature and History



Top Row—D. Hanan, J. Davis, L. Carr, S. Bruns, Miss Callahan, Mr. Harris, N. Atkeisson.
 4th Row—R. Berlin, I. Boyle, J. Bratt, E. Casselman, B. Castleberry, L. Crosswhite, N. Dale.
 3rd Row—S. Dyke, B. Easton, B. Eggert, emblem, S. Eicks, S. Francis, C. Gerard.
 2nd Row—E. Gibson, C. Gosnell, S. Haven, S. Horton, B. Huff, I. Malvin, R. Miller.
 1st Row—F. Morris, P. Pryor, M. Savage, R. Silverman, C. Winchester, S. Wymore.

OFFICERS

| | <i>First Term</i> | <i>Second Term</i> | <i>Third Term</i> | <i>Fourth Term</i> |
|--|-------------------|--------------------|--------------------|--------------------|
| <i>Intersociety Representative</i> | Dorothy Hanan | Dorothy Hanan | Dorothy Hanan | Dorothy Hanan |
| <i>President</i> | | June Davis | Lorraine Carr | Shirley Bruns |
| <i>Vice-President</i> | Eleanor Gibson | Lorraine Carr | Shirley Bruns | Betty Easton |
| <i>Recording Secretary</i> | June Davis | Shirley Bruns | Betty Easton | Betty Castleberry |
| <i>Corresponding Secretary</i> | Shirley Bruns | Betty Easton | Betty Castleberry | Eleanor Gibson |
| <i>Treasurer</i> | Betty Easton | Betty Castleberry | Suzanne Francis | Sharon Wymore |
| <i>Sergeant-at-Arms</i> | Lorraine Carr | | Iris Malvin | Rae Berlin |
| <i>S.L.H.</i> | | Iris Malvin | Rae Berlin | Suzanne Francis |
| <i>Rush Captain</i> | | Eleanor Gibson | Carolyn Winchester | Louise Crosswhite |
| <i>Critic</i> | Betty Castleberry | Rae Berlin | Louise Crosswhite | Iris Malvin |
| <i>Reporter</i> | Eleanor Gibson | Eleanor Gibson | Rosaline Silverman | Mary Savage |

DIGNITARIES

| | |
|------------------------------|-------------------|
| <i>Medal Pinner</i> | Eleanor Gibson |
| <i>Song Leader</i> | Dorothy Hanan |
| <i>Standard Bearer</i> | Betty Castleberry |
| <i>Flower Girl</i> | Shirley Bruns |
| <i>Pianist</i> | Betty Easton |

Philodemian Literary Society



Top Row—S. Glassman, H. Robb, H. Riggs, F. Cohn, E. Gustafson.
4th Row—N. Drayer, E. Bateman, M. Byrnes, Miss Humphrey, Mr. Watson.
3rd Row—M. Coon, R. Heilbrun, emblem, H. Horowitz, M. Jagger.
2nd Row—S. Kocherov, J. Long, J. Murphy, W. Purtle, D. Bedding.
1st Row—D. Rosenblum, H. Seigel, N. Sharp, H. Stark, P. Vasholtz, C. Winer.

OFFICERS

| | <i>First Term</i> | <i>Second Term</i> | <i>Third Term</i> | <i>Fourth Term</i> |
|--|-------------------|--------------------|-------------------|--------------------|
| <i>Intersociety Representative</i> | Sidney Glassman | Sidney Glassman | Sidney Glassman | Sidney Glassman |
| <i>President</i> | Helen Robb | Helen Riggs | Freda Cohn | Eugene Gustafson |
| <i>Vice-President</i> | Helen Riggs | Clarence Winer | Eugene Gustafson | Mary Coon |
| <i>Recording Secretary</i> | Freda Cohn | Eugene Gustafson | Wilma Purtle | Ethel Bateman |
| <i>Corresponding Secretary</i> | | Doris Redding | | |
| <i>Treasurer</i> | Eugene Gustafson | Helen Robb | Helen Riggs | Marian Jagger |
| <i>Sergeant-at-Arms</i> | Freda Cohn | Joe Long | Clarence Winer | Ruth Heilbrun |
| <i>Parliamentarian</i> | Doris Redding | Wilma Purtle | Doris Redding | Clarence Winer |
| <i>Critic</i> | Helen Riggs | James Murphy | Harriet Seigel | |
| <i>Rush Captain</i> | Clarence Winer | Clarence Winer | | |
| <i>Honorary President</i> | | | | |

DIGNITARIES

| | |
|------------------------------|------------------------------------|
| <i>Medal Planner</i> | Sidney Glassman |
| <i>Song Leaders</i> | Clarence Winer and Phyllis Vasholz |
| <i>Standard Bearer</i> | Joe Long |
| <i>Pianist</i> | Wilma Purtle |

Snaps



Top Row—Central Debate Team—R. DeWitt, B. Rhine, M. Silver, R. Moneymaker, C. Wolfe, S. Smith, E. Green, R. Duncan, D. Cannady; doing reference work in the library; Mr. Evans and throng coming up from cafeteria.

3rd Row—R. Baker holding award won by Central's R.O.T.C.; Juniors were high scorers on A. C. E. aptitude test: T. Yeazel, H. Fordham, Mr. Clement, J. Long, Miss Schaller, S. Liese, D. Janney; in Central Branch Library—do these Centralites do anything but read?

2nd Row—Honor Corps: R. Saunders, J. Allen, R. Moneymaker, D. Zook, B. Henderson, J. Hammond, D. Holton, W. Weist, A. Long, B. Diehl, R. Crouch, Mrs. Maudene Rich, Mr. Gunter; Margaret Mariani; debate team in action: M. Silver, R. Moneymaker, S. Smith, D. Cannady, C. Wolfe.

1st Row—George Washington's First Defeat: Charlene Roller, Jim Salter, Marilyn Middleton; "Pop" Lukens at summer camp; Mr. Oldendick showing how metals can be burned in the air.

Snaps



From left to right:

1. Looking over library books are Miss Quiett, Eleanor Watkins, Mary Jane Wren, Don Ozburn, Opal Tussey, Phil Baker.
2. Central High (from northwest steps).
3. Tea for new students: B. Marks, H. Krahenbuhl, R. Heilbrunn, V. Carr, D. Zimmer, Mr. Clement, B. Gayley, S. Smith, Miss Schaller, M. Gass, W. Kase, E. Lurie, V. Dahlstrom.
4. Cafeteria kitchen: Mrs. Bashore, Mr. Gunter, Mrs. Coounce, Mrs. Halbert, Mrs. Van Brabant, Mrs. Martin, Mrs. Doughty, Mrs. Barr.
5. Consolidated dance: H. Krahenbuhl, P. Gardner, S. Etherton, P. Baker, E. Green, B. Rhine.
6. Physics experiment: Bob Ahlstrom, in a meeting of the Engineers' Club, demonstrating the photo-electric cell.
7. Central's clearing house (advanced bookkeeping class): *Top Row*—J. Wells, E. Goldberg, L. Hudson, B. Erskine, B. Eggert, L. Carlyle, M. Richards, P. Boyd; *2nd Row*—D. Meinsen, B. Rosanbalm, V. Grauberger, Miss Grubbs; *1st Row*—D. Cannady, R. Williams, B. Huff, L. Bredemeier.
8. Mrs. Seigel, Central's P. T. A. president, presenting Mr. Clement with money for band uniforms.
9. Minerva pledges: Y. Sadler, D. Himmelberg, S. Swift, C. Courtwright, M. Davis.
10. Modeling new look: S. McKinnis, G. Faulk, G. Golleher, B. Wymore.
11. Presiding over Central's sweet shop: Mrs. Martinette and Mrs. Gunter.
12. Hostesses at the tea for new students: H. Brown, G. Frances, J. Lee, L. Alverson, L. Lawson, V. Carr, R. Ohrazda, J. Markt, P. Tolin, H. Robb, Y. Ballet, Miss Wing, M. Cimeley, F. Combs, J. Naugle, P. Adams, C. Dowell.

Spring Play



"FRESH AIR"

Directed by MISS VIRGINIA ROBERTSON

CAST OF CHARACTERS

| | | | |
|---|------------------------|--|-----------------|
| Ralph Brooks, a young insurance salesman..... | Phil Baker | Cass, a park gardener..... | Louis Striegel |
| Joan Walker, his fiancée..... | Don Stewart | Thomas R. Green, governor of California..... | Jack Laughlin |
| Valerie, Princess of Louvania..... | Shirley Clement | Beatrice Green, his wife..... | Jim Salter |
| Nana, her maid..... | Mary Elizabeth Barnett | Daphne Gordon, a movie aspirant..... | Richard Freund |
| Mr. Pelly of the F.B.I..... | Gloria Shearer | Mrs. Gordon, her mother..... | Shirley Post |
| Mrs. Slater, President of the "Iowa Society"..... | Marialyce Griefe | Harry Myers, a talent scout..... | Virginia Graham |
| Elsie, her daughter..... | Wilma Purtle | Jack Dodds, a politician..... | Sally Sams |
| Bruce Newton, Elsie's boy friend..... | Freda Cohn | Two Suspicious Men..... | Margaret Miles |
| | Norman Ford | | Ruth Esrig |
| | Jim Williams | | Nancy Sprigg |
| | Suzanne Francis | | Melvin Perlman |
| | Eleanor Green | | Robert DeWitt |
| | Martha Ann Buie | | Robert Turoff |
| | Patty Rose | | Bill Allen |
| | Neal Sharp | | Lewis Henderson |
| | Howard Smith | | Bob Nash |

Variety Night



Top Row—Andrew Sisters alias B. Guthrie, D. Pennell, S. Guthrie; the Sunshine Boys—B. Moffit, H. Roberts, D. Aull, J. Schoap, W. Crump, E. Platnico; three little girls in red—S. Etherton, B. Medland, K. Morast.
 3rd Row—The man behind the show—Mr. Schmitt; grand finale; Big Wheel Green.
 2nd Row—Is it love?? No, just the night watchman, B. Ridge and M. Milles; S. Haven, J. Garrison and N. Atkeisson feudin' and fightin'; the mad love—Gardner and Berner.
 1st Row—Ink Spots—B. Diehl, K. Meinen and J. Brookshire; Shy (?) Shearer and Big Wolf Baker; Dogpatch Doin's—J. Long, F. Cohn, M. Berkey, J. Williams, L. Lewis, M. Coon.

Terrific!

That's the word for Central's 1948 Variety Night! The plot was fresh and different and the talent unusually fine. The story dealt with the growth of a Broadway production from the time it was conceived in the producer's mind to the actual performance at opening night, taking in all the trials and tribulations of tryouts and rehearsals. Its name—"Three Men on a Flat," the flat being a piece of stage scenery, by the way, that three handsome (?) artists laboriously covered with modern art while under the influence of the beautiful Cey Bo Shere, the star of the show. The three script writers from Brooklyn, the fighting director and producer, and giddy Pruenella Parsons, the gossip

columnist, all did their share to add to the fun. The show goes on as scheduled after the female lead, Miss Bo Shere, quits and her part is given to a beginner in the last minute. It is a "howling" success, and the final curtain falls with the singing of "There's No Business Like Show Business."

The original script, the dialogue of which is about half in rhyme, was written by Eleanor Green, the student coordinator and director, and the production was in the able hands of the faculty directors, Willard Schmitt and Virginia Robertson.

The success of Variety Night was evident in the enthusiasm of the student body, for the house was sold out both nights and the school made a clear profit of \$700.

INTRODUCING.





Our
ATHLETES

Football



Harry S. Slaymaker—coach—1st team



J. Harold Morris—co-captain



John Snapp—co-captain



Bob Ninneman



Dick Wilson



Bryan Lelorgee



Paul Willingham



Billy Weist



Stanley Price



Jim Hammond



John Allen



Chuck Wonderly

To open the 1947 grid season, Central ventured across the state line to take on the strong Wyandotte team. The Eagles, weak from inexperience, fought a losing battle in the first half, but held their own in the second canto. However, the game ended with Wyandotte holding an 18-6 lead.

Entering Interscholastic League competition, Central met Southeast on the tug at Blues Stadium. The game, a

scoreless deadlock until the fourth quarter, proved to be exciting, but disappointing to Eagle fans. The Eagle score came when Jerome Willingham intercepted a Southeast pass, carrying it deep into Knight ground, where Tom Scott took over to score. Central failed to convert. Southeast tossed a last-chance pass, Bud Laughlin to Bob Witt, who scampered 70 yards to score. Laughlin converted, making the count 7-6, and the end of the game came with that lead still standing.



Bob Czarlinsky



Elton Lathrop



Jerome Willingham



Clifford D. Cornelius—coach—2nd team



Jack Hasty



Bob McManus



Tom Scott



Sonny Fair



Reuben Short



Bud Winn



Dave Burton



Martin Peterson—manager

Still seeking a victory, Central sought to defeat the Manual Cardinals and outclassed the Manual team to the tune of 27-7. Dick Wilson scored the first Eagle tally early in the game and from then on it was all Central. The next touchdown came when Jerome Willingham raced 50 yards to score. The next count came when Paul Willingham drove over from the 1-yard line. The final Eagle touchdown came following a series of pass plays, with Czarlinsky going the last few yards to score.

The Blue Eagles edged out a determined Southwest eleven in another loop contest at the stadium. Southwest

fumbled the kickoff and six plays later Central scored, with Hasty kicking the all-important extra point. The Indians roared back, by returning the kickoff to pay dirt. The score stood at 7-6 in favor of Central. Southwest scored again to put them in the lead, but Morris, a hard-charging guard, broke through the line and pulled down an "in-the-air" fumble, running 28 yards to score. This put the Eagles in the lead again, and another exchange of touchdowns proved Central to be the victorious team, 19-18.

The following game was a loss to the champion Northeast Vikings. Although they were only a few yards from



Top Row—Martin Peterson, Jimmy Coomes, Eddie Wheeler, Jim Hammond, Bryan LeForgee, John Allen, Max Levin, Coach Slaymaker, Bud Wynn, Dave Burton, Jim Cohen, Don Retherford, Stanley Price, Keith Sharp, Earl Thomas.

Bottom Row—Reuben Short, Tom Scott, Bob Czarlinsky, Jerome Willingham, Bill Weist, Sonny Fair, Bob Nimmeman, Elton Lathrop, J. Harold Morris, Bob McManus, John Snapp, Paul Willingham, Dick Wilson, Chuck Wonderly, Jack Hasty.

victory several times, the Eagles were edged out 12-6. The huskier Northeast squad powered its way to a touchdown in a sustained after-kickoff march downfield. Guy scored from the 1-yard line and the Vikings mounted a 6-0 lead. Wright scored the second Northeast touchdown in the third quarter. The lone Central touchdown came when Czarlinsky passed to Snapp, who made a beautiful catch in the end zone, late in the game. The final gun sounded with the Eagles driving toward the Northeast goal line, but the score was a 12-6 decision for the Vikings.

The Central team met defeat in the following game with East. The Bears were a strong, well-coached squad with scoring punch. Midway in the second quarter, East drove downfield 63 yards with Danny Mathis going over to make the score a 6-0 count. The pass for the extra point was good and the Eagles were behind 7-0. East blocked a Central punt and five plays later the Bears crossed the double chalk mark and the score increased to a disheartening 13-0 standing. Late in the fourth period, after mulling several previous chances, the Eagles managed to score their lone touchdown. This came when Czar-

linsky passed to Jerome Willingham in the end zone. The final score was 13-6.

In the next to the last game of the season Central and Westport battled to a 6-6 tie. Late in the second quarter the Tigers marched 26 yards to pay dirt with Dishinger smashing over after four poor plays had failed. Hogan missed the extra point. In the third quarter Czarlinsky passed to John Snapp who made a spectacular catch while surrounded by Tigers. He ran 16 yards to score, but Central failed to convert.

The final game of the season saw the Eagles in a 6-6 deadlock with the Paseo Pirates. On the second play of the game, Jerome Willingham scampered 51 yards to score, but a foul was detected and the play called back. The Eagles came right back to score on a pass from Czarlinsky to Snapp. The Central lead stood until the fourth quarter when Tommy Cook broke loose for 74 yards and the tying touchdown. The game ended with Central threatening and the season ended with a 6-6 tie with Paseo.

John Snapp and Bob Nimmeman were both voted on the All-Star team and Jerome Willingham was given a second team position. Jack Hasty, Bob McManus, Sonny Fair, J. Harold Morris and Elton Lathrop received honorable mention ratings. And so ended another football season at Central High School.



MR. JOHN EVANS
Business Manager



Top Row—Gale Gish, LeRoy Stoll, Arthur Neville, Max Hendricks, Duane Ford, Bob Chellew, Harry Hagebusch, Paul Reed, Don Paver, Bob Lunn, Jim Poindexter, Charles Robison, Coach Cornelius.

2nd Row—Howard McKnight, Rex Valentine, Bob Duncan, Perry Rhodes, Bob Wright, Arnold Brooks, Marvin Uthe, Don Pridgeon, Jim Guthrie, Bob Coombs, Henry Droege, Bill Loman, Jim Evans, Roy Jones, Bob Miller.

1st Row—John Sams, John Sabin, Richard Butterfield, Dick Freund, Don Owens, Phil Short, Jim Salter.

Basketball

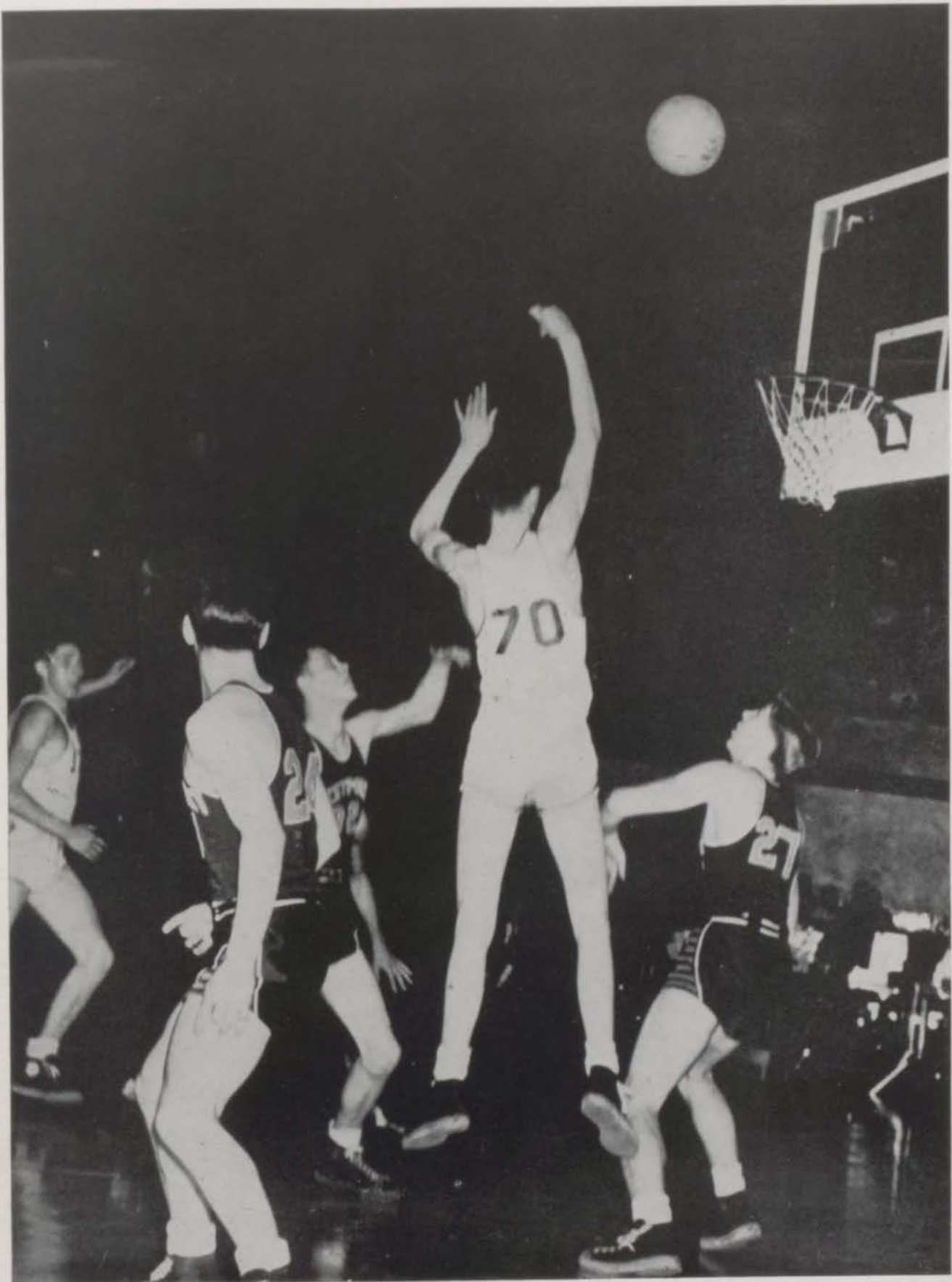

Basketball

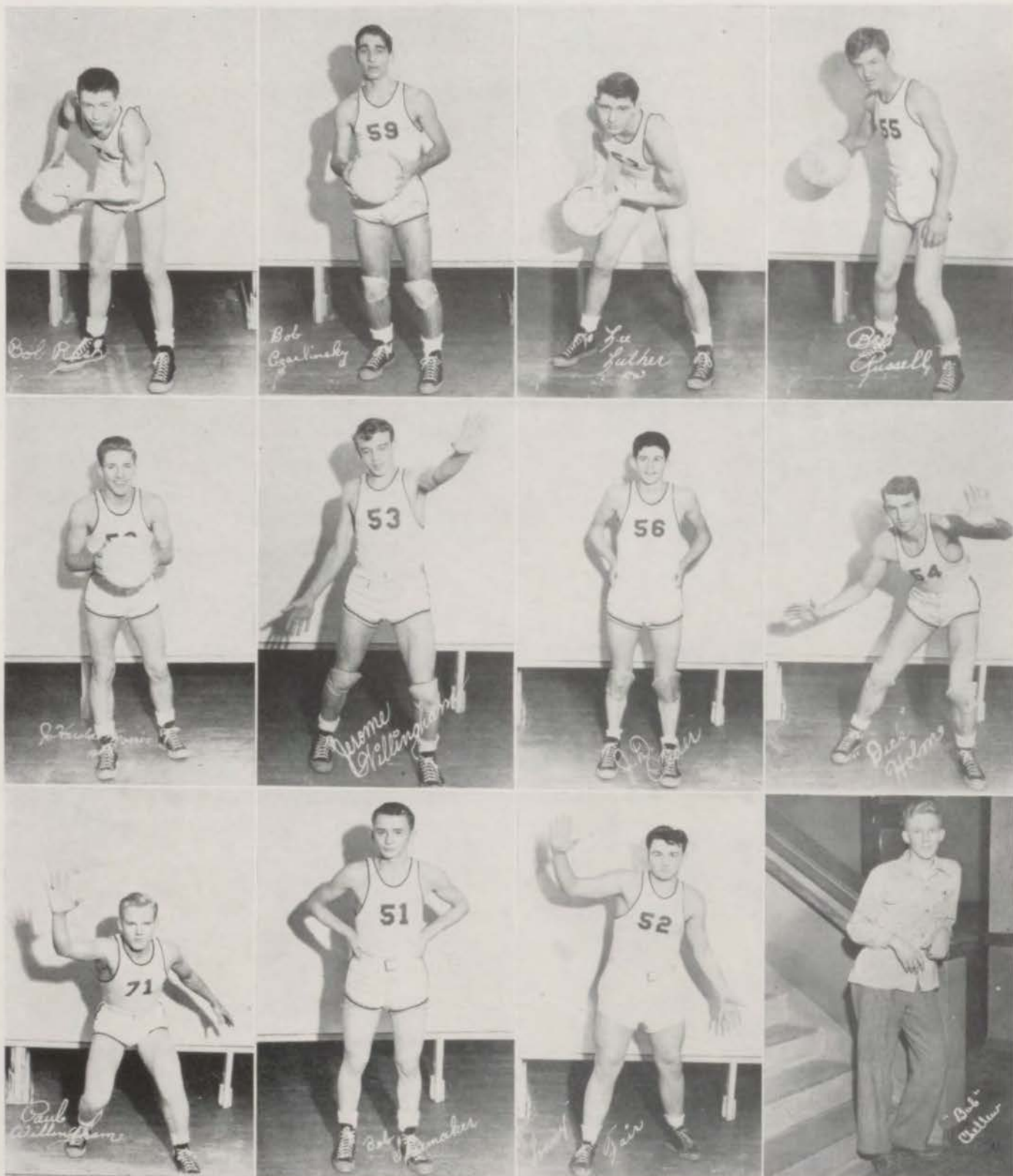

Basketball



Coach Guemple

FIRST TEAM BASKETBALL

Coach Cornelius

*Top Row—D. Holm, B. Czarlinsky, L. Luther, B. Rush, M. Manning, J. D. Older.
1st Row—B. Shoemaker, P. Willingham, J. Willingham, B. Russell, J. Morris.*

Last year Central finished second in the league, her only loss being to Northeast. In trying for the championship, she kept an unusually large number of seniors on the squad. Consequently, when the 1947-48 season began, she had only two lettermen returning, Bob Russell and Lee Luther. The team was built around these two lettermen, although neither had played a great deal the previous year.

In the initial game of the '47-'48 basketball season, Central, unable to hold an early lead, was handed an overwhelming defeat by the Wyandotte Bulldogs. The final score was a 33-19 count. Central led at the end of the first quarter 7-5, but that was the last time they were ahead. Bob Russell paced the Eagles with 7 points and Dave Wilson led for the victors with 8 points.

Central met its second defeat at the hands of the Lillis High cage squad. The Fighting Irish were too experienced for the Blue and White boys and ran up a 23-15 half-time score. The Lillis aggregation took an early lead and was never headed. The final gun sounded and Central was the recipient of a 47-37 defeat. Bob Rush was high scorer with 16 points and Bob Lobb led the opponents with 13.

Leading all the way, the Blue Eagles won their first game of the season over the Alumni team. Central was paced by Bob Russell with 17 points and Herb Sarver was high for the losers with 11.

The Hogan game proved to be a see-saw affair with the score changing hands many times. The two teams were evenly matched until the final period, when, with a 1-point lead, the Rams went ahead to score 13 points, while Central made a mere field goal. Leading the Central scoring was Bob Russell with seven field goals and one free throw. High man for the visitors was Casey who also scored 15 points.

Earning a hard-fought victory, the Central cage squad outlasted the Olathe High team and achieved a 26-22 victory. It was close all the way, and the count at the end of the first quarter was 11-10 for the Eagles. In a last chance drive, the Eagles took the lead and held it until the time ran out. Leading scorer for Central was Rush, closely followed by Czarlinsky and Russell. The final score was 26-22 in favor of the Eagles.



SECOND TEAM BASKETBALL

*Top Row—H. Droge, P. Short, R. Butterfield, R. Jones, J. Evans, J. Poindexter, J. Pearlman, P. Reed.
1st Row—C. Cornelius, D. Pridgen, J. Sabin, D. Owens, M. Utte, B. Coomes, A. Brooks, R. McGregor, V. Wilson.*

Sports Snaps



In their next game, the Central cagers met and subdued the De LaSalle Cadets. The Eagles overcame an early De LaSalle lead to prove themselves superior to the visitors. The Cadets led throughout the first half, the score at the end of the first quarter being 7-2, and the count at the half-way mark 13-8 in their favor. The Eagles came alive in the third quarter and were never in serious danger thereafter. Rush was top scorer for Central with 15 points and Myers led the opponents. The score was 32-26 in favor of Central.

The Eagles pulled an upset out of the hat in winning over Northeast in their initial Interscholastic League game. Taking an early lead, the Central team traded baskets with the defending champions and at the final gun held tightly to their 23-20 lead. The Eagles took a 4-0 lead before the Vikings could score. The Northeast squad found the range and led, at the half, 11-9. The last half was all Central until the final gun. Bob Rush scored 13 points for Central and Luther was second high with 6.

Central met defeat in the form of the Southeast Knights by a 38-30 score. The Southeast cagers couldn't miss; however, the Eagles scored 20 points in the last half. At the quarter the Knights led 7-6 and at the half the margin was 13-10. After the second half started, the opponents pulled away, 18-10, but Central rallied and the final score was Southeast 38-30.

The Eagles were thoroughly trounced by Westport to the tune of 51-19. The Tigers couldn't miss and Central was unable to find the range. At the half, the score was 29-8. The third and fourth saw Westport scoring almost at will, until the count reached its final 51-19.

Suffering its third defeat, Central lost to Southwest 36-23. The Indians held the edge in accuracy and their tight defense prevented the Eagles from being very dangerous throughout the game. Half-time score was 21-12 and Central never could catch up! The final score was 36-23, with the Eagles on the little end.

The Eagles went down in defeat to the East Bears to a count of 43-34. East threw a tight defense around the goal and limited the Eagles to 13 points in the first half, while they piled up 23. A rally was started late in the game but it was too late, and Central was unable to make up the deficit.

In the next game the Eagles failed to outlast the Paseo Pirates. The score was tied at the half and Central led throughout the third quarter, but Paseo put on a finish to win 38-23. Russell was high for Central.

The Eagle quintet took the court against the Ward Cyclones in a nonleague home tilt. The Central cagers were game, but couldn't keep up the pace with the hot-shooting, fast-breaking Cyclones. Half-time score was 24-13 in favor of Ward and the final score was 46-21. J. D. Older took scoring honors for Central with Bob Russell close behind.

Central finished the Interscholastic League season with a victory over Manual. The Eagles scored first on a free shot by Czarlinsky and at the end of the first quarter Central led 6-3, but the Cardinals pulled up to an 11-11 tie at the half. The third quarter proved to be exciting as the lead changed hands, but in the fourth period the Eagles pulled ahead on free throws by Rush and Russell. Fighting off a Cardinal rally, Central was victor by a 29-24 score. Russell and Rush led the Eagles.

Tennis



Mr. Dentel, D. Freund, B. Salmon, T. Yeazel.

The Interscholastic Tennis Tournament, in which most of the senior high schools participated, was held at the Rockhill Courts on October 6-7-8. Central was represented in the singles by Tom Yeazel and Dick Freund and in the doubles by Harold Salmon and Jim Pappas.

In the singles, Tom Yeazel defeated Joe Eastin of East High, 6-2, 6-4, but was eliminated in the next round by R. Hannebaum of Southeast. Dick Freund drew a bye on the first round and was defeated in the second by L. Mitchell of Southeast, 6-8, 6-1, 6-1.

In the doubles, Harold Salmon and Jim Pappas drew some stiff competition in the team of Don Woodside and Dick Carroll of Westport, losing 6-1, 6-1.

Tennis is a game which can be enjoyed throughout most of the years following high school. The summer vacation can be used to advantage in improving one's game in preparation for the inter-school contest in the fall.

Winning one round in the tournament entitles the student to one honor point.

Golf

Central's Golf team of 1947-48 has high expectations for the oncoming contest this spring. The team is bolstered by three returning lettermen, David Cockrell, Floyd Blair and Jim Henderson.

The team came in third place last year and with these three returning lettermen, their chances appear to be far brighter than last year.

Kenneth Carlson, an up-and-coming freshman, is one

boy from whom you can expect to hear a lot. "Kenny" will have three more years after this, and Coach Ben B. Blackford looks forward to his being one of the finest young golfers in the city.

The team consists of Jack Brookshire, Kenneth Carlson, Jim Henderson, Floyd Blair, Dave Cockrell and William Black. These boys seem to be whipping into good shape according to the practice they have had, and Central may be sure of being well represented.



B. Wolfe, K. Carlson, Mr. Blackford, B. Blair, J. Henderson, T. Cockrel, J. Brookshire.

Track

Spring of '48 brought to light a very favorable beginning for a successful track season.

In their initial showing at the Big Seven Indoor Meet, the Central thinclads were impressive in taking second and showed much promise. Joe Snare ran fourth in the 440; Warren Crump, fourth in the hurdles; Keith Sharp, third in the half-mile; and the relay team of Snare, Wonderly, Carlyle and Short took first.

The Blue Eagles had dual meets with East, Manual, Northeast and Southwest. The relay team went to the K. U. relays.

Central should make a strong showing this year with Short, Wonderly and Carlyle representing in the dashes; Czarlinsky, Crump, and Holton and Morris running the hurdles; and Rethford, Price and Wynn putting the shot. The quarter-milers, Joe Snare, Keith Sharp, Bill Weist and Don Ozburn, have shown a great deal of ability. Running the 880, Paul Willingham, Bob Rush and Keith Sharp have turned in good time. The medley relay team of Carter, Wonderly, Hasty, Sharp, Phil Short and Wehner have proved to be consistent winners.

The half-mile relay team had different members: Short, Wonderly, Carlyle, Snare, Carter and Sharp alternating.

The high jump was an Eagle strong point with John Allen, Dick Wilson and Bob Crouch. Allen and Wilson were among the best jumpers in the city.

John Allen, Jack Hasty, Joe Snare and Bill Weist broad jumped in the neighborhood of 21 feet.

Representing in the pole vault were Bob Russell, Bob Shoemaker and Dick Wilson. They have done more than 11 feet.

This season's squad was one of the strongest in recent years and won a respected place in competition.



Top Row—K. Sharp, J. Snare, D. Holton, D. Epstein, B. Weist, D. Ozburn, starting quarter mile; B. Russell showing pole vault form.

4th Row—J. Carlyle, C. Wonderly and R. Short practice starts; Big Seven indoor squad; D. Holton, J. Carlyle, K. Sharp, W. Crump, D. Epstein, J. Coombs, Coach Slaymaker, B. Weist, D. Ozburn, J. Snare, R. Short, J. Allen, C. Wonderly.

3rd Row—B. Thomas scales the rod in high jump; D. Retherford shows shot putting form to B. Wynn.

2nd Row—B. Morris, J. Hasty, R. Short and K. Sharp take starts; B. Shoemaker shows form in pole vault.

1st Row—J. Sams crossing bar at 8' 4"; B. Duncan shows form with roller; B. Morris observes hurdlers.

Girls' Sports

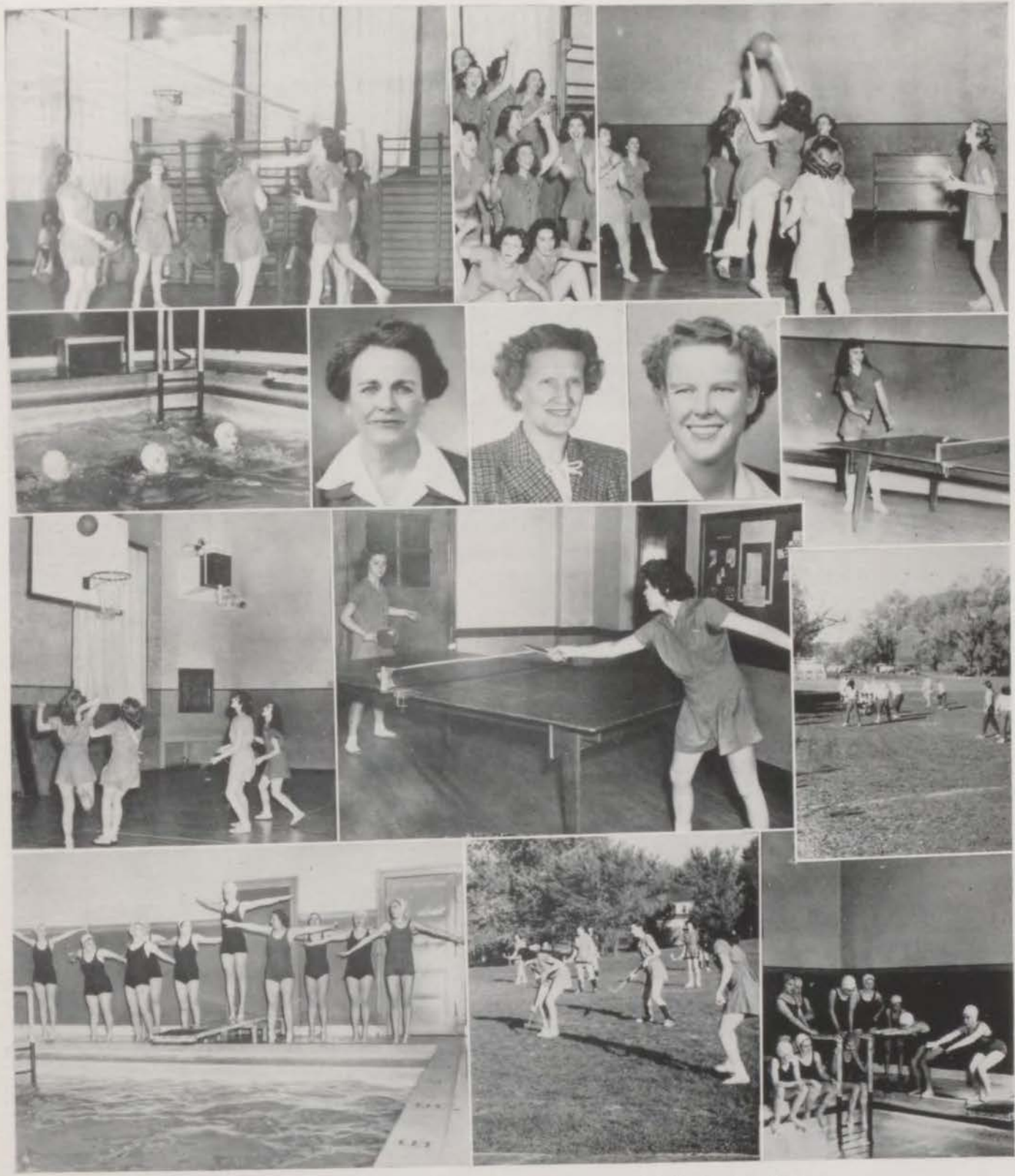

Top Row—D. Williams spikes one; sideline cheers; E. Arnone and J. Monday take the toss.
3rd Row—Mermaids of fourth hour; our fine instructors, Miss Purnell, Miss Jones, Miss Trate; M. Wren loses the point.
2nd Row—M. Haynes misses; S. Allen and D. Williams battle it out; hockey Sports Day in action.
1st Row—Miss Jones shows class correct form; dribbling on hockey field; just before the gun.

Girls' Sports

The girls' Physical Education department this year was a great attribute to Central. Under the able direction of our instructors, Miss Hazel Purnell, Miss Gertrude Jones and Miss Martha Trate, the girls showed much enthusiasm in learning the games and skills.

The team sports in which the girls participate are hockey, soccer, basketball, volleyball and softball. The individual sports are swimming, badminton, ping-pong, ice skating and bowling. The dance program consists of modern, square and social dancing.

The "C" is the school letter awarded to any girl taking Physical Education who participates in the intramural program and fulfills the necessary requirements demanded by it. In addition to physical development, many desired social traits are taught, such as sportsmanship and fair play as well as honesty, cleanliness, poise and the broadening of character.

This year there were three all-city sports days. They were hockey, volleyball and softball. Central girls played well and set a fine record for their school.

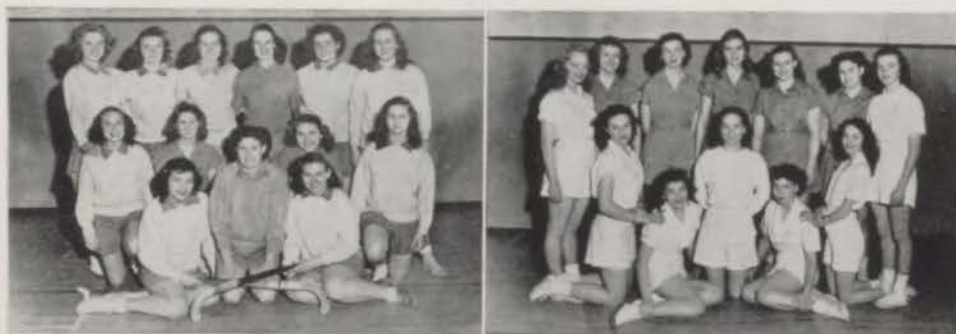

HOCKEY TEAM

Top Row—S. Allen, N. Rowland, M. Covey, G. Shearer, M. Czarlinsky, E. Rethford.

2nd Row—P. Rose, J. Clem, J. Dreis, J. Sanderson.

1st Row—E. Arnone, D. Williams, H. Riggs.

VOLLEYBALL

Top Row—J. Welton, J. Hancy, C. Willex, M. Montgall, H. Riggs, D. Williams, N. Rowland.

1st Row—K. Bratcher, E. Arnone, M. Covey, J. Field, P. Hale.

Miss Trate instructing class; Miss Jones demonstrating badminton;
Miss Purnell teaching some fine points in hockey.

Girls' Sports

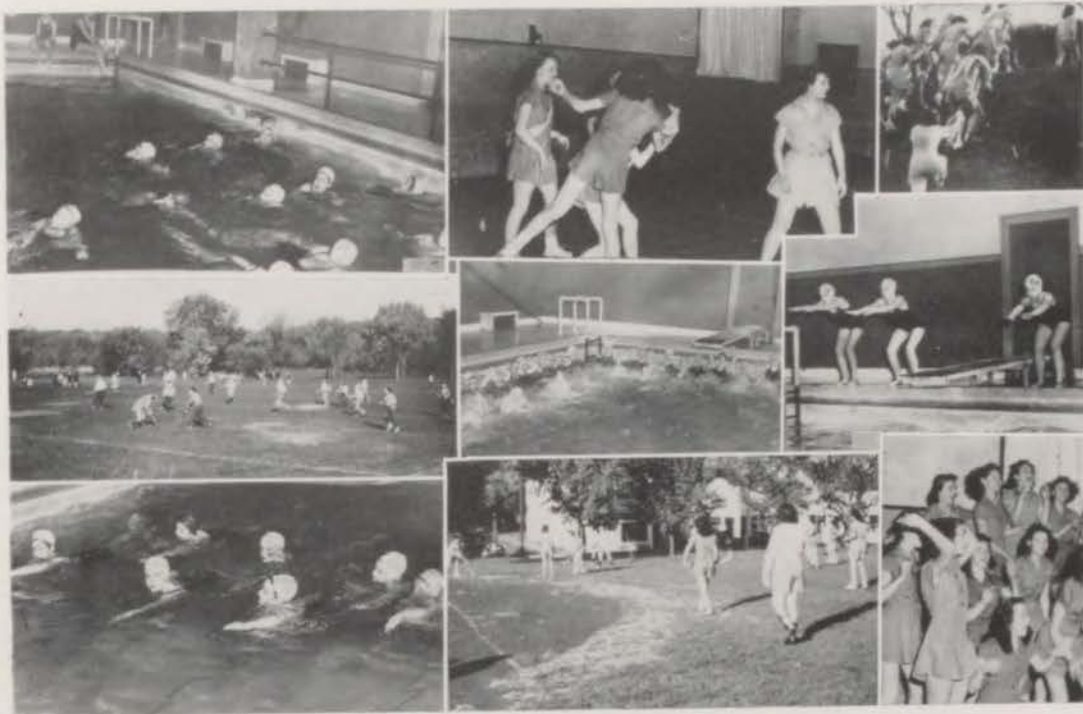

Top Row—Rhythm swimming; Gosnell throws a body block; hockey girls go over the hill.
2nd Row—The field from a distance; one, two, three, kick; on your mark.
1st Row—Swimmers shine for C. Winer, photographer; can't keep up with the ball; it's a basket.



Top Row—D. Williams finishes first; M. Covey sends it over; still going up the hill; S. Clement waits her chance.
1st Row—Brattcher hits a hard one; action under the basket; just after the whistle blows.



INTRODUCING

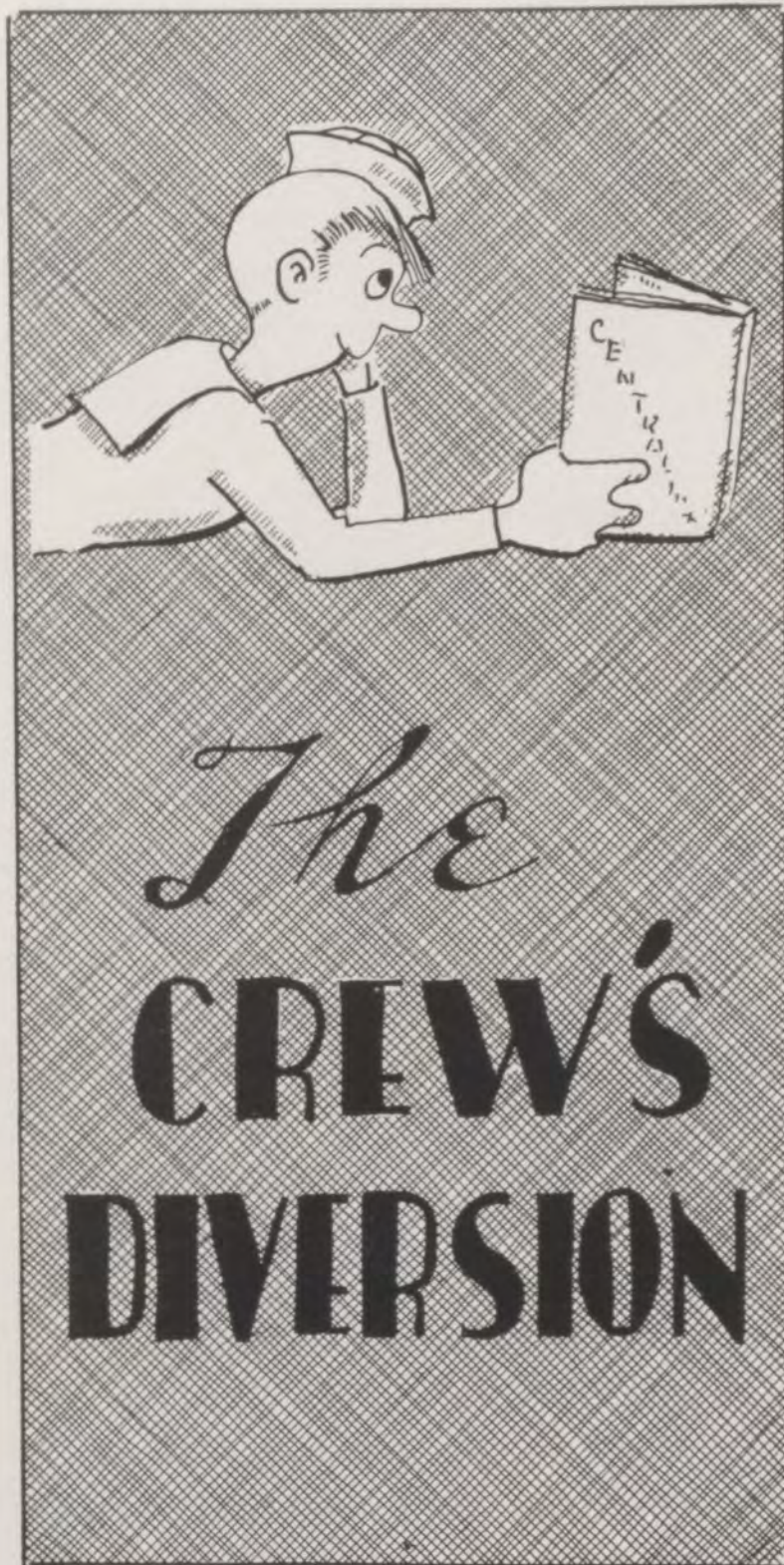

The
CREW'S
DIVERSION

To Central

*Dear old Central, far-famed Central,
Thou shalt never fail;
Round thy name there clings a tendril
Of tradition's tale.*

CHORUS

*Thou art victor; fame has followed,
Clad in dignity;
May thy name to all be hallowed
By our love for thee.*

*Every student soon or later
In his walk of life
Greets the thought of Alma Mater
In his strength in strife.*

STUDENT COUNCIL OFFICERS '47-'48

| | First Term | Second Term |
|------------------------|-------------------|---------------|
| President..... | Harvey Krahenbuhl | Bob DeWitt |
| Vice-President..... | Ben Rhine | Eleanor Green |
| Secretary..... | Donna Hulén | Pat Gardner |
| Continuity Member..... | Bob Saunders | Joan Large |

Student Council



STUDENT COUNCIL REPRESENTATIVES—FIRST TERM

- Top Row*—L. Duncan, D. Tucker, B. Castleberry, A. Stephenson, G. Figge, D. Holm, B. Ward, G. Faulk, E. Hapke, J. Snare.
- 4th Row*—E. Thomas, Y. Sadler, D. Himmelberg, J. Markt, Miss Schaller, P. McLaughlin, M. Daniels, A. Bowlin, B. Huebner, M. Silvey.
- 3rd Row*—D. Meinsen, B. Miller, A. Brooks, J. Scott, B. Ellis, D. House, P. Short, B. Coomes, F. Bratcher, B. Parker.
- 2nd Row*—D. Reffitt, P. Luppens, G. Edens, D. Frazier, M. Griefe, P. Turner, M. Large, R. Bealmear, B. Brooks, S. Guthrie, I. Monahan.
- 1st Row*—R. Henderson, B. Saunders, H. Krahenbuhl, D. Hulén, B. Rhine, E. Platnico.

STUDENT COUNCIL ALTERNATES

- Top Row*—D. Stewart, T. Mastenson, V. Horowitz, P. Lightfoot, B. Weist, V. Solits, L. Striegel, J. Sullivan, H. Robb.
- 3rd Row*—M. Newman, C. Holloway, D. Anderson, G. Shearer, B. Bell, A. Hampton, B. Bertram, R. Roth, B. Stuckwisch.
- 2nd Row*—G. Rineheart, V. Johns, C. Silsby, B. Taylor, A. Rose, D. Smith, M. Sumonin, S. Gorman, A. Tobias.
- 1st Row*—J. Smith, I. Cummins, P. Nicholson, M. Silvius, C. Alldredge, N. Sallee, J. Hass, A. Weatherholt, S. Wisdom, P. Rose.

STUDENT COUNCIL REPRESENTATIVES—SECOND TERM

- Top Row*—J. MacCormack, S. Seloy, D. Willsey, J. Hammond, D. Burch, D. Janney, C. Ewald, A. Long, P. Lightfoot, B. Dreishach.
- 4th Row*—R. Duckworth, R. Turoff, N. Horowitz, B. Roberts, R. Bucher, G. Scott, G. Francis, R. Jones, E. Payne, D. Black.
- 3rd Row*—B. Coomes, J. Wood, D. Tucker, P. McDaniel, M. Harder, B. Parks, D. Owens, T. Adams, K. Bratcher, B. Bertram, P. Welsh, Miss Schaller.
- 2nd Row*—G. Curtis, N. Merrill, R. Esrig, B. DiCarlo, B. Long, J. Shaw, K. Morast, B. Berlin, N. Atkeisson, E. Pridgen, P. Luppens, J. Brown.
- 1st Row*—D. Hulén, P. Bertz, M. Newman, H. Krahenbuhl, J. Large, R. DeWitt, E. Green, P. Gardner, J. Snapp, R. Borden, P. Henderson.

STUDENT COUNCIL ALTERNATES

- Top Row*—C. Markle, E. Juul, W. Crump, G. Back, L. Swade, J. Holmes, J. Sanders, D. Brockman.
- 4th Row*—V. Wyland, M. Hagan, J. Cummins, W. Curvan, R. Librowsky, D. Bowman, J. McCartt, J. McMullin, B. Fleming.
- 3rd Row*—G. Miller, D. Trakes, S. Liese, C. Bridgen, C. Wonderly, G. Gadd, J. Sabin, J. Johns.
- 2nd Row*—J. Lee, B. Parker, M. Brockman, S. Clement, R. Clark, F. Blair, M. Dunlap, J. LaSala.
- 1st Row*—V. Davis, D. Steele, M. Stallings, M. Miles, W. Newman, M. Bass, P. VanValkenburg, S. Levine.

Centralian



Co-Editors-in-Chief } P. Gardner
 } M. Thompson
 Business Manager-----M. J. Wren



Top Row—D. Anderson, P. Baker, L. Bowen, C. Carlson, S. Felman, D. Fisher.
 4th Row—N. Ford, E. Gerlach, B. Henderson, B. Hodge, D. Hulen, L. Levin.
 3rd Row—R. Librowsky, B. Moffitt, J. Salter, S. Sams, J. Schowengerdt, R. Shafer.
 2nd Row—G. Shearer, J. Short, P. Silvey, G. Spaw, D. Stewart, B. Stuckwish, B. Stuckwish.
 1st Row—C. Winbigler, C. Winer, Mr. Hann, Mr. Hayes, Miss Lewis, Mrs. Riley, Mr. Watson.

Centralian Snaps



Top Row—Bobbie Stuckwish hard at work; M. Thompson, Mr. Hann, Miss Lewis, P. Gardner; M. J. Wren, Business Manager.

3rd Row—The Editorial Staff; the Business Staff makes plans.

2nd Row—This way? . . . Editorial Staff takes a breather.

1st Row—All ready to mount; ye ole CENTRALIAN; hard at work.

Luminary I



D. STEWART
1st Page
Editor

B. HENDERSON
2nd Page
Editor

N. FORD
3rd Page
Editor

E. ROAN
4th Page
Editor

D. OZBURN
Publication
Editor

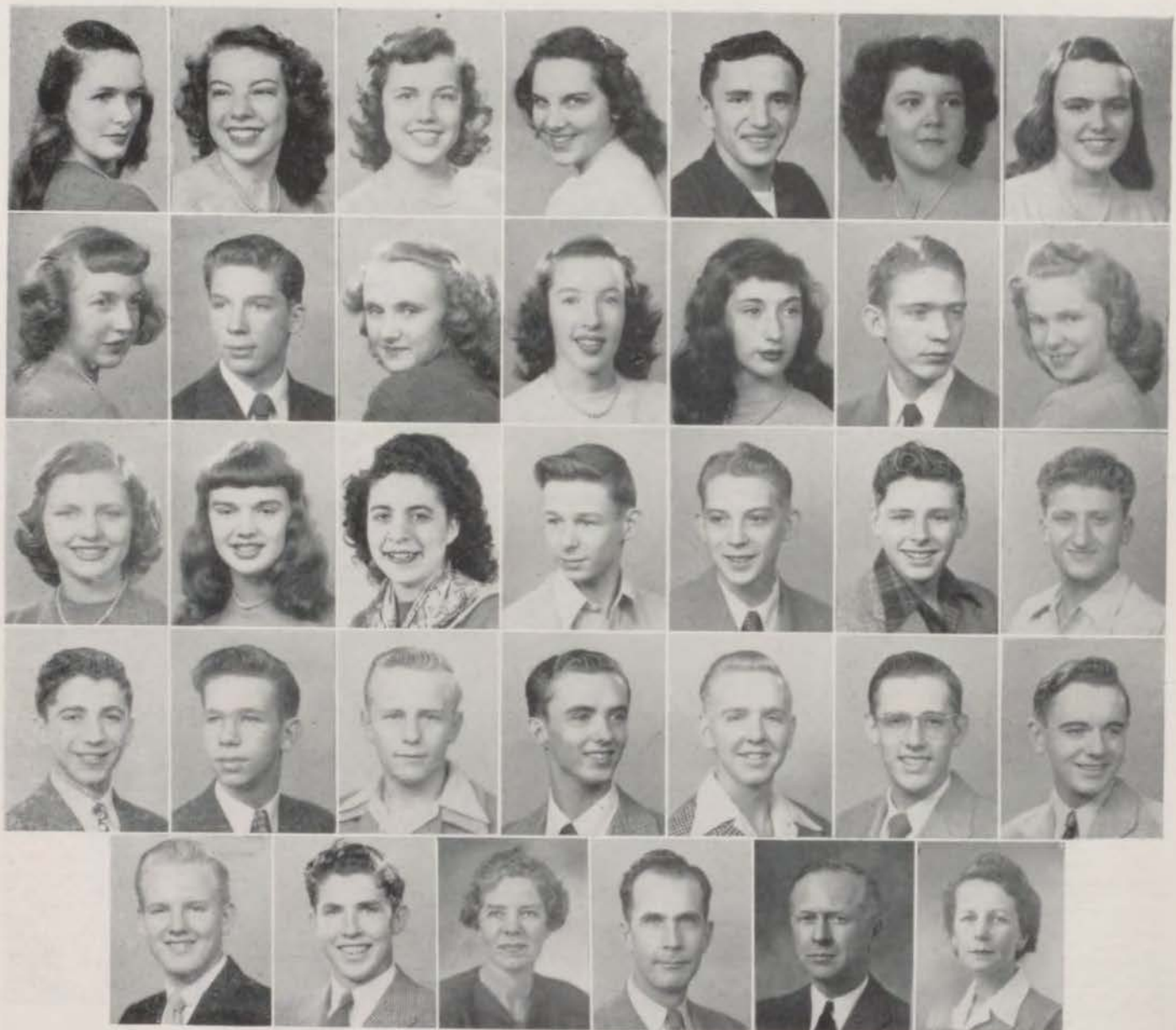

Top Row—G. Shearer, K. Morast, O. Tussey, B. Eggert, S. Feiman, M. Miles, E. Watkins.
4th Row—M. Abrams, P. Baker, D. Dukes, D. French, R. Librowsky, F. McCraw, D. Pennell.
3rd Row—B. Stuckwish, M. J. Wren, L. Levin, J. Stilh, A. Stephenson, H. Margolis, L. Bowen.
2nd Row—C. Winer, C. Freeman, D. Stiles, C. Bridges, B. Duvall, B. Chandler, D. Heavner.
1st Row—P. Willingham, M. Young, Miss Oldham, Mr. Limbaugh, Mr. Hayes, Miss Grubbs.

Luminary II



M. BREITAG
Co-Editor-in-Chief
1st Page Editor

E. GREEN
Co-Editor-in-Chief
Page Co-ordinator

B. HEILBRUNN
Co-Editor-in-Chief
Special Issue Editor

D. HEAVNER
Print Shop
Superintendent

D. STILES
Publications Editor

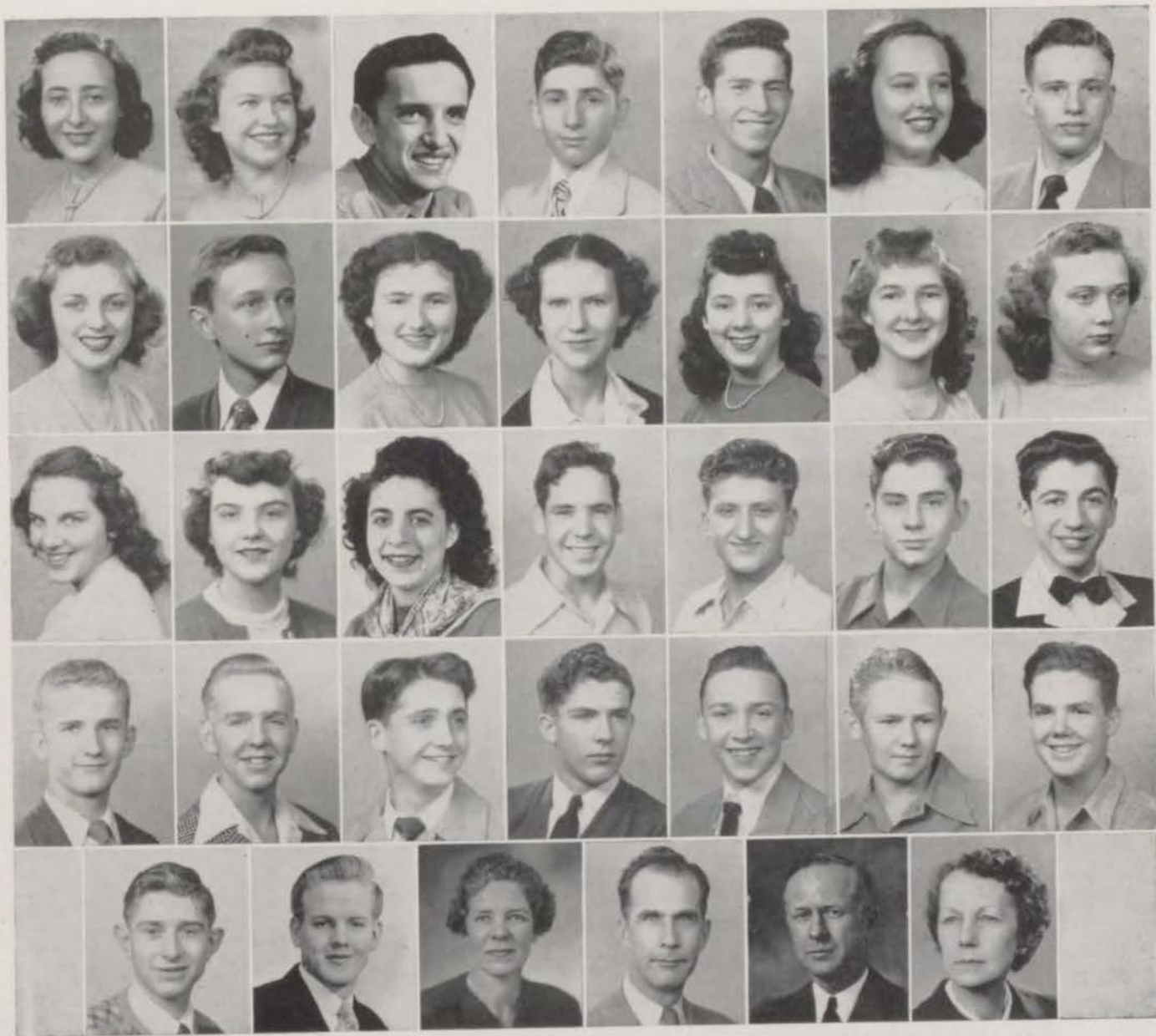

Top Row—R. Esrig, E. Gibson, S. Felman, R. DeWitt, M. Beiser, B. Long, D. Meyer.
4th Row—L. Schildknecht, K. Meinen, S. Post, W. Purtle, P. Gardner, V. Graham, P. Silvey.
3rd Row—B. Eggert, S. Francis, L. Levin, L. Gordon, L. Bowen, B. Wagner, C. Winer.
2nd Row—D. Ozburn, B. Duvall, P. Lightfoot, M. Young, D. Holton, C. Crawford, R. Williams.
1st Row—B. Marsh, P. Willingham, Miss Oldham, Mr. Limbaugh, Mr. Hayes, Miss Grubbs.

Band



Top Row—M. Carpenter, R. Chandler, N. Chernikoff, J. Cohen, M. Coon, E. Crabtree, B. DeLong.
7th Row—B. Dreisbach—E. Drummond, D. Dukes, J. Elkins, J. Elliott, L. Fletcher, N. Ford.
6th Row—D. French, C. Gibbs, W. Hagins, B. Hines, H. Holzapfel, D. Huntington, D. Janney.
5th Row—M. Jewett, J. Johns, C. Jones, A. King, S. Lieberman, P. Lightfoot, K. Lockridge.
4th Row—A. Long, B. Lytle, B. Mowrer, B. McCoy, F. McCraw, P. McNutt, M. Peterman.
3rd Row—G. Beckart, B. Reynolds, C. Schmalz, R. Shafer, B. Skouby, A. Stephenson, D. Sumonia.
2nd Row—D. Trout, J. Turner, J. Vivona, J. Votapka, R. Walker, M. Wilson, D. Willsey.
1st Row—J. Williams, C. Winbigler, S. Wisdom, F. Wolf, D. Zook, Mr. Cater.

Orchestra



Top Row—M. Alton, C. Beggs, B. Bell, M. Carpenter, J. Cohen, L. Colton.
5th Row—B. Cranfill, J. Davis, B. Easton, C. Ewald, E. Flever, D. Glogau.
4th Row—M. Hagan, W. Jameson, J. Kreiling, M. Lewis, P. Luppens, F. McCraw.
3rd Row—J. Meyer, S. Penner, W. Pound, C. Schmalz, J. Smith, R. Smith.
2nd Row—G. Spaw, M. Stallings, R. Stringham, B. Turley, E. Watkins, J. Watts.
1st Row—C. Willix, M. Wilson, Mr. Cater.

Harmonettes

Concert Choir



Pianist—P. Liston.
Left to Right—T. Jolley, S. Burnham, A. Pascutti, L. Moore, D. Phelps, S. McKinnis, B. Heckart, J. Spoferi.
Not in Picture—W. Curvan.

- Bottom Row—B. Brooks, J. Hayes, N. Dale, R. Heim, D. Dean, M. Davis, O. Tussey.*
2nd Row—D. Pennell, S. Guthrie, M. Dunlap, W. Schmitt, D. Durrett, B. McElroy.
3rd Row—N. Glaser, J. Stensaas, K. Morast, D. Williams, M. Crawford, B. Ellis.
4th Row—P. Hale, B. Woelter, B. Brown, S. Liese, B. Guthrie, N. Kienle.
5th Row—D. Taylor, E. Shanin, F. Morris, S. Etherton, H. Riggs, N. Drayer.
6th Row—S. Gorman, S. Bruns, J. Volapka, W. West, B. Medland, D. Anderson.
7th Row—B. Mower, E. Platnico, R. Borden, T. Scott, B. Maize, A. Jaben, P. Baker, J. Schoap, C. Winbigler.
8th Row—B. Duncan, B. Turroff, J. Carpenter, D. Casterline, R. Short.
9th Row—L. Henderson, J. Wilcox, D. Aull, N. Stillwell.
Top Row—C. Gibbs, J. Lasswell, J. Powell, J. Mann, R. Gwinn, B. Peters, M. Manning, D. Bronfamon, W. Crump, D. Sumonia, J. Shull.

Girls' Chorus

Central Singers



Bottom Row—T. Jolley, J. Sprofera, J. Eagles, B. Larkin, I. White, S. Rubin.
2nd Row—D. Coldsnow, P. Nicholson, S. Dyke, B. Sturgis, M. Slight, C. Pauley.
3rd Row—V. Lewis, E. Arnone, W. Schmitt, P. Bertz, J. Miller.
4th Row—J. Crow, I. Davis, M. Haynes, M. Fischer, M. Adkins, M. Hinkson.
5th Row—V. Blair, J. Barton, P. Lee, J. Bileck, A. Rudrow, H. Seigel, E. Holland.
6th Row—S. McKinnis, P. White, J. Sanders, J. Haynie, S. Belman, D. Bowman.
7th Row—B. Huebner, G. Gerlach, J. Davison, G. Throneberry, B. Mahy, A. Pascutti.
8th Row—W. Curvan, L. Moore, S. Burnham, S. Harvey, M. Pfeiffer, M. Davis.
9th Row—D. Barnes, S. Wymore, J. McDonald, G. Francis, N. Atkiesson, J. Smith.
10th Row—A. DeMille, B. Miller, D. Glogau, Y. Balliet, H. Robb, F. Fleming.
Top Row—S. Couch, M. Keltner, D. Phelps, L. Schonover, S. Sloane, M. Zinn, P. Liston, D. Cross,
 P. Richardson, C. Forsythe, M. Reed, C. Francis, B. Heckart.

Top Row—D. Pennell, S. Guthrie, S. Bruns, S. Liese.
1st Row—P. Baker, C. Winbigler, E. Shanin, N. Glaser, D. Durrett, D. Anderson, D. Young,
 Mr. Schmitt.

Aquiliferi



Top Row—E. Wheeler, J. Elliott, J. Garrigues, C. Winer, S. Glassman, E. Hapke, G. Spaw, W. Hayes, M. Guibor, K. Meinen, W. Allen.

3rd Row—M. Alton, N. Kroger, B. McCrea, J. Murphy, N. Drayer, D. Carothers, L. Weatherholt, J. Lee, C. Ballew, Miss McLaughlin.

2nd Row—F. McCraw, B. Dillon, M. Bacher, M. Dale, B. Gill, D. Erickson, P. Nicholson, W. Purtle, M. Dolton, T. Moffet, R. DeWitt.

1st Row—M. Gass, H. Fordham, G. Hutton, C. Angle, J. Reynolds, C. Davis, P. Banham, M. Harder, J. Long, S. Kocherov.

LATIN CLUB OFFICERS '47-'48

| | <i>First Term</i> | <i>Second Term</i> |
|-----------------------|------------------------------|----------------------------------|
| <i>Consules</i> | Cosette Davis Paul Banham | Cosette Davis Sidney Glassman |
| <i>Practor</i> | Michael Gass | Carol Ballew |
| <i>Scriba</i> | Sam Kocherov | Joyce Reynolds |
| <i>Aediles</i> | Hugh Fordham | Hugh Fordham |

Le Cercle Francais



Top Row—D. Pennell, S. Post, B. Castleberry, S. Eicks, S. Francis, M. Guibor, B. Adamson, C. Davis, J. Greenberg, C. Craven, S. Felman.

3rd Row—D. Zimmer, B. Tays, D. Tucker, V. Wyland, J. Williams, A. Bowlin, D. Himmelberg, D. Durrett, B. Bell, G. Edens, P. Cool.

2nd Row—D. Hulen, J. Haney, M. Cool, B. Hector, J. Haynie, E. Williams, D. Hart, J. Davis, E. Roan, W. Oldham, P. Long.

1st Row—A. Tobias, E. Shanin, F. Morris, Miss Wardell, B. Rhine, P. Van Valkenburgh, C. Williams, R. Heilbrunn, J. Evans, J. Sprofera.

FRENCH CLUB OFFICERS '47-'48

| | <i>First Term</i> | <i>Second Term</i> |
|---------------------------------------|-------------------|--------------------|
| <i>President</i> | Ben Rhine | Shirley Post |
| <i>Vice-President</i> | Shirley Post | Suzanne Francis |
| <i>Secretary-Treasurer</i> | Ruth Heilbrunn | Florence Morris |
| <i>Sergeant-at-Arms</i> | Sol Felman | Milferd Guiber |
| <i>Critic</i> | | Helen Riggs |
| <i>Director of French Choir</i> | | Eileen Shanin |
| <i>Pianist</i> | | Dolores Durrett |
| <i>Publicity Director</i> | | Joyce Williams |

Trouvere



Top Row—S. Etherton, S. Liese, H. Riggs, W. Crump, D. Aull, N. Ford, D. Sumonia, C. Gibbs, G. Winbigler, M. Hagan, S. McKinnis, B. Medland.
4th Row—L. Henderson, M. Silvus, M. Silvus, G. Francis, B. Wolter, S. Bruns, N. Glaser, M. Carpenter, F. McGraw, R. Shafer, B. Maise, R. Quilon.
3rd Row—S. Burnham, B. Miller, B. Ellis, B. McElroy, J. Davis, S. Wymore, A. DeMille, R. Miller, B. Bell, S. Gorman, P. Bertz.
2nd Row—E. White, S. Dyke, J. Hayes, M. Davis, C. Pauley, J. Eagles, N. Dale, J. Sprofera, P. Nicholson, R. Guthrie, K. Lockridge, M. Lana.
1st Row—B. Heckhart, S. Guthrie, D. Pennell, D. Anderson, E. Watkins, K. Morast, P. Baker, T. Jolley, B. Brooks, Mr. Schmitt.

TROUVÈRE OFFICERS

| | <i>First Term</i> | <i>Second Term</i> |
|--------------------------------------|-------------------|--------------------|
| <i>President</i> | Kay Morast | Susan Guthrie |
| <i>Vice-President</i> | Phil Baker | Bobbie Brooks |
| <i>Recording Secretary</i> | Bobbie Brooks | Tanine Jolley |
| <i>Corresponding Secretary</i> | Darlene Pennell | Dolores Durrett |
| <i>Treasurer</i> | Eleanor Watkins | Opal Tussey |
| <i>Sergeant-at-Arms</i> | Bob Maize | Marvin Carpenter |
| <i>Critic</i> | Susi Guthrie | Darlene Pennell |

Spanish Club



Top Row—M. Alton, S. Sasse, M. Montgall, B. Diesko, Miss Humphrey, M. Silver, M. Hagan, J. Hagan.
3rd Row—S. Humphress, H. Miles, I. Smith, G. Inman, E. Green, B. Henderson, A. Galbreath, R. Craven.
2nd Row—V. Johns, G. Rinehart, P. Pryor, B. Shepperd, D. Cook, M. Thompson, P. Gardner, P. Porter, K. Jones.
1st Row—W. Pound, V. Dahlstrom, B. Minor, P. Vasholz, J. A. McCartt, B. McCartt, C. Gerard, D. Bryant.

SPANISH CLUB OFFICERS '47-'48

| | |
|-----------------------------|-----------------|
| <i>President</i> | Shirley Sasse |
| <i>Vice-President</i> | Eleanor Green |
| <i>Secretary</i> | Betty Henderson |
| <i>Treasurer</i> | Martha Hagan |

Zoology Club



Top Row—B. Adcock, B. Marsh, D. Wells, B. Crouch, B. Wynn, D. Meyer, J. Sullivan, B. Roberts, B. Leforgee, J. Williams, P. Baker, B. Taylor.

4th Row—M. Cole, M. Sherman, N. Dale, R. Miller, L. Neighbors, J. Sanders, C. Willix, S. Sasse, E. Cave, A. Demille.

3rd Row—Miss Leibengood, C. Fell, J. Short, P. Scroggum, P. Silvey, J. Markt, M. Mariani, D. Hulen, L. Schildknecht, Mr. Hann, D. Lombardo.

2nd Row—D. Williams, L. Houghton, P. White, B. Diehl, O. Jenkins, K. Melnen, C. Sperry, B. Eggert, J. Williams, L. Hottman, R. Lytel, M. Cabley.

1st Row—D. Ruckel, P. Nicholson, D. Coldsnow, C. Pauley, D. Cannady, T. Jolley, J. Spencer, M. Wright, B. Long, S. Duke, R. Lardie.

Top Row—M. Ellis, J. Haney, S. Marks, A. Darrow, B. Miller, R. Smith, L. Snare, C. Winbigler, H. Braden, D. Staley, L. Duncan.

3rd Row—B. Heckart, C. Morehead, I. Day, G. Throneberry, S. Belman, J. Field, L. Williams, D. Smith, D. Dean, L. Crowley, B. Erskine, B. Galloway.

2nd Row—Miss Leibengood, B. Johnson, P. Futvoye, Y. McLaughlin, B. Wymore, J. Carpenter, P. Turner, D. Anderson, S. Etherton, Mr. Hann, B. North.

1st Row—A. Weatherholt, R. Huebner, B. McElroy, E. Arnone, R. Shelton, R. Baker, R. Gwinn, G. Shearer, S. Sams, B. Mahy, H. Nesselrode.

ZOOLOGY CLUB OFFICERS '47-'48

| | | |
|----------------------------------|-------------------|--------------------|
| <i>President</i> | <i>First Term</i> | <i>Second Term</i> |
| <i>Vice-President</i> | Mary Jane Wren | Shirley Etherton |
| <i>Secretary-Treasurer</i> | Tanine Jolley | Margaret Mariani |
| <i>Program Chairman</i> | Phil Baker | Beverly McElroy |
| <i>Critic</i> | Margaret Mariani | Phil Baker |
| <i>Sergeant-at-Arms</i> | Donna Hulen | Lois Schildknecht |
| | Ben Roberts | Dean Wells |

Engineers' Club



Top Row—H. Krahenbuhl, D. Ozburn, A. Cowden, N. Ford, D. Janney, J. Henderson, B. Ascock, K. Meinen, G. Hutton.
2nd Row—A. Jones, W. Park, F. McCraw, E. Gerlach, B. Allen, W. Earhardt, P. Hausner, R. Henderson.
1st Row—G. Rosenblum, E. Roan, Mr. Hayes, E. Evillen, H. Riggs, Mr. Crane, J. Murphey, B. Alstrom.

ENGINEERS' CLUB OFFICERS '47-'48

| | <i>First Term</i> | <i>Second Term</i> | <i>Third Term</i> |
|-----------------------------|-------------------|--------------------|-------------------|
| <i>President</i> | Don House | Don Ozburn | Edgar Gerlach |
| <i>Vice-President</i> | Fred McCraw | Jim Henderson | Norman Ford |
| <i>Secretary</i> | Jim Henderson | Norman Ford | Donald Janney |
| <i>Treasurer</i> | Bill Allen | Don House | Eugenia Evillen |

Sharpshooters



Top Row—Troy Kniffin, Robert Snyder, Wilbur Eggert, Kenneth Bowlin, Kenneth Allen, Gilbert White, Nathan Horowitz, John Girard.
3rd Row—Richard Bucher, James Janner, Earle Hapke, Hugh Fordham, Arthur Darrow, Ronald Shafer, Robert Baker, Richard Crosby.
2nd Row—Don Heavner, Evan Hunter, Captain Marlon Ellison (R.O.T.C. Headquarters), W. W. Clement (principal Central High School), M/Sgt. Herman Byram (R.O.T.C. Instructor, C. H. S.), Don House, Richard Holmes.
1st Row—Marvin Friedman, John Garrigues, Duke Sumonia, Robert DeWitt, Walter Brott, Robert Dreisbach.

SHARPSHOOTERS' CLUB OFFICERS '47-'48

| | <i>First Term</i> | <i>Second Term</i> |
|-------------------------------|-------------------|--------------------|
| <i>President</i> | Richard Bucher | Bob Baker |
| <i>Vice-President</i> | John Garrigues | John Garrigues |
| <i>Secretary</i> | Bob Mills | Bob Dreisbach |
| <i>Treasurer</i> | Bob Dreisbach | Donald Shafer |
| <i>Sergeant-at-Arms</i> | Earl Hapke | Kenneth Bowlin |

"C" Club



"C" CLUB OFFICERS '47-'48

| | | |
|-----------------------------|-------------------|--------------------|
| <i>President</i> | <i>First Term</i> | <i>Second Term</i> |
| <i>Vice-President</i> | J. H. Morris | Elton Lathrop |
| <i>Secretary</i> | Bob Russell | Reuben Short |
| <i>Treasurer</i> | Ted Sanders | Joe Snare |
| | Joe Snare | Chuck Wonderly |

Top Row—L. Luther, D. Holm, J. Hammond, B. Chellew, J. Allen, J. Morris, Mr. Slaymaker.
 6th Row—M. Manning, B. Leforgee, J. Hasty, B. Czarlinsky, D. Burton, E. Lathrop, Mr. Guemple.
 5th Row—T. Mathes, B. McManus.
 4th Row—B. Ninneman, J. Older.

3rd Row—D. Ozburn, M. Peterson.
 2nd Row—D. Retherford, B. Rush, B. Shoemaker, J. Snapp, E. Thomas, P. Willingham, R. Wilson.
 1st Row—T. Sanders, T. Scott, R. Short, J. Snare, B. Weist, B. Wynn, C. Wonderly.
 Not in Picture—J. Carlyle.

Honor Corps



Top Row—R. Adcock, B. Allen, J. Allen, J. Baker, C. Berner, H. Braden, D. Burton, B. Chandler, J. Cohen.

5th Row—J. Coomes, B. Crouch, R. Czarlinsky, B. Diehl, R. DeWitt, B. Driesbach, W. Ehrhardt, S. Felman, G. Gadd.

4th Row—B. Henderson, D. Hersh, D. Holton, N. Horowitz, D. House, G. Hutton, H. Krahenbuhl, B. Leforgee, A. Long.

3rd Row—L. Luther, M. Manning, K. Meinen, B. McManus, B. Moffit, B. Moneymaker, B. Nimmeman, D. Ozburn, E. Platnico.

2nd Row—B. Rhine, T. Sanders, B. Saunders, T. Scott, N. Sharp, R. Short, J. Snare, D. Stewart, D. Stiles.

1st Row—D. Stiles, K. Webb, B. Weist, E. Wheeler, B. Winger, D. Young, M. Young, D. Zook, Mr. Englund.
Not in the picture—James Robert Hammond.

HONOR CORPS OFFICERS '47-'48

| | <i>First Term</i> | <i>Second Term</i> |
|--------------------------|-------------------|--------------------|
| <i>Co-Chairman</i> | Bob Russell | Reuben Short |
| | Reuben Short | Bob Saunders |
| <i>Captains</i> | Ralph Henderson | Bob Czarlinsky |
| | Don Ozburn | Don House |
| | Bob Czarlinsky | Bob Russell |
| | Don House | Bryan Leforgee |

Senior Hi-Y



SENIOR BETA HI-Y

Top Row—E. Lathrop, J. Williams, G. Figge, B. Moffit, P. Spahn, J. Brookshire, B. Adcock.

1st Row—T. Scott, B. Sanders, D. Burton, B. McManus, B. Roberts, E. Thomas, T. Mathes.



HI-Y SENIOR ALPHA

Top Row—C. Johnson, B. Mills, D. Groves, B. McMillan, J. Brockman, K. Webb, J. Johns, B. Diehl.

1st Row—C. Bridges, R. Bucher, D. Sumonia, Sgt. Byram, A. Stephenson, D. House, F. McCraw.

THE HI-Y PURPOSE

"To create, maintain and extend throughout the school and community high standards of Christian character."

THE HI-Y PLATFORM

1. CLEAN SPEECH

The four chapters of Central Hi-Y, meeting weekly during the 1947-48 season, had a good year. Mr. Myron Stevens, a young businessman of the community, was added to the leadership already given by Mr. Waterhouse and Sgt. Byram. Mr. Stevens acted as sponsor of the Junior chapter.

Several outstanding Hi-Y events were included in this year's calendar. The Annual Father and Son Banquet had as its speaker Coach Volney Ashford of the championship Missouri Valley College football team.

Central Hi-Y contributed \$500 to the YMCA World Youth Fund—a fund to help in the rehabilitation of war-torn YMCA's in foreign lands. This amount exceeded that raised by any other Hi-Y Club in the Midwest.

The Central Hi-Y basketball team, coached by a Hi-Y alumnus, O. D. West, won the Kansas City Hi-Y championship.

2. CLEAN SCHOLARSHIP

3. CLEAN LIVING

4. CLEAN ATHLETICS

For the third year Central Hi-Y sponsored a series of pre-Easter programs for the student body. Using the theme, "Youth—The Cross—Peace," the series was timely and well attended.

The Annual Mother and Son Banquet was a high spot of the year. Several Hi-Y members served as Gra-Y Club leaders in the Linwood Y program for elementary school boys.

As the year drew to a close, money was raised and plans were made to have Central Hi-Y represented at the Fifth National Hi-Y Congress to be held in Oxford, Ohio, in June. Yes, it was a busy and worthwhile year for Hi-Y members at Central.



JUNIOR HI-Y

Top Row—M. Gass, D. Holm, B. Weist, B. Wynn, B. Crouch, B. Smith, B. Chellew.
1st Row—D. Paver, D. Holton, B. Holmes, J. Hammond, E. Hapke, B. Parks.



HI-Y FRESHMEN

Top Row—B. Miller, B. Gadd, J. Harvey, L. Welch, J. Sabin.
1st Row—B. Parks, J. Schowengerdt, Mr. Waterhouse, T. Mowlder, D. Pummill.

OFFICERS

FRESHMAN CHAPTER

George L. Waterhouse, *Sponsor*

| | <i>First Term</i> | <i>Second Term</i> |
|------------------------------------|-------------------|--------------------|
| <i>President</i> | Robert Coomes | Jim Schowengerdt |
| <i>First Vice-President</i> | Arnold Brooks | Arnold Brooks |
| <i>Second Vice-President</i> | John Sabin | John Sabin |
| <i>Secretary</i> | Jim Schowengerdt | Don Owens |
| <i>Treasurer</i> | Bob Miller | Bob Parks |
| <i>Sergeant-at-Arms</i> | Don Owens | Bill Miller |

JUNIOR CHAPTER

Myron Stevens, *Sponsor*

| | <i>First Term</i> | <i>Second Term</i> |
|------------------------------------|-------------------|--------------------|
| <i>President</i> | James Hammond | "Bud" Wynn |
| <i>First Vice-President</i> | Don Holton | Bob Crouch |
| <i>Second Vice-President</i> | Vaughn Wynn | Michael Gass |
| <i>Secretary</i> | Michael Gass | Dave Epstein |
| <i>Treasurer</i> | Don Peery | Bill Richards |
| <i>Sergeant-at-Arms</i> | Bill Richards | "Skip" Shelton |

SENIOR ALPHA CHAPTER

Sgt. H. F. Byram, *Sponsor*

| | <i>First Term</i> | <i>Second Term</i> |
|------------------------------------|-------------------|--------------------|
| <i>President</i> | Art Stephenson | Duke Sumonia |
| <i>First Vice-President</i> | Bob Mills | Norman Ford |
| <i>Second Vice-President</i> | Ralph Henderson | Richard Bucher |
| <i>Secretary</i> | John Henderson | Fred McCraw |
| <i>Treasurer</i> | Duke Sumonia | Don House |
| <i>Critic</i> | Norman Ford | Art Stephenson |
| <i>Sergeant-at-Arms</i> | | Robert Mills |

SENIOR BETA CHAPTER

W. A. McDonald, *Sponsor*

| | <i>First Term</i> | <i>Second Term</i> |
|------------------------------------|-------------------|--------------------|
| <i>President</i> | Tom Mathes | Glen Figge |
| <i>First Vice-President</i> | Reuben Short | Elton Lathrop |
| <i>Second Vice-President</i> | | Bob McManus |
| <i>Secretary</i> | Jake Schoap | Reuben Short |
| <i>Treasurer</i> | Glen Figge | Jack Brookshire |
| <i>Critic</i> | Earl Thomas | |
| <i>Sergeant-at-Arms</i> | | John Konomos |

Y-Teen



Top Row—S. Etherton, B. Howell, M. Alton, B. Medland, B. Wilson, B. Wolter.
2nd Row—D. Roeder, B. Stuckwish, B. Long, J. Sanderson, C. Fell.
1st Row—S. Kessler, P. VanValkenburg, H. Kessler, W. Newman, J. Lewis.

Top Row—K. Lockridge, B. Bertram, B. Walton, D. Cross, G. Golleher, B. Castleberry, S. Powell, N. McMullin, P. Bokin.
2nd Row—J. Strader, F. Park, E. Carstenson, N. Kerrick, V. Lewis, W. Golleher, R. Roth, J. Crow, I. Seifert.
1st Row—V. Dreiling, N. Merril, M. Breitag, S. Watts, J. Markt, M. Mariani, D. Smith, J. Naulgle, F. Morris.

Top Row—S. Mullens, J. Dietrich, C. Davis, A. Morris, B. Henderson, D. Williams, M. Fields.
2nd Row—M. Jacobs, M. Middleton, R. Friedy, E. Noryell, B. Tays, M. Zimmerman, A. Tobias.
1st Row—M. Cartwright, M. Merritt, D. Barsky, L. Crowley, M. Miles, S. Glickstein.

Y-TEEN CABINET

Top Row—L. Schildknecht, P. Gardner, K. Morast, J. Ward, J. Smith, P. Liston, M. Wren, D. Anderson, B. Hodge.
1st Row—M. Thompson, T. Jolley, V. Wyland, J. Risley, C. Angle, B. Brooks, A. Pascutti, D. Hulen.



ADVISERS

Top Row—Miss Compton, Miss Keating.
1st Row—Miss Wiberg, Miss McLaughlin.

Y-TEEN OFFICERS '47-'48

| | |
|-----------------------------|-----------------|
| <i>President</i> | Martha Thompson |
| <i>Vice-President</i> | Mary Jane Wren |
| <i>Secretary</i> | Tanine Jolley |
| <i>Treasurer</i> | Donna Anderson |

Commercial Club



Top Row—L. Huff, D. Cook, S. Humphress, R. Guinn, S. Post, H. West, M. Coon, E. Crabtree, N. Kerrick, E. Williams.

4th Row—J. Borris, K. Bratcher, M. Berkey, J. Field, D. Juhl, L. Neighbors, M. Williams, D. Barber, M. Cobleigh, W. Reagan, E. Goldburgh.

3rd Row—M. Drayer, P. Koontz, K. Dillon, E. Cohen, B. Goldburgh, L. Lewis, D. Rosenbloom, P. Vasholz, C. Moorehead, H. Brown, R. Bell.

2nd Row—I. Boyle, E. Andrade, E. Gibson, V. Higgs, I. Seifert, J. Bileck, C. Gosnell, C. Gerard, L. Crosswhite, E. Couley.

1st Row—J. McDonald, E. Evans, B. Stuckwisch, S. McKinley, R. Francisco, P. Davis, M. Daniels, B. Johnson, V. Drelling.

Top Row—S. Dalen, D. Stiles, D. Meinsen, J. Murphy, J. Fish, P. Boyd, N. McMullin, J. Crow, B. Dewey, I. Smith, J. Rosenbloom.

4th Row—B. Bertram, J. Crow, V. Lewis, I. Day, D. Bowman, B. Castleberry, I. Richardson, M. Paoletti, A. Leonard, B. Walton, M. Cruzan.

3rd Row—J. Hoffman, R. Esrig, L. Levin, P. Pryor, P. Porter, A. Galbraith, H. Seigel, M. Striegel, J. Ridge, A. Rudrow, M. Creek.

2nd Row—D. Lombardo, F. Morris, I. Malvin, L. Duncan, J. Carpenter, C. Fell, J. Stensaas, M. Silvey, M. Miles, L. Alverson, M. Richards.

1st Row—M. Brietag, N. Sprigg, R. Berlin, P. Lindeman, M. Wright, M. Reese, M. Hunter, N. Robb, E. Bateman, I. Monohan, M. Adkins.

COMMERCIAL CLUB OFFICERS '47-'48

| | <i>First Term</i> | <i>Second Term</i> |
|-------------------------------|-------------------|--------------------|
| <i>President</i> | S. McKinley | B. Bertram |
| <i>Vice-President</i> | P. Davis | L. Levin |
| <i>Secretary</i> | M. Miles | E. Gibson |
| <i>Treasurer</i> | B. Stuckwisch | M. Jagger |
| <i>Sergeant-at-Arms</i> | M. Daniels | D. Stiles |
| <i>Critic</i> | R. Francisco | J. Murphy |

Co-Operative Occupational Education

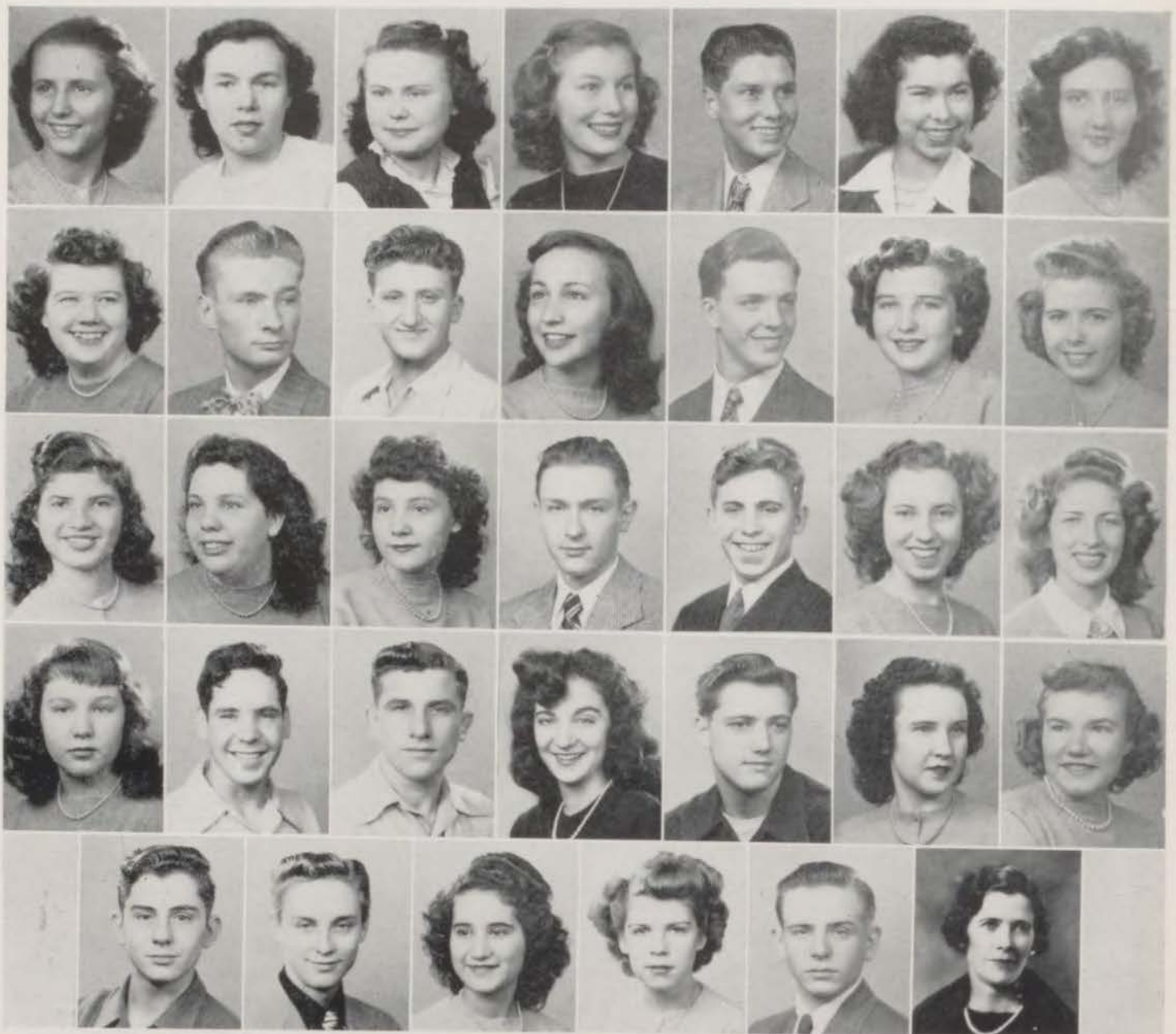

Top Row—Patty Raisbeck, Hall Brothers, Inc.; Joanne Moore, John Taylor's; Luella Schoonover, Kline's; Helen Hall, Central High School; James Vader, Business Men's Assurance Co.; Jennie Lee Tilson, Prudential Insurance Co.; Imogene James, Southwestern Bell Telephone Co.

4th Row—Velma Grauberger, Chapman Dairy; John Powell, Jr., Eso-S Pictures; Leonard Bowen, Palmer Photo Finishing Co.; Jo Ann Barton, Chas. F. Curry Real Estate Co.; Stuart Roberts, Midwest Buys Anything; Lorraine Carr, Central High School; Marilyn Noyce, St. Mary's Hospital.

3rd Row—Rosaline Silverman, Midwest Buys Anything; Margaret Byrns, St. Mary's Hospital; Virginia Davis, Kline's; Robert Hartfiel, Bernitz Manufacturing & Machine Works; Phillip Prout, Rudy Fick Motor Co.; Maxine Lathery, Carpenter Paper Co.; Martha Jean Crawford, Eso-S Pictures.

2nd Row—Aletha Piehler, Harper Rug Co.; Leo Gordon, Burger-Baird Engraving Co.; Bill Tate, Gateway Sporting Goods Co.; Doris Scoth, Sears, Roebuck & Co.; Bob Clopton, Montgomery Ward & Co.; Pat Laughlin, Prudential Insurance Co.; Kathleen Harmon, Chapman Dairy.

1st Row—Bob Wagner, Eso-S Pictures; Dwight Kingery, Hall Brothers, Inc.; Bridget DiCarlo, Carpenter Paper Co.; Birdie Ann Taylor, Garret Walsh Ins. Agency; Harry Lyons, Frost & Burton; Miss Dahl, Co-ordinator.

Red Cross



RED CROSS REPRESENTATIVES

Top Row—S. Fleschman, B. Knapp, M. Guibor, E. Downey, D. Peskin, R. Higbee, W. Brott, B. Shouse, B. Richards.
3rd Row—C. Carlson, G. Golleher, B. Howe, M. Dillon, J. Carpenter, B. Green, B. Mabrey, B. Wolters, S. Sloane.

2nd Row—D. French, J. Hagans, P. Burns, W. Jamison, S. Steely, Miss Wardell, S. Lynn, N. Arnold, B. Holland, L. Morris.
1st Row—J. Smith, B. Chrisman, F. McCraw, F. Morris, J. Jones, K. Hendricks, B. Myers, J. Miller, A. Weatherholt, D. Himmelburg.

Drama



Top Row—B. Bell, G. Shearer, D. Stewart, R. Russell, C. Berner, M. J. Wren, D. Hulen, S. Post.
3rd Row—E. Gustafson, R. Duncan, J. Large, E. Green, S. Etherton, S. Francis, C. Davis.

2nd Row—M. Miles, M. Haynes, J. Davis, N. Horowitz, K. Fowler, L. Henderson, B. DeWitt.
1st Row—H. Smith, R. Berlin, T. Jolley, Miss Robertson, D. Cannady, N. Sharp.

Teentown



Top Row—Miss Jones, Mrs. Barry, K. Lockridge, L. Crowley, Mr. Blackford, D. Smith, J. Strader, Mrs. Schildknecht, J. Washington, B. Long, M. Abrams, D. Duker, Mrs. Seigel.
 2nd Row—D. Himmelberg, B. Mahy, M. Mariani, B. Stuckwisch, D. Moore, J. Sanderson, L. Fisk.
 1st Row—B. McCrea, Y. Sadler, R. Librowsky, V. Anderson, D. French, J. Dietrich.

OFFICERS

| | | |
|---------------------|--------------------|--------------------|
| | <i>First Term</i> | <i>Second Term</i> |
| President..... | Margaret Mariani | Barbara Stuckwisch |
| Vice-President..... | Dorothy Dean | Barbara Mahy |
| Secretary..... | Barbara Stuckwisch | Joan Sanderson |
| Treasurer..... | Bob Saunders | Darlene Moore |

Olympians



Top Row—P. Hale, B. Rethford, H. Riggs, M. Wren, W. West, A. Carter, D. Hanan, J. Scott, P. Logan, A. Pascutti.
 2nd Row—M. Czarlinsky, O. Tussey, G. Shearer, N. Rowland, E. De Long, M. Davis, K. Bratcher, P. McNutt, D. Moore, P. Rose.
 1st Row—Miss Trate, E. White, J. Holmes, M. Covey, E. Arnone, S. Clement, D. Williams, M. Dunlap, J. Sanderson, J. Dreis.

OFFICERS

| | | |
|-----------------------|-------------------|--------------------|
| | <i>First Term</i> | <i>Second Term</i> |
| President..... | Edoria Arnone | Dorothy Williams |
| Vice-President..... | Maxine Covey | Shirley Clement |
| Secretary..... | Dorothy Williams | Peggy Hale |
| Treasurer..... | Janet Holmes | Marilyn Dunlap |
| Sergeant-at-Arms..... | Shirley Clement | Wylda West |

Snaps



Top Row—"Man's Best Friend" (?) . . . Sgt. Byram and Moonshine, Inc.; "A 'new look' in every office" . . . future scribes learning the ropes . . . M. Daniels, Miss Mapes, B. Medlund, R. Mitchell, B. Johnson, B. Brooks, M. Mariani; Second Semester Student Council Heads . . . "Apparelled in celestial light" (?) . . . B. DeWitt, E. Green.

2nd Row—The Chief Executive . . . W. W. Clements; (*top center*) "It Pays to Be Smart"; (*lower center*) "When Knighthood Was in Flower"; Consolidated Dance; Christmas in the Central Manner.

1st Row—"Have another spot of tea?" . . . P. T. A. Tea; "Long live their royal majesties" . . . C. Windbigler, D. Hulen; "Once upon a time" . . . H. Stallings entertaining guests of the homemaking classes.

Twenty-Third Annual R. O. T. C. Ball



Top Row—Sgt. Hapke escorts Queen Schildknecht beneath arched sabers.
4th Row—Dates look on as escorts confer (could it be the check?!); Hapke beams happily.
3rd Row—H. Horowitz bears the crown to the throne; Lieut. Hahn and Betty Shirley lead the cross-saber line.



2nd Row—The Queen's party; the Grand March just before the Queen is revealed; Queen Lois with aides, Louise Crowley, Sue Guthrie.
1st Row—Mrs. Seigel, Mrs. Dreisbach and Mrs. Sumonia serve refreshments.

R. O. T. C. Snaps



Top Row—R. DeWitt, C. Markle, D. House, D. Heavner, Col. Edwards, Sgt. Byram, Lt. Col. House getting congratulated. Field Day trophies of '47.

3rd Row—A. Darrow and D. Heavner waiting for bullet. "Dead-Eye" Garrigues ready to fire. K. C. Regiment, Field Day winners receiving trophy awards.

2nd Row—Central out-firing East. Firing the M-1 rifle at the National Guard rifle range.

1st Row—H. Krahenbuhl and R. DeWitt "campaigning." "Experts" R. Baker, J. Garrigues, A. Darrow. "Man! Whata kick," Bob Baker.

R. O. T. C.



M/Sgt. Herman F. Byram

T/Sgt. Cecil H. Cooksey

Lt. Col. Don House

Maj. Robert DeWitt

After winning Field Day last year, the Central R.O.T.C. battalion started off last fall with a bang. The battalion was one of the smallest Central has seen in many years, having only two companies. M/Sgt. Herman F. Byram started the ball rolling right away toward one of the most successful seasons the battalion has ever had.

Sgt. Byram took his time in selecting officers in order to be sure he had every man doing the job for which he was best adapted. He did, however, make a few changes in the personnel during the course of the year for the betterment of the battalion.

T/Sgt. Cecil H. Cooksey, who was assigned to the Central battalion as co-instructor with Sgt. Byram, did much in the training of the cadets. It is hoped that Sgt. Cooksey will be able to continue instructing at Central to help keep our battalion at the top of the ladder of success.

Cadet Major Robert DeWitt was selected to fulfill the duties of adjutant on the regimental staff. When Lt. Col. Donald M. House was appointed battalion commander, Major Richard Bucher was advanced to executive officer, the position held previously by Major DeWitt; Capt. Robert Baker became adjutant; Lt. Robert Dreisbach, intelligence officer; Capt. Ronald Shafer, plans and training officer; and Lt. Robert Mills, supply officer.

Company A was commanded by Capt. Donald Heavner, assisted by his second-in-command, Lt. Arthur Stephenson; company B was commanded by Capt. Charles Markle, assisted by Lt. "Duke" Sumonia. Leading the platoons in company A were Lieutenants Harry Lyons and John Garrigues; company B, Lieutenants Fred Hahn and Robert Gwinn.

The success of the rifle team was really something to be proud of this year. The team established one of the highest records by taking first place in the interscholastic league, losing only to the Manual team. When firing for the William Randolph Hearst Trophy, Central placed second among all of the

R.O.T.C. rifle teams in Kansas City by firing 880 out of a possible 1000. In the National Rifle Association match, Central placed fourth, lacking only ten points to capture first place. Central again placed second in the city when firing the Fifth Army match. Firing on the team were Bob Baker, team captain; Kenneth Bowlin, Arthur Darrow, John Garrigues and Ronald Shafer. Alternates were Earle Hapke and Donald Heavner. The five regulars on the team were honored to take a trip to Omaha to take part in an invitational tournament. Due to the tough competition, Central placed fifth. The team had a wonderful time seeing the sights and visiting the schools.

The R.O.T.C. Circus, held in the Municipal Auditorium, was a marvelous display of precision drill. Each battalion in the Kansas City area, along with a drill team from Central High in Omaha, featured their best trained cadets. Central was represented by a World War I platoon drill led by Capt. Robert Baker. Each act received a great ovation, which was truly a welcome reward for the hard work and many weeks of preparation to make the circus the success that it was.

The social event of the year, the twenty-third annual R.O.T.C. Ball, was held at the St. James Recreation Center, 3936 Troost Avenue. The traditional Grand March, the crowning of the Queen, dancing to the music of Warren Durrett and his orchestra, and a performance of snappy precision drill by the drill team from Omaha were featured at the ball. The Queen, Lois Schildknecht, was crowned by her escort, Earle Hapke. The Queen's Aides were Sue Guthrie, escorted by Lt. John Garrigues, and Louise Crowley, escorted by Maj. DeWitt. All this added up to one of the most beautiful balls the Central battalion has ever had.

Government Inspection was held April 30th and Field Day, May 14th. After these last two events, the Central battalion closed shop for the year.

R. O. T. C.



CADET OFFICERS

Top Row—Robert Baker, Duke Sumonia, Ronald Shafer, Don House, Robert Mills, Robert DeWitt.
1st Row—Don Heavner, Charles Markle, Richard Bucher, Arthur Stephenson, John Garrigues, Fred Hahn, Robert Dreisbach.
Harry Lyons and Robert Gwinn had not received their commissions until after this photo was taken.



RIFLE TEAM

Top Row—Don Heavner, Earle Hapke, Kenneth Bowlin, Arthur Darrow, John Garrigues.
1st Row—M/Sgt. Herman F. Byram, Instructor; Robert Baker, Ronald Shafer, T/Sgt. Cecil H. Cooksey, Assistant Instructor.

R. O. T. C.



COMPANY "A"

Top Row, left to right—Earle Hapke, Arthur Darrow, Robert Nash, Robert Thompson, Edward Downey, Jack Morris, Kenneth Allen, Donald Janney, Kenneth Bowlin, Harold Moreland, Bill Tate, Robert Hines.

5th Row—Jack Baggett, Nathan Horowitz, Galen Ford, Robert Reynolds, Leonard Hawley, Harvey Margolis, Marvin Silver, Jerry Hulien, Albert Jeannin, Richard Ohrazda, Bill Park, Donald Holcomb.

4th Row—William McCollum, Donald Hersh, Donald Reich, Joseph Long, Billy Easley, James Janner, Sam Liber, Marvin Friedman, Leonard Francisco, Terry Bargfrede, Darrell Gardner, Louis Striegel.

3rd Row—Solomon Turner, Charles Kreisel, William Palmer, Gene Hesterberg, John Moore, Frederick Fisher, Kenneth Pummill, Donald Hale, Richard Hornaday, Ray Morales, Ronald Chrisman, Bruce Stonum.

2nd Row—Ellis Mitchell, Harry Holzapfel, John Russell, Richard Holmes, Robert Hornaday, John Fletcher, David Fredlund, Thomas Adams, Robert Goetz, Gerald Hickson, Herbert Horowitz, Carl Clay.

1st Row—Robert Baker, Ronald Shafer, Don Heavner, T/Sgt. Cecil H. Cooksey, M/Sgt. Herman F. Byram, Don House, John Garrigues, Arthur Stephenson, Harry Lyons.

COMPANY "B"

Top Row, left to right—Gilbert White, Robert Snyder, Harold Crabtree, Ralph Williams, George Spaw, Norman Meyer, Ralph White, Clarence Locke, Lee Reed, Charles Rubin, Walter Ehrhardt, Hugh Fordham, Lawrence Nissen.

4th Row—Roger Bennett, Troy Kniffin, Walter Brott, Edward Costello, Lewis Selvey, Carl Eagleson, Gordon Inman, Sam Kocherov, John Luthy, Jack Thomas, Sidney Glassman, Bob Locklear.

1st Row—Robert DeWitt, Duke Sumonia, Fred Hahn, Richard Bucher, T/Sgt. Cecil H. Cooksey, M/Sgt. Herman F. Byram, Don House, Charles Markle, Robert Dreisbach, Robert Mills.

3rd Row—John Meyer, Richard Crosby, Wilbur Eggert, Billy Peters, Evan Hunter, Arthur Waight, Martin Lyon, Jack Wilcox, Lewis Henderson, Paul Kopp, Robert Gwinn, Donald Parkhurst.

2nd Row—Sanford Mallin, Howard Norman, Richard Stufflebeam, John Holt, Johnny Callaway, Carl Frey, William Sambursky, Darold Carothers, J. B. Cummins, William Darr, Donald Mueller, Luther Summers.

Senior Prophecy

As the last strands of hair are pulled gently from ye editors' heads, we leisurely recline on the soft (?) chairs in the CENTRALIAN office and rack our brains to try to unfold the prophecy of the senior class of 1948.

The year 1978—"Windy" Winbigler, his famous trumpet and orchestra, are now opening at the "Four Violets" under the able management of Cole, Ellis, McElroy and Welsh.

Drama took a new turn today when Mary Jane Wren came out in "Up in Central Park."

Maggie and Jack have now moved into their little vine-covered cottage across from Rockhurst.

Harvey Krahenbuhl and Chuck Freeman's new motto for their garment factory is "No rip, no stretch, no shrink."

The new backers of the No Smoke Coal Company are Lois (Queenie) Schildknecht, Margie (You Name It) Miles and Louise (Ooh, you kid!) Crowley.

George Spaw and Paul Banham have started their new book, a sequel to the Iliad, the Daili.

General Don (Lover) House can be seen nightly at the Jockey Club where Donna Hulen is the featured artist. He is accompanied by his aide, Chuck (One Medal) Markle.

Dot Williams, Edoria Arnone and Helen Riggs have recently been voted the outstanding physical education teachers of the country. Dot teaches at Yale; Edoria at Harvard, and Helen at West Point.

Attended a beautiful wedding last Sunday where the Rev. Carl Berner joined Pat Bertz and John Snapp in wedlock. Eleanor Watkins accompanied Bob DeWitt, singing "You'll Be Sorry."

The Dance Clubs of America voted Bobbie Stuckwish as their national president. Ann Rose has been chosen head instructor.

A new newspaper, "Yranimul," just hit the stands. The stand is owned by Bob Moffit. The editor, Margie Breitag, is still raving at her reporters: Heilbrunn, Gibson, Beiser, and the photographer "Flashback" Bowen.

Just received a flash through station CEC, ably managed by "Veronica" Platnico, that our foreign diplomat, Don Stewart, has returned from Oogly Poogly Island with a new bride.

Opal Tussey can currently be seen at the Club Bifjoy, singing the song she made famous, "I've Lost My Only Love."

The famous track star, David Fisher, is running the 880, and who's that close behind? Why, none other than Rachel "Speedy" Librowsky.

Bob Russell, that fella that's full of dynamite, is making a name for himself in the basketball world.

Bob Saunders has at last perfected his life-long ambition to be a magician and to prove to the audience that the hand is quicker than the eye.

The Jefferson Inn, featuring Phil Baker, recently hired Bobbie Brooks and Beverly Medland to watch Shirley Etherton's blood pressure when Phil sings "Near You."

Marion Abrams has recently founded a new "Lonely Hearts Club." Special rates have been offered to her old D.L.S. sisters.

The latest: Bob (I can't forget you) Czarlinsky has turned professional and is now the exclusive photographer for the alluring (?) Shearer.

Paul Willingham has resumed his duties as head physical director of M. U., with John Allen and Jack Hasty as assistants.

J. (Pretty Boy) Morris is running for president for the fifth consecutive time. Reuben Short, campaign manager, loves that White House atmosphere, but does he take the place of a first lady?

From the big town we now turn to the hill country where "Mac" is living alone with his pigs.

Charles (How I Hate Women) Wonderly, Central's principal, has recently announced the addition of two new faculty members: Kay Morast and Nancy Kienle, Spanish teachers. Their prize student is Ellie Green. (Ya still there?) Suzie Frances is offering a course on "How to drive your teachers screwy in 10 easy lessons."

Jim Henderson is spending a year at the lil' jail around the corner, because he played "hookie" from his job. He might get off on parole if he obtains a certain signature.

Beverly Hodge, Betty Henderson and Norman Ford have just completed editing a pamphlet on "The Way to Publish a Successful Year Book."

Alice Tobias and Doris Smith, owners of a dress factory, are specializing in green and white this year.

The Ink Spots, Meinen, Brookshire, Adock and Diehl, are still going strong.

Lillian Levin and Carol Carlson were recently awarded the Distinguished Service Cross for being top ranking geniuses in the typing field. They invented the typeless typewriter.

Thompson, Gardner and Jolley, Inc., are now directors of the national Y.M.—oops—Y.W.C.A.

Holding over for another week at Carnegie Hall is Dolores Durrett, who does a dancing routine called "Droopie Daisies."

Donna Anderson is managing a new casino in Reno, assisted by Fred McCraw, the bouncer.

Galen Scott and Jack MacCormack were voted as No. 1 swoon boys of the year by the "Local Swoon Girls No. 117." Active members are Margie, Patty and Rachel.

Time is running out—deadlines to meet—besides, we're sleepy.

Respectfully,

THE EDITORS.

Senior Log Book

- Sept. 8—The voyage got under way.
- Sept. 19—The Eagles started off the season in grand style with a loss to Wyandotte.
- Sept. 24—Student Council began work with Harvey Krahenbuhl at the helm.
- Sept. 26—After the first LUMINARY deadline, bars were put on the portholes of Room 14.
- Sept. 29—The CENTRALIAN theme and staff were chosen, with Gardner and Thompson heading.
- Oct. 29—Six Big Wheels got promoted to Senior Class Officers: Pat Gardner, J. Harold Morris, Donna Hulen, Bob Saunders, Mary Jane Wren, Harvey Krahenbuhl.
- Nov. 21—"Three Men on a Flat," by Eleanor Green (plug!) made heap big success.
- Nov. 24—Big news from Army headquarters! House and DeWitt head battalion.
- Nov. 26—Thanksgiving—Centralites ate themselves into a frenzy with two days to sleep it off!
- Dec. 19—Look! An unidentified object is looming up off starboard bow.
- Dec. 25—Imagine that! It was Christmas!
- Dec. 27—Christmas formals and a smooth orchestra made the Candle-Light Ball a highlight!
- Jan. 2—With smiles on their little faces, everyone returned happily to school.
- Jan. 9—The Eagle quintet met and destroyed the Viking five.
- Jan. 31—Homage was paid to the reigning king and queen, Carl Winbigler and Donna Hulen at the Mardi Gras!
- Feb. 14—Gala dance, Last Night Date, presented by ship's officers—New crew gazes in horror at week of boot training ahead.
- Feb. 27—H. Krahenbuhl and J. H. Morris rule over capitol and city hall.
- Mar. 22-25—Hi-Y sponsors lovely Easter services on board each morning with visiting chaplains as speakers.
- Apr. 2-3—"Fresh Air" takes the ship by storm.
- Apr. 10—Flashing sabers formed an arch above the lovely queen, Lois Schildknecht, and her aides, Susan Guthrie and Louise Crowley.
- Apr. 13—Senior Ditch Day (Editors out to lunch!)
- Apr. 15—CENTRALIAN Deadline!
- Apr. 29—Smiles and tears tell the Intersociety story. Oh, those lucky medal winners!
- May 8—Big blowout held by officers and crew.
- May 16—National Honor Society—Those showing service above and beyond the line of duty were inducted into the Legion of Honor.
- May 21—With a 10-gun salute the officers retired amid the tears of the crew.
- June 4—Honorable (?) discharges presented to those surviving the 4-year campaign.

