



THE 1946  
CENTRALIAN

q093.951 K162c 1946

Kansas City  
Public Library



This Volume is for  
REFERENCE USE ONLY



Ex Libris

SPEECH

Jack Henderson

EXERCISE

GEOGRAPHY

HISTORY

SCIENCE

MATHS

ENGLISH

ART

MUSIC

DANCE

PE

CIVICS

SOCIAL STUDIES

LANGUAGE

LITERATURE

SCIENCE

MATHS

ENGLISH

ART

MUSIC

DANCE

PE

CIVICS

SOCIAL STUDIES

LANGUAGE

LITERATURE

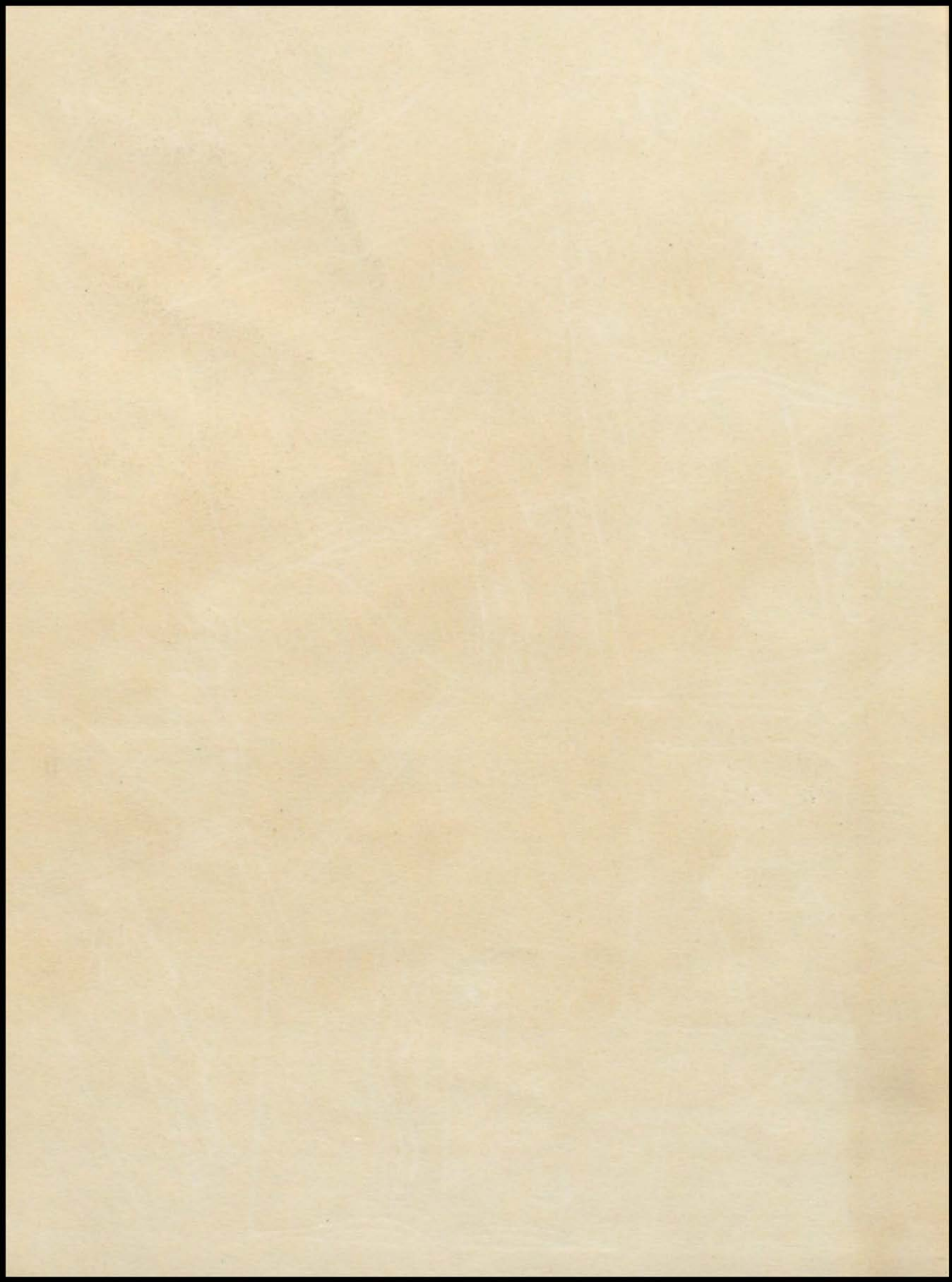



## TO CENTRAL

Dear old Central, far-famed Central,  
Thou shalt never fail;  
Round thy name there clings a tendril  
Of tradition's tale.

### CHORUS

Thou art victor; fame has followed,  
Clad in dignity;  
May thy name to all be hallowed  
By our love for thee.

Every student soon or later  
In his walk of life  
Greet the thought of Alma Mater  
As his strength in strife.



FORTY-EIGHTH ANNUAL PUBLICATION  
KANSAS CITY, MO.

**1946**

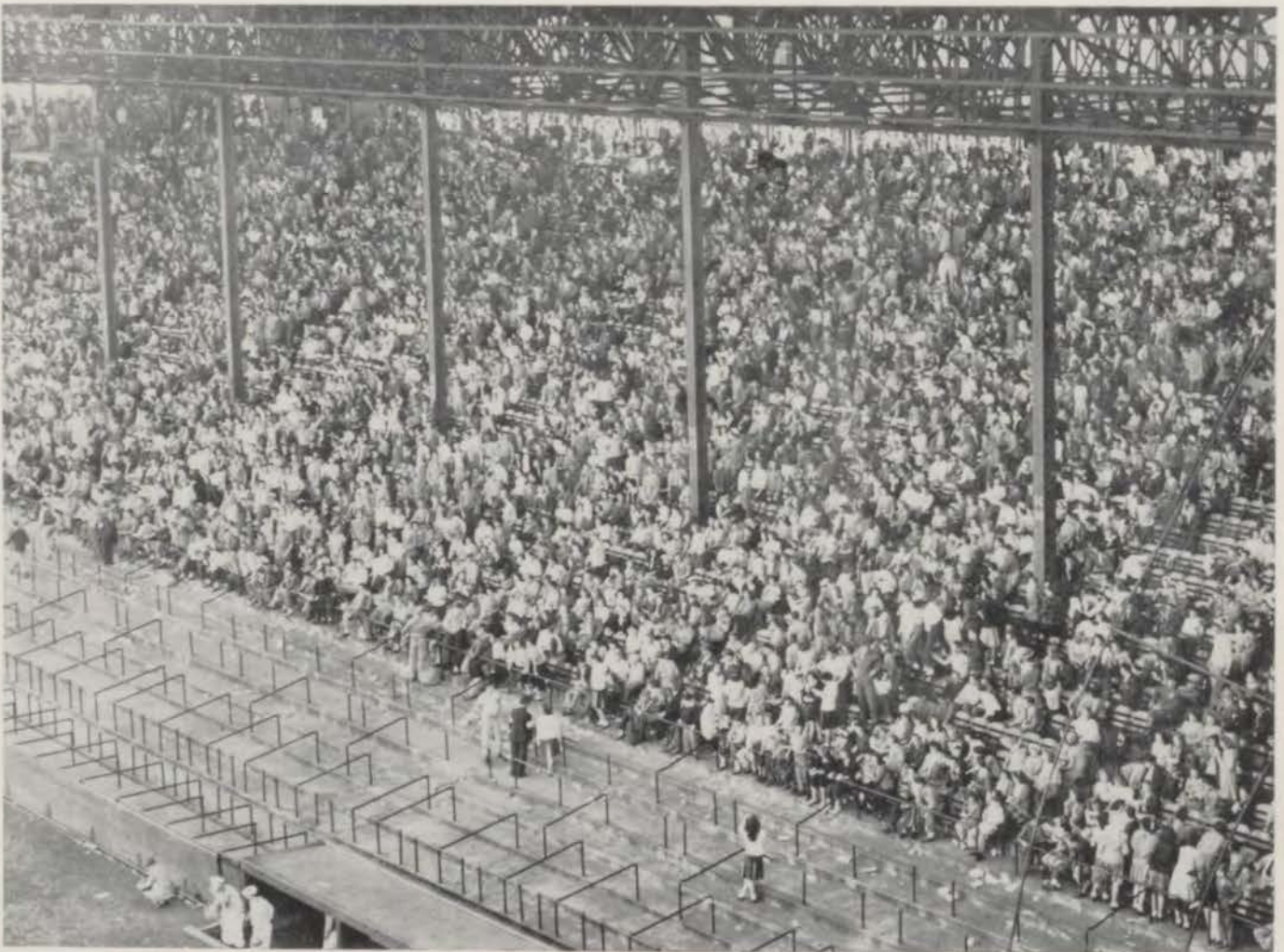

Centralian

LIFE



PRESENTED BY:

*Co-Editors:*

JEAN ARTHUR  
PAT BRENNAN

*Co-Business Mgrs.:*

MAXINE WILLIAMSON  
BEVERLY STANBROUGH



## DEDICATION

To the memory of those once among us, who made the supreme sacrifice in defense of our country, we dedicate this book.

"In earth which has resounded to the drums and trappings of many conquests, they rest in the quiet of God's acre with the brave of all the world."

As the war dwarfed by its magnitude all conquests of the past, so the splendor of human heroism reached a height never witnessed before.

Our gratitude to them is boundless. We shall always hold fast the spirit bequeathed to us by those who fell; "their name liveth forevermore."



# IN MEMORIAM

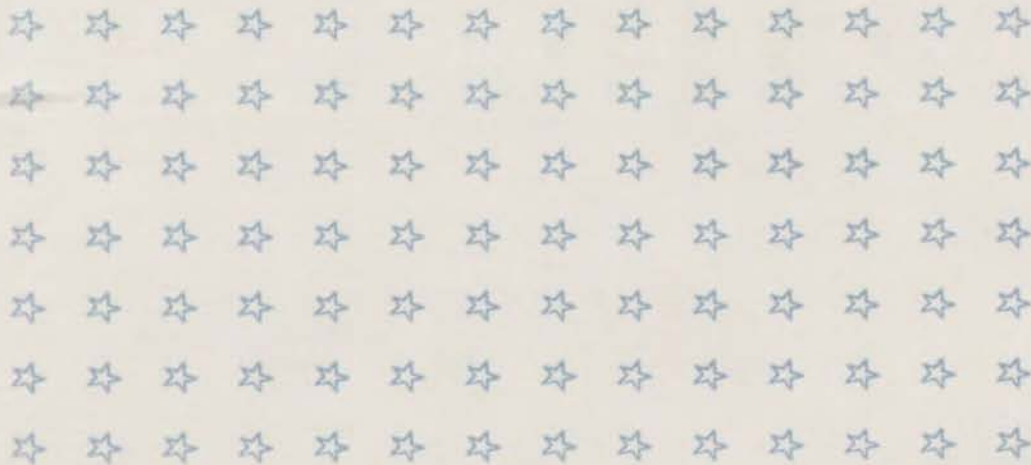

## GOLD STAR LIST

(April 2, 1946)

- |                     |                        |                           |
|---------------------|------------------------|---------------------------|
| 1. Jack Adelman     | 34. Guy Hayes, Jr.     | 66. Charles Peterson      |
| 2. Louis Atkeisson  | 35. Robert Hays        | 67. William Putthoff      |
| 3. John Baird       | 36. Donovan Henderson  | 68. R. E. Quisenberry     |
| 4. George Baker     | 37. Leonard Hogland    | 69. James Ratliff         |
| 5. Herbert Bassman  | 38. Raymond Hoover     | 70. Roscoe Ray, Jr.       |
| 6. Warren Belter    | 39. Earl Howser        | 71. Mack Reed             |
| 7. Roy Best         | 40. Miles Hubbard      | 72. Jack Richards         |
| 8. Jack Bevis       | 41. Wyatt Hundley      | 73. Frank Roberts         |
| 9. Henry Boshell    | 42. Harold Jimerson    | 74. Frederick Roby        |
| 10. Robert Brenton  | 43. Steve Kaney, Jr.   | 75. Donald Roth           |
| 11. Henry Burgert   | 44. Jacob Kempter, Jr. | 76. Leigh Rothenberg      |
| 12. Nugent Burasco  | 45. Joe Koury          | 77. Paul Sabin            |
| 13. John Calcaterra | 46. Thomas Lindsey     | 78. William Sarver        |
| 14. Sol Caplan      | 47. Delmar Lipscomb    | 79. Lawrence Schlotzhauer |
| 15. Donald Capshaw  | 48. Herbert Lisiecki   | 80. Peter Schwalje        |
| 16. Billy Cassidy   | 49. Richard Lockard    | 81. Eugene Sieben         |
| 17. Granum Chernoff | 50. Frederick Lodyga   | 82. Harry Simpson         |
| 18. Irving Cohen    | 51. Thomas McClelland  | 83. Mason Singleton       |
| 19. Sidney Cohen    | 52. Kenneth McHenry    | 84. Joseph Slight         |
| 20. Robert Crutcher | 53. Hugh McKeniff      | 85. Ralph Smith           |
| 21. James Curtis    | 54. Leonard Martin     | 86. Clarence Spangler     |
| 22. William Dowell  | 55. Meldon Masur       | 87. Clarence Spencer      |
| 23. Wayne Drake     | 56. Emerson Millard    | 88. Robert Stahl          |
| 24. J. D. Ellis     | 57. Vernon Moench      | 89. Warren Staley         |
| 25. Orren Floyd     | 58. Robert Mooney      | 90. Fred Stevens          |
| 26. Jack Foth       | 59. Robert Morgan-Dean | 91. John Stines           |
| 27. Richard Funk    | 60. Bernard Morley     | 92. Tom Sutherland        |
| 28. Jack Goodson    | 61. Ralph Mullen       | 93. Glenn Taylor          |
| 29. Harold Grace    | 62. Wayne Nuess        | 94. Clarence Waters       |
| 30. Sam Grimes      | 63. Virgel Parman      | 95. Robert Welch          |
| 31. Ted Hall        | 64. Morris Penner      | 96. Galen White           |
| 32. Gloyd Hallowell | 65. Martin Perry       | 97. Jack Willoughby       |
| 33. Otto Harvey     |                        | 98. R. M. Wyatt           |

## MISSING IN ACTION

- |                   |                    |
|-------------------|--------------------|
| 1. Marion Boren   | 4. Lloyd Erlandson |
| 2. John Brown     | 5. Ben Mossel      |
| 3. Kenneth Durham | 6. Wayne Smith     |
| 7. William Weaver |                    |

# THE YEAR'S

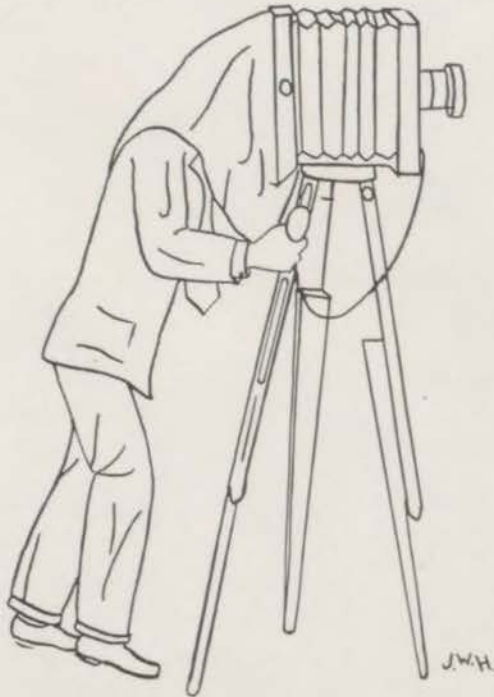

## CONTENTS

Education .....	9
Photographic Essays .....	13
Seniors	
Underclassmen	
Modern Living .....	37
Society .....	49
Theatre .....	61
Speaking of Pictures .....	64
Other Departments .....	67
Sports .....	87
R.O.T.C. ....	99
Letters from the Editors .....	104
Senior Prophecy .....	104

# EVENTS

## FOREWORD

After countless questions about our 1946 year-book theme, we offer a word (and then some!) of explanation.

The war is over, and we hear more about gala high school activities than about rationing and battlefronts—the words most of us grew up with. Now, there is LIFE—a different kind of LIFE, and it is abundant in Central's halls. We hope that in looking back over these pages of LIFE at Central, you'll find happiness and companionship—also your picture, somewhere!



# NATIONAL HONOR SOCIETY



*Top Row*—Ruth Abend, Harold Altman, Charles F. Anderson, Jean Arthur, Margo Marie Barndt, Wallace Perry Behnke, Norman Orville Besheer, Patricia Louise Bolt

*6th Row*—Jack Edward Botz, Anita Charlene Bray, Juanita Josephine Bray, Patricia Joan Brennan, Carolyn Jean Brott, Sara Elizabeth Butler, Billie Ann Carter, Peggy Louise Davis

*5th Row*—Rose Marie DeMasters, Juanita DeVasher, David Allan Duvall, Wesley S. Edmunds, Gwyllyn Virginia George, Billy Adron Gillen, Aaron Glickstein, Dorothea Marie Hanske

*4th Row*—Joanna Marie Harmon, Richard Harvey Harris, Patricia Ann Harvey, Charles John Hawkinson, Robert Evan Holm, Georgia Ann Jacobson, Lee W. Jones, Gladys L. Kenyon

*3rd Row*—Evelyn Levin, Charles E. Lewis, Esther Lieberman, Richard A. Martio, Marilyn Leona McCarty, Gerald Ray McDaniel, Joann Stewart Mowry, Melva Louise Oldham

*2nd Row*—Robert Dale Owens, Mary Lucille Peden, K. Allan Pinkerton, Bill Dale Ross, Lena Yvonne Schmalz, Gerald G. Schmidt, Cathryn Louanne Sever, Barbara Jo Simons, Shirley Smith

*1st Row*—Beverly Stanbrough, Blaine Edward Strader, Arfel Henry Tager, Anna Mae Troutman, Charles Marcus Warden, Shirley Weddle, Dale Williams, Lois Maxine Williamson, Donald L. Zook

# EDUCATION

Central is indeed fortunate in having as its new Principal, Mr. W. W. Clement, who is recognized as one of the outstanding school administrators of Kansas City. Those of us who have come in contact with Mr. Clement this year, respect and admire him. We extend to him the warmest of greetings and wish for him the best of success at Central in the years to come.



*Mr. W. W. Clement, Principal*



*Mr. Wm. Englund, Vice-Principal*

Many of us from Central Junior knew Mr. Englund there as a friend. His warm and kindly personality have made us sure of his continuing interest. The best of good luck to him is our most sincere wish.

# FACULTY



W. W. Clement, Principal

The recently published report of the Harvard Committee on *The Objectives of a General Education in a Free Society* contains a significant section on "Heritage and Change." Central High School should be peculiarly concerned with the importance of these elements in its program of progress. In continuous existence through the seventy years during which high school attendance throughout the United States has grown from 80,000 to upwards of 7,000,000, our high school has its roots in a splendid heritage, of which we are deeply conscious and justly proud. From this heritage we must constantly draw inspiration. But whereas in our school's beginnings the goal of all was college entrance, today not more than one in five of high school graduates enter college. It is hoped that as the Class of '46 leave our halls they will find that their high school experience will prove to have been, in the language of the report, "as fair to the fast as to the slow, to the hand-minded as to the book-minded, and while meeting the separate needs of each, this experience will have fostered that fellow feeling between human being and human being which is the deepest root of democracy."



Top Row—Mildred Abel, Nolan Alexander, Helen Gould Allison, Beryl Alton, Mabel Beattie, Ben B. Blackford, Doris Callahan, Maurice L. Cater, Mabel Catherine Church.  
 4th Row—Bess G. Clapp, Maud F. Compton, Cecil Coombe, Clifford D. Cornelius, Elsie Cornell, Harrison Cutting, Inez Dahl, R. O. Davis, L. H. Dentel.  
 3rd Row—O. F. Diersen, G. L. Douthitt, Nelle Dwinell, F. E. Estes, Maud Estes, John Evans, Neal A. Grubb, Mary R. Grubbs, Erdice Grube.  
 2nd Row—Frank Guemple, L. E. Gunter, C. S. Hann, Edgar Harris, Lois Hart, J. Ivan Hayes, Coah Henry, Carl Hoffman, Edith Humphrey.  
 1st Row—Gertrude Jones.



# FACULTY

No one can fail to be thrilled as he walks about Central's corridors and sees the pictures of past graduating classes. Among those pictures, one will recognize the faces of people who have won success in many lines of work since their graduation. Now, the Class of 1946 is about ready to join the thousands who have graduated before you. Your teachers wonder what the future holds for each of you. That future lies largely in your hands. We have tried to give you training, attitudes, and ideals to help you. We count on your bringing credit both to yourselves and to Central. We will miss you, and our best wishes will always go with you.



Wm. Englund, Vice-Principal



Top Row—Mildred E. Keating, Kermit Keller, Ila Maude Kite, Bebekah Leibengood, Angela Leonard, Carolyn Lewis, H. J. Lewis, Alva Limbaugh, J. M. Lukens.  
 4th Row—B. W. McDaniel, Mary McLaughlin, Ruth Miller, Estelle Morrison, H. H. Oldendick, Virginia Oldham, Hazel Purnell, Annadele Riley, A. H. Roberts.  
 3rd Row—Virginia E. Robertson, Dorothy Sandberg, Wilfred Schlager, Willard Schmitt, Mary C. Scoville, Mary Hurt Shafer, H. S. Slaymaker, Emma Stegner, Marian Storms.  
 2nd Row—Rebecca F. Tomlin, Madge Wardell, George L. Waterhouse, G. R. Watson, Marie B. Westerfield, Leonard Western, Jeannette White, Ella Wiberg, Neva Elenor Wing.  
 1st Row—Ethel D. Wynne.

## RETIRING TEACHERS



*Mr. O. F. Dubach*

Mr. Dubach became Principal of Central in 1920, at the age of forty-five. In that position he served longer than any of his predecessors, rounding out a full quarter of a century, and giving it the most fruitful years of his life. Of himself and his talents he gave freely and copiously—to his associates, to the students and patrons of Central. Withal, his family, church, and civic interests did not lag, nor were his recreational needs and desires neglected.

May the "Giver of all Good Gifts" grant him many more years of good health, service, and happiness!

### MR. DAVIS

Mr. Richard O. Davis was born and reared in Kentucky. Following his graduation from the University of Kentucky, where he majored in history and languages, he taught in Good Night College, Good Night, Texas, for two years before coming to Kansas City, and at Manual High School before he came to Central in 1917.

Mr. Davis is a prodigious reader, greatly interested in present-day economic and political problems, and is active in church work.

On their return from an extensive trip through the West, he and Mrs. Davis plan to spend their time at the family home in Merriam, Kansas, where he raises beautiful flowers for a hobby.

### MISS WESTERFIELD

Miss Westerfield came to Central in 1921 and has taught Social Science to many classes since that time. The interest of her students was shown in their organization of the Social Science Society, which brought many outstanding local speakers to their meetings.

Her active interest in the Woman's Dining Club, of which she is a past president, her plans for some travel soon, her love of reading, flowers and music, will enable her to continue the rich life of her days at Central.

### MISS WHITNEY

After graduating from Central, Miss Whitney spent four years in Germany continuing her musical education. She made appearances in all sections of the country as a concert violinist, returning to Central to teach music. Many nationally and locally known singers received early instruction and inspiration from her. She is at present studying Russian, which adds one more to the many languages in which she is proficient.

### MISS WYNNE

Miss Wynne moved from her native Atlanta, Georgia, in time to graduate as salutatorian of her class at Central. The last twenty-five years she taught Latin in Central, making occasional sallies into the fields of English, German and Spanish. She now has time to enjoy her home, play her piano, read her favorite essays and whodunits in German, French, Spanish, Italian and Russian, and to attend ball games!

To these former teachers of Central, the students and faculty wish to express our sincere appreciation for their service to our school. We are sure that they have made real contributions toward a better way of life and thought for all of us with whom they have come in contact.



*Mr. R. O. Davis*



*Miss Marie B. Westerfield*



*Miss Marie F. Whitney*



*Miss Ethel D. Wynne*



# PHOTOGRAPHIC ESSAYS





PAT BRENNAN  
*Secretary*



ARTHUR PASCUTTI  
*President*



MARGO BARNDT  
*Sgt.-at-Arms*

## SENIOR CLASS OFFICERS

LEE JONES  
*Vice-President*



JEAN ARTHUR  
*Giftorian*



JACK BOTZ  
*Treasurer*



## SENIOR BALLOT



*Top Row*—Most Popular Girl, Pat Brennan; Most Popular Boy, Lee Jones; Most Active Girl, Jean Arthur; Most Active Boy, Bob Owens.

*3rd Row*—Jolly Good Girl, Lois Myers; Jolly Good Boy, Art Pascutti; Belle Brummell, Jean Anne Burgess; Beau Brummell, Jack Botz.

*2nd Row*—Best Girl Actress, Nancy Guilliams; Best Boy Actor, John Jeffrey; Best Girl Student, Margo Barndt; Best Boy Student, Jerry McDaniel.

*1st Row*—Best Girl Athlete, Liz Riley; Best Boy Athlete, Hank Menze; Best Girl Musician, Dot Alexander; Best Boy Musician, Jerry Loman.

# SENIORS



ABEND, RUTH—Intersociety Rep., Standard Bearer, Bronze Medal, Biography, Intersociety, '45, M.L.S.; Centralian, Luminary; Officer, Home Room; Officer, Zoology Club.

ADAM, MARTHA HELEN—Officer, D.L.S.; Officer, Social Sci. Soc.; Zoology Club; Girl Reserve; Commercial Club.

ADAMS, DAPHNE—D.L.S.; French Club; French Choir; Zoology Club; Student Council Alt.

ADAMS, MARION—Officer, M.L.S.; Girl Reserve; Medal Pinner, C.F.C.

ADAMSON, DOROTHY—Zoology Club.

ADCOCK, BEULAH—

ADLER, HERBERT—

AGRON, HOWARD—Noncom., R.O.T.C.; Zoology Club; A Cappella Choir.

ALAGNA, ANTHONY—Graphic Arts Club; Crack Co., Crack Squad, '44, R.O.T.C.

ALEXANDER, DOROTHY—M.L.S.; Student Council Rep.; Best Girl Musician, '46; Officer, Band Cabinet; Officer, Trouvere Club.

ALEXANDER, JOE—

ALTMAN, HAROLD—Intersociety Rep., Medal Pinner, Gold Medal, Formal Essay, Intersociety, '45; President, P.L.S.; Officer, R.O.T.C.; Social Sci. Soc.; Engineers' Club.

ANDERSON, CARL—Noncom., R.O.T.C.; Zoology Club.

ANDERSON, CHARLES—President, Rep., Intersociety, '46, C.W.C.; Managing Editor, Luminary; Officer, Hi-Y; Basketball, '45, '46; Track, '45, '46.

ANDERSON, CLIFFORD—Officer, Rep., Intersociety, '46, C.F.C.; Student Council Rep.; Social Sci. Soc.

ANDERSON, PATRICIA—Officer, D.L.S.; Officer, Olympian; Student Council Rep.; Officer, Home Room; French Club.

ANDREWS, DOROTHY MARIE—Officer, Standard Bearer, S.I.H.; Basketball Sportsday, '46; Commercial Club; Girls Chorus.

ANSELM, ERNEST J., JR.—President, C.F.C.; Football, '44, '45; Track, '46; Lettermen Club; President, Drama Club.

APEL, CARL HENRY—Officer, C.F.C.; Lettermen Club; Football, '45; Officer, Zoology Club; Hi-Y.

APEL, JOHN LEON—Officer, Hi-Y; Salesmanager, Centralian; Social Sci. Soc.; Commercial Club.

ARMSTRONG, ABRA—Variety Nite, '43; Chorus, '43, '44; Engineers' Club.

ARNOLD, ROLAND—

ARNONE, VIRGINIA—

ARTHUR, JACK W.—Officer, C.J.C.; Capt., R.O.T.C.; Hi-Y, Cabinet; Student Council Rep.

ARTHUR, JEAN—President, Medal Pinner, Rep., Intersociety, '45, A.L.S.; Co-editor, Centralian; President, Girl Reserve; Senior Officer; Queen, R.O.T.C. Hop; Most Active Girl.

ATKEISSON, DORIS—Variety Nite, '45, '46; Zoology Club; Junior Life Saving; Capt., Hockey Team, '45.

ATKEISSON, THOMAS—Band, '43, '44, '45; Student Council Rep.; Perfect Attendance, 4 Years; Reporter, Home Room, '44, '45.

AUCUTT, GARLAND—

BACK, EVELYN MARIE—Concert Choir; P.L.S.

BAHRET, BERYL LEE—Commercial Club; Girl Reserve.

BALLARD, DONNA—Officer, Rep., Intersociety, '46, D.L.S.; Olympian Club.

BARNDT, MARGO MARIE—President, Medal Pinner, Bronze Medal, Extemp. Intersociety, '45, M.L.S.; President, Social Sci. Soc.; Senior Officer; Best Girl Student; Officer, Student Council.

# SENIORS

BARCLAY, ED—Social Sci. Soc.

BARTLETT, MAXINE—Officer, Song Leader, D.L.S.; Officer, Student Council; Luminary; Girl Reserve, Cabinet, '45; Variety Nite, '46.

BARTLETT, WILLIAM—Officer, C.W.C.; Hi-Y; Engineers' Club; Salesmanager, Centralian; Football, '44.

BAUM, GERALD—Noncom., R.O.T.C.; Stage Crew, '43, '44.

BECK, PAULINE E.—D.L.S.; Social Sci. Soc.; Commercial Club.

BECKERDITE, MARGARET—M.L.S.; Girl Reserve; Student Director, Spring Play, '46; Capt., Hockey Sportsday, '46; Olympian Club.

BEHNKE, WALLACE—Officer, R.O.T.C.; Engineers' Club.

BENSON, ARMALLEE—

BENSON, WARD—Centralian; Luminary; Stage Crew; Engineers' Club; Officer, Home Room.

BERLIN, LAWRENCE—Officer, C.E.C.; Engineers' Club; Officer, Home Room.

BERRY, MARY K.—Officer, T.L.S.; C.O.E.; Girl Reserve; Commercial Club.

BESHEER, NORMAN O.—President, C.J.C.; Luminary; Officer, R.O.T.C.; Student Council Rep.; Variety Nite, '45, '46.

BESS, ELIZABETH D.—Zoology Club; Girl Reserve.

BLACK, BETTY—Officer, Rep., Intersociety, '45, '46, M.L.S.; Officer, Girl Reserve; Student Council Rep.; Officer, Trouvere Club; Luminary.

BLAINE, GLENN—

BLEVINS, DOROTHY—Commercial Club.

BLUETHMAN, WANDA—C.O.E.; Accompanist, A Cappella Choir, '43, '44.

BOLT, PATRICIA—Officer, T.L.S.; Copy Editor, Luminary; Cabinet, Commercial Club; Student Council Rep.; Social Sci. Soc.

BOYZ, JACK—Intersociety Rep., Medal Pinner, C.J.C.; Officer, Senior Class; Beau Brummel; President, Engineers' Club; Centralian.

BOULWARE, MARJORIE—C.O.E.; Student Council Alt.; Girl Reserve; Zoology Club; Girls Chorus.

BRAY, ANITA—Olympian Club; School Letter; Girl Reserve; Hockey Sportsday, '45; French Club.

BRAY, JUANITA J.—Olympian Club; French Club; French Chorus.

BREHM, EUGENE—

BRENNAN, PATRICIA JOAN—President, Standard Bearer, A.L.S.; Co-Editor, Centralian; Junior, Senior Officer; President, Zoology Club; Officer, Student Council.

BRENNEMAN, HELEN—Social Sci. Soc.; Girl Reserve; City-wide Bowling.

BRIDGES, CAROL—Variety Nite, '45.

BROCK, MARY Jo—D.L.S.; Commercial Club; Girl Reserve.

BROFT, CAROLYN JEAN—Officer, S.L.H.; Student Council Rep.; Officer, Trouvere Club; Girl Reserve; Variety Nite, '45.

BROWN, BETTY JEAN—

BROWN, VIRGINIA LEE—President, A.L.S.; Senior Editor, Centralian; Officer, Zoology Club; Student Council Rep.; Variety Nite, '45.

BURGESS, JEAN ANNE—Beau Brummel; Spring Play, '46; Officer, A.L.S.; Variety Nite, '45; Centralian.

BURNAM, KEITH F.—



# SENIORS



BUTLER, SARA—Orchestra, '44, '45, '46; Centralian; Student Council Rep.; Trouvere Club; Girl Reserve.

BUTTERFIELD, DON—President, Engineers' Club; Social Sci. Soc.; Noncom., R.O.T.C.; Stage Crew; Officer, Home Room.

CAGE, CARLENE—Social Sci. Soc.

CANFIELD, FRANK—Officer, Pianist, Rep., Intersociety, '46, C.E.C.; Spring Play, '45, '46; Variety Nite, '45; Officer, Engineers' Club; French Club.

CANNOVA, JOE—

CARPENTER, SHIRLEY—Officer, S.L.H.; Student Council Rep.; Commercial Club.

CARTER, BILLIE ANN—D.L.S.; Officer, Spanish Club; President, Commercial Club; Variety Nite, '46; Student Council Rep.

CARLYLE, BETTY MARIE—Girls' Chorus, '46; Social Sci. Soc.; Commercial Club; Variety Nite, '45; Girl Reserve, '43.

CAVE, LORRAINE JOYCE—Orchestra; Girl Reserve; Zoology Club; Commercial Club; Social Sci. Soc.

CHAMBERLAIN, NORMA—C.O.E.

CHANNEL, MARGARET—Girl Reserve.

CHEATHAM, ROSANELL—Zoology Club; Girl Reserve; Social Sci. Soc.; D.L.S.; Student Council Alt.

CLATTERBUCK, GENE—C.J.C.; Officer, Home Room.

CLAYMAN, SALLY ELAINE—Luminary; Commercial Club; Girl Reserve; Officer, Forum Club; Officer, Home Room.

CLEMENTS, NELSON—

CLEVENGER, RALPH—Orchestra, '44, '45, '46; Zoology Club; Commercial Club; Spring Play, '44.

CORN, LEAH—French Club; French Choir.

COLLETT, NADINE—Clothing Fashion Representative; Student Council Rep.; Officer, Home Room.

COLLYER, SHIRLEY—D.L.S.; Zoology Club; Social Sci. Soc.; Commercial Club; Girl Reserve.

COMBS, BILL—Zoology Club; HI-Y.

COUTS, LOIS—Olympian Club; Variety Nite, '46; Trouvere Club; Zoology Club; Officer, Mixed Chorus.

COWGER, CHARLES—

CRAFT, HARRY—Social Sci. Soc.

CRANE, BETTY LORRAINE—

CRAWFORD, MAXINE—C.O.E.; Christmas Play, '43.

CRESSWELL, JULIE—Commercial Club; Social Sci. Soc.; Girl Reserve.

CROSBY, MARION LOUISE—Officer, Medal Pinner, D.L.S.; Lead Spring Play, '45, '46; Attendant to Queen, R.O.T.C. Hop; Student Council Alt.

CROWLEY, ANN—A.L.S.; Girl Reserve; Zoology Club; Trouvere Club; Commercial Club.

CUDDY, CHARLENE—

CURRAN, LOUISE—Officer, D.L.S.; C.O.E.; Student Council Rep.; Zoology Club; Commercial Club.

DANIELS, NEDRA MERLE—

DARROW, JACK—Officer, C.E.C.; President, Forum Club; Student Council Rep.; Officer, Spanish Club; Song Sirs.

# SENIORS

DAVIS, ALICE JEANNE—C.O.E.; Christmas Play, '43; Home Room Red Cross Rep.; Girl Reserve.

DAVIS, BARBARA—C.O.E.; Girl Reserve; Commercial Club; Award, Gym.

DAVIS, CAROLYN—Central Concert Choir.

DAVIS, CLARA—Zoology Club; Mixed Chorus.

DAVIS, FLOYD—Student Council Rep.; Engineers' Club; Spanish Club; Song Sings.

DAVIS, PEGGY—Luminary; French Club; Spring Play, '45; Variety Nite, '45; Girl Reserve.

DAVIS, SARAH JANE—War Stamp Sales Checker; Student Council Alt.; Luminary; Bookkeeping Awards.

DAWKINS, BARBARA—Officer, Dignitary, D.L.S.; Girl Reserve; Social Sci. Soc.; Student Council Rep.

DECKER, CAROL—Intersociety Rep., Rep. Intersociety, '45, D.L.S.; Luminary; Interclub Council Rep.; Girl Reserve; Spring Play, '46; Officer, Commercial Club.

DECKER, NORMA JEAN—Student Council Rep.; Girl Reserve; Zoology Club; Commercial Club; Officer, Home Room.

DELONG, ELVA JUNE—

DEMAR, PAUL—Officer, Home Room; Social Sci. Soc.

DE MASTERS, ROSE MARIE—Officer, D.L.S.; President, Orchestra Cabinet; Luminary; Centralian; Student Council Rep.

DE VASHER, JAUNITA—Shorthand Awards.

DE VAUL, NORA MAE—Officer, Dignitary, M.L.S.; Officer, Social Sci. Soc.; Girl Reserve; Radio Reporter Teen Town; Commercial Club.

DE VAUL, NORMA FAE—President, M.L.S.; Spring Play, '46; Variety Nite, '46; Girl Reserve; Social Sci. Soc.

DEWEY, VIRGINIA—Commercial Club.

DI CARLO, VERA—C.O.E.

DICE, JACK—Officer, C.F.C.; Lettermen Club; C Club; Student Council Rep.; Zoology Club.

DITZLER, HERBERT—Officer, C.F.C.; President, Zoology Club; Asst. Editor-in-Chief, Luminary; Student Council Rep.; Hi-Y.

DOBSON, THELMA—

DOLBY, MORRIS—War Stamp Teller, Home Room; C.O.E.; Officer, Home Room; Commercial Club; Officer, Home Room.

DOWNY, PATRICIA—Girl Reserve; War Bonds Salesman; Student Council Rep.

DRUMMOND, BILLIE—Noncom., R.O.T.C.

DURRETT, VIRGINIA—Variety Nite, '45.

DUVALL, DAVID—Officer, R.O.T.C.; Crack Squad; Engineers' Club

EARL, JACK—Second Team Football, '44; Crack Co., R.O.T.C.

EATON, GILBERT—Hi-Y; President, Home Room.

EBERTING, LAVAUGHON—Christmas Play, '43; Social Sci. Soc.; Girl Reserve; Commercial Club.

EDMONDS, WESLEY—Trouvere Club; Band; Orchestra; Non-Com., R.O.T.C.

ENGLE, THOMAS E.—Officer, P.L.S.; Zoology Club; Noncom., R.O.T.C.; Crack Platoon, '45.

FALCO, TONY—Officer, Zoology Club.



# SENIORS



FAULKNER, KENNETH—Zoology Club.

FINCHER, DELORES—S.L.H.

FISHBAUGH, ERLENE—Luminary; Student Council Rep.; Girl Reserve; Commercial Club; Officer, P.L.S.

FISK, JIM S.—

FOWLER, WALTER BROWNELL—Engineers' Club; Sgt., R.O.T.C.; Crack Squad, R.O.T.C.

FRETZ, BETTY—Pianist, Intersociety, '45, '46, D.L.S.; Student Council Rep.; Variety Nite, '44; Officer, Home Room; Girl Reserves.

FRETZ, EULAVIE—M.L.S.; Social Sci. Soc.; Commercial Club; Student Council Rep.; Girl Reserve.

FRIEDEL, WAVA—Commercial Club.

Frumhoff, MARVIN L.—Tennis Team, '45, '46; Typing Awards, '46; Engineers' Club; P.L.S.; Officer, R.O.T.C.

FYOCK, PEGGY LUCILLE—

GALITZKY, CAROLYN—Commercial Club; Shorthand Award; Typing Award.

GALLOWAY, RONALD—Rifle Team, '43, '44, R.O.T.C.; Luminary, '45, '46; Social Sci. Soc.

GARRISON, JOAN—Girl Reserve; Officer, Home Room; Quiz Show, WHB.

GEORGE, ANNE—C.O.E.; Commercial Club; Shorthand Award.

GEORGE, GWYLYN—President, Rep., Intersociety, '45; P.L.S.; Centralian; Luminary; Student Council Rep.

GERITZ, NORMA JEAN—Officer, D.L.S.; Officer, Commercial Club; Girl Reserve; Luminary; Variety Nite, '45.

GIBBS, PATRICIA—Cabinet, Girl Reserve; Orchestra.

GIBSON, JOHN—Student Council Rep.; Hi-Y; Rifle Team, '44, '45, R.O.T.C.

GIESE, BETTY—Social Sci. Soc.

GILLEN, BILLY ADORN—Editor-in-Chief, Luminary; Social Sci. Soc.

GINSBERG, SHIRLEY—President, Home Room; Zoology Club; Girl Reserve; Commercial Club.

GLASER, LOIS—D.L.S.; Commercial Club; Social Sci. Soc.; Girl Reserve; Student Council Rep.

GLICKSTEIN, AARON—President, Rep., Intersociety, '45; P.L.S.; Officer, French Club; Officer, R.O.T.C.; Student Council Rep.; Engineers' Club.

GLOE, RUTH AMELIA—Officer, M.L.S.; Girl Reserve; Social Sci. Soc.; Officer, Home Room; Commercial Club.

GLOVER, BETTY JEAN—Commercial Club; Officer, Home Room.

GOLDMAN, BETTY JEAN—Commercial Club; Officer, Home Room.

GRACE, ROBERT E.—

GREENBERG, ROSA—Commercial Club; Forum Club; Social Sci. Soc.; Girl Reserve.

GREENE, SHIRLEY LEE—D.L.S.; Commercial Club.

GREER, RHOZELLA—French Club.

GRIEGER, DWAYNE E.—Officer, C.E.C.; Officer, R.O.T.C.; President, Home Room; Zoology Club; Song Sirs.

GRIGSBY, ROBERTA LEE—Social Sci. Soc.; Commercial Club; Victory Stamp Salesman.



# SENIORS

GRIMM, MERILYN—Officer, Trouvere; Girl Reserve; Volunteer Service Red Cross.

GROOM, LOIS—

GUILLIAMS, NANCY IRENE—Co-Student Director, Variety Nite and Spring Play; Best Actress, '46; Officer, Commercial Club; Officer, Rep., Intersociety, '44, '46, S.L.H.; President, Home Room.

GUNTER, PATRICIA ANN—President, Trouvere; Officer, M.L.S.; Girls Chorus; Student Council Rep.; Social Sci. Soc.

GUTHRIE, DON R.—Noncom., R.O.T.C.; Variety Nite, '45.

HALL, BONNIE JEAN—Zoology Club.

HAM, ROBERTA MAE—D.L.S.; Girl Reserve; Olympian; Commercial Club; Student Council Rep.

HAMBLET, BARBARA JEAN—S.L.H.; Zoology Club; Variety Nite, '45.

HANSKE, DOROTHEA MARIE—Officer, Dignitary; S.L.H.; Luminary; Student Council Rep.; Girl Reserve; Commercial Club.

HARMON, JOANNA MARIE—Sale, War Bonds; Bookkeeping Awards; Typing Awards; Shorthand Awards.

HART, ALTA MAE—

HARRIS, JANE—

HARRIS, RICHARD HARVEY—President, Student Council; President, Song Leader, Gold Medal, Declamation Intersociety, '45, C.E.C.; Officer, Hi-Y; Cheerleader; Lead, Spring Play, '46.

HARRISON, CHESLEY ALLEN—Officer, C.J.C.; Luminary; Shaughnessy Baseball Team, '44; Garkner Baseball Team, '45, '46; Captain, Gym.

HART, DEAN NIEL—Brhd, '43, '44, '45; Section Leader, Orchestra, '45, '46; Variety Nite, '45.

HARVEL, BARBARA JEAN—Girl Reserve; D.L.S.; Commercial Club; Social Sci. Soc.; Student Council Rep.

HARVEY, PATRICIA ANN—Rep., Intersociety, '46, S.L.H.; Officer, Band and Orchestra, '44, '45, '46; Spanish Club; Luminary; Officer, All-City Red Cross, '44.

HATCH, JOAN—Hockey Sportsday, '46.

HAUER, BETTY Jo—Variety Nite, '44, '46; Student Council Rep., '43, '45; Girl Reserve; Officer, Home Room, '45.

HAWK, NORMA JEAN—T.L.S.; C.O.E.; Student Council Rep., '44.

HAWKINSON, CHARLES JOHN—

HEATH, DANIEL GEORGE—C.E.C.

HEIFNER, MARILYN JEANNE—Social Sci. Soc.; Girl Reserve; Concert Choir.

HENDERSON, BENNIE—Band Cabinet, '46.

HENDRIX, AUSTIN G.—

HERZOG, MAURINE MILDRED—Officer, M.L.S.; Girl Reserve; Zoology Club; Commercial Club; Spring Play, '44.

HICKS, LAWRENCE N.—C.E.C.; Bronze Medal, Formal Essay, Intersociety, '44; Officer, Home Room; Student Council Rep.

HINMAN, LEROY THOMAS—Chorus, '44, '46; Song Sirs, '46; Commercial Club, '45, '46; Crack Company, R.O.T.C., '44, '45; Student Council Rep.

HODGE, WILLIAM H.—Student Council AH.

HOLMAN, ESTIL—

HOROWITZ, ELEANOR—

HOROWITZ, HELEN—



# SENIORS



HORTON, DONALD—Hi-Y; Social Sci. Soc.; Commercial Club; Centralian.

HOTTMAN, SIBBLEY ANN—C.O.E.; Girl Reserve.

HOWARD, BETTY J.—

HOWE, PEGGY MAXINE—Commercial Club; C.O.E.

HULL, BEVERLY ANN—Officer, D.L.S.; Social Sci. Soc.; Zoology Club; Girl Reserve; Officer, Home Room.

HUNTER, THELMA JEAN—A.L.S.; Zoology Club; Commercial Club; French Club; Girl Reserve.

HURST, DONALD LEE—War Stamp Auditor; Basketball, 2nd Team, '45.

ISELL, CHARLENE—

ISHAM, HAROLD EDWIN, JR.—Officer, R.O.T.C.; President, Home Room; Crack Platoon, '44, '45; Crack Company, '44, '45; Hi-Y.

JAHN, HYMAN S.—Officer, Home Room; War Stamp Auditor; Noncom., R.O.T.C.

JACOBS, JOSEPH DALE—Football, '43, '44; Track, '44, '45, '46; Zoology Club; Student Council Rep.; President, Home Room.

JACOBSON, GEORGIA ANN—President, Bronze Medal, Informal Essay Intersociety, '45, D.L.S.; Officer, Commercial Club; Social Sci. Soc.; Luminary; Forum Club.

JAMISON, NELLIE MAE—Social Sci. Soc.; French Club; Commercial Club.

JEFFREY, JOHN HUNTER, JR.—Officer, C.W.C.; Officer, Social Sci. Soc.; Lead, Spring Play, '47; Lead, Variety Nite, '46; Best Actor, Senior Ballot.

JOHNSON, CHARLES KENNETH—Luminary; Crack Squad, R.O.T.C., '45; Crack Company, R.O.T.C., '45.

JOHNSON, CHARLES WM.—Engineers' Club.

JONES, CHARLES—

JONES, LEE W.—President, All-City Student Council; President, Student Council; President, Song Leader, C.W.C.; Officer, Senior Class; Most Popular Boy, Senior Ballot.

KAUFMAN, LEIBERT—R.O.T.C.; Zoology Club; Variety Nite, '45; Spring Play, '46.

KEELING, MARGARET SUE—

KEMMERER, KENNETH LEROY, JR.—Student Council Rep.; Hi-Y.

KENYON, GLADYS L.—President, Spanish Club; Commercial Club; Zoology Club; Girl Reserve; Student Council Rep.

KESSLER, BETTY LOU—C.O.E.; Commercial Club; Variety Nite, '44; Girl Reserve.

KINCHELOE, FONTAINE, JR.—President, C.W.C.; Officer, Hi-Y; Track, '45, '46; President, Home Room; Shaughnessy Baseball Team, '45, '46.

KING, BETTY JEANNE—

KIPPUR, CHARLENE—S.L.H.; Zoology Club; Commercial Club; Girl Reserve; Officer, Home Room.

KLINOCK, ISABELLE—C.O.E.

KNOTT, WILMA J.—C.O.E.

KONOMOS, MICHAEL WILLIAM—Student Council Rep.

KOPIN, DONALD JOY—Social Sci. Soc.; Intramural, Basketball, Baseball, Football.

KUSNETZKY, SARAH—S.L.H.; Officer, Olympians; Variety Nite, '45; Girl Reserve; Commercial Club.

LACKEY, ANITA JOY—

# SENIORS

LaFAYETTE, WILLIAM W.—Officer, C.E.C.; French Club; Officer, Zoology Club; Crack Company, R.O.T.C., '44, '45; Student Council Rep.

LAMB, THOMAS J.—C.W.C.

LAMBIE, CECILIA JEANNE—Sale, War Stamps.

LANCASTER, MARY LOUISE—

LANCASTER, RICHARD RAY—

LARRIG, WILLIAM RICHARD—French Club; Engineers' Club; Officer, P.L.S.; Student Council Rep.; Officer, Home Room.

LAWSON, JAMES HERBERT—Luminary; Cabinet, Student Council; Rep., Intersociety, '45, C.E.C.; Officer, Social Sci. Soc.; Cabinet, Band.

LEACH, MARGARET—Olympian Club; Hockey Sportsday, '46.

LEAVA, NORMA MARIE—Officer, S.L.H.; Trouvere Club; Commercial Club; Girl Reserve; Spring Concert, '45, '46.

LEAVEL, JOHN CHRISTOPHER—Officer, C.J.C.; Officer, French Club; Officer, Commercial Club; Zoology Club; Engineers' Club.

LEEDY, RICHARD STANDAGE—Officer, C.F.C.; Lettermen Club; Football, '44, '45, '46; All-Star Football, '46; Track, '44, '45, '46.

LEIBSON, EUGENE ELLIOTT—Crack Platoon, R.O.T.C., '44; Orchestra, '44; Publication Editor, Luminary, '46.

LENGE, MARY HELEN—S.L.H.; Social Sci. Soc.; Zoology Club; Student Council; Student Council Rep.; Commercial Club.

LEVEL, ROBERT MERRILL—Student Council Rep.

LEVIN, EVELYN—Luminary; Debate Team, '46; Spring Play, '44, '45; Cabinet, Student Council; Commercial Club.

LEVY, BEVERLY JUNE—President, Standard Bearer, T.L.S.; Student Council Rep.; Social Sci. Soc.; French Club.

LEWIS, CHARLES E.—Rep., Intersociety C.W.C.; Cabinet; Student Council; Co-Director, Variety Nite, '45, '46; Centralian; Luminary.

LIEBERMAN, ESTHER—Orchestra; P.L.S.

LIGGETT, IDA JANE—French Club; Commercial Club.

LINNERSON, GLENN R.—Engineers' Club.

LISEI, LLOYDINE MARIE—

LOMAN, JIMMY ROBERT—C.J.C.; Band and Orchestra, '44, '45, '46; Variety Nite, '44, '45, '46; Best Boy Musician, Senior Ballot; Student Council Rep.

LONG, HOMER C.—Officer, French Club; Engineers' Club; Student Council Rep.; Noncom., R.O.T.C.; Crack Company, R.O.T.C., '44, '45.

MAELZER, BETTY—C.O.E.

MALONE, RANDALL—Lettermen Club; Basketball Squad, '44, '45, '46.

MANIER, BETTY JEAN—Girls' Chorus; C.O.E.; Spring Play, '44.

MANN, SALLY LEE—President, Home Room.

MARDIKES, SOPHIA MARY—

MARINO, JASPER M.—President, Songleader, C.F.C.; Officer, Lettermen Club; Football, '43, '44, '45; Track, '45, '46; Basketball.

MARKS, CLARA ROSE—

MARTIN, RICHARD A.—President, C.J.C.; Hi-Y; Centralian; Officer, R.O.T.C.

MARTZ, HELEN ELOISE—Chorus.



# SENIORS



MAXWELL, WILLIAM J.—Football, '45; Lettermen Club; President, C.E.C.; Hi-Y.

MAY, WANDA—C.O.E.

MAYS, BERYL BERNICE—Commercial Club.

MCCAMMON, BETTY—Officer, D.L.S.; Typing and Shorthand Awards; Officer, Commercial Club; Student Council Rep.; Girl Reserve.

MCCARTY, MARILYN LEONA—Intersociety Rep., S.L.H.; Centralian; Luminary; Officer, Trouvere; Girl Reserve.

MCCLURE, JAMES E.—

MCCOMB, MARJORIE—Zoology Club; Orchestra, '42, '43, '44.

MCCOBKLE, BURFORD L.—Officer, Rep., Intersociety, '45, C.J.C.; Officer, R.O.T.C.; Officer, Engineers' Club.

MCCORMICK, GEORGE FRANKLIN—

MCCRACKEN, LEROY CURTIS—Noncom., R.O.T.C.; Radio Workshop, '46; Spring Play, '45, '46; War Stamp Auditor; Officer, Home Room.

MCDANIEL, CERALD RAY—Lt. Col., R.O.T.C.; Editor-in-Chief, Luminary; Best Boy Student, Senior Ballot; Concert Master, Orchestra, '45, '46; Honorary President, Gold Medal, Poem, Intersociety, '45, C.W.C.

MCDOW, DONALD GENE—Honorary President, C.E.C.; President, Song Sirs; Variety Nite, '44, '45; Spring Play, '46; Hi-Y.

MCINTOSH, LENA ORPHA—Officer, Home Room.

McKINZIE, VIRDELLE—Officer, A.L.S.; President, Home Room; Officer, Commercial Club; President, Sales Class; Queen of Teen Town.

McLAIN, JOSEPH PORTER—

McLAUGHLIN, DOROTHY ELEANOR—Girl Reserve; Award, Regional Scholastic Contest.

McLAUGHLIN, JOY MAXINE—Officer, Home Room.

McLAUGHLIN, NORMAN EUGENE—

McLOED, BETTY JEAN—

McQUERRY, DONNA LEAH—Officer, Trouvere; French Choir; Student Council Rep.; Variety Nite, '43, '44, '45; Officer, Home Room.

McROBERTS, DONALD GENE—President, Home Room; Noncom., R.O.T.C.; War Stamp Cashier; C.E.C.; Song Sirs.

MENZE, HENRY PATRICK—Capt., Football Team; Football, '43, '44, '45; Track, '44, '45, '46; President, Lettermen Club; President, Rep., Intersociety, '44, '45, '46, C.F.C.

MILLER, GILBERT—R.O.T.C.

MILLS, ROBERT M.—

MOEHLMAN, PATRICIA RUTH—Officer, D.L.S.; Officer, Commercial Club; Girl Reserve; Zoology Club; Spanish Club.

MOFFITT, MAXINE ELIZABETH—President, D.L.S.; Officer, Commercial Club; Girl Reserve; Student Council Rep.

MOONEY, MARY MARGARET—Commercial Club; Student Council Alt.

MOORE, BESSIE—French Club; French Choir; Zoology Club; Student Council Rep.; Rep., Red Cross.

MOORE, DORIS DEAN—Rep., Intersociety, '45, S.L.H.; Trouvere; A Cappella Choir.

MOORE, WILLIAM FRANCIS—Zoology Club; Social Sci. Soc.; Orchestra, '43, '44, '45.

MORRIS, HELEN—Commercial Club; Girl Reserve.

MOWRY, JOANN STEWART—Rep., Intersociety, '45, Intersociety, Rep., A.L.S.; Centralian; Luminary; Debate Team, '46; Spring Play, '44, '45.

# SENIORS

MURPHY, JO ANNE—M.L.S.; Commercial Club; Cheerleader, '45, '46; Girl Reserve; Spring Play, '46.

MYERS, LOIS JEAN—President, Songleader, A.L.S.; Senior Ballot; Senior Editor, Centralian; Luminary; Vice-President, Student Council.

MYERS, MARY ALLEN—

NAVARETTE, MARGARITA—

NIGHTINGALE, DOLORES LENORE—Variety Nite, '45; President, Public Speaking Club; Girl Reserve; Commercial Club; Social Sci. Soc.

NOBLES, BETTY JEAN—

NUNLEY, BETTY RAY—Zoology Club.

OAKS, NAOMI—President, Silver Medal; Poem Intersociety, '45, M.L.S.; Officer, French Club; Queen of Mardi Gras, '46; Luminary; Centralian.

O'BRIEN, EDWARD E.—

OLDHAM, MELVA LOUISE—President, T.L.S.; President, French Club; Officer, Girl Reserve; Cabinet, Student Council; Luminary.

ORR, EVERETT WILLIAM—Officer, C.W.C.; Officer, Hi-Y; Track, '45, '46; Football, '43; Student Council Rep.

OSADCHY, WALTER LEN—Orchestra, '44, '45, '46; Band, '45; Spring Play, '46; Intramural Basketball, Football, '45, '46; Officer, Home Room.

OWENS, ROBERT DALE—Football, '44, '45, Second Team All-Star; Basketball, '45, '46; Track, '45, '46; President, Hi-Y; President, Dignitary, C.W.C.

PAPPAS, ALEXANDER—Football, '44, '45, '46; Track Team, '44, '45, '46; Letterman Club; Social Sci. Soc.; Debate Team, '46.

PARK, WILLIAM B.—

PARKER, CLIFTON A., JR.—

PARKS, ARLENE—Band, '44, '45, '46; Social Sci. Soc.; Commercial Club.

PARR, RICHARD STANLY—Band, '43, '44, '45, '46; Zoology Club; R.O.T.C.

PARRISH, WILLIAM L.—Hi-Y; Noncom., R.O.T.C.; Engineers Club.

PASCUTTI, ARTHUR PAUL—President, Dignitary, C.J.C.; President, Senior Class; Aide, Junior Class; Jolly Good Boy, Senior Ballot; Football, Track, '45, '46.

PAYNE, CALVIN W.—

PAYNE, JANICE CLAIRE—Officer, D.L.S.; Luminary; Cabinet, Commercial Club; Costume Director, Variety Nite, '46; Girl Reserve.

PEDEN, MARY LUCILLE—Luminary; Cabinet, Girl Reserve; Officer, Forum Club; Trouvere Club.

PEMBERTON, LeROY ANNEN—

PENNER, BERNIE MORRIS—Commercial Club; Zoology Club; Officer, Home Room.

PHILLIPS, CHARLES WESLEY—Band; Orchestra; Tennis Team, '45; Variety Nite, '45; Zoology Club.

PHILLIPS, OLIVER CLYDE—Engineers' Club; Zoology Club.

PINKERTON, K. ALLAN—President, Rep., Intersociety, '45, C.E.C.; Noncom., R.O.T.C.; Student Council Rep.; Forum Club; Zoology Club.

PLOUGH, MARLEEN ANN—Officer, Dignitary, T.L.S.; Zoology Club; Officer, Home Room; Student Council Alt.; Bowling Manager, '45.

POLSON, RALPH W.—Officer, C.E.C.; Cheerleader, '45, '46; Hi-Y; Zoology Club; French Club.

PRATER, MARILYN DEAN—A.L.S.; Luminary; Zoology Club; Girl Reserve; Commercial Club.

PRESSGROVE, DEAN WESLEY—Stage Crew Manager; President, Home Room; War Stamp Auditor; Zoology Club; Trouvere Club.



# SENIORS



PULE, CARL—Zoology Club; Track, '46; Keeper of Clock, '45, '46.

RABUSE, MARGARET ANN—Home Room Officer; Zoology Club; Girl Reserve; Commercial Club; Student Council Rep.

RAINES, BETTY LOUISE—Commercial Club; Home Room Officer; French Club.

RATLIFF, PATRICIA ANNETTE—Commercial Club; Zoology Club.

RAU, MARIEANNA—Zoology Club.

REED, MILTON DOUGLAS—Lettermen Club; Manager, Basketball, '46; Hi-Y.

REID, HELEN LOUISE—Spanish Club; Girl Reserve; Commercial Club; Orchestra.

REYES, FLORENCE—

RHODES, GERALD DEE—Officer, R.O.T.C.; Hon. President, C.E.C.; Luminary.

RHODES, SHIRLEY MAY—Officer, A.L.S.; Olympian; Girl Reserve; Commercial Club; Zoology Club.

RICHARDS, SHIRLEY ANN—A.L.S.; Zoology Club; Girl Reserve; Home Room Officer.

RICK, ROBERT DANIEL—C.F.C.; Football, '43, '44; Lettermen Club; Hi-Y; Zoology Club.

RILEY, ELIZABETH AMY—Officer, A.L.S.; President, Olympian; Best Girl Athlete; Zoology Club; Cabinet, Student Council.

RENINSLAND, PATRICIA ANN—

ROBB, VELMA NADINE—Officer, Songleader, S.L.H.; Olympian.

ROBERTS, DUANE ERVIN—Social Sci. Soc.

ROBERTS, HAROLD—Officer, C.E.C.; Student Council Alt.

ROBERTS, HAZEL IMOGENE—Social Sci. Soc.; Commercial Club; Girl Reserve; Band, '43, '44, '45.

RODWELL, GWENDOLYN—Officer, Olympian; Girl Reserve; Officer, Home Room; Commercial Club.

ROGERS, CLEO—Officer, Olympian; Zoology Club.

ROSE, MARY ANN—Officer, S.L.H.; Trouvere; Commercial Club; Social Sci. Soc.; Spring Concert, '45, '46.

ROSEN, CARL ALBERT—C.E.C.; Engineers' Club; Zoology Club; Student Council; Officer, Home Room.

ROSENBERG, ANNA JUNE—French Club; Social Sci. Soc.; Girl Reserve.

ROSS, BILL DALE—President, Engineers' Club; Officer, C.J.C.; Officer, Spanish Club; Hi-Y.

SALMON, HAROLDINE—Commercial Club; Typing Award

SARFATY, JULIA REMONIA—Commercial Club; Gym. Award.

SCHILON, MAXINE T.—President, S.L.H.; Rep., Intersociety, '45; Student Council; Commercial Club; C.O.E.

SCHMALZ, LENA YVONNE—President, Olympian; S.L.H., Luminary; Variety Nite; Student Council.

SCHMIDT, GERALD G.—Luminary; Officer, Hi-Y; Officer, B.O.T.C.; Officer, Orchestra, '44, '45, '46.

SCHÖCK, MARY BELLE—Olympian.

SCOFIELD, JERARD G.—

SCOTT, LOIS ANN—Officer, S.L.H.; Rep., Intersociety, '45; Luminary; Social Sci. Soc.; Forum Club.

# SENIORS

SEARLES, MILTON—Noncom., R.O.T.C.; Student Council, Graphic Arts.

SEYER, BATHBYN LOVANNE—President, T.L.S.; President, French Club; Centralian; Officer, Olympian; Girl Reserve.

SHACKELFORD, MARITA—D.L.S.; Girl Reserve; Social Sci. Soc.

SHEDDEN, SHIRLEY—S.L.H.; Student Council; Social Sci. Soc.; French Choir.

SIMONS, BARBARA—President, Songleader, M.L.S.; Student Council Cabinet; Junior Officer; Centralian; Luminary.

SINCLAIR, MARY JO—Officer, Bronze Medal, Poem Intersociety, '45; Luminary Staff; Girl Reserve.

SMITH, CHERALDINE—Variety Nite, '45; Girl Reserve; Spanish Club; Officer, Home Room.

SMITH, KATHLEEN—Officer, T.L.S.; Officer, Home Room; Social Sci. Soc.; Girl Reserve; Shorthand Award.

SMITH, KEITH—Engineers' Club; Lettermen Club; Track.

SMITH, SHIRLEY—Editor-in-Chief, Luminary; President, Songleader, T.L.S.; Officer, All-City Red Cross; Girl Reserve, Cabinet.

SOULE, DOLORES EILEEN—Engineers' Club; Social Sci. Soc.; Officer, Home Room.

SOULE, JIM—Officer, C.J.C.; Band, '44, '45, '46; Orchestra, '45; President, Home Room; Variety Nite.

SPALDING, JEAN—

STAFFORD, BOB—H-Y.

STAGG, MARY—

STANBROUGH, BEVERLY—Intersociety Rep., Song Leader, Gold Medal, Poem Intersociety, '44, T.L.S.; Business Manager, Centralian; President, Trouvere; Luminary; Girl Reserve, Cabinet.

SYANI, PAT—

STEIN, EDWARD E.—Social Sci. Soc.; Commercial Club; Forum Club; Student Council; Officer, Home Room.

STEINBRECHER, BONNIE—Variety Nite, '43, '44; Olympian; C.O.E.; Student Council.

STEPHENSON, FERN—Olympian; French Club; French Choir; Girl Chorus; Variety Nite.

STEPHENSON, VONDELLETE—Girl Reserve; Zoology Club; Commercial Club; Engineers' Club.

STEWART, HELEN—

STIVERS, BILL—Song Sirs; Golf Team; Concert Choir.

STOCKDALE, DANA—Officer, A.L.S.; Luminary; Zoology Club; Girl Reserve; Variety Nite.

STOCKTON, JEAN—Girl Reserve; Commercial Club.

STONBERGER, CAROL—French Club; Zoology Club.

STRADER, BLAINE—Hon. President, C.J.C.; Rep., Intersociety; Extemp.; President, Engineers'; Officer, Forum Club; Luminary.

STUMP, BOB—

SURBER, MYRON E.—C.W.C.; Track.

SWERDPEGER, MADGE—Officer, S.L.H.; Girl Reserve; Commercial Club; Trouvere Club.

TAGGER, HENRY A.—President, Rep., Intersociety, Silver Medal, Biography, C.J.C.; Luminary; President, Forum Club; Student Council; Essay Award.

TAYLOR, BETTY LOUISE—Basketball Sportsday; Hockey Sportsday; Softball Sportsday; Olympian; French Club.



# SENIORS



TRARP, MARY—Girl Reserve; Girls' Chorus.

THOMPSON, EDNA—Girl Reserve; Commercial Club.

THOMPSON, PATRICIA—President, Standard Bearer, D.L.S.; President, Commercial Club; Cabinet, Student Council; Girl Reserve; Officer, Home Room.

THORNBERG, ALLAN—Officer, C.J.C.; Spring Play, '46; Luminary; Officer, Social Sci. Soc.

TIFANY, EILEEN CECELIA—C.O.E.; Student Council; Girls' Chorus.

TODD, NANCY—Officer, Home Room; Award, Gym.

TRAW, BETTY—Majorette; Officer, Olympian.

TROUTMAN, ANNA MAE—Officer, D.L.S.; Centralian; Luminary; Girl Reserve; Spanish Club.

TUCKER, ANNELLE—Social Sci. Soc.; French Club; Variety Nite.

TURPIN, ALICE MAE—Officer, Engineers'; Trouvere; Girl Reserve; Commercial Club.

TUSSEY, JEANNINE—Luminary; C.O.E.

VANCE, EVELYN FAYE—Graphic Arts; Girl Reserve; Officer, Home Room.

VAN DOLAH, MARY—

VAN WEY, ELAINE—

VINEYARD, JACQUELYN—Olympian; Trouvere; Variety Nite; Chorus.

VINEYARD, MARCELYN—French Club; French Choir.

VINSON, DEWEY—

VLEISIDES, LEO—

VIVONA, PAULINE—M.L.S.; Girl Reserve; Zoology Club; Sportsday, Basketball.

WAGGNER, ROBERT—

WAGNER, FRANCES—

WALKER, ELENORA—Officer, M.L.S.; Olympian; Social Sci. Soc.

WALKER, LAWRENCE—

WALL, MARILYN—D.L.S.; Social Sci. Soc.; Commercial Club.

WARDEN, CHARLES—President, P.L.S.; Engineers' Club.

WATKINS, JOHN A.—President, C.E.C.; Rep., Intersociety, '45, '46; Luminary; Officer, Forum Club; Song Sirs.

WATTS, BETTIE LOU—Luminary; Variety Nite; Spring Play; Girl Reserve; Commercial Club.

WEDDLE, SHIRLEY—Officer, A.L.S.; Luminary; Commercial Club; Trouvere Club; Student Council.

WELTON, CERTRUDE LAVONNE—President, Home Room; Spanish Club; Girl Reserve; Christmas Play, '45.

WELTON, SHIRLEY MAE—

WERLY, JO ANN—Commercial Club; Typing Award.

WESTERVELT, NORMA—Officer, Olympian; Softball Sportsday; Basketball Sportsday; School Letter.



# SENIORS

WHALEY, RICHARD LEE—Officer, C.J.C.; Officer, R.O.T.C.; Student Council Cabinet; Social Sci. Soc.; Officer, Home Room.

WHITE, CARRIE ALLENE—M.L.S.; Debate Team, '46; Student Council; Girl Reserve.

WHITE, BUCCY NAY—

WILKINSON, ELAINE—President, S.L.H.; Girl Reserve; Commercial Club; Student Council; Officer, Home Room.

WILLIAMS, DALE—Noncom., R.O.T.C.; Typing Award; Band, '42.

WILLIAMS, DOROTHY—Girl Reserve.

WILLIAMS, MARY ALICE—Girl Reserve; C.O.E.

WILLIAMS, NORMA JEAN—Olympian; French Club.

WILLIAMS, RAYMA—

WILLIAMSON, LOIS MAXINE—President, Medal Pinner, S.L.H.; Business Manager, Centralian; Social Sci. Soc.; Commercial Club; Trouvete.

WILLINGHAM, JOHN—Standard Bearer, C.F.C.; Football, '44, '45, All-Star; Basketball, '45, '46, Second Team All-Star; Track, '45, '46; Lettermen Club.

WOODLING, MILDRED MAY—Officer, Spanish Club; Girl Reserve; Commercial Club.

WRIGHT, ELEANOR LOUISE—President, D.L.S.; Student Council; Social Sci. Soc.; Girl Reserve.

WHITENOW, DEAN L.—

WOLTERS, CLIFFORD—Zoology Club.

YOUNG, GWENBOLYN ANN—Officer, T.L.S.; Girl Reserve; Zoology; Officer, Home Room.

YOUNG, LAVETA LOUISE—Commercial Club; Graphic Arts; C.O.E.; Award, Gym.

YOUNGBLOOD, DON ROBERT—Centralian.

ZACHARIAS, WILSON JOE—Band; Orchestra; Award, Typing; Trouvete; Zoology.

ZIMMERMAN, HAROLD LEONARD—Officer, C.W.C.; Officer, R.O.T.C.; Cabinet, Band; Band, '44, '45, '46; Officer, Home Room.

ZOOK, DONALD L.—Intersociety Rep.; Rep., Intersociety, Gold Medal, Biography, '45, C.E.C.; Drum Major; President, Band; Officer, Student Council; Officer, R.O.T.C.

ZUBOVSKY, CECILIA—President, S.L.H.; Senior Editor, Centralian; Luminary; Variety Nite, '45; Student Council.

ARNOLD, FRANCES—

BROWN, CARL—Football, '45; Officer, Medal Pinner, C.W.C.; Hi-Y; Lettermen Club; Orchestra.

BOLJE, CHARLES—Band; Zoology Club.

BLACKMAN, ANNA—Officer, S.L.H.; Zoology Club; Commercial Club; Girl Reserve; Officer, Home Room.

BRESON, DARLENE—Zoology Club.

CANTBALL, GERALDINE—Commercial Club.

CARPENTER, TOMMY—Variety Nite, '44, '45; Orchestra; Dance Band.

CRANE, ANNA JUNE—

DeNATO, Saverio—

ENGLER, ALPHA MAE—Commercial Club.



# SENIORS



FERGUSON, BETTY—Commercial Club.  
 HAYES, JACK—Photography.  
 HIGGINS, JAMES—  
 HILL, OTTO—Officer, Home Room; Luminary; Engineer.



HOLM, ROBERT—Intersociety Rep., Rep., Intersociety, Silver Medal, Informal Essay, '45, C.F.C.; President, Lettermen Club; Officer, Student Council.  
 JAMES, JOSEPHINE—C.O.E.; Student Council; Girls' Chorus.  
 KING, BILL—  
 KINSER, JAMES—Band, '43, '46; Zoology Club.



LUNDIN, BETTY—S.L.H.; Commercial Club; Girl Reserve.  
 LYNN, LORENE—  
 MANNING, ISABELLE—Zoology Club; Commercial Club.  
 MCCORKLE, VIRGINIA HOPE—Officer, D.L.S.; Student Council; Girl Reserve; Commercial Club; Trouvere Club.



MCCORMICK, BETTY—Olympian; Social Sci. Soc.  
 MCCOY, NORMA—  
 MERRITT, JESSE—Officer, R.O.T.C.; Officer, P.L.S.; Engineers'.  
 PATTI, LAWRENCE—



RATCLIFF, DOROTHY—M.L.S.; Girl Reserve; Zoology Club.  
 RILEY, MARILYN—C.O.E.  
 ROSANBALM, JOHN—  
 SANDERS, IVA—Zoology Club.



SCHWARZ, WILLIAM—President, Rep., Intersociety, '45, C.F.C.; Football; Spring Play, '45; Lettermen Club; Social Sci. Soc.  
 SCOTT, VIVIAN—Officer, T.L.S.; Officer, Olympian; Student Council.  
 SILVERMAN, STANLEY—C.J.C.; Spring Play, '44, '45; Social Sci. Soc.; Zoology Club.  
 SMITH, FRANK—



SNARE, BETTY—Officer, Home Room; Social Sci. Soc.; Zoology Club; Commercial Club.  
 STOKLEY, JOAN—Girl Reserve; Commercial Club.  
 STUESSI, WARREN—Luminary; Rifle Team; Officer, Home Room; Graphic Arts.  
 TIEPLE, GEORGIA—Social Sci. Soc.



TOWNLEY, ROBERTA—Social Sci. Soc.  
 WALTERS, ARTHUR—  
 WARNELL, CECIL—Noncom., R.O.T.C.; Rifle Team.  
 VOCHATZER, DORIS—

# SENIORS

BOYER, JOAN—Zoology Club; Girl Reserve.  
 BRIDG, ALICIA—Student Council; Officer, Home Room.

COOY, JAMES—

ELDRY, DONALD L.—Crack Squad, R.O.T.C.; Variety Nite, '43, '44; Zoology Club.

FERRIS, CHARLES—Zoology Club.

GRANTHAM, PATRICIA—M.L.S.; Girl Reserve; Student Council.

HANNEN, LAURA JEAN—Olympian.

KAYE, FRANK—Spring Play, '46; Zoology Club; DDDDD Club.

KEARNS, CHARLOTTE—Commercial Club.

KREKEL, JO ANN—Officer, A.L.S.; Spring Play, '46; Variety Nite, '46; Cabinet, Girl Reserve.



LAWRENCE, ANNA MAY—Social Sci. Soc.

MCDONOUGH, MARGARET—Commercial Club.

McMILLIN, MARGARET ROSE—

PARRACK, JOHN—Nodcom., R.O.T.C.; Zoology Club.

PHILLIPS, HERBERT—



PRASCILMA, JEANNIE—

REESE, BETTY JANE—

SEEDLER, JOE—C.F.C.; Football, '44, '45, All-Star.

STANSBARGER, ROBERT L.—

STEBERTT, HARLO E.—



TISE, PATRICIA—

WALTERS, CLIFFORD—

WILSON, BERTHA—Bird, '44, '45, '46.

WOLTER, JAMES E.—

YOUNG, ROSEMARY—



BROWN, DONNA—



## CANDIDATES FOR GRADUATION WHO DO NOT APPEAR IN THE SENIOR PANELS

Armstrong, Georgiana Lucille  
 Coleman, Donald Eugene  
 Cooley, Arnold Jack  
 Courtright, Mona  
 Ernstein, Shelby Jay  
 Henderson, Billie Lou  
 Nell, Elmer Lee

Roberts, Billy G.  
 Smith, David Henry  
 Stephens, Edna Earle  
 Stewart, Ralph Deyon  
 Stockton, Jean  
 Tolin, Lois Agnes  
 Willis, Donna Marie

# UNDERCLASSMEN (JUNIORS)



## UNDERCLASSMEN (JUNIORS)

*Top Row*—R. Kirk, T. Storie, R. Shackelford, C. Brown, W. Crews, M. Cunningham.

*2nd Row*—D. Williams, J. Swearington, J. George, B. Collins, D. Alexander.

*1st Row*—R. Graves, E. Riley, J. Walkenhorst, D. White, L. Newkirk.

*Top Row*—L. Duffield, B. Vrentas, I. Blumenthal, R. Cawby, L. Crosby, R. Smith, E. Kleband, W. Reagan, J. Donahue, B. Moffet.

*4th Row*—G. Gargent, H. Williams, W. Conway, D. Cobra, H. Lynch, M. Kelly, A. Shaefer, D. Hockensmith, B. Hotchkiss, J. Wardell.

*3rd Row*—D. Tanquary, F. Roth, C. White, P. Stegmen, R. Moad, R. Piniechi, D. Walkenhorst, A. Reiman, A. Lenthen, J. Ragsdale.

*2nd Row*—B. Pyle, D. Ludwig, S. Balot, L. Norton, D. Hampton, V. Coen, C. Kearns, E. Boyle, M. VanderMey.

*1st Row*—M. Koklas, M. Margolin, M. Hall, E. Chernoff, B. Stites, K. Propst, J. Reese.

*Top Row*—B. Stigall, A. Brett, C. Darrah, J. Chedester, J. Trantham, A. Milton, G. Nash, B. Eggleston, D. Mayta, M. Ahma, W. Cox.

*4th Row*—S. Thomas, H. Pierce, E. Hartman, N. Thompson, S. Campbell, R. Sigglen, P. Schrock, E. MounJoy, B. Moffit, M. Mundell, D. Gilmore.

*3rd Row*—B. Arnold, F. Koger, J. Hopkins, M. Leonard, D. Gabie, S. Fulkerson, W. Cruise, K. Campbell, F. Anderson, R. Medley, R. Battin.

*2nd Row*—E. McNutt, M. Finney, A. Koelzer, W. Lamb, D. Scheffler, A. Brod, S. Baier, J. Hutchins, P. Hampton, D. Whiting, N. Rowan.

*1st Row*—T. Stanley, L. Adams, D. Sherry, A. Short, B. Travis, A. Nikles, B. McCannon, D. Alcock, C. Simons, R. Rosenberg, B. Carroll.

*Top Row*—J. Wren, J. Warren, B. Savinidge, B. Sarver, W. Baldwin, D. Epstein, H. Palmer, O. West, J. Schmidt, G. Merritt, W. Patton.

*4th Row*—S. Hewitt, G. Gleason, R. Reid, E. Crawford, T. Welt, K. Hammond, M. Maddox, S. Draffen, M. Hammond, N. Sexton, E. Southard.

*3rd Row*—J. Stuckwisch, R. Vanderhoof, M. Hutton, M. Bear, J. Harr's, A. Hysle, J. Harrison, K. Swayne, L. Salder, M. Smith, D. Mansfield.

*2nd Row*—D. Le Sage, B. Widlund, D. Sedler, M. Liber, A. Russo, J. Shockey, C. Furnish, B. Murley, L. Buchanan, L. Stewart, B. Jolley.

*1st Row*—C. Stoher, H. Hillson, P. Ragle, M. Martin, D. Wilcoxson, S. Prussack, B. Boyle, H. Levikow, W. Paradise.

*Top Row*—B. White, D. Krimminger, P. Miller, K. Rateliff, F. Bonderer, P. Hammer, R. Wuthnow, J. Watley, H. Schowengerdt, R. Lusby.

*4th Row*—B. Fowler, D. Morphew, L. Hersh, B. Hoesly, L. Scott, J. Barnes, N. Spanton, E. Davis, J. Ruby, B. Wheeler.

*3rd Row*—S. Kirby, M. Walker, D. Jackson, S. Rasnick, H. Maples, M. Helsen, J. Harrison, B. Davis, B. Smiley, B. Foster.

*2nd Row*—W. George, M. Schoepflin, B. Hoffman, E. Silverman, M. Birk, D. Werner, L. Duvall, D. Hert, B. Miller, G. Olson.

*1st Row*—H. Jones, M. Hensley, B. Eggleston, M. Farmer, M. Modlin, C. Zolotor, B. Crabast, D. Sidle, D. Cockrell.

*Top Row*—L. Hellman, D. Maize, R. Bess, R. Davis, B. Inman, W. Cummickel, H. Mendelsohn, H. Ledgerwood, C. Hitchborn, B. Huff.

*4th Row*—J. Henderson, B. Lykke, M. Keller, J. Wilmore, E. Calcars, L. Green, D. Hulstead, W. Bowser, D. Schwartz, D. Greife.

*3rd Row*—S. Green, M. Rhoades, B. Young, B. Gaun, C. Johnson, R. Pigg, E. Smith, G. Dickerson, G. Pierce.

*2nd Row*—E. McKinley, M. Constable, J. Lyon, M. Davis, C. Sledd, P. Marks, P. McLain, C. Nelson, J. Morrison.

*1st Row*—B. Fleischman, S. Woosley, P. Goodnight, J. Woerner, B. Gauce, J. Frelsand, F. Howard, W. White, G. Brundage.



*Top Row*—G. Creig, A. Lang, C. Lockridge, H. B. Burchett, C. Hicks, H. Barber, G. Heck, H. Mills, C. Brooks, G. Prather.

*4th Row*—J. Highby, B. Hobbs, F. Graves, S. Adelman, N. Cessna, B. Paine, K. Woellner, B. Noble, W. Walker.

*3rd Row*—L. Wilmore, M. Coxson, C. Black, J. Erickson, S. Grey, G. Kramer, R. Relalle, A. Walborn, B. Beltman.

*2nd Row*—J. Valerius, S. Agron, G. Kelsay, M. Markle, V. Hammer, B. Chase, W. Sympton, B. Benedict, J. Brown.

*1st Row*—S. Hart, B. Ravenscroft, M. Lucas, R. Coleman, H. Sherrill, J. Bales, E. De Leve, R. Winegar, N. Aker.

*Top Row*—B. Brenneman, E. Gibbs, C. Logan, C. Cannady, J. Lohmar, A. Angle, J. Accurso, S. Shelton, J. Pankuin, S. Ruceuglia, J. Chrisman.

*4th Row*—J. Centonze, J. De Salmi, J. Staffor, D. Dixon, J. Bebermeyer, D. Calver, D. Kellogg, R. Lapp, B. Ellis, A. Switzer, M. Ruddell.

*3rd Row*—D. Cappock, B. Aitgott, C. White, V. Johnson, D. Shearer, J. Klassen, D. Wilson, E. Smith, P. Willmann, J. Galpin, D. Dreis.

*2nd Row*—A. Levine, J. Tuckey, M. Clark, C. McKibben, D. Roberts, S. Williams, D. Perriguer, K. Grampas, P. Retkiff, D. Bittner, B. Garoutte.

*1st Row*—M. Atherton, P. Montgomery, M. Timmons, W. Harper, H. Baffurty, A. Green, P. Swain, M. Tooley, E. Reed, C. Ervin, R. Barrett, L. Allen.

*Top Row*—D. Mills, C. La Sala, D. Stewart, K. Webster, Hendrickson, J. Capps, H. Wood, J. Studer, J. Moore, C. Dietrich.

*3rd Row*—F. Christian, W. Taylor, B. Terantella, L. Ridge, S. Haynie, C. Fox, P. Heaven, L. Hamilton, E. Holmes, A. Batts.

*2nd Row*—E. Baldwin, N. P. Hagerman, M. Anderson, W. Taylor, R. Sheppard, R. Lancaster, S. Ashinhurst, K. McKnight, N. Barnhart, N. Reed.

*1st Row*—R. Grantham, H. F. Michaels, V. Rau, P. Slimm, L. Combs, K. Drolge, M. Cornwell, E. Hamlin, D. Tolliver, W. Lathrop.

*Top Row*—W. Corbley, H. Esrig, E. Higginbotham, W. Kresse, R. Alspach, G. Fender, L. Koenigsdorf, L. Davis, D. Lee, D. Weinstein, R. Percifield.

*4th Row*—T. Adams, B. Marks, D. Henkin, C. Johnson, S. Lefforge, M. Bankston, M. Malaney, E. Gomerding, B. Jinkins, S. Rebolt, J. Mitchell.

*3rd Row*—J. Walsh, R. Werby, K. Harris, S. Benningfield, H. Haffner, W. Langford, R. Older, R. Gresham, C. Million, E. Maletoli, P. Douglas.

*2nd Row*—J. Welsh, J. Harvey, M. Watson, B. Slinm, D. Mott, A. Russell, R. Chenault, Z. Creek, J. Riley, N. Wilson.

*1st Row*—O. Jackson, R. Taylor, J. Flannery, C. Street, E. Kartsonis, M. Markham, B. Erichson, D. Johnston, K. White, B. Brown.

*Top Row*—B. Brenneman, G. Spaw, J. Brookshire, J. Allen, R. Calvert, H. Hou, C. Sanders, M. Beiser, D. Meyer, N. Ford, B. Dreisbach, D. Rethford.

*4th Row*—H. Butner, F. McCraw, O. Vader, J. Holmes, B. Henderson, V. Hunt, R. Silverman, M. Silver, W. Pence, W. Ehrhardt, L. Lumpkin, S. Bruns.

*3rd Row*—J. Hayes, D. French, M. Reno, B. Banhan, J. Shull, J. Votapka, D. Riley, J. Bradley, P. Leach, A. Cowden, B. Trencino, B. Davis.

*2nd Row*—M. Richards, P. Heim, P. Sargent, J. Enderle, A. King, M. Graul, L. Schildknecht, D. Hoggatt, M. Sipes, D. Dukes, B. Adams, W. Purtle.

*1st Row*—B. Hodge, J. Wood, A. Richey, N. Richardson, D. Davis, B. Henson, S. Burnham, D. Bronfman, R. Esrig.

*Top Row*—L. Swade, B. Gilmore, B. Gentle, J. Williams, D. Burton, M. Manning, G. Markham, N. Drayer, L. Stewart, B. Librowsky, I. Smith, F. Coombs.

*4th Row*—J. Westmoreland, K. Webb, W. Werner, B. Lee, B. Bucher, V. Wallace, L. Henderson, F. Shirley, V. Anderson, P. Baker, M. Scott, J. Bowers.

*3rd Row*—P. McNutt, N. McMullian, J. Garrigues, E. Thomas, T. Sanders, S. Bockelman, D. Durrett, J. Sanders, E. Plantico, K. Harmon, D. Phelps.

*2nd Row*—M. Jewett, R. Shafer, B. Moffit, J. Schultz, G. Scott, C. Markle, D. Bayne, A. Tobias, R. George, A. Vialpando, F. Todd.

*1st Row*—R. DeWitt, L. Bowen, W. Branson, A. Stephenson, N. Stillwel, J. Tucker, J. Stoce, E. Carey, V. McComb, J. Morgan, C. Johnson.

# UNDERCLASSMEN (SOPHOMORES)



*Top Row*—R. Williams, L. Eklund, C. Hill, G. Herfurth, R. Lathrop, R. Nave, G. Figge, R. Rhodes, F. Bulloc, J. Greenberg, F. Viar.  
*4th Row*—C. Rubin, L. Attwood, S. McKinley, E. Lathrop, A. Heim, J. Bell, K. Eagleson, C. Hartman, M. Jones, O. Jacobs, B. Randall.  
*3rd Row*—D. Scoth, E. Goldberg, M. Daniels, D. Cook, A. Applegate, H. Robb, B. Fishbaugh, A. Rudrow, E. Williams, B. McElroy.  
*2nd Row*—B. Allen, B. Black, B. Steiner, S. Zeltner, B. Tate, B. Stites, P. Turk, R. Henderson, H. Krahenbuhl.  
*1st Row*—C. Johnson, S. Lund, N. Kranle, M. Gibson, B. Medland, M. Crawford, M. Hickman, E. Bateman, I. Davis.

*Top Row*—H. Hull, J. Henderson, M. Wren, R. Mitchell, B. Willhite, D. House, S. Post, D. Zook, P. Kunzweiler, C. Berner, D. Ross.  
*4th Row*—N. Bloomdell, L. Fisk, P. Welsh, B. Stuckwisch, M. Thompson, R. Walker, R. Weedfall, P. Gardner, M. Mariani, C. Johnson, S. Thompson.  
*3rd Row*—M. Covey, J. Rich, D. Ozburn, B. Tharp, P. Trout, J. Sullivan, J. Hasty, D. Eaycart, A. Jones, E. Gerlach, J. Cummings.  
*2nd Row*—J. Dries, S. Salsiccia, J. Schreil, E. Windsor, S. Sandler, B. Bartley, B. Keeton, H. Stahl, C. Bridges, C. Crawford, T. Scott.  
*1st Row*—S. Clay, D. Crain, E. Shanin, E. Evellen, W. Ruckel, R. Chandler, R. Gwinn, J. Collus, R. Durossette, J. Holland.

*Top Row*—D. Stewart, P. Cothlen, C. White, G. Gardner, L. Luther, M. Brown, B. McManus, J. Morris, J. Bowlin, B. Saracheck, B. McDonald, B. Sanders, M. Young.  
*4th Row*—D. Croves, L. Reed, W. Rosanbalm, B. Rhine, P. Silvey, J. Jones, W. Davis, B. Taylor, C. Sperry, D. Lockery, B. Mills, J. MacCormack.  
*3rd Row*—S. Harvey, J. Duncan, E. Jones, V. Graberger, S. Meane, E. Bieser, F. Blair, D. Watson, M. Noyce, E. Gibson, K. Steiner, D. Nicholas.  
*2nd Row*—B. Bell, B. Jameson, S. Horton, B. Cowger, B. Castleberry, L. Levine, D. Hevner, C. Davis, B. Millin, M. Zinn, E. Castleman, D. Reich.  
*1st Row*—M. Wells, V. Davis, E. Andrade, M. Boeckelman, B. DiCarlo, C. Pader, J. Atehley, T. Harris, L. Levin, V. Lewis, E. Weidler, R. Berry.

*Top Row*—D. Anderson, E. Arnone, G. Anderson, M. Webb, L. Hart, R. Wolfe, L. Brotcher, L. Tinsley, R. Clark, B. Owens, R. Riley, D. Dyer.  
*4th Row*—M. L. Gibbons, R. Huebner, J. Chase, J. Haynie, D. Barnes, S. Francis, M. Mann, D. M. Hinkson, G. Shearer, W. Curvan, B. Fletcher, B. Lanham.  
*3rd Row*—P. Laughlin, D. Pennell, S. Guthrie, R. Duncan, S. Kearns, J. Irvine, B. Dewey, D. Taylor, J. Stensaas, B. Long, L. Crowley, B. Taylor.  
*2nd Row*—R. Lawrence, H. Taylor, D. Bain, F. Covey, S. Etheron, D. DeAtley, A. Gill, M. Williams, S. Clement, S. McHenry, M. Swaney.  
*1st Row*—M. Brown, J. Wilcox, D. Sumonia, C. Holloway, D. Fowler, J. Mann, D. Fisher, S. Botz, M. Awbery, M. Dunlap.

*Top Row*—J. Brockman, K. Mahan, B. Short, J. Schoap, D. Warnock, J. Lancaster, J. Gibson, R. Bush, B. Karlsonis, S. Waterman.  
*4th Row*—G. Colleher, M. Eaton, C. Remsey, R. Adams, B. Adeock, B. Roberts, C. Francis, J. Markt, B. Aldridge, B. Johnson.  
*3rd Row*—P. Lightfoot, D. Starks, B. Wagner, J. Wigton, J. Wells, K. Dewey, J. Austin, C. Winbiger, B. Baker, R. Wilson.  
*2nd Row*—L. Russell, W. Oldham, M. Byrns, E. Holland, E. Neal, A. Wheeler, R. Wright, B. Walton, C. Beck, B. Russell.  
*1st Row*—P. Futvoye, M. Brahm, M. Moffitt, M. Lathery, J. Tilson, A. Sloan, B. Johnson, J. Barton, J. Bradley, H. Wycoff.

*Top Row*—J. Kyger, S. Roberts, G. Meredith, C. Wonderly, J. McAtee, C. Schmalz, B. Long, R. Clark, J. Snare, G. Inman, S. Waehel.  
*4th Row*—B. Miller, H. Lyons, D. Benton, H. Jameson, B. Grantham, C. Cipolla, A. Duckworth, B. Yount, B. Mills, J. Konomas, G. McDonald.  
*3rd Row*—H. Ashlock, L. Smith, B. Shoemaker, D. Hulen, M. Wilson, B. Halsey, O. Tussey, E. Mynatt, P. Boyd, W. Roberts.  
*2nd Row*—J. Jones, D. Sherman, C. Engleson, J. McDonough, E. Pittman, B. Costello, T. Jaudon, N. Kinser, W. Edmondson, D. Williams.  
*1st Row*—T. Jolley, A. Ross, B. Easton, C. Carlson, B. Pounds, B. Diehl, B. Crowley, B. Brown, R. Leach, M. Pressgrove.

## UNDERCLASSMEN



*Top Row*—F. Hahn, B. Leforgee, K. Allen, R. Czarlinsky, H. Hagenbush, I. Shamine, B. Backus, P. Willingham, C. Moore.

*4th Row*—N. Glaser, J. Wilson, B. Motter, E. Watkins, W. West, B. McIntosh, G. Francis, J. Hagan, A. Milholland, M. Haynes.

*3rd Row*—M. Cole, D. Dean, J. Hill, L. Noss, E. Reed, D. Rupart, C. Foster, P. Bertz, B. Keeling.

*2nd Row*—J. Yoho, L. Mizer, K. Morast, P. Davis, D. Rosenblum, B. Miller, K. Lockridge, M. Long, M. Evans.

*1st Row*—B. Bates, B. Stuart, H. Lee, V. Thorson, B. Gayley, H. Riggs, B. Cunningham, D. Smith, J. Box.



*Top Row*—J. Schwertfeger, P. Hansner, E. DeLong, I. Kates, S. Ohrazda, B. Sargent, M. Pfeiffer, M. Mills, D. Cessna, B. Coleman, M. Abrams.

*1st Row*—E. Cramfill, T. Mathes, B. Brooks, P. Hale, M. Braitag, D. Casterline, C. Freeman, D. Cannady, D. Robertson, P. Long, L. Car.

## JUNIOR OFFICERS

*President, Ann Angle; Aide, Bob Jenkins; Aides, Jerry Chedester, Sally Woosley.*



# STUDENT COUNCIL

First Term Officers: President, Lee Jones; Vice-President, Pat Brennan; Secretary, Maxine Bartlett; Sgt.-at-Arms, Bob Holm; Critic, Jean Arthur.  
 Second Term Officers: President, Dick Harris; Vice-President, Lois Myers; Secretary, Margo Brandt; Sgt.-at-Arms, Don Zook; Critic, Maxine Bartlett.



Lee Jones, 1st Term Pres.  
 Dick Harris, 2nd Term Pres.



Top Row—B. Larbig, D. Whaley, J. Arthur, M. Maddox, J. Accurso, B. Smith, D. Meyer, N. Besheer, W. Behnke, J. Watley, E. Higginbotham.  
 4th Row—B. Baker, A. Spanton, R. Chenault, D. Schoth, J. Harris, A. Angle, N. Decker, B. Dawkins, A. Short, B. McDonald, M. Anderson.  
 3rd Row—R. DeWitt, M. Schilon, B. Fishbaugh, P. Thompson, B. Black, L. Allen, B. Reese, P. Slimm, A. White, S. Woosiey.  
 2nd Row—E. Wright, D. Alexander, M. VanderMey, B. Beltman, H. Long, J. Chedester, C. Darrah, A. Cooley, D. Durrett, C. Street, M. Moffitt, P. Bertz.  
 1st Row—L. Myers, E. Riley, P. Brennan, R. Harris, J. Lawson, J. Blotz, C. Anderson, R. Holm, L. Jones, M. Barnett, M. Bartlett, M. Oldham.



Top Row—C. Lewis, B. Maxwell, B. Orr, M. Konomos, G. Olson, L. Atkeisson, D. Calvert, L. Hellman, I. Shamie, M. Searles.  
 4th Row—B. Martin, D. Hert, S. Butler, B. Myers, D. Shearer, F. Arthur, D. McQuerry, C. Rosen, B. Levy, J. Shumate.  
 3rd Row—M. Crosby, M. Moffitt, T. Scott, D. Hanan, F. Graves, L. Scott, D. Mott, M. Hall, M. Plouch, K. Webb.  
 2nd Row—H. Bobb, E. Wilhelm, A. Glickstein, J. Henderson, G. Figge, L. Stewart, E. Jones, B. Adams, E. Walker, R. Mills.  
 1st Row—P. Watson, B. Carter, A. Batts, C. Ramsey, D. Hulen, P. Bagle, E. Tiffany, M. Farmer, B. Stites, D. Ferrigey.



Top Row—W. Langford, L. Crosby, C. Anderson, C. McKibbe, E. Fishbaugh, P. Schrock, J. Trantham, H. Boghem, J. Loman, J. Botz, J. Darrah, R. Bocher, T. Wuthum.  
 4th Row—G. Kenyon, E. Wilhelm, D. Hanske, C. Brott, P. Mardines, B. Slimm, D. Hulen, D. Hoekensmith, M. Maddox, B. LaFayette, B. Atwood, K. Droege, J. Bagnsdale, B. Saunders.  
 3rd Row—E. Riley, Y. Schmalz, G. Zurovsky, M. Crawford, N. Reed, M. Rabuse, L. Curran, B. Motter, A. Pinkerton, R. Wilson, D. Ozburn, C. Foster, A. Rose.  
 2nd Row—J. George, S. Miller, J. Holmberg, I. Davis, J. Hayes, J. Watley, P. Montgomery, A. White, B. Wheeler, P. Anderson, K. Propst, B. Allen, R. DeWitt.  
 1st Row—E. Levine, B. Simmons, L. Myers, B. Sharp, D. Harris, B. Owens, D. Zook, K. Whaley, L. Jones, M. Barndt, C. Lewis, Mr. Watson, M. Bartlett.



Top Row—B. Ryan, D. Halstead, R. Pigg, B. Alspach, J. Hawkins, J. Chedester, E. Kartsonis, L. Scott, H. Altman, B. Russell.  
 4th Row—R. Ferandelli, M. Wren, G. Smith, P. Bolt, M. Crosby, S. Kirby, C. Sledd, D. Whiting, G. Kelsay, C. Holloway.  
 3rd Row—D. Benton, S. Horton, S. Davis, B. Brown, V. Anderson, R. Martin, H. Roberts, J. Box, E. Jones.  
 2nd Row—C. Hitchborn, R. Cheatham, J. Walkenhorst, J. Payne, L. Ludwig, B. Vanderhoof, M. Sandler, P. Wilkins, D. Adams.  
 1st Row—B. Taylor, B. Ellis, V. Brown, M. Timmons, B. McElroy, B. Garoutte, V. Busick, E. Casselman, L. Lumpkin.



# MODERN LIVING



# HOME ROOMS



## MR. ALEXANDER'S HOME ROOM

- Top Row*—J. Watley, D. Krimminger, K. Ratliff, P. Gottlieb, B. Hutchin, K. Bowlin, P. Hammer, B. Sarachek, P. Miller.
- 3rd Row*—R. Robbins, R. Cowger, E. Gibson, I. James, J. Jones, D. Heavner, R. Wuthnow, D. Stewart, M. Young.
- 2nd Row*—V. Grauberg, P. Silvey, B. Fowler, E. Davis, M. Walker, C. Allison, M. Honn, M. Breitag.
- 1st Row*—K. Taylor, L. Aldridge, D. Groves, E. Jones, Mr. Alexander, P. Hale, K. Meinen, R. Borden.

## MISS ALLISON'S HOME ROOM

- Top Row*—L. Anderson, F. Graves, G. Kramer, J. Erickson, C. Hick, H. B. Burchett, A. Woelner, R. Alley, B. Chase.
- 3rd Row*—S. Adelman, M. Lucas, A. Walborn, S. Gray, R. Winegar, L. Wilmore, M. Cocks, W. Simpson.
- 2nd Row*—V. Hammer, S. Hart, R. Barrett, B. Noble, B. Beitman, Miss Allison, E. DeLeve, G. Kelsay.
- 1st Row*—J. Brown, J. Holmberg, A. Bell, M. Timmons, M. Markle, B. Benedict, S. Agron.

## MISS ALTON'S HOME ROOM

- Top Row*—D. Tanquary, L. Crosby, O. Hill, G. Eaton, B. Smith, D. Butterfield, T. Lamb, G. Kleban, M. Wren.
- 3rd Row*—S. Butler, B. Cawby, H. Weedfall, D. House, W. Rhoades, S. Balot, D. Zook, W. Reagan, I. Blumenthal.
- 2nd Row*—G. Clatterbuck, L. Fisk, J. Henderson, B. Moffet, R. Walker, G. George, D. Maher, S. Thompson, R. Kunzweiler.
- 1st Row*—E. Chernoff, M. Margolin, E. Roan, Miss Alton, A. Reiman, E. Shanin, W. Hoff, P. Aldridge.

## MR. BLACKFORD'S HOME ROOM

- Top Row*—M. Daniels, S. McKinley, L. Eklund, R. Williams, G. Craig, A. Long, H. Mills, B. Clopton, B. Hobbs.
- 3rd Row*—E. Goldberg, B. Tate, R. Rhoades, D. Cook, H. Bobb, D. Stone, E. Williams, F. Bullor, A. Rudrow.
- 2nd Row*—B. McElroy, D. White, J. Reagan, N. Snider, D. Schoth, B. Randall, F. Viar, S. Zeltner, B. Stites.
- 1st Row*—E. Frazer, B. Allen, B. Black, J. Greenberg, Mr. Blackford, P. Turk, B. Steiner, R. Henderson.

## MISS CALLAHAN'S HOME ROOM

- Top Row*—E. Bess, J. Wolter, E. Sterret, H. Phillips, G. Davis, G. Cantrall.
- 2nd Row*—E. DeLong, G. Teeple, B. Reese, D. Ratcliff, D. Elliot.
- 1st Row*—S. Keeling, B. Goldman, Miss Callahan, D. Adamson, R. Mills.

## MISS CLAPP'S HOME ROOM

- Top Row*—C. Rubin, G. Figge, B. Hickman, C. Hoffman, B. Lathrop, R. Nave, G. Hartman, J. Bell.
- 3rd Row*—B. Fishbaugh, B. Hammen, E. Lathrop, A. Applegate, K. Robinson, A. Heim, O. Jenkins, H. Bogart.
- 2nd Row*—S. Chambers, L. Hawley, M. Jones, M. Hickman, H. Clark, M. Crawford, M. Gibson, J. Johns.
- 1st Row*—E. Bauman, L. Brinkoetter, D. Jones, Miss Clapp, C. Johnson, E. Bateman, I. Davis, W. Hunter.

# HOME ROOMS



## MISS COMPTON'S HOME ROOM

*Top Row*—F. Bonderer, J. Weaver, E. Holman, A. Curtis, W. Benson.  
*2nd Row*—J. Barnes, B. Hoeschle, L. Scott, B. Cotten.  
*1st Row*—A. Spanton, B. Kunellis, Miss Compton, E. Ernstein.

## MR. COOMBE'S HOME ROOM

*Top Row*—W. Zacharias, T. Welt, H. Palmer, D. Calvert, D. Epstein, J. Soule, E. Crawford, J. Ohrazda, W. Cary, B. Rick.  
*3rd Row*—H. Adler, W. Patton, P. Beed, O. West, E. Southard, J. Schmidt, B. Fulton, H. Sherrill, G. Merritt, E. Hewitt.  
*2nd Row*—R. Vanderhoof, S. Prussack, B. Widlund, A. Russo, A. Hysell, J. Harrison, M. Liber, R. LeSage, R. Sedler, E. Smith.  
*1st Row*—Mr. Davis, M. Atherton, J. Shockey, M. Bear, N. Oaks, C. Lowe, K. Swayne, W. Paradise, Mr. Coombe.

## MR. CORNELIUS' HOME ROOM

*Top Row*—C. Francis, J. Brockman, B. Rush, L. Hersh, J. Lohmar, J. Gibson, S. Waterman, A. Wheeler, K. Dewey.  
*3rd Row*—B. Walton, M. Byrns, L. Russell, B. Irvin, M. Eaton, B. Roberts, J. Austin, R. Wright, P. Lightfoot.  
*2nd Row*—J. Tilson, J. Bradley, B. Aldrige, M. Cross, D. Cooper, B. Baker, E. Holland, J. Lamble.  
*1st Row*—M. Brehm, M. Buae, H. Wycoff, W. Oldham, Mr. Cornelius, C. Beck, M. Farmer, A. Sloan.

## MISS CORNELL'S HOME ROOM

*Top Row*—C. Lamb'e, S. Rhodes, B. Black, M. Leach, E. Maretoli, M. Brock, P. Beck, B. Mays.  
*3rd Row*—D. Moore, B. Snare, E. Wilhelm, N. Leava, N. Williams, J. Sarfaty, J. Cresswell.  
*2nd Row*—F. Wagner, I. Roberts, B. White, S. Carpenter, P. Ratliff, L. Lispi, R. Abend.  
*1st Row*—M. Vineyard, B. Traw, R. Greenberg, Miss Cornell, C. Cage, K. White, E. Lieberman.

## MR. CUTTING'S HOME ROOM

*Top Row*—G. Meredith, J. Kinser, K. Whittemore, J. McAtee, J. Accurso, R. Grace, C. Hendrickson, R. Smith, M. Brown, S. Roberts.  
*3rd Row*—C. Jameson, S. Wachtel, W. Cook, C. Wonderly, C. LaSala, R. Grantham, D. Mills, E. Bealmear, G. Inman.  
*2nd Row*—L. Grieger, G. Asher, M. Herzog, D. Hulen, H. Lyons, L. Eichmann, D. Benton, H. Ashlock, N. Duby.  
*1st Row*—B. Diehl, R. Crantham, W. Lathrop, C. Williams, M. Striegel, Mr. Cutting, E. Foster, O. Tussey, B. Halsey.

## MISS DAHL'S HOME ROOM

*Top Row*—L. Young, A. George, M. Berry, W. Bluethman, B. Steinbrecher, M. Lancaster, B. Davis.  
*3rd Row*—M. Crawford, E. Tiffany, L. Curran, W. Knott, B. Maelzer, N. Chamberlain, I. Klinock.  
*2nd Row*—M. Riley, M. Williams, J. Tussey, S. Hottman, A. Davis, V. DiCarlo, W. May.  
*1st Row*—B. Kessler, J. James, M. Bledsoe, Miss Dahl, B. Manier, M. Schillon, P. Howe.

# HOME ROOMS



## MR. DENTEL'S HOME ROOM

- Top Row*—D. Lee, J. Centonze, B. Park, R. Alspach, G. Fender, B. Reynolds, L. Davis, W. Kresse, B. Robbins.  
*3rd Row*—B. Maxwell, D. Woods, E. Higginbotham, T. Adams, H. Menze, B. Corbly, D. Henkin, R. Bartley, D. Weinstein.  
*2nd Row*—J. Jacobs, H. Heffner, R. Percifield, E. Gomerding, W. Sears, E. Miller, O. Jackson, S. Benningfeld, H. Zimmerman.  
*1st Row*—C. Cipolla, R. Werly, B. Curtis, B. Miller, Mr. Dentel, R. Gresham, H. Esrig, B. Miller.

## MR. DIERSEN'S HOME ROOM

- Top Row*—N. Daniels, D. McDow, A. Walters, B. Lancaster, W. Moore, L. Hicks, E. O'Brien.  
*3rd Row*—B. Penner, D. Andrews, M. Searles, L. Walker, T. Engle, N. McCoy, E. Stein.  
*2nd Row*—W. Clements, F. Stephenson, M. Beckerdite, E. Vance, M. Rabuse, D. Alexander, B. Nobles.  
*1st Row*—M. Adams, E. Zans, N. Westervelt, Mr. Diersen, A. M. Engler, V. McKinzie.

## MR. DOUTHITT'S HOME ROOM

- Top Row*—R. Calvert, R. Brenneman, C. Black, N. Cessna, R. Malone, N. Besheer, D. Mayta, E. Reed.  
*3rd Row*—B. Ravenscroft, M. Silver, C. Sanders, H. Brashear, J. Chrisman, R. Coleman, H. Myers, K. Sloan.  
*2nd Row*—E. Van Wey, J. Bradley, P. Vivona, G. Miller, J. Stafford, H. Horowitz, E. Levin, G. Jacobsen.  
*1st Row*—L. Schildknecht, P. Montgomery, P. Sargent, Mr. Douthitt, M. Graul, P. Willmann, B. Stuckwish.

## MRS. DWINELL'S HOME ROOM

- Top Row*—A. Nikles, M. Leonard, P. Schrock, P. Moehlman, E. McNutt, N. Rowan, P. McLain.  
*3rd Row*—J. Bray, D. Sherpy, M. Finney, A. Brod, B. McCannon, B. Travis.  
*2nd Row*—D. Scheffler, A. Short, P. Hampton, W. Lamb, J. Shumate, C. Simons.  
*1st Row*—R. Rosenberg, D. Alcock, L. Adams, Mrs. Dwinell, A. Koelzer, B. Simons.

## MR. ESTES' HOME ROOM

- Top Row*—C. Warnell, N. McLaughlin, W. White, C. Anderson, J. Studer, E. Weinstein, H. Rivers.  
*2nd Row*—L. Bury, B. James, K. Webster, C. Prettyman, B. Floyd, J. McCauly, P. Silvain.  
*1st Row*—P. Slimm, K. Droege, G. Blaine, R. Heisler, R. Hartfield, A. Dedmon, M. Cornwell.

## MISS ESTES' HOME ROOM

- Top Row*—G. Sargent, J. Hawk, S. Horton, B. Castleberry, P. Stegman, R. Moad, D. Hockensmith, W. Davis.  
*3rd Row*—D. Robertson, V. Lewis, M. VanderMey, T. Harris, C. Davis, W. Guinn, L. Levine, E. Weidler.  
*2nd Row*—A. Piehler, L. Neighbors, M. Hall, C. Rader, R. Ferro, J. Reese, F. Dickey, F. Reyes.  
*1st Row*—M. Wells, V. Davis, M. Koklas, B. DiCarlo, Miss Estes, R. Bateman, E. Andrade, L. Carr.

# HOME ROOMS



## MR. EVANS' HOME ROOM

*Top Row*—F. Shirley, J. Sanders, J. Williams, D. Burton, M. L. Manning, D. Johnson, G. Markham, J. Powell, R. Shafer.  
*3rd Row*—B. Moffitt, E. Thomas, J. Baby, H. Moreland, J. Kornis, G. Scott, J. Shultz, D. Phelps, E. Shepherd.  
*2nd Row*—E. Platnicó, S. Storey, P. McNutt, J. Garrigues, C. Markle, M. Jewett, N. McMullin, D. Hanan, K. Harmon.  
*1st Row*—R. DeWitt, A. Tobias, N. Stillwell, J. Tucker, Mr. Evans, A. Stephenson, J. Welton, V. Busick, J. Morgan.

## MR. GUEMPLE'S HOME ROOM

*Top Row*—B. McDonald, G. Gardner, B. Penland, B. Dennis, F. Long, G. White, D. Monger.  
*3rd Row*—B. Bell, B. Sanders, S. Sloane, D. Phillips, J. Musick, B. Taylor, D. Watson.  
*2nd Row*—J. Duncan, E. Bieser, B. Jameson, F. Blair, J. Kington, L. Gordon.  
*1st Row*—E. Casselman, L. Lankford, R. Webb, Mr. Guemple, M. Zinn, D. Lipscomb.

## MISS GRUBBS' HOME ROOM

*Top Row*—D. McRoberts, D. Whaley, H. Jaben, A. Pemberton, M. Dolby, L. McCracken.  
*2nd Row*—L. Norton, D. Hurst, D. Pressgrove, J. Cannova, J. Ragsdale.  
*1st Row*—S. Davis, P. Downey, Miss Grubbs, N. Todd, B. Stites.

## MR. HANN'S HOME ROOM

*Top Row*—M. Mueller, D. Nightingale, J. Donahue, B. Vrentas, A. Angle, R. Barncord, C. Boije, D. White, S. Richards.  
*3rd Row*—C. Kearns, H. Williams, D. Atkeisson, L. Duffield, B. Combs, G. Young, D. Walkenhorst, A. Crowley, Mr. Hann.  
*2nd Row*—N. Collett, C. Kearns, L. Eye, C. Pule, H. Borchert, B. McCormick, M. McComb, V. Coen.  
*1st Row*—L. Ludwig, V. Brown, R. Young, C. Roseen, D. Hampton, L. Coutts, K. Propst.

## MISS GRUBE'S HOME ROOM

*Top Row*—C. Million, C. Darrah, K. Smith, D. Eubank, A. Bratt, R. Melton, G. Nash, S. Campbell, H. Altman, W. Cox, F. Koger.  
*3rd Row*—B. Carter, W. Kilpatrick, S. Fulkerson, B. Moffitt, K. Sever, B. Sharp, K. Campbell, H. Reid, S. Thomas, A. Mena, B. Arnold.  
*2nd Row*—F. Anderson, J. Yates, D. Gobie, D. Dowman, C. Gilmore, W. Cruse, R. Battin, J. Hopkins, G. Kenyon, H. Pierce.  
*1st Row*—B. Carroll, L. Cohn, R. Medley, J. Scott, Miss Grube, E. Hartman, M. Mindell, S. Baier, B. Medlov, T. Stanley.

## MR. HAYES' HOME ROOM

*Top Row*—J. Darrow, D. Guthrie, J. McDaniels, J. Stillman, B. Parr, S. Silverman, R. Lusby, K. Kemmerer.  
*2nd Row*—S. Kirby, R. Clevenger, R. Holm, E. Rogers, T. Carpenter, R. Leedy, D. Vinson, P. Silvain.  
*1st Row*—A. Myers, R. Ham, M. Moffit, J. Hayes, D. Morphew, Mr. Hayes, J. Leavel, A. Armstrong.

# HOME ROOMS



## MISS HENRY'S HOME ROOM

- Top Row*—J. Henderson, C. Cannady, R. Galloway, T. Storie, C. Hill, C. DeAtley, J. Panknin.  
*3rd Row*—B. Hauer, G. Gleason, H. Ledgerwood, G. Caudill, A. Blackman, D. Wilson, C. Hitchborn.  
*2nd Row*—P. Anderson, B. Dawkins, M. Mooney, M. Grimm, C. Bridges, D. Greife, C. Hirsch.  
*1st Row*—S. Lund, S. Sherman, S. Mardikes, E. Smith, C. Wolfe, B. Nunley, M. Prater.

## MISS HUMPHREY'S HOME ROOM

- Top Row*—R. Egelston, D. Duvall, D. Heath, D. Roberts, J. Trantham, J. Chedester, R. Mitchell, R. Sigglen, P. Welsh.  
*3rd Row*—R. Gordon, E. Mountjoy, H. Hull, G. Smith, J. McKay, P. Housner, M. Odum, M. Newton, K. Lockridge.  
*2nd Row*—M. Mariani, N. Bloomdell, C. Berner, C. Johnson, N. Thompson, B. Stigall, P. Gardner, M. Thompson.  
*1st Row*—P. Watson, B. Bryant, D. Taylor, D. Ross, B. Herman, C. Marks, M. Oldham.

## MISS JONES' HOME ROOM

- Top Row*—G. Shearer, R. Clark, B. McCammon, M. Downey, L. Hart, S. Frances, E. Back, H. Stewart, P. Swain, E. Martz, J. Haynie.  
*3rd Row*—R. Lawrence, P. Laughlin, R. Duncan, J. Chase, B. Garoutte, K. Smith, S. Weddle, M. Mann, E. Coker, S. Etherton, R. Huebner.  
*2nd Row*—J. Knierim, M. Cole, B. Wolter, S. Clement, E. Horowitz, B. Lanham, M. Swayne, M. Tooley, B. Dewey, S. Botz, B. Fletcher.  
*1st Row*—J. Frishie, S. McHenry, S. Gorman, B. Rich, M. Dunlap, Miss Jones, A. Green, S. Lemus, P. Bertz, M. Awbery, P. Stasi.

## MISS KEATING'S HOME ROOM

- Top Row*—B. Bahret, B. Hotchkiss, P. Fyock, E. Fishbaugh, M. Navarrete, V. Stephenson, A. Schaeffer, M. Kelly.  
*3rd Row*—M. Wall, P. Wilkins, A. Leuthen, T. Dobson, S. Lynch, M. Hillebrenner, B. Levy, M. Navarrete.  
*2nd Row*—R. Piniecki, B. Pyle, J. Spaulding, Miss Keating, D. McLaughlin, H. Boyle, J. Heinz, G. Atkisson.  
*1st Row*—D. Ballard, C. Kippur, D. Holbrook, J. Warnell, L. Lawrence, E. Wright, E. Fretz.

## MR. KELLER'S HOME ROOM

- Top Row*—C. Johnson, W. Stuessi, R. Reed, W. Fowler, H. Barber, G. Heck, G. Rhodes, J. Willingham.  
*3rd Row*—C. Lockridge, B. Bartlett, W. Behnke, E. Anselmi, B. Roberts, H. Lee, L. Berlin.  
*2nd Row*—R. Martin, A. Turpin, J. Bebermeyer, Mr. Keller, J. Wallace, A. Hendrix, B. Parrish.  
*1st Row*—C. Cowger, B. Stafford, J. George, J. Prashma, C. Brooks, J. Scofield, G. Prather.

## MISS KITE'S HOME ROOM

- Top Row*—A. Tucker, J. Cockrum, L. Hinman, D. Coleman, L. Scott, J. Arthur, A. Pascutti, C. Stoneberger.  
*3rd Row*—A. Bray, L. Eberting, D. M. Hanske, W. Osadehey, J. Arthur, I. Sanders, B. Gliese.  
*2nd Row*—H. Morris, B. L. Crane, P. Grantham, M. J. Heifner, M. Swerdfeger, N. Guilliams, J. Stokley.  
*1st Row*—J. Hatch, M. Courtright, M. Lenge, S. Collyer, M. Shackelford, R. Greer, J. Boyer.

# HOME ROOMS



## MISS LEIBENGOOD'S HOME ROOM

*Top Row*—J. Harris, L. Clark, J. Nevins, C. Phillips, C. Walters, G. Aucutt, E. Brehm.  
*2nd Row*—J. Walkenhorst, R. Collins, C. Jones, W. Hodge, L. Kaufman, D. Williams.  
*1st Row*—V. Scott, A. Russo, D. Summers, Miss Leibengood, B. Fretz, B. Wilson.

## MISS LEONARD'S HOME ROOM

*Top Row*—B. Rosanbalm, I. Levine, S. Shelton, L. Luther, J. Lancaster, B. Leforgee, H. Agron, B. McManus.  
*3rd Row*—E. Gibbs, E. Bridgman, C. Logan, H. Morris, H. Schowengerdt, B. White, B. Rhine.  
*2nd Row*—J. MacCormack, D. Kingery, S. Greene, K. Johnson, B. Irvin, C. Sperry, B. Mills.  
*1st Row*—D. Nicholas, T. Mathes, C. Fycock, Miss Leonard, D. Reich, B. McMillin, R. Berry.

## MISS LEWIS' HOME ROOM

*Top Row*—C. Freeman, A. White, J. Schoap, H. Raffurty, J. Lancaster, J. Wigton, P. Kartsonis, R. Short, R. Russell.  
*3rd Row*—M. Moffitt, C. Winbigler, F. Kuhns, E. Neill, R. Adamson, G. Golleher, B. Middaugh, J. Wells, B. Wilson.  
*2nd Row*—B. Johnson, R. Lotz, R. Adcock, B. Johnson, J. Markt, B. Wagner, B. Miller, B. Pugh, J. Mandis.  
*1st Row*—B. Adams, D. Stiles, P. Futvoya M. Lathery, J. Barton, D. Shephard, H. Holmes, B. Johnson.

## MR. LIMBAUGH'S HOME ROOM

*Top Row*—D. Young, N. Wilson, J. Sullivan, B. Willhite, H. Isham, B. DeWinter, D. Enyeart, J. Hasty.  
*3rd Row*—P. Prout, K. Henderson, M. Covey, C. Bridges, D. Crain, E. Windsor, S. Sandler, T. Cummings.  
*2nd Row*—R. Chandler, R. Tharp, J. Rich, A. Jones, K. Stevens, H. Stahl, J. Dreis.  
*1st Row*—C. Clay, B. Taylor, E. Cranfill, Mr. Limbaugh, W. Buckel, B. Keeton, C. Crawford, R. Gwinn.

## MISS LINDGREN'S HOME ROOM (DELANO)

*Top Row*—Miss Lindgren, J. Roach, H. Morrow, K. Steege, T. Townsend, D. Vochatzer, A. Coen, F. Smith, A. Crane, W. Naher.  
*2nd Row*—S. DeNato, E. Eaton, J. Weibel, A. Reichardt, L. Parker, B. Odom, P. Bogue, D. Forester, D. Hill.  
*1st Row*—D. Willis, D. Kingery, J. Taylor, F. Kenower, W. Moore, F. Carter.

## MR. LUKEN'S HOME ROOM

*Top Row*—B. Alexander, S. Ashinhurst, B. Lancaster, J. Gibson, D. Grieger, F. Davis, J. Dice.  
*3rd Row*—N. Barnhart, C. Fox, D. Soule, K. McKnight, R. Sheppard, E. Baldwin, H. Lee.  
*2nd Row*—M. Anderson, N. Hagerman, N. Reed, J. Werly, E. Thrasher, M. Thrasher, V. Brown.  
*1st Row*—H. Michaelis, V. Rau, A. Harp, Mr. Lukens, B. Altergott, E. Hamlin.

# HOME ROOMS



## MR. McDANIEL'S HOME ROOM

*Top Row*—J. McClure, D. Horton, E. Barclay, J. Figge, G. Baum, B. Orr, R. Polson.  
*3rd Row*—B. Stump, J. Cody, B. Hull, W. Conway, G. Falk, L. Lynn, C. Ferris.  
*2nd Row*—J. Burgess, M. Channel, J. Klassen, F. Robinson, B. Lundin, P. Brennan.  
*1st Row*—B. Henderson, B. Ferguson, J. Krekel, Mr. McDaniel, F. Roth, E. Nell.

## MR. OLDENDICK'S HOME ROOM

*Top Row*—L. Glaser, A. Alagna, B. Davis, J. Jeffrey, B. Sargent, J. Holmes, W. Walker.  
*3rd Row*—C. Sledd, C. Eagleson, M. Beiser, V. Hall, A. Richey, D. Riley, J. Davis.  
*2nd Row*—P. Leach, V. Hunt, Y. Schmalz, Mr. Oldendick, A. Cowden, S. Burnham.  
*1st Row*—J. Enderle, N. Richardson, S. Ginsberg, D. Hoggatt, W. Ehrhardt, B. Henson.

## MISS MILLER'S HOME ROOM

*Top Row*—J. Williams, T. Jaudon, A. Benefiel, T. Atkeisson, E. Pittman, T. Creagh III, B. Glover.  
*3rd Row*—E. Mynatt, B. Bertram, R. Costello, J. McDonough, M. Sandler, F. Christian, C. Davis.  
*2nd Row*—N. Kinser, H. Clary, I. Day, J. DeSalme, N. Benedict, W. Robert.  
*1st Row*—L. Fink, A. Rose, Miss Miller, B. Easton, J. Jones, T. Jolley.

## MISS OLDHAM'S HOME ROOM

*Top Row*—H. Ditzler, C. Lewis, L. Jones, A. Thornburg, C. Payne, B. Strader.  
*3rd Row*—R. DeMasters, P. Harvey, D. Harris, B. Gillen, M. Peden, J. Mowry.  
*2nd Row*—D. Stockdale, B. Stanbrough, Miss Oldham, S. Smith, N. Geritz, B. Watts.  
*1st Row*—M. Bartlett, A. Troutman, J. Payne, S. Clayman, M. McCarty, C. Decker.

## MISS MORRISON'S HOME ROOM

*Top Row*—R. Gentle, T. Sanders, S. Bockelman, B. Gilmore, C. Welt, R. Bucher, P. Tolin, L. Swade, K. Webb, R. Bachell.  
*3rd Row*—V. Wallace, F. Coomes, J. Hutchins, V. Anderson, I. Smith, B. Werner, N. Drayer, L. Stewart, H. Triantos, R. Librowsky.  
*2nd Row*—M. Scott, J. Westmoreland, D. Durrett, L. Henderson, D. Sobbe, J. Bowers, B. Johnson, P. Baker, D. Bayne.  
*1st Row*—C. Johnson, V. McComb, L. Bowen, W. Branscom, R. Lee, Miss Morrison, J. Stoll, E. Carey, A. Vialpando.

## MISS PURNELL'S HOME ROOM

*Top Row*—N. Epps, B. Motter, D. Schwartz, F. McIntosh, W. West, G. Francis, R. Cheatham, J. Helm, L. Allen, V. Durrett.  
*3rd Row*—J. Hagan, V. Thorson, N. Robb, G. Crawford, B. Bates, B. Young, P. Davis, M. Long, H. Claxton.  
*2nd Row*—D. Dean, M. Haynes, C. Davis, N. Fredlund, A. Parks, M. Woodling, B. Gayley, I. Liggett, D. Cunningham.  
*1st Row*—J. Clement, J. Box, P. Long, B. McLoed, Miss Purnell, D. Smith, M. Abrams, B. Coleman, D. Cannady.



# HOME ROOMS



## MR. ROBERTS' HOME ROOM

*Top Row*—B. Ross, D. Zook, D. Williams, C. Anderson, J. Botz, J. Earl, R. Owens.  
*2nd Row*—E. Leibson, D. Hart, W. Edmunds, M. Kincheloe, M. Frumhoff, G. McCormick, J. Fisk.  
*1st Row*—C. Warden, B. McCorkle, M. Crosby, Mr. Roberts, A. Glickstein, J. Garrison, A. Pinkerton.

## MISS ROBERTSON'S HOME ROOM

*Top Row*—J. Wilson, E. Watkins, P. Willingham, K. Allen, R. Czarlinsky, B. Pigg, F. Hahn, I. Shamie, G. Moss.  
*3rd Row*—B. King, H. Riggs, B. Bacehus, W. Bowser, M. Kelley, A. Johnson, C. Moore, A. Milbolland, S. Ohrazda.  
*2nd Row*—M. Rhoades, M. Jensen, D. Casterline, B. Miller, Miss Robertson, J. Hill, E. DeLong, D. Rosenblum.  
*1st Row*—B. Ferrara, B. Pearl, M. Moore, J. Yoho, K. Morast, C. Foster, J. Lyon, L. Mizer.

## MISS SANDBERG'S HOME ROOM

*Top Row*—P. Dickstein, W. J. Taylor, S. Haynie, B. Pounds, S. Post, N. J. Decker, L. Rich, C. Carlson, P. Riniinsland.  
*3rd Row*—L. Hixson, D. Williams, G. Zurovsky, R. Addington, J. Stockton, W. Edmonson, B. Brown, V. Arnone.  
*2nd Row*—L. Hamilton, A. Batts, P. Gibbs, W. Taylor, P. Heaven, R. Leach, R. Stapp, B. Brooks.  
*1st Row*—E. Holmes, J. Bray, E. L. Yauch, Miss Sandberg, R. Vialpando, D. Sherman, D. Tolliver, J. Marlowe.

## MR. SCHMITT'S HOME ROOM

*Top Row*—R. Owens, C. Silvers, J. Mann, B. Miller, H. Hagebush, R. Anderson, D. Barnes, D. Davis.  
*3rd Row*—B. Foster, P. Reed, D. Werner, S. Rasnick, D. Fowler, J. Cowick, P. Davis, M. Tharp.  
*2nd Row*—Miss Koenig, S. Kearns, H. Jones, C. Webb, P. White, D. North, Mr. Schmitt.  
*1st Row*—H. Taylor, S. Guthrie, D. Pennell, D. Dyer, M. Williams, M. Brown, D. Sumonia.

## MR. SCHMITT'S HOME ROOM

*Top Row*—R. Wolfe, P. Thompson, B. Harris, L. Bracher, J. Harrison, B. Kulerim, B. Weixeldorffer, L. Tinsley.  
*3rd Row*—V. Blair, M. Gibbons, B. Eggleston, M. Gill, M. Boatright, M. Hensley, T. Hunter, I. Cates.  
*2nd Row*—Mrs. Koenig, J. Stensaas, G. Rodwell, L. Riley, J. Murphy, C. Rogers, J. Galpin, Mr. Schmitt.  
*1st Row*—D. Deatly, J. Covey, M. Slight, R. Williams, D. Arnoia, B. Keeling, C. Halloway, A. Gill.

## MR. SCHMITT'S HOME ROOM

*Top Row*—V. Johnson, B. Davis, B. Hoffman, J. Alexander, G. Olson, D. Cockrell, S. Raccuglia.  
*3rd Row*—B. Smiley, D. Anderson, D. Jackson, N. Glacia, R. Riley, M. McDonough, W. Curvan, D. Rupeerd.  
*2nd Row*—Mrs. Koenig, J. Irving, D. Fisher, D. Bain, B. Taylor, D. Taylor, B. Long, Mr. Schmitt.  
*1st Row*—M. Modlin, L. Crowley, D. Coppock, M. Kneirim, D. Sidle, J. Wilcox.

# HOME ROOMS



## MRS. SCOVILLE'S HOME ROOM

- Top Row*—D. Roberts, S. Williams, M. Hoover, L. McIntosh, W. Harper, C. McKibben, J. Ruddle, C. Ervin.  
*3rd Row*—P. Redl, D. Dreis, B. Arney, D. Bittner, E. Reed, D. Koutelas, P. Bolt.  
*2nd Row*—M. Souder, B. Raines, D. Shearer, J. Harris, B. Hamblet, A. Levine, D. Bauer.  
*1st Row*—P. Ratcliff, D. Perriguy, K. Grampas, R. Rishman, M. Pressgrove, C. Peden.

## MRS. SHAFER'S HOME ROOM

- Top Row*—J. Allen, J. Brookshire, S. Sasse, G. Spaw, N. Ford, D. Meyer, D. Rethford, B. Dreishach, B. Henderson.  
*3rd Row*—D. Cessna, R. Esrig, F. McCraw, R. Francisco, B. Hodge, A. Valentine, O. Vader, B. Adams, M. Millis.  
*2nd Row*—L. Lumpkin, P. Banham, M. Richards, D. French, H. Butner, B. Davis, J. Wood, S. Bruns.  
*1st Row*—P. Heim, W. Purtle, D. Dukes, Mrs. Shafer, J. Hayes, M. Sipes, A. King, J. Shull.

## MR. SLAYMAKER'S HOME ROOM

- Top Row*—R. Stewart, C. Anderson, F. Katz, B. Teeple, G. Linnerson, B. Arnold, C. Schmalz, M. Konomos, D. McGlove, J. Snare.  
*3rd Row*—B. Moneymaker, B. Long, A. Reed, D. McFarland, H. Wood, C. Capps, T. Connors, J. Lawson, R. Clark, W. Gregg, J. Carlyle.  
*2nd Row*—R. Duckworth, L. Combs, H. Tager, J. Moore, B. Stivers, Mr. Slaymaker, R. Butler, R. Ferandelle, J. Kyger, B. Miller.  
*1st Row*—B. Shoemaker, J. Konomos, K. Saunders, G. McDonald, P. Boyd, B. Crowley, B. King, L. Smith, B. Yount, B. Mills.

## MISS STEGNER'S HOME ROOM

- Top Row*—J. Snyder, T. Falco, B. Shackelford, W. Crews, E. Riley, W. Oldham.  
*2nd Row*—M. Plouch, B. Brown, R. Kirk, J. Norrell, Miss Stegner.  
*1st Row*—R. Graves, A. Cooley, R. Moeller, E. Box, L. Newkirk.

## MISS TOMLIN'S HOME ROOM

- Top Row*—J. Fletcher, B. Richard, D. Holstead, W. Cummid, C. Brown, L. Hellman, D. Maize, B. Inman, H. Mendelsohn.  
*3rd Row*—B. Lykke, C. Johnson, B. Huff, B. Gonn, D. Dixon, J. Wilmore, E. McKinley, E. Caleara, M. Constable.  
*2nd Row*—B. Hall, B. Flesman, S. Green, C. Nelson, E. Woerner, G. Pierce, F. Howard, M. Davis, G. Dickerson.  
*1st Row*—B. Thompson, S. Woosley, J. Freeland, Miss Tomlin, G. Brundage, J. Morrison, B. Gaunce, A. Calia.

## MISS WARDELL'S HOME ROOM

- Top Row*—B. Slimm, C. Street, F. Canfield, S. Lefforge, J. McLain, E. Kartsonis.  
*3rd Row*—J. Vineyard, C. Cuddy, L. Harvey, P. Wyne, M. Shock, Z. Creek.  
*2nd Row*—A. Salsiccia, N. M. DeVaul, H. McCorkle, Miss Wardell, B. Adcock.  
*1st Row*—D. Williams, J. Flannery, L. Myers, M. Markham, J. Powell.

# HOME ROOMS



## MR. WATERHOUSE'S HOME ROOM

*Top Row*—A. Russell, R. Taylor, W. Behnke, M. Maloney, M. Bankston, L. Koenigsdorf, W. Langford, R. Older, G. Mitchell.  
*3rd Row*—L. Mills, B. MacDonald, E. Hart, B. Jenkins, S. Rybolt, P. Douglas, D. Mott, M. Watson, R. Nolte.  
*2nd Row*—B. Erickson, J. Walsb, C. Johnson, B. Medley, J. Wagner, T. Hinken, B. Marks, J. Keim, D. Johnston.  
*1st Row*—B. Mann, B. Brown, V. Reed, Mr. Waterhouse, K. Harris, M. McLaughlin, J. Riley, J. Welch, B. Higgs.

## MR. WATSON'S HOME ROOM

*Top Row*—L. Pattie, I. Watkins, B. Waggoner, J. Higgins, D. Wuthnow, V. Dewey.  
*3rd Row*—C. Parker, D. Youngblood, D. Brown, H. Brenneman, S. Kusnetzky, G. Datz.  
*2nd Row*—M. VanDolah, I. Manning, D. Beeson, E. Thompson, E. Stephens.  
*1st Row*—P. DeMar, N. F. DeVaul, Mr. Watson, E. Walker, C. Isbell.

## MISS WESTERFIELD'S HOME ROOM

*Top Row*—D. Kopin, J. Hawkinson, J. Loman, B. Schwarz, A. Pappas, B. Drummond, C. Apel, B. Howard.  
*3rd Row*—N. Jameson, B. Gloe, W. Crook, B. Harvel, J. Apel, M. Adams, C. Burgert, M. Barndt.  
*2nd Row*—R. Grigsby, J. Bowers, M. Rose, M. Sinclair, C. Galitsky, P. Gunter, G. Armstrong, A. Rosenberg.  
*1st Row*—B. Carlyle, A. White, M. Williamson, D. Fincher, Miss Westerfield, P. Stasi, J. Lackey.

## MISS WIBERG'S HOME ROOM

*Top Row*—M. Maddox, J. Wren, B. Sarver, G. Schmidt, W. Baldwin, K. Hammond, J. Warren, B. Beid, B. Savidge, D. Lockery.  
*3rd Row*—H. Salmon, M. Hammond, S. Draffen, C. Brott, M. McMillin, M. Martin, S. Hewitt, N. Sexton, B. Jolley, H. Roberts.  
*2nd Row*—L. Saller, C. Stover, C. Furnish, P. Bagle, M. Hutton, J. Stuckwisch, B. Murley, J. Harris, M. Smith, D. Manfield.  
*1st Row*—H. Hillson, M. Johnson, D. Wilcoxson, J. Harmon, Miss Wiberg, L. Stewart, L. Buchanan, B. Boyle, H. Levikow.

## MISS WING'S HOME ROOM

*Top Row*—L. Tolin, M. Cunningham, S. Mann, V. Carr, M. Halsel, D. McQuerry, B. Grabest.  
*2nd Row*—B. Wheeler, D. Blevins, Miss Wing, J. Cave, M. Schoepflin, L. Duvall.  
*1st Row*—N. Newland, B. Day, W. Simmons, D. Adams, B. Moore, J. Wolkey.

## MISS WYNNE'S HOME ROOM

*Top Row*—B. LaFayette, B. Attwood, O. Phillips, C. Brown, E. Silverman, H. Long, M. Rau.  
*2nd Row*—H. Krahenbuhl, K. Burnam, B. Medland, N. Kienle, D. Herr, M. Birk, C. Harrison.  
*1st Row*—S. Welton, K. McFarland, Miss Wynne, L. Noss, G. Welton, C. Zolotor.

# INTERSOCIETY SNAPS



*Top Row*—"Stand up and Cheer," Lee Jones and the Websters. At Last! Jeffersons. Lois Myers and her Violets being true to the Websters. Marino and the burly C.F.C.'s.

*2nd Row*—Co-songleaders—Stanbrough and Smith with the T.L.S. Daisies. Art Pascutti keeping time with the Jeffersons. Maxine Bartlett leading the Delphis. Fletcher Anderson and the Philos.

*3rd Row*—Simons and her girls in green. Sarah Kusnetsky and the singing Slaches, C.E.C. led by Dick Harris. Intersociety, before the signal.

*1st Row*—Last minute decorations. More Decorations. The winners—Evensong! Smiling faces everywhere.

The 1946 Intersociety Contest ended with the Jeffersons gaining possession of the cup by taking first place for the third year. The Emersons placed second, with the Aristonians and Minervas sharing the honors for third place.

## FORMAL ESSAY

1. Radar, New Science Miracle.....Henry Tager, C.J.C.
2. Master, the Tempest is Raging.....Margaret Watson, A.L.S.
3. Where Rocky Bluffs Meet.....Jack Darrow, C.E.C.
4. Television Today and Tomorrow.....Aaron Glickstein, P.L.S.

## INFORMAL ESSAY

1. For Who Is God, Save the Lord.....Ruth Abend, M.L.S.
2. Heritage Immortal.....John Watkins, C.E.C.
3. Undying Youth.....Dorothy Shearer, A.L.S.
4. No Greater Love.....Beverly Stanbrough, T.L.S.

## PERSONAL NARRATIVE

1. Meet My Mom.....Don McDow, C.E.C.
2. Eavesdropping.....Margo Barndt, M.L.S.
3. A Psalm of Life.....Burford McCorkle, C.J.C.
4. The Navy Department Deeply Regrets.....Betty Arney, T.L.S.

## VERSE

1. Prayer of Peace.....Opal Tussey, T.L.S.
2. The New Dawn.....Richard Martin, C.J.C.
3. Evensong.....Naomi Oaks, M.L.S.
4. The Pyramids.....Jane Lyon, P.L.S.

## ORATION

1. Spartacus to the Gladiators.....Norman Besheer, C.J.C.
2. Fools in a Paradise.....Richard Harris, C.E.C.
3. The Unknown.....Patricia McLain, T.L.S.
4. A Study of Ghosts.....Dorothea Hanske, S.L.H.

## EXTEMPORANEOUS SPEAKING

1. Donna Ballard.....D.L.S.
2. Patricia Harvey.....S.L.H.
3. Blaine Strader.....C.J.C.
4. Mickey Kincheloe.....C.W.C.

## DECLAMATION

1. Kathryn Howard.....Jean Arthur, A.L.S.
2. My Little Son.....Carol Decker, D.L.S.
3. What Price Glory.....David Epstein, P.L.S.
4. The Copperhead.....Frank Canfield, C.E.C.

Central  
**SOCIETY**



1208756

# CENTRAL WEBSTER CLUB



*Top Row*—L. Jones, M. Kincheloe, B. Owens, C. Anderson, C. Lewis, J. McDaniel, Miss Grubbs, Mr. Lukens.  
*3rd Row*—R. Adcock, C. Berner, R. Brennehan, C. Brown, D. Burton, J. George, J. Jeffrey, G. Kelsay.  
*2nd Row*—K. Meinen, J. Moore, B. Orr, D. Ozburn, B. Shackelford, H. Schoengerdt, M. Surber, T. Stanley.  
*1st Row*—T. Storie, J. Walsh, J. Watley, H. Williams, H. Zimmerman.

## OFFICERS

	<i>First Term</i>	<i>Second Term</i>	<i>Third Term</i>	<i>Fourth Term</i>
<i>President</i> .....	Lee Jones	Mickey Kincheloe	Bob Owens	Chuck Anderson
<i>Vice-President</i> .....	Bob Owens	Chuck Anderson	Chuck Anderson	Bill Orr
<i>Secretary</i> .....	Mickey Kincheloe	Bob Owens	Carl Brown	Carl Brown
<i>Treasurer</i> .....	Bill Orr	Carl Brown	Jerry McDaniel	John Jeffrey
<i>Corresponding Secretary</i> .....	Chuck Anderson	Bill Orr	Bill Orr	Jerry McDaniel
<i>Sergeant-at-Arms</i> .....	Roy Shackelford	Harold Zimmerman	Harold Zimmerman	Myron Surber
<i>Critic</i> .....	Jerry McDaniel	Jerry McDaniel	John Jeffrey	Jerry McDaniel
<i>Parliamentarian</i> .....	Harold Zimmerman	Jimmy George	Jimmy George	
<i>Property Box</i> .....	Carl Brown	Lee Jones	Mickey Kincheloe	Bob Owens
<i>Devotions Chairman</i> .....	Jimmy George	John Jeffrey	Roy Shackelford	
<i>Intersociety Representative</i> .....	Chuck Lewis	Chuck Lewis	Chuck Lewis	Chuck Lewis
<i>Honorary President</i> .....				Jerry McDaniel

*Medal Pinner*..... Carl Brown  
*Song Leader*..... Lee Jones  
*Standard Bearer*..... Mickey Kincheloe  
*Pianist*..... Bob Owens  
*Motto*..... "In Vestigiis Maximorum"  
*Colors*..... Red and White

# ARISTONIAN LITERARY SOCIETY



*Top Row*—L. Myers, P. Brennan, J. Arthur, V. Brown, J. Mowry, Mrs. Shafer, Mr. Hann, D. Anderson.  
*4th Row*—M. Anderson, A. Angle, B. Brooks, J. Burgess, A. Crowley, W. Curvan, B. Ellis, C. Furnish.  
*3rd Row*—D. Hampton, T. Hunter, J. Krekel, M. Martin, B. McElroy, V. McKinzie, M. Prater, S. Rhodes.  
*2nd Row*—S. Richards, E. Riley, B. Sharp, D. Shearer, G. Shearer, P. Silvey, M. Sinclair, D. Stockdale.  
*1st Row*—A. Switzer, B. Travis, M. Watson, S. Weddle, M. Wren.

## OFFICERS

	<i>First Term</i>	<i>Second Term</i>	<i>Third Term</i>	<i>Fourth Term</i>
<i>President</i> .....	Lois Myers	Pat Brennan	Jean Arthur	Virginia Brown
<i>Vice-President</i> .....	Pat Brennan	Jean Arthur	Jean Anne Burgess	Mary Jo Sinclair
<i>Secretary</i> .....	Jean Arthur	Jean Anne Burgess	Virginia Brown	Jo Ann Krekel
<i>Treasurer</i> .....	Jean Anne Burgess	Virginia Brown	Mary Jo Sinclair	Shirley Rhodes
<i>Corresponding Secretary</i> .....	Virginia Brown	Mary Jo Sinclair	Marilyn Prater	Shirley Weddle
<i>Sergeant-at-Arms</i> .....	Mary Jo Sinclair	Shirley Weddle	Shirley Rhodes	Dana Stockdale
<i>Ctrlle</i> .....	Virdelle McKinzie	Dana Stockdale	Jo Ann Krekel	Virdelle McKinzie
<i>Phoebia</i> .....	Jo Ann Krekel	Jo Ann Krekel	Marilyn Prater	Marilyn Prater
<i>Rush Captain</i> .....	Shirley Rhodes	Shirley Rhodes	Lois Myers	Elizabeth Riley
<i>Reporter</i> .....	Marilyn Prater	Shirley Rhodes	Shirley Weddle	Joann Mowry
<i>Intersociety Representative</i> .....	Joann Mowry	Joann Mowry	Joann Mowry	

<i>Medal Pinner</i> .....	Jean Arthur
<i>Song Leader</i> .....	Lois Myers
<i>Standard Bearer</i> .....	Pat Brennan
<i>Pianist</i> .....	Carolyn Furnish
<i>Flower Girl</i> .....	Jean Anne Burgess
<i>Motto</i> .....	"Non Quis, Sed Quid"
<i>Colors</i> .....	Lavender and Purple

# CENTRAL FRANKLIN CLUB



*Top Row*—H. Menze, E. Anselmi, J. Marino, B. Schwarz, B. Holm, Miss Leonard.  
*3rd Row*—C. Anderson, C. Apel, J. Brown, H. Burchett, J. Chedester, Mr. Evans.  
*2nd Row*—C. Darrah, J. Dice, H. Ditzler, J. Donahue, J. Holmberg, B. Jenkins.  
*1st Row*—D. Leedy, J. Morris, S. Rybolt, J. Trantham, K. Webster, J. Willingham.

## OFFICERS

	<i>First Term</i>	<i>Second Term</i>	<i>Third Term</i>	<i>Fourth Term</i>
<i>President</i> .....	Henry Menze	Ernest Anselmi	Jasper Marino	Bill Schwarz
<i>Vice-President</i> .....	Jasper Marino	Bill Schwarz	Carl Apel	Jack Dice
<i>Secretary</i> .....	Ernest Anselmi	John Willingham	Jack Dice	Carl Apel
<i>Treasurer</i> .....	Bill Schwarz	Jack Dice	Herbert Ditzler	Herbert Ditzler
<i>Sergeant-at-Arms</i> .....	John Willingham	Carl Apel	Bob Jenkins	Clifford Anderson
<i>Critic</i> .....	Bob Holm	Henry Menze	Ernest Anselmi	Jasper Marino
<i>Poor Richard</i> .....	Bob Jenkins	Herbert Ditzler	Clarence Darrah	Clarence Darrah
<i>Intersociety Representative</i> .....	Bob Holm	Bob Holm		

*Medal Pinner*.....Henry Menze  
*Song Leader*.....Jasper Marino  
*Standard Bearer*.....John Willingham  
*Motto*....."Animus, Cor, Manus"  
*Colors*.....Buff and Brown



# MINERVA LITERARY SOCIETY



*Top Row*—B. Simons, N. F. DeVaul, M. Barndt, N. Oaks, R. Abend, Miss Alton, Mr. Schmitt, M. Adams, D. Alecock.  
*4th Row*—D. Alexander, M. Atherton, M. Beckerdite, B. Black, E. Carey, L. Crowley, N. M. DeVaul, S. Etherton, P. Gardner.  
*3rd Row*—B. Gloe, D. Greife, P. Gunter, L. Harvey, M. Herzog, D. Hulen, M. Mariana, M. Modlin, P. Montgomery.  
*2nd Row*—D. Mott, J. Murphy, A. Myers, J. Powell, P. Ragle, D. Ratcliff, P. Ratcliff, L. Schildnecht, C. Simons.  
*1st Row*—B. Slimm, D. Smith, M. Thompson, M. Timmons, A. Tobias, P. Vivona, D. Walkenhorst, E. Walker, I. White, S. Woosley.

## OFFICERS

	<i>First Term</i>	<i>Second Term</i>	<i>Third Term</i>	<i>Fourth Term</i>
<i>President</i> .....	Barbara Simons	Norma Fae DeVaul	Margo Barndt	Naomi Oaks
<i>Vice-President</i> .....	Norma Fae DeVaul	Margo Barndt	Naomi Oaks	Marion Adams
<i>Secretary</i> .....	Margo Barndt	Naomi Oaks	Marion Adams	Nora Mae DeVaul
<i>Treasurer</i> .....	Naomi Oaks	Marion Adams	Nora Mae DeVaul	Betty Black
<i>Corresponding Secretary</i> .....	Marion Adams	Nora Mae DeVaul	Betty Black	Pat Gunter
<i>Sergeant-at-Arms</i> .....	Betty Black	Pat Gunter	Elenora Walker	Ruth Gloe
<i>Critic</i> .....	Joanne Murphy	Elenora Walker	Pat Gunter	Maurine Herzog
<i>Rush Captain</i> .....	Nora Mae DeVaul	Joanne Murphy	Norma Fae DeVaul	Dorothy Ratcliff
<i>Intersociety Representative</i> .....	Ruth Abend	Ruth Abend	Ruth Abend	Ruth Abend

<i>Medal Pinner</i> .....	Margo Barndt
<i>Song Leader</i> .....	Barbara Simons
<i>Standard Bearer</i> .....	Ruth Abend
<i>Flower Girl</i> .....	Nora Mae DeVaul
<i>Pianist</i> .....	Carol Simons
<i>Athena</i> .....	Elenora Walker

# EMERSON CLUB



*Top Row*—B. Maxwell, A. Pinkerton, J. Watkins, D. Harris, D. Zook, D. McDow, G. Rhodes, Miss Callahan.  
*4th Row*—A. Bell, B. Benedict, L. Berlin, F. Canfield, J. Darrow, B. Driesbach, D. Grieger, Mr. Blackford.  
*3rd Row*—D. Halstead, K. Harris, D. Heath, C. Holloway, E. Kartsonis, D. Kellogg, J. Kyger, B. LaFayette.  
*2nd Row*—C. Logan, F. McCraw, D. McRoberts, B. Miller, R. Polson, D. Presgrove, H. Roberts, C. Roseen.  
*1st Row*—J. Snyder, P. Stasi, J. Wagner.

## OFFICERS

	<i>First Term</i>	<i>Second Term</i>	<i>Third Term</i>	<i>Fourth Term</i>
<i>President</i> .....	Bill Maxwell	Allan Pinkerton	John Watkins	Dick Harris
<i>Vice-President</i> .....	Dick Harris	John Watkins	Don McDow	Lawrence Berlin
<i>Secretary</i> .....	Allan Pinkerton	Don McDow	Gerald Rhodes	Jack Darrow
<i>Treasurer</i> .....	Don McDow	Gerald Rhodes	Harold Roberts	Bill LaFayette
<i>Corresponding Secretary</i> .....	Jim Lawson	Harold Roberts	Frank Canfield	Archie Bell
<i>Sergeant-at-Arms</i> .....	Frank Canfield	Bill LaFayette	Duane Greiger	Don Kellogg
<i>Critic</i> .....	Gerald Rhodes	Dick Harris	Allan Pinkerton	John Watkins
<i>Emersonian</i> .....	Harold Roberts	Frank Canfield	Jack Darrow	Ralph Polson
<i>Intersociety Representative</i> .....	Don Zook	Don Zook	Don Zook	Don Zook
<i>Honorary Presidents</i> .....				{ Don McDow { Gerald Rhodes
<i>Medal Pinner</i> .....	Bill Maxwell			
<i>Song Leader</i> .....	Dick Harris			
<i>Standard Bearer</i> .....	Don Zook			
<i>Pianist</i> .....	Frank Canfield			
<i>Motto</i> .....	"Labor Omnia Vincit"			
<i>Colors</i> .....	Blue and Gray			

# THALIAN LITERARY SOCIETY



*Top Row*—M. Oldham, K. Sever, S. Smith, B. Levy, B. Stanbrough, Miss Leiben-  
good, Mr. Limbaugh, B. Arney, D. Bain.  
*4th Row*—B. Batten, D. Bauer, B. Bell, P. Bolt, M. Crawford, P. Doves, D.  
Durrett, B. Eggleston, L. Eye.  
*3rd Row*—C. Fox, M. Hall, J. Heinz, B. Hodge, J. Hopkins, E. Jones, S. Kirby,  
A. Leuthen, L. Ludwig.  
*2nd Row*—P. McLain, M. Markham, J. Marlowe, K. Morast, B. Murley, M. Noyce,  
W. Oldham, M. Plouch, J. Reese.  
*1st Row*—P. Schroch, J. Shumate, C. Sledd, K. Smith, M. Smith, O. Tussey, W.  
West, G. Young.

## OFFICERS

	<i>First Term</i>	<i>Second Term</i>	<i>Third Term</i>	<i>Fourth Term</i>
<i>President</i> .....	Melva Oldham	Kitty Lou Sever	Shirley Smith	Beverly Levy
<i>Vice-President</i> .....	Vivian Scott	Shirley Smith	Beverly Levy	Pat Bolt
<i>Secretary</i> .....	Shirley Smith	Beverly Levy	Kathleen Smith	Kathleen Smith
<i>Treasurer</i> .....	Beverly Levy	Pat Bolt	Gwen Young	Marleen Plouch
<i>Corresponding Secretary</i> .....	Kitty Lou Sever	Kathleen Smith	Pat Bolt	Gwen Young
<i>Sergeant-at-Arms</i> .....	Gwen Young	Gwen Young	Marleen Plouch	Jeanette Heinz
<i>Critic</i> .....	Kathleen Smith	Melva Oldham	Kitty Lou Sever	Shirley Smith
<i>Sacerdos</i> .....	Pat Bolt	Marleen Plouch	Melva Oldham	Melva Oldham
<i>Rush Captain</i> .....	Vivian Scott	Jeanette Heinz	Bev Stanbrough	Bev Stanbrough
<i>Historian</i> .....	Martha Hall	Martha Hall	Martha Hall	Martha Hall
<i>Editor of Tattler</i> .....	Pat Bolt	Pat Bolt	Pat Bolt	Pat Bolt
<i>Intersociety Representative</i> .....	Bev Stanbrough	Bev Stanbrough	Bev Stanbrough	Bev Stanbrough

*Medal Pinner*.....Marleen Plouch  
*Song Leaders*.....Shirley Smith and Bev Stanbrough  
*Standard Bearer*.....Beverly Levy  
*Pianist*.....Dolores Durrett  
*Molto*....."Non Ministrari, Sed Ministrare"  
*Colors*.....Gold and White

# CENTRAL JEFFERSON CLUB

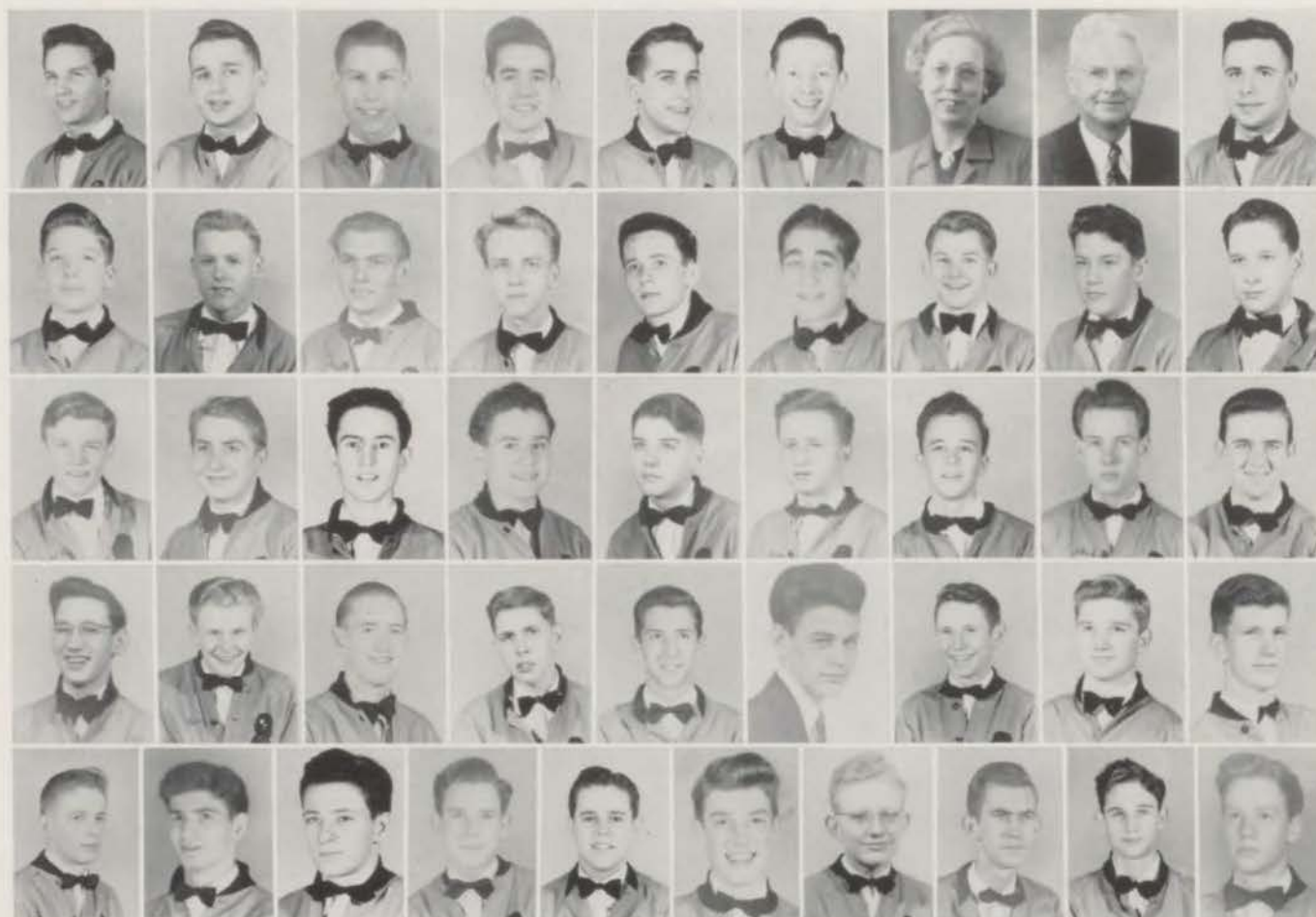

*Top Row*—A. Pascutti, H. Tager, B. Martin, N. Besheer, J. Botz, B. Strader, Miss Kite, Mr. Diersen, J. Arthur.  
*4th Row*—P. Baker, B. Cawby, J. Cockrum, L. Crosby, W. Cummickel, R. Czarlinsky, C. Dietrich, D. Dyer, B. Eggleston.  
*3rd Row*—C. Harrison, J. Higgins, H. Hon, D. House, F. Koger, W. Langford, J. Leavel, J. Loman, D. Lusby.  
*2nd Row*—D. Maize, B. McCorkle, G. Merritt, D. North, L. Noss, C. Payne, K. Propst, R. Reid, B. Ross.  
*1st Row*—R. Stewart, E. Silverman, S. Silverman, J. Soule, C. Street, A. Thornburg, J. Warren, D. Whaley, C. Winbigler, P. Wyne.

## OFFICERS

	<i>First Term</i>	<i>Second Term</i>	<i>Third Term</i>	<i>Fourth Term</i>
<i>President</i> .....	Arthur Pascutti	Henry Tager	Richard Martin	Norman Besheer
<i>Vice-President</i> .....	Henry Tager	Blaine Strader	Norman Besheer	Burford McCorkle
<i>Secretary</i> .....	Richard Martin	Richard Whaley	Burford McCorkle	Jack Arthur
<i>Treasurer</i> .....	Burford McCorkle	Jim Soule	Jack Arthur	Bill Ross
<i>Corresponding Secretary</i> .....	Richard Whaley	Norman Besheer	Jim Soule	Jack Leavel
<i>Sergeant-at-Arms</i> .....	Blaine Strader	Jack Arthur	Jerry Loman	Allen Thornburg
<i>Critic</i> .....	Norman Besheer	Arthur Pascutti	Henry Tager	Richard Martin
<i>Historian</i> .....	Angus Reed	Angus Reed	Angus Reed	Angus Reed
<i>Rush Captain</i> .....	Calvin Payne	Richard Martin	Arthur Pascutti	Chesley Harrison
<i>Property Box</i> .....	Blaine Strader	Henry Tager	Larry Crosby	Walter Langford
	Richard Martin	Blaine Strader	Dick Stewart	Frank Koger
<i>Intersociety Representative</i> .....	Jack Botz	Jack Botz	Jack Botz	Jack Botz
<i>Honorary President</i> .....	Blaine Strader			

<i>Medal Pinner</i> .....	Jack Botz
<i>Song Leader</i> .....	Arthur Pascutti
<i>Standard Bearer</i> .....	Richard Martin
<i>Pianist</i> .....	Jess Cochrum
<i>Motto</i> .....	"Veritas Vos Liberabit"
<i>Colors</i> .....	Orange and Black

# DELPHIAN LITERARY SOCIETY



*Top Row*—E. Wright, P. Thompson, M. Moffit, G. Jacobsen, C. Decker, Mrs. Scoville, Mr. Dentel, D. Adams, L. Adams, M. Adam.  
*5th Row*—P. Anderson, D. Ballard, M. Bartlett, M. Bear, P. Beck, B. Beitman, M. Birk, M. Brock, B. Carter, R. Cheatham.  
*4th Row*—S. Collyer, M. Crosby, L. Curran, B. Dawkins, R. DeMasters, M. Finney, R. Francisco, B. Fretz, N. Geritz, L. Glaser.  
*3rd Row*—S. Greene, R. Ham, W. Harper, P. Heaven, D. Hert, B. Hull, M. Hutton, M. Kelly, B. Long, B. McCammon.  
*2nd Row*—H. McCorkle, C. McKibben, P. Moehlman, J. Payne, A. Rose, M. Shackelford, M. Souder, B. Stuckwish, J. Stuckwish, S. Thomas.  
*1st Row*—A. Troutman, R. Vanderhoof, M. VanderMey, J. Walkenhorst, M. Wall, J. Westmoreland, P. Wilmann.

	<i>First Term</i>	<i>Second Term</i>	<i>Third Term</i>	<i>Fourth Term</i>
<i>President</i> .....	Eleanor Wright	Patricia Thompson	Maxine Moffit	Georgia Jacobsen
<i>Vice-President</i> .....	Patricia Thompson	Maxine Moffit	Georgia Jacobsen	Hope McCorkle
<i>Secretary</i> .....	Maxine Moffit	Georgia Jacobsen	Betty McCammon	Rose Marie DeMasters
<i>Treasurer</i> .....	Betty McCammon	Maxine Bartlett	Rose Marie DeMasters	Donna Ballard
<i>Corresponding Secretary</i> .....	Georgia Jacobsen	Betty McCammon	Hope McCorkle	Norma Geritz
<i>Sergeant-at-Arms</i> .....	Patricia Moehlman	Rose Marie DeMasters	Louise Curran	Anna Mae Troutman
<i>Critic</i> .....	Beverly Hull	Eleanor Wright	Maxine Bartlett	Maxine Moffit
<i>Delphi</i> .....	Donna Ballard	Anna Mae Troutman	Martha Adam	Patricia Moehlman
<i>Rush Captain</i> .....	Norma Geritz	Janice Payne	Anna Mae Troutman	Patricia Anderson
<i>Parliamentarian</i> .....	Marion Crosby	Marion Crosby	Marion Crosby	Marion Crosby
<i>Intersociety Representative</i> .....	Carol Decker	Carol Decker	Carol Decker	Carol Decker

<i>Medal Pinner</i> .....	Marion Crosby
<i>Song Leader</i> .....	Maxine Bartlett
<i>Standard Bearer</i> .....	Patricia Thompson
<i>Pianist</i> .....	Betty Fretz
<i>Flower Girl</i> .....	Barbara Dawkins
<i>Motto</i> .....	"Melius Esse Quam Videri"
<i>Colors</i> .....	Old Rose and Silver

# SOCIETY OF LITERATURE AND HISTORY



*Top Row*—M. Schilon, G. Zurovsky, M. Williamson, E. Wilhelm, M. McCarty, Miss Estes, Miss Storms.  
*4th Row*—D. Andrews, A. Blackman, C. Brott, S. Bruns, S. Carpenter, W. Cruse, J. Davis.  
*3rd Row*—W. Edmonson, E. Gibson, N. Guilliams, B. Hamblet, D. Hanan, D. Hanske, P. Harvey.  
*2nd Row*—S. Kusnetsky, N. Leava, M. Lenge, M. Mills, A. Reiman, N. Robb, D. Roberts.  
*1st Row*—M. Bose, Y. Schmalz, L. Scott, S. Sherman, M. Swerdfeger, W. Taylor, D. Wilson.

## OFFICERS

	<i>First Term</i>	<i>Second Term</i>	<i>Third Term</i>	<i>Fourth Term</i>
<i>President</i> .....	Maxine Schilon	Gertrude Zurovsky	Maxine Williamson	Elaine Wilhelm
<i>Vice-President</i> .....	Maxine Williamson	Nancy Guilliams	Anna Blackman	Shirley Carpenter
<i>Secretary</i> .....	Gertrude Zurovsky	Mary Ann Rose	Lois Scott	Norma Leava
<i>Treasurer</i> .....	Mary Ann Rose	Madge Swerdfeger	Dorothea Hanske	Carolyn Brott
<i>Corresponding Secretary</i> .....	Madge Swerdfeger	Elaine Wilhelm	Nadine Robb	Yvonne Schmalz
<i>Sergeant-at-Arms</i> .....	Norma Leava	Maxine Williamson	Carolyn Brott	Dorothy Andrews
<i>Critic</i> .....	Lois Scott	Dorothea Hanske	Norma Leava	Maxine Williamson
<i>S. L. H.</i> .....	Shirley Carpenter	Maxine Schilon	Mary Ann Rose	Anna Blackman
<i>Rush Captain</i> .....	Anna Blackman	Shirley Carpenter	Dorothy Andrews	Gertrude Zurovsky
<i>Reporter</i> .....	Elaine Wilhelm	Anna Blackman	Gertrude Zurovsky	Maxine Schilon
<i>Intersociety Representative</i> .....	Marilyn McCarty	Marilyn McCarty	Marilyn McCarty	Marilyn McCarty

<i>Medal Pinner</i> .....	Maxine Williamson
<i>Song Leader</i> .....	Sarah Kusnetsky
<i>Standard Bearer</i> .....	Dorothy Andrews
<i>Pianist</i> .....	Dorothea Hanske
<i>Motto</i> .....	"Veni, Vedi, Vici"
<i>Colors</i> .....	Powder Blue and Navy

# PHILODEMIAN LITERARY SOCIETY



*Top Row*—G. George, C. Warden, A. Glickstein, H. Altman, Miss Sandberg, Mr. Alexander.

*3rd Row*—F. Anderson, D. Coleman, E. DeLeve, T. Engle, D. Epstein, H. Esrig.

*2nd Row*—M. Frumhoff, E. Lieberman, J. Lyon, J. McLain, J. Merritt, D. Morphew.

*1st Row*—G. Nash, H. Robb, E. Smith, J. Weaver.

## OFFICERS

	<i>First Term</i>	<i>Second Term</i>	<i>Third Term</i>	<i>Fourth Term</i>
<i>President</i> .....	Gwyllyn George	Charles Warden	Aaron Glickstein	Harold Altman
<i>Vice-President</i> .....	Aaron Glickstein	Erlene Fishbaugh	Erlene Fishbaugh	Tom Engle
<i>Secretary</i> .....	Erlene Fishbaugh	Tom Engle	Fletcher Anderson	Jim Weaver
<i>Treasurer</i> .....	Tom Engle	Fletcher Anderson	Jesse Merritt	Fletcher Anderson
<i>Corresponding Secretary</i> .....	Charles Warden	Bill Larbig	Tom Engle	Joe McLain
<i>Sergeant-at-Arms</i> .....	Bill Larbig	Bob Stigall	Donald Coleman	Marvin Frumhoff
<i>Crille</i> .....	Fletcher Anderson	Gwyllyn George	Charles Warden	Aaron Glickstein
<i>Parliamentarian</i> .....	Bob Stigall	Jane Lyon	Jim Weaver	Harold Esrig
<i>Historian</i> .....	Bob Stigall	Bob Stigall	Bob Stigall	Bob Stigall
<i>Intersociety Representative</i> .....	Harold Altman	Harold Altman	Harold Altman	Harold Altman

*Medal Pinner*.....Harold Altman

*Song Leader*.....Joe McLain

*Standard Bearer*.....Donald Coleman

*Pianist*.....Bob Stigall

*Motto*....."Litterae et Aequalitas"

*Colors*.....Black and White

# INTERSOCIETY REPRESENTATIVES



A.L.S.

G.W.C.

M.L.S.

C.F.C.

T.L.S.

C.E.C.

D.L.S.

G.J.C.

S.L.H.

P.L.S.

*Aristonian*—B. Sharp, J. Arthur, A. Angle, M. Sinclair, M. Watson, D. Shearer, E. Riley.

*Webster*—C. Anderson, J. George, M. Kincheloe, C. Lewis, R. Shackelford, J. McDaniel, L. Jones.

*Minerva*—B. Black, N. F. DeVaul, D. Mott, N. Oaks, P. Gardner, R. Abend, M. Barndt.

*Franklin*—C. Anderson, H. Menze, E. Anselmi, B. Schwarz, H. Ditzler, B. Holm, J. Dice.

*Thalita*—P. McClain, M. Oldham, S. Smith, O. Tussey, G. Young, B. Stanbrough, B. Arney.

*Emerson*—R. Harris, F. Canfield, B. Maxwell, F. McCraw, J. Darrow, J. Watkins, D. McDow.

*Delphian*—M. Souder, C. Decker, D. Ballard, M. Moffit, B. Carter, L. Adams, M. Crosby.

*Jefferson*—M. Besheer, A. Pascutti, B. Strader, R. Martin, H. Tager, D. House, B. McCorkle.

*Slache*—D. Hanske, N. Guilliams, P. Harvey, A. Reiman, C. Brott, E. Gibson, E. Wilhelm.

*Philodemian*—E. DeLeve, D. Epstein, H. Esrig, J. Lyon, A. Glickstein, H. Altman, F. Anderson.



# THEATRE



# SPRING PLAY



Marion Crosby; John Jeffrey; Doris Mott.

Jo Ann Krekel; Dick Harris; Jean Anne Burgess.

# VARIETY NIGHT



*Top Row*—"Corn, Inc.," D. Harris, C. Lewis; A golden-voiced girl, J. Krekel; Oh, take me to Hawaii, momma! D. Ratliff; The boogey man, F. Canfield.

*2nd Row*—"Nobody loves me," D. Harris, C. Lewis, D. McDow, J. Cockrum, C. Logan; Clear up to here! G. Zurovsky, C. Logansky, S. Kusnetzky; "When day is done," N. Guilliams.

*1st Row*—Tie snatcher! N. Guilliams, J. Jeffreys; "Um, cawots!" L. Myers, D. Stewart, A. Angle; "The thinkers," N. Guilliams, F. Canfield; Another tie thief! A. Pascutti, J. Krekel.

# SPEAKING OF SNAPS

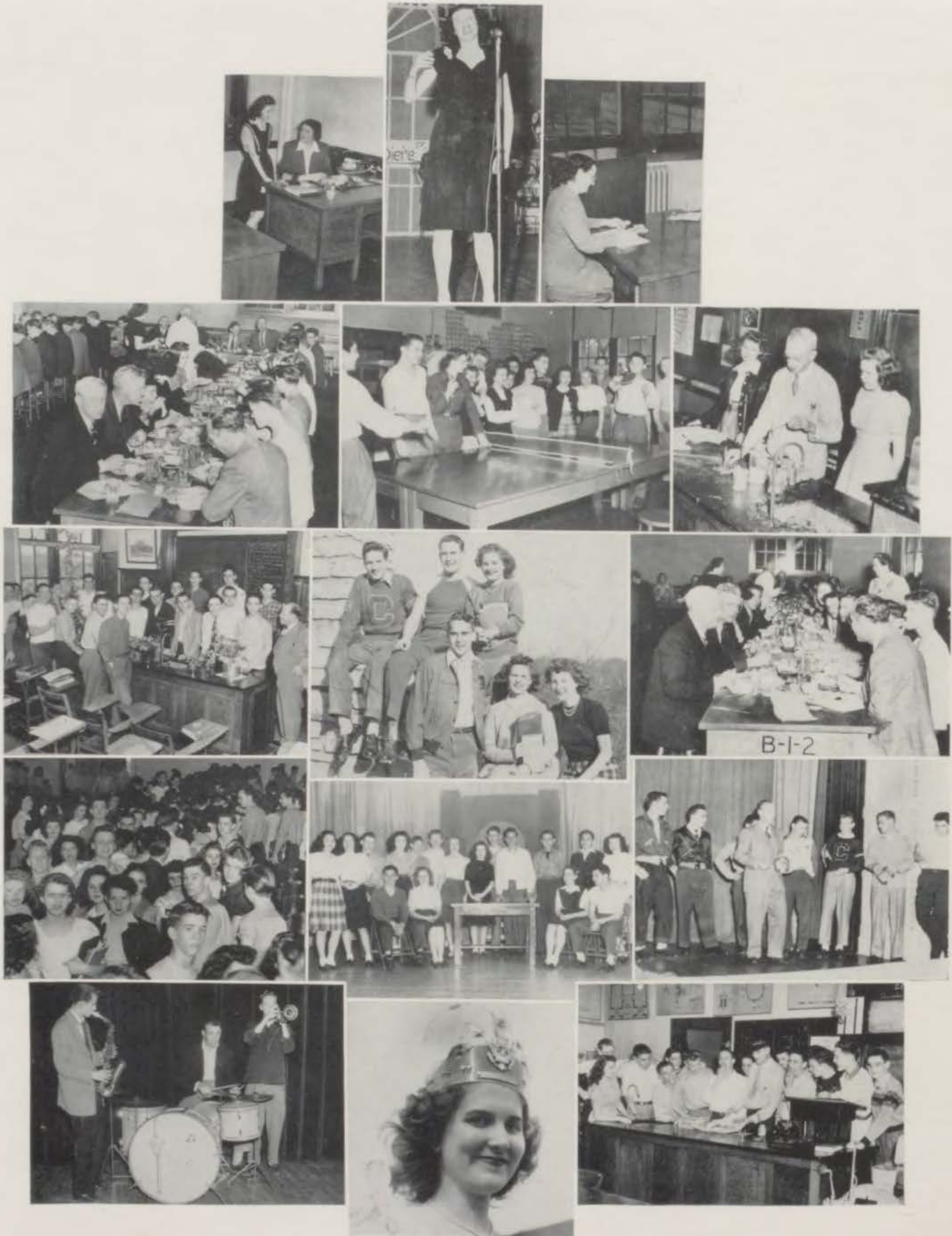

*Top Row*—Miss Church at work, as usual; Dot gives with a song; Miss White in the office.  
*2nd Row*—Football banquet; Some game, Rick! Mr. Oldendick demonstrates.  
*3rd Row*—Mr. Dentel's first hour; The Class Officers; More football banquet—still eatin'!  
*2nd Row*—The mob; Debaters; Couch awards letters.  
*1st Row*—Got the pitch? Our Queen! Mr. Keller's hotdog stand

## SPEAKING OF SNAPS



*Top Row*—Linesmen; Favorite corner in the front hall; A. L. S. takes it over.

*4th Row*—Friends (?) T. Timmons, T. Hunter; Physics Lab; "Ummmm, good!" Teen Town in full swing.

*3rd Row*—Debaters at Work; Mixer.

*2nd Row*—Dead End Kids; Football banquet; Miss Abel speaks; Jitterbugs.

*1st Row*—Assorted Personalities; Lettermen; Football Dinner; "Bookworms."

# RED CROSS



*Top Row*—Cookin' on the front burner . . . Yuletide cheer from art department.

*2nd Row*—All-City Council Representatives . . . LaVonne Ludwig examines art work.

*Top:* Carolyn Brotl, Harry Sherrill, Billy Cann, Shirley Adelman.  
*Front:* Bessie Moore, Beverly Hodge, Shirley Smith . . . Scrapbooks bring a smile.

*1st Row*—French class aids Miss Wardell . . . Woodshop displays . . . chessmen.

This year brought another successful Red Cross drive to Central. A total of \$963.43 was collected, an average of \$0.51 per pupil.

But this should not overshadow the work done throughout this year by the active Junior Red Cross group and the many activities produced by the art, clothing, foods, and practical arts classes.

Some outstanding accomplishments have been made during the year. A poster contest for the 1947 drive was held, and a poster made by Jack Henderson is now in Washington, D. C., competing with the nation's best. Central also was represented on the All-City Council by Shirley Smith, as corresponding secretary.

# OTHER DEPARTMENTS



# CENTRALIAN



*Co-Editors-in-Chief:*  
J. Arthur, P. Brennan

*Co-Business Managers:*  
B. Stanbrough, M. Williamson



*Top Row—*  
B. Abend,  
A. Angle,  
W. Benson,  
J. Boltz,  
V. Brown,  
J. Burgess.

*5th Row—*  
S. Butler,  
J. Chedester,  
B. DeMasters,  
G. George,  
M. Hall,  
J. Henderson.

*4th Row—*  
E. Jones,  
C. Lewis,  
B. Martin,  
M. McCarty,  
J. McDaniel,  
H. Menze.

*3rd Row—*  
J. Mowry,  
A. Myers,  
L. Myers,  
N. Oaks,  
B. Owens,  
K. Sever.

*2nd Row—*  
S. Silverman,  
B. Simons,  
D. Stewart,  
B. Travis,  
A. Troutman,  
D. Youngblood.

*1st Row—*  
D. Zook,  
G. Zurovsky,  
Miss Callahan,  
Mr. Hann,  
Mr. Hayes,  
Miss Henry,  
Mr. Watson.





*Top Row*—"Flash" Benson; Result of overwork.

*3rd Row*—Big Business; Relaxing—Pat, Mr. Hann and Jean; click, clack, click—Marilyn McCarty typing.

*2nd Row*—Another one!! Sara Butler; The Staff; Senior editing—Brown, Myers and Zurovsky.

*1st Row*—Company—Help!! Consultation—G. George, N. Oaks, A. Troutman; Handling the money—B. Stanbrough and M. Williamson.

# LUMINARY I



Co-Editors—S. Smith, B. Gillen



First Term Luminary Staff



Top Row—M. Peden, first page editor; B. Stanbrough, second page editor; A. Troutman, third page editor; L. Jones, fourth page editor; J. Mowry, special editions; M. Bartlett, advertising manager; J. Payne, circulation manager; H. Ditzler, assistant editor-in-chief.

4th Row—C. Decker, first page assistant; B. Strader, first page assistant; P. Harvey, second page assistant; R. DeMasters, second page assistant; D. Stockdale, second page assistant; N. Geritz, third page assistant; M. McCarty, third page assistant; C. Lewis, fourth page assistant.

3rd Row—D. Harris, fourth page assistant; C. Payne, fourth page assistant; S. Clayman, statistician; B. Watts, office manager; C. Davis, bookkeeper; D. Hanske, mailing editor; A. Crowley, typist; J. Warren, messenger.

2nd Row—R. Galloway, art editor; W. Benson, photographer; O. Hill, pressman; E. Leibson, pressman; K. Propst, pressman; H. Schowengerdt, pressman; A. Thornberg, pressman; W. Stuessi, pressman.

1st Row—B. Taylor, press assistant; B. Bess, press assistant; K. Johnson, press assistant; H. McCorkle, press assistant; Mr. Hayes, advisor; Mr. Limbaugh, advisor; Miss Oldham, advisor.

# LUMINARY II



*Second Term Luminary Staff*



Jerry McDaniel, Editor-in-Chief;  
Eugene Leibson, Publication Editor;  
Pat Bolt, Copy Editor; Norman  
Besheer, Advertising Manager.



*Top Row*—H. Tager, first page editor; G. Schmidt, second page editor; G. Jacobsen, third page editor; C. Harrison, fourth page editor; A. Thornberg, assistant publication editor; S. Davis, business manager; G. Rhodes, first page assistant; M. Prater, special issue editor; B. Simons, first page assistant.

*4th Row*—L. Myers, second page assistant; B. Black, second page assistant; P. Davis, second page assistant; J. Tussey, second page assistant; G. George, home room editor; E. Levin, third page assistant; M. Oldham, third page assistant; S. Weddle, third page assistant; G. Zurovsky, third page assistant.

*3rd Row*—J. Lawson, fourth page assistant; M. Barndt, radio editor; J. Watkins, fourth page assistant; E. Fishbaugh, departmental editor; Y. Schmalz, style book editor; M. Sinclair, style book editor; N. Oaks, librarian; J. Warren, messenger; R. Abend, office manager.

*2nd Row*—D. Hanske, mailing editor; M. Peden, typist; L. Scott, statistician; R. Galloway, art editor; W. Benson, photographer; W. Stuessi, pressman; R. Bess, assistant pressman; K. Johnson, folding machine; H. Schowengerdt, assistant layout man.

*1st Row*—K. Propst, assistant layout man; Mr. Hayes, adviser; Mr. Limbaugh, adviser; Miss Oldham, adviser.

# BAND



*Top Row*—D. Alexander, B. Baker, B. Bell, C. Boije, D. Burton, B. Chandler, E. Canfield, E. Davis.  
*7th Row*—B. Duesbach, D. Dukes, J. Flannery, D. French, N. Ford, D. Graves, D. Hart, P. Harvey.  
*6th Row*—J. Higbie, D. House, J. Johns, C. Johnson, C. Johnson, D. Kellogg, A. King, J. Kinsler.  
*5th Row*—S. Kirby, C. LaSala, P. Lightfoot, K. Lockridge, B. Lapke, R. Mitchell, J. McAtee, F. McCraw.

*4th Row*—P. McNutt, E. Nell, B. Oldham, C. Parker, A. Parks, R. Parr, W. Pence, C. Phillips.  
*3rd Row*—S. Rucuglia, C. Schmaltz, R. Shafer, A. Short, B. Snare, J. Soule, A. Spanton, A. Stephenson.  
*2nd Row*—B. Strader, D. Summania, R. Walker, B. Wilson, C. Winbigler, P. Wyne, W. Zacharias, D. Zook.  
*1st Row*—D. Zook, Mr. Schlager, Mr. Cater, J. Loman.

*Cabinet (Inset)*—*Top Row*—Harold Zimmerman, Quartermaster; Phil Wyne, Librarian; Ben Henderson, Property Man.  
*1st Row*—Dorothy Alexander, Secretary; Don Zook, President and Drum Major; Pat Harvey, Treasurer.

# ORCHESTRA



*Top Row*—D. Alexander, L. Anderson, P. Baker, E. Brehm, A. Brod, C. Brown, F. Bulloe, S. Butler, T. Carpenter.

*5th Row*—B. Carter, J. Cave, R. Clevenger, M. Constable, J. Davis, P. Davis, R. DeMasters, B. Easton, W. Edmunds.

*6th Row*—L. Eye, G. Francis, P. Gibbs, C. Gilmore, L. Grieger, K. Hammond, D. Hart, D. Henkin, J. Lawson.

*3rd Row*—E. Lieberman, J. Loman, D. Malze, M. McCarty, J. McDaniel, J. McLain, H. Myers, L. Noss, W. Osadchey.

*2nd Row*—J. Powell, J. Reese, H. Reid, B. Ross, C. Schmalz, G. Schmidt, G. Spaw, B. Snare, B. Stuckwisch.

*1st Row*—N. Thompson, J. Votapka, E. Watkins, Mr. Schlager, Mr. Cater, P. Wyne, R. Young, W. Zacharias.

*Cabinet (Inset)*—Gerald Schmidt, Librarian; Billie Ann Carter, Secretary; Rose Marie DeMasters, President; Jerry McDaniel, Treasurer and Concert Master.

# CONCERT CHOIR—GIRLS' CHORUS



## CONCERT CHOIR

*Top Row*—B. Stivers, D. Young, F. Canfield, J. Centonze, L. Hinman, J. Studer, M. Manning, J. Accurso, G. Olsen, C. Logan, H. Agron, P. Baker, S. Raccuglia, E. Kartsonis.

*3rd Row*—J. Helfner, D. McQuerry, E. Back, S. Waterman, J. Cockrum, G. Kelsay, R. Halsey, N. Stillwell, H. Butner, F. Groves, G. Asher, B. Reese.

*2nd Row*—N. Wilson, B. Brown, J. Votapka, W. Cruse, K. Sever, A. Myers, P. Redle, J. Woerner, N. Leava, D. Moore, J. Vineyard.

*1st Row*—Mrs. Koenig, L. Coutts, M. Dunlap, B. Watts, H. McCorkle, N. Gulliams, M. Markle, C. Davis, S. Kusnetsky, C. Davis, B. Stevens, Mr. Schmitt.

## GIRLS' CHORUS

*Top Row*—E. Tiffany, F. Stephenson, D. Roberts, N. Hawk, C. Francis, H. Stewart, I. Erickson, B. Gloe, M. VanderMey, E. McKinley, J. Kington, J. Atchley, D. Phelps.

*4th Row*—F. Howard, W. West, C. Million, D. Andrews, S. Sloan, R. Moad, M. Rose, R. Costello, I. Smith, D. White, C. Brott, B. Black.

*3rd Row*—D. Dean, B. Tanham, M. Williamson, S. Burnham, J. Krekel, A. Switzer, D. Hampton, B. Brooks, B. McElroy, R. George, J. Hopkins, C. Kearns, O. Tussey.

*2nd Row*—Mrs. Koenig, C. Allison, H. Riggs, D. Cook, M. Davis, B. Pyle, J. Shumate, J. Marlowe, K. Morast, M. Boulware, H. Pierce, P. Gunter, D. Holbrook, Mr. Schmitt.

*1st Row*—B. Carlyle, V. Davis, S. McComb, B. Hall, E. Shanin, B. Altermott, D. Williams, J. Morrison, M. Smith, G. Young, B. Manier, N. Richardson.

## CONCERT CHOIR OFFICERS

<i>President</i> .....	<i>First Semester</i> Gene Kelsay	<i>Second Semester</i> Donna McQuerry
<i>Vice-President</i> .....	Pat Brennan	Frank Canfield
<i>Secretary</i> .....	Betty Reese	Aileen Myers
<i>Treasurer</i> .....	Betty Reese	Hope McCorkle
<i>Stage Manager</i> .....	Dean Pressgrove	Clarence Logan
<i>Librarian</i> .....	Lois Coutts	Marvin Manning

## GIRLS' CHORUS OFFICERS

<i>President</i> .....	<i>First Semester</i> Carolyn Brott	<i>Second Semester</i> Ruth Gloe
<i>Vice-President</i> .....	Betty Black	Marjorie VanderMey
<i>Secretary</i> .....	Ruth Gloe	Barbara Ellis
<i>Treasurer</i> .....	Mary Ann Rose	Mary Ann Rose
<i>Stage Manager</i> .....	Juanita Harris	Janet Marlowe
<i>Librarian</i> .....	Gwen Young	June Kington

# ZOOLOGY CLUB



*Top Row*—D. Smith, D. Williams, L. Kauffman, B. Penner, E. Weinstein, C. Bolje, A. Angle, C. Anderson, E. Gibbs, B. Combs, J. Henderson, D. Coleman.  
*4th Row*—B. Rick, J. Dice, W. Patton, H. Phillippe, B. LaFayette, J. Wagner, D. Hoekensmith, A. Crowley, B. Noble, C. Stoneberger, P. Swain, V. Durrett.  
*3rd Row*—B. Bess, E. Reed, P. Vivona, M. Timmons, B. Ellis, A. Switzer, P. Wilkins, W. Harper, M. Prater, B. Travis, M. Herzog, G. George, J. Itagsdale.  
*2nd Row*—V. Stephenson, Mr. Hann, M. Barndt, B. Slimm, J. Leavel, D. Cappelock, J. Stuckwish, A. Troutman, B. Keim, L. Eye, T. Rhodes, D. Koutelas, Miss Leibengood.  
*1st Row*—J. Cave, B. Hamblet, L. Myers, S. Collyer, R. Cheatham, M. Adam, H. Ditzler, P. Brennan, E. Hewitt, D. Nightingale, J. Arthur, J. Freeland, V. Brown.

*Top Row*—R. Clevenger, P. Mochlman, D. Dixon, G. Phillips, M. Bankston, V. Carr, D. White, C. Kearns, L. Duffield, T. Falco.  
*4th Row*—R. Brennehan, S. Lynch, C. Kearns, N. Reed, W. Bowser, B. Huff, K. Faulkner, G. Kenyon, S. Ashinburst, M. Hall, G. Brundage.  
*3rd Row*—M. Margolin, B. Moore, D. Adams, Miss Leibengood, C. Roseen, P. Prout, D. Robertson, C. Davis, K. McKnight, R. Pinecki.  
*2nd Row*—H. Hillson, G. Young, J. Heinz, M. Hillebrenner, L. Ludwig, S. Smith, B. Stanbrough, D. Hampton, Mr. Hann, B. Hall.  
*1st Row*—C. Kippur, R. Abend, T. Hunter, L. Harvey, P. Brennan, H. Ditzler, V. Brown, M. Anderson, B. Nunley, L. Coutts.

## ZOOLOGY CLUB OFFICERS

	<i>First Term</i>	<i>Second Term</i>
<i>President</i> .....	Pat Brennan	Herbert Ditzler
<i>Vice-President</i> .....	Bill LaFayette	Virginia Brown
<i>Secretary and Treasurer</i> .....	Margo Barndt	Ruth Abend
<i>Corresponding Secretary</i> .....	Lois Myers	Laura Jane Harvey
<i>Sergeant-at-Arms</i> .....	Chuck Jones	Carl Apel
<i>Critics</i> .....	Herbert Ditzler	Tony Falco
<i>Program Chairman</i> .....	Ann Angle	Barbara Sharp



A. Pascutti, R. Malone, C. Anderson, C. Brown, L. Jones, B. Owens, B. Holm



B. Rick, B. Savidge



Mr. Guemple



J. Dice, B. Jenkins

## "C" Club

### OFFICERS

	<i>First Semester</i>	<i>Second Semester</i>
<i>President</i> .....	Bob Holm	Hank Menze
<i>Vice-President</i> .....	Hank Menze	Jasper Marino
<i>Secretary</i> .....	Bob Owens	Bob Owens
<i>Treasurer</i> .....	Jasper Marino	Art Pascutti
<i>Sergeant-at-Arms</i> .....	Joe Sembler	John Willingham



C. Darrah, K. Smith



J. Brown, G. Miller



B. Maxwell, E. Anselmi

Mr. Slaymaker



B. Schwarz, C. Apel, K. Webster, D. Leedy, A. Pappas, J. Marino, J. Willingham, H. Menze.





## LOS CAMINANTES



Top Row—P. Stegman, F. Davis, J. Darrow, P. Moehlman, C. Brott, B. Ross, R. Morphey, S. Adelman.  
 2nd Row—Miss Humphrey, D. Hanan, P. Harvey, H. Reid, G. Smith, Y. Schmalz, M. Watson, M. Cole.  
 1st Row—M. Miles, B. Carter, B. Jolley, M. Woodling, G. Kenyon, D. Schwartz, K. Lockridge, C. Hirsch.

### OFFICERS

President..... Gladys Kenyon  
 Vice-President..... Billie Ann Carter  
 Secretary..... Helen Reid  
 Treasurer..... Bill Ross

Sergeant-at-Arms..... Jack Darrow  
 Critic..... Dick Morphey  
 Historian..... Mildred Woodling  
 Parliamentarian..... Floyd Davis

## LE CERCLE FRANCAIS



Top Row—C. Ervin, C. Stoneberger, B. Rhine, A. Glickstein, F. Canfield, S. Lefforge, B. Smith, A. Tucker, B. Larbig, H. Butner, P. Davis, F. Stephenson.  
 3rd Row—A. Bray, L. Eye, D. Wilson, A. Bell, B. Levy, W. Oldham, B. Murley, M. Hutton, P. Heaven, C. Fox, F. Anderson.  
 2nd Row—A. Rosenberg, B. Taylor, I. Liggett, E. Roan, P. Anderson, N. Williams, A. Levine, F. Reyes, C. Lowe, J. Flannery, J. Bray.  
 1st Row—L. Carr, L. Cohn, J. Leavel, S. Smith, M. Oldham, Miss Wardell, R. Sever, N. Oaks, H. Long, P. Ragle, D. Adams, B. Moore.

### OFFICERS

President.....  
 Vice-President.....  
 Secretary.....

First Semester  
 Kitty Lou Sever  
 Naomi Oaks  
 Melva Oldham

Second Semester  
 Melva Oldham  
 Naomi Oaks  
 Kitty Lou Sever

Treasurer.....  
 Sergeant-at-Arms.....  
 Choir Director.....

First Semester  
 Jack Leavel  
 Homer Long  
 Shirley Smith

Second Semester  
 Jack Leavel  
 Homer Long  
 Shirley Smith

# COMMERCIAL CLUB



*Top Row*—B. Glover, M. Glucas, M. Rose, N. Glaser, B. Harvel, D. Andrews, P. Schrock, A. Woellner, L. Glaser, M. Brock, B. Bahret, B. Brown.

*4th Row*—E. Wilhelm, D. Hanske, A. Levine, R. Ham, D. Hurt, M. Bear, S. Weddle, M. Watson, P. Ratcliff, S. Rhodes, V. Brown.

*3rd Row*—M. Margolin, S. Ginsberg, R. Bergrose, M. Williamson, G. Zurovsky, N. Leava, W. Cruse, N. Guilliams, M. McCarty, D. Greife, P. Gunter.

*2nd Row*—M. Mindell, N. Barnhart, D. Alcock, J. Welch, C. Simons, S. Woosley, P. Bagle, W. Friedli, M. Souder, L. Levin, Miss Grube.

*1st Row*—P. Montgomery, J. Murphy, B. Simons, M. Moffitt, V. McKinzie, P. Thompson, P. Moehlman, C. Decker, M. Birk, M. Hutton, S. Thomas.

*Top Row*—M. Keller, E. Maretoli, K. McKnight, K. Sever, M. Plouch, S. Greene, M. Kelly, B. Beitman, B. Mays, R. Sigglen.

*4th Row*—A. Koelzer, Miss Cornell, D. Gable, S. Clayman, E. Stein, D. Eubank, L. Eberling, M. Newton, D. Bittner, J. Cave.

*3rd Row*—H. Reed, I. Roberts, J. Werly, A. Parks, J. Stockton, D. Shearer, B. Raines, H. Sandman, C. Galitzky, C. Kippur.

*2nd Row*—E. Levin, H. Morris, E. Thompson, A. Russo, M. Oldham, J. Shockey, J. Sarfaty, N. Todd, G. Kenyon, J. Freeland.

*1st Row*—B. Altergott, G. Jacobsen, P. Bolt, P. Thompson, P. Moehlman, B. Carter, B. McCammon, M. VanderMey, R. Vanderhoof, N. Geritz.

# ENGINEERS' CLUB



*Top Row*—R. Reid, J. Botz, D. Williams, G. Linnerson, L. Koenigsdorf, W. Fowler, L. Jones, J. McLain, J. Darrow.

*2nd Row*—W. Miller, C. Lockridge, C. Johnson, D. Butterfield, R. Melton, W. Behnke, J. McDaniel, J. Weaver, H. Lee.

*1st Row*—F. Canfield, O. Phillips, F. Davis, Mr. Keller, W. Ross, J. Warren, D. Maize, L. Berlin.

*Top Row*—D. Soule, A. Turpin, A. Woellner, W. Larbig, O. Hill, H. Altman, J. Merritt, S. Gray, J. George.

*2nd Row*—C. Roseen, C. Street, R. Eggleston, R. Stewart, R. Cawby, F. Koger, K. Harris, W. Parrish, H. Esrig.

*1st Row*—B. Widlund, F. Anderson, R. Morphew, W. Bartlett, Mr. Hayes, C. Brooks, R. LeSage, A. Pinkerton.

# OLYMPIANS



*Top Row*—L. Hannen, S. Hart, S. Bockelman, J. Holmes, W. Harper, A. Angle, W. West, M. Leach, M. Covey, M. Beckerdite.  
*4th Row*—S. Kusnetzky, M. Timmons, D. Shearer, F. Stephenson, B. Murley, A. Bray, R. Ham, N. Robb, N. Williams.  
*3rd Row*—N. Westervelt, D. Dreis, M. Schock, M. Barndt, L. Eye, N. Thompson, K. Sever, D. Williams, J. Bray.  
*2nd Row*—J. Shockey, P. Leach, C. Rogers, W. Lamb, P. Anderson, G. Rodwell, B. Taylor, J. Vineyard.  
*1st Row*—J. Dreis, L. Coutts, E. Walker, Y. Schmalz, E. Riley, J. Murphy, P. Watson, B. Traw.

<i>President</i> .....	<i>First Semester</i> Elizabeth Riley	<i>Second Semester</i> Yvonne Schmalz	<i>Rush Captain</i> .....	<i>First Semester</i> Pat Anderson	<i>Second Semester</i> Elizabeth Riley
<i>Vice-President</i> .....	Vivian Scott	Cleo Rogers	<i>Reporter</i> .....	Roberta Ham	Norma Westervelt
<i>Secretary</i> .....	Yvonne Schmalz	Gwendolyn Rodwell	<i>Critic</i> .....	Betty Traw	Pat Anderson
<i>Treasurer</i> .....	Sarah Kusnetzky	Kitty Sever	<i>Program Chairman</i> .....	Delores Fincher	
<i>Corresponding Secretary</i> .....	Kitty Sever	Betty Traw	<i>Advisor</i> .....	Miss Purnell	Miss Purnell
<i>Sergeant-at-Arms</i> .....	Donna Ballard	Sarah Kusnetzky			

# FORUM CLUB



*Top Row*—J. Darrow, J. Watkins, D. Grieger, D. McDow, L. Scott, P. Stegman.  
*1st Row*—D. Williams, A. Pinkerton, H. Tager, D. Stewart, M. Peden, E. Stein.

<i>President</i> .....	<i>First Term</i> Jack Darrow	<i>Second Term</i> Henry Tager	<i>Corresponding Secretary</i> .....	<i>First Term</i> Dick Stewart	<i>Second Term</i> Lois Scott
<i>Vice-President</i> .....	Blaine Strader	John Watkins	<i>Treasurer</i> .....	Mary Lucile Peden	Allan Pinkerton
<i>Service Chairman</i> .....	Henry Tager	Don McDow	<i>Sergeant-at-Arms</i> .....	John Watkins	Eddie Stein
<i>Recording Secretary</i> .....	Sally Clayman	Mary Lucile Peden	<i>Parliamentarian</i> .....		Jack Darrow

# SOCIAL SCIENCE



*Top Row*—H. Showengerdt, L. Scott, C. Anderson, D. Leedy, J. Loman, C. Hicks, J. Studer, S. Silverman, H. Lee, S. Williams.  
*4th Row*—P. Stasi, G. Gleason, G. George, S. Adelman, B. Howard, J. Helfner, B. Harvel, S. Kirby, D. Soule, N. Jamison.  
*3rd Row*—E. Wright, B. Hull, R. Cheatham, P. Bolt, L. Eberling, J. Harris, K. Smith, E. Fretz, S. Collyer, R. Grigsby.  
*2nd Row*—M. Rose, J. Stafford, B. McCormick, M. Keller, S. Welton, M. Wall, A. Purks, Miss Westerfield, P. Wilkins, B. Crane.  
*1st Row*—L. Ludwig, B. Dawkins, P. Montgomery, B. White, E. Walker, L. Harvey, C. Simons, B. Simons, N. F. DeVaul, B. Levy.

*Top Row*—J. Henderson, B. Stewart, J. Apel, B. Schwarz, P. Molen, A. Pappas, D. Butterfield, J. Hawkinson, J. McLain, B. Galloway.  
*4th Row*—F. Koger, I. Roberts, J. Powell, J. Cave, M. Simclair, B. Sharp, P. Beck, P. Gunter, A. White, L. White, R. Piniecki.  
*3rd Row*—G. Jacobson, J. Payne, E. Davis, E. Stein, L. Glaser, M. Shackelford, F. Graves, C. Johnson, E. Hartman, R. Greenberg.  
*2nd Row*—R. Rosenberg, J. Lackey, C. Cage, S. Sherman, A. Tucker, A. Rosenberg, W. Lamb, M. Williamson, M. Lenge, J. Lyon, B. Carlyle.  
*1st Row*—N. M. DeVaul, M. Adam, A. Angle, M. Barndt, A. Thornburg, J. Jeffrey, J. Lawson.

## OFFICERS

<i>President</i> .....	Margo Barndt
<i>Vice-President</i> .....	John Jeffrey
<i>Cor. Secretary</i> .....	Martha Adam
<i>Rec. Secretary</i> .....	Nora DeVaul
<i>Treasurer</i> .....	Ann Angle
<i>Sgts.-at-Arms</i> .....	Jimmie Lawson, Allan Thornburg
<i>Sponsor</i> .....	Miss Westerfield

# HI-Y



## SENIOR HI-Y

*Top Row*—J. Gibson, C. Brown, B. Bartlett, J. Schmidt, B. Orr, J. Jeffery, D. McDow.  
*2nd Row*—J. George, J. Marino, R. Martin, J. Arthur, J. McDaniel, B. Parrish, M. Kincheloe.  
*1st Row*—Mr. McDaniel, J. Apel, C. Anderson, L. Jones, B. Owens, D. Harris, Mr. McDonald.

## JUNIOR HI-Y

*Top Row*—W. George, B. Melton, C. Darrah, S. Rybolt, R. Lusby, J. Trantham, B. Egelston, S. Gray, C. Street.  
*2nd Row*—H. Williams, O. West, W. Kresse, J. Chedester, R. Halstead, R. Reed, R. Stewart, J. Holmberg, C. Johnson.  
*1st Row*—J. Walsh, F. Anderson, R. Jenkins, Mr. McDonald, F. Koger, I. Blumenthal, D. Williams, T. Stanley.



## SOPHOMORE HI-Y

*Top Row*—D. House, E. Rosenbalm, R. Booker, G. Herforth, K. Dewey, A. Stevenson, R. Mills, M. Brown.  
*2nd Row*—Mr. McDonald, E. Bieser, D. Fisher, J. MacCormack, F. Vlar, K. Meinen, Mr. Waterhouse.  
*1st Row*—B. Diehl, B. Shoemaker, D. Sumonia, D. Groves, E. Platnico, B. Allen, R. DeWitt.

## SENIOR CHAPTER OFFICERS

	<i>First Semester</i>	<i>Second Semester</i>
<i>President</i> .....	Bob Owens	Lee Jones
<i>First Vice-President</i> .....	Lee Jones	John Apel
<i>Second Vice-President</i> .....	Richard Harris	Chuck Lewis
<i>Secretary</i> .....	Mickey Kincheloe	Charles Anderson
<i>Treasurer</i> .....	John Apel	Gerald Schmidt

## JUNIOR CHAPTER OFFICERS

	<i>First Semester</i>	<i>Second Semester</i>
<i>President</i> .....	Richard Stewart	Bob Jenkins
<i>First Vice-President</i> .....	Steve Rybolt	Jerry Chedester
<i>Second Vice-President</i> .....		Steve Rybolt
<i>Treasurer</i> .....	Bob Jenkins	Jim Brown
<i>Secretary</i> .....	Bob Cawby	Bob Cawby
<i>Sergeant-at-Arms</i> .....	Jerry Holmberg	Jerry Holmberg

## SOPHOMORE CHAPTER OFFICERS

	<i>First Semester</i>	<i>Second Semester</i>
<i>President</i> .....	Bob DeWitt	Don House
<i>First Vice-President</i> .....	Bob Shoemaker	Bob Diehl
<i>Secretary</i> .....	Bob Diehl	Glen Herfurth
<i>Treasurer</i> .....	Kenneth Meinen	Don Groves

The Central Hi-Y Club made real progress in the 1945-'46 season. Three chapters, one each of Sophomores, Juniors and Seniors, were organized. "Doc" Waterhouse sponsored the Sophomores; Mr. Myron Rybolt, the Juniors; and B. W. McDaniel, the Seniors. Each chapter was limited to 30 members, and affiliated with the National Hi-Y Fellowship.

Outstanding program events of the year included: monthly suppers at Southeast Presbyterian Church for all chapters; Central Football Banquet at First Lutheran Church; publication of semester program booklet; sponsoring of series of pre-Easter programs for Central students; meetings held in members' homes; annual Mother and Son Banquet; attendance at Hi-Y district conference at Rosedale.

Outstanding also were the club's service projects. Many members helped, such as Gra-Y club leaders in the grade schools. Hi-Y raised \$50.00 for the Y. M. C. A. World Service program. Leadership for the Saturday morning physical education program for boys of the community held by the "Y" in Central Junior High was supplied by the Hi-Y, as well as umpires, scorekeepers and coaches for the Gra-Y Softball League.

Truly, Central Hi-Y made an honest effort to live up to its purpose "To create, maintain and extend throughout the school and the community high standards of Christian character."

## DRAMA



*Top Row*—F. Katz, L. McCracken, C. Logan, M. Maddox, D. Epstein, A. Pascutti, D. McDow, S. Silverman, E. Anselmi, F. Canfield, R. Stewart.  
*2nd Row*—D. Nightingale, G. Teeple, J. Prasma, S. Campbell, J. Jeffrey, R. Harris, C. Sledd, J. Arthur, M. Beckerdite, J. Mowry, B. Davis.  
*1st Row*—C. Decker, J. Burgess, J. Krekel, Miss Robertson, N. DeVaul, N. Guilliams, J. Murphy, M. Souder, J. Hatch, R. Medlov.

### DRAMA OFFICERS

	<i>First Term</i>	<i>Second Term</i>	<i>Third Term</i>
<i>President</i> .....	Arthur Pascutti	Ernest Anselmi	Margaret Beckerdite
<i>Vice-President</i> .....	John Jeffrey	Charles Lewis	David Epstein
<i>Secretary</i> .....	Richard Harris	Joanne Murphy	Stanley Silverman
<i>Sergeant-at-Arms</i> .....	LeRoy McCracken	Richard Stewart	Norma DeVaul
<i>Stage</i> .....	Clarence Logan David Epstein	Clarence Logan Arthur Pascutti	Clarence Logan Arthur Pascutti Jean Burgess
<i>Reporter</i> .....	Joann Mowry	Joann Mowry	Joann Mowry

# GIRL RESERVES



ADVISORS  
Miss Wiberg, Miss Compton, Miss Keating

- Top Row*—S. Williams, A. Tobias, S. Etherton, D. Hulen, M. Thompson, G. Smith, J. Harrison, D. Mott, B. Slimm, P. Gardner.
- 3rd Row*—A. Troutman, D. Aleock, S. Thomas, M. Hutton, E. Thompson, A. Woellner, J. Hagan, K. Lockridge, J. Wood, D. Williams.
- 2nd Row*—C. Peden, B. Davis, J. Lackey, J. Stockton, D. Eubank, G. George, K. Sever, B. Stanbrough, M. McCarty.
- 1st Row*—M. Peden, E. Wilhelm, D. Hanske, N. Guilliams, A. Turpin, C. Sledd, J. Votupka, B. Bell, C. Johnson.
- Top Row*—P. Ragle, L. Eberting, B. Harvel, R. Mitchell, M. J. Wren, B. Sharp, P. Welsh, L. Myers, B. Simons.
- 3rd Row*—D. Griefe, D. Anderson, M. Watson, B. Medland, G. Shearer, G. Young, M. Moffit, R. Ham, Y. Schmalz.
- 2nd Row*—A. White, P. Gunter, B. Brooks, M. Cole, J. Welch, N. M. DeVaul, N. F. DeVaul, L. Harvey.
- 1st Row*—M. Modlin, S. Woosley, M. Timmons, T. Hunter, J. Murphy, D. Nightingale, D. Shearer, M. Herzog.
- Top Row*—M. Margolin, N. Geritz, P. Thompson, P. Moehlman, H. Reid, I. Roberts, C. Furnish, M. J. Sinclair, S. Weddle, W. Curvan.
- 3rd Row*—G. Kenyon, P. Downey, B. McCammon, C. Brott, T. Harris, J. Garrison, B. Pyle, W. Purtle, M. Shackelford, S. Lynch.
- 2nd Row*—M. VanderMey, M. Crosby, C. Decker, J. Burgess, J. Arthur, B. Black, M. Oldham, S. Smith, C. Davis, N. Epps.
- 1st Row*—T. Jolley, E. Carey, C. Simons, M. Adams, M. Atherton, S. Gorman, S. Guthrie, K. Morast, P. McLain, B. Eggleston.

## OFFICERS

<i>President</i> .....	Jean Arthur
<i>Vice-President</i> .....	Melva Oldham
<i>Secretary</i> .....	Pat Brennan
<i>Treasurer</i> .....	Betty Black
<i>Inter-Club Council Representative (Senior)</i> .....	Carol Decker
<i>Inter-Club Council Representative (Junior)</i> .....	Ann Angle



# TROUVERE CLUB



*Top Row*—H. Butner, S. Butler, E. Watkins, D. Maize, J. McLain, S. Kirby, J. Centonze, W. Zacharias, B. Black, B. Ellis, A. Crowley.  
*2nd Row*—M. McCarty, J. Votapka, J. Alexander, L. Coutts, J. Vineyard, M. Rose, J. Powell, S. Guthrie, J. Reese, D. Moore, M. Modlin.  
*1st Row*—P. Gunter, N. Guilleams, D. McQuerry, E. Kartsonis, J. Cochrum, C. Brott, M. Grimm, D. Sumonia, P. Baker, Mr. Schmitt.

## TROUVERE CLUB OFFICERS

	<i>First Term</i>	<i>Second Term</i>
<i>President</i> .....	Beverly Stanbrough	Pat Gunter
<i>Vice-President</i> .....	Marilyn McCarty	Donna McQuerry
<i>Secretary</i> .....	Dorothy Alexander	Jess Cokrum
<i>Corresponding Secretary</i> .....	Betty Black	Carolyn Brott
<i>Treasurer</i> .....	Ernest Kartsonis	Joyce Powell
<i>Sergeant-at-Arms</i> .....	Darrel Maize	Joe McLain

## CENTRAL SONG SIRS OFFICERS

<i>President</i> .....	Don McDow
<i>Vice-President</i> .....	Frank Canfield
<i>Secretary</i> .....	Ernest Kartsonis
<i>Treasurer</i> .....	Gerald Schmidt
<i>Sergeant-at-Arms</i> .....	Jack Studer
<i>Librarian</i> .....	Stuart Roberts
<i>Stage Manager</i> .....	Dean Pressgrove

## SONG SIRS



*Top Row*—J. Mann, D. Mills, F. Bonder, S. Roberts, J. Watkins, M. Manning, C. Phillips, J. McLain, J. Darrow, J. McDaniel, D. McRoberts, D. Walker.  
*3rd Row*—I. Blumenthal, D. Tanquary, D. Young, R. Halstead, J. Alexander, F. Davis, C. Schmidt, B. LaFayette, L. Hersh, C. Jameson, G. Dickerson, M. Brown.  
*2nd Row*—N. Stillwell, D. Fisher, B. Garriques, S. Gray, D. Grieger, R. Lusby, B. Stivers, K. Faulkner, J. Powell, R. Anderson, H. Sherrill, S. Earnstein.  
*1st Row*—J. Wilcox, E. Platnico, D. Pressgrove, J. Studer, G. Schmidt, D. McDow, F. Canfield, Mr. Schmitt, R. Riley, C. Holloway, L. Henderson.

# COOPERATIVE OCCUPATIONAL EDUCATION



*Left Vertical Row*—1. L. Young  
 2. N. Doby  
 3. M. Dolby  
 4. N. Hawkes  
 5. M. Riley

*3rd Vertical Row*—1. A. Davis  
 2. V. DiCarlo  
 M. Crawford  
 3. B. Maelzer  
 W. Knott  
 4. M. Williams  
 5. P. Howe  
 6. B. Kessler  
 I. Klnock  
 S. Hottman

*2nd Vertical Row*—1. B. Steinbrecher  
 2. M. Boulware  
 3. W. May  
 M. Berry  
 4. W. Bluetsman  
 5. L. Curran  
 6. Miss Dahl  
 L. Hannen

*4th Vertical Row*—1. J. James  
 2. J. Tussey  
 3. E. Tiffany  
 N. Chamberlain  
 4. B. Davis  
 5. A. George  
 6. M. Schillon

# SPORTS



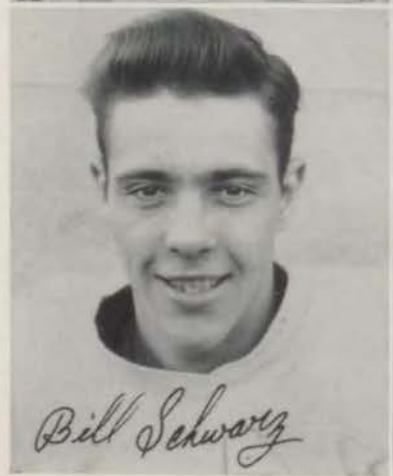
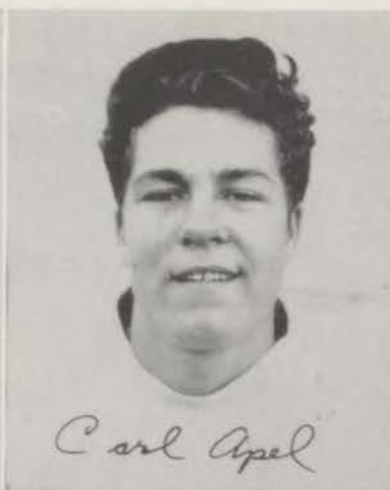

The 1945 Eagles were a team to be feared throughout the entire season. They boasted an ever-fighting, hard-driving bunch of clean football-minded boys. Their record, although not perfect, takes its place among the other outstanding teams in Central's past. The close of the season found Central in third place with five games won against two lost. Five lettermen returned from the previous year, four of whom were regulars. Although this was a very potent fact, the squad was greatly weakened by the loss of Jasper Marino, returning letterman, due to a serious knee injury received during the preceding summer.

In the first game of the season, the Blue Eagles crossed the state line to Kansas to play their old rival, the Wyandotte Bulldogs, in a nonleague opener. The game ended in a 6 to 6 deadlock, with Central's Joe Sembler tallying the touchdown for Central from the 1-foot line and Wilson scoring for Wyandotte.

Central opened the interscholastic league with a rousing 21 to 0 victory over the Pasco Pirates. Featuring three touchdown passes from the talented arm of Johnny Willingham to the versatile Hank Menze, the Eagles displayed power through the air that threw fear into the other league contenders.

Following the Pasco Pirates, came the Westport Tigers, who gave the fans one of the finest games of the season. The field was water soaked to such an extent that the Blue and White's air power was virtually powerless. It was a seesaw battle throughout the entire game with many fine runs by the signal-calling quarterback of Central, Bob Owens. With less than four minutes to play, Kenton of Westport went over for a tally. The conversion failed and Westport led 6 to 0. Central fans became discouraged and began to leave. After returning the kick-off to our own 44-yard marker, John Willingham came through with a 16-yard pass to Menze, who knocked it in the air, ran on to it, and tore forty yards to pay-dirt. Kenny Webster's "golden toe" saved the day for Central as the game ended Central 7, Westport 0.

The following week the Eagles and the Northeast Vikings fought it out for first place. The Vikings opened up with a surge of power that pushed them ahead at the half 7 to 0 with Minnick doing the damage for Northeast. In the second half, Central received the kick-off; Delvin Norris, Viking end, intercepted a Central pass and ran twenty yards to score. Behind 13 to 0, Central took to the air with Willingham and Owens tossing and Menze, Wilheit, and Pascutti receiving. Pascutti scored early in the fourth quarter on a 5-yard pass from Willingham, and with Webster's conversion the score stood 13 to 7. Later in the fourth period the Eagles drove for another touchdown. Owens tossed a 15-yard pass to Willingham, who lateraled to Pascutti, who ran thirty yards, where he was stopped by a lucky shoestring tackle on the 5-yard marker. Here the breaks turned against Central. A five-yard penalty was called; three fumbles, two of which were fumbled over the goal line, followed. This gave the Vikings possession of the ball, and they kicked out of danger. With only a minute remaining, Central tried desperately to score again but was caught behind its own goal, giving Northeast a safety and two points, Northeast 15, Central 7.

Seeking revenge, the Eagles then took on the Southwest Indians and easily downed them 19 to 0. Bill Schwarz, end, set up the first touchdown by recovering a Southwest

fumble early in the first period. On a series of running plays, Owens took it over from the 6-inch line. Webster's kick was good and the score stood 7 to 0. The second and third period found the ball in midfield most of the time. In the fourth quarter, however, the Eagles loosed their power and scored two touchdowns with Webster scoring from the 1-foot line and Menze scoring on a neat pass from Willingham. Southwest made a bid to score on a long pass but was stopped on the 2-yard marker as the gun sounded, ending the game with Central 19 and Southwest 0.

The second defeat of the season for the Blue and White was dealt out by the powerful Southeast Knights. The Knights scored early in the first quarter when Bill Snyder romped over from the five-yard line. Central came bouncing back with the now famous passing combination (Willingham to Menze plus Webster's educated toe) and netted 7 points, tying the score. Dale Leathers of Southeast, on the first play after the kick-off, broke away for sixty-three yards and seven more points. Southeast again scored late in the third period from the 1-yard line after recovering a Central fumble. The final score of the game came when Willingham uncorked another pass to Menze in the end zone. The game ended with the Knights holding the Eagles on the 1-foot line with the score standing 21 to 13 in favor of Southeast.

The following week Central downed the Crimson of Manual by the convincing score of 34 to 0. Willingham opened the scoring spree in the second period with a forty-yard run to score. Webster kicked the first of his three conversions for the seventh point. With three minutes remaining in the first half, Owens intercepted a Manual pass and carried it to the Manual 25. He then threw a 7-yard pass to Willingham, who maneuvered beautifully for the remaining 18 yards to score. In the third period, Owens again hit Willingham with a 15 and a 10-yard pass that broke Willingham away for his third touchdown. In the fourth period with Central deep in Manual territory, Owens skirted left end for a twenty-yard pass to Menze in the end zone for the final score of the game which ended Central 34, Manual 0.

In the final game of the season the East Bears lost to the tune of 18 to 6. Willingham scored early through center from the five. Copenhagen of East tossed a pass to Sayles in the end zone to end the first half 6 to 6. On the very first play of the third quarter Willingham heaved a 20-yard pass to Menze, who ran 21 yards to score. In the fourth quarter Willingham threw another 20-yard pass, this time to Schwarz in the end zone, ending the season with 5 wins, one tie, and two defeats.

Central received high honors by having Hank Menze, end, Dick Leedy, center, and John Willingham, halfback, on the 1st team All-City all-stars. Also, Joe Sembler, tackle, Alex Pappas, guard, and Bob Owens, quarterback, were placed on the second team all-stars. Bill Schwarz, end, and Jimmy Brown, guard, were on the honorable mention list.

At the award assembly in the school auditorium, Coach Slaymaker presented fourteen boys with first team letters. Hank Menze and Joe Sembler were elected co-captains of the squad by their teammates.

#### MR. ROBERTS

Mr. Roberts deserves much credit for the work which he has done this year. This is the first year in which he has been in charge of the school finances and acted as athletic manager, but he served as football coach when he first came to Central.

We wish to contribute these few words to show our appreciation for the fine work he has done and will continue to do in the future.



Coach H. S. Slaymaker  
Assistant Coach  
Clifford D. Cornelius  
Mr. A. H. Roberts

#### FIRST TEAM FOOTBALL

Top Row—C. Apel, B. Savidge, J. Trantham, W. Willhite, B. Sarver, Mr. Slaymaker, C. Brown, J. Studer, B. Czarlinski, J. Wren, G. Olsen.  
2nd Row—B. Schwarz, A. Pascutti, K. Webster, J. Sembler, A. Pappas, D. Leedy, J. Brown, E. Anselmi, B. Owens, J. Willingham, H. Menze.  
1st Row—A. Heim, J. Morris, G. Miller, C. Wonderly, B. Maxwell, J. Marino, W. Reagan, B. Manus, P. Willingham, J. Willingham.





#### SECOND TEAM FOOTBALL

*Top Row*—O. Jackson, C. Prettyman, B. Nave, H. Hagebusch, D. Hutzler, S. Fair, J. McAtee, M. Peterson, Mr. Manning, Mr. Cornelius, D. Burton, B. Leforgee, B. Hutchins, B. H. Hammer, C. Black, G. Figge, J. Chedester, B. Brown, T. Mathes.

*2nd Row*—B. Nineman, D. Wells, B. Thomas, B. Russell, W. Sears, R. Gomerding, C. Hill, B. Grantham, B. Vrentas, J. Cohen, D. Lathrop, B. Wiest, B. Wynne, R. Brenmaman, P. Schultz, D. Perry, C. Sanders, T. Scott.

*1st Row*—R. Jones, R. Rhodes, R. Johnson, B. Benedict, T. Sanders, K. Henderson, B. Hobbs, A. Bell, S. Balot, R. Riley, B. Coomes, J. Hutchins, S. Soloman.



# BASKETBALL



# BASKETBALL



This year's basketball team of '46 was one of the best teams in scoring Central has ever seen. There were five returning lettermen: Bob Holm, John Willingham, Randy Malone, Lee Jones, and Bob Owens.

In the opening game of the season, Central displayed power by defeating the De LaSalle Cadets, 40 to 29, but the following week the Eagle Quintet met defeat at the hands of the ever-potent Wyandotte Bulldogs to the tune of 49-36. The very next night found the Eagles on the low end of a 45 to 37 decision with the Irish at Lillis. Bouncing back, the Centralites trounced the Hogan Rams the following week 54 to 26. In this game, high scoring honors went to Bob Holm with 12 points.



Coach, Frank Guemple  
Assistant Coach,  
Clifford Cornelius

The Eagles continued on their high-point spree by defeating William Chrisman 51 to 28. Bob Jenkins, junior forward, tossed seven baskets for top scoring honors.

In the initial game of the league, Central lost a closely contested game with the Southwest Indians, 36 to 32. In the second game of the season, Manual's Vic Sellarra, in the last fifteen seconds of the game, sunk the goal that favored Manual, 52 to 51. High honors went to Central's own Johnny Willingham with 19 points.

As if in revenge, the Blue Eagles came back with a smashing 59 to 27 victory over East, setting a new scoring record for the league, with Willingham and Malone bringing down the laurels with 17 and 16 points, respectively.

The Eagles' worst defeat of the season was dealt out by the championship Northeast Vikings by the

score of 35 to 20. As in other games, Lee Jones played a splendid floor game for Central.

Leaving the league, Central dropped another basketball thriller to the Ward Cyclones of Kansas in a very close game, 26 to 24.

Defeat again met the Eagles, this time from the able men of Paseo. The board read 41 to 30, with Randy Malone and Owens scoring 13 and 10 points, respectively, to lead the Eagle attack.

Ill luck again met the Eagle squad. In a three-minute overtime session with only fifteen seconds remaining, Jack Wray of Westport laid in a setup, giving his team a 35 to 33 victory. Central's fighting spirit was ably shown by the fine game Clarence Darrah, Church Anderson and Kenny Webster exhibited.

The final game of the season found the ever-fighting Eagles in another close ball game which was finally won by the Knights from Southeast, 35 to 28.

Central's spirited basketball club was recognized by having Johnny Willingham placed on the second Interscholastic All-Stars and Lee Jones on the Honorable Mention list.

## 1ST TEAM BASKETBALL

Top Row—J. Willingham, J. Willingham, C. Anderson, R. Malone, L. Jones, B. Holm, B. Owens.

1st Row—K. Webster, R. Jenkins, Coach Guemple, L. Koenigsdorf, C. Darrah, S. Silverman.

## 2ND TEAM BASKETBALL

Top Row—J. Morris, W. Kresse, B. Willhite, D. Burton, M. Manning, L. Luther, W. Cummiel, P. Willingham.

1st Row—Coach Cornelius, S. Ryholt, B. Leforgee, J. Donahue, B. Bush, B. Russell, T. Scott.





## TENNIS



*D. Coleman, L. McCracken, M. Frumhoff, J. McDaniel, C. Phillips, Mr. Alexander.*

The fall of 1945 found Central with no experienced tennis players back. Spring rains interfered with the practice matches usually scheduled, and summer play had been only moderate. About a dozen boys answered the call in September, and Jerry McDaniel, Charles Phillips, Donald Coleman, LeRoy McCracken and Marvin Frumhoff were selected to represent Central in the Interscholastic Meet. Marvin Frumhoff lost the first round singles to Norman

Apple of Southwest, who went undefeated through the meet to win the championship. Coleman-McCracken doubles team met Huhn-Fingersh of Paseo, who defeated them 8-1, 6-1, and who later were themselves defeated in the finals. Phillips-McDaniel, the other doubles team, met the Pack-Soxman combination from Southeast, losing 6-2, 3-6, 3-6. The Pack-Soxman team beat Huhn-Fingersh for the doubles championship.

## GOLF

In the annual fall golf tournament, Central High School was represented by seven boys, Captain Chuck Dietrich, Bill Stivers, Jim Higgins, Jim Henderson, Jack Snyder, as regulars, with Floyd Blair and Dudley Mullen as alternates.

This year, the tournament was held at Swope Park Municipal Golf Course Number One. This is one of the hardest courses in Kansas City. The regular seventy-two-

hole contest was played with Southwest winning first place, and with Paseo, Southwest, Westport and Central finishing in that order.

Coach Blackford is expecting a smoother-working team for the coming spring meet. The boys are getting accustomed to the strain of playing in a tournament. Here's wishing the team the best of luck!

*Mr. Blackford, D. Mullen, J. Snyder, J. Higgins, J. Henderson, B. Blair, C. Dietrich.*



# TRACK



*Top Row*—Chedester and Willingham go over; Pence, Manual and White breast tape.

*4th Row*—Leedy heaves! Rick jumps; Smith crosses the bar.

*3rd Row*—“Once over easy” Anderson; Brown and Kincheloe take the high hurdles.

*2nd Row*—Silverman, Menze, White and Sanders go down the stretch; Jacobs shows form.

*Bottom Row*—“Snooks” Owens beats Silverman in 440.

This year's track squad finds strength in the return of five lettermen, John Willingham, Keith Smith, Hank Menze, Jack Dice and Bob Owens. These fellows have already proved themselves worthy of wearing a letter in track and will continue to further the name of Central in this 1946 season.

In the first dual meet of the season, Central trounced their opponents, the Manual Crimson. Since this is the first season in many years that Manual has competed in track, her squad proved too weak for the seasoned Eagles.

The score was 79 and 1/6 to 16 and 5/6. The Eagles, capturing all the first places but one, completely controlled the meet. The results are as follows: shotput, Anselmi, Central; Bagnell, Manual, and Leedy, Central, 39 feet and 1/2 inch; high hurdles, Brown, Central, and Kincheloe, Central, 16:4; 100-yard dash, White, Central, and Bagnell, Manual, 55.7; medley relay, Central (Jenkins, Serber, Darrah and Crawford), 1:43; 220-yard dash, Zapian, Manual, and White, Central, 24:5; low hurdles, Kincheloe, Central, and Brown, Central, 25:8; 880-yard relay (Owens, Pule, Menze and White), 1:40.5; 880-yard run, Dice, Central, Holmberg, Central, and Cumnickel, Central, 2:10.6; broad jump, Willingham, Central, Rick, Central, Pence, Manual, 19 feet and 6 1/2 inches; high jump, Willingham, Central, Webb, Manual, and tie for third, Anderson, Central, Roach, Manual, Jacobson, Central, 5 feet and 6 1/4 inches; pole vault, Smith, Central; Jenkins, Central, and Pappas, Central, Caun, Manual, 9 feet.

Competition looks very keen, and the dual meets, topped off by the city meet, should be close and thrilling. It is possible that at least one city record will be broken this year. Certainly, Central will be well represented in track, and the Eagles will exert all their efforts towards winning the city championship for Central.

# GIRLS' SPORTS



*Top Row*—Miss Purnell, Miss Jones, Miss Storms, J. Bray, Y. Schmatz, K. Sever, L. Young, M. Plough.

*1st Row*—B. Ham, L. Hannen, W. Harper, D. Shearer, J. Stafford, J. Murpy, E. Riley, P. Watson.

## HOCKEY TEAM

*Top Row*—J. Bray, L. Hannen, B. Murley, W. Harper, M. Leach, A. Bray, L. Eye, Y. Schmatz.

*1st Row*—B. Taylor, E. Biley, S. Rhodes, M. Beckerdite, M. Barndt, J. Murphy, B. Traw, J. Hatch.

## BASKETBALL TEAM

*Top Row*—B. Murley, D. Andrews, W. Harper, A. Angle, E. McNutt, L. Eye, D. Williams.

*1st Row*—D. Alexander, D. Shearer, P. Vivona, B. Sharp, M. Barndt, N. Westervelt, P. Watson.



## GIRLS' SPORTS

With "Sportsmanship" the keynote of the Physical Education Department, Girls' Athletics, under the able direction of Miss Hazel Purnell, Miss Gertrude Jones and Miss Marian Storms, is recognized as one of the school's foremost departments. Through their efforts during the years, interest has increased in Girls' Athletics. The teachers, with their pep, enthusiasm, and thorough knowledge of their work, have made physical education a favorite class for girls.

As the seasons roll around, they bring with them various "Sportsdays," including hockey, basketball, and individual sports. Whether these "Sportsdays" result in victory or defeat, they are received in the characteristic Central spirit.

The student managers of intramural sports have very capably assumed their responsibilities and have aided their instructors immeasurably. Higher goals are continually being set for these girls, making the Gym Department one of which the whole school can be justly proud.



# GYM GIRLS IN ACTION



# SPEAKING OF SNAPS



*Top Row*—"Just us gals," T. Hunter, J. Murphy, E. Riley.

*Third Row*—"Ain't love grand," M. Barndt, L. Jones—"Here we are again!"—Linesmen; Track Lettermen.

*Second Row*—"Bugs and Snooks," L. Myers, B. Owens—Senior Ballot—"It must be love," V. Brown, H. Ditzler.

*First Row*—Science Assembly—Luminary Staff hard at work(?)—Mr. Stewart Clare.

# R. O. T. C.



# R. O. T. C.



Sgt. Carl Hoffman  
Lieut. Col. Jerry McDaniel; Major Wallace Behnke

Emotions were mixed as the Central R.O.T.C. battalion began its 1945-'46 season. Under a new and vigorous city commander, Captain Clarence V. Herndon, the outlook was bright, for the R.O.T.C. Central's battalion totaled 225, the second largest score in the city.

Yet every cadet grieved at the loss of popular Sergeant Neal Grubb, who received his discharge from the army and left Central after six weeks of the school year. Stepping efficiently into Sergeant Grubb's vacancy, came Technical Sergeant Carl Hoffman, formerly of Southeast, who organized and started Central's Blue Eagle battalion toward a successful season.

Under the new regulations, Central was eligible for a Lieutenant Colonel as battalion commander. Jerry McDaniel rose to lead the battalion in this position. But by placing high on the test for cadet Colonel, he became regimental Supply Officer, and Major Wallace Behnke took over the battalion reins in February. Able assistants were the battalion Executive Officer, Major Dick Whaley; Adjutant, Captain Harold Altman; Plans and Training, Captain Don Zook; and Intelligence and Supply Officer, First Lieutenant Gerald Rhodes.

Leading A, B and C companies were Captains David Duvall, Jack Botz, and Jack Arthur, respectively. The seconds-in-command of these companies were First Lieutenants Jesse Merritt, Dwayne Greiger and Aaron Glickstein.

Heading the platoons all this year for A Co. were: Lieutenants Burford McCorkle and Harold Isham; B Co., Lieutenants Harold Zimmerman and Richard Martin; and C Co., Lieutenants Gerald Schmidt and Norman Besheer.

Although relinquishing their third place cup, Central's rifle team placed fifth in the city standings. Outstanding for the Eagle targeteers were Louis Anderson, Raymond Anderson, Robert Baker, Richard Bucher, Eugene Calcara, Archie Curtis, Glen Heck, Charles Hick, Ladd Hersh, Robert Melton, William Paradise, Harlo Sterrett, Warren Stuessi, Cecil Warnell and Fred Bonderer. All but three of these sharpshooters will return for 1946-'47, and hope is high for winning the first place cup.

The annual R.O.T.C. events found the Central battalion taking an active part. During the Armistice Day Parade, the Central cadets placed second in the contest for the best-looking battalion. At the revival of the R.O.T.C. "circus" held April 12, Central's display of precision drill was well received.

Central opened the R.O.T.C. social season with its elaborate military ball held February 21st.

The annual Government Inspection and Field Day found the Eagle cadets and their officers giving their best, as always.

So, combining the effects of a new R.O.T.C. administration and fine loyalty and leadership from all sides, the curtain came down on another successful year for the Reserve Officers Training Corps.



## R.O.T.C. OFFICERS

Top Row—Lt. H. Zimmerman, Lt. R. Martin, Lt. G. Schmidt, Lt. H. Isham, Lt. J. Merritt, Lt. A. Glickstein.  
2nd Row—Lt. B. McCorkle, Lt. N. Besheer, Lt. D. Grieger, Capt. J. Botz, Capt. D. Duvall, Capt. J. Arthur, Lt. G. Rhodes  
1st Row—Sgt. C. Hoffman, Capt. H. Altman, Maj. W. Behnke, Lt. Col. G. McDaniel, Capt. R. Whaley, Lt. D. Zook.





**COMPANY A**

- Top Row*—J. Nevins, B. Melton, J. Weaver, W. Rosenbalm, I. Levine, D. Coleman, W. Fowler, H. Jaben, R. Williams, L. Reed, M. Searles, C. Warnell, A. Bratt, J. Snyder.
- 4th Row*—L. Hawley, B. Wuthnow, S. Wachtel, J. Jeffries, D. Heavner, A. Alagna, L. Hersh, W. Carey, H. Gibbs, B. Sarachuk, H. Moreland, W. Cox, R. Anderson, W. Parrish.
- 3rd Row*—L. Bowen, C. Bridges, J. Gee, O. Jenkins, D. Youngblood, R. Hartfel, E. Mynatt, J. Watley, W. Deemie, S. Benningfield, R. Kunzweiler, C. Coleman, J. Garigues, C. Sperry.
- 2nd Row*—J. Wilcox, F. Anderson, P. Wilson, B. Widlund, L. Henderson, L. Gordon, C. Warden, H. Lyons, R. Gwinn, N. Clements, M. Brown, J. Bowers, W. Buckel.
- 1st Row*—R. DeWitt, W. Paradise, H. Altman, W. Behnke, D. Duvall, J. Merritt, H. Isham, B. McCorkle, L. McCracken, F. Hahn, C. Beck, R. Diehl, J. Stoll.

**COMPANY B**

- Top Row*—H. Agron, H. Palmer, R. Halstead, J. McLain, W. Stuessi, D. Williams, H. Barber, H. Sterrett, J. Centonze, B. Drummond, A. Long, B. Inman, B. Miller.
- 4th Row*—J. Wilmore, C. Cannady, W. Chase, B. Ruben, S. Shelton, W. LaFayette, F. Bondener, R. James, C. Freeman, J. Higbee, J. Kinser, T. Creagh.
- 3rd Row*—B. Rhine, B. Atwood, A. Bishop, R. Hiesler, K. Faulkner, K. Johnson, R. Cawby, K. Harris, M. Frumhoff, T. Engle, C. Street, F. Bulloc.
- 2nd Row*—B. Berry, A. Stevenson, D. Bronfman, W. Ehrhardt, R. Chandler, R. Tharp, H. Brashear, R. LeSage, C. Johnson, L. Kaufman, R. Mills, R. Werly, E. Crauhl.
- 1st Row*—W. Branscom, P. Prout, K. Pinkerton, D. Guthrie, R. Martin, J. Botz, D. Grieger, H. Zimmerman, G. McDaniel, G. Rhodes.

# R. O. T. C.



## COMPANY C

*Top Row*—G. Heck, L. Davis, H. Craft, C. Hick, W. Baldwin, J. Hawkinson, D. Butterfield, J. Gibson, L. Hammond, N. Ford, B. Buchard, K. Allen.

*4th Row*—W. Edmunds, L. Walker, H. Lee, L. Hinman, H. Long, R. Clevenger, R. Smith, G. White, R. Krimminger, R. Eggleston, D. Tanquary.

*3rd Row*—C. Markle, W. Tate, B. Penner, C. Brooks, D. House, E. Reed, B. Dreisbach, C. Eagleson, J. Henderson, G. Inman, J. Barnes.

*2nd Row*—G. Wells, R. Baker, P. Lightfoot, G. Meredith, D. Zook, R. Shafer, J. Klassen, B. Moffett, J. Lambie, R. Lee, R. Mills, R. Pugh.

*1st Row*—K. Taylor, D. Sumonia, H. Bogart, E. Calcara, D. McRoberts, J. Arthur, A. Glickstein, N. Besheer, G. Schmidt, G. Baum.



## RIFLE TEAM

*Top Row*—R. Melton, L. Hersh, E. Calcara, W. Stuessi, C. Hick, G. Heck, C. Warnell, A. Curtis.

*2nd Row*—F. Bonderer, R. Bucher, K. Harris, H. Sterrett, R. Anderson, L. Anderson.

*1st Row*—W. Paradise, B. Baker.

## CENTRAL GOES TO AN R.O.T.C. HOP



*Top Row* — "Waltzing, Waltzing," Eleanor Walker and Bill LaFayette, Jerry McDaniel and Shirley Green; "Go-in' Home," Bev Levy, Don Zook, Dick Whaley, Marion Crosby; Eleanor Walker and Bill LaFayette.

*2nd Row*—"Grand March," Jerry McDaniel, Shirley Green; "Just Dancin'."

*3rd Row*—"We've Danced the Whole Night Through," Allan Thornburg and Susan Guthrie; "Still Dancin'!"

### R.O.T.C. MILITARY BALL

"The best ever!" was the claim in praise of the annual military ball held February 21 in Central's girls' gym.

Presiding over the grand formal occasion was the R.O.T.C. "Queen" for 1946, Miss Jean Arthur. The two reigning aides were Miss Marion Crosby and Miss Eleanora Walker, accompanied by Major Dick Whaley and Sergeant Bill LaFayette, respectively. Sergeant John Jeffrey was Queen Jean's escort.

Over one hundred couples kept the highly decorated girls' gym crowded as they danced to the "super-smooth" music of Warren Durrett's thirteen-piece orchestra.

Among the guests were Mr. and Mrs. W. W. Clement, Mr. and Mrs. William Englund, and Captain C. V. Herndon, Kansas City's R.O.T.C. commander, and Mrs. Herndon.

## SENIOR CLASS HISTORY

It was a lovely day; spring had sprung! The trees surrounding the track cast an inviting shade over the industrious (?) track team of Central High. Occupying the most advantageous spot for rest before performing the arduous exercise of touching their toes, sat four likely-looking specimens of manhood, Bob Rick, Bill Orr, Jasper Marino and Dick Leedy. The ringing of the Central Junior bell brought back old memories to the fellows. Drowsily, Rick murmured, "Remember our days at Central Junior and how we boasted of being big freshmen?" Chuck Anderson, Pat Harvey and Bob Owens led our freshman class."

Orr said that his biggest thrill was coming over to Central Senior. They all agreed! They were sophomores then and really had a year ahead of them. In the first Variety Nite, not many sophies participated, but little Ardra Armstrong was quite the singer. Probably the biggest thrill was intersociety. Beverly Stanbrough showed her stuff by winning a gold medal in poem. The spring play was "Pride and Prejudice." Jean Arthur and Dick Harris had leading parts. Others in the play were Stanley Silverman, Joann Mowry and Marion Crosby.

Football was the next subject for discussion, and they found Hank Menze, John Willingham, "Punkin" Marino, Bob Owens and "Little" Joe Sembler winning first team letters. Rick disclosed that he was "water boy," or should we say manager?

Basketball came dribbling in, and first team honors went to Bob Holm, John Willingham, Bob Owens, Lee Jones and Randy Malone. The track squad was also good, with Jack Dice running the 880 and Bob Owens the 440.

Knowing more about Variety Nite, they all looked forward to it. The "fellas and gals" were now bolder and many juniors participated. Chuck Lewis was one of the student directors. Others who took part were Jerry McDaniel, Jerry Loman, Jo Ann Murphy, Donna McQuerry, Art Pascutti, "Hot Lips" Brennan, Dana Stockdale, and "Hot-fee!" Anselmi. Central had a good dance band, with Jerry Loman, Tommy Carpenter and Jimmy Soule beating out some wicked notes.

The spring play found Bill Schwarz, Jean Arthur, LeRoy McCracken, Frank Canfield, Marion Crosby, Janice Payne, Pat Thompson, Joann Mowry, and Evelyn Levin with parts. Don Zook, Chuck Lewis and Dean Pressgrove composed the stage crew, while Ward Benson and Don Butterfield handled the sound effects.

The election of junior officers then came and Pat Brennan was elected President. The aides were Barbara Simons, Lee Jones and Art Pascutti.

Intersociety again became the item of discussion. As juniors, they showed their power. Gold medals were won by: Dick Harris, Declamation; Harold Altman, Formal Essay; Don Zook, Biography; Jerry McDaniel, poem. Silver medals were awarded to Henry Tager, Bob Holm and Naomi Oaks, Ruth Abend, Margo Barndt and Mary Jo Sinclair won bronze medals.

After a fleeting summer, everyone was anxious to return to school—(That was a joke, Son.) They were "Biggy" seniors now. Bill re-

## SENIOR PROPHECY

Dear Students:

As a very pleasant year draws to a close and yours truly heaves a sigh of relief, we would like to look forward to the year 1960 and give you our prophecies for the Senior Class of 1946.

First we see that Art Pascutti, alias "Pascootie, the Cootie," top comedian, is now starring in Frank Canfield's sensational production, "Sally in Our Alley."

Aileen Myers and Dick Leedy are still residing on the Fifth Pink Cloud in West Paradise. Their neighbors to the south, Lee Jones and Margo Barndt, are busily preparing for the coming presidential campaign. Dick Harris and Charles Lewis, in their paper, "Bit-O-News," are giving him full support.

Jean Anne Burgess (Tondeleyo) and Jean "Queen of the Bowery" Arthur are still spying on "Leo the Lips" Vleisides' gang while waiting for Al and Hoiman to make a break from Sing Sing.

Bill Schwarz, Cliff Anderson, and Herbert Ditzler, millionaire owners of "The Café de Bubble Bursters," are currently featuring in their new revue, Pat "Torchy" Brennan singing "Later, Louie, When the Lights Are Low!" Other attractions are Virginia Brown and Shirley Rhodes, performers exquisé, with Virdelle McKinzie as pin seller.

Ronald Galloway, comic strip artist, is adding to his fame from "Gasoline Alley" with "Oil Boulevard." His literary (?) rival, Mary Jo Sinclair, has just completed "Turning Purple," sequel to "Forever Amber."

Jerry Loman can currently be seen at the Hula Hut with his top band, "The Bennie Boys." Featured artist is Arnold Cooley, singing "Hit the Hay."

Facing the Hula Hut is the exclusive boarding house of Gwendolyn Young and Janice Payne.

Lois Myers, after swearing by her bubble gum to go straight, and having been vouched for by Supreme Court Judge, Hank Menze, has finally caught Bob Owens. They were married by Reverend Don Horton in the Little Lurch Around the Corner.

Miss Barbara "Sparkie" Simons, lovely socialite, is having her sixth coming-out party at the Wall-Flower Wisteria Hotel, managed by Don McDow.

Aaron Glickstein is Dean of Yale College, and is working with two of his professors, Gerald Ray McDaniel and Harold Altman, on a great new experiment, Radar Controlled Kiddie-Cars!

Those muscle-bound women, Jo Murphy, Maxine Bartlett, Marion Adams, and Donna Ballard have made names for themselves in the world of lady wrestlers.

"Swooner" Alex Pappas and his "Plump Pretties" are the current attractions on the Flit Parade.

Dr. Gerald Baum is on the staff at Johns Hopkins, and says that he owes all his success to his lovely young wife, Joann Mowry.

Jasper Marino, Bill Orr, Mike Konomos, and Mickey Kincheloe have spent the years since graduation working in the salt mines of Siberia. Robert Daniel Rick, United States Ambassador to Russia and Siberia, smuggles food and dice to them weekly.

Bev Stanbrough has completed her sixth volume of poetry for children—"A Child's Jungle of Worses."

marked about the names they had for the women that year. A "Poss" was a girl that was a "Pile of Sweet Stuff." Then there was "Bang Bang!" which was sarcastic. The girls had names for the "fellas," too!

Lieut. Colonel Jerry McDaniel headed the R.O.T.C., ably assisted by Major Wallace Bhenke and Major Dick Whaley.

On the subject of football, Jasper spoke about the time he hurt his knee and couldn't play. They all remembered how calmly Jasper took it! Menze, Willingham and Leedy that year made the All-Star eleven. Menze and Sembler were named co-captains. Art Pascutti, Bill Schwarz, Bill Maxwell and Ernie Anselmi received letters. The Eagle squad placed third in interscholastic standings. The basketball team was also fine, with Bob Holm, Lee Jones, John Willingham, Randy Malone, Chuck Anderson, Bob Owens and Lee Jones all receiving letters. Holm was elected captain, and Reed was named team manager.

At the Big Six Track Meet at the Municipal Auditorium, Central placed third, being well represented by Carl Pule, Mickey Kincheloe, Jack Dice and Art Pascutti.

Dick mentioned Central's ruling hand, the Student Council. First term officers were: Lee Jones, president, and Pat Brennan, vice-president. Lee was also president of the All-City Student Council. Second term officers were: Dick Harris, president, and Lois Myers, vice-president.

Variety Nite zoomed around again under the student direction of Nancy Guilliams and Frank Canfield. Art Pascutti, Jo Krekel, Nancy Guilliams, John Jeffrey and Jean Burgess held the leads.

The Spring Play was really sharp, they all remembered. It was "Honor Bright," with John Jeffrey, Marion Crosby, Dick Harris, Jo Krekel, Don McDow, Jean Burgess, Frank Canfield, LeRoy McCracken and Allan Thornburg in the leads.

The results of the Senior Ballot found Lee Jones and Pat Brennan, Most Popular; Bob Owens and Jean Arthur, Most Active; Jerry Loman and Dorothy Alexander, Best Musicians; Art Pascutti and Lois Myers, Jolly Good Boy and Girl; John Jeffrey and Nancy Guilliams, Best Actor and Actress; Hank Menze and Liz Riley, Best Athletes; Jack Botz and Jean Burgess, Beau and Belle Brummel; and Jerry McDaniel and Margo Barndt, Best Students.

Then came the election of Senior Class Officers. Art Pascutti was elected President; Lee Jones, Vice-President; Pat Brennan, Secretary; Jack Botz, Treasurer; Jean Arthur, Giftoarian; and Margo Barndt, Sergeant-at-Arms.

That year was Royal year at Central, with Jean Arthur crowned as Queen of Army Day and Pat Brennan as Princess at the Carnation Ball.

The sound of the Coach's whistle interrupted their reveries. The boys knew that sound well. It meant—"Arround the horn!" Struggling to their feet, they lazily jogged around the track.

Donna McQuerry and Carolyn Brott now live with other celebrities at the Waldorf Astoria and spend their evenings performing at Carnegie Hall and the Met.

Rosemarie DeMasters, Pat Thompson, Pauline Vivona and Dee Nightingale are the successful editors of the newest magazine, "Puff." The first edition had a complete sellout.

Ward "Flash" Benson is the only photographer the new movie star, Pat Grantham, will allow to photograph her. Note: Since Bugs Bunny's unexpected death last year, Pat is ably taking his place and eating his carrots—temporarily, of course!

Ruth Abend recently succeeded Maurine Herzog as editor of "Brougue" magazine.

Dorothy Ratcliff and Betty Reese were lost on the Islands of New Guinea and after extensive searching, were found by Jim Lawson and John Apel. The girls expressed no desire to return to civilization. (Neither did the boys!!)

Ernie Anselmi is employed as milkman on the Benton route, for the "Moooooo" Dairy, owned by Claude Brown.

Carl Apel is still looking for a job so that he can marry Margaret Beckerdite and not have to live off of the thousands she makes as an actress.

A lot of excitement was aroused in Ye Olde Central's halls when movie star John Willingham came back to visit his old school. Principal Bob Holm was talking to him and a number of the teachers were standing around watching—Liz Riley, gym teacher; Jo Krekel, English Lit teacher; Alice Mae Turpin, physics teacher; and the De Vauls heading a class in "Keeping Up with the World." Don Youngblood, the new photography teacher, is thinking of quitting—Why? He wants to get married and besides—he's afraid of the dark!

Nancy Guilliams and Marion Crosby are currently starring with John Jeffrey on Tux Theatre, but John's third wife, Dana Stockdale, is objecting, and the program is expected to go off the air soon.

Guess what!! Gwyllyn George finally said yes and Bo Stafford will soon be her eager bridegroom. What a darling couple they make.

"Life Could Be Beautiful, Hummmmm" has prominent Central alumni in its cast, Stanley Silverman, Naomi Oaks, Madge Swedfeger, and Rick Martin. Jim Soule is announcer.

Sally Anderson, proud owner of a pepper factory, has Gerald Rhodes and John Watkins as backers.

Jack Botz is the new swimming instructor at the Y.W.C.A. It is rumored that the girls there are very poor students and keep falling in the pool, hoping to be saved. Wonder why??!

Sarah Kusnetzky and Gertrude Zurovsky have had a nervous collapse from overwork at the Flea Circus. They were taken to Henry Tager's home for the over-ambitious, and are said to be in a critical condition.

Well, chillun', as our heads nod droopily over our typewriters, and we feel that old man Deadline closing in on us, we must stop our minds from wandering any further!!

Respectfully???  
Editors.

