



CENTRALIAN
'44

EDWIN A. HARRIS

MV

q093.951 K162c 1944 63-12952

reference
collection
book



kansas city
public library
kansas city,
missouri



MV
MAIN

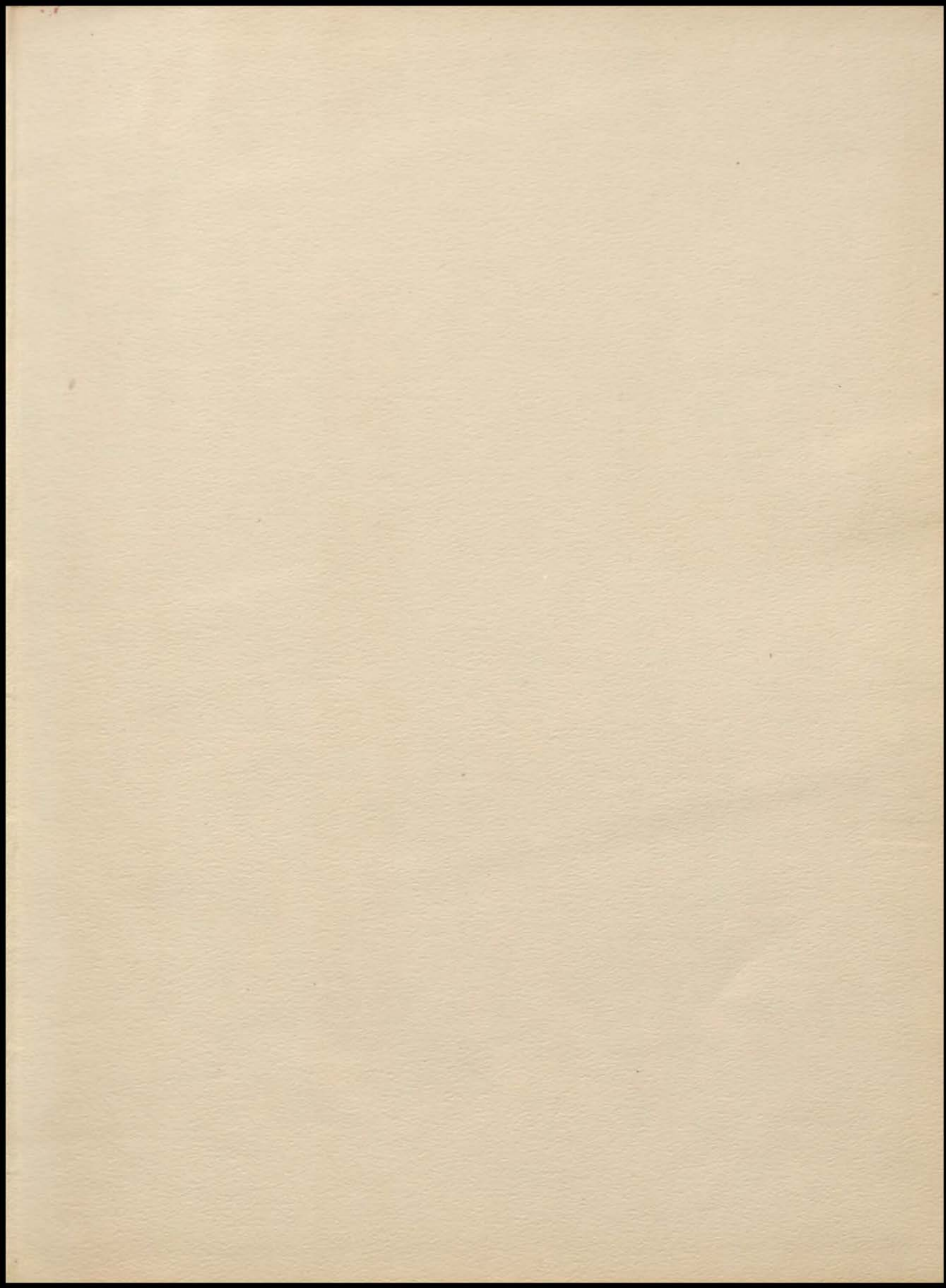

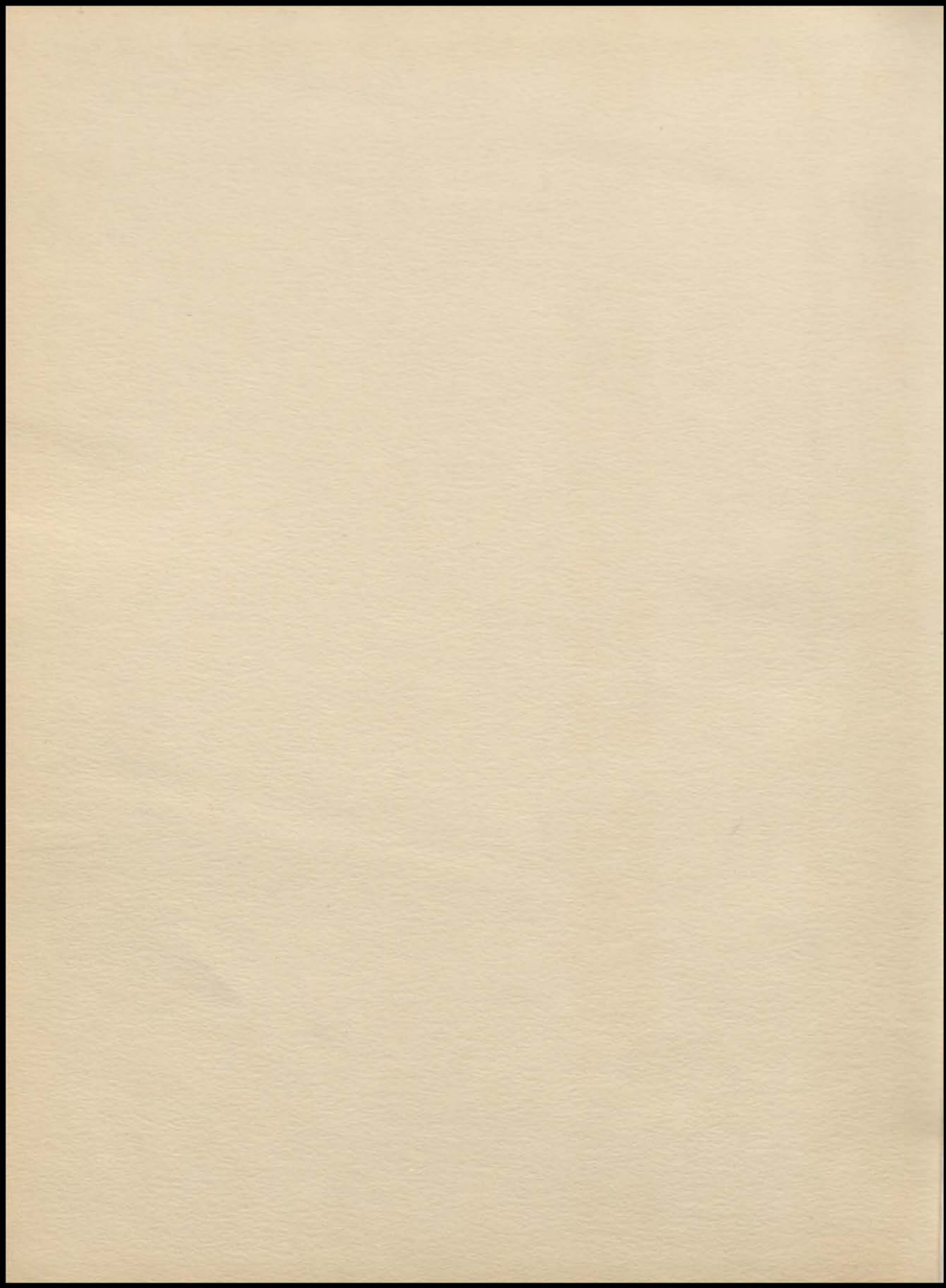

1944



Centralian

The

1944 CEN

Presented by:

Editors-in Chief

HELEN BRENNER

MAXINE CRITZ

DOROTHY SILVERMAN

Business Manager

B. J. McLAUGHLIN

TRALIAN



headlines of '44

Foreward

This has been a year of headlines—some of somber cast, others of a lighter nature. In this, the 1944 Centralian, we have attempted to portray your school as it is reflected in the headlines—as each day sees another link forged in the chain of events that makes a high school in a world at war.

In a nation armed and fighting for her creeds, her way of life, school assumes a new and entirely different significance. Here among us are born the hopes, the inspirations of tomorrow, and from her oftentimes go the soldiers of today. To the values that call for courage and sacrifice, to the American spirit as represented in and around Central, this book is dedicated.

Table of Contents



Deadlines

Seniors	11
Faculty	27
Home Rooms.....	31

Features

R. O. T. C.	45
Sports	51
Action	61
Departmental Clubs	73
Literary Societies.....	83
Senior Prophecy.....	95

DEADLY!



NES

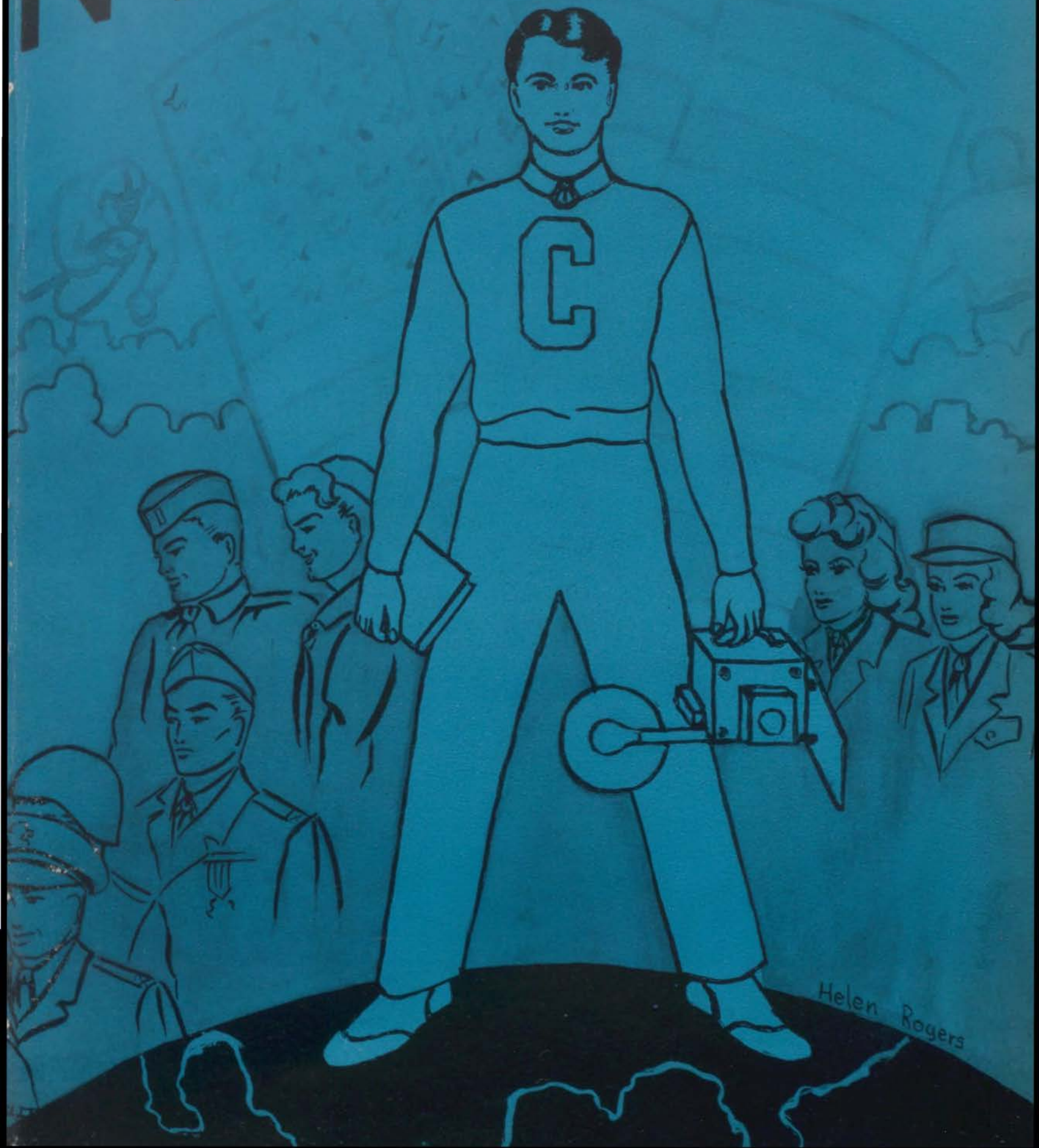

Helen Rogers

You who leave us this year have spent most of your high school life in an atmosphere of stress and strain in a fearful global war. We know you must go out to meet conditions such as no other similar group has ever faced. Last year's uncertainties have changed into grim, pressing needs. Colleges, stores, offices, factories—all call to you to give your aid at once. A few must enter immediately into the deadly business of war.

Whatever field you enter, there is no place for slackers. The war must be won. You must help to your utmost. Wherever you go, we who have tried to prepare you fervently hope you will prove your worth by the service you render to your country in this time of tremendous need.

God grant that peace may come soon, to give you opportunity for life, for liberty, for happiness in a free land.

O. F. DUBACH



I do not know the name of the author of the following statement, but I offer it to you as a great truth, "If we never need the things we learn, nothing is lost, but if we never learn the things we need, all is lost." Today there are many jobs and few workers; tomorrow there will be many workers and few jobs. Competition for these jobs will be so keen that only the best trained will succeed. Today there are many ways by which a young man or young woman may continue an education. The young man who is enlisting in the fighting forces should by all means avail himself of the fine opportunities offered by the government. His future success will be determined by the training he is receiving now.

C. O. WILLIAMS



Seniors . . .

National Honor



TOP ROW: M. Abend, H. Alcock, M. Bauman, J. Beamer, G. Beeler
 FIFTH ROW: L. Botkin, H. Brenner, R. Burbridge, R. Carlson, J. Carswell
 FOURTH ROW: R. Chaitman, S. Crain, M. Critz, I. Duvall, D. Eriksen
 THIRD ROW: B. Etherton, E. Fenimore, M. Fey, W. Forsythe, B. Hammer
 SECOND ROW: R. Hartzler, L. Heaven, M. Heller, J. Jacobson, B. Kamm
 FIRST ROW: P. Katz, R. Leininger, L. Levin

Society of 1944



TOP ROW: E. Lewis, B. Logan, B. MacNeven, C. McGinnis, J. McGovney
 FIFTH ROW: B. McLaughlin, E. Nelson, D. Oelschlaeger, C. Oerding, D. Pemberton
 FOURTH ROW: J. Petersen, R. Phelan, R. Radford, R. Rhodes, H. Rogers
 THIRD ROW: A. Sarachek, S. Schrieber, F. Scott, B. Sechrest, D. Silverman
 SECOND ROW: T. Simmons, G. Smith, J. Smith, N. Thoes, J. Westlake
 FIRST ROW: J. Wilson, K. Wright

Seniors



Aaron,
Leonard Everate
Alexander,
Marian Annette
Bartlett,
Charles Kenneth
Bishop,
Barbara Lindora
Botkin,
Lawrence Adams
Brooks,
Dolores Belle

Abend,
Martha
Alexander,
Mary Alice
Bauman,
Martha Jean
Bishopberger,
Ann Marilyn
Brenner,
Helen Frances
Brooks,
Donald R.

Accurso,
Don Anthony
Anderson,
Russell Hal
Bausewein,
Gloria Ann
Black,
Martha Jane

Beeler, Geraldine Kathryn

Adkins,
Edward Parkerson
Armstrong,
Elwood D.
Beamer,
Joanne
Blacker,
Merle Deane

Alcock,
Helen Marie
Avery,
Dorothea Jean
Bengert,
Vera Louise
Bledsoe,
Kenneth William
Brewer,
Betty Jean
Brown,
Margaret Alice

Alexander,
Rosana Jean
Bailey,
Ross M.
Billings,
Patricia Jean
Bohannon,
Lucille E.
Brooks,
Charles LeRoy
Brown,
Roberta Jean



Brown,
Wilma Kathryn
Burbridge,
Ralph Raymond
Carney,
Marian Cecilia
Chism,
Martha Jean
Collins,
Virginia Lee
Cowden,
Dorothy Mae

Browne,
Francis C.
Burns,
Mount, Jr.
Carswell,
JoAnn
Clayton,
Anna Marie
Combs,
Mary Lou
Criger,
Barbara Mae

Browning,
John Robert
Bush,
Betty Eileen
Cave,
Dellavena
Clutter,
Ruby

Prudden, Frederick L.

Brouse,
Maurice Alan
Butler,
Patricia Ruth
Cavender,
Helen I.
Cochran,
James Edward, Jr.

Brubaker,
Ralph James
Caenepeel,
Ann
Chaitman,
Rose
Cohen,
Elaine
Corkill,
Robert
Darwin,
Gloria Maxine

Buchanan,
Marvella L.
Carlson,
Robert Baker
Chenault,
Mary Virginia L.
Collins,
Vera Patricia
Cousins,
Juanita Teresa
Davee,
Virginia Berniece

Seniors



Davis,
Frederick Claude
Duvall,
Margaret Irene
Fenimore,
Edward E.
Forsythe,
Betty June
Geritz,
Junior
Gottlieb,
Arlene Lois

Dayhoff,
Glenda M.
Eckert,
Billy James
Fincher,
Henrietta Vivian
Forsythe,
William Madison III
Glass,
Leonard Milton
Gross,
Herbert

DeArmond,
Betty
Elliott,
Mary Anne
Finkle,
Robert Harold
Frankenstein,
Aileen

Eriksen, Conrad Dale

Deterding,
William H.
Ellis,
Robert Newell
Finnell,
Mary Agnes
Freedman,
Leonard Abraham

Dillow,
William Mack
Etherton,
Betty Jean
Fischer,
Donald K.
Friedman,
Marvin
Goldfinger,
Florence Ann
Guenther,
Shirley Lawyer

Duncan,
Richard Eugene
Faulk,
Robert Zod
Fish,
Leon
Furnish,
Eugene Thomas
Gorman,
Patricia Eileen
Gumminger,
Albert P.

of '44



Hader,
Lloyd Edward
Harlow,
Jeanne
Hiatt,
Maxine Alice
Holloway,
John Francis
Howard,
Frank Edwin
Johns,
Maryan Charlene

Hall,
Marjorie Jane
Hartman,
Jacob Joseph
Higbee,
Mary Ellyn
Holm,
Eleanor Frances
Huffman,
Robert Franklin
Katz,
Pauline Ruth

Halstead,
Gladys Mae
Hartzler,
Richard William
Higgins,
Frances Ellen
Holt,
Barbara

Hammer, Beverly Lee

Hammack,
John Lester
Heath,
Donald Lee
Hillson,
Hazel May
Holt,
Helen June

Hammontree,
Daniel Jess
Heaven,
Lewis Arthur
Hoedl,
Rose Marie
Horne,
Wayne LaVerne
Jacobsen,
John Richard
Kessler,
Robert Manuel

Hanks,
Roy Lewis
Heinz,
Mary Arlene
Hoffman,
Ruth Esther
Horning,
Claude
Jessen,
Donna M.
King,
Bonnie Marie

Seniors



Kippur,
Lorraine Betty
Lamb,
Faith
Lewis,
Jack Leroy
Long,
Dorothy N.
McGinnis,
Eillen Ann
McLaughlin,
Betty Jeanne

Kleinman,
Josephine Jehudith
Lee,
Virginia Louise
Livingston,
Sallie Lee
Louk,
Rolland Arthur
McGovney,
Jack David
McNees,
Roberta Jean

Klippel,
Marva Ruth
Leininger,
Robert J.
Lloyd,
Harry James, Jr.
MacCormack,
Saranne

Knox,
Norma Jean
Lemmon,
Verna Leona
Lloyd,
Robert Anthony
MacNeven,
Barbara Ruth

Crain, Shirley Virginia

Kreps,
Betty Jane
Lemmon,
Wanda Lee
Logan,
Beverly Jane
McGee,
Goldie Louise
McIntosh,
Margaret
Magee,
Anita Maxine

Lakin,
Phyllis Ileana
Levin,
Lester I.
Lo Monaco,
Frances Ann
McGinnis,
Charles I.
McKnight,
Anna Louisa
Marshall,
Floretta H.



Marshall,
Veraetta Helen
Merry,
Elinor Jean
Nelson,
Elizabeth Jean
Palmer,
William
Pener,
Harold S.
Peterson,
Olga Elcanora

Matthews,
Theresa Rose
Meyer,
Barbara
Oelschlaeger,
Dorothy Jean
Parsley,
James Calvin
Petersen,
James David
Pheian,
Richard Vincent

May,
Yvonne
Moberg,
Eleanor Marie
Offineer,
Ethel Louise
Passman,
Herbert

Kamm, William Louis

Mead,
William E.
Morris,
James E.
Ohlhausen,
Frances Edna
Patton,
Josephine Ruth

Meadow,
Beverly Lou
Morris,
Robert M.
O'Neill,
Dorothy La Von
Pearson,
Shirley Ann
Petersen,
Frances L.
Phillips,
Barbara Ann

Merry,
Doris Jane
Mowry,
Rita
Orth,
Thomas Milton
Pemberton,
Dorothy May
Peterson,
James T.
Phillips,
Oliver G., Jr.

Seniors



Pollock,
Florence Ann
Rabuse,
Joseph
Reyhle,
Walter
Rogers,
Hellen Lorraine
Schumacher,
LeRoy
Sidebotham,
William Lewis

Porter,
Joan Berry
Radford,
Richard Dean
Rhodes,
Roland Lee
Rollert,
Richard H.
Scott,
Frank Thomas
Silverman,
Dorothy

Prather,
Lorene Ruth
Reaves,
Ella Pauline
Richardson,
James
Ryan,
Rosemary
Searcy,
Barbara Jean
Simmons,
Thelma Jean

Propst,
James Edward
Reece,
Verna Eudore
Richardson,
Thelma
Schmall,
Alice Evelyn
Shapiro,
Adele
Smith,
James Otto

Prout,
Barbara June
Reed,
Bruce Edwin
Rimmer,
Wilma Jean
Schreiber,
Erma Lee
Shepp,
Lois Marie
Smith,
Virginia L.

Rabinowitz,
Gerald Herbert
Reid,
Betty
Robertson,
Billie Yvonne
Schreiber,
Stewart
Schroyer,
Margaret Lorlene
Smith,
Wanda Glorene



Springer,
Margaret Louise
Thomson,
Alice Frances
Walker,
Loretta June
Williams,
Margaret Louise
Anderson,
Kenneth D.
Beiser,
Dorothy

Stein,
Frederick M.
Toler,
Franklin Earl
Warf,
Florence Arlene
Wilson,
Robert M.
Baker,
William Edward
Berkey,
Barbara Rose

Stonestreet,
Peggy Marie
Trinkle,
Rita M.
Watson,
Eugene
Walter,
Mary Lee
Barclay,
Genevieve Alene
Bernard,
Marjorie Lee

Sturgess,
Donald Gene
Turpin,
Ruby Marie
Welsh,
Margaret Regina
Woltkamp,
Rita Helen
Barclay,
Geraldine A.
Borchert,
June Maxine

Swain,
Margie
Vance,
Luana Rae
Whinery,
Leo Howard
Wright,
Kenneth McKinney
Bartlett,
Allan
Brown,
Eleanor Lee

Thoes,
Norma Jean
Vogts,
Ronald L.
Whitacre,
Gordon Pressley
Yancey,
Shirley Jean
Batts,
Phyllis
Bryant,
James Ethil

Seniors



Burner,
Ralph Eugene
Cook,
Erma Lee
Dempsey,
Frank B.
Fishman,
Milton
Goldstein,
Bertha
Hayden,
Betty June

Callahan,
Ann Elizabeth
Craft,
Elizabeth Jane
De Rousse,
Ralph Henry
Francis,
Ruth Inez
Granger,
James Robert
Haynie,
Charles William

Chapman,
Lauren Dale
Critz,
Maxine
Derryberry,
Charlotte Louise
French,
Leo
Hammer,
Ancely Charlotte
Heller,
Mary Lou

Clarke,
Betty Ann
Davis,
Ruby
Dohrman,
Richard
Garrett,
Nadine
Hanna,
Betty Jean
Hemenway,
Bill Grant

Clatterbuck,
Leona Marie
Davis,
Shirley Ann
Emerson,
Naomi Mae
Glazer,
Harold Marshall
Harris,
Richard Calvert
Hemenway,
Robert W.

Colver,
Robert Neal
Deason,
Betty L.
Fey,
Mary Dolores
Gloe,
Paul Benjamin
Harrison,
Gloria June
Higgins,
Donald S.



Honeycutt,
Robert Jack
Inman,
Naomi Beatrice
Kellner,
Harriet
Kramer,
Bettye Jeane
Liggett,
Frank Charles
McRoberts,
Carrol B., Jr.

Horton,
Rita Gail
Jaudon,
Ben Thomas
Kemmerer,
Barbara May
Lansdowne,
Anna Jacqueline
Lindell,
Ebba Lee
Madison,
Betty Jean

Huddleston,
Dorothy
Jefferson,
Marion Elizabeth
Kennedy,
Frances
Lapham,
Jimmie
Logan,
Bonnie Jean
Mann,
Ruth Lorraine

Huddleston,
Robert
Johnson,
Leland Rex
Ketchum,
Gertrude Leone
Lerner,
Philip Irving
Loman,
William Lee
Mark,
Jeanette M.

Hull,
Robert
Jones,
Geraldine
Kinnamon,
Marjorie Jeanne
Leuckel,
Jane Lee
McCorkle,
Eva
Mathers,
Earle E.

Hutson,
Edward Kenneth
Keady,
Charles
Klapis,
Betty Jean
Lewis,
Ella Evelyn
McNichols,
Robert Milton
Martin,
Rosemary

Seniors



Mattoon,
Alice May
Miller,
Robert George
Nichols,
Marjorie Louise
Otello,
Jackie Dean
Phillips,
Doris
Roberts,
Janice

Merl,
Victor A.
Moffit,
Charlene Doris
Ninneman,
Fred
Overman,
Shirley Ann
Poindexter,
John Richard
Rogers,
E. G.

Miller,
Barbara
Morris,
Bertha Mae
Nisbett,
Shirley Mae
Owens,
Beverly Jean
Pryor,
Jacqueline Ann
Rogozenski,
Martha

Miller,
Corrine
Moore,
Joyce Elaine
Nolte,
Frieda Lydia
Pace,
Hugh, Jr.
Richards,
Bonita Jean
Roselli,
Jimmie Reynolds

Miller,
David Arnold II
Murphy,
Shirley Mae
Novak,
Doris Hope
Person,
Ida Maude
Rice,
Dorothy Lorraine
Russell,
Jane Lou

Miller,
Marguerite Anne
Murray,
Marie Ewing
Oerding,
Clara Belle
Peterson,
Paul
Risley,
Shirley Jane
Schulze,
Mary Frances



Sciolaro,
Virgil Francis
Shockley,
Virginia Lee
Smith,
Colleen Jean
Snow,
Julian Sylvester, Jr.
Storie,
Robert L.
Thomas,
John Willis, Jr.

Scribner,
Ralph Francis
Shoemaker,
Betty Lou
Smith,
Delma Jean
Steinborn,
Marvin Lee
Strong,
James Orville
Thompson,
Barbara May

Sechrest,
Beverly Gertrude
Shoemaker,
Mary Agnes
Smith,
Gail Park
Stewart,
Clyde M.
Sturman,
Gwelda Ann
Thompson,
Clarence Alan

Sharrai,
Nancy Eyrle
Shope,
Milton H.
Smith,
Kenneth
Stock,
Beverly Joyce
Swegle,
William Forvest
Thompson,
Robert Porter

Sheffel,
Gerald C.
Smirt,
Marvin, Jr.
Smith,
Shirley Jo Ann
Stokely,
Beverly Joyce
Tagtmeyer,
Vernon William
Todd,
Sarah Jo Ann

Sherriff,
John Harrison
Smith,
Betty Ruth
Snow,
Farrell Dean
Stoppelman,
Margaret Lee
Taylor,
Charmaine
Turner,
Betty Jean

Seniors



Vanderhoof,
Richard A.
Wienshienk,
Jerome Arthur
Worth,
Ronald Albert

Vogliardo,
Marie Grace
Willis,
George
Wilson,
Wayne
Calmes,
Francis M., Jr.

West,
Frank Wyrtiln
Wilson,
Joan Kathryn
Wyne,
Robert Overton
Coats,
Robert Eugene

Westervelt,
Dorothy
Wilson,
Marvin Dean
Young,
Ethel Marie
Flint,
Ethel V.

Westlake,
James R.
Wilson,
Sylan Thomas
Zito,
Florence
Hill,
Lorraine Louise

Wever,
Donald Eugene
Wilson,
Wayne
Worland,
Aileen Frances



Howard Brading

SENIORS NOT APPEARING IN THE SENIOR PANELS

Barncord, Billie Lee
Bell, Mary Alice
Berendt, Eileen Katherine
Bradford, Robert Lee
Brockman, Doris Mae
Bucksner, Helen Dorothy
Darwin, Gloria Maxine
Dempsey, Eldridge Phillip
Frank, Marilyn
Fuhrman, Shirlee
Gardner, Betty
Harrison, Gloria Joan
Hartig, Albert L.
Herfurth, Richard E.

Holton, Edward Merle
Kratz, Inez Jean
McBee, Mary Frances
Maas, Adolph A., Jr.
Maher, Dorothea Lea
Meiners, Robert G.
Myer, Paul
Moeller, James Lawrence
Ohrzda, Austin Joseph
Pappas, Theodore
Peters, Robert D.
Rhodes, Melvin Lee
Richardson, Wilbur Harold
Rodick, Neilya Marsh

Savage, Betty Jean
Schwamb, Ann
Shultz, Frances V.
Spikes, Carolyn
Timberlake, Van Naylor
Van Wagner, Susan
Wedekind, Donald Edward
Wiard, Howard Douglas
Wilcox, Arthur L. III
Williams, John D.
Wren, Orval Dudley
Yates, Byron Davis
Young, Constance Elizabeth



Faculty . . .

Faculty



Mildred
Abel
Catherine
Church
O. F.
Diersen
Erdice
Grube

Nolan
Alexander
Bess G.
Clapp
G. L.
Douthitt
Frank
Guemple

Beryl
Alton
Maud F.
Compton
F. E.
Estes
L. E.
Gunter
Coah
Henry

Ben B.
Blackford
Elsie
Cornell

Edith
Humphrey

Mabel
Beattie
Clifford D.
Cornelius

O. F. Dubach

Mildred E.
Keating

Ruth
Buchanan
Inez
Dahl
Maud
Estes
C. S.
Hahn
Kermit
Keller

Doris
Callahan
R. O.
Davis
Robert W.
Forbes
A. E.
Harley

Benj. F.
Chambers
L. H.
Dentel
Mary R.
Grubbs
J. Ivan
Hayes

of '44



Frank J.
Kirker
B. W.
McDaniel
Elmer E.
Rush
Carl
Spikes

Ila Maude
Kite
Estelle R.
Morrison
Dorothy
Sandberg
G. R.
Tiffany

Rebekah
Leibengood
H. H.
Oldendick
Wilfred
Schlager
Rebecca F.
Tomlin
Mari F.
Whitney

Angela
Leonard
Virginia
Oldham

Ella
Wiberg

Caroline
Lewis
Hazel
Purnell

C. O. Williams

Neva Eleanor
Wing

H. J.
Lewis
Annadele
Riley
Mary C.
Scoville
Madge
Wardell
Ethel D.
Wynne

Lillian
Lukenbill
A. H.
Roberts
Mary Hurt
Shafer
G. R.
Watson

J. M.
Lukens
Virginia E.
Robertson
H. S.
Slaymaker
Marie B.
Westerfield

Retiring Teachers



Mr. Benjamin F. Chambers, a Central graduate, returned to join the English department in 1918. In 1924, when the English curriculum was reorganized, he took over extra work in connection with the library phase. Aside from his duties in the English department, he was coach for the tennis and baseball teams.

In 1921 Mr. E. A. Harley came to Central to establish the first print shop in Kansas City's public schools. Formerly, he had his own shop in the city's business district. His school print shop was outstanding, and since its beginning print shops have been added to many other schools in the system. He also edited and published the Graphic Arts Magazine, sponsored by the Graphic Art Club, which he organized.

Mr. F. J. Kirker, who in 1908 came to Central to initiate commercial subjects into the school's course of studies, became a member of the teaching staff at Junior College in 1915. Before the war he organized teachers throughout the country to travel to the West and Canada to take study courses at different colleges and universities in these regions. In the fall of 1940 he returned to Central for part-time teaching.

Miss Dora Pyle came from Manual Training High in 1918 to teach mathematics at Central. Having a great fondness for new sights and scenery, she spent a year in traveling about the world. During this time she spent a great deal of time in China with her sister, who was in charge of a girls' school there. With the exception of this one year spent in traveling, she wholeheartedly gave her time and energy to the teaching of Central students.

Mr. E. E. Rush was added to the list of faculty names when he came in 1896 to teach history and civics. For 20 years he was chairman of the social science studies and also actively engaged for many years as a lecturer in the Kansas City School of Law.

Mr. T. E. Talmadge came to Central from a special school in 1909 to assist in commercial work which had recently been added to the school's study curriculum. He trained many Central students for office work and for many years had charge of finances pertaining to the school's extra-curriculum activities.

On behalf of the student body and the faculty, the Centralian staff extends to these former teachers of Central High School a deep appreciation of their accomplishments and helpful contributions toward a higher standard of living for future Americans in a democratic society.

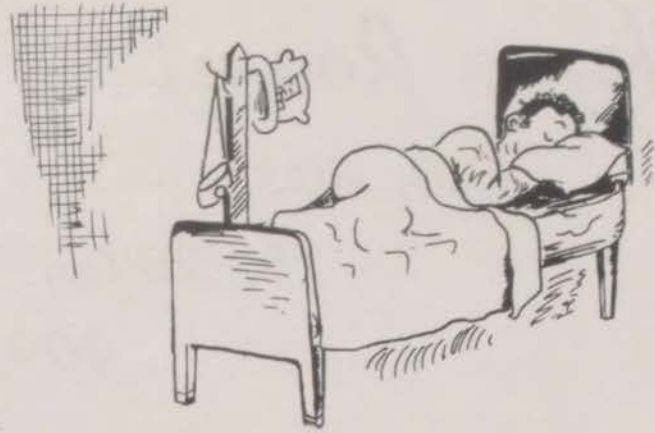

Home Rooms

Home Rooms

420, 303,

18, 207w,

409, 419,

411, 24,

32 and 403

MR. ALEXANDER . . . HOME ROOM 420

First Term Student Council Representative: Gwlyn George
 First Term Student Council Alternate: Jack Botz
 Second Term Student Council Representative: Herbert Ditzler
 Second Term Student Council Alternate: Carolyn Galitzky

TOP ROW: N. Collett, J. Botz, B. Bartlett, A. Trinqual, B. Daniels, W. Behnke, D. Horton, S. Smith

THIRD ROW: C. Smith, C. Pule, V. Robinson, C. Galitzky, J. Cochran, R. DeMasters, W. McGovney, L. Tull

SECOND ROW: C. Cage, B. Adcock, A. Blackman, G. George, M. Gormon, A. Crowley, M. Hartman, M. Schilon

FIRST ROW: M. Williamson, J. James, A. Troutman, H. Cravens, Mr. Alexander, B. Kessler, M. Adams

MISS ALTON . . . HOME ROOM 303

First Term Student Council Representative: Bill LaRue
 First Term Student Council Alternate: Patricia Brennan
 Second Term Student Council Representative: Patricia Brennan
 Second Term Student Council Alternate: Bill LaRue

TOP ROW: B. Hom, L. Walton, D. Wever, R. Rea, R. Brownlee, M. Scofield, V. Henderson, B. Faust, S. Silverman, C. Flynn

THIRD ROW: A. Benedict, B. Lovell, D. Houtz, R. Baker, P. Holland, R. Moore, B. LaRue, J. Arthur, J. Eager

SECOND ROW: D. Hart, B. Clarke, P. Brennan, Miss Alton, M. Berry, M. Crosby, M. Channel, J. Merritt

FIRST ROW: B. Surface, F. Haines, M. Thorson, R. Dworak, L. Hinman, H. Roberts, R. Miller, H. Chelemer

MR. BLACKFORD . . . HOME ROOM 18

First Term Student Council Representative: Bill Dillow
 First Term Student Council Alternate: Bob Huddleston
 Second Term Student Council Representative: Lawrence Botkin
 Second Term Student Council Alternate: Norman Wehner

TOP ROW: W. Fowler, G. Linnerson, R. Worth, C. Ditzler, W. Stuessi, V. Curtis, R. Faulk, H. Barber, W. Park, R. Huddleston, C. Boye, F. Brown

FOURTH ROW: D. Miller, R. Galloway, R. Lancaster, T. Lamb, B. Teeple, C. Cartella, B. Dillow, D. Butterfield, L. Botkin, L. Hader

THIRD ROW: W. Zacharias, E. Vinson, B. Holmberg, R. Brown, M. Calcarra, B. Staley, H. Craft, J. Green, R. Stump, G. Billings, K. Hickson

SECOND ROW: J. Wehner, H. Altman, J. Duckworth, C. Krahenbbul, R. Brockhouse, L. McGhee, R. Baker, C. Barcafer, H. Phillips, D. Haley, O. Lawson

FIRST ROW: D. Elliott, E. Barber, B. Pene, A. Pfefer, Mr. Blackford, R. Martin, B. McCorkle, W. Adee, B. King

MISS BUCHANAN . . . HOME ROOM 207W

First Term Student Council Representative: Charmaine Taylor
 First Term Student Council Alternate: Beverly Logan
 Second Term Student Council Representative: Doris Merry
 Second Term Student Council Alternate: Wanda Lemmon

TOP ROW: A. Canapeal, B. Logan, A. Frankenstein, D. Westervelt, R. Martin, R. Trinkle, G. Holt, B. Klapis, D. Avery

THIRD ROW: M. Gum, V. Shockley, F. Nolte, M. Wolter, B. Owens, L. Kippur, Y. May, H. Cavender

SECOND ROW: E. Merry, D. Merry, W. Lemmon, Miss Buchanan, B. Ganz, J. Todd, B. Etherton

FIRST ROW: C. Taylor, B. Gardner, G. Skillicorn, T. Capps, F. Warf, A. Mattoon





MISS CALLAHAN . . . HOME ROOM 409

First Term Student Council Representative: Jeannette Mark
 First Term Student Council Alternate: Robert Morris
 Second Term Student Council Representative: Marie Murray
 Second Term Student Council Alternate: Robert Story

TOP ROW: E. Adkin, M. Murray, J. Moeller, I. Adams, B. Ellis, V. Lemmon, F. Pollock, A. Gumminger
 THIRD ROW: R. Morris, K. Anderson, A. Hines, P. Stonestreet, M. Swain, S. Murphy, A. Shapiro
 SECOND ROW: M. Harris, J. Lewis, C. Johns, C. Smith, F. Russell, G. Barclay, M. Frank
 FIRST ROW: J. Mark, B. Stokely, I. Matheis, Miss Callahan, I. Kratz, B. Goldstein, M. Miller

MISS CORNELL . . . HOME ROOM 24

First Term Student Council Representative: Olga Peterson
 First Term Student Council Alternate: Beverly Sechrest
 Second Term Student Council Representative: Clara Belle Oerding
 Second Term Student Council Alternate: Luana Vance

TOP ROW: O. Peterson, D. Cowden, E. Moberg, D. Jessen, F. Lamb, G. Troutman, H. Alcock, V. Davee
 SECOND ROW: V. Marshall, D. Long, B. DeArmond, C. Oerding, J. Hensley, B. Hayden, M. Bauman, H. Brenner
 SECOND ROW: H. Mills, D. Novak, G. Beeler, J. Wilson, L. Bohannon, A. Callahan, P. Butler, D. Cave
 FIRST ROW: B. Sechrest, B. Smith, M. Stoppeiman, Miss Cornell, M. Nichols, S. Yancey, B. Shoemaker

MISS CLAPP . . . HOME ROOM 419

First Term Student Council Representative: Charles Austin
 First Term Student Council Alternate: Mary Margaret Mooney
 Second Term Student Council Representative: Lois Myers
 Second Term Student Council Alternate: Don Zook

TOP ROW: J. Apel, C. Austin, K. Murphy, C. Bondurant, D. Zook, B. Jones, E. Jensen, E. O'Brien, D. Guthrie
 THIRD ROW: D. Youngblood, M. Mooney, E. Stagg, H. Horowitz, E. Stein, D. McDow, B. Hauer, L. Myers, O. Miller
 SECOND ROW: B. Kunellis, A. Alagna, G. Satona, E. Horowitz, J. Batts, M. Riley, K. Johnson, G. Vinson
 FIRST ROW: P. DeMar, J. McDougal, O. Crites, P. Reed, M. Boulware, M. Curtis, D. Williams

MISS DAHL . . . HOME ROOM 32

First Term Student Council Representative: Barbara Phillips
 First Term Student Council Alternate: Helen Nordlohne
 Second Term Student Council Representative: Loraine Mann
 Second Term Student Council Alternate: Barbara Bates

TOP ROW: C. Thompson, R. Goodrich, M. Lollar, E. Gorman, M. Combs, H. Nordlohne, M. Whiting, O. Ballew, R. Burner
 SECOND ROW: N. Montgomery, L. Benton, A. Fleenor, Miss Dahl, B. Phillips, J. Randolph, E. Elliott, L. Hansen
 FIRST ROW: L. Mann, M. Hall, M. Botham, M. Arbuckle, B. Bates, N. Powell, M. Shroyer, F. Hess

MISS COMPTON . . . HOME ROOM 411

First Term Student Council Representative: John Miller
 First Term Student Council Alternate: Marjorie Wood
 Second Term Student Council Representative: Robert Peters
 Second Term Student Council Alternate: Stella Packard

TOP ROW: H. Schlesinger, E. Rogers, L. Jaben, M. Fletcher, M. Williams, J. Miller, B. Jaudon, J. Mynatt
 THIRD ROW: S. Packard, M. Wood, L. Meinsen, R. Merrill, D. Fitzhugh, R. Jennings, N. Juergens, E. Lindell
 SECOND ROW: C. Swayne, M. Carney, C. Miller, M. Ratcliff, N. MacKay, M. Staton, R. Richart, E. Byrne
 FIRST ROW: U. Foster, A. Selle, N. Rigby, J. Porter, G. Armstrong, H. Brown

MR. DAVIS . . . HOME ROOM 403

First Term Student Council Representative: Jackie Kumpfer
 First Term Student Council Alternate: Frank West
 Second Term Student Council Representative: Helen Howard
 Second Term Student Council Alternate: Ralph Farage

TOP ROW: A. Wilcox, F. Prudden, R. Corkill, J. SchAAF, R. Dohrman, R. Poindexter, J. Smith
 THIRD ROW: E. Hutson, G. Smallwood, P. Gernhardt, D. Rogers, W. Crook, J. Kumpfer, B. Skinner
 SECOND ROW: R. Hoedl, R. Anderson, C. McRoberts, F. West, J. Keener, S. Isbell
 FIRST ROW: V. Lee, P. Heimer, J. Criser, F. Shultz, Mr. Davis, R. Sanderson

Home Rooms

203, 301,

213, 103,

306, 34,

14, 414,

307 and 311

MR. DENTEL . . . HOME ROOM 203

First Term Student Council Representative: James Carothers
 First Term Student Council Alternate: Roland Rhodes
 Second Term Student Council Representative: Roland Rhodes
 Second Term Student Council Alternate: James Carothers

TOP ROW: D. Duly, J. Calvert, E. Watson, F. Walkenhorst, R. Rhodes, L. Storer, R. Rollert, G. Rabinowitz
 THIRD ROW: F. Kirby, L. Wedekind, N. Thursby, B. Loman, R. Bailey, W. Blann, R. Guthrie, C. Hauer
 SECOND ROW: D. Bieser, R. Brooks, R. Louk, R. Adams, J. Young, N. Gallagher, R. L'Homedieu
 FIRST ROW: J. Carothers, M. Ragland, F. Stein, Mr. Dentel, E. Mathers, G. Blaine, A. Cooley

MR. DIERSEN . . . HOME ROOM 213

First Term Student Council Representative: Warren Jones
 First Term Student Council Alternate: Winona Carpenter
 Second Term Student Council Representative: Nancy Galpin
 Second Term Student Council Alternate: Daniel Fleschman

TOP ROW: J. Dorman, M. Burns, W. Lundin, W. Foley, R. Harris, R. Thompson, C. Schaffer, R. Honeycutt, W. Jones, R. Reed
 THIRD ROW: D. Empson, M. Smart, M. Abrams, B. Dwinnell, D. Cowger, R. Turpin, W. Carpenter, B. Taylor, D. Brockman
 SECOND ROW: G. McCoy, S. Butner, M. Masonoff, A. Oswald, M. Shery, D. Moore, M. Travis, C. Harrison, D. Adams
 FIRST ROW: A. Wright, D. Fleschman, B. Moor, N. Galpin, Mr. Diersen, B. Yearta, C. Derryberry, E. Mann, S. Henkin

MR. DOUTHITT . . . HOME ROOM 301

First Term Student Council Representative: Leland Johnson
 First Term Student Council Alternate: Julian Snow
 Second Term Student Council Representative: Beverly Hammer
 Second Term Student Council Alternate: Leon Fish

TOP ROW: J. Duggan, B. Stroup, N. Wiggins, D. Keaton, R. Hanks, R. Worth, L. Johnson, L. Jones, J. Snow, V. Tagtmeyer, B. Riley, J. Minor, H. Rountree
 FOURTH ROW: W. Bledsoe, B. Knierim, E. Brown, D. Attheisson, D. Hanske, H. Woltkamp, M. Finnell, M. Zaremski, B. Hull, H. Salmon, B. Reese, S. Fremerman
 THIRD ROW: B. Lockwood, E. Gray, D. Dolton, C. Payne, G. Whitacre, R. Kessler, J. Hayes, J. Doyle, K. Stanton, R. Vigil, G. Wilson, M. Rabuse
 SECOND ROW: H. Adler, K. Eichler, B. Davis, J. Krekel, B. Anderson, P. Phillips, J. Burgess, N. deVaul, M. McBee, S. Sherman, R. Brammicer, E. Tiffany, H. Morris
 FIRST ROW: R. Higgins, D. Greenall, J. Harris, G. Kenyon, B. Logan, D. Maber, Mr. Douthitt, N. Nicholas, C. Marks, T. Engle, F. Christian, T. Akins

MR. ESTES . . . HOME ROOM 103

First Term Student Council Representative: Ralph Brubocker
 First Term Student Council Alternate: Roy Boyles
 Second Term Student Council Representative: Betty Anderson
 Second Term Student Council Alternate: Lloyd Greer

TOP ROW: D. Smith, F. Dempsey, B. Hemenway, T. Chapman, R. Finnell, R. Brubocker, K. Ogan
 SECOND ROW: M. Inman, T. Suhr, E. Crain, D. Hayes, E. Russell, J. Sheriff
 FIRST ROW: K. Ehlers, J. Doggs, B. Torbig, Mr. Estes, T. Ninnimon, R. Miller





MISS ESTES . . . HOME ROOM 306

First Term Student Council Representative: Bonnie King
First Term Student Council Alternate: Billie Ann Carter
Second Term Student Council Representative: Eleanor LePage
Second Term Student Council Alternate: Mary Tate

TOP ROW: A. Benson, R. Ham, S. Van Wagner, M. Hart, V. Dewey, J. Roberts, G. Falk, B. Carter, E. LePage
THIRD ROW: B. Dawkins, I. Manning, G. Wechter, B. King, M. Bernstein, M. Gilgus, P. Bury, S. Robertson
SECOND ROW: C. Kippur, B. Morris, A. Parks, W. Knott, N. Chamberlain, J. McRay, M. Tate, N. Guillems
FIRST ROW: M. Chism, A. Davis, B. Kellner, A. Rosenberg, Miss Estes, A. Reed, J. Roth, E. Zans

MISS GRUBE . . . HOME ROOM 34

First Term Student Council Representative: Ruth Shafer
First Term Student Council Alternate: Dorothy Oelschlaeger
Second Term Student Council Representative: Tony Fairchild
Second Term Student Council Alternate: Paul Gloe

TOP ROW: J. Pugh, W. Herman, A. Pappageorge, P. Krebs, L. L. Jaben, E. Hart, H. Morris, N. Stoenner, B. Kemmerer, N. Esrig
THIRD ROW: J. Covey, V. Potter, R. Shafer, S. MacLachlan, S. Miller, S. Fuhrman, E. Horvitz, A. Carroll, B. Dedmon
SECOND ROW: B. Williams, S. Spector, E. Miller, M. Moreland, D. Oelschlaeger, M. Renfro, N. Inman, S. Sowell
FIRST ROW: M. Smart, W. Wheeler, H. Davis, C. Solomon, Miss Grube, G. Marks, M. Van Dolah

MRS. EVANS . . . HOME ROOM 14

First Term Student Council Representative: Jinny Lawson
First Term Student Council Alternate: Maxine Moffit
Second Term Student Council Representative: Marilyn Prater
Second Term Student Council Alternate: Louise Curran

TOP ROW: M. Moffit, C. Walters, R. Parr, N. McLaughlin, D. Roberts, L. McIntosh, L. McCoy, C. Anderson, S. Kusnetzky, H. Ditzler
THIRD ROW: H. Zimmerman, B. Graham, C. Erickson, F. Stephenson, K. Smith, M. Coble, B. Maelzer, C. Lewis, D. McDonald
SECOND ROW: C. Rogers, V. McKinzie, M. Prater, J. Lawson, A. Lawrence, L. Curran, B. Moore, P. Began
FIRST ROW: R. Mills, C. Farmer, R. Greer, Mrs. Evans, P. Ratliff, D. McRoberts, C. Gossard, B. Sharp

MR. GUEMPLE . . . HOME ROOM 414

First Term Student Council Representative: Chris Smith
First Term Student Council Alternate: Lois Tobin
Second Term Student Council Representative: Patricia Downey
Second Term Student Council Alternate: Don Youngblood

TOP ROW: B. Bess, C. Lawrence, P. Hieronymus, F. Katz, F. Rushing, R. Hinote, L. Tobin
SECOND ROW: D. Coleman, M. Thrasher, B. Reece, V. Paxton, E. Thrasher, P. Downey
FIRST ROW: C. Smith, R. Level, R. Chastain, Mr. Guemple, C. Burgert, E. Rodgers

MISS GRUBBS . . . HOME ROOM 307

First Term Student Council Representative: James Morris
First Term Student Council Alternate: Helen Holt
Second Term Student Council Representative: Rose Chaitman
Second Term Student Council Alternate: Don Sturgess

TOP ROW: D. Sturgess, D. Kopin, J. Figge, J. Morris, J. Glavas, E. Barclay, J. Cannova
SECOND ROW: H. Huddleston, W. Bluethman, D. Raines, H. Holt, B. Dopking, R. Chaitman, R. Wolf
FIRST ROW: D. Williams, M. Darby, D. Conard, Miss Grubbs, C. Jones, B. Comer

MR. HANN . . . HOME ROOM 311

First Term Student Council Representative: Kenneth Bartlett
First Term Student Council Alternate: Pat Ryan
Second Term Student Council Representative: Dean Stringer
Second Term Student Council Alternate: Lois Groom

TOP ROW: M. Steinborn, B. Binder, K. Bartlett, E. Adkins, J. Loman, M. Rhodes, I. Ashworth, W. Draffen, D. Finnell, E. Ford
THIRD ROW: L. Groom, R. Stoltz, V. Sciolaro, G. McCullough, B. Hanna, B. Reed, R. Nunnelle, L. Staab, R. Mowry
SECOND ROW: F. Peterson, P. Ryan, V. Smith, A. Kornis, B. Caster, P. Coffey, J. Reese, Mr. Hann, V. Collins
FIRST ROW: R. Gibson, M. Gibbs, G. Barclay, G. Sturman, A. Gottlieb, L. Williams, S. Livingston, N. Werner

Home Rooms

105, 407,

421, 23,

305, 312,

211, 12,

404, and Delano

MR. HARLEY . . . HOME ROOM 105

First Term Student Council Representative: Margarita Navarrete
 First Term Student Council Alternate: John Loman
 Second Term Student Council Representative: Dick Vanderhoof
 Second Term Student Council Alternate: Margarita Navarrete
TOP ROW: P. Blankenship, W. Thompson, O. Hill, G. Baum, C. Zinn, G. Schumacher, W. Carpenter, J. Dinnel, B. LaBaugh, N. Katcher
THIRD ROW: R. Taylor, J. Loman, M. Navarrete, L. Hicks, N. Ellis, J. Zerr, N. Steussi, E. Vance, M. McManus
SECOND ROW: E. Walker, A. Roark, V. Cole, A. Reed, J. McComb, M. Krebs, L. Persky, K. Faulkner
FIRST ROW: M. Hammer, L. Jones, R. Greenberg, V. Kelley, Mr. Harley, B. Gillen, S. Ginsberg, K. Burnam

MISS HENRY . . . HOME ROOM 421

First Term Student Council Representative: Charlene Moffit
 First Term Student Council Alternate: John Willingham
 Second Term Student Council Representative: Saranne MacCormack
 Second Term Student Council Alternate: Wayne Crook
TOP ROW: A. Engler, C. Moffit, J. Willingham, J. Strong, F. Calvert, M. Leach, M. Woodling, C. Thomas
THIRD ROW: D. McLaughlin, R. Shrock, R. Grigsby, G. Cantrall, R. Higgins, S. Collyer, P. Anderson, D. Duvall
SECOND ROW: P. Lawson, N. Shirk, C. Davis, B. Giese, C. Lambie, E. Allen, H. Gross
FIRST ROW: B. McLeod, L. Lispi, M. Miller, M. Frumhoff, P. Howe, B. Manier

MR. HAYES . . . HOME ROOM 407

First Term Student Council Representative: Wayne Wright
 First Term Student Council Alternate: Mary Fey
 Second Term Student Council Representative: Junior Geritz
 Second Term Student Council Alternate: Frank Scott
TOP ROW: B. Henderson, R. Graham, H. Pace, R. Leedy, E. Furnish, J. Granzella, A. Thomson, J. Hammack
SECOND ROW: W. Smith, B. Raines, J. Geritz, B. Wilson, D. Silverman, H. Kellner, E. Young, H. Taylor
FIRST ROW: K. Bledsoe, F. LaMonaco, M. Bernard, M. Fey, B. Madison, F. Scott

MISS HUMPHREY . . . HOME ROOM 23

First Term Student Council Representative: Lester Levin
 First Term Student Council Alternate: Jim Petersen
 Second Term Student Council Representative: Florence Goldfinger
 Second Term Student Council Alternate: James Westlake
TOP ROW: J. Eggert, E. Balot, D. Duncan, J. Petersen, L. Levin, L. Aaron, H. Glazer, J. Kapnistos
SECOND ROW: H. Rosenberg, E. Lewis, P. Prout, M. Mooney, B. Parish, A. Hammer, F. Goldfinger, G. Halstead
FIRST ROW: S. Pearson, B. Lehman, E. Nesselroad, J. Kleiman, E. DeWitt, P. Katz





MISS KEATING . . . HOME ROOM 305

First Term Student Council Representative: Mary Hess
 First Term Student Council Alternate: Helen Simmons
 Second Term Student Council Representative: Anna Marie Clayton
 Second Term Student Council Alternate: Betty Dietrich
 TOP ROW: E. Gaines, M. Duncan, B. Dietrich, M. Burger, B. Kramer,
 M. Lynch, A. Clayton, W. Hall
 THIRD ROW: L. Clatterback, E. Scott, M. Noble, I. Nissen, R. Straeter,
 G. Doty, N. Willsey, M. Wall
 SECOND ROW: M. Rogozenski, F. Stephens, J. Bloomquist, Miss Keating,
 R. Arthur, M. James, F. Zito
 FIRST ROW: M. Corbin, T. Simmons, M. Hess, T. Vanderhoof, R. Ryan,
 H. Simmons, N. Gallagher

MR. KELLER . . . HOME ROOM 211

First Term Student Council Representative: Lewis Heaven
 First Term Student Council Alternate: Richard Hartzler
 Second Term Student Council Representative: John Jacobsen
 Second Term Student Council Alternate: Richard Hartzler
 TOP ROW: W. Reyhle, T. Pappas, A. Hartig, T. Orth, R. Phelan, C.
 McGinnis, M. Shope, L. Briggs, P. Lerner, R. De Rousse
 THIRD ROW: W. Sidebotham, W. Kamm, J. Propst, J. Peterson, L.
 French, R. Burbridge, T. Wilson, R. Colver, J. Jacobsen, A. Ohrazda
 SECOND ROW: R. Wyne, L. Heaven, J. Rush, B. Turner, R. Hartzler,
 J. Holloway, M. Brown, J. Putnam, W. Naylor, J. Thompson
 FIRST ROW: R. Prather, P. Roberts, A. Brouse, V. Chenault, K. Keller,
 R. Anderson, B. Logan, W. Swegle, R. Davis

MISS KITE . . . HOME ROOM 404

First Term Student Council Representative: Charles Anderson
 First Term Student Council Alternate: Glenda Mayo
 Second Term Student Council Representative: Patty Grantham
 Second Term Student Council Alternate: Henry Tager
 TOP ROW: B. Maxwell, F. Davis, B. Bradford, P. Reisner, D. Williams,
 C. Anderson, J. Darrow, H. Jaben, J. Arthur, B. Blackman
 THIRD ROW: B. Orr, P. Harvey, L. Berlin, M. Adams, A. Turpin,
 L. Scott, G. Blaine, G. Mayo, D. Nightingale
 SECOND ROW: E. Harrison, S. Clayman, E. Riley, J. Garrison, J.
 DeVasher, N. Geritz, J. Kinser, R. Harris
 FIRST ROW: J. Harmon, G. Jacobsen, R. Abend, A. Armstrong, H.
 Tager, M. Oldham, C. Decker, D. Ballard

MISS LEIBENGOOD . . . HOME ROOM 312

First Term Student Council Representative: Martha Abend
 First Term Student Council Alternate: Ann Bishopberger
 Second Term Student Council Representative: Barbara Phillips
 Second Term Student Council Alternate: Beverly Sechrest
 TOP ROW: W. Bartec, B. Slavens, A. Bishopberger, S. Roman, B. Bishop,
 N. Ward, J. Bramwell, M. Isaac
 THIRD ROW: M. Klippel, F. Marshall, R. McNeese, V. Bengert, E. Dean,
 P. Traw, J. Leuckel, D. Miner
 SECOND ROW: B. Miller, G. Dayhoff, D. Cottrall, L. Davis, A.
 McKnight, J. Cousins, I. Duvall
 FIRST ROW: M. Abend, S. Rubin, B. McNeven, Miss Leibengood, L.
 Schwarzenholz, G. Boren, L. James

MISS LEWIS . . . HOME ROOM 12

First Term Student Council Representative: Dale Ericksen
 First Term Student Council Alternate: Beverly Hammer
 Second Term Student Council Representative: Don Fitzhugh
 Second Term Student Council Alternate: LaNell Meinsen
 TOP ROW: J. Hartman, D. Ericksen, K. Wright, P. Gloe, B. Mead,
 A. Bartlett, J. Lloyd
 THIRD ROW: M. Critz, A. Schmall, F. Olhausen, J. McGovney, D.
 Fischer, D. Radford, L. Fish
 SECOND ROW: B. Meadow, G. Ketchum, J. Pryor, N. Thoes, B.
 Hammer, S. Risley
 FIRST ROW: B. Stock, B. Robertson, L. Springer, T. Matthews, D.
 Pemberton

MISS MC MILLAN, MISS LINDGREN . . . DELANO

TOP ROW: Miss McMillan, H. Morrow, D. Willis, F. Smith, L. Jones,
 E. Carlton, E. Flint, Miss Lindgren
 SECOND ROW: F. Arnold, E. Eaton, A. Crane, E. Coats, E. Allen,
 T. Utter, D. Fleming, T. Townsend
 FIRST ROW: R. Bowles, S. Davidson, A. Reichardt, J. Weibel, D.
 Teale, S. DeNato, F. Calmes

Home Rooms

106, 308,

210, 202,

304, 310,

207w, 209,

315 and 102

MR. LUKENS . . . HOME ROOM 106

First Term Student Council Representative: Ed Fenimore
 First Term Student Council Alternate: Jo Beamer
 Second Term Student Council Representative: Honey Phillips
 Second Term Student Council Alternate: Sunny Mayta

TOP ROW: J. Imbeau, R. Duncan, E. Fenimore, D. Wedekind, M. Diamond, J. Rabuse, V. Merle, L. Hargus, B. Meiners
 THIRD ROW: S. Entrikin, M. Tobey, F. Davis, E. Howard, L. Shepp, D. Millikan, J. Kresse, M. Hood, D. Lane
 SECOND ROW: B. Gregory, B. Taylor, D. Heath, G. Perry, Mr. Lukens, W. Lusby, B. Rodick, T. Connaway
 FIRST ROW: S. Mayta, H. Phillips, D. Greer, S. Palder, J. Beamer, I. Erlandson, L. Reed

MR. MC DANIEL . . . HOME ROOM 308

First Term Student Council Representative: Bill Skinner
 First Term Student Council Alternate: Pat Grinnell
 Second Term Student Council Representative: Kenneth Smith
 Second Term Student Council Alternate: Jerry McLaughlin

TOP ROW: J. Happy, P. Larsen, B. Hemmingway, G. Back, J. Leiser, S. Mosher, J. Hartley, K. Smith, B. Leavel
 THIRD ROW: D. Parker, J. Hopkins, B. Skinner, S. Crain, J. McLaughlin, B. Dean, L. Gorman, B. Graham, B. Lloyd
 SECOND ROW: F. Liggitt, M. Schreiber, C. Bradford, H. Heisler, A. Koelzer, S. Bosshard, J. Duncan, H. Danemann
 FIRST ROW: R. Bebermeyer, M. Raccuglia, J. Katsu, Mr. McDaniel, F. Kennedy, P. Grinnell, D. Allin

MISS MORRISON . . . HOME ROOM 210

First Term Student Council Representative: Aileen Myers
 First Term Student Council Alternate: Dorothy Ratcliffe
 Second Term Student Council Representative: Marjorie Masonoff
 Second Term Student Council Alternate: Margaret Rabuse

TOP ROW: D. Reed, A. Sucutt, R. Owens, R. Waggoner, G. Rhodes, B. Hull, H. Page, H. Keleher, C. Kingsbury
 THIRD ROW: M. McDonough, E. Fretz, L. Hannen, M. Lancaster, L. Vleisides, J. Jacobs, A. Walter, L. Cowling, W. Thomas
 SECOND ROW: R. Miller, E. Pines, R. Rick, A. Pemberton, C. Barrett, D. Ratcliffe, K. Kemmerer, M. Clark
 FIRST ROW: G. Rodwell, M. Vineyard, M. Lenge, Miss Morrison, L. Dennis, A. Myers, V. Brown, M. Masonoff

MR. OLDENDICK . . . HOME ROOM 202

First Term Student Council Representative: Pauline Beck
 First Term Student Council Alternate: John Hawkinson
 Second Term Student Council Representative: Lois Glaser
 Second Term Student Council Alternate: Marguerite Butters

TOP ROW: G. Cramer, A. Tucker, J. Earl, E. Back, R. Taylor, J. Sembler, J. Hawkinson, H. Isham, L. Glaser, E. Sterrett
 THIRD ROW: M. Dolby, D. Soule, J. Kumpfer, H. Ferguson, D. Piper, B. Strader, J. Walters, J. Michaud, H. Kletzky
 SECOND ROW: D. Brown, P. Beck, E. Fedaler, B. Combs, M. Butters, N. Robb, L. Tattershall, B. Stanborough, E. Nelson
 FIRST ROW: E. Gross, B. Nunley, B. Stafford, E. Cretcher, Mr. Oldendick, G. Clatterbuck, J. Ludgate, E. Chambers, W. Clements





MISS OLDHAM . . . HOME ROOM 304

First Term Student Council Representative: Dean Stringer
 First Term Student Council Alternate: Marion Dewey
 Second Term Student Council Representative: Richard Larsen
 Second Term Student Council Alternate: Barbara Thompson
TOP ROW: K. Conway, C. North, M. Wilson, R. Larsen, R. Heisler, B. Mynatt, G. Johnson
THIRD ROW: J. Wynn, B. Thompson, M. Dewey, N. Teel, D. Stringer, D. Sogas, N. Jameson
SECOND ROW: I. Holland, B. Cuddy, S. Bigley, Miss Oldham, M. Hesa, H. McCullick, T. Miller
FIRST ROW: D. Smiley, S. Cline, E. Ford, E. Yearta, M. Zito

MISS PURNELL . . . HOME ROOM 207W

First Term Student Council Representative: Vivian Scott
 First Term Student Council Alternate: Betty Traw
 Second Term Student Council Representative: Vivian Scott
 Second Term Student Council Alternate: Bonnie Steinbrecker
TOP ROW: C. Strother, G. Teeple, L. Young, S. Gryder, J. Searcy, B. Pounds, N. Hawk, J. Harris, N. McCoy, K. Sever, M. Higbee
THIRD ROW: R. Williams, S. Richards, M. Calcaterra, B. Glover, M. Schock, S. Rhodes, B. Steinbrecker, N. Williams, E. Thompson, P. Phillippe, M. McCoy
SECOND ROW: J. Johnson, B. Campbell, M. Swerdieger, N. Todd, F. Wagner, C. Morgan, J. Sarfaty, B. Ferguson, D. Gray, E. Clark
FIRST ROW: B. Traw, R. Mefford, B. Taylor, M. McLaughlin, Miss Purnell, J. Bray, A. Hempfling, J. Murphy, V. Scott, N. Hamblin

MR. ROBERTS . . . HOME ROOM 315

First Term Student Council Representative: Shirley Overman
 First Term Student Council Alternate: Bob Weatherholt
 Second Term Student Council Representative: Jim Bailey
 Second Term Student Council Alternate: Eleanor Holm
TOP ROW: R. Shumate, H. Kraft, B. Mehrens, J. Tickner, D. Hammon-tre, H. Passman, R. Copeland, B. Brock, J. Gold
THIRD ROW: N. Peterson, B. Dahlstrom, W. Best, A. Sarachek, S. Liecht, A. Shields, B. Biser, J. Bailey
SECOND ROW: L. Clement, J. Goss, J. Carswell, N. Ary, E. Holm, M. Staley, M. Friedman
FIRST ROW: C. Hoffman, D. Louk, B. Weatherholt, Mr. Roberts, J. Cochran, S. Overman, F. Darr

MISS ROBERTSON . . . HOME ROOM 310

First Term Student Council Representative: Don Robinson
 First Term Student Council Alternate: Thelma Weller
 Second Term Student Council Representative: Charles Brooks
 Second Term Student Council Alternate: Betty Crane
TOP ROW: M. Jerwick, B. Pemberton, C. Johnson, W. McDonough, S. Nisbett, B. Schwarz, G. Eaton, L. Freedman, D. McQuerry, D. Robinson
THIRD ROW: M. Kincheloe, M. Bonner, L. Eberting, J. Marino, T. Weller, C. Anderson, R. Lewis, E. Van Wey, D. Huddleston
SECOND ROW: L. Sales, M. Crawford, C. Spikes, I. Liggett, L. Jabenis, B. Crane, R. Ford, J. Pink, K. Johnson
FIRST ROW: M. Bell, M. Hooton, S. Smith, Miss Robertson, M. Holton, B. Trotter, N. Westervelt

MISS SANDBERG . . . HOME ROOM 209

First Term Student Council Representative: Diana LeForge
 First Term Student Council Alternate: Marjorie Street
 Second Term Student Council Representative: Barbara Criger
 Second Term Student Council Alternate: Mary Schumacher
TOP ROW: P. Batts, P. Lakin, B. Brewer, J. Harrison, B. Richards, M. Black, B. Criger, B. Fordemwalt, J. Murphy
THIRD ROW: B. Berkey, N. Sharrat, B. Casler, E. Cohen, G. Harrison, N. Jones, M. Schumacher, P. Redl
SECOND ROW: R. Horton, D. LeForge, M. Edwards, B. McCroskey, D. Bolenbaugh, M. Schaeffer, C. Button, M. Street
FIRST ROW: D. Brooks, R. Stoeltzing, Miss Sandberg, M. Coen, J. Walker, B. Reid

MR. SCHLAGER . . . HOME ROOM 102

First Term Student Council Representative: Leo Whinery
 First Term Student Council Alternate: Bob Wilson
 Second Term Student Council Representative: Bob Wilson
 Second Term Student Council Alternate: Leo Whinery
TOP ROW: J. Roselli, G. Willis, B. Busch, D. Hall, C. Graves, B. Wilson, G. Schmidt, W. Moore, G. McDaniel, L. Whinery
FOURTH ROW: E. Brehm, S. Butler, B. Duffey, R. Leininger, R. Miller, J. McLain, W. Wilson, H. Agron, J. Alexander, N. Knox
THIRD ROW: B. Propst, J. Howard, H. Reid, G. Jones, M. Cohen, I. Person, S. Mawson, J. Cave, M. Schulze, D. Watson
SECOND ROW: E. Berendt, J. Stockton, R. Young, E. Leibson, B. Ross, Mr. Schlager, B. Snare, W. Osadchey, S. Guenther, R. Clevenger
FIRST ROW: E. Gippner, E. Leiberman, V. Taylor, M. McComb, P. Rininsland, M. Thomas, B. Willard, M. McCarty

Home Rooms

22, 207e, 401, 410, 204,
13, 402, 314, 406, 412 and 418

MRS. SCOVILLE . . . HOME ROOM 22

First Term Student Council Representative: Maxine Bartlett
First Term Student Council Alternate: Maurine Herzog
Second Term Student Council Representative: Phyllis Fay
Second Term Student Council Alternate: Delma Smith

TOP ROW: M. Warren, M. Brock, B. Skaggs, P. Fay, C. Stewart, S. Beiser, J. Williams, L. Rutledge, L. McNemee
THIRD ROW: M. Rose, T. Richardson, M. Herzog, B. Brenneman, C. Cuddy, P. Fyock, J. Smith, J. Fak
SECOND ROW: E. Steele, H. Jolson, F. Lopnest, M. Denton, D. Rice, J. Patton, B. Reed
FIRST ROW: S. Davis, P. Hutchins, R. Zimmerling, Mrs. Scoville, M. Bartlett, I. Reed

MRS. SHAFER . . . HOME ROOM 401

First Term Student Council Representative: Shirley White
First Term Student Council Alternate: Harvey Wilson
Second Term Student Council Representative: Ralph Stewart
Second Term Student Council Alternate: Beverly Shenkel

TOP ROW: E. Kenyon, P. Lyon, P. Guinn, B. Thomson, C. Stephens, J. Vogel, R. Stewart, L. Toevs, E. Dempsey, D. Gepford
THIRD ROW: S. White, B. Grega, B. Snidow, S. Fishman, J. McHenry, E. Modlin, C. Vanderhoof, I. Lerner, J. Mills, M. Jones
SECOND ROW: M. Glickstein, M. Smart, P. Nipper, D. Walker, B. Shenkel, M. Lawson, M. Jespersion, B. Kahler, J. Sanders
FIRST ROW: H. Wilson, D. Culp, M. Lancaster, Mrs. Shafer, A. Lease, J. Van Valkenburgh, J. Stafford

MR. SLAYMAKER . . . HOME ROOM 207E

First Term Student Council Representative: Richard Wright
First Term Student Council Alternate: Gordon Watling
Second Term Student Council Representative: Don Accurso
Second Term Student Council Alternate: Howard Wiard

TOP ROW: H. Brading, B. Granger, J. Grigsby, W. Horne, J. Otello, E. Holman, G. Herfurth, J. Weinshank, N. Timberlake, D. Higgins
THIRD ROW: W. Crook, R. Miller, H. Wiard, B. Finkle, L. Patti, J. Lapham, B. Barncord, G. Watling, D. Heath, D. Wuthnow
SECOND ROW: L. Glass, J. Barber, L. Kennedy, R. Truitt, B. Moberg, B. Robinson, R. Wright, L. Schumacher, J. Harrison
FIRST ROW: T. Foley, H. Yount, F. Browne, F. Plomerfelt, Mr. Slaymaker, E. Yuelkenbeck, C. Ferris, L. Eichman

MISS TOMLIN . . . HOME ROOM 410

First Term Student Council Representative: Rogers Hopper
First Term Student Council Alternate: Betty Haupt
Second Term Student Council Representative: Marjorie Fredlund
Second Term Student Council Alternate: Dolores Arnold

TOP ROW: C. Warnell, W. Cornish, B. Diamond, C. Tharp, R. Hopper, C. Gwilliams, R. Whaley, H. Menck, B. Carey, W. Benson
THIRD ROW: R. Lawson, T. Pysker, D. Nikles, D. Adlesburger, M. Fredlund, B. Lock, E. Chezem, A. Osborne, R. Duncan, K. Pascutti
SECOND ROW: J. Parrack, A. Thornburg, V. Hall, R. Benson, C. Beals, N. Besheer, R. Prout, R. Harvey
FIRST ROW: J. Young, D. Whittle, Y. Schmalz, J. Gold, B. Gold, D. Funk, B. Haupt, P. Stasi

MISS WARDELL . . . HOME ROOM 204

First Term Student Council Representative: Louise Offineer
First Term Student Council Alternate: O. G. Phillips
Second Term Student Council Representative: Jack Dice
Second Term Student Council Alternate: Edwina Brown

TOP ROW: J. Goldberg, L. Gordon, G. Bagby, J. Williams, O. Phillips, J. Maynard, M. Swift, J. Sperry
SECOND ROW: A. Glickstein, Z. Levine, L. Offineer, H. Long, E. Brown, J. Dice, E. Stephens, M. Kinnamon
FIRST ROW: W. Hale, J. Leavel, N. Oaks, N. Mayo, Miss Wardell, D. Alexander, H. Ledford, B. Raines





MR. WATSON . . . HOME ROOM 13

First Term Student Council Representative: Ronald Vogts
First Term Student Council Alternate: Saranne MacCormick
Second Term Student Council Representative: Bill Mead
Second Term Student Council Alternate: Dick Vanderhoof

TOP ROW: B. Haynie, S. MacCormick, B. Palmer, J. Thomas, R. Vogts, M. Welsh, H. Pender, D. Brooks
SECOND ROW: A. Worland, R. Francis, B. McNichols, J. Rimmer, A. Magee, B. Smith, B. Savage
FIRST ROW: N. Rodick, B. Deason, B. Bush, Mr. Watson, M. Alexander, M. Alexander, M. Williams

MISS WESTERFIELD . . . HOME ROOM 314

First Term Student Council Representative: Eileen McGinnis
First Term Student Council Alternate: Don Accurso
Second Term Student Council Representative: Ronald Vogts
Second Term Student Council Alternate: Martha Bauman

TOP ROW: F. Howard, J. Smith, J. Parsley, D. Accurso, E. Armstrong, R. Hull, J. Bryant
THIRD ROW: J. Richardson, P. Reaves, J. Browning, M. McIntosh, C. Horning, R. Huffman, W. Brown
SECOND ROW: F. Higgins, L. Vance, E. McGinnis, H. Fincher, G. Darwin, B. Eckert, M. Heller, D. Beiser
FIRST ROW: E. Schreiber, M. Elliott, P. Collins, Miss Westerfield, J. Harlow, S. Davis

MISS WHITNEY . . . HOME ROOM 412

First Term Student Council Representative: Helen Howard
First Term Student Council Alternate: Nazio White
Second Term Student Council Representative: Barbara Simons
Second Term Student Council Alternate: Betty White

TOP ROW: B. Harvel, M. Hiatt, R. Gann, A. Pule, R. Storey, J. Lovell, B. Reynolds, R. Valle, R. Grace, R. Farage, J. Alexander, N. Decker, R. Townley
THIRD ROW: R. McMahon, N. Downey, N. Leava, D. Andrews, E. Martz, E. Prewett, N. White, H. Hillson, M. Brooks, M. Gilliland, H. Howard, L. McGee
SECOND ROW: Miss Whitney, B. Lane, R. Taylor, D. Fincher, V. Brown, M. Pedon, S. Hottman, J. Crow, T. Fairchild, J. Vineyard, D. Blevins
FIRST ROW: J. Hoffman, K. Brenner, B. White, B. Simons, B. Watts, J. Moore, E. Jackson, T. Hunter, B. Carlyle, E. Nell

MISS WIBERG . . . HOME ROOM 402

First Term Student Council Representative: Hope McCorkle
First Term Student Council Alternate: John Gibson
Second Term Student Council Representative: John Gibson
Second Term Student Council Alternate: Evelyn Levin

TOP ROW: D. Greiger, E. Fishbaugh, J. Gibson, D. Sigler, L. Hopson, R. Byus, K. Mahan, T. Atkeisson, T. Dobson, F. Canfield
THIRD ROW: C. Apel, B. Mays, V. Stephenson, A. Pappas, B. McCammon, L. McCracken, B. Stansbarger, H. Buschmeyer, E. Levin
SECOND ROW: D. Stockdale, M. Potts, M. Searles, B. Levy, H. McCorkle, C. Young, W. May, J. North
FIRST ROW: G. Miller, N. DeVaul, C. Sublette, J. Walters, W. Schlein, D. Phillips, L. Coutts, I. Koonin

MISS WING . . . HOME ROOM 406

First Term Student Council Representative: Naomi Emerson
First Term Student Council Alternate: Pat Gunner
Second Term Student Council Representative: Pat Billings
Second Term Student Council Alternate: Naomi Emerson

TOP ROW: N. Cooke, M. Beckerdite, M. Cunningham, H. Solbrack, R. Cheatham, C. Stoneberger, P. Buchanan
SECOND ROW: A. Williams, P. Gunner, N. Emerson, M. Williams, J. Clutter, C. Friede, B. Day
FIRST ROW: P. Billings, A. Goodman, S. Carpenter, Miss Wing, D. Adams, L. Cohn

MISS WYNNE . . . HOME ROOM 418

First Term Student Council Representative: Johnny Ann Evans
First Term Student Council Alternate: Bernard Schranz
Second Term Student Council Representative: Pat Thompson
Second Term Student Council Alternate: Bernard Schranz

TOP ROW: M. Konomos, F. Haley, P. Mochlman, C. Rodgers, F. Rountree, E. Zaremski, R. Scriber, B. Schranz, P. Thompson, E. Ogle
THIRD ROW: O. Phillips, R. Yoakum, J. Praszma, H. Bucksner, B. Lundin, R. Gioe, N. Garrett, M. Brand, G. Zurovsky, J. Werly
SECOND ROW: D. O'Neill, E. Wright, M. Grimm, J. Mowery, P. Bolt, B. Olney, J. Evans, E. Cook, A. Bray
FIRST ROW: S. Ernstein, C. Davis, E. Craft, R. Polson, Miss Wynne, G. Young, C. Roseen, R. Kennedy

FEATUR E



S

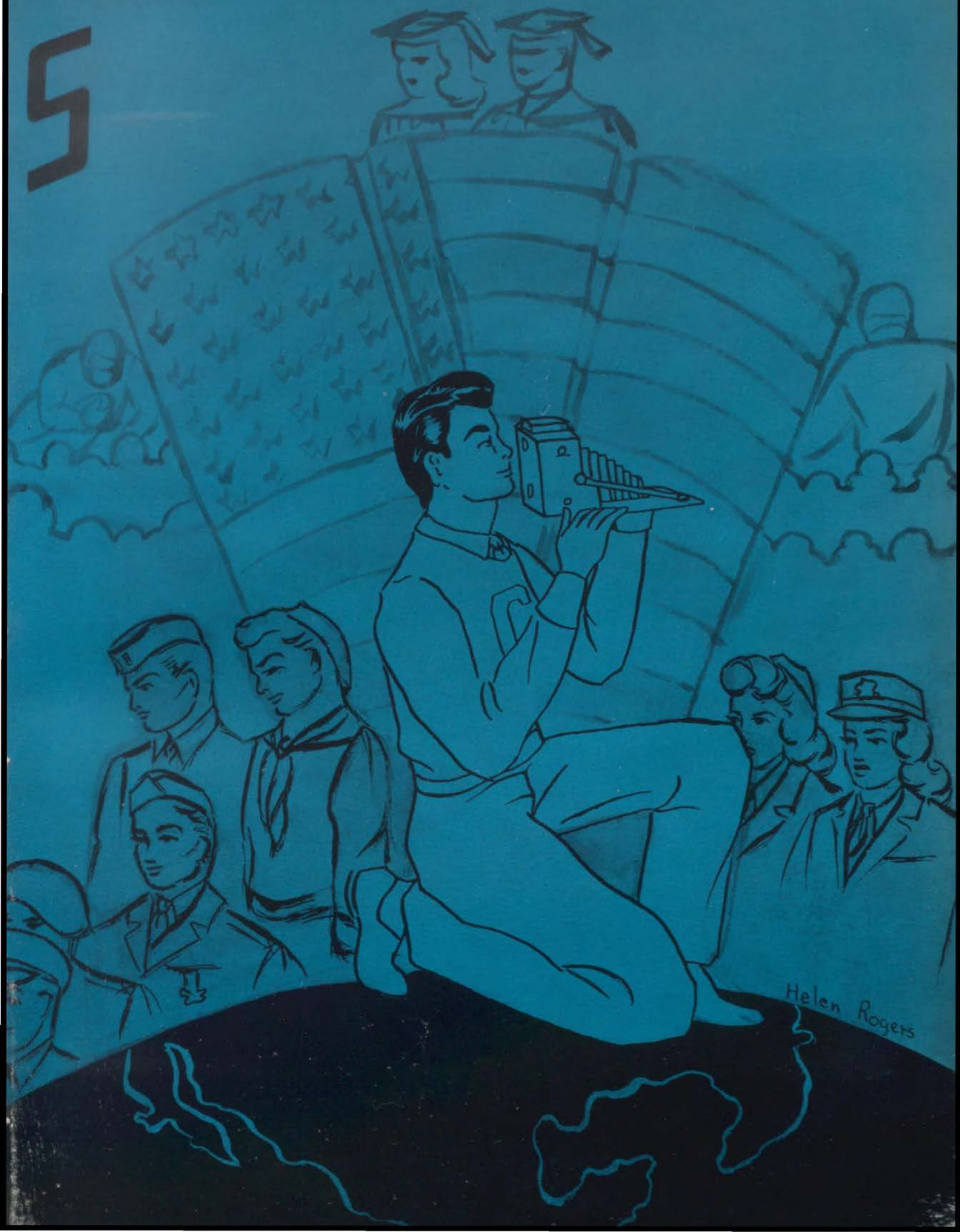

Helen Rogers

The school year 1943-44, remember? That was the year of headlines, some full of solemnity and sober thought; others with fun, hilarity. Yes, the outside world seemed so unstable, but here in Central our own small world kept right on moving much the same, with only a faster tempo marking the changing times.

A check in September showed an enrollment of 1,658. Once more, Central was alive with students—frightened sophomores, the forgotten man (otherwise known as the juniors), and the dignified and world-weary seniors.

The usual hectic fall rush began as the gridiron season opened. Cheered on by the lusty yells of the spectators and spirited marches and drills of the band, the Eagles clashed with other schools for top place in the League. Soon enough there came December, bringing with it Variety Night.

Mid-year grades were the most important things for a while. Pledge day brought new talent and material for all "lit" societies, and rough and rocky was the following week. (Just ask any pledge!)

Spring arrived and with it came "Pride and Prejudice," the Hop, Intersociety, spring fever, and the return of some "re-e-cely sharp" name bands to the commonly acknowledged local stamping grounds, the Auditorium. Seniors have held final class meetings and sent their invitations. Now everyone is caught in the mad whirl of signing parties and the grind of finals.

Those of us who leave Central this spring have all the regrets of other seniors, no more "pepsi" dates at the Friendly's, no assemblies, elections, honors. But with our world at war, careers and other future plans are much more significant. With a high school background, girl and boy graduates alike are going out to fight for liberty and freedom in a shattered universe. What headline of 1944 could be more important?



R. O. T. C.

R. O. T. C.



Sergeant Carl Spikes
Cadet Major Ralph Burbridge

With wartime preparedness as keynote, Central's R. O. T. C. battalion marched through one of its most vigorous and successful years.

Due to a particularly large increase in the number of cadets, five companies were first formed instead of the usual four. However, owing to the mid-year graduation it became necessary to dissolve the fifth and redistribute its members among the remaining.

The battalion staff consisted this year of commander, Cadet Major Ralph Burbridge, ably assisted by the battalion adjutant, Cadet Captain Charles McGinnis, and the sergeant major, Robert Lloyd. Cadet Captains Robert Faulk, Leo French, Jack McGovney and Roland Rhodes held the positions of commanders of A, B, C and D companies, respectively, while Cadet First Lieutenants Lawrence Botkin and Frank Scott and Second Lieutenants William Baker, Lloyd Hader, Richard Hartzler, Jack Hartman, John Jacobson, Robert Leininger and Thomas Orth competently completed the staff of officers.

In the way of achievements, one of the most important events of the year was the winning of third place in the Intercity Match by the Blue Eagle rifle team. The cup was personally presented to the group by Lt. Colonel Bondy, P. M. S. & T., in a special R. O. T. C. assembly. Aside from this, each team member was awarded a medal and those whose score was sufficiently high received special qualification ribbons. Captained by Cadet Robert Faulk, the team consisted of Cadets Lawrence Botkin,

Michael Calcara, Albert Gumminger, Jack McGovney and Joseph Vogel.

A great deal of stress has been placed on rifle marksmanship this year. In addition to his regular theoretical work, every cadet was required to pass the practical exercises, including the sighting bar, sling adjustments and positions. As a final test, all were required to fire on the range.

Quite an amount of excitement was caused by the long rumored and anxiously awaited arrival of Lee-Enfield rifles, which had come to replace the wooden victory rifle, hastily adopted when the Springfield, with which the battalion had been equipped, were called back by the army. In anticipation of their coming, a storehouse had been especially built.

Though the cadets of Central view R. O. T. C. seriously, their life is not entirely devoid of humor. For the first time the battalion invaded the school's regular "Variety Night" production, turning out to be the hit of the show in their adaptation of a scene from the currently popular satire on army life, "See Here, Private Hargrove." It was evident that Captain Bob Faulk showed a natural talent in his characterization of the "gold-bricking" army misfit, Hargrove. Others in the cast included Cadets Lawrence Botkin, Donald Haley, Robert Leininger, Charles McGinnis, Jack McGovney, David Miller and Frank Scott.

Though the annual R. O. T. C. Circus had to be given up as a wartime measure, the battalion held its customary hop, and though faced with a great many restrictions, it was a huge success.



TOP ROW: J. Hartman, B. Lanager, L. Hader, L. Botkin, T. Orth, J. Jacobson, D. Hartzler
FIRST ROW: F. Scott, C. McGinnis, B. Faulk, R. Burbridge, R. Rhodes, J. McGovney

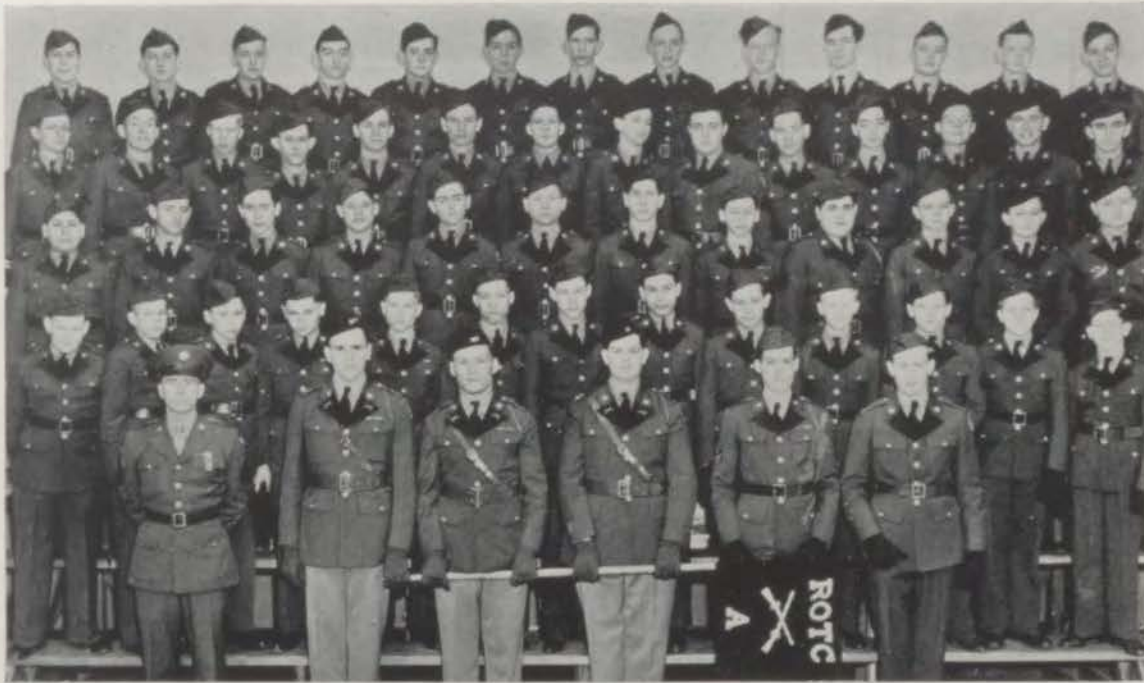

COMPANY "A"

TOP ROW: F. Katz, R. Lancaster, W. Fowler, F. Howard, H. Jaben, G. Linnerson, H. Barber, R. Byus, W. Stuessi, C. Williams, R. Worth, C. Boije, C. Ditzler
 FOURTH ROW: R. Parr, C. Anderson, G. Staley, E. Vinson, R. Gallaway, W. Teeple, T. Lamb, D. Butterfield, D. Miller, W. Zacharias, H. Craft, R. Baker, F. West, L. Freedman
 THIRD ROW: B. Penner, R. Stump, B. Holmberg, J. Duckworth, K. Hickson, M. Calcarr, L. Jaben, H. Altman, R. Kessler, W. Larbig, E. Mann, R. Brockhouse
 SECOND ROW: D. Elliott, W. Adee, A. Pfeiffer, N. Webner, R. Martin, O. Lawson, C. Payne, H. Phillips, D. Haley, B. McCorkle, F. Darr, R. Miller, B. King
 BOTTOM ROW: Sgt. Spikes, R. Faulk, L. Botkin, L. Hader, W. Park

COMPANY "B"

TOP ROW: J. Criser, R. McMasters, F. Davis, J. Happy, J. Strong, J. Gibson, H. Vogel, F. Rushing, C. Anderson, D. Watson, W. Thomas, R. Moore, L. McCracken
 FOURTH ROW: R. Castor, F. Lopreat, C. Hawyer, G. Schmidt, I. Ashworth, J. Darrow, P. Hieronymus, R. Storrey, W. Mynatt, H. Agron, J. Wolters, W. Swegle
 THIRD ROW: C. McRoberts, R. Scribner, W. Loman, J. McLain, H. Bushmeyer, H. Sterrett, J. Sheriff, R. Binder, D. Greiger, H. Ditzler, M. Denton, W. Clements
 SECOND ROW: F. Christians, D. McRoberts, C. Swayne, L. Berlin, W. McGovney, T. Engle, H. Cravens, R. Clevenger, R. Stafford, O. Phillips, D. Sturgia, W. Hale
 FIRST ROW: Sgt. Spikes, L. French, F. Scott, R. Leiminger, J. Putnam, R. Showalter



COMPANY "C"

TOP ROW: M. Konomos, W. Dillow, A. Sarachek, R. Carlson, M. Diamond, R. Larsen, J. Schaff, V. Williams, V. Merl, R. Huddleston, D. Wever, J. Arthur
 FOURTH ROW: E. Leibson, C. Johnson, H. Kraft, C. Wornell, J. Kirby, R. Colver, J. Botz, W. Behnke, R. Whaley, P. Lerner, D. Coleman, M. Clark
 THIRD ROW: W. Fedaler, H. Long, D. Guthrie, A. Gumminzer, H. Isham, J. Roselli, W. Henderson, J. Bailey, N. Besheer, D. Louk, B. Lockwood
 SECOND ROW: D. Duvall, W. Yearata, H. Daneman, L. Pemberton, J. Parrack, A. Thornburg, P. Blankenship, C. Pule, G. Blaine, A. Alagna, K. Ehlers
 BOTTOM ROW: Sgt. Spikes, R. Burbridge, C. McGinnis, J. McGovney, J. Jacobsen, R. Hartzler, R. Baker, M. Burns, J. McDaniels

COMPANY "D"

TOP ROW: F. Dempsey, L. Hargis, J. Hawkinson, D. Zook, W. Thompson, B. Diamond, P. Reissner, R. Duncan, G. Back, J. Morris, R. Waggoner, G. Rhodes, R. Vogts, L. Briggs, W. Level
 FOURTH ROW: T. Atkeisson, L. Hicks, D. Raines, D. Gepford, W. Eckert, J. Eager, A. Earl, A. Oraxda, W. Thompson, J. Mymatt, O. Hill, C. Beals, R. Benson
 THIRD ROW: H. Zimmerman, G. Sheitel, L. Gordon, A. Glickstein, R. Lloyd, C. Greenall, W. Lafayette, R. Morris, R. Prout, D. Hart, B. Strader, A. Pule, C. Anderson, G. Johnson
 SECOND ROW: R. Mills, S. Ernstein, G. Miller, E. Clatterbuck, E. Barber, W. Combs, C. Barrett, M. Ragland, J. Merrit, E. Mathers, M. Searles, W. Edmonds, L. Hinman, H. Brown, C. Parker
 BOTTOM ROW: Sgt. Spikes, R. Rhodes, T. Orth, J. Hartman, C. Brooks, R. Heisler

R. O. T. C. Hop



TOP ROW: Lt. Bill Baker reviews his men. Queen and her aides beneath crossed sabers: J. Beamer, S. Overman, J. Porter. Escorts: Lt. R. Hartzler, Lt. T. Orth, Sgt. C. Brooks
 SECOND ROW: Aide, J. Beamer; Lt. R. Hartzler; Queen, S. Overman; Lt. T. Orth; Aide, J. Porter and Sgt. C. Brooks
 Congratulations in order: Capt. C. McGinness, Major R. Burbridge, Sgt. C. Spikes
 FIRST ROW: R. O. T. C. Hop; G. Mayo, Sgt. R. Vogts, V. Brown, Sgt. W. Wright, R. Colver, M. Williams. Company "B" on Parade.
 Company "C" gets a little learnin'. Teacher, D. Wever

In the Service . . .



GRADUATING IN ABSENTIA

Anderson, Iver
Arthur, William
Atkinson, Charles Edward
Balston, Arthur M., Jr.
Berry, Harold Richard
Braton, Virgil E.
Gadow, Arvin A., Jr.
Grimes, Samuel K.
Harper, Eugene
Kramer, John William
Myer, Paul
Phillips, Robert
Richardson, William Harold
Smith, Rex Arnold
Suhr, Bill
Turpin, Richard F., Jr.
Watson, John Paul



GRADUATES AND FORMER STUDENTS

GOLD STAR

Bassman, Herbert R.
Belter, Warren
Best, Roy
Cassidy, William
Chernoff, Granum
Cohen, Sidney
Crandall, Jess F.
Dowell, William
Foth, Jack
Hall, Ted
Harvey, Otto Eugene
Henderson, Donovan
Hundley, Wyatt
Kaney, Steve
Koury, Joe
Lipscomb, Delmar
McClelland, Thomas
Mooney, Robert
Morgan-Dean, Robert
Penner, Morris
Putthoff, William B.
Quisenberry, Robert
Ratcliff, James
Reed, Burris Mack
Simpson, Harry
Smith, Ralph H.
Stines, John J.

MISSING IN ACTION

Ellis, J. D.
Hallowell, Gloyd
Kirby, John Joseph
Parman, Virgil
Reno, William
Schlotzhauer, Lawrence
Staley, Warren

PRISONERS OF WAR

Howel, Allard Jack
Martin, Kenneth



In Memoriam



Helen Hefter

Students and teachers alike were shocked January 22 to learn that their friend, Helen Hefter, had passed away after a prolonged illness. Thus, when Helen died, her friends came to realize one thing—that in her quiet, unobtrusive way, she had left a sweet, indelible impression upon their memory. Admired for her ability, loved for her sincerity of heart, Helen made wide friendships, as her many scholastic honors attest.

Death came to her in the 16th spring of a life completely unblemished by a selfish thought. The graciousness and devotion to her companions which guided her every action made her indeed a friend to be revered.

Being a senior, Helen was looking forward to commencement in June. Her life was both full and happy, but she gave as much as she received. For the richness of her character and the generous quality of her service, her memory will be forever green in the hearts of all who knew her.



Mary Diersen

It is unfortunately too often true that one among us must be taken away before we can fully appreciate her virtues. Although frail in body, her predominantly strong spirit carried Mary through her losing battle for life.

The young girl of fifteen would have been a junior, but was finally forced to stop school early in the school year of 1942. She then spent the greater part of another year in the hospital before death took her.

Mary was an excellent student, and her girlish trustfulness, geniality and genuine humanity had earlier made her a treasured favorite of many faculty members.

Her friends will long remember Mary for her sterling quality of character. Hers was the type of young person that is dignified, yet friendly; quiet, though enthusiastic; unobtrusive, yet influential.

To Central

Dear old Central, far-famed Central,
Thou shalt never fail;
Round thy name there clings a tendril
Of tradition's tale.

CHORUS

Thou art victor; fame has followed,
Clad in dignity;
May thy name to all be hallowed
By our love for thee.

Every student soon or later
In his walk of life
Greets the thought of Alma Mater
As his strength in strife.



Sports

Football



Coach H. S. Slaymaker
Assistant Coach Clifford D. Cornelius

Sparked with five returning lettermen, the Central Blue Eagles were strong contenders for the Interscholastic League crown. They won six games, lost one, and tied one, to finish half a game out of first place.

In the first game of the season Central defeated her old rival, Wyandotte, for the first time in eight years. Bill Sidebotham, Eagle full back, scored the only touchdown of the game, to give Central a 6 to 0 victory.

Previous seasons found that night games attracted larger crowds; therefore the high school teams were granted the privilege of playing at Ruppert Stadium. This not only made it better for the players, but it also made an ideal situation for the spectators, as they had good seats and a well-lighted field.

The first league game of the season, Central met the Northeast Vikings and went down in defeat at the hands of this powerful team. Nine lettermen and a faster squad which had had much more experience were responsible for Central's only loss of the season. While Central was held scoreless, Northeast pushed over for 13 points. This game proved to be the one that kept Central from winning the championship.

The next week the Blue Eagles came back fighting, determined to push over the Paseo Pirates. With Central's line holding the Pirates scoreless, and the hard running of Central's backfield, the Blue Eagles scuttled the Pirates to win 14 to 0.

Then Central went on to face and defeat the Southwest Indians by a score of 19 to 6, to avenge last year's defeat by the Indians. On Central's first play, Sidebotham went 45 yards for the Blue Eagles' first tally. Later in the game he received a punt and galloped 92 yards behind fine blocking for a touchdown, registering one of the longest runs of the season.

Continuing in a win column, the Eagles went on to defeat a hard-fighting Westport team by the close margin of 13 to 12. Passes played an important part in this game, and both teams completed many. It was in this game that Westport introduced its spread formation, which baffled the Blue Eagles and gave them plenty of trouble.

The following week Central journeyed to Kansas to face the high-central Ward Cyclones. Battling hard throughout the entire game, neither team could be sure of a victory until the final gun, for it was in the closing minutes that Central came up and knotted the score 19 all. The combined hard running and driving of Prudden and Sidebotham enabled the Blue Eagles to match the Cyclones, touchdown for touchdown.

On a 14 to 0 count, Central's Blue Eagles defeated the Southeast Knights. It was the fourth victory in a row for the Kingbirds. With Central's line playing a fine defensive game, the Knights were unable to score throughout the entire game, and never came within 20 yards of pushing one over.



Ike Adams
Roy Hanks
Hank Menze

Kenny Anderson
Bill Haynie
Fred Prudden

Russel Anderson
Bob Hemenway
Joe Sembler

Kenny Bartlett
Claude Horning
Myrl Scofield

Bill Forsythe
Bob Jennings
Bill Sidebotham

Gene Furnish
Bryce Mehrens
Julian Snow

Gene Watson

Jim Westlake

Gordon Whitacre

Al Wilcox

Sonny Howard

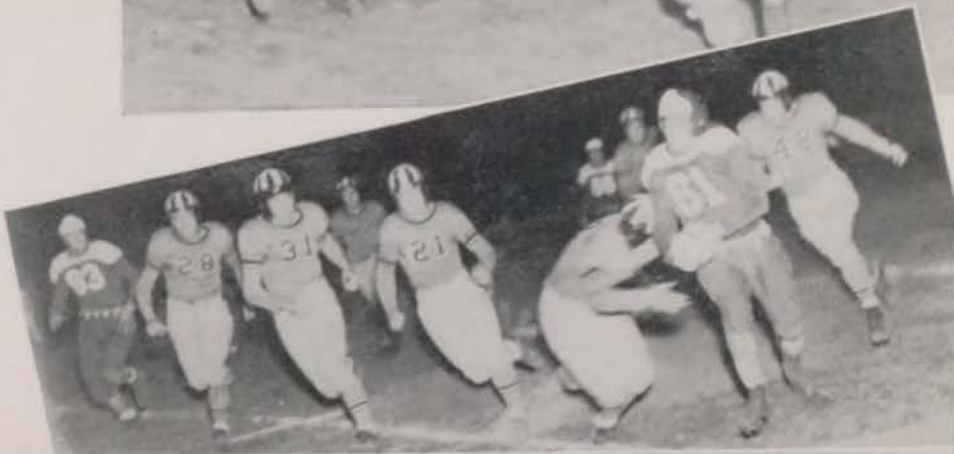

In the final game of the season, which had been postponed because of the weather, the Eagles came through to triumph over the East Bears to the tune of 13 to 7. It was a thrill-packed game, which found the Eagles scoring from the opening kick-off. All the scoring was done during the first half, the last half becoming a see-saw battle, with both lines holding marvelously.

Central's final victory enabled them to capture second place, only half a game behind the champions, Northeast. Had Northeast lost one game instead of tying it, Central would have tied for the championship.

At the close of the season, Bill Sidebotham, fullback, and Bill Haynie, tackle, were honored to be named on the All-Star Team for the second consecutive year. Also named to the All-Star Team was Al Wilcox, Central's center. Named to the second team All-Stars were Fred Prudden, halfback, and Gordon Whitacre, guard. Guard Jim Westlake and Central's two ends, Myrl Scofield and Roy Hanks, were placed on the honorable mention list.

Football Lettermen of '43

Name	Position	Height	Wgt.	Age	Year
1. Ike Adams	End	6'	162	16	Jr.
2. Kenny Anderson	Back	5' 7"	138	17	Sr.
3. Russell Anderson	Center	5' 6"	135	17	Sr.
4. Kenny Bartlett	End	5' 9"	150	16	Sr.
5. Bill Forsythe	Center	6'	165	15	Sr.
6. Gene Furnish	Back	5' 10½"	151	16	Sr.
7. Roy Hanks	End	6'	176	16	Sr.
8. Bill Haynie	Tackle	5' 9"	172	18	Sr.
9. Bob Hemenway	Back	5' 11"	145	17	Sr.
10. Claude Horning	Guard	5' 10"	166	16	Sr.
11. Bob Jennings	Back	5' 8"	150	15	Jr.
12. Bryce Mehrens	Tackle	5' 11"	156	15	Jr.
13. Hank Menze	End	5' 10"	151	15	Soph.
14. Fred Prudden	Back	6'	168	17	Sr.
15. Myrl Scofield	End	6' 1½"	176	17	Sr.
16. Joe Sembler	Tackle	6' 1"	201	15	Soph.
17. Bill Sidebotham	Back	5' 8½"	156	17	Sr.
18. Julian Snow	Back	5' 10"	168	17	Sr.
19. Eugene Watson	Tackle	5' 11"	210	17	Sr.
20. Jim Westlake	Guard	5' 11½"	152	16	Sr.
21. Gordon Whitacre	Guard	5' 7½"	141	17	Sr.
22. Al Wilcox	Center	5' 9"	178	18	Sr.



Basketball

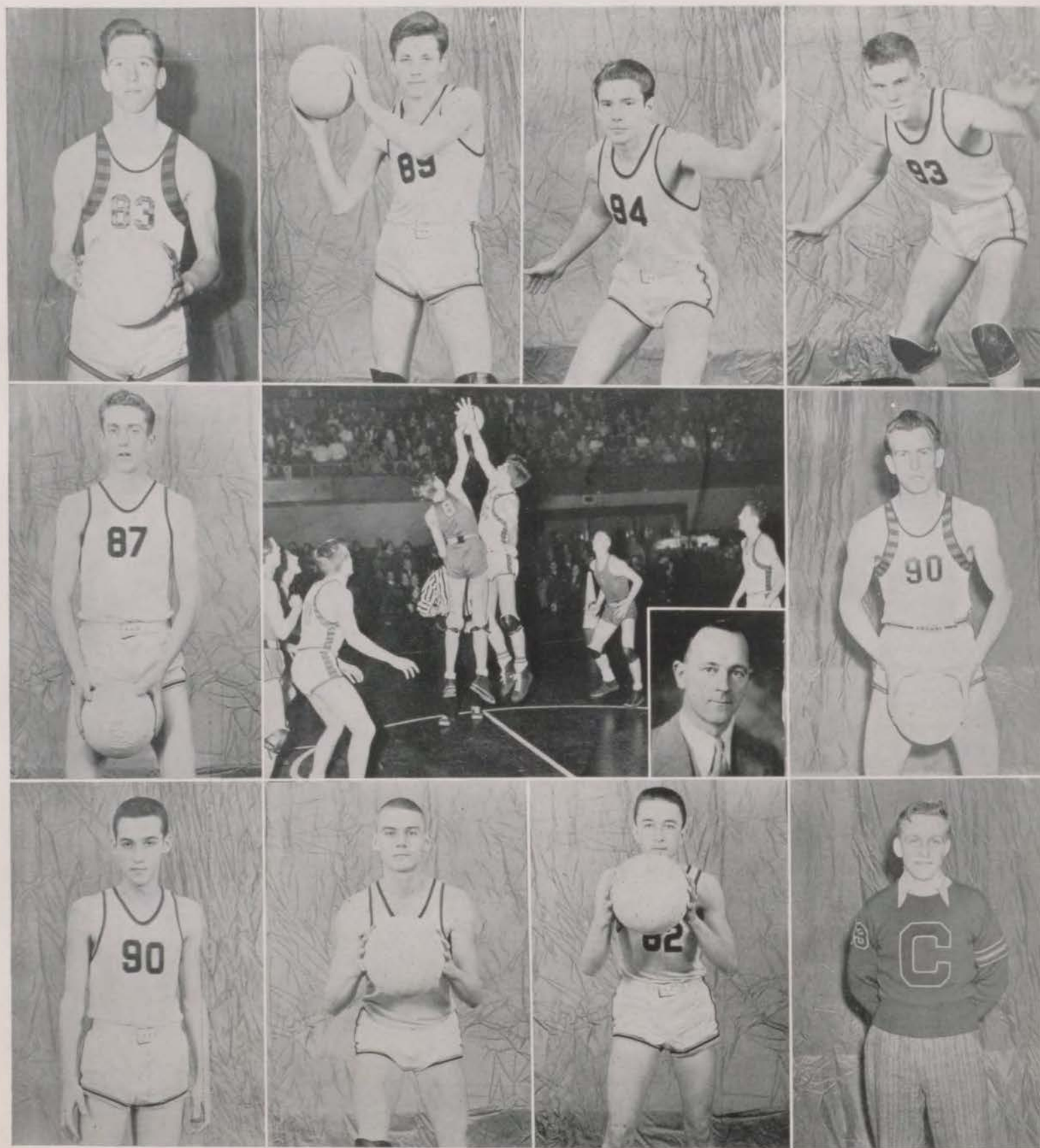

EAGLE LETTERMEN—Top Row: Lee Storer, Bob Hemenway, Fred Prudden and Myrl Scofield. Second Row: Dan Hammontree, Scofield Goes High, Coach Guemple and Bob Peters. Bottom Row: Vince Henderson, Bill Wilson, Lefty Adams and Mgr. Bryce Mehrens

Basketball

Glancing back over the '44 season, we find the fighting Blue Eagles gave a good account of themselves in the League and non-League games. With only two returning lettermen, Scofield and Prudden, Central's chances of winning the championship were slim. But they were determined to give every team a battle.

Opening the season against the De LaSalle Cadets, the Blue Eagles proved their fighting spirit by matching the favored Cadets, basket for basket, but lost the game by the slim margin of one point, 27 to 26. Scofield and Storer paced the Blue Eagles with 10 and 8 points, respectively.

The following night the Blue Eagles met the Lillis Cagers on the Catholic League champions' court. The entire game was in the Eagles' favor, and they were the only team in Kansas City to defeat the Lillis five this year. The final score of the game was 27 to 16 in favor of Central.

A week later, the Blue Eagles invaded Kansas territory to meet the strong Bulldogs from Wyandotte. The Kansans lost no time in forging ahead of Central, and their great defense held Central to only nine points throughout the game, while they pumped in 30.

The following week, Central returned to its own court, there to be faced by the William Chrisman boys from Independence. The boys played hard and fast and were paced by Bob Hemenway, who dropped in 13 points to enable the Blue Eagles to defeat Chrisman 33 to 22.

The Interscholastic League started but due to the Big War Bond Drive that was being held at the Municipal Auditorium, the first two rounds of games were played at the Mason Halpin Field House at Rockhurst.

The first foe for Central was Northeast. The Northeast Vikings took the lead, and Central's Blue Eagles could never quite overtake them, although they came close many times. The games ended with the Vikings on the big end of a 21 to 17 score. However, Northeast later forfeited the game due to a technicality pertaining to one of their players.

In the second league game of the season, the Blue Eagles met the small but fast East High School team. It was a nip and tuck battle all the way, with the Bears edging out the Blue Eagles in the final minutes of play. The final score: East 28, Central 21.

Next, facing the Crimson five from Manual, the Eagles found in them an opponent with deadly accuracy and ball handling ability. They fought hard all the way but could not overcome the Iron Men, who played championship ball. The score: Manual 43, Central 31.

Next on the docket were the Westport Tigers. It was a hard fought game, but Westport's superior height was too much for the Blue Eagles, as they were defeated by the Tigers to the tune of 33 to 23.

By beating the Southeast Knights the next week, the Blue and White won their first League game other than their forfeited victory over Northeast. Playing hard and fast, Central quickly built up a lead and maintained it throughout the entire game to down the Knights 40 to 35.

Once again the Blue Eagles invaded Kansas territory, this time to face the Ward Cyclones. Central held the lead for the first three quarters. Ward, however, unleashed a last quarter rally to overcome the hard fighting Blue Eagles by the close margin of 27 to 24.

Facing the Paseo Pirates, the defending champions, the Blue Eagles amassed a total of 30 points in the first half and came back in the last half to score 17 more points and scuttle the Paseo Pirates by the score of 47 to 36. This score was only 4 points shy of the League record.

In the final League tilt of the season, the Blue Eagles met the Southwest Indians. Although Central stayed close and tied them 26 to 26 in the third quarter of the game, the Indians opened up with a last quarter attack which the Blue Eagles could not stem and walked off the court the conquerors of a hard fighting Central team.

The season ended with Central in a fifth place tie. Myrl Scofield, Guard, and Dan Hammontree, Center, received Honorable Mention on the All-Star Team.

In the school, Coach Frank Guemple presented, at a special assembly, letters to nine players making up the starting team. Myrl Scofield and Fred Prudden were chosen as co-captains of the '44 team by their teammates.

BASKETBALL LETTERMEN OF '44

Name	Position	Height	Weight	Age	Class
1. Rogers Adams	G.	5' 8"	138	15	Jr.
2. Dan Hammontree	C.	6' 2"	156	17	Sr.
3. Bob Hemenway	F.	5' 10 1/2"	158	17	Sr.
4. Vince Henderson	G.	5' 11"	147	17	Jr.
5. Bob Peters	C.	6' 3"	181	17	Sr.
6. Fred Prudden	G.	6' 1"	173	17	Sr.
7. Myrl Scofield	G.	6' 2 1/2"	179	17	Sr.
8. Lee Storer	F.	6' 1"	151	16	Jr.
9. Bill Wilson	F.	5' 9"	153	15	Jr.

2ND TEAM

TOP: L. Wedekind, C. Anderson, R. Rey, D. Keaton, J. Willingham, J. Hartley
 BOTTOM: B. Owens, L. Jones, B. Holm, B. Grega, B. Jennings
 EXTREME LEFT: The team in action



1ST TEAM

TOP: L. Storer, M. Scofield, B. Peters, D. Hammontree, F. Prudden
 BOTTOM: B. Wilson, V. Henderson, B. Hemenway, R. Adams



Track

Getting off to a good start in the '44 season, the Central tracksters went out and captured their first two meets by impressive scores over Northeast and Southeast. The following week found the Eagles being nosed out by the East Bears by the close score of 46 to 45.

The Southeast meet brought together in the century dash Bill Sidebotham of Central and Kent Evans of the Knights, who were rivals in the 100 and 220-yard dashes last year. In the 100 it was Evans who forged ahead of Sidebotham to break the tape half a step ahead

of him. In the 220, however, Sidebotham came back to overcome the favored Evans by a good margin. The pole vault brought together Guthrie of Central and Red Spaeth of Southeast, who were also rivals last year.

Spaeth won the event with a vault of 10' 6", which was a good height, considering the muddy condition of the track. Although the meet was held on a rainy and muddy track, some good timings were turned in by members of both teams.

The East meet was very close and was not decided until the final event. Special recognition should be given to Bob Hemenway, fine broad jumper and dash man, who, during the relay, pulled a muscle in his leg, but continued under great pain to finish his share of the race and maintain the lead that was given him.

In the coming state and city meets, Central will be well represented in all events. In the high hurdles there will be Julian Snow and Fred Prudden, both returning lettermen from last year's team. In the hundred-yard dash there will be the Eagles' two speedsters, Bill Sidebotham and Bob Hemenway, while in the 220 it will be Sidebotham and Bill Best. In the city meet, Sidebotham is favored to win points in both of these events and will offer keen competition in the state meet. Bob Hemenway will be representing Central in the low hurdles. Bernard Carey, newcomer to track this year, has shown fine ability in running the 440-yard dash so far this year, and much is expected of him in the city meet. Running with Carey in the 440 will be Bob Thompson and Bob Merrill. In the 880-yard run, Central fans will be expecting a good showing from their two runners, Jim Smith and Don Fitzhugh, a letterman from last year. In all of the field events, Central's chances are good, as they will be well represented by Fred Prudden and Bud Finnell in high jump, Bob Hemenway and Bob Peters in broad jump, and Bob Guthrie, Loren Chapman and Gene Furnish in pole vault. A dangerous threat will be Central's relay team, consisting of Best, Furnish, Hemenway and Sidebotham.

Due to the necessity of going to press early, we will not be able to report the outcome of the city meet. But previous dual meets can give us a pretty good idea of who the city champion will be. It will rest between Central, East and Northeast, who have many outstanding tracksters. These three teams have all had an impressive season.

The bad weather we had throughout the track season influenced the outcome of many of the dual meets. The condition of the track will be a deciding factor in the city meet.

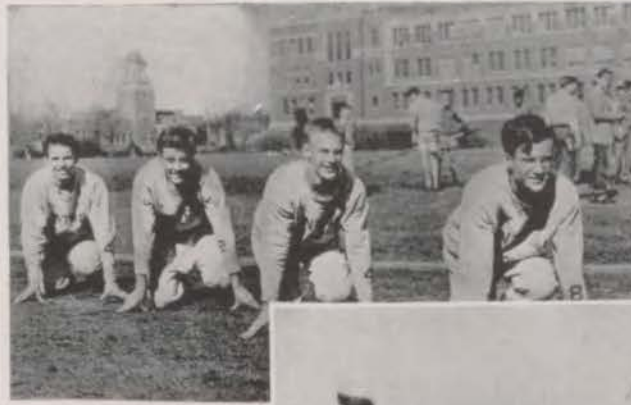

TOP LEFT: B. Sidebotham, B. Hemenway, G. Furnish, B. Best—Relay
 TOP RIGHT: Smith of Central, Fitzhugh of Central, DePew of East—880
 THIRD LEFT: B. Guthrie
 THIRD RIGHT: J. Snow, F. Prudden—High hurdles
 SECOND LEFT: B. Sidebotham against East in 220-yard dash
 SECOND RIGHT: E. Furnish
 FIRST LEFT:
 TOP ROW: D. Duly, B. Jaudon, E. Zarenski, B. Peters, C. Schafer, R. Hanks, B. Mehrens, B. Leady, J. Sembler, B. Thompson
 FOURTH ROW: B. Duncan, L. Chapman, R. Shumate, C. Rogers, B. Haynie, J. Hartley, J. Willingham, B. Stroup, D. Leady, M. Shope
 THIRD ROW: A. Lease, J. Jacobs, B. Owens, A. Pappas, B. Jennings, R. Farage, J. Marino, J. Dice, B. Merrill, B. Orr
 SECOND ROW: S. Howard, B. Finnell, J. Smith, B. Grega, B. Taylor, B. Rick, M. Kincheloe, H. Menze, B. Carey
 FIRST ROW: Coach Slaymaker, B. Guthrie, D. Fitzhugh, E. Furnish, B. Sidebotham, F. Prudden, J. Snow, B. Hemenway, B. Best
 FIRST MIDDLE: B. Best, East High runner, Coach Guemple

Golf and Tennis



Mr. Blackford, B. Weatherholt, A. Shields,
W. Jones, D. Higgins, B. Beiser

Captain Bob Biser, Warren Jones, Allan Shields, Don Higgins and Bob Weatherholt won the right to represent Central's golf team in the tournaments this year. After the first two rounds of play, Central found itself in last place. The squad improved rapidly, however, as the season continued, and Central moved up into third place in the final three rounds of play of the fall tournament. Champion of the fall tournament was Southwest, with Southeast in second place. Due to the necessity of going to press early, we will not be able to report the results of the spring tournament, which will be held at Swope Park. Mr. Blackford, coach of the golf team, is expecting fine things, as all of the above boys will be competing and will strengthen Central's chances of a championship.

Central's tennis team, coached by Mr. Nolan Alexander, was selected from an inexperienced squad. In the first round of play Richard Harris won his singles match against Paseo. Dan Hammontree, teaming with Lawrence Jaben, in the first match eliminated Westport; however, in the second round of play both Harris and the combination of Hammontree and Jaben were defeated by Southwest, who went on to win the championship.



W. Wright, L. Jaben, Mr. Alexander, D. Hammontree, R. Harris, C. Schaffer

Girls' Sports



Miss Purnell
Miss Buchanan

HOCKEY MANAGERS: Joan Wilson, Patricia Butler
 BASKETBALL MANAGERS: Marjorie Kinnamon,
 Barbara Thompson
 VOLLEYBALL MANAGER: Joann Beamer

This year the physical education program of the girls at Central was one of the finest they have ever had.

Sportsmanship and hard work were the keynotes. At Sport Days, Central lost and won, but through it all the true-blue Central spirit prevailed.

Hockey, volleyball, basketball, table tennis, badminton and tennis were enthusiastically received, and the student managers aided immeasurably through their cooperation.

Miss Hazel Purnell and Miss Ruth Buchanan were not only fine instructors, but their encouragement helped the girls to attain higher goals.

Central should indeed be proud of the Girls' Physical Education Department.

Sports Day Teams



SENIOR HOCKEY TEAM

TOP ROW: M. Kinnamon, Capt.; B. Thompson, L. Vance, J. Wilson, C. Moffitt, H. Woltkamp, M. Heller, M. Brown
 BOTTOM ROW: M. Hess, J. Beamer, P. Billings, T. Simmons, B. Sechrist, P. Butler

JUNIOR HOCKEY TEAM

TOP ROW: A. Thomson, D. Mata, T. Capps
 MIDDLE ROW: H. Mills, B. May, Miss Buchanan, F. Haley, Capt., H. Simmons, D. Phillips, L. Schwarzenholz
 BOTTOM ROW: D. Allin, C. Sublett, A. Gibbs, M. Masonhoff, V. Chenault, S. MacLachlan, M. Noble, P. Bury, S. Roman

ALL-SCHOOL BASKETBALL TEAM

TOP ROW: B. Thompson, A. Heinz, F. Haley, N. Thoes, H. Woltkamp, M. Brown
 BOTTOM ROW: E. Holm, G. Boren, M. Kinnamon, D. Allin

Girls' Sports



TOP ROW: Foul—Miss Purnell referees the game . . . Sixth hour mermaids
 THIRD ROW: Part of the skating club: Rose Hoedl, Wanda Smith, Ann Bishopberger . . . Undeafated basketball team: D. Silverman, V. Bengert, H. Woltkamp, E. Holm; kneeling: G. Boren, M. Kinnamon, Miss Purnell, B. Thompson . . . Kinnamon makes another basket, B. Thompson assisting
 SECOND ROW: B. Thompson spikes the ball in volleyball game . . . Kinnamon follows through in a free throw . . . Time out from ice skating: Miss Buchanan, J. Alexander, C. Derryberry, G. Smith, G. Beeler
 FIRST ROW: Ice skating: G. Smith, J. Alexander, G. Beeler, C. Derryberry, G. Armstrong . . . Reaching for the ball

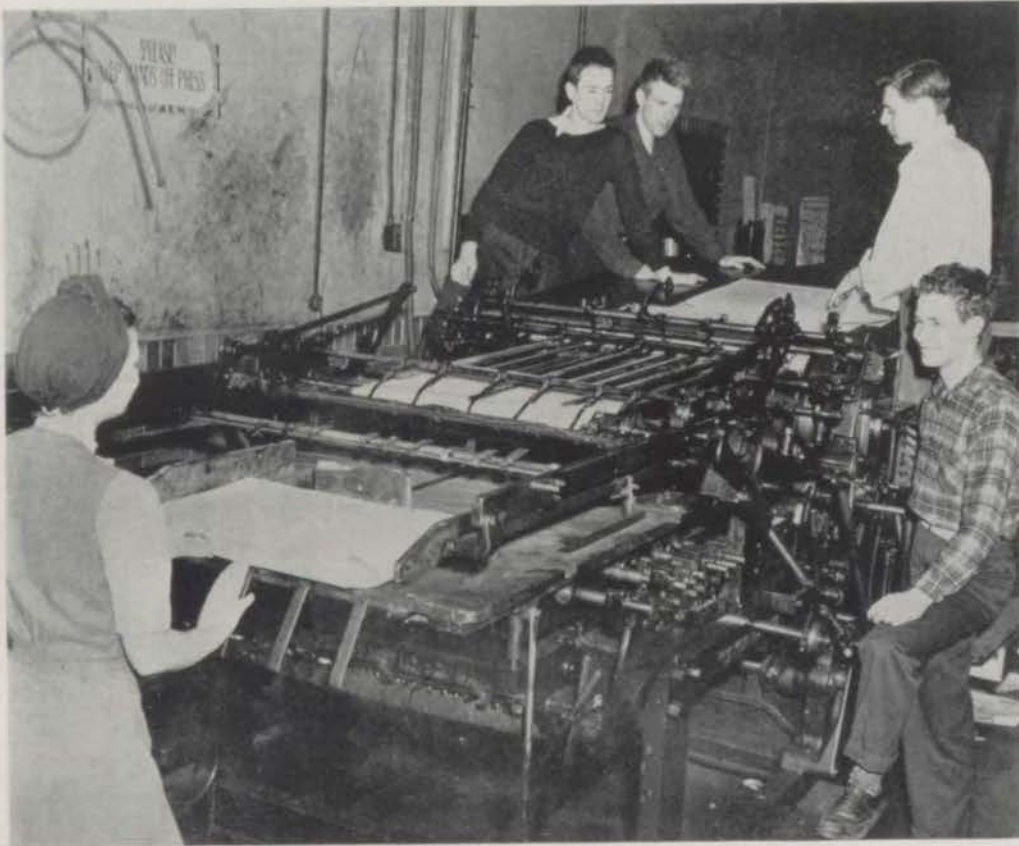

Action

Student Council

Due to the hearty backing of the school, this past year has been an extremely successful one for the student governing body.

Under the able leadership of Mr. G. R. Watson, this cross-section of student life has expanded its functions to embrace every activity and department of Central, and room 13 has become the central meeting place of the school for the consideration of important issues that demand attention. Not only was this group concerned with Central's problems, but representatives were sent to other city high schools to observe and report how their methods for student government progressed.

The officers for this year's first term council were: Dale Eriksen, president; Gerry Beeler, vice-president; Beverly Hammer, secretary; Leland Johnson, sergeant-at-arms; and Jim Petersen, critic.

At the half-year the council again elected officers. The second term officers were: Jim Petersen, president; Bill Kamm, vice-president; Shirley Crain, secretary; Norma Thoës, sergeant-at-arms; and Maxine Critz, critic.



STUDENT COUNCIL . . . FIRST TERM

TOP ROW: W. Wright, B. Skinner, K. Bartlett, R. Vogts, J. Miller, O. Phillips, D. Accurso, C. Anderson, J. Gibson, R. Brubaker, W. Jones, B. Dillow
 FOURTH ROW: M. Navarrette, L. Levin, M. Dewey, B. Ellis, J. Morris, D. Robinson, J. Hawkinson, H. Nordlohne, S. White, M. Wood, G. George, L. Whinery
 THIRD ROW: J. Lawson, C. Austin, J. Mark, H. Howard, J. Evans, B. King, B. Logan, O. Peterson, S. Overman, R. Shafer, P. Brennan, P. Grinnell, M. Hess
 SECOND ROW: C. Smith, H. Simmons, C. Rogers, C. Moffit, V. Scott, N. Emerson, A. Myers, S. Crain, D. LeForgee, M. Bartlett, J. Beamer, S. MacCormack
 FIRST ROW: M. Abend, B. Heaven, J. Smith, D. Eriksen, G. Beeler, L. Johnson, J. Petersen, B. Hammer, D. Hartzler, N. Thoës, M. Critz, J. Kumpfer

STUDENT COUNCIL . . . SECOND TERM

TOP ROW: J. Bailey, L. Glazer, M. Fredlund, L. Botkin, P. Glos, R. Larsen, D. Accurso, R. Vogts, K. Smith, C. Brooks, R. Gibson, P. Fay
 FOURTH ROW: L. Friedburg, J. Carothers, J. Geritz, P. Thompson, H. Wiard, B. Peters, B. Wilson, A. Clayton, E. LaPage, M. Tate, C. Oerding, J. Hensley, J. Dice
 THIRD ROW: M. Masonoff, P. Grantham, E. Scott, B. Phillips, N. Thoës, B. Hammer, B. Criger, C. Galitzky, M. Schumacher, M. Prater, B. Phillips, L. Mann, N. Galpin
 SECOND ROW: R. Storie, D. Merry, F. Goldfinger, D. Stringer, J. McGovney, L. Levin, R. Rhodes, D. Eriksen, J. Jacobsen, R. Burbridge, P. Billings, H. Simmons, T. Fairchild
 FIRST ROW: D. Fitzhugh, B. MacNeven, M. Bauman, G. Beeler, Mr. Watson, S. Crain, J. Peterson, B. Kamm, J. Westlake, K. Wright, M. Critz, P. Brennan, F. Scott

Red Cross



SNAPS (Clockwise, from lower left): 1. Art classes. 2. Clothing. 3. Nutrition. 4. Christmas boxes. 5. Woodworking class. 6. Water safety. 7. Chorus.
 CENTER: RED CROSS COUNCIL
 TOP ROW: A. Thomson, P. Harvey, D. Parker, B. J. McLaughlin
 BOTTOM ROW: M. Gibbs, B. DeArmond, Miss Wardell, C. Morgan, V. Scott

The American Junior Red Cross is the largest youth organization in the world. The Kansas City chapter is one of the most outstanding in the country, and Central is one of the leading schools in the chapter.

This year has been a banner year for all Red Cross activities at Central. The whole student body has given its hearty cooperation to all the projects of the Junior Red Cross. In October we gave \$144.47 to the National Children's Fund, which is used to provide shelter, food, clothing and medical care for refugee children. We prepared forty-five Christmas gift boxes for the veterans at Excelsior Springs. Individual students have worked on publicity and radio scripts, as staff assistants, and in surgical dressings.

As a Home Service project, the Junior Red Cross has undertaken the preparation of Central's Service Record. There are now over twenty-one hundred names of Central graduates and former students in the service of our country.

All year long, the students of the Art, Homemaking and Woodworking departments have worked on the production of articles for the pleasure and comfort of our service men.

The climax of our year's activities came with the annual drive in March. Central's very fine contribution to this war fund was \$1,210. We are grateful to the faculty and the student body for their splendid cooperation in the work of this great organization.

Variety Night



Time Out

Left to right: Tom Wilson, Dick Hartzler, Kenneth Wright, Jim Peterson, Gerry Beeler

This Is the Army?

Left to right: Roland Rhodes, Bob Faulk, Wayne Wright, David Miller, Jack McGovney

Coronation of King Peterson and Queen McGinnis

The Solid Senders
Dick Dohrmann, John Browning, Jean Stringer, Jim Barbar, Don Robinson, Bob Wilson

Two Dashing Caballeros

Eldridge Dempsey and Bill Reynolds

Three Pretty Girls Are Like a Melody

Jane Leuckel, Bunny Dwinell, Alice Schmall

Rationing Does Queer Things to People!

Dick Radford, Shirley Risley, Bob Huddleston

Ardra Armstrong "Say a Prayer for the Boys Over There"

What, Income Tax Again?

Ronald Vogts, Lester Levin, Bob Huddleston, Roland Rhodes

Twinkle Toes

Ruth Schaefer

My Ideal

Gerry Beeler

The Andrews Sisters

Jim Gold, Dean Stringer, Bill Reynolds

Beverly Sechrest and her Dummy . . . (The dummy is on the left)

Spring Play



H. Glazer
G. Smith

L. Whinery
C. Miller

K. Brenner, G. Smith
B. Dillow, C. Miller

H. Glazer, G. Smith

L. Levin
M. Critz

H. Glazer
G. Smith

G. Smith, H. Glazer, M. Critz, L. Levin

M. Critz, J. Arthur
A. Hammer, J. Hartman

L. Shepp, J. McGovney
M. Critz, J. Weinsheink

B. McDonough, G. Smith

A. Hammer, J. Hartman
J. Arthur

D. Oelschlaeger
J. Arthur, J. Mowry

J. Weinsheink
M. Critz

Pride and Prejudice

Orchestra



TOP ROW: H. Agron, D. Alexander, J. Alexander, F. Anderson, L. Anderson, E. Berendt, B. Beitman, E. Brehm, A. Brod, B. Busch
 SIXTH ROW: S. Butler, J. Cave, R. Clevenger, M. Cohen, M. Constable, P. Davis, R. DeMasters, W. Edmunds, M. Fishman, E. Gippner
 FIFTH ROW: C. Graves, S. Guenther, D. Hall, P. Harvey, D. Henkin, J. Howard, G. Jones, J. Keim, N. Knox, E. Lieberman
 FOURTH ROW: E. Liebson, B. Leininger, B. Logan, S. Mawson, R. Miller, W. Moore, M. McComb, M. McCarty, J. McDaniel, J. McLain

THIRD ROW: W. Osadchey, I. Person, B. Propst, M. Raw, H. Reid, S. Rice, S. Richman, P. Rininsland, J. Roselli, B. Ross
 SECOND ROW: G. Schmidt, M. Schulz, B. Share, J. Stockton, V. Taylor, M. Thomas, L. Toevs, D. Watson, L. Whinery, B. Willard
 FIRST ROW: G. Willis, B. Wilson, W. Wilson, R. Young
 CABINET (Inset): Top Row: Richard Miller, Librarian; Leo Whinery, First Term Student Council Representative; Bob Wilson, Second Term Student Council Representative. Bottom Row: Jerry McDaniel, Treasurer; Shirley Guenther, Secretary; Bob Leininger, President; Ida Maude Person, Concert Mistress

Band



TOP ROW: D. Alexander, J. Alexander, T. Atkinson, J. Barber, W. Bartee, C. Beals, B. Bishop, C. Boije, B. Clarke, M. Combs, R. DeMasters
 SIXTH ROW: W. Edmunds, J. Grigsby, D. Hart, R. Hartzler, P. Harvey, B. Hayden, R. Hinote, D. Horton, F. Howard, H. Kraft, B. Kellner
 FIFTH ROW: C. Kingsbury, J. Kinzer, J. Lawson, D. Le Forgee, J. Leise, C. Lewis, R. Lewis, F. Liggett, B. Logan, J. Loman, N. MacKay
 FOURTH ROW: S. MacLachlan, D. Merry, E. Merry, R. E. Miller, R. N. Miller, E. Nell, S. Packard, C. Parker, R. Parr, P. Reaves, R. Rhodes
 THIRD ROW: S. Risley, D. Robinson, J. Roselli, S. Smith, B. Snidow, B. Strader, V. Taylor, C. Thompson, B. Thomson, T. Weller, W. Wheeler
 SECOND ROW: H. Wiard, B. Willard, G. Willis, M. J. Blacker, M. D. Blacker, B. Trawl, M. Thomas, C. Button, W. Zacharias, D. Wever, H. Zimmerman
 BOTTOM ROW: Mr. Schlager, D. Zook
 CABINET (Inset): Donald Zook, Property Man; Barbara Bishop, Librarian; Donald Wever, Treasurer; Richard Hartzler, President; Roland Rhodes, Drum Major, Publicity Manager; Doris Merry, Secretary; James Leiser, Quartermaster

Centralian



CENTRALIAN STAFF

TOP ROW: H. Brenner, co-editor-in-chief; M. Critz, co-editor-in-chief; D. Silverman, co-editor-in-chief; B. McLaughlin, business manager; D. Pemberton, asst. business manager; D. Radford, bookkeeper; G. Beeler, senior editor; M. Abend, senior editor; L. Levin, senior editor; S. Crain, literary society editor

FOURTH ROW: I. Duvall, faculty editor; B. MacNeven, girls' sports editor; M. Fey, departmental club editor; J. Carswell, music editor; J. Pryor, home room editor; B. Mead, boys' sports editor; A. Sarachek, R. O. T. C. editor; S. Schreiber, drama editor; J. Wiensbank, index; H. Rogers, art editor

THIRD ROW: B. DeArmond, art staff; B. LaRue, art staff; R. Carlson, mounting editor; D. Phelan, copy editor; K. Wright, publicity; R. Chaitman, typing editor; J. Jacobsen, photographer; J. Petersen, senior member; B. Etherton, senior member; B. Hammer, senior member

SECOND ROW: W. Carpenter, junior member; J. Thompson, junior member; P. Grinnel, junior member; H. Howard, junior member; B. Stanbrough, sophomore member; Miss Lewis, Miss Oldham, Mr. Hann, Mr. Hayes, Miss Henry, advisers

FIRST ROW: G. R. Watson, adviser . . . Central editors at work . . . Let's see, $2+2=7$. . . R. Forbes, adviser



Centralian

TOP ROW: Co-Editors on friendly terms: H. Brenner and D. Silverman . . . Pay here, please: Bud Heaven, Bill Kamm, Roland Rhodes, Dale Eriksen, Kenny Wright, Jim D. Petersen and B. J. McLaughlin

THIRD ROW: Cooks that feed Centralites—Top row: Mrs. Kreighed, Mrs. Davis, Mrs. Zimmerman, Mrs. Johnson, Mrs. Moreland, Mrs. Myers, Mrs. O'Neill, Mrs. Martinette, Mrs. Doughty, Mrs. Hanks, Mrs. Simms, Mrs. Hutchinson, Miss Morton. Sitting: Mr. Kelsey, Mrs. Rich, Mrs. Smith, Mr. Gunter, Mrs. Bashore, Arlene Smith, Mrs. Wales, Mrs. Doehler

SECOND ROW: Our "pinch-hitting" sports editors: Grega and Jennings . . . Senior Officers: B. Kamm, S. Crain, G. Beeler, D. Eriksen, B. Hammer and F. Prudden

FIRST ROW: Our efficient office staff hard at work: V. Davee, B. Logan; Miss Lukenbill, H. Alcock, Miss Church

Luminary



FIRST TERM STAFF

TOP ROW: K. Wright, editor-in-chief; D. Pemberton, asst. editor-in-chief; A. Bartlett, managing editor; B. Hammer, business manager; D. Vanderhoof, asst. managing editor; D. Fischer, assist. managing editor

FIFTH ROW: L. Springer, copy editor; D. Eriksen, first page; J. McGovney, first page; M. Critz, asst. first page; T. Matthews, second page; B. Robertson, second page

FOURTH ROW: B. Stock, asst. second page; L. Fish, third page; S. Guenther, third page; N. Thoes, asst. third page; P. Gloe, fourth page; B. Mead, fourth page

THIRD ROW: S. Risley, girls' sports; B. Meadow, special page; B. McLaughlin, personnel; L. Levin, feature editor; G. Smith, fashion editor; F. Ohlhausen, librarian

SECOND ROW: P. Katz, copy and typist; J. Jacobsen, photographer; J. Hartman, advertising manager; J. Lloyd, asst. advertising manager; A. Schmall, mailing; D. Radford, bookkeeper

FIRST ROW: H. Rogers, art editor; G. Ketchum, circulation manager; J. Pryor, copy editor; O. Peterson, art editor; Miss Lews, newswriting instructor; Mr. Hayes, photography instructor; Mr. Harley, printing instructor

Luminary



SECOND TERM STAFF

- TOP ROW: J. Smith, editor-in-chief; J. Zerr, managing editor; K. Smith, managing editor; D. Phelan, asst. editor-in-chief; D. Oelschlaeger, copy reader; S. Yancey, copy reader
- FIFTH ROW: E. Lewis, first page editor; D. Rollert, first page; B. Logan, asst. first page editor; B. MacNeven, second page editor; I. Duvall, second page; W. Smith, asst. second page
- FOURTH ROW: G. Beeler, third page editor; M. Abend, asst. third page; G. Whitacre, fourth page; J. Beamer, fourth page; J. Porter, asst. fourth page; W. Carpenter, copy and typing
- THIRD ROW: B. Fordemwalt, special page; J. Jacobsen, photographer; O. Peterson, art editor; H. Rogers, art editor; S. MacCormack, fashion; M. Vogliardo, librarian
- SECOND ROW: L. Kippur, layout editor; M. Black, in the service editor; D. Radford, business manager; V. Tagtmeyer, advertising manager; E. Mathers, asst. advertising manager; J. Wilson, exchange editor and bookkeeper
- FIRST ROW: J. Lapman, circulation manager; L. Shepp, mailing manager; M. Welsh, personnel; Miss Lewis, newswriting; Mr. Limbaugh, printing; Mr. Hayes, photography



CENTRAL AT WORK AND PLAY

TOP ROW: Drafters busy drafting: Wayne Cook, Ebba Lee Lindell, Bud Heaven, Lloyd Toevs, Bob Finkle, Norma Werner gives forth with song, supported by Demons of Swing

FOURTH ROW: Checking in: Miss Quiett, Wayne Wright, Dorothy Silverman, Mary K. Berry, Mr. Keller and daughter. Coach Guemple gives Prudden his letter. Come on, Blue and White . . . Crowd at football game

THIRD ROW: Centralites take time off from studies for a mixer. The football players received their letters from Coach Slaymaker

SECOND ROW: "Mac" tells a story at Hi-Y banquet; listening are: Mr. Guemple, Dale Eriksen and Mr. Dubach, Mr. Schlager and company at Municipal Auditorium

FIRST ROW: Demons of Swing entertain at mixer. Looking the motor over: Tom Wilson, Margaret Brown. Pop Lukens instructs the boys how to put the paint on: Bill Maxwell, Duane Roberts, Murray Lemmon, Mr. Lukens, Milton Fishman, Bill Knierim, Bob Lawson



Departmental Clubs

Girl Reserves



TOP ROW: G. Zurovsky, H. Reid, A. Osborne, J. Alexander, W. Carpenter, P. Thompson, A. Schmall, D. Millikan, L. Shepp, C. Cogan, A. Bishopberger, D. Bolenbaugh, S. Kusnetzky
 FOURTH ROW: E. Craft, B. Olney, S. Butler, M. Cunningham, V. Bengert, S. MacLachlan, N. Emerson, M. Ratcliff, J. Harris, N. MacKay, R. Higgins, A. Blackman
 THIRD ROW: G. Jacobsen, H. McCorkle, J. Wilson, S. Hoffman, M. Hersog, J. Kresse, M. Noble, E. Elliott, E. Scott, P. Bolt, E. Lewis, J. Fox
 SECOND ROW: M. Adams, M. McCarty, B. Dawkins, L. Schwarzenholz, B. MacNeven, J. Krekel, J. Burgess, T. Fairchild, A. Crowley, V. McKinzie, I. Reed
 FIRST ROW: D. Pemberton, G. Beeler, B. Etherton, Miss Compton, S. Crain, N. Thoes

TOP ROW: M. Brock, M. Schreiber, B. Dwinell, P. Larsen, E. Dean, B. Bishop, P. Moehlman, J. Pugh, L. Glaser, B. McCammon, B. J. Hayden, P. Brennan, J. Arthur
 FOURTH ROW: S. MacCormack, S. White, M. Wood, M. Bauman, B. Propst, J. Leuckle, M. Hiatt, S. Guenther, M. Barndt, L. Meinsen, B. Davis, N. Knox
 THIRD ROW: M. Mooney, R. Arthur, A. Gottlieb, C. Harrison, B. Morris, N. Mayo, B. Hammer, G. Ketchum, G. George, J. Keener, B. Stanbrough, E. Schreiber
 SECOND ROW: F. Peterson, R. Dworak, S. Smith, D. Beiser, S. Mayta, M. Klippel, J. Reese, V. Smith, M. A. Elliott, N. Inman, S. Entrikin, G. Young
 FIRST ROW: G. Glickstein, M. Bartlett, B. White, A. M. Troutman, B. Robertson, H. Morris, N. Geritz, N. F. DeVaul, N. M. DeVaul, P. Grinnell, W. Wheeler

OFFICERS

President Shirley Crain
 Vice-President Dorothy Pemberton
 Secretary Betty Etherton
 Treasurer Norma Thoes
 Senior Inter-Council Representative Gerry Beeler
 Junior Inter-Council Representative Helen Simmons

Commercial Club



TOP ROW: F. Ohlhausen, W. Brown, M. Hiatt, H. Alcock, V. Davee, L. Jaben, M. Williams, M. Duncan, B. Hayden, R. Morris, M. Murray, A. Clayton
 FOURTH ROW: A. Troutman, M. Moffit, F. Peterson, B. Morris, M. Moreland, J. Lansdowne, W. Lemmon, H. Holt, M. Brock, M. Wood, S. White, L. Meinson, G. Ketchum
 THIRD ROW: H. Kellner, J. Wilson, R. Chaitman, R. Abend, M. Herzog, C. Moffit, H. Morris, J. Fox, A. Callahan, B. Robinson, E. Merry, D. Merry
 SECOND ROW: N. Geritz, R. Dworak, B. Sechrest, J. Mark, Miss Cornell, Miss Dahl, M. Rogozenski, S. Livingston, E. Schreiber, M. Noble, V. Collins
 FIRST ROW: I. Reed, B. Smith, L. Persky, M. Bauman, B. Kamm, A. Bishopberger, B. Logan, J. Beamer, H. Simmons

Hi-Y



TOP ROW: D. Vanderhoof, J. Browning, J. Grigsby, J. Gibson, P. Gloe, C. McGinnis, G. Watson, B. Thompson, J. Smith, L. Whinery, B. Skinner
 FOURTH ROW: J. Bailey, B. Best, C. Rogers, J. Thompson, J. Zerr, J. Happy, C. Hauer, C. Boije, L. Jones, G. Eaton
 THIRD ROW: C. Hoffman, R. Weatherholt, J. Apel, D. Reed, J. McGovney, K. Bartlett, R. Miller, B. Loman, D. Heath, M. Kincheloe
 SECOND ROW: H. Wilson, E. Fines, B. Swegle, M. Staley, M. Shope, Mr. McDaniel, C. Anderson, A. Shields, J. Katsu, K. Kemmerer, B. Surface
 FIRST ROW: A. Lease, J. Snow, B. Hull, L. Heaven, R. Hartzler, D. Ericksen, K. Wright, J. McDaniel, W. Jones, M. Merrill

Social Science Club



FIRST TERM

FIFTH ROW: B. Henderson, F. Toler, J. Hammack, J. MacGovney, J. Browning, O. G. Phillips, D. Accurso, P. Gloe, R. Huffman, D. Rhodes, M. Parmenter, E. McAbel, M. McIntosh
 FOURTH ROW: S. Risley, M. Swain, J. Rush, L. Fish, D. Radford, R. Storey, M. Schulze, R. Trinkle, C. Horning, P. Collins, J. Person, M. Dewey, S. Mawson, B. Kemmerer
 THIRD ROW: C. Solomon, F. Stevens, W. Brown, L. Vance, P. Buchanan, P. Redl, M. Elliott, H. Phillips, J. Alexander, S. Fishman, R. Arthur, D. Walker, J. Rimmer, R. Francis, K. Ketchum
 SECOND ROW: G. Smith, O. Peterson, G. Bausewein, T. Simmons, M. Heller, B. Cuddy, L. Persky, J. Harlow, B. MacNeven, D. Beiser, D. Louk, M. Harris, L. Davis, B. Casler, S. Guenther
 FIRST ROW: Miss Westerfield, N. Rodick, J. Roth, F. LoMonaco, F. Warf, B. Ganz, B. Kamm, B. Hammer, M. Bauman, J. Smith, J. Grigsby, S. Rubin, M. Renfro, S. Davis

SECOND TERM

FIFTH ROW: V. Tagtmeyer, J. Ticknor, F. Howard, L. Botkins, P. Gloe, R. Harris, D. Accurso, J. Petersen, B. Faust, M. Rhodes, R. Copeland, H. Friedman, B. Drummond
 FOURTH ROW: H. Bucksner, P. Batts, B. Kemmerer, E. Balot, L. Shepp, R. Storey, B. Kamm, B. Henderson, M. McIntosh, R. Trinkle, S. Mawson, F. Haley, J. Alexander, B. Bishop
 THIRD ROW: L. Vance, M. Welsh, D. Rice, E. Brown, N. Powell, R. Caster, P. Coffey, F. Toler, D. Walker, G. Darwin, M. Swain, Y. May, M. Heller, R. Turpin
 SECOND ROW: L. Offneer, D. Oelschlaeger, J. Wilson, S. Guenther, B. Goldstein, H. Chelemer, G. Ketchum, B. Cuddy, B. Ganz, J. McRay, S. Overman, E. Schreiber, E. Nelson, I. Person
 FIRST ROW: E. Merry, T. Simmons, F. LoMonaco, A. Bishopberger, J. McGovney, O. Peterson, M. Bauman, J. Kumpfer, F. Snow, D. Merry, H. Mills, G. Barclay, S. Livingston, B. MacNeven

Chorus



TOP ROW: R. Goodrich, E. Hart, W. Fowler, J. Lovell, C. Schaffer, M. Williams, B. Park, E. Back, W. Bluethman, A. Schmall
 FOURTH ROW: R. Prather, T. Piper, S. Crain, J. Cochran, E. Holm, B. Black, L. Glazer, P. Harvey, F. Confields, B. Klapis, S. Sowell
 THIRD ROW: J. Merritt, B. Casler, P. Redl, M. Crosby, P. Brennan, A. Oswald, B. Owens, M. Schumacher, E. Martz, B. Reese
 SECOND ROW: H. McCorkle, J. Leuckel, M. Grimm, B. Madison, S. Miller, S. Butner, B. Stanborough, M. Gilliland, D. Stockdale, K. Sever
 FIRST ROW: A. Armstrong, M. Vineyard, L. Coutts, C. Sublette, W. Schlein, G. Beeler, N. Guilliams, M. Williamson, Miss Whitney, I. Koonin

Trouwre Club



FOURTH ROW: N. Knox, B. Dwinell, B. Bishop, B. Hayden, E. Hart, W. Bluethman, A. Schmall, B. Logan
 THIRD ROW: J. Leuckel, R. Shafer, B. Casler, C. Harrison, E. Gray, A. Fleenor, S. Butner, M. Abend
 SECOND ROW: B. Willard, D. Merry, M. Grimm, D. Alexander, E. Merry, T. Fairchild, Miss Whitney
 FIRST ROW: W. Wheeler, G. Beeler, R. Hartzler, D. Wever, D. Stringer, J. Alexander, S. Guenther

Le Cercle Francais



TOP ROW: J. Roselli, A. Thomson, B. Leavel, L. Hargus, M. Rhodes, W. Crook, J. Carswell, N. Stuessi, J. Porter, E. Brown
 THIRD ROW: A. Osborne, D. Duncan, V. Davee, H. Alcock, M. Critz, L. Springer, B. DeArmond, R. Brown, R. Miller
 SECOND ROW: B. Meadow, E. Riley, M. Friedman, R. Straeter, A. Glickstein, N. Emerson, J. Fink, Z. Levine, F. Goldfinger
 FIRST ROW: H. Ledford, B. Smith, S. Smith, B. McLaughlin, Miss Wardell, B. Etherton, N. Oaks, I. Erlandson, J. Leavel
 OPEN DISCUSSION: J. Carswell, S. Smith, N. Besheer, B. J. McLaughlin, B. Leavel
 Nadine Mayo leading the group in song

Engineers



ENGINEERS' CLUB

TOP ROW: B. Kamm, C. Brooks, P. Phelan, C. Stephens, J. Schaaf, D. Larsen, J. Morris, J. Bryant, A. Ohrzada
 FOURTH ROW: L. Freedman, B. Loman, J. Bailey, B. Colver, E. Hutson, E. Rogers, B. Naylor, R. Burbridge,
 J. Jacobsen
 THIRD ROW: R. Davis, N. Knox, A. Schmall, R. Brubaker, B. Baker, E. Kenyon, B. Dillow, N. Ary, J. Rush, M. Staley
 SECOND ROW: A. Pfefer, M. Friedman, Mr. Hayes, D. Oelschlaeger, B. Swegle, K. Bledsoe, R. Robertson, B. Finkle
 FIRST ROW: G. Ketchum, T. Wilson, T. Orth, Mr. Keller, B. Carlson, C. McGinnis, L. Heaven

Look at the Birdie: Taken at an Engineers' meeting

How to be an Engineer in one easy lesson: Mr. Keller demonstrating

Graphic Arts Club



TOP ROW: J. Lloyd, G. Schumacher, W. Landin, W. Stuessi, M. Parmenter, B. Loman, P. Blankenship
 THIRD ROW: M. Miller, B. Stansbarger, G. Baum, N. Katcher, M. Navarrete, E. Fines, G. Marks
 SECOND ROW: J. Randolph, J. Hayes, E. Watson, Mr. Limbaugh, N. Stuessi, K. Burnam
 FIRST ROW: H. McCorkle, Mr. Harley, D. Fischer, E. Lewis, J. Loman, M. Hammer

Zoology Club



TOP ROW: R. Caster, L. Heaven, M. Steinborn, D. Finnell, M. Rhodes, C. Johnson, D. Accurso, L. Johnson, A. Sarachek, K. Bartlett, J. Lloyd, P. Coffey
 THIRD ROW: N. Mayo, O. Peterson, G. McCullough, B. MacNeven, M. Klippel, R. Mowry, B. Hanna, L. Benton, J. Reese, V. Smith, Mr. Hahn, G. Smith
 SECOND ROW: S. Yancey, M. Gibbs, Miss Leibengood, B. Smith, A. Gottlieb, R. Huddleston, D. Oelschlaeger, V. Collins, G. Barclay, L. Williams, M. Rogozenski, S. Livingston
 FIRST ROW: M. Hess, M. Fey, A. Roark, S. Crain, B. Hammer, F. Scott, N. Thoes, J. Porter, N. Werner

Olympians



TOP ROW: OLYMPIAN MEETING

STANDING: H. Mills, V. Scott, K. Aeber, M. McCay, N. McCay, P. Bury, M. Lawson, H. Woltkamp, P. Butler, C. Moffitt, S. Roman, M. Vogliardo, D. Allin, J. Beamer
 SEATED: H. Simmons, F. Haley, M. Noble, J. Stafford, M. Hess, M. Gibbs, G. Boren, M. Masonoff, J. Wilson, B. Deason, V. Bengert, P. Billings, T. Simmons

BOWLING PARTY

BACKGROUND: Simmons, Noble, Mills, Taylor, Riley, Wilson, Thoes, Anderson, Kellner, Ballard and Roman
 BOWLING: Beamer and Worland

THIRD ROW: ORGANIZATION

TOP ROW: Riley, Haley, Bengert, Woltkamp, Thoes, Noble, Roman, Hensley
 THIRD ROW: Worland, Wilson, Bury, Heller, Boren, Kinnamon, King
 SECOND ROW: Gibbs, Allin, Deason, Masonoff, Simmons, Reed, Hess
 BOTTOM ROW: Ballard, Simmons, Sechrest, Miss Purnell, Beamer, Billings

FILL-IN

Billings, Beamer, Reed, Moffitt

OUTDOOR SHOT

TOP ROW: Woltkamp, Kinnamon, Boren, Bengert, Heller, Simmons
 BOTTOM ROW: Allin, Gibbs, Beamer, Billings, Hess, Reed, Hensley

INITIATION

Worland, Kellner, King, Moffitt, Bengert, Wilson, Simmons, Billings, Beamer

SECOND ROW: MOTHER-DAUGHTER BANQUET

OFFICERS' TABLE: Aileen and Mrs. Worland, Joan and Mrs. Wilson, Thelma and Mrs. Simmons, Pat and Mrs. Billings, Miss Hazel Purnell, Joanne and Mrs. Beamer, Vera and Mrs. Bengert, Bonnie and Mrs. King, and Harriet and Mr. Kellner
 GROUP: Pat and Mrs. Butler, Ila and Mrs. Reed, Mary Lou and Mrs. Heller, C. Moffitt, Georgia and Mrs. Boren, Betty and Mrs. Deason, Marjorie and Mrs. Noll, Norma and Mrs. McCoy, and Marion Masonoff

SKATING PICTURE

M. Shearer, H. Woltkamp, M. Hess, S. Kusnitsky, M. Gibbs, B. Deason, E. Riley

BOTTOM ROW: BAND PICTURE

Worland (leader), Moffitt (Sax), Billings (Clarinet), Thoes (Clarinet), Reed (Piano), Kellner (Bass), Beamer (Trumpet), Heller (Trombone)
 STANDING: Kinnamon, King and Miss Purnell

Drama



TOP ROW: R. Shafer, E. Gray, A. Heinz, L. Levin, C. Williams, D. Miller, A. Carroll, E. Chezem, R. Turpin
 SECOND ROW: D. Oelschlaeger, P. Redl, G. Ketchum, H. Glazer, Miss Robertson, B. Dillow, F. Nolte, C. Miller, A. Hammer
 BOTTOM ROW: G. Smith, H. Phillips, B. Lane, M. Harris, P. Butler, B. Sechrest, S. Yancey, S. Guenther
 Those absent from the picture: M. Beckerdite, K. Brenner, E. Lewis, L. Shepp, W. Smith

Odds and Ends



TOP ROW: Setting up type: K. Smith, D. Phelan, Mr. Limbaugh and L. Persky. Miss Abel giving advice: B. Thompson, Miss Abel, B. Anderson
 SECOND ROW: Sound crew: R. Brubaker, W. Stuessi, C. B. McRoberts and B. Baker. Stage crew busy at work: F. Scott, F. Toler, L. Botkin, B. Faulk, C. Ditzler, D. Zook, J. Putnam, and H. Brown



Literary Societies

Minerva



TOP ROW: G. Beeler, B. Etherton, G. Smith, M. Bauman, M. Abend, Miss Callahan, Mr. Hann, R. Abend, M. Adams, H. Alcock
 FOURTH ROW: J. Alexander, D. Alexander, M. Barndt, V. Bengert, B. Black, M. Black, H. Brenner, J. Carswell, B. Clark, J. Covey
 THIRD ROW: V. Davee, N. DeVaul, N. DeVaul, E. Elliott, M. Elliott, J. Evans, E. Fretz, N. Galpin, P. Grantham, M. Herzog
 SECOND ROW: M. Hood, J. Kumpfer, S. MacCormack, D. Merry, A. Myers, N. Oaks, C. Oerding, A. Osborne, S. Overman, O. Peterson
 FIRST ROW: J. Porter, A. Roark, R. Sanderson, P. Scott, B. Shenkel, B. Simons, M. Street, M. Swift, D. Walker, H. Woltkamp

MINERVA LITERARY SOCIETY

OFFICERS

	First Term	Second Term	Third Term	Fourth Term
President	Gerry Beeler	Betty Etherton	Gail Smith	Martha Bauman
Vice-President	Betty Etherton	Gail Smith	Saranne MacCormack	Olga Peterson
Secretary	Gail Smith	Saranne MacCormack	Martha Bauman	Helen Alcock
Treasurer	Saranne MacCormack	Olga Peterson	Olga Peterson	Joanne Porter
Corresponding Secretary.....	Helen Brenner	Joanne Porter	Doris Merry	Helen Brenner
Sergeant-at-Arms	Martha Black	Helen Alcock	Vera Bengert	Clarabelle Oerding
Rush Captain.....	Shirley Overman	Jean Alexander	Clarabelle Oerding	Mary Anne Elliott
Critic	Virginia Davee	Elinor Merry	Joanne Carswell	Helen Woltkamp
Intersociety Representative.....	Martha Abend			

Medal Pinner.....	Gail Smith
Song Leader.....	Gerry Beeler
Standard Bearer.....	Virginia Davee
Flower Girl.....	Shirley Overman
Pianist.....	Martha Bauman
Motto.....	"Fax Mentis Incendium Glorise"
Colors.....	Green and White

Franklin



TOP ROW: F. Prudden, G. Whitacre, B. Forsythe, J. Snow, J. Westlake, Miss Buchanan, Mr. Lukens.
 FOURTH ROW: R. Adams, B. Biser, D. Fitzhugh, E. Furnish, B. Grega, P. Guinn, B. Guthrie
 THIRD ROW: D. Hammontree, R. Hanks, B. Hemenway, V. Henderson, B. Holm, J. Howard, B. Huffman
 SECOND ROW: B. Jennings, B. LaRue, J. Kapnistos, J. Marino, B. Mehrens, H. Menze, D. Phelan
 FIRST ROW: O. Phillips, B. Riley, J. Sembler, C. Stephens, L. Storer, T. Walkenhorst, J. Willingham,
 H. Wiard, R. Wright.

CENTRAL FRANKLIN CLUB

OFFICERS

	First Term	Second Term	Third Term	Fourth Term
President	Fred Prudden	Gordon Whitacre	Bill Forsythe	Julian Snow
Vice-President	Gordon Whitacre	Roy Hanks	Julian Snow	Jim Westlake
Secretary	Bill Forsythe	Julian Snow	Roy Hanks	Bob Huffman
Treasurer	O. G. Phillips	Bill Haynie	Don Fitzhugh	Roy Hanks
Sergeant-at-Arms	Claude Horning	Bob Huffman	John Kapnistos	Bob Biser
Poor Richard.....	Richard Phelan	Jim Howard	Jim Howard	Dan Hammontree
Critic	Jack Vrentas	Fred Prudden	Gordon Whitacre	Bill Forsythe
Intersociety Representative.....	Jim Westlake			

Medal Pinner.....	Richard Phelan
Song Leader.....	Bill LaRue
Motto.....	"Animus, Cor, Manus"
Colors.....	Buff and Brown

Aristonian



TOP ROW: B. Hammer, J. Beamer, S. Crain, M. Critz, N. Thoes, Miss Leibengood, Mr. Keller
 FIFTH ROW: M. Abrams, J. Arthur, P. Billings, D. Bolenbaugh, P. Brennen, E. Brown, J. Burgess
 FOURTH ROW: W. Carpenter, S. Entriken, M. Gibbs, P. Grinnell, M. Hess, H. Howard, J. Krekel
 THIRD ROW: D. Leforgee, G. Mayo, N. Mayo, V. McKenzie, L. Meinsen, B. Morris, J. Mowry
 SECOND ROW: L. Myers, D. Oelschlaeger, M. Prater, S. Rhodes, E. Riley, E. Schreiber, M. Shearer
 FIRST ROW: L. Springer, J. Stafford, D. Stockdale, M. Travis, J. VanValkenburg, S. White, M. Wood

ARISTONIAN LITERARY SOCIETY

OFFICERS

	First Term	Second Term	Third Term	Fourth Term
President	Beverly Hammer	Joanne Beamer	Shirley Crain	Maxine Critz
Vice-President	Joanne Beamer	Shirley Crain	Maxine Critz	Pat Billings
Secretary	Shirley Crain	Maxine Critz	Pat Billings	Louise Springer
Treasurer	Maxine Critz	Shirley Yancey	Louise Springer	Dot Oelschlaeger
Corresponding Secretary.....	Shirley Yancey	Ann Bishopberger	Erma Schreiber	Erma Schreiber
Sergeant-at-Arms	Ann Bishopberger	Pat Billings	Nadine Mayo	Nadine Mayo
Phoebia	Pat Billings	Louise Springer	Charlotte Derryberry	Mary Hess
Critic	Charlotte Derryberry	Charlotte Derryberry	Beverly Hammer	Joanne Brewer
Reporter	Betty Brewer	Erma Lee Schreiber	Mary Hess	Mary Gibbs
Rush Captain.....	Nadine Mayo	Betty Brewer	Joanne Beamer	Norma Thoes
Intersociety Representative.....	Norma Thoes			

Medal Pinner.....	Shirley Crain
Song Leader.....	Beverly Hammer
Standard Bearer.....	Maxine Critz
Pianist.....	Nadine Mayo
Motto.....	"Non Quis, Sed Quid"
Colors.....	Purple and Lavender



TOP ROW: R. Hartzler, L. Whinery, D. Eriksen, K. Bartlett, J. Petersen, K. Wright, Miss Alton, Mr. Douthitt
 FOURTH ROW: C. Anderson, C. Anderson, K. Anderson, M. Burns, J. Geritz, J. Grigsby, D. Harris, C. Hoffman
 THIRD ROW: L. Jones, W. Jones, E. Kenyon, M. Kincheloe, C. Lewis, D. Louk, B. Merrill, J. McDaniel
 SECOND ROW: J. McLaughlin, B. McNichols, B. Orr, B. Owens, N. Peterson, B. Skinner, J. Smith, B. Staley
 FIRST ROW: R. Stewart, C. Thompson, L. Walton, B. Weatherholt, J. Zerr

CENTRAL WEBSTER CLUB

OFFICERS	First Term	Second Term	Third Term	Fourth Term
President	Dick Hartzler	Leo Whinery	Dale Eriksen	Kenny Bartlett
Vice-President	Dale Eriksen	Kenny Wright	Kenny Bartlett	Junior Geritz
Secretary	Leo Whinery	Kenny Bartlett	Jim Smith	Mount Burns
Corresponding Secretary	Warren Jones	Junior Geritz	Junior Geritz	Bob McNichols
Treasurer	Kenny Wright	Jim Smith	Dick Hartzler	Dick Harris
Critic	Kenny Bartlett	Dale Eriksen	Kenny Wright	Clarence Thompson
Sergeant-at-Arms	Jim Thompson	Charles Hoffman	Warren Jones	Ken Anderson
Property Box Boy	Bob Merrill	Dick Hartzler	Bob Weatherholt	Dale Eriksen
Devotions Chairman	Jerry McLaughlin	Warren Jones	Leo Whinery	Leo Whinery
Intersociety Representative	Jim Peterson			
Honorary President			Kenny Wright	
Medal Pinner			Kenny Bartlett	
Song Leader			Dick Hartzler	
Pianist			Bob Owens	
Motto			"In Vestigijs Maximorum"	
Colors			Crimson and White	

Delphian



TOP ROW: B. MacNeven, I. Duvall, M. Fey, W. Smith, B. MacNeven, Miss Oldham, Mr. Diersen, M. Adams, P. Anderson
 FOURTH ROW: D. Ballard, M. Bartlett, P. Beck, B. Bishop, M. Blacker, M. D. Blacker, C. Bradford, B. Carter, C. Decker
 THIRD ROW: N. Geritz, B. Harvel, B. Hull, G. Jacobson, E. LePage, E. Levin, J. Maynard, B. McCammon, H. McCorkle
 SECOND ROW: J. McRay, P. Moehman, C. Moffit, M. Moffit, M. Moreland, H. Nordlohne, D. O'Neill, S. Pearson, L. Persky
 FIRST ROW: B. Robertson, R. Shafer, W. Schlein, B. Sechrest, L. Shepp, B. Smith, P. Thompson, A. Troutman, A. Worland, E. Wright

DELPHIAN LITERARY SOCIETY

OFFICERS

	First Term	Second Term	Third Term	Fourth Term
President	Barbara MacNeven	Irene Duvall	Mary Fey	Wanda Smith
Vice-President	Irene Duvall	Mary Fey	Wanda Smith	Beverly Sechrest
Secretary	Wanda Smith	Luana Vance	Billie Robertson	Dorothy O'Neill
Corresponding Secretary	Luana Vance	Wanda Smith	Beverly Sechrest	Barbara Bishop
Treasurer	Aileen Worland	Beverly Stock	Dorothy O'Neill	Merle D. Blacker
Sergeant-at-Arms	Theresa Matthews	Inez Francis	Barbara Bishop	Aileen Worland
Delphi	Inez Francis	Beverly Sechrest	Merle D. Blacker	Irene Duvall
Critic	Beverly Sechrest	Barbara MacNeven	Irene Duvall	Mary Fey
Rush Captain	Beverly Owens	Dorothy O'Neill	Aileen Worland	Lois Shepp
Parliamentarian	Virginia Lee	Virginia Lee	Bettie Smith	Bettie Smith
Intersociety Representative	Barbara MacNeven			

Medal Pinner	Barbara MacNeven
Song Leader	Irene Duvall
Flower Girl	Mary Fey
Standard Bearer	Wanda Smith
Pianist	Barbara Bishop
Motto	"Melius Esse Quam Videri"
Colors	Old Rose and Silver

Jefferson

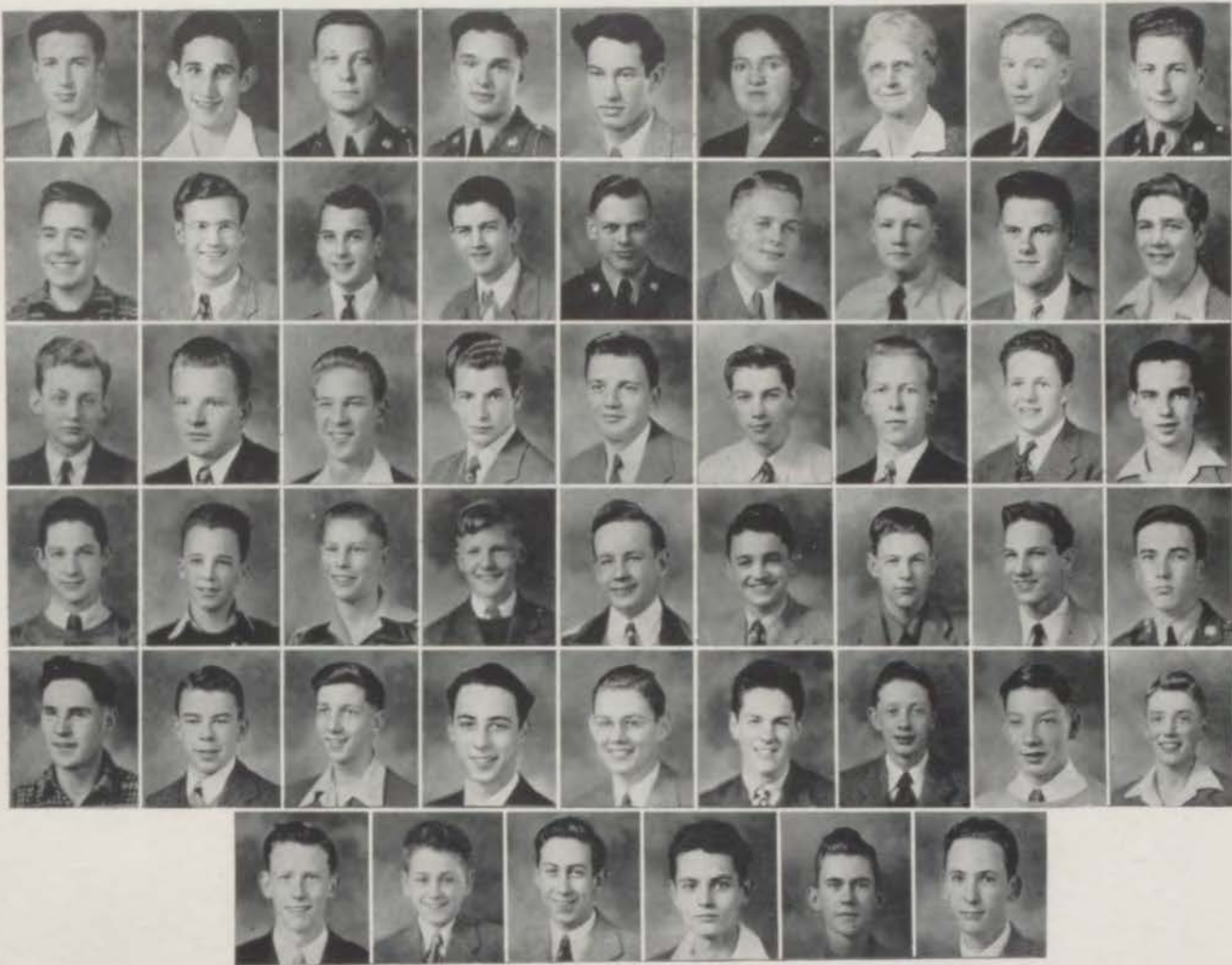

TOP ROW: B. Kamm, L. Levin, R. Burbridge, J. Jacobsen, L. Heaven, Miss Grube, Miss Morrison, J. Bailey, B. Baker
 FIFTH ROW: N. Beshire, B. Best, J. Botz, B. Bradford, L. Briggs, B. Carlson, J. Carothers, B. Colver, W. Crook
 FOURTH ROW: B. Faust, B. Finkle, D. Finsel, L. Fish, D. Fischer, N. Gallager, J. Holloway, D. Houtz, B. Jaudon
 THIRD ROW: L. Kennedy, J. Leavel, R. Martin, B. McCorkle, R. Miller, E. Nessleroad, C. Payne, A. Pascutti, T. Orth
 SECOND ROW: J. Propst, D. Radford, J. Richardson, A. Sarachek, J. Schael, M. Shope, B. Strader, B. Swegle, A. Thornburg
 FIRST ROW: B. Thompson, H. Wilson, T. Wilson, W. Wilson, D. Whaley, B. Wyne

CENTRAL JEFFERSON CLUB

OFFICERS	First Term	Second Term	Third Term	Fourth Term
President	Bill Kamm	Lester Levin	Ralph Burbridge	John Jacobsen
Vice-President	Lester Levin	Ralph Burbridge	Dick Radford	Tom Orth
Secretary	Wayne Wilson	Tom Orth	John Jacobsen	Alvin Sarachek
Treasurer	Dick Radford	John Jacobsen	Tom Wilson	Bob Carlson
Corresponding Secretary.....	Tom Wilson	Dick Radford	Tom Orth	John Holloway
Sergeant-at-Arms.....	John Jacobsen	Bob Carlson	Wayne Wilson	Bob Wyne
Rush Captain.....	Lewis Heaven	Wayne Wilson	Bob Colver	Don Fischer
Critic	Dick Radford	Bill Kamm	Les Levin	Ralph Burbridge
Property Box Boys.....	{ Harvey Wilson	Jim Bailey	Bill Kamm	Dick Radford
	{ James Carothers	LeRoy Kennedy	Lester Levin	Bud Heaven
Intersociety Representative.....	Lewis Heaven			
Historian	Bob Carlson			
Medal Pinner.....	Lewis Heaven			
Song Leader.....	Don Fischer			
Standard Bearer.....	Harvey Wilson			
Pianist.....	James Richardson			
Motto.....	"Veritas Vos Liberabit"			
Colors.....	Orange and Black			

Thalian



TOP ROW: T. Simmons, B. Meadow, J. Pryor, A. Schmall, D. Pemberton, Miss Kite, Mr. Dentel, B. Bates
 THIRD ROW: K. Brenner, D. Cave, D. Cowden, E. DeWitt, M. Edwards, M. Glickstein, R. Gloe, F. Goldfinger
 SECOND ROW: J. Goss, F. Haley, C. Harrison, G. Ketchum, M. Klippel, P. Larsen, M. Mooney, M. Oldham
 FIRST ROW: B. Philips, J. Pugh, S. Robertson, M. Schreiber, V. Scott, H. Simmons, S. Smith, B. Stanbrough

THALIAN LITERARY SOCIETY

OFFICERS	First Term	Second Term	Third Term	Fourth Term
President	Thelma Simmons	Beverly Meadow	Jackie Pryor	Alice Schmall
Vice-President	Beverly Meadow	Jackie Pryor	Alice Schmall	Marva Klippel
Secretary	Jackie Pryor	Alice Schmall	Florence Goldfinger	Florence Goldfinger
Corresponding Secretary	Alice Schmall	Florence Goldfinger	Joyce Goss	Helen Rogers
Treasurer	Florence Goldfinger	Pauline Katz	Dorothy Cowden	Dellavena Cave
Sergeant-at-Arms	Pauline Katz	Jackie Lansdowne	Helen Rogers	Gertrude Ketchum
Sacerdos	Dellavena Cave	Arlene Heinz	Thelma Simmons	Dorothy Cowden
Editor of Tattler	Jean Rimmer	Dorothy Beiser	Gertrude Ketchum	Joyce Goss
Critic	Jackie Lansdowne	Thelma Simmons	Dellavena Cave	Jackie Pryor
Rush Captain	Dorothy Pemberton	Dorothy Pemberton	Frances Haley	Frances Haley
Intersociety Representative	Dorothy Pemberton			
Medal Pinner	Thelma Simmons			
Song Leader	Marva Klippel			
Standard Bearer	Jackie Pryor			
Pianist	Marilyn Schreiber			
Motto	"Non Ministrari, Sed Ministrare"			
Colors	Gold and White			

Emerson



TOP ROW: E. Fenimore, C. McGinnis, F. Scott, R. Rhodes, J. McGovney, Mrs. Scoville, Mr. Blackford, R. Baker, A. Bartlett
 THIRD ROW: L. Botkins, C. Brooks, H. Brown, F. Darr, C. Ditzler, H. Ditzler, B. Faulk, W. Fedaler, L. Hicks
 SECOND ROW: R. Hopper, B. Kessler, J. Lawson, F. Loprest, B. Maxwell, V. Merl, B. McGovney, J. Miller, G. Rhodes
 FIRST ROW: D. Rollert, G. Sperry, K. Smith, R. Vogts, L. Wever, W. Wright, D. Zook

CENTRAL EMERSON CLUB

OFFICERS

	First Term	Second Term	Third Term	Fourth Term
President	Ed Fenimore	Charles McGinnis	Frank Scott	Roland Rhodes
Vice-President ..	Frank Scott	Richard Rollert	Lawrence Botkins	Allan Bartlett
Secretary	Richard Rollert	Frank Scott	Ronald Vogts	Bob Faulk
Corresponding Secretary.....	Charles McGinnis	Kenneth Smith	Allan Bartlett	Ronald Vogts
Treasurer	Roland Rhodes	Ronald Vogts	Bob Faulk	Victor Merl
Sergeant-at-Arms	Stewart Schreiber	Wayne Wright	Richard Rollert	Chuck Brooks
Emersonian	Allan Bartlett	John Miller	Rogers Hopper	Rogers Hopper
Critic	John Miller	Ed Fenimore	Charles McGinnis	Frank Scott
Intersociety Representative.....	Jack McGovney			

Medal Pinner.....	Frank Scott
Song Leader.....	Ed Fenimore
Standard Bearer.....	Rogers Hopper
Pianist.....	Victor Merl
Motto.....	"Labor Omnia Vincit"
Colors.....	Blue and Gray

Slache



TOP ROW: N. Knox, L. Kippur, M. Heller, B. Logan, E. Lewis, Mrs. Shafer, Mr. Alexander, S. Butner
 THIRD ROW: B. Casler, R. Davis, T. Fairchild, B. Fordemwalt, S. Guenther, N. Williams, A. Hammer, J. Hensley
 SECOND ROW: B. King, C. Kippur, J. Kleiman, F. LoMonaco, B. Lundin, M. McCarty, M. McIntosh, B. McLaughlin
 FIRST ROW: R. Prather, I. Reed, V. Robinson, L. Schwarzenholz, N. Stoenner, M. Vogliardo, B. Willard, M. Williamson

SOCIETY OF LITERATURE AND HISTORY

OFFICERS

	First Term	Second Term	Third Term	Fourth Term
President	Norma Knox	Lorraine Kippur	Mary Lou Heller	Beverly Logan
Vice-President	Lorraine Kippur	Beverly Logan	Shirley Guenther	Evelyn Lewis
Secretary	Beverly Logan	Mary Lou Heller	Betty Fordemwalt	Frances LoMonaco
Treasurer	Shirley Guenther	Frances LoMonaco	Ruby Davis	Betty McLaughlin
Corresponding Secretary.....	Mary Lou Heller	Shirley Guenther	Beverly Logan	Bonnie King
S. L. H.....	Frances LoMonaco	Betty Fordemwalt	Ruth Prather	Ancely Hammer
Critic	Betty Fordemwalt	Norma Knox	Frances LoMonaco	Mary Lou Heller
Rush Captain.....	Evelyn Lewis	Betty McLaughlin	Bonnie King	Josephine Kleiman
Sergeant-at-Arms	Betty McLaughlin	Anna Clayton	Josephine Kleiman	Marie Vogliardo
Intersociety Representative.....	Evelyn Lewis			
Medal Pinner.....		Lorraine Kippur		
Standard Bearer.....		Betty Fordemwalt		
Song Leader.....		Beverly Logan		
Pianist.....		Ila Reed		
Motto.....		"Veni, Vedi, Vici"		
Colors.....		Powder Blue and Navy		

Intersociety Representatives



MINERVA: H. Brenner, G. Smith, J. Kumphier, M. Abend, N. Galpin, M. Bauman, M. Hood
 FRANKLIN: B. Forsythe, H. Menze, R. Huffman, J. Kapnistos, D. Phelan, D. Fitzhugh, B. Jennings
 ARISTONIAN: J. Beamer, S. Yancey, M. Abrams, S. White, W. Carpenter, D. Oelschlaeger, M. Hess
 WEBSTER: J. Petersen, D. Eriksen, J. Smith, C. Hoffman, B. Owens, L. Whinery, N. Peterson
 DELPHIAN: B. Sechrest, L. Shepp, L. Persky, I. Duvall, B. MacNeven, W. Smith, M. Fey
 JEFFERSON: J. Jacobsen, L. Levin, D. Houtz, J. Holloway, L. Heaven, J. Bailey, A. Sarachek
 THALIAN: B. Bates, A. Heinz, S. Smith, J. Pryor, P. Larsen, D. Pemberton, B. Stanbrough
 EMERSON: A. Bartlett, B. McGovney, C. McGinnis, L. Hicks, R. Rollert, J. McGovney, E. Fenimore
 SLACHE: M. Vogliardo, J. Kleiman, N. Guilliams, V. Robertson, L. Schwarzenholz, B. King, M. Williamson

Intersociety Snaps

FORMAL ESSAY

1. The Light That Failed.....Martha Abend.....MLS
2. Radio at War.....John Holloway.....CJC
3. Postwar Dreams.....Lawrence Hicks.....CEC
4. The Lady Indomitable.....Irene Duvall.....DLS

INFORMAL ESSAY

1. Faith in a Foxhole.....Lewis Heaven.....CJC
2. Who More Than Self Their
Country Loved.....Dick Phelen.....CFC
3. The Story of the Old House.....Lorna Schwarzenholz.....SLH
4. Sapphire.....Barbara MacNeven.....DLS

VERSE

1. I Fight Because.....Beverly Stanbrough.....TLS
2. The Spring Has Come.....Ed Fenimore.....CEC
3. Awakening.....Mary Fey.....DLS
4. Friends.....Elizabeth Nelson.....PLS

BIOGRAPHY

1. I Escaped from Tyranny.....Pete Reisner.....PLS
2. There But for the Grace of God
Go I.....Jim Petersen.....CWC
3. China's Madame Chiang
Kai-Shek.....Marie Vogliardo.....SLH
4. Peace on Earth.....Beverly Sechrest.....DLS

ORATION

1. One World Indivisible.....Jack McGovney.....CEC
2. Challenge to the Home Front.....Wanda Smith.....DLS
3. They Still Look Up.....Dudley Houtz.....CJC
4. Education for Freedom.....Martha Bauman.....MLS

EXTEMPORANEOUS SPEAKING

1. James Smith.....CWC
2. Jim Bailey.....CJC
3. Lillian Persky.....DLS
4. Maxine Abrams.....ALS

DECLAMATION

1. This Is America.....Lester Levin.....CJC
2. This Above All.....Gail Smith.....MLS
3. Elizabeth and Essex.....Arlene Heinz.....TLS
4. St. Joan.....Shirley Yancey.....ALS



Pete Reisner
Representative and Gold Medal Winner
for Philodemians



TOP ROW: G. Beeler leading Minervas . . . Websters swing into song, led by D. Hartzler . . . Rose and Silver, led by I. Duvall
THIRD ROW: Introducing the "Philo Chant" (not shown is leader P. Fay) . . . Ed Fenimore and the blue and gray boys . . . No, not the morning after;
just the Friday afternoon decorators getting ready for the big night
SECOND ROW: Originality is their middle name; Slache songstresses, led by B. Logan . . . "Toast to '44," sung by Franklins, led by B. LaRue
BOTTOM ROW: T. L. S. in sweet song, led by M. Klippel . . . Don Fischer leads cheers for C. J. C. . . . Sweet Violets, led by B. Hammer



Senior Prophecy

Senior Prophecy . . .

Ye Roving Reporter has run into quite a few of his old classmates lately while out nosing for news. Always an outstanding class, the graduates of '44 have accomplished several noteworthy things since their graduation twenty years ago.

It was found that the old class president, Gerry Beeler, is now a happy housewife and is the proud mother of twins . . . Norma Thoos is well contented with her job of educating the younger generation. She is a kindergarten teacher . . . 'nough said.

The new editor of "Glamour" is none other than Maxine Critz . . . Red-haired Bev Hammer is the business manager, while Johnny Jacobsen is taking picture portraits for the magazine.

At the age of 35, Frank Scott is still playing Donald O'Connor's role . . . Bill Mead, nationally known sports commentator, has been having laryngitis and is now under the care of R. N. (short for registered nurse) Shirley Risley at the "Lakeside Hospital" . . . He told us that Gene Furnish and Ebba Lee Lindell are now co-football coaches at Yale University.

Chosen one of the year's ten best dressed men, Claude Horning is now the rendezvous of Broadway's newest night spot, "Rendezvous." Currently featured there are the dancing Merry twins, appearing after a year's absence from the Great White Way while on a personal appearance tour across South America with Glazer's Glitter Girls, and Howard Wiard's famed rhumba orchestra . . . Don Accurso is shining at the piano, of course.

Results of the National Shoe Selling Contest were announced this morning, and the new super salesman, selling 148,500,007 pairs of ration-free shoes, was Bill Forsythe . . . Read where Richard Radford, B.S., Ph.D., R.F.D., has recently been appointed to the position of Dean at Vassar.

After listening to "Hartman's Happy Home Hour" at noon, decided to dash over to Jo & Pat's Hamburger Joint . . . J. Beamer and P. Billings are the proprietors . . . Drop in any time (plug) . . . Overheard that Missouri's senator, Dorothy Pemberton, is still trying to pass a bill to install escalators in all public grade schools.

"How to Be a Bookworm," Joan Wilson's latest book, is taking the country by storm . . . Her publisher, James Otto Smith, believes it will sell more copies than any book yet to be written.

Oh, yes, "Carswell's Crunchy Crackers" is sponsoring a new radio show, "Am I Lovable?" The star of the show is the handsome (remember, I get paid for this!) screen star, Les Levin . . . He is now starring in "The Handsome Ghoul," a Bonnie Richards production.

Wayne Wright was caught selling "bobby socks" in front of Criger's Beanery . . . When Judge "Irish" Kellner

found that the majority of customers were fans of that swoon crooner, Dick Rollert, he hurriedly dismissed the case to rush out and buy a pair for himself.

A statement from Washington today reported that Ralph B. Burbridge will soon be promoted to Admiral of the United States Navy . . . Ancely Hammer has been proclaimed the "Girl With the Baking Soda Smile." Runner-up in the contest was Seabiscuit . . . Congratulations, Ancely!

While I'm thinking about it, I'd better remind all you readers (?) not to forget to attend the Yellow Gloves finals tonight at Westlake Square Garden, where at that time "Sambo the Killer," better known as Stew Schreiber, will defend his title from Bill "Atlas" Sidebotham . . . As for the outcome, well—your guess is as good as mine.

We think that "Esquire" is really taking a beating this spring, as we just discovered that Bill Kamm and Bev Logan are co-editors in the new enterprise . . . Taking the Varga girl's place is Roy Hanks . . . the poor girl's pin-up boy.

We just got wind that free fish will be given to all who attend the opening of Fish's Fishery . . . Shirley Yancey, that great dramatic stage artiste, will be the guest of honor.

Stopped in at the ritzy "44" Club last night, and under the ringside table, who was to be seen but play boy Bob Carlson . . . Vainly, he was trying to catch the eye of the cigarette girl, Jackie Pryor . . . When interviewed, she unconcernedly informed us that her largest tip was a \$50 bill . . . coming, incidentally, from Jerome Weinsbank . . . Now we're wondering where he got \$50—or maybe he's still waiting for the change . . . Bud Heaven and Mary Fey were happily planning their future on the tablecloth, much to the disgust of Head Waiter Jack McGovney.

Dick Hartzler has recently taken over a very responsible job, since he has recently been elected president of the Women's Home Defense Corps.

Martha Abend . . . ace woman flier, bagged another "Jerry" not long ago . . . (who said this was a man's world?) . . . Also rumored is the replacement of Helen Alcock to Stephen Early as secretary to Roos—I mean, the President.

Saw a lot of alumni last night at Orth, Ketchum & Snow's Super Circus, playing its last night out by Monkey's . . . The troupe's new lady fire eater was Gail Smith . . . Also, an outstanding demonstration was given by the snake charmer, who, we found out later, was Saranne MacCormack . . . Saw Kenny Bartlett crawling around forking up stray pieces of paper . . . Millionaire Leo Whinery, surrounded by several luscious li'l de'icers, who, on second glance, turned out to be Eileen McGinnis, Irene Duvall and Bobbie McNees . . . Great like Dot Oelschlaeger was

very happy with her job of collecting tickets on the Merry-Go-Round.

Plane service is really terrible nowadays . . . Took me 8 hours to fly from Los Angeles back here to K. C. . . . Ran down to Hollywood while there and ran into Louise Offineer, that gorgeous movie star, with her director, producer and actor, Gordon Whitacre . . . The Lux program has been taken over by Chuck Brooks, with Vera Bengert as sound effects girl.

Well, back to Kansas City . . . and we find that Tagtmeyer's Drug Shoppe has been taken over by Kenny Smith and Ed Fenimore . . . Head soda jerk is Helen Rogers.

Wandered out to Swope yesterday afternoon . . . Betty DeArmond, manager of the concessions stands . . . Marvin Smart goes out every day to feed the squirrels . . . Chief patron of the bear pits is Jackie Lansdowne . . . Found Kenny Bartlett and B. J. McLaughlin standing fascinated in front of the monkey cages . . . Brenner's still a nervous wreck, and she's now living in a little hut at the southwest corner of the park . . . just to get away from it all . . . Watched Dick Phelan cleaning out the swimming pool.

Visited Central High and discovered Principal Bill Haynie having a cozy little chat over in the corner with Spanish teacher Eve Lewis . . . A little farther down the hall, with his head stuck in a physiology book, we saw Bob Huddleston . . . cramming for his mid-year finals, we presumed . . . Watched spring play rehearsal . . . You knew that Josephine Kleiman was the speech director, didn't you? . . . Found out that writer Helen Woltkamp is flying in from the coast with her press agent, Jim D. Petersen, next week to review her latest book.

Shirley Crain and Bob Peters have moved their wax works headquarters down to New Mexico to get a new start . . . Ran into Dale Eriksen, silver tongued politician, out on a two-hour afternoon tour kissing babies.

Attended a lovely wedding last Monday afternoon at the Little Church Around the Corner (We can't remember which corner it's around, though!) . . . Never saw a more contented couple than bride Martha Black and new husband, David Miller . . . Betty Klapis sang, accompanied by pianist Marie Vogliardo . . . After the ceremony refreshments were sold by Virginia Davee and Allan Bartlett . . . 10% of the profit went to the bride . . . Ann Bishopberger caught the bride's bouquet . . . Wonder if that means she and Al Wilcox will soon be hearing wedding bells . . .

Dorothy Silverman's still trying to organize a new fraternity out at K. C. U. . . .

Well, it's time to go to press, so I'll let you readers go . . .

Juniors



SENIOR ONE

Top Row: P. Gernhardt, D. Hayes, F. Suhr, L. Hargus, E. Ford, J. Tickner, J. Kapnistou, C. Stewart, D. Raines, M. Shaley, C. Flynn, R. McMasters, W. Crook
 Fourth Row: M. Gilliland, J. Goss, J. Kumbler, J. Kresse, N. Teel, M. Burzer, E. Gray, J. Hensley, J. Robert, G. Troutman, N. Ward, B. Dedmon, S. Isbell
 Third Row: M. Hess, M. Gibbs, S. Sowell, D. Conard, M. Gumma, R. Taylor, B. Geuz, L. Schwarzenholz, N. Powell, M. Isaac, R. Sanderson, A. Roark, B. Smith
 Second Row: M. Ragland, F. Gage, B. Brown, J. Crisler, R. Ryan, R. Voyles, R. Gann, B. Probst, R. Zimmerling, F. Dowell, M. Corbin, J. McRay, K. Ehlers
 First Row: J. Mueller, B. Sklmore, L. Benton, A. Olrazza, E. Miller, C. Friede, R. Rindler, G. Smallwood, J. Peterson, J. Keener, P. Ryan, N. White, J. Barber

JUNIORS

Top Row: B. Lovell, D. Houtz, E. Byrne, B. LaRue, V. Henderson, R. Showalter, M. Seufeld, M. Williams, L. Walton, B. Faust, M. Fletcher, M. Shipley, E. Prewett
 Fifth Row: A. Solte, F. Capps, M. Darby, O. Ballou, J. Banura, H. Schlesinger, N. Juergens, N. MacKay, S. Packard, W. Bloethman, A. Pfenor, H. Brown, N. Rigby
 Fourth Row: J. Randolph, M. Schumacher, P. Hess, B. Kurtz, B. Chelmer, B. Foster, J. Casler, H. Clark, C. Swayne, E. Haines, H. Dvorak, M. Street, R. Stalting
 Third Row: B. Benson, N. Lollar, H. Nordlone, W. Wheeler, G. Marks, P. Redl, C. McAbel, C. Button, L. Hansen, N. Jones, D. Wolenhaug, M. Whiting, B. Goodrich
 Second Row: M. Botham, B. Bates, R. Miller, B. McCroskey, R. Comer, W. Crook, D. Adams, B. Krebs, M. Edwards, E. Elliott, J. Robinson, M. J. Blacker, R. Schaeffer
 First Row: M. Mooney, N. Montgomery, G. Wilson, J. Greene, J. Glavas, W. Foley, C. Stephens, C. A. Parker, M. Garmon, N. Gallagher

Top Row: W. Blann, L. Clement, J. Loman, R. Copeland, R. Hopper, W. Brock, J. Hartley, B. Mehrens, L. Wedekind, T. Walkenhorst, R. Shumate, B. Jones, F. Kirby
 Fifth Row: R. Guthrie, J. Duggan, R. Stoliz, J. Bailey, H. Kraft, E. Dean, W. Barteo, S. Lucht, D. Stringer, D. Louk, N. Peterson, G. McCullough, B. McDonough, H. Taylor
 Fourth Row: B. Shelton, D. Rieger, J. Signorelli, J. McLaughlin, J. Hanny, G. Back, H. Monroe, J. Leizer, D. Finnell, A. Passolunghi, A. Thornburg, D. Miner, J. Reese, J. Carothers
 Third Row: B. Gibson, N. Gallagher, J. Fink, T. Weiler, S. Roman, L. Jaben's, M. Gorman, B. Dean, J. Hopkins, G. Blaine, M. Garvin, H. Dannemann, D. Fincher, B. Reid
 Second Row: H. Ledford, L. James, R. Crane, C. Kratonbuhl, A. Koelzer, B. Wolf, J. K. Hayne, B. Leavel, M. Bonner, D. Parker, D. Allin, B. Behrmeyer, S. Rubin, M. Ruzogilla
 First Row: C. Bradford, H. Heisler, L. Williams, M. VanDulak, H. Ford, T. Foley, D. Williams, B. Trotter, J. Duncan, M. Schreiber, S. Boushard

JUNIORS

Top Row: D. Hall, K. Conway, B. Arthur, B. Miller, B. Mynatt, R. Heisler, M. Diamond, U. Larsen, E. Zarenski, G. Bagby, D. Sigler, H. Storey, I. Hopson, J. Connors
 Fourth Row: E. Nesselroad, D. Duncan, B. Leedy, H. McCullick, W. Brooks, J. Sperry, I. Holland, B. Lane, M. Potts, D. Phillips, R. McMahon, M. Cohen, A. Pule
 Third Row: K. Bremner, E. DeWitt, E. Ralot, J. Walters, B. Wilson, J. Howard, D. Watson, J. Maynard, T. Miller, W. Schlein, Z. Levine, E. Brown
 Second Row: D. Mavris, S. Manson, B. Wilson, C. Sublette, B. Willard, M. Denton, H. Buschmeyer, J. Granzella, B. Hendersen, D. Alexander, S. Richman, E. Nell
 First Row: H. Phillips, C. Isbell, B. Taylor, M. Hood, D. Millikan, S. Eatrikin, W. Lushy, E. Howard, D. Lane, S. Palder, B. Gregory

Fifth Row: R. Brooks, B. Riley, D. Wyley, W. Cornish, E. Barclay, B. Diamond, C. Schaffer, R. Reed, C. Hauer, C. Cartella, N. Beshere, C. Reals
 Fourth Row: M. Staton, D. Eimason, G. McCoy, N. Dewey, D. Adelsperger, B. Carey, I. Ashworth, N. Nickols, E. Chezem, B. Dwinnell, B. Taylor, R. Runkun
 Third Row: D. Whittle, S. Botner, D. Moore, D. Hiller, B. Yearas, R. Harvey, J. Figze, B. Stroup, M. Fredlund, D. Funk, H. Samberg, Y. Schmalz, C. Harrison
 Second Row: E. Cooley, A. Wright, N. Galpin, M. Smart, A. Oswald, W. Benson, R. Proud, J. Parrack, J. Young, D. Arnold, S. Henkin, D. Fieschman
 First Row: P. Stasi, M. Harndt, B. Locke, T. Pysber, H. Howard, B. Daniels, D. Piper, M. Masumoff, A. Osborne, N. Katcher, E. Barber

Top Row: P. Lyons, P. Goins, D. Sanstra, B. Thompson, S. Mosher, J. Miller, I. Adams, R. Stewart, J. Vogel, J. Erickson, W. Jones, E. Kenyon, R. Hinate
 Fifth Row: B. Gregg, B. Jennings, R. Adams, D. Fitzhugh, M. Miller, C. Vanderhoof, B. Finnell, L. Storer, G. Prater, L. Greer, D. Gepford, B. Merrifil, E. Modlin
 Fourth Row: R. Stenkle, S. White, J. Rush, N. Jameson, S. Fishman, F. Hately, P. Larsen, I. Nissen, B. Dietrich, I. Lerner, U. Ary, M. Hess, C. Scott
 Third Row: J. Harris, M. Rateliff, E. LePage, M. Mursland, R. Snidow, D. LeFogee, I. Meinsen, W. Carpenter, M. Wood, M. Travis, M. Abrams, P. Grinnell, M. Noble, E. Scott
 Second Row: C. Hoffman, D. Sniffer, D. Sozas, R. Ballinger, D. Walker, B. Best, H. Friedman, L. Persky, M. Lawson, P. Butler, B. Kahler, B. McGormey, F. Stephens, M. Lancaster
 Bottom Row: I. Reed, A. Goodman, A. Lease, H. Wilson, J. Grizshy, J. Thompson, B. Skinner, R. Arthur, M. James, E. Allen, T. Vanderhoof



Top Left

Fifth Row: H. Moore, J. Apel, D. McDow, D. Guthrie, E. Rushing, D. Zook, B. Schwartz, C. Austin, E. O'Brien, A. Turpin, R. Townley, J. Haffner
 Fourth Row: M. Mooney, M. Stage, B. Reese, M. Morrison, C. Lawrence, J. McDaniel, E. Mariz, B. Bauer, N. Wibsey, H. Horowitz, E. Horowitz, K. Johnson
 Third Row: E. Stein, B. Lety, B. Park, W. Fowler, G. Schmidt, J. Earl, D. Greer, M. Wall, M. Thrasher, E. Thrasher, B. Stimms, F. Campbell
 Second Row: R. DeMasters, R. Baker, J. Hayes, B. Bess, J. McLain, B. Strader, H. Agron, J. Kumpfer, J. Erickson, P. Harvey, P. Downey
 First Row: F. Stephenson, L. McIntosh, W. Stuessi, D. Roberts, B. Arnold, C. Anderson, H. Jaben, J. Williams, K. Smith, C. Barrett

Top Right

Top Row: J. Lodge, C. Pule, H. Kletaky, H. Ditzler, D. Horton, E. Anselmi, H. Cook, J. Senthler, A. Trinkuat, B. Bartlett, J. Hawkins, J. Bots, P. Behnke, H. Isham
 Fourth Row: J. Kreckel, G. George, V. Robinson, N. Colletti, A. Tucker, M. Dolby, E. Bask, L. Glaser, C. Gallitzky, V. Stephenson, J. Cochran, A. Crowley, B. Stanbrough
 Third Row: C. Smith, A. Troutman, C. Cage, J. Prasehna, M. Hartman, O. Soule, H. Ferguson, J. Willingham, H. Sterrett, M. Butler, M. Williamson, M. Schilon, B. Kessler, R. Goldman, M. Adams
 Second Row: L. Tatterhall, M. Frumhoff, D. Duvall, B. Higgins, G. Clatterbuck, J. Wulfer, J. Earl, P. Book, N. Hobb, E. Chambers, B. Kinser, P. Anderson, B. Fealder, B. Stafford
 First Row: E. Gross, W. Clements, M. Miller, G. Cantrall, M. Woodling, M. Leach, B. Giese, L. Lisspi, P. Howe, L. Collyer, R. Grigsby, M. McLeod, C. Davis

Second Left

Top Row: H. Vigil, L. Friedberg, S. Fremerman, J. Alexander, L. Jones, D. Keaton, R. Bea, B. Holm, J. Gillis, D. Leedy, B. Grace, W. Bledsoe, S. Silverman
 Fourth Row: N. Decker, D. Andrews, P. Brennan, D. Atkisson, D. Hanks, N. Wiggins, L. Ross, M. Channel, B. Reese, B. Harvel, A. Parks, J. Arthur, M. Berry
 Third Row: J. Eager, S. Sherman, J. Merritt, R. Higgins, M. Crosby, H. Adler, A. Stewart, N. Leava, D. Hart, N. DeVaul, B. Davis
 Second Row: E. Jackson, T. Hunter, J. Vineyard, S. Hotzman, M. Paden, D. Moore, R. Brammiller, H. Morris, N. Nicholas, C. Marks, M. Thorsen
 First Row: T. Akins, B. Surface, H. Roberts, D. Blevins, L. Henman, T. Engle, F. Christian, L. Eckmann, B. Watts, B. Carlyle, D. Summers

Second Right

Top Row: B. Roberts, D. Grieger, T. Atkisson, F. Canfield, J. Goldberg, H. Swift, E. Holman, J. Gibson, K. Mahan, B. McCannnon, A. Pappas, J. Dies, B. Stansberger
 Fourth Row: S. Rhodes, C. Strother, N. Williams, H. Long, E. Flahbaugh, C. Apel, L. Gordon, T. Donaldson, L. McCracken, B. Mays, B. Hawk, K. Sever, B. Glosier
 Third Row: M. McLaughlin, B. Stiebelberger, L. Young, F. Flomerfelt, B. North, E. Levin, H. McCorkle, D. Stockdale, M. Searles, A. Glickstein, B. Klapis, L. Patten, N. DeVaul
 Second Row: N. Todd, D. Gray, N. Oaks, W. May, J. Sarfatsy, B. Henderson, M. Shock, F. Wagner, B. Taylor, E. Thompson, R. Willhaus, E. Walker, B. Cambell
 First Row: I. Koonin, W. Hale, L. Medford, J. Bray, J. Johnson, C. Morgan, B. Traw, J. Murphy, B. Ferguson, J. Leavel, G. Miller

Third Left

Top Row: B. Schranz, E. Ogle, M. Lanester, H. Benneman, D. Reed, G. Rhodes, B. Waggoner, H. Page, B. Walters, M. Kellner, B. Hull, M. Rabuse, M. McDonough
 Fourth Row: P. Moehlman, E. Wilhelm, G. Miller, A. Myers, P. Thompson, W. Knott, V. Dewey, G. Falk, I. Manning, L. Vleisides, E. Fines, L. Dennis, E. Kreit, C. Kippur
 Third Row: V. D. Brown, M. Hart, R. Hamm, M. Masonoff, E. Zans, B. Kellner, N. Collins, L. Hansen, B. Carter, V. Brown, A. Rosenberg, M. Vineyard
 Second Row: M. Grimm, B. Youkum, J. Werly, R. Miller, E. Owens, C. Kingsbury, A. Pemberton, M. Konomas, B. Rick, S. Ernestin, D. Phillips, C. Rosen
 First Row: R. Kennedy, C. Davis, G. Zurovsky, R. Lundin, B. Olney, J. Mowry, R. Kennerer, G. Young, A. Bray, P. Bob, J. Evans, E. Wright, B. Polson

Top Left

Top Right

Second Left

Second Right

Third Right

Sophomores

Top Row: L. Hicks, C. Bolje, B. Worth, D. Butterfield, W. Zacharias, B. Byus, D. Vinson, G. Linnerson, J. Marino, H. Craft, T. Lamb, R. Parr
 Fifth Row: A. Alagna, B. Graham, M. Riley, B. White, J. Batts, D. Battliff, B. Teeple, B. Larbig, O. Miller, V. Paxton, R. Young, R. Clevenger
 Fourth Row: W. Osadhey, H. Reid, L. Curran, H. Moffit, S. Kusentzky, C. Erickson, J. Leffson, D. Coleman, B. LaFayette, J. Cave, B. Kunellis
 Third Row: B. Abandi, P. Grantham, G. Blaine, P. Gunter, J. Stokley, M. Howe, J. Jacobs, J. Garrison, N. Geritz, B. McCormick, M. William, J. Kanter, G. Kosyon
 Second Row: H. Tager, C. Harrison, E. Holmes, L. Coutts, D. Adams, S. Davis, H. Jolan, N. Westervelt, S. Carpenter, R. Harris, G. Jacobson
 First Row: M. Oldham, C. Decker, D. Ballard, M. Bartlett, L. Cohn, A. Armstrong, J. Harmon

Third Right

Fourth Right

Senior Data

- AARON, LEONARD E.**
Crack Platoon, '41; Intramural Basketball, Baseball; President, Home Room.
- ABEND, MARTHA N.**
Intersociety Rep., Minerva Lit. Soc.; Senior Editor, Centralian; Third Page Co-Ed., Luminary; Cabinet, Student Council, '43; Cabinet, Girl Reserves.
- ACCURSO, DON ANTHONY**
Leader, Dance Band; Central Franklin Club; Variety Nite, '41, '42, '43; Officer, Zoology Club; Student Council, '42, '43.
- ADKINS, EDWARD P.**
- ALCOCK, HELEN MARIE**
Officer, Minerva Lit. Soc.; Cabinet, Girl Reserves; French Club; Officer, Commercial Club; Shorthand and Typing Awards.
- ALEXANDER, MARIAN**
Social Sci. Soc.; French Club; Zoology Club; Pep Club.
- ALEXANDER, MARY**
Social Sci. Soc.; French Club; Zoology Club; Pep Club.
- ALEXANDER, ROSANA JEAN**
Officer, Minerva Lit. Soc.; Band and Orchestra; Student Council Alt.; Typing Award; President, Trouvere Club.
- ANDERSON, KENNETH**
Central Webster Club; Football, '43, '44.
- ANDERSON, IVER JULIUS**
In the Service.
- ARMSTRONG, ELWOOD D.**
Stage Crew, '41, '42; R. O. T. C.
- ARTHUR, WILLIAM T.**
In the Service.
- ATKINSON, CHARLES EDWARD**
In the Service.
- AVERY, DOROTHEA JEAN**
Zoology Club; Shorthand Award.
- BAILEY, ROSS**
Zoology Club; President, Home Room.
- BAKER, BILL**
Central Jefferson Club; Engineers' Club; Photography Club; Cadet Lt., R. O. T. C.; Circus Platoon, '42.
- BALSTON, ARTHUR M., JR.**
In the Service.
- BAKCLAY, GENEVIEVE ALENE**
Zoology Club; Pep Club.
- BARCLAY, GERALDINE A.**
Typing Award; Officer, Home Room; Zoology Club; Commercial Club.
- BARNCORD, BILLIE LEE**
- BARTLETT, ALLAN**
Central Emerson Club; Managing Ed., Luminary; Hi-Y.
- BARTLETT, CHARLES KENNETH**
President and Medal Pinner, Central Webster Club; Football, '42, '43; Hi-Y; Student Council, '43; Officer, Zoology Club.
- BATTS, PHYLLIS**
Zoology Club.
- BAUMAN, MARTHA JEAN**
President, Minerva Lit. Soc.; President, Social Sci. Soc.; Officer, Commercial Club; Student Manager, Spring Play, '44; President, Home Room.
- BAUSEWEIN, GLORIA ANN**
Student Council Alt.; Social Sci. Soc.
- BEAMER, JOANNE**
President, Aristonian Lit. Soc.; President, Olympian Club; President, Commercial Club; Fourth Page Ed., Luminary; Student Council, '41, '42, '43.
- BEELER, GERALDINE KATHRYN**
President, Minerva Lit. Soc.; President, Senior and Junior Class; Officer, Student Council; Senior Editor, Centralian; Officer, Girl Reserves.
- BEISER, DOROTHY**
Thalian Lit. Soc.; Shorthand Award; Girl Reserves; Social Sci. Soc.; Commercial Club.
- BELL, MARY ALICE**
Officer, Home Room.
- BENBERT, VERA LOUISE**
Officer, Minerva Lit. Soc.; Cabinet, Girl Reserves; Officer, Olympian Club; President, Home Room; Student Council.
- BERENDT, EILEEN KATHERINE**
Luminary Staff; Band, '40, '41, '42; Orchestra, '43; Drama Club; Shorthand Award.
- BERKEY, BARBARA**
Girl Reserves; Ice Skating Club.
- BERNARD, MARJORIE LEE**
Zoology Club.
- BERRY, HAROLD RICHARD**
- BILLINGS, PATRICIA JEAN**
Officer, Aristonian Lit. Soc.; Student Council; Officer, Olympian Club.
- BISHOP, BARBARA**
Delphian Lit. Soc.; Officer, Trouvere Club; Officer, Band; Girl Reserves; Shorthand and Typing Awards.
- BISHOPBERGER, ANN MARILYN**
Officer, Aristonian Lit. Soc.; Officer, Commercial Club; Officer, Social Sci. Soc.; Girl Reserves; Student Council.
- BLACK, MARTHA JANE**
Officer, Minerva Lit. Soc.; Luminary Staff; Girl Reserves; Pep Club; Officer, Home Room.
- BLACKER, MERLE DEAN**
Officer, Delphian Lit. Soc.; Shorthand Award; Majorette, '42, '43, '44; Officer, Home Room.
- BLEDSON, KENNETH WILLIAM**
Social Sci. Soc.; Engineers' Club; R. O. T. C., '41, '42, '43.
- BOHANNON, LUCILLE E.**
Girl Reserves.
- BORCHERT, JUNE MAXINE**
Commercial Club; Zoology Club.
- BOTKIN, LAWRENCE**
Central Emerson Club; Cadet Lt., R. O. T. C.; Rifle Team, '41, '44; Variety Nite, '43; Stage Crew.
- BRATON, VIRGIL E.**
- BRENNER, HELEN FRANCES**
Officer, Minerva Lit. Soc.; Co-editor, Centralian; Typing, Shorthand Awards; D. A. R. Representative; Award, Scholastic Art Contest.
- BREWER, BETTY**
Aristonian Lit. Soc.; Girl Reserves; Zoology Club; Pep Club; Officer, Home Room.
- BROOKS, CHARLES L.**
Central Emerson Club; Engineers' Club; Zoology Club; President, Home Room; Hi-Y.
- BROOKS, DOLORES**
Girl Reserves; Band, '41, '42, '43, '44; Commercial Club; Ice Skating Club.
- BROOKS, DONALD R.**
President, Home Room; R. O. T. C.
- BROUSE, ALAN**
- BROWN, ELEANOR LEE**
Minerva Lit. Soc.; Student Council Alt.; Ice Skating Club.
- BROWN, MARGARET ALICE**
- BROWN, ROBERTA**
Girl Reserves.
- BROWN, WILMA**
Social Sci. Soc.; Commercial Club.
- BROWNE, FRANCIS C.**
Engineers' Club.
- BROWNING, JOHN ROBERT**
Central Webster Club; Second Team Football, '42; Social Sci. Soc.; Hi-Y; President, Home Room.
- BRUBAKER, RALPH JAMES**
Student Council; Sound Crew Manager; Engineers' Club.
- BRYANT, JAMES E.**
Engineers' Club; Social Sci. Soc.; R. O. T. C.
- BUCHANAN, MARVELLA**
Girl Reserves; Band and Orchestra; Social Sci. Soc.; Baldwin High School; Officer, Junior Class; Cabinet, Girl Reserves.
- BUCKSNER, HELEN DOROTHY**
Zoology Club.
- BURBRIDGE, RALPH R.**
President, Central Jefferson Club; Cadet Major, R. O. T. C.; Commercial Club; Zoology Club; Engineers' Club.
- BURNER, RALPH E.**
R. O. T. C.; President, Home Room.
- BURNS, MOUNT**
Central Webster Club; Hi-Y; Crack Company, R. O. T. C., '43; Cadet Sgt., R. O. T. C., '44.
- BUSH, BETTY ELLEN**
- BUTLER, PATRICIA RUTH**
Spring Play, '41; Hockey Manager.
- CAENEPEEL, ANN M.**
Zoology Club; Student Council Alt., '42.
- CALLAHAN, ANN ELIZABETH**
Girl Reserves; Commercial Club; Olympian Club; Debate; Officer, Home Room.
- CARLSON, ROBERT B.**
Officer, Central Jefferson Club; Officer, Engineers' Club; Centralian Staff; Student Council; Hi-Y.
- CARNEY, MARIAN CECILIA**
Girl Reserves; Pep Club.
- CARSWELL, JO ANN**
Officer, Minerva Lit. Soc.; Music Ed., Centralian; Forum Club; Officer, French Club.
- CAVE, DELLAVENA**
Thalian Lit. Soc.; Typing and Shorthand Awards; Commercial Club; Ice Skating Club.
- CAVENDER, HELEN I.**
Shorthand Awards.
- CHAITMAN, ROSE**
Co-founder and Officer, Philodemean Lit. Soc.; Copy Ed., Centralian; War Stamp Banker; Student Council; Typing and Shorthand Awards.
- CHAPMAN, LAUREN**
Zoology Club.
- CHENAULT, MARY VIRGINIA**
Graphic Arts Club; Engineers' Club; Officer, Home Room; All-Star Hockey Team, '43; Intramural Sports, '41, '43, '44.
- CHISM, MARTHA JEAN**
Zoology Club.
- CLARKE, BETTY ANN**
Minerva Lit. Soc.; Trouvere Club; Band.
- CLATTERBUCK, LEONA M.**
Social Sci. Soc.; Commercial Club.
- CLAYTON, ANNA MARIE**
Society of Lit. and Hist.; Shorthand Award; Commercial Club.
- CLUTTER, RUBY JEAN**
Girl Reserves; Commercial Club; Zoology Club; Pep Club; Ice Skating Club.
- COCHRAN, JIM**
Officer, Central Emerson Club; Hi-Y; R. O. T. C.
- COHEN, ELAINE**
Girl Reserves; Shorthand Awards; Commercial Club.
- COLLINS, PAT**
Girl Reserves; Social Sci. Soc.; Commercial Club; Southeast High School; Round-table Representative, '40.
- COLLINS, VIRGINIA LEE**
Commercial Club; Zoology Club.
- COLVER, ROBERT NEAL**
Engineers' Club; Central Jefferson Club.
- COMBS, MARY LOU**
Band, '41, '42, '43, '44; Commercial Club; Girl Reserves.
- COOK, ERMA LEE**
Zoology Club; Engineers' Club.
- CORKILL, ROBERT**
- COUSINS, JUANITA TERESA**
Ice Skating Club; Commercial Club; Girl Reserves.
- COWDEN, DOROTHY**
Thalian Lit. Soc.
- CRAFT, ELIZABETH**
Girl Reserves; Public Speaking.
- CRAIN, SHIRLEY VIRGINIA**
President, Aristonian Lit. Soc.; President, Girl Reserves; Officer, Senior and Junior Class; Bronze Medal, Biography, '43; Officer, Student Council.
- CRIGER, BARBARA MAE**
Zoology Club; Variety Nite, '42; President, Home Room; Student Council.
- CRITZ, MAXINE**
President, Aristonian Lit. Soc.; Co-editor, Centralian; First Page, Ed., Luminary; Officer, Student Council; Lead, Spring Play, '44.
- DARWIN, GLORIA MAXINE**
Social Sci. Soc.; Commercial Club; Girl Reserves; Typing and Shorthand Awards.
- DAVEE, VIRGINIA BERNEICE**
Officer, Minerva Lit. Soc.; French Club; Zoology Club; Commercial Club; Shorthand Awards.
- DAVIS, FRED**
- DAVIS, RUBY**
Officer, Society of Lit. and Hist.; Engineers' Club.
- DAVIS, SHIRLEY ANN**
Officer, Graphic Arts Club; Society Sci. Soc.; Commercial Club.
- DAYHOFF, GLENDA M.**
- DeARMOND, BETTY**
Art Rep., Junior Red Cross; Art Staff, Centralian; French Club; Delphian Lit. Soc.
- DEASON, BETTY**
Delphian Lit. Soc.; Girl Reserves; Olympian Club; Commercial Club; Typing Award.

Senior Data

- DEMPSEY, FRANK B.**
- DE ROUSSE, RALPH HENRY**
Central Franklin Club;
Engineers' Club.
- DERRYBERRY, CHARLOTTE**
Officer, Aristonian Lit. Soc.; Student Council, '42, '43; Girl Reserves; Typing Award; Officer, Home Room.
- DETERDING, BILL**
Engineers' Club; Photography Club; R. O. T. C.; Sound Crew, '42.
- DILLON, RICHARD**
In the Service.
- DILLOW, WILLIAM MACK**
- DOHRMAN, RICHARD**
Central Franklin Club.
- DUNCAN, RICHARD**
- DUVALL, IRENE**
President, Delphian Lit. Soc.; Faculty Ed., Centralian; Luminary Staff; Girl Reserves; Rep., Int., '43, '44.
- ECKERT, BILLY JAMES**
Sgt., R. O. T. C.; Officer, Home Room.
- ELLIOTT, MARY ANNE**
Minerva Lit. Soc.; Student Council; Zoology Club; Girl Reserves; Commercial Club.
- ELLIS, ROBERT NEWELL**
Student Council; Zoology Club.
- EMERSON, NAOMI MAE**
Student Council; Girl Reserves; French Club; Scholastic Art Award.
- ERIKSEN, CONRAD DALE**
President, Central Webster Club; President, Student Council; President, Hi-Y; Officer, Senior, Junior Class; First Page Ed., Luminary.
- ETHERTON, BETTY J.**
President, Minerva Lit. Soc.; President, French Club; Officer, Girl Reserves; Business Staff, Centralian.
- FAULK, ROBERT Z.**
Central Emerson Club; Cadet Capt., R. O. T. C.; Rifle Team, '41, '42, '43, '44; Variety Nite, '43; Stage Crew.
- FENIMORE, EDWARD E.**
President, Central Emerson Club; Student Council, '43.
- FEY, MARY DOLORES**
President, Delphian Lit. Soc.; Silver Medal, Informal Essay, '43; President, Forum Club; Centralian Staff; Student Council.
- FINCHER, HENRIETTA VIVIAN**
Zoology Club.
- FINKLE, ROBERT H.**
Central Jefferson Club; Engineers' Club; Orchestra, '41, '42, '43.
- FINNELL, MARY AGNES**
French Club; Social Sci. Soc.; Girl Reserves; Ice Skating Club.
- FISCHER, DONALD K.**
Central Jefferson Club; President Graphic Arts Club; Asst. Managing Ed., Luminary; Head Pressman, Luminary.
- FISH, LEON**
Central Jefferson Club; Third Page Ed., Luminary; Social Sci. Soc.; Student Council; Spring Play, '44.
- FISHMAN, MILTON**
Hi-Y; Engineers' Club; Band, '41, '42, '43; Orchestra, '43, '44.
- FRANCIS, RUTH**
Officer, Delphian Lit. Soc.; Officer, Home Room; Social Sci. Soc.; Commercial Club; Sports Day, '40.
- FRANK, MARILYN**
French Club.
- FRANKENSTEIN, AILEEN**
Ice Skating Club; Shorthand Award.
- FREEDMAN, LEONARD A.**
Engineers' Club.
- FRENCH, LEO**
Graphic Arts; Officer, Home Room; Officer, Rifle Team.
- FRIEDMAN, MARVIN**
Commercial Club; Engineers' Club; French Club; R. O. T. C., '42; Officer, Home Room.
- FORDEWALT, BETTY**
Officer, Society of Lit. and Hist.; Girl Reserves; Commercial Club; Student Council Alt.; Luminary Staff.
- FORSYTHE, WILLIAM MADISON III**
President, Central Franklin Club; Capt., Second Team Football, '42; First Team Football, '43; Hi-Y.
- FURNISH, EUGENE THOMAS**
Central Franklin Club; Football, '42, '43; Track, '43, '44.
- GADOW, ARVIN A., JR.**
In the Service.
- GARRETT, NADINE**
Zoology Club; Student Council Alt.
- GERITZ, JUNIOR**
Officer, Central Webster Club; Shaughnessy Legion Baseball; Student Council.
- GLASS, LEONARD MILTON**
Hi-Y; Officer, Home Room.
- GLAZER, HAROLD**
Spring Play, '43, '44; Speech Award, '43; Drama Class; Second Place, Centralian Poster Contest, '43.
- GLOE, PAUL**
Fourth Page Ed., Luminary; Social Sci. Soc.; Hi-Y; Crack Squad, '42.
- GOLDFINGER, FLORENCE**
Officer, Thalian Lit. Soc.; Shorthand Award; Student Council Alt.; French Club.
- GOLDSTEIN, BERTHA**
Girl Reserves; Student Council; Commercial Club; Pep Club; Social Sci. Soc.
- GORMAN, PATRICIA EILEEN**
Zoology Club.
- GOTTLIEB, ARLENE LOIS**
Girl Reserves; Zoology Club; Commercial Club; Pep Club; Social Sci. Soc.
- GRANGER, JAMES R.**
- GRAUBERGER, ROBERT**
- GRIMES, SAMUEL K.**
Second All-Star, '42; Football, '40, '41, '42; In the Service.
- CROSS, HERBERT JOHN**
- GUENTHER, SHIRLEY L.**
Officer, Society of Lit. and Hist.; Girl Reserves; Cabinet; Third Page Ed., Luminary; Orchestra, '40, '41, '42, '43, '44; Central Trouvere Club.
- GUMMINGER, ALBERT F.**
Zoology Club.
- HADER, EDWARD LLOYD**
Cadet Second Lt., R. O. T. C.
- HALL, MARJORIE JANE**
- HALSTEAD, GLADYS MAE**
Social Sci. Soc.
- HAMMER, ANCELY CHARLOTTE**
Girl Reserves; Shorthand Award; Intramural Sports, '43; Society of Lit. and Hist.
- HAMMER, BEVERLY LEE**
President, Aristonian Lit. Soc.; Officer, All-City Student Council; Officer, Student Council; Bus. Manager, Luminary; Officer, Senior Class.
- HAMMACK, JOHN**
Social Sci. Soc.; Student Council.
- HAMMONTREE, DAN**
Central Franklin Club; Basketball '43, '44; Tennis Team, '43.
- HANKS, ROY LEWIS**
Officer, Central Franklin Club; Football, '41, '42, '43; Zoology Club; Track, '44.
- HANNA, BETTY JEAN**
Zoology Club; Girl Reserves.
- HARLOW, JEANNE**
Commercial Club; Girl Reserves; Social Sci. Soc.
- HARPER, EUGENE S.**
- HARRIS, MARGERY CHARLENE**
- HARRIS, RICHARD CALVERT**
Officer, Central Webster Club; Social Sci. Soc.; Tennis, '43, '44; President, Home Room.
- HARTIG, ALBERT L.**
Band; R. O. T. C.
- HARTMAN, JACK J.**
Advertising Manager, Luminary; Social Sci. Soc.; Officer, R. O. T. C.; Officer, Home Room; Spring Play, '44.
- HARTZLER, RICHARD**
President, Central Webster Club; President, Trouvere Club; President, Hi-Y; Officer, R. O. T. C.; President and Student Director, Band.
- HAYDEN, BETTY JUNE**
Officer, Trouvere Club; Commercial Club; Girl Reserves; Band, '41, '42, '43, '44.
- HAYNIE, BILL**
Officer, Central Franklin Club; Co-Captain, Football, '43; All-Star, '42, '43; Zoology Club; Hi-Y.
- HEATH, DON**
Central Webster Club; Hi-Y; Crack Platoon, '41; R. O. T. C.
- HEAVEN, LEWIS ARTHUR**
Intersociety Rep., Central Jefferson Club; President, Engineers' Club; Rep. Int., '42, '43, '44; Officer, Hi-Y; Officer, Student Council.
- HEINZ, ARLENE**
Officer, Thalian Lit. Soc.; Girl Reserves; Student Council; President, Drama Class; All-Star Basketball.
- HELLER, MARY LOU**
President, Society of Lit. and Hist.; Olympian Club; Social Sci. Soc.; Playday Hockey, '43.
- HEMENWAY, BILL**
Hi-Y; Intramural Football.
- HEMENWAY, BOB**
Basketball, '43, '44; Baseball, '42, '43; Football, '43.
- HIATT, MAXINE ALICE**
Girl Reserves; Commercial Club; Pep Club.
- HIGBEE, MARY ELLYN**
- HIGGINS, DON**
Golf Team, '43; Baseball Team.
- HIGGINS, FRANCES**
Social Sci. Soc.; Girl Reserves.
- HILLSON, HAZEL**
Zoology Club; Luminary Staff.
- HOFFMAN, RUTH E.**
Graphic Arts Club; Commercial Club; Shield, Girls' Gym; Pres., Home Room.
- HOLLOWAY, JOHN**
Officer, Central Jefferson Club; Rep., Int., '44; Hi-Y; Officer, Home Room.
- HOLM, ELEANOR**
- HOLT, BARBARA**
Girl Reserves; Social Sci. Soc.; Ice Skating Club; Officer, Home Room.
- HOLT, HELEN**
Girl Reserves; Zoology Club; Commercial Club; Student Council Alt.
- HOLTON, EDWARD MERLE**
Officer, Home Room.
- HORNE, WAYNE L.**
- HORNING, CLAUDE**
Central Franklin Club; Football, '42; Track, '43, '44; Zoology Club; Hi-Y.
- HORTON, RITA GAIL**
- HOWARD, FRANK EDWIN**
Band, '41, '42, '43; R. O. T. C., '41, '42, '43; Social Sci. Soc.; Hi-Y.
- HULL, ROBERT**
Central Franklin Club; Hi-Y; Officer, Home Room.
- HUTSON, EDWARD**
- INMAN, NAOMI BEATRICE**
Girl Reserves; Thalian Lit. Soc.; Ice Skating Club; Officer, Home Room.
- JACOBSEN, JOHN RICHARD**
President, Central Jefferson Club; Cadet Officer, R. O. T. C.; Staff Photographer, Centralian and Luminary; Engineers' Club; Student Council, '42, '43.
- JAUDON, BEN**
Central Jefferson Club; Second Team, Basketball, '42, '43.
- JEFFERSON, MARION**
Girl Reserves.
- JESSEN, DONNA**
Girl Reserves.
- JOHNS, CHARLENE**
Girl Reserves; Commercial Club.
- JOHNSON, LELAND REX**
Central Emerson Club; Officer, Student Council; Co-director, Variety Nite, '43; Cheerleader, '42, '43, '44; Crack Platoon, '42.
- JONES, GERALDINE**
Commercial Club; Orchestra, '41, '42, '43, '44.
- KAMM, WILLIAM LOUIS**
President, Central Jefferson Club; President, Commercial Club; Officer, Senior Class; Officer, Social Sci. Soc.; Officer, Student Council.
- KATZ, PAULINE RUTH**
Officer, Thalian Lit. Soc.; Shorthand and Typing Awards; Commercial Club.

Senior Data

- KEDDY, CHARLES ALLEN**
Student Council, '41, '43; Officer, Home Room; Graphic Arts Club.
- KELLNER, HARRIET**
Officer, Society of Lit. and Hist.; Officer, Freshman Class; Student Government Day; Luminary Staff.
- KEMMERER, BARBARA**
Social Sci. Soc.
- KENNEDY, FRANCES L.**
Zoology Club; Commercial Club; Shorthand Award; Poster Contest.
- KESSLER, ROBERT M.**
Central Emerson Club; Cadet Officer, R. O. T. C.; Christmas Play.
- KETCHUM, GERTRUDE LEONE**
Officer, Thalian Lit. Soc.; Officer, Central Engineers' Club; Luminary Staff; Commercial Club; Social Sci. Soc.
- KING, BONNIE MARIE**
Society of Lit. and Hist.; Student Council; Forum Club; Girl Reserves; Olympian Club.
- KINNAMON, MARJORIE**
President, Olympian Club; Girls' Gym Shield; Hockey, '42, '43; Basketball, '43, '44; Manager, Volleyball.
- KIPPUR, LORAIN BETTY**
President, Society of Lit. and Hist.; Luminary Staff; Officer, Home Room; Zoology Club; Commercial Club.
- KLAPIS, BETTY JEAN**
Variety Nite, '42; Girl Reserves.
- KLEIMAN, JOSEPHINE JEHUDITH**
Spring Play, '43, '44; Officer, Society of Lit. and Hist.; Drama Class; Typing Award; Girl Reserves.
- KLIPPEL, MARVA RUTH**
Thalian Lit. Soc.; Girl Reserves; Zoology Club.
- KNOX, NORMA JEAN**
President, Society of Lit. and Hist.; Luminary Staff; Music Contest, '41; Trouvere Club; Girl Reserves.
- KRAMER, BETTY JEANE**
Officer, Home Room; Shorthand Award; Fashion Show, '41.
- KRAMER, JOHN WILLIAM**
In the Service.
- KREPS, BETTY JANE**
Officer, Home Room; Girl Reserves.
- LAKIN, MITZI**
Ice Skating Club; Zoology Club; Commercial Club; Girl Reserves.
- LAMB, FAITH**
Typing and Shorthand Awards.
- LANSDOWNE, ANNA JACQUELINE**
Officer, Thalian Lit. Soc.; Student Council Alt.; Typing and Shorthand Awards; Girl Reserves; Commercial Club.
- LAPHAM, JIMMIE**
- LEE, VIRGINIA LOUISE**
Officer, Delphian Lit. Soc.; Student Council, '41, '42; Fashion Show, '42; Girl Reserves; Central Trouvere Club.
- LEININGER, ROBERT JESSE**
President, Home Room; Cadet Lt., R. O. T. C.; Asst. Concert Master; President, Orchestra; Social Sci. Soc.
- LEMMON, VERNA LEONA**
Commercial Club; Girl Reserves; Pep Club.
- LEMMON, WANDA**
Ice Skating Club; Shorthand Award; Commercial Club; Girl Reserves.
- LEUCKEL, JANE LEE**
Student Council, '43; Pep Club; Trouvere Club; Cabinet, Girl Reserves; Variety Nite, '43.
- LERNER, PHILIP I.**
- LEVIN, LESTER I.**
President, Central Jefferson Club; Senior Editor, Centralian; Feature Ed., Luminary; Silver Medal, Declamation, '43; Spring Play, '42, '43, '44.
- LEWIS, EVELYN**
Intersociety Rep., Society of Lit. and Hist.; Spring Play, '43; Cabinet, Girl Reserves; First Page Ed., Luminary; Zoology Club.
- LEWIS, JACK L.**
- LIGGETT, FRANK CHARLES**
- LINDELL, EBBA LEE**
Minerva Lit. Soc.; President, Home Room; Hockey Sports Day, '42; Olympian Club; Girl Reserves.
- LIVINGSTON, SALLIE LEE**
Zoology Club; Commercial Club.
- LLOYD, HARRY JAMES**
Luminary Staff; Graphic Arts Club; Letterman, Second Team Football; R. O. T. C.
- LLOYD, ROBERT A.**
Student Council; Officer, Home Room; R. O. T. C.
- LOGAN, BEVERLY JANE**
President, Society of Lit. and Hist.; Student Council, '42, '43; Officer, Commercial Club; Variety Nite, '43; Luminary Staff.
- LOGAN, BONNIE JEAN**
Social Sci. Soc.; Engineers' Club; Le Cercle Francais; Band; Orchestra.
- LOMAN, WILLIAM L.**
Graphic Arts Club; Engineers' Club; Hi-Y.
- LOMONACO, FRANCES ANN**
Soc. of Lit. and Hist.; Zoology Club; Social Sci. Soc.; Ice Skating Club; Variety Nite, '42, '43.
- LONG, DOT**
East High School; Eulexia Lit. Soc.; Business Staff, Eastonian; Staff, East Echo.
- LOUK, R. A.**
Noncommissioned Cadet Officer, R. O. T. C.
- MACCORMACK, SARANNE**
Officer, Minerva Lit. Soc.; Rep., Int., '42; Cabinet, Girl Reserves; Student Council; Luminary Staff.
- MACNEVEN, BARBARA RUTH**
President, Intersociety Rep., Delphian Lit. Soc.; Gold Medal, Poem, Intersociety, '43; Girls' Sports Editor, Centralian; Cabinet, Student Council; Luminary Staff.
- McBEE, MARY FRANCES**
Zoology Club.
- McNICHOLS, BOB**
Officer, Graphic Arts Club; R. O. T. C.; Officer, Freshman Class, East High School; Officer, Central Webster Club.
- McCORKLE, EVA FAITH**
Drum Major; Girl Reserves; Commercial Club; Officer, Home Room.
- McGINNIS, CHARLES I.**
President, Central Emerson Club; Cadet Captain, R. O. T. C.; Cabinet, Student Council; Officer, Hi-Y; President, Engineers' Club.
- McGINNIS, EILEEN**
Student Council; Queen, Variety Nite, '43; Girl Reserves; Shorthand Award.
- McGOVNEY, JACK D.**
Intersociety Rep., Central Emerson Club; First Page Ed., Luminary; Cadet Captain, R. O. T. C.; Spring Play, '43, '44; Officer, Hi-Y.
- McINTOSH, MARGARET**
Society of Lit. and Hist.; Social Sci. Soc.
- McKNIGHT, ANNA**
Girl Reserves; Ice Skating Club.
- McLAUGHLIN, BETTY JEANNE**
Business Manager, Centralian; Officer, Society of Lit. and Hist.; President, French Club; Luminary Staff; Cabinet, Girl Reserves.
- McNEES, BOBBIE**
Girl Reserves; Officer, Home Room.
- McROBERTS, CARROLL B.**
- MAAS, ADOLPH**
Westport High School; Glee Club; Letter, Golf; Officer, Home Room; R. O. T. C.
- MADISON, BETTY JEAN**
Commercial Club; Chorus; Photography; Ice Skating Club.
- MAGEE, ANITA M.**
- MAHER, DORTHEA LEA**
Social Sci. Soc.; Girl Reserves; Ice Skating Club.
- MANN, RUTH LORRAINE**
- MARK, JEANETTE M.**
Commercial Club; Student Council; Typing Award; Officer, Home Room.
- MARSHALL, FLORETTA HAZEL**
Zoology Club; Typing Awards; Shorthand Awards; Student Council Alt.
- MARSHALL, VERAETTA HELEN**
Zoology Club; Typing Awards; Shorthand Awards.
- MATHERS, EARLE E.**
Central Webster Club; Student Council; R. O. T. C.
- MATTOON, ALICE MAY**
Ice Skating Club; Social Sci. Soc.
- MARTIN, ROSEMARY**
- MATTHEWS, THERESA ROSE**
Delphian Lit. Soc.; Second Page Ed., Luminary; Girl Reserves; Engineers' Club; Commercial Club.
- MAY, YVONNE**
- MEADOW, BEVERLY LOU**
President, Thalian Lit. Soc.; Rep., Int., '43; Special Page Ed., Luminary; Typing and Shorthand Awards; French Club.
- MEAD, WILLIAM E., JR.**
Luminary Staff; Student Council; Boys' Sports Ed., Centralian; Junior Aide.
- MERL, VICTOR**
Central Emerson Club.
- MERRY, DORIS JANE**
Officer, Minerva Lit. Soc.; Girl Reserves; Band, '41, '42, '43, '44; Officer, Band; Trouvere Club.
- MERRY, ELINOR JEAN**
Officer, Minerva Lit. Soc.; Girl Reserves; Band, '41, '42, '43, '44; Trouvere Club; Commercial Club.
- MEYER, BARBARA LOU**
Zoology Club; Engineers' Club; Commercial Club; Officer, Home Room.
- MILLER, BARBARA**
Commercial Club; Girl Reserves; President, Home Room; Student Council.
- MILLER, CORRINNE MAE**
Girl Reserves; Typing Award; Drama Club; Engineers' Club; Pep Club; Spring Play, '44.
- MILLER, DAVID ARNOLD III**
- MILLER, MARGUERITE ANNE**
Society of Lit. and Hist.; Pep Club; Zoology Club; Girl Reserves; Commercial Club.
- MILLER, ROBERT G.**
- MOBERG, ELEANOR MARIE**
President, Home Room; Student Council; Shorthand Award; Band; Glee Club.
- MOFFIT, CHARLENE**
Delphian Lit. Soc.; Student Council; Olympian Club; Girl Reserves; Commercial Club.
- MOORE, JOYCE E.**
Society of Lit. and Hist.; Girl Reserves; Zoology Club; Graphic Arts Club.
- MORRIS, BERTHA MAE**
War Bond Banker.
- MORRIS, JAMES E.**
Student Council; Auditor, War Stamps; Officer, Engineers' Club; Officer, Graphic Arts Club; Officer, Home Room.
- MORRIS, ROBERT H.**
Commercial Club; Forum Club; R. O. T. C.
- MOWRY, RITA M.**
Commercial Club; Zoology Club; Girl Reserves; Social Sci. Soc.
- MURRAY, MARIE EWING**
Commercial Club; President, Home Room; Girl Reserves; First Prize, Activity Ticket Sales Contest.
- MURPHY, SHIRLEY MAY**
- MYER, PAUL**
Officer, Home Room; Intramural Sports, '42, '43.
- NELSON, ELIZABETH JEAN**
Forum Club; Philodemian Lit. Soc.; Social Sci. Soc.
- NICHOLS, MARJORIE LOUISE**
Girl Reserves.
- NINNEMAN, FRED J.**
- NISBETT, SHIRLEY MAE**
Officer, Home Room.
- NOLTE, FRIEDA**
Ice Skating Club.
- NOVAK, DORIS**
- OELSCHLAEGER, DOROTHY**
Officer, Aristonian Lit. Soc.; President, Social Sci. Soc.; Luminary Staff; Cabinet, Student Council, '41, '42; Spring Play, '44.
- OERDING, CLARA BELLE**
Officer, Minerva Lit. Soc.; Shorthand Award; Commercial Club.
- OFFINEER, LOUISE**
Aristonian Lit. Soc.; Zoology Club; Girl Reserves; French Club; Student Council.
- OHLHAUSEN, FRANCES**
Luminary Staff; Girl Reserves; Pep Club; Commercial Club.
- O'NEILL, DOROTHY LAVON**
Officer, Delphian Lit. Soc.; Girl Reserves; Variety Nite, '43.
- ORTH, THOMAS MILTON**
Central Jefferson Club; Engineers' Club; Zoology Club; Commercial Club; Cadet Officer, R. O. T. C.

Senior Data

- OTELLIO, JACK**
- OVERMAN, SHIRLEY ANN**
Officer, Minerva Lit. Soc.; Girl Reserves; Social Sci. Soc.; Student Council; Dignitary, Intersociety, '44.
- OWENS, BEVERLY**
Officer, Delphian Lit. Soc.; Girl Reserves; Student Council; Commercial Club; Chorus.
- PAGE, HUGH**
Central Franklin Club; Baseball, Shaughnessy Legion.
- PALMER, BILL**
Social Sci. Soc.; Engineers' Club; Officer, Home Room.
- PAPPAS, TED**
- PARSLY, JAMES CALVIN**
R. O. T. C.; Stage Crew, '42.
- PASSMAN, HERBERT**
President, Home Room; Student Council; R. O. T. C.
- PATTON, JOSEPHINE RUTH**
- PEARSON, IDA MAUDE**
Girl Reserves; Social Sci. Soc.; Trouvere Club; Student Council; Concert Mistress, Orchestra, '43, '44.
- PEARSON, SHIRLEY ANN**
Commercial Club; Officer, Home Room.
- PEMBERTON, DOROTHY**
Intersociety Rep., Thalian Lit. Soc.; Officer, Girl Reserves; Asst. Editor, Luminary; Asst. Bus. Manager, Centralian; Debate Team.
- PENER, HAROLD S.**
Student Council; Commercial Club; Bookkeeping Awards; Pep Club; R. O. T. C.
- PETERS, ROBERT D.**
Central Emerson Club; Cabinet, Band; Golf Captain, '42; Trouvere Club; Hi-Y.
- PETERSEN, JIM**
President, Student Council; Intersociety Rep., Central Webster Club; Bronze Medal, Extemp., '43; Centralian Staff; Debate Team.
- PETERSON, FRANCES L.**
Shorthand Award; Student Council; Girl Reserves; Zoology Club; Commercial Club.
- PETERSON, JIM T.**
Student Council; President, Home Room; Cadet Officer, R. O. T. C.; Zoology Club; Variety Nite, '43.
- PETERSON, OLGA ELLENORA**
Officer, Minerva Lit. Soc.; Luminary Staff; Officer, Social Sci. Soc.; Student Council; Girl Reserves.
- PETERSON, PAUL EVERETT**
- PHELAN, RICHARD VINCENT**
Officer, Central Franklin Club; Literary Ed., Centralian; Asst. Editor, Luminary; Gold Medal, Biography, '43; Rep., Intersociety, '44.
- PHILLIPS, BARBARA ANN**
Delphian Lit. Soc.; Social Sci. Soc.; Student Council; Girl Reserves; Trouvere Club.
- PHILLIPS, O. G., JR.**
Central Franklin Club; Hi-Y; Zoology Club; Social Sci. Soc.; French Club.
- PHILLIPS, ROBERT**
- PHILLIPS, PAT**
- POINDEXTER, JOHN RICHARD**
- POLLACK, FLORENCE ANN**
Commercial Club; Girl Reserves.
- PORTER, JOANN**
Officer, Minerva Lit. Soc.; French Club; Zoology Club; Girl Reserves; Aide to Queen, R. O. T. C. Hop, '44.
- PRATHER, RUTH**
Society of Lit. and Hist.; Officer, Trouvere Club; Olympian Club; Chorus; Variety Nite.
- PROUT, BARBARA JUNE**
Student Council; Chorus; Short-hand, Typing Awards.
- PROPST, JAMES E.**
Graphic Arts; Shaughnessy Baseball Team.
- PRUDDEN, FREDERICK L.**
President, Central Franklin Club; Officer, Senior Class; Student Council; Football, '41, '42, '43; Basketball, '42, '43, '44.
- PRYOR, JACKIE**
President, Thalian Lit. Soc.; Luminary Staff; Home Room Ed., Centralian; Girl Reserves; Commercial Club.
- RABINOWITZ, GERALD**
- RABUSE, JOSEPH**
- RADFORD, RICHARD DEAN**
Officer, Central Jefferson Club; Bus. Manager, Luminary; Book-keeper, Centralian; Social Sci. Soc.; Hi-Y.
- REAVES, ELLA PAULINE**
Band, '41, '42, '43, '44.
- REECE, VERNA**
- REED, BRUCE EDWIN**
- REID, BETTY**
- REYHLE, WALTER**
- RHODES, ROLAND L.**
President, Central Emerson Club; Cadet Captain, R. O. T. C.; Band, '41, '42, '43, '44; Drum Major, '44; Hi-Y.
- RICE, DOROTHY LORRAINE**
Zoology Club.
- RICHARDS, BONNIE JEAN**
Stage Award, '42; Drama Class, '42; Property Manager, Spring Play, '44; Spring Play, '42.
- RICHARDSON, JAMES**
- RICHARDSON, THELMA**
- RICHARDSON, WILBER HAROLD**
In the Service.
- RIMMER, JEAN**
Officer, Thalian Lit. Soc.; Social Sci. Soc.; Sports Day, '40; Officer, Home Room.
- RISLEY, SHIRLEY JANE**
Band, '41, '42, '43, '44; Variety Nite, '43; Social Sci. Soc.; Luminary Staff; Soph. and Sr. Hockey Champions, '42.
- ROBERTS, JANICE**
Society of Lit. and Hist.; Girl Reserves; Trouvere Club; Officer, Home Room.
- ROBERTS, PHILLIP B.**
- ROBERTSON, BILLIE**
Delphian Lit. Soc.; Girl Reserves; Commercial Club; Engineers' Club; Second Page Ed., Luminary.
- RODICK, NEILYA MARSH**
Social Sci. Soc.
- ROGERS, HELEN**
Officer, Thalian Lit. Soc.; Art Club; Commercial Club; Luminary Staff; Student Council.
- ROGERS, E. G.**
- ROGOZENSKI, MARTHA**
Typing Award; Zoology Club; Commercial Club.
- ROLLERT, RICHARD**
Officer, Central Emerson Club; Hi-Y; First Page Ed., Luminary; Variety Nite, '43; Rep., Int., '44.
- ROSELLI, JIMMIE**
French Club; Typing Award.
- RUSSELL, JANE LOU**
Girl Reserves; Managing Ed., Typographia; Graphic Arts Club.
- SARACHEK, ALVIN**
- SAVAGE, BETTY**
- SCHMALL, ALICE**
President, Thalian Lit. Soc.; Girl Reserves; Luminary Staff; Engineers' Club; Variety Nite.
- SCHREIBER, ERMA LEE**
Aristonian Lit. Soc.; Girl Reserves; Commercial Club; Officer, Home Room.
- SCHREIBER, STEWART**
Central Emerson Club; Drama Ed., Centralian; Photography.
- SCRIBNER, RALPH**
Cadet Cpl., R. O. T. C.
- SCHULZE, MARY FRANCES**
Typing Award; Social Sci. Soc.
- SCHUMACHER, LEROY**
Student Council; Intramural Baseball, '42; Trouvere Club; Typing Award.
- SCIOLARO, VIRGIL FRANCIS**
Zoology Club; Football.
- SCOTT, FRANK THOMAS**
President, Central Emerson Club; Cadet Officer, R. O. T. C.; Hi-Y; President, Zoology Club; Manager, Stage Crew.
- SECHREST, BEVERLY GERTRUDE**
Officer, Delphian Lit. Soc.; Variety Nite, '41, '42, '43; Commercial Club; Officer, Olympian Club; Hockey Sports Day, '41.
- SHAPIRO, ADELE**
Shield, Girls' Gym; Commercial Club; Graphic Arts Club.
- SHEFTEL, GERALD**
- SHEPP, LOIS MARIE**
Delphian Lit. Soc.; Girl Reserves; Social Sci. Soc.; Spring Play, '44.
- SHERIFF, JOHN H.**
- SHOCKLEY, VIRGINIA**
Ice Skating Club.
- SHOEMAKER, BETTY LOU**
Zoology Club; Girl Reserves; Pep Club.
- SHOEMAKER, MARY AGNES**
- SHOPE, MILTON H.**
Central Jefferson Club; Hi-Y; Zoology Club; Social Sci. Soc.
- SHROYER, MARGARET LORIERNE**
Zoology Club.
- SIDEBOTHAM, BILL**
Officer, Central Franklin Club; Hi-Y; All-Star, Football, '42, '43; Football, '41, '42, '43; Track, '42, '43, '44.
- SILVERMAN, DOROTHY**
Co-Editor, Centralian; Art Ed., Centralian, '43; Girl Reserves; Social Sci. Soc.; Art Club.
- SIMMONS, THELMA JEAN**
President, Thalian Lit. Soc.; Bronze Medal, Versae, '43; Girl Reserves; Officer, Olympian Club; Officer, Commercial Club.
- SMART, MARVIN**
Hi-Y; Officer, Home Room.
- SMITH, BETTY RUTH**
Zoology Club; Officer, Home Room.
- SMITH, COLLEEN JEAN**
Zoology Club; Officer, Home Room; Ice Skating Club; Typing Award.
- SMITH, DELMA JEAN**
Student Council.
- SMITH, GAIL**
President, Minerva Lit. Soc.; Bronze Medal, Extemp., '42; Luminary Staff; Zoology Club; Cabinet, Girl Reserves, '42.
- SMITH, JAMES OTTO**
Officer, Central Webster Club; Cabinet, Student Council; Officer, Social Sci. Soc.; Hi-Y; Editor-in-Chief, Luminary.
- SMITH, KENNETH**
Co-Managing Ed., Luminary; Officer, Central Emerson Club; Student Council; Engineers' Club; Hi-Y.
- SMITH, REX ARNOLD**
- SMITH, VIRGINIA L.**
President, Home Room; Zoology Club; Girl Reserves; Ice Skating Club.
- SMITH, WANDA GLORENE**
President, Delphian Lit. Soc.; Drama Class; Commercial Club; Girl Reserves; Second Page Ed., Luminary.
- SMITH, SHIRLEY JOANN**
- SNOW, FARRELL DEAN**
Officer, Engineers' Club; Officer, Zoology Club; Officer, Social Sci. Soc.; Chorus, '41, '42, '43; Spring Play, '41.
- SNOW, JULIAN S.**
President, Central Franklin Club; Football, '42, '43; Track, '42, '43, '44; Officer, Hi-Y; Student Council.
- SPIKES, CAROLYN**
Zoology Club.
- SPRINGER, LOUISE**
Officer, Aristonian Lit. Soc.; Luminary Staff; Student Council; French Club; Girl Reserves.
- STEIN, FREDERICK**
- STEINBORN, MARVIN**
Student Council; Zoology Club; Hi-Y.
- STOCK, BEVERLY**
Delphian Lit. Soc.; Luminary Staff; Forum Club; Girl Reserves; Shorthand Award.
- STOKLEY, BEVERLY JOYCE**
- STONESTREET, PEGGY MARIE**
Commercial Club.
- STOPPELMAN, MARGARET LEE**
- STORIE, ROBERT**
Intramural Football and Basketball; Pep Club.
- STRONG, JAMES ORVILLE**
Zoology Club; Commercial Club; R. O. T. C.
- STURGES, DONALD GENE**
Student Council; War Stamp Banker; Officer, Home Room; Band, '42, '43.
- STURMAN, GWELDA**
Commercial Club; Girl Reserves.
- SUHR, BILL**
- SWAIN, MARGIE**
Social Sci. Soc.; Commercial Club.

Senior Data

- SWEGLE, WILLIAM F.**
Central Jefferson Club; Student Council; Engineers' Club; Hi-Y; Cadet Cpl., R. O. T. C.
- TAGTMEYER, VERNON WILLIAM**
Co-Founder and President, Philodemian Lit. Soc.; Debate Team; Officer, Forum Club; Social Sci. Soc.; Advertising Manager, Luminary.
- TAYLOR, CHARMAINE**
Student Council; Graphic Arts Club; Olympian Club.
- THOES, NORMA JEAN**
Intersociety Rep., Aristonian Lit. Soc.; Officer, Student Council; Officer, Girl Reserves; Luminary Staff; Officer, Zoology Club.
- THOMAS, JOHN WILLIS, JR.**
Social Sci. Soc.; R. O. T. C.
- THOMPSON, BARBARA MAY**
Zoology Club; All-Star Basketball; Hockey Playday; Basketball Playday; Manager, Volleyball.
- THOMPSON, CLARENCE A.**
Officer, Central Webster Club; Band.
- THOMPSON, ROBERT PORTER**
Central Jefferson Club; Hi-Y; Track Team, '42, '44; Student Council; Zoology Club.
- THOMPSON, ALICE FRANCES**
Girl Reserves; Commercial Club; French Club; Red Cross Representative; Hockey Playday.
- TODD, JO ANN**
Ice Skating Club.
- TOLER, FRANKLIN EARL**
Social Sci. Soc.
- TRINKLE, RITA**
Social Sci. Soc.
- TURNER, BETTY JEAN**
Commercial Club; Zoology Club.
- TURPIN, RICHARD F.**
In the Service.
- TURPIN, RUBY M.**
Social Sci. Soc.; Spring Play, '44.
- VANCE, LUANA RAE**
Officer, Delphian Lit. Soc.; Girl Reserves; Spring Play, '44; Social Sci. Soc.
- VANDERHOOF, RICHARD A.**
Central Webster Club; Hi-Y; Asst. Managing Ed., Luminary; Trouvere Club; Crack Company, R. O. T. C., '42.
- VOGLIARDO, MARIE**
Society of Lit. and Hist.; Variety Nite, '43; Art Club; Luminary Staff; Olympian Club.
- VOGTS, RONALD L.**
Officer, Central Emerson Club; Zoology Club; Student Council; Variety Nite, '43; Staff Sgt., R. O. T. C.
- VRENTAS, JACK**
Officer, Central Franklin Club; First Place, Regional Art Contest.
- WALKER, LORETTA JUNE**
Girl Reserves; Typing Award; Engineers' Club; Chorus; Officer, Home Room.
- WARF, FLORENCE A.**
Chorus, '41, '42, '43; Ice Skating Club; Social Sci. Soc.; Girl Reserves.
- WATLING, GORDON C.**
Variety Nite, '41, '42, '43; Band, '41, '42.
- WATSON, EUGENE WHITNEY**
Graphic Arts Club; Football, '41, '42, '43; Track, '41, '42, '43; Hi-Y.
- WATSON, JOHN PAUL**
- WEDEKIND, DONALD**
Hi-Y; R. O. T. C.; Officer, Home Room; Student Council.
- WELSH, MARGARET R.**
Girl Reserves; Zoology Club; Officer, Home Room; Luminary Staff; Social Sci. Soc.
- WEST, FRANK W.**
R. O. T. C.; Officer, Home Room; Student Council Alt.
- WESTERVELT, DOROTHY**
Student Council; Ice Skating Club.
- WESTLAKE, JAMES ROGER**
Intersociety Rep., Central Franklin Club; Football, '42, '43; Hi-Y.
- WEVER, DONALD E.**
Central Emerson Club; Zoology Club; Cadet Sgt., R. O. T. C.; Student Council; Officer, Trouvere Club.
- WHINERY, LEO H.**
President, Central Webster Club; Silver Medal, Oration, '43; Student Council; Hi-Y; Spring Play, '43, '44.
- WHITACRE, GORDON PRESSLEY**
President, Central Franklin Club; Fourth Page Ed., Luminary; First Team, Football, '42, '43; All-Star Football, '43.
- WIARD, HOWARD DOUGLAS**
Central Franklin Club; Hi-Y; Variety Nite, '40, '41, '42, '43, '44; Band, '40, '41, '42, '43.
- WILCOX, ARTHUR L.**
Central Franklin Club; Hi-Y; Second Team, Football, '41; First Team, Football, '42, '43; Track, '42.
- WIENSHIENK, JEROME**
Centralian Staff; Spring Play, '43, '44; Zoology Club; Hi-Y.
- WILLIAMS, JOHN D.**
Football.
- WILLIAMS, MARGARET LOUISE**
Girl Reserves; Commercial Club.
- WILLIS, GEORGE**
Zoology Club.
- WILSON, ROBERT M.**
Band; Orchestra; Variety Nite; Officer, Home Room; Student Council.
- WILSON, JOAN KATHRYN**
Girl Reserves; Officer, Olympian Club; Hockey Manager; Commercial Club; Luminary Staff.
- WILSON, MARVIN**
- WILSON, SYLVAN THOMAS**
Officer, Central Jefferson Club; Engineers' Club; Variety Nite, '43; President, Home Room.
- WILSON, WAYNE**
Central Jefferson Club; President, Home Room.
- WINGER, HAROLD**
In the Service.
- WOLTER, MARY LEE**
Girl Reserves; Ice Skating Club.
- WORLAND, AILEEN F.**
Officer, Delphian Lit. Soc.; Olympian Club; Girl Reserves; Officer, Home Room.
- WORTH, RONALD ALBERT**
Zoology Club; Football; Basketball; Student Council; President, Home Room.
- WOLTKAMP, HELEN**
Officer, Minerva Lit. Soc.; Olympian Club; Girl Reserves; Zoology Club; Student Council.
- WRIGHT, KENNETH M.**
Editor-in-Chief, Luminary; Centralian Staff; President, Central Webster Club; Officer, Hi-Y; Cabinet, Student Council.
- WRIGHT, WAYNE**
Officer, Central Emerson Club; Staff Sgt., R. O. T. C.; Tennis, '43; Student Council.
- WYNE, BOB**
Officer, Central Jefferson Club; Engineers' Club; Hi-Y.
- YANCEY, SHIRLEY JEAN**
Officer, Aristonian Lit. Soc.; Officer, Home Room; Girl Reserves; Zoology Club; Spring Play, '44.
- YATES, BYRON DAVIS**
- ZITO, FLORENCE M.**
Zoology Club; Ice Skating Club.

