



Kansas City Public Library

~~LIST SIGN FOR AND~~
REFERENCE ROOM

~~RETURN TO DESK~~
NOT TO BE TAKEN FROM THE ROOM

q093.951 K162c 1941

**Kansas City
Public Library**



This Volume is for
REFERENCE USE ONLY

4-47-10M-P

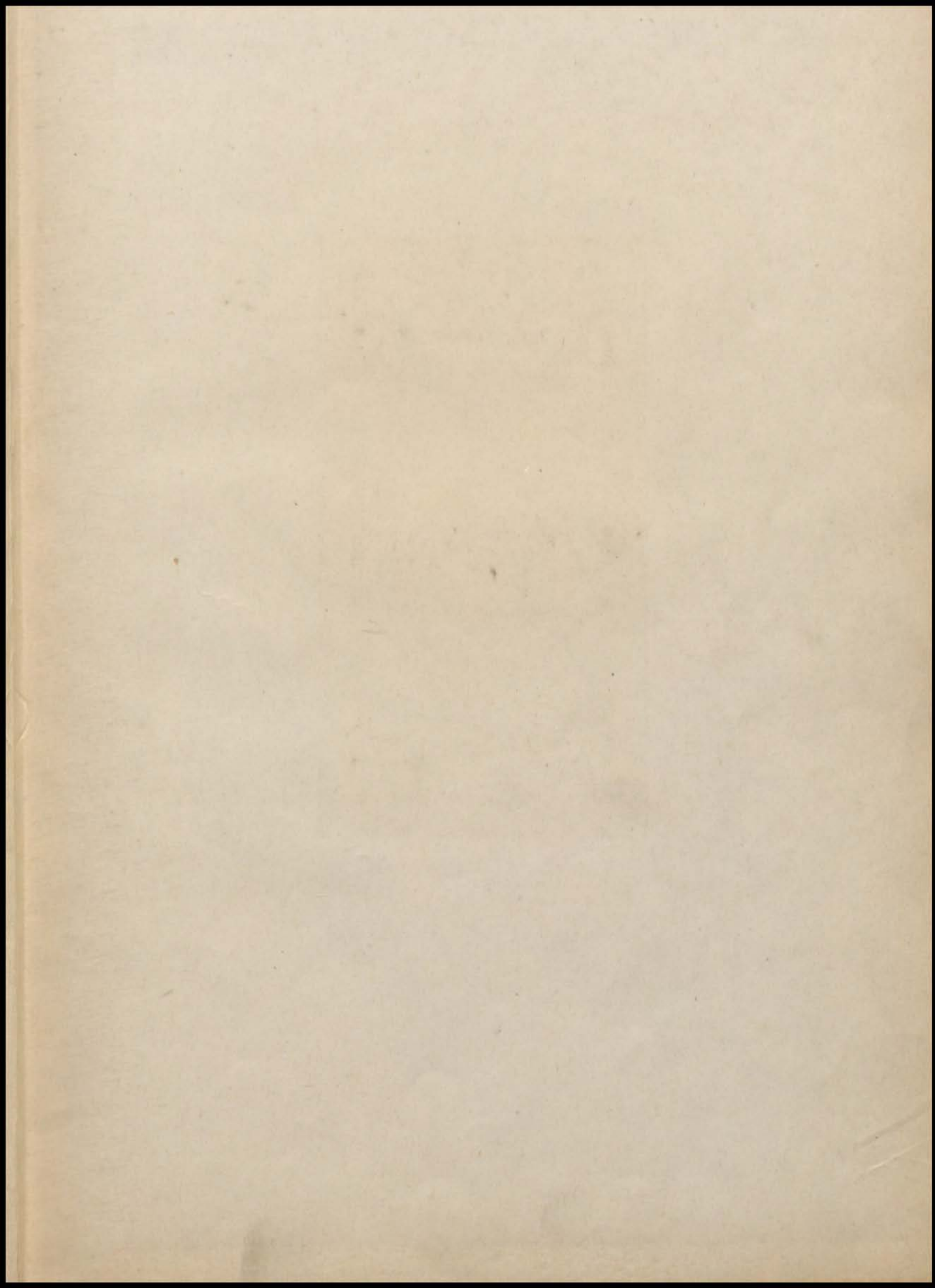

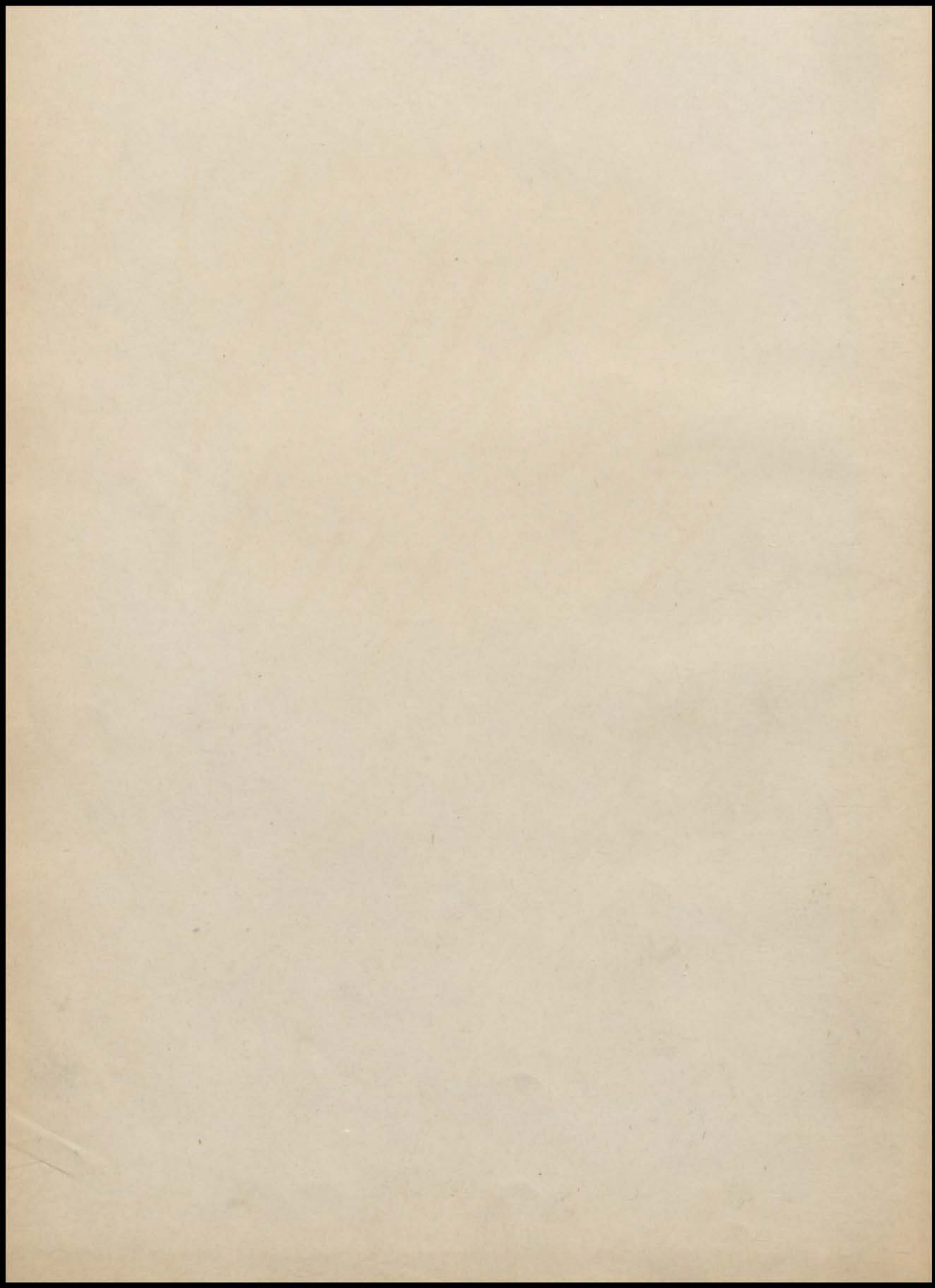

CENTRALIAN
1941





1941

ALL

Forty-third Annual Edition
Central High School
Kansas City, Missouri



AMERICAN **

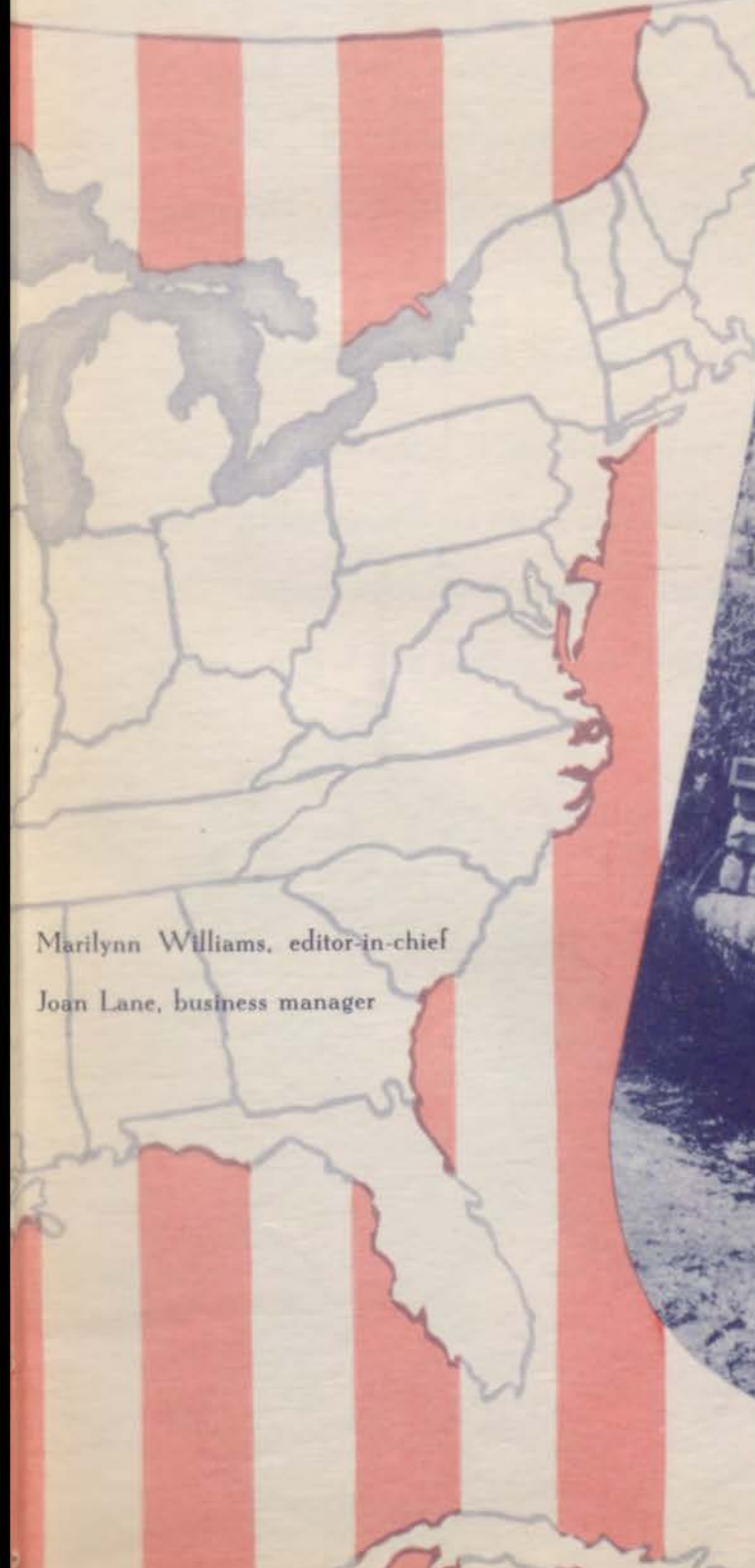

Marilynn Williams, editor-in-chief

Joan Lane, business manager



WITH FLAGS FLYING ★ ★ ★

We, the students of Central, in order to preserve more perfectly our high school memories and carry on the tradition of Central High School, do ordain and establish this, the All American Centralian, as the official record of our work, good times, and achievements during the school year 1940-1941.

When, as seniors, we leave the portals of our high school, we find that we are better Americans for having been citizens of Central. Here we have learned to live and work with others for the greatest good

of the greatest number. In a school steeped in tradition and under the guidance of an understanding faculty, the foundations of our characters have been built. Haunting memories of our days at Central will always leave us a bit nostalgic. Loyalties and friendships have been formed here that will last throughout a lifetime. The memory of our high school days at Central will remain poignantly clear forever.

This is our book. It is the story in words and pictures of 1940-41. Recorded here are the events we do not want to forget. This is our story; it is Central and it is America.



At Half Mast

The opening weeks at Central were overshadowed by the death of a classmate, Albert Clark, Jr., who drowned September 15 in the Osage River at Osceola, Mo. Albert, who was born in Kansas City, Mo., had attended Greenwood School, Central Junior, and Central Senior High School.

Since his early boyhood, Albert had enjoyed all outdoor sports, especially fishing, baseball, and hiking. Often on Saturday he went hiking with his sister or fishing with a friend. He also enjoyed the honor of being the croquet champion of his neighborhood.



He was a popular member of the Zoology and Stamp clubs, where his fine qualities of character were recognized and admired.

Albert passed on while enjoying a favorite sport. As he was a member of the R. O. T. C., his fellow cadets acted as pallbearers, lending a military atmosphere to his funeral.

Why he was so early called
We mortals cannot tell;
But we trust and trusting know
"He doeth all things well."

Tennyson.

To You



To You

Because of your patience with our efforts to prepare this book; because of your willingness to co-operate at all times; because of your loyalty to Central and what it stands for; and because, without you, there could never have been a 1941 Centralian, we dedicate this book:

—To you,

The All American Centralian Staff

AMERICA THE BEAUTIFUL

O beautiful for spacious skies,
For amber waves of grain,
For purple mountain majesties
Above the fruited plain!
America! America!
God shed His grace on thee
And crown thy good with brotherhood
From sea to shining sea!

O beautiful for patriot dream
That sees beyond the years
Thine alabaster cities gleam
Undimmed by human tears!
America! America!
God shed His grace on thee
And crown thy good with brotherhood
From sea to shining sea!

Katharine Lee Bates



TO CENTRAL

Dear old Central, far-famed Central,
Thou shalt never fail;
Round thy name there clings a tendril
Of tradition's tale.

CHORUS

Thou art victor; fame has followed,
Clad in dignity;
May thy name to all be hallowed
By our love for thee.

Every student soon or later
In his walk of life,
Greet the thought of Alma Mater
As his strength in strife.



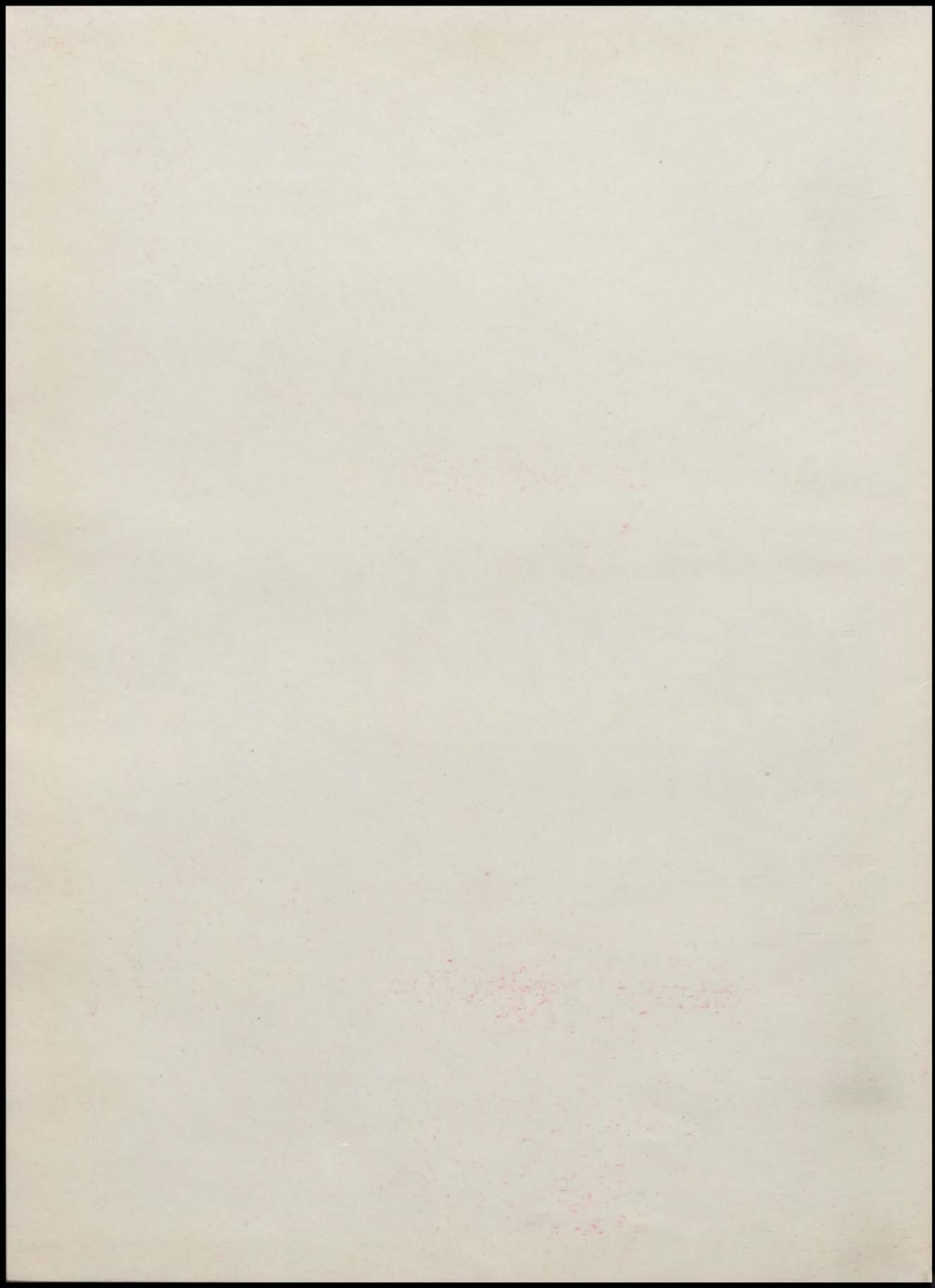

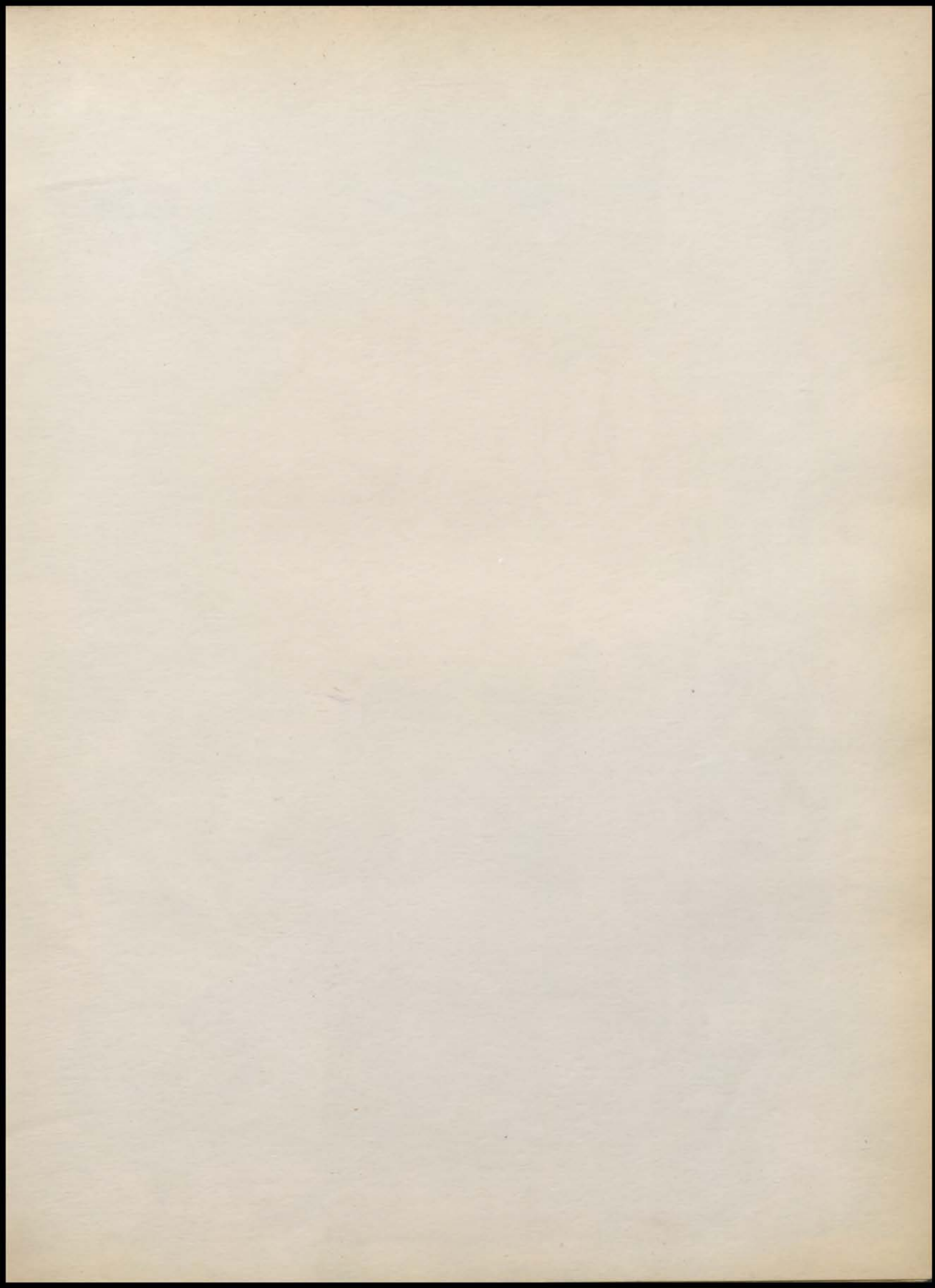



Zek Sommers

Lucille Moore



Harriet Rigdon

Timmy Matthews



Vera Wallace

JACK JARVIS

Bob Lemon



Peggy Sue Ewell

Jay Carduff



Pat Parks

Howard Huntington



Bill Harris

Ruth Shaw



Art Thompson

Evelyn Ford



Shirley McGinness

Kenny White

Hazel Jones



Pat Webb,

Stuart Thompson



Dick Brown

Marguerite Heinze



TABLE OF CONTENTS

THE RED BOOK . . . GOVERNMENT

EXECUTIVE
LEGISLATIVE
JUDICIAL

THE WHITE BOOK . . . BUREAUCRATS

THE 400
W P A

THE BLUE BOOK . . . SOCIAL SECURITY

C B S
A A A
R O T C



Chuck Johnson,

Student Mayor

WE BELIEVE IN DEMOCRACY

And because we do, we are anxious to show our worth. We are proud of America and what she stands for. We are proud of our democracy. This year we got some experience in voting and holding office in a democracy. Our All-City Student Government Day was held March 28.

The first step was an election. Each Home Room in Central elected its nominee for Mayor. Fifteen of these were chosen by the Student Council to give speeches on some phase of the city charter in a special assembly. Immediately following the assembly, the entire student body voted for the six best speakers. The six chosen were: candidate for Mayor, Chuck Johnson; candidates for municipal judge: Don Nielson and Beverly Bash; for councilman, Floyd McHenry, Loren Fitzhugh and Marguerite Heinzle. Chuck Johnson, Odell Sylvester from Lincoln High and Walter

Allen of Northeast were chosen at a special meeting of the All-City Student Council to be the three candidates for mayor in the city election. Each of the three gave a radio speech which was heard by all the students in the various high schools and junior highs in special assemblies. The next day we voted. When all the returns were in, we found that Chuck Johnson had been elected mayor of Kansas City. Floyd McHenry was the councilman from the Central district.

Later John Scanlon of Westport was appointed City Manager. Those from Central who received appointive positions were: Pat Webb, Park Commissioner; Dick Parsell, Superintendent of the Technical and Record Department; Beverly Bash, Superintendent of Radio; Howard Shryock, Director of the Welfare Department; and Don Nielson, City Treasurer.

GOVERNMENT



The Red Book

We've had a lot of fun this year, haven't we? Remember how hard we cheered for the Eagles and how hard they fought for Central? Hard enough that they won the football pennant. Remember how proud we were to see it on our flag pole the day we had our outdoor assembly? And how we argued about the presidential election, when Mr. Roosevelt ran for a third term with Mr. Willkie opposing him? We all wore campaign buttons. Some of them said things like "We don't want Eleanor either" and, "I want to be a captain, too," while others said "Carry on with Roosevelt" and "Youth for Roosevelt." And then the day after election, when Mr. Roosevelt was re-elected, some of us were glad and some of us had bets to pay off.

We had our first double mixers, using both gyms. We danced to Chuck Nelson's band and to recordings of tunes like: Only Forever, Five O'Clock Whistle, Beat Me Daddy Eight to the Bar, Frenesi, You've Got Me This Way, Ferryboat Serenade, and all the others we liked so well. The girls were all trying out the new pompadour hair style and some of them looked very nice. Every Friday in Home Room we got our Luminaries, and teachers kept telling us all the rest of the day to put them away and read them later.

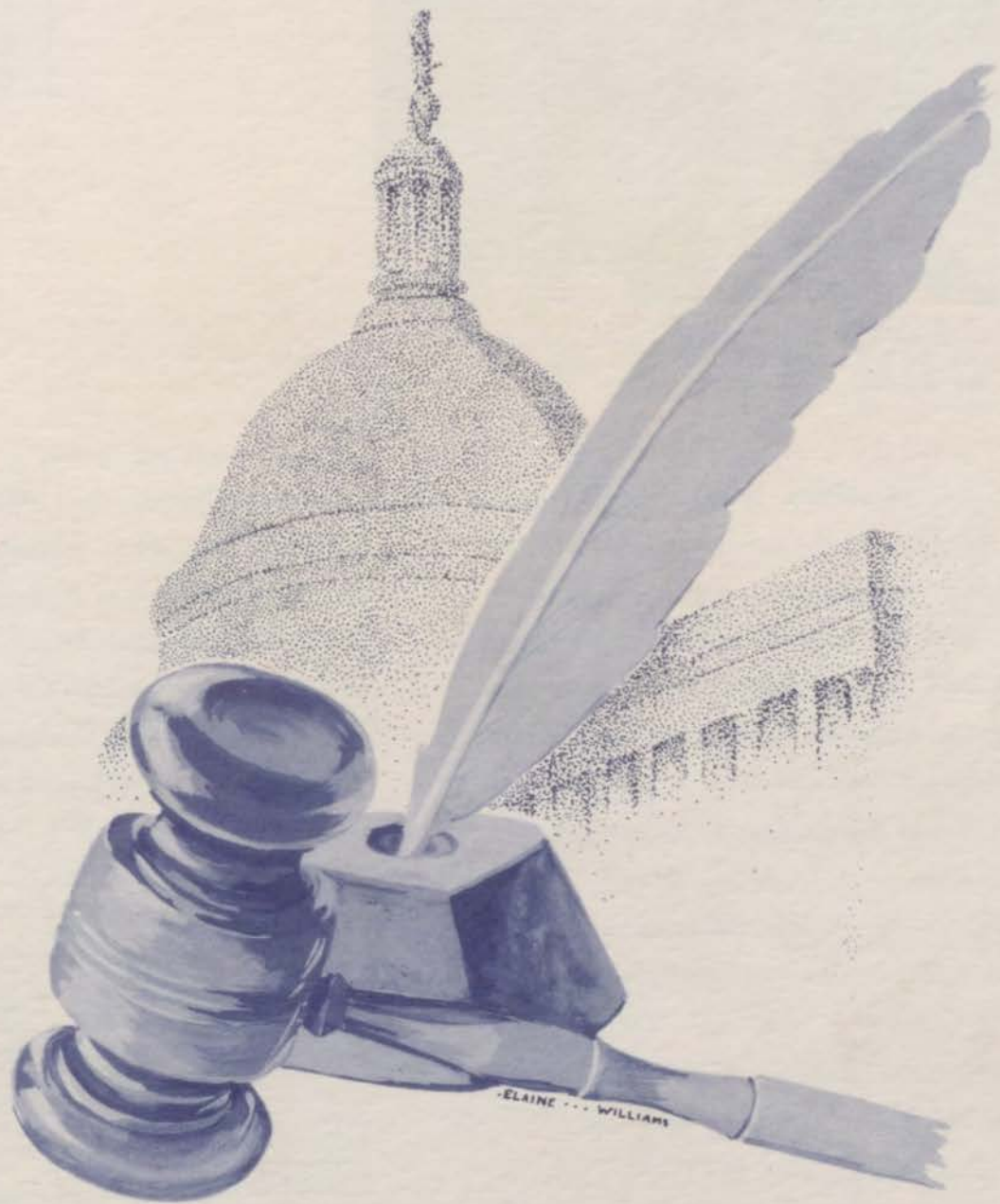

ELAINE WILLIAMS

EXECUTIVE



Top row: Beverly Bash, President; Norman Wright, Vice-president; Dick Parsell, Secretary. Bottom row: Joan Lane, Treasurer; Bob Bottenberg, Sergeant-at-arms; Marilyn Williams, Giftoorian.

CLASS

When we, as seniors, approach graduation, we find that perhaps the hardest task of our four years of high school is saying goodbye to Central. We find that through all the good times, activities, and work of the past four years we have become acquainted, not only with many new friends, but with ourselves.

The history of the class of '41 begins in 1938, with the election of freshmen officers. Dick Kelley was president; Beverly Bash, vice-president; Bill Dietrich, secretary; and Hazel Jones, treasurer.

As sophomores, members of the class began to gain recognition in the senior building. Marilyn Williams, Jack Jarvis, and Loren Fitzhugh had major parts in "New Fires," and on Intersociety Night, Beverly Bash won gold medal in Informal Essay and Florence Patton in Verse. Wayne Wills with his trumpet and Wynona Beresford with her accordion starred in Variety Night.

As juniors, many of the class gained prominence in athletics. Dick Kelley, Floyd McHenry,

and John Watson earned letters in football, while John Watson, Sam Mazon, and Floyd McHenry won awards in basketball. John Watson, Joe Potter, Jack Finley, and Bob Wren lettered in track. They were cheered on by Bill Dietrich, cheerleader and by Roslouse Yancey, Peggy Ryan, Maree Rogers, and Ann Feiner, drum majorettes.

"June Mad" included Stuart Thompson, Marilyn Williams, Joan Lane, and Jack Jarvis in the leading roles. Dick Kelley, Wayne Wills, Peggy Ryan, Wynona Beresford, and Don Nielson had parts in the Central "Roundup," helping to make it a huge success. In Intersociety, Loren Fitzhugh won gold medal in Declamation; Howard Shryock, in Formal Essay; Shirley Scheurer, in Verse; Marilyn Williams, in Ex-temp; and Florence Patton won her second gold medal, this time in Informal Essay while Dick Snow took bronze medal in Biography and Robert Baker in verse. Marilyn Williams was Central's representative in the National Constitutional Oration contest.

OF '41



Top row: Dick Parsell. Second row: Beverly Bash. Bottom row: Bob Bottenberg, Marilyn Williams, Joan Lane, Norman Wright.

The officers elected to lead the class were:

- President Bill Dietrich
- Aide Beverly Bash
- Aide Dick Kelly
- Aide Marilyn Williams

In the senior year, Hazel Jones was elected to lead the Girl Reserves and Bob Bottenberg and Dick Parsell led the Boys' Hi-Y.

Don Nielson and Bob Bottenberg were senior cheerleaders and once again drum majorettes Roslouse Yancey, Peggy Ryan, and Maree Rogers marched with the band.

Major Howard Shryock took command of the Central battalion of R.O.T.C. Later in the year Major Shryock was promoted to Colonel, and John Egelston took over as Major. Norman Wright and Dick Brown were the two presidents of the Student Council. Don Nielson and Jack Jarvis shared the part of the Voice of Prophecy in "Wake-Up! America" the 1940 production of Variety Night, while many other seniors performed in it.

Senior test scores showed Marilyn Williams high with a score of 136 and Connie Persky second with 135.

Spring play, this year "Spring Fever," was April 4 and 5. Jack Jarvis, Paul Morris, Stuart Thompson, Raymond Gordon, Lester Kessler, Don Nielson, Roslouse Yancey, Marilyn Williams, Joan Lane, Darlene Swan, Shirley Wright, and Bonnie Whitaker had the leading parts.

Into the few remaining weeks were crowded our last Intersociety, the senior ballot, the R.O.T.C. hop, and Natonal Honor Society. The members of the class of '41 were graduated, saddened by the death of Albert Clarke, Jr., and missing Betty Jean Davisson, Wayne Wills, Loraine Hutchins, and Dick Kelley who had moved out of town, and Bill Dietrich and Bob Williams who, because of illness, were forced to remain out of school all year, but very proud to have spent their four years of high school at Central.

Because the names for National Honor Society were not announced until after the final deadline for Centralian copy, they could not be included and the book still come out on time. The page has been printed separately and is available to those who desire it.



BEVERLY BASH,
Most Popular Girl

NORMAN WRIGHT,
Most Popular Boy

SENIOR BALLOT

On Monday, March 31, the Senior Class met in the Auditorium to vote on the Senior Ballot. Of the candidates previously chosen in the Home Rooms, one was elected for each position. Beverly Bash, Charles Johnson, and Floyd McHenry had majorities in the preliminary nominations, automatically placing them. Top honors, Most Popular Boy and Girl, went to Norman Wright and Beverly Bash.

MARILYNN WILLIAMS
Most Active Girl

RICHARD BROWN,
Most Active Boy

HARRIETT RIGDON,
Jolly Good Girl

DON NELSON,
Jolly Good Boy

PAT WEBB,
Belle Brummel

STUART THOMPSON,
Beau Brummel

JOAN LANE,
Best Girl Student

HOWARD SHRYOCK,
Best Boy Student

ROSLUISE YANCEY,
Best Girl Actor

JACK JARVIS,
Best Boy Actor

MARY SNEARY,
Best Girl Musician

JOSEPH BLAUW,
Best Boy Musician

MARGUERITE HEINZLE
Best Girl Orator

CHARLES JOHNSON,
Best Boy Orator

MARGIE JACKS,
Best Girl Athlete

FLOYD McHENRY,
Best Boy Athlete





H. E. ADAMS, JR.
Officer, Central Jefferson Club;
President, Home Room; Commissioned Officer, R.O.T.C.

ROBERT L. AKER
Central Jefferson Club; President,
Home Room; Student Council;
Engineers' Club.

GEORGE WAYNE ALLEN
Engineers' Club; Band Member,
4 Yrs.; Student Council; Luminary Staff.



JOSEPH THOMAS ALLIN
Officer, Central Franklin Club;
Letter in Football, '40; Hy-Y;
Officer, Home Room.

DUANE EDWARD ALLISON
Engineers' Club; Hi-Y; Band
Member, 4 Yrs.

PHILIP LAWRENCE ALTMAN
R.O.T.C. Crack Company, '40;
R.O.T.C. Crack Platoon, '40;
R.O.T.C. Butts Manual Drill, '40.



VIRGINIA AMOR
President, Home Room.

BETTY ANDERSON
Officer, Home Room.

MARY EDITH ANDERSON
Girl Reserves; Officer, Home
Room; Student Council; 40-Word
Typing Award.



BETTY ARNOLD
Officer, Home Room.

TALBOT ARNOLD, JR.
Central Engineers' Club.

MARLAN DEAN ATKINSON
Psychology Club; Officer, Home
Room; Student Council.



WILLIAM FRANKLIN AYRES
Officer, Central Jefferson Club;
Editorial Editor and Asst. Advertising
Manager, Luminary; Hi-Y;
Officer, Psychology Club.

RICHARD MARTIN
BALLANTYNE
Officer, Central Emerson Club;
Officer, R.O.T.C.; Orchestra, '38,
'39, '40; Variety Nite, '39.

EUGENE CARL BAN
Zoology Club; Variety Nite, '39;
Student Council, Alt.; R.O.T.C.,
'38, '39, '40.



DAN WALTER BARTLETT
Central Webster Club.

FERNE BARTLETT
Officer, Delphian Lit. Society;
Girl Reserves; Zoology Club;
French Club.

MARJORIE MAE BARTLEY
Social Science Society; Fashion
Show, '39, '40; Student Council,
Alt.



MARION BASS
Zoology Club; Social Science Society;
Fashion Show, '39.

MILDRED BEASON
Minerva Lit. Society; Officer,
Home Room; 40-Word Typing
Award.

ALVIN PHILLIP BEISER
President, Central Emerson Club;
Captain, R.O.T.C.; R.O.T.C.
Editor, Luminary, R.O.T.C.
Circus.



NANCY MYRTLE BELL
Fashion Show, '39, '40.

MARY CAROLYN BENDER
Social Science Society; Girl Reserves;
Officer, Home Room; Student Council, Alt.

ANNA LOTTIE BERKSON
Zoology Club; Fashion Show,
'39, '40.



JANE ELINOR BERRIDGE
President, Thalian Lit. Society;
Officer, Home Room; Zoology
Club; Social Science Society.

HENRY JOSEPH BLAUW, JR.
Officer, Pianist, Central Emerson
Club; Senior Editor, Centralian;
Member of Band, 3 Yrs.; Student
Council.

BERNARD A. BOEHM
Social Science Society; Zoology
Club.

LEO BOEHM
Officer, Home Room.

CLARA BRADLEY
Zoology Club; Typing Award.

MILTON LOWELL
BROCKHOUSE
Officer, Home Room.

DELORES BROWN
Girls' Play Day; Zoology Club;
Variety Nite, '38; Central Olym-
pian Club.

HOWARD E. BROWN
Officer, Home Room.

JOE BROWN
Trouvere Club; Zoology Club;
Student Council; Variety Nite,
'38, '39.

MILDRED BROWN
Officer, Girl Reserves; Student
Council; Officer, Home Room.

BETTY NAOMI BUCKLEY
Hockey Team; Zoology Club;
Psychology Club; Student Coun-
cil.

HELEN MARIE BUGG
70-Word Typing Award; Short-
hand Award.

VALESKA ALLENE
BURNSWORTH
Zoology Club; Officer, Home
Room; Girl Reserves; Luminary
Staff.

LILLIAN UNDINE BUTLER
Zoology Club; Girl Reserves; Of-
ficer, Home Room; Variety Nite,
'38, '40.

ELIZABETH CALVERT
Art Club; French Club.

BURNS CAMPBELL
Central Jefferson Club; Social
Science Society; Psychology Club;
Officer, Home Room.

SHIRLEY ANN CARPENTER
Zoology Club.

VIRGINIA MAE CHURCH
Zoology Club; Officer, Girl Re-
serves; President, Home Room;
Fashion Show.

ROSEMARY COATS
Zoology Club; Girl Reserves; Stu-
dent Council, Alt.; Band and Or-
chestra, 3 Yrs.

ALICE VIRGINIA COCHENER
French Club; Art Club; Girl Re-
serves; Officer, Home Room.

JACK COLEMAN
Central Jefferson Club; Member
of Band; Officer, Home Room;
Debate Team.

RUBY CORRINNE COLEMAN
Basketball, '38; Volleyball, '38,
'39.

EDNA LUCILLE CONRAD
Zoology Club; Officer, Home
Room.

ANN ETTA CONNOR
Society of Lit. and Hist.

NORMA FAYE COOMBS
Ornithology Club.

JOHN H. COREY, JR.
R.O.T.C., '39.

ROBERT C. COUNTS
Chorus; R.O.T.C. Butts Manual,
'39.

STANLEY S. COX
President, Central Jefferson Club;
Officer, Home Room; Medal Pin-
ner, Intersociety.

STANLEY CREEK
President, Central Jefferson Club;
Intramural Football, '39; Officer,
Student Council; 3rd Page Editor,
Luminary.

DELBERT W. CROOK
Officer, Home Room.





HAZEL CROUTERS
 Zoology Club; President, Home Room; Fashion Show; Typing Award.

BETTY ROSE CUMMICKEL
 Social Science Society; Girl Reserves.

VIRGINIA RAE CUPP
 Officer, Society of Lit. and Hist.; Officer, Home Room.



HELEN MAE CURFMAN
 Delphian Lit. Society; Zoology Club; Girl Reserves; Officer, Home Room.

BETTY LEE CURTH
 Variety Nite, '40; Social Science Society; Trouvere Club; Orchestra 5 Yrs.

ROY DAUGHERTY
 Officer, Central Emerson Club; President, Psychology Club; Officer, Student Council; Rep., Poem and Extemp., Intersociety.



EVELYN M. DAVIS
 Basketball, '39; Girls' Play Day; Zoology Club; Officer, Home Room.

FRANCES MARIE DAVIS
 Art Club; Student Council, '36, '37; Officer, Home Room.

LAVONA M. DAVIS
 Officer, Home Room.



MARY LOUISE DAVIS
 Zoology Club; Ornithology Club; 40-Word Typing Award.

MELBA DEANNE DEARMOND
 Variety Nite, '38; Basketball; Officer, Zoology Club; Girl Reserves.

DOROTHY LUCILLE DEARING
 Zoology Club; Girl Reserves; Variety Nite, '38; 40-Word Typing Award.



NELL MARIE DENNIS
 All-Star Hockey Team; Zoology Club; Officer, Home Room; Student Council, Alt.

JOSEPH ALBERT DERLETH, JR.
 Central Jefferson Club; President, Home Room; Art Club; 70-Word Typing Award.

LOUISE BERNADINE DEWEY
 Zoology Club; Fashion Show, '40; Typing Award.



ELSIE FLORENCE DODD
 Band, 5 Yrs.; Chorus, 5 Yrs.

ELFREIDE DOLLMAN
 Officer, Home Room.

ALBERTALEA DONLY
 Girl Reserves.



BETTY DEANE DORRELL
 Officer, Delphian Lit. Society; French Club; Officer, Home Room; Student Council.

HELENA DOYLE
 Psychology Club; Girl Reserves; Officer, Home Room; 40-Word Typing Award.

RALPH ERNEST DRAEGER
 Variety Nite, '39; "June Mad," '40; Officer, Home Room.



ANNA MARIE DRAGO
 40-Word Typing Award.

BERNICE DUGGAN
 President, Home Room; Girl Reserves; Variety Nite, '39.

RICHARD L. DYER
 Engineers' Club; Hi-Y; R.O.T.C., 3 Yrs.



DON T. EARLY
 Officer, Home Room.

FRANK S. EBY
 Officer, Central Emerson Club; President, Home Room; Student Director, Band; Student Council.

JOHN B. EGELSTON
 Officer, Central Webster Club; Officer, Engineers' Club; Student Council; Captain, R.O.T.C.

GENELLE ELLIS
President, Home Room; Girl Reserves; Olympian Club.

EARL PAUL ESTES
R.O.T.C., '38, '39; Zoology Club.

NADA RUTH FERNEY
President, Officer, Thalian Lit. Society; Student Council, Alt.; Literary Editor, Centralian; Assoc. Second Page Editor, Luminary.



WILLIAM EDWARD FETTING
Officer, Central Jefferson Club; Officer, Social Science Society; Engineers' Club; Student Council, Alt.

MARCELLA FILKIL
Officer, Home Room; Hockey; Zoology Club; Olympian Club.

JACK REED FINLEY
Football Team; Track; Letterman; President, Home Room.



WILLIAM THOMAS FISHER
Officer, Home Room.

ANN FLORANCE
Thalian Lit. Society; Forum Club; Girl Reserves; Officer, Home Room.

EVELYN FAYE FORD
Officer, Delphian Lit. Society; President, Officer, Home Room; Senior Editor, Centralian; Student Council.



RAYMOND, FRANKLYN FORD
Student Council.

PHYLLIS FOSTER
Delphian Lit. Society; Student Council; Variety Nite, '39; Olympian Club.

BONNIE JEAN FRETZ
Zoology Club; Girl Reserves; Student Council, Alt.



EULIA MARIE GAGE
Girl Reserves; Girls' Play Day.

BARKLIE AUSTIN GASSMEYER
Forum Club; Hi-Y.

JOHN PAUL GIANCERELLI
Zoology Club; Officer, Home Room.



KATHERINE GIROLAMI
All-Star Hockey, '39; Zoology Club; Officer, Home Room.

NATHAN GOLDBERG
Social Science Society; Zoology Club; Second Team Football; Track.

HAROLD J. GOLDEN
President, Home Room.



MORRIS B. GOLDSTEIN
Officer, Home Room.

RAYMOND JOHN GORDON
Zoology Club; Variety Nite, '38.

DORIS FAY GREENBERG
Student Council; Fashion Show.



FRANCIS GREGORY
Intramural Football; Intramural Basketball.

WILLIAM LESTER GRIFFIN
Officer, Central Emerson Club; President, Home Room; Rep. Intersociety, '40; Ornithology Club.

AUDREY GRIMES
Basketball.



JACK R. HALL
Social Science Society; Variety Nite, '40.

LOLA HANNA
Officer, Home Room; Girl Reserves.

LULA HANNA
Girl Reserves; Officer, Home Room.





TED HANSKE
Intramural Basketball, '39; Student Council, Alt.; President, Home Room; Officer, Central Franklin Club.

WILLIAM LAWRENCE HARRIS, JR.
President, Home Room; Student Council; Hi-Y; President, Central Emerson Club.

MARY EDNA HASTON
Officer, Home Room.



WILLIAM HAYES
Officer, Home Room.

GEORGE DEWEY HEATH, JR.
Zoology Club; Hi-Y; Engineers' Club.

MARIAN ELLEN HEFTER
Officer, Home Room; French Club; Officer, Society of Lit. and Hist.



CECILIA AGNES HEIT
Hockey; Basketball.

FRANCES LEE HELSTROM
Officer, Home Room; Girl Reserves; Zoology Club.

DORIS NYLENE HENSLEY
Zoology Club; Typing Award.



RAYMOND M. HERMAN
Engineers' Club.

MARGARET MAE HETZLER
Fashion Show, '39, '40; Girl Reserves.

DORIS EILEEN HIERONYMUS
Chorus, '39; Typing Award; Shorthand Award.



VELMA LUCILLE HOLYCROSS
Minerva Lit. Society.

SHIRLEY HOLZAPFEL
Officer, Home Room; All-Star Hockey Team; Student Council; Variety Nite.

MARTHETTA HOOPER
President, Home Room; All-Star Hockey Team; Officer, Minerva Lit. Society; Girl Reserves.



RAYMOND EARL HOOVER
Zoology Club.

SPENCER K. HOPPE
Band, 1 Yr.; Officer, Home Room.

CONSTANCE GLORIA HUFFMAN
Zoology Club.



WYATT FAHN HUNDLEY
R.O.T.C. Crack Platoon, '38.

THELMA MARGUERITE HUNT
Shorthand Award; Delphian Lit. Society; Officer, Home Room; Typing Award.

HOWARD HUNTINGTON
Central Emerson Club; President, Home Room; Hi-Y; Engineers' Club.



DORIS JEAN HURD
Shorthand Award; Trouvere Club; Zoology Club; Chorus.

BETTY ALINE INFIELD
Girl Reserves; Spanish Club, Southeast High.

MARGIE LEE JACKS
President, Olympian Club; Social Science Society; All-Star Hockey and Basketball.



RALPH JACOBS
Zoology Club; Officer, Home Room.

GWENNETH LOUISE JONES
Society of Lit. and Hist.; Officer, Girl Reserves; President, Home Room; Variety Nite, '39.

HAZEL ELIZABETH JONES
President, Aristonian Lit. Society; President, Girl Reserves; Luminary Business Manager; Variety Nite, '40.

KATHLEEN KAMM
 Officer, Delphian Lit. Society;
 Student Council; Hockey Team;
 President, Central Olympian
 Club.

CLARA MAY KEEN
 Hockey Team, '38; Baseball, '39;
 Volleyball, '39; Girl Reserves.

LOIE ALLENE KEITH
 Officer, Home Room.

CLYDE J. KING
 Engineers' Club; Hi-Y.

HAZEL LADINE KING
 50-Word Typing Award.

JACK WILBOURN KLINE
 Sergeant, R.O.T.C. Crack Com-
 pany, '39; Butts Manual, '39, '40.

GEORGE LOUIS KOPULOS
 Softball; Officer, Home Room.

FLORENCE PEARL KRAMER
 Zoology Club; Art Club; Girl
 Reserves; Officer, Home Room.

DONALD KRAFT
 Central Emerson Club; Student
 Council; Engineers' Club; Photog-
 rapher, Luminary, '40, '41; Cen-
 tralian, '40, 41.

CHARLES E. KREBS
 Engineers' Club.

DARLINE ALBERTA KUHN
 Zoology Club; Officer, Home
 Room; Fashion Show, '38; Stu-
 dent Council, Alt.

BETTY ELLEN LARBIG
 Officer, Thalian Lit. Society;
 Zoology Club; Girl Reserves;
 President, Home Room.

VERNA MARIE LAY
 Zoology Club; Girl Reserves; 40-
 Word Typing Award.

DOROTHY LOUISE LINDSEY
 Zoology Club.

SHIRLEY ANN LIPSEY
 Girls' Play Day, '40; French
 Club; Art Club; Art Scholarship
 for Oil and Tempera Painting.

HAROLD H. MACK
 Student Council, Alt.

MARY CATHERINE MALLON
 Zoology Club; Officer, Home
 Room.

DEAN MARBERY
 Officer, Home Room.

ELSIE MARGOLIN
 Officer, Home Room; Cub Re-
 porter, Luminary.

SAMMY MARTASIN
 Intramural Basketball, '39; Sec-
 ond Place, Ping Pong, '38; Stu-
 dent Council, Alt.

DONALD W. MARTIN
 Ornithology Club.

DORIS MAXINE MATHESON
 Olympian Club.

MAYOLA ELEANOR MATHIS
 Fashion Show.

JOHN BERNARD MATSON
 Engineers' Club.

SAM MAZON
 President, Central Franklin Club;
 Tennis Team; Basketball Team,
 '39, '40; Three Tennis Letters,
 One Basketball.

JOLORA JEAN McCARTY
 Forum Club; Girl Reserves; Asst.
 Typist, Luminary; 50-Word Typ-
 ing Award.

JAMES EDWARD McCURE
 R.O.T.C., Butts Manual Drill,
 '40.





COLLEEN McCOY
Officer, Asst. Pianist Society of
Lit. and Hist.

JEAN ALICE McNAMEE
Officer, Delphian Lit. Society;
Hockey, '38; Baseball, '38; Presi-
dent, Zoology Club.

KATHLEEN McRAY
Girls' Play Day; Hockey Team;
Zoology Club; President, Home
Room.



MARJORIE M. MEADOWS
Zoology Club; Social Science So-
ciety; 50-Word Typing Award.

MAXINE MEINEN
Officer, Thalian Lit. Society;
Zoology Club; Girl Reserves.

MARY AGNES MEINERS
Officer, Home Room.



EDWIN L. MENG, JR.
Central Emerson Club; Tennis,
'40; Hi-Y; Stamp Club.

EVELYN JEAN MESSICK
Delphian Lit. Society; Zoology
Club; Officer, Home Room; Girl
Reserves.

LEON MEYER
Reporter, Luminary.



MARY SHIRLEY MEYER
Zoology Club; Girl Reserves; Of-
ficer, Home Room; 40-Word Typ-
ing Award.

JACQUELINE JUNE
MIDDLETON
Officer, Home Room; Student
Council.

LOIS MILLARD
Officer, Thalian Lit. Society;
Basketball, '39; Volleyball, '39;
Zoology Club.



HAROLD LOUIS MILLER
Officer, Home Room.

TOM MOELLER
Officer, Home Room.

ENA LEE MOONEY
Delphian Lit. Society; Officer,
French Club.



LUCILLE VIRGINIA MOORE
President, Thalian Lit. Society;
Hockey Team; Girls' Play Day;
Zoology Club.

MARY LOUISE MOORE
Hockey; Officer, Home Room;
Variety Nite, '59.

GOLDA MORANTZ
French Club; Psychology Club;
Girl Reserves; Fashion Show.



BILL MULLARKY
Officer, Central Franklin Club;
Engineers' Club; President, Home
Room; 4th Page Editor, Lum-
inary.

HAROLD MYER
Zoology Club; Band, 3 Yrs.;
Variety Nite, '38.

NORMA JANICE MYERS
Fashion Show, '39, '40; 40-Word
Typing Award.



ULAVEE MARIE NASH
Fashion Show.

ELIZABETH LEE NAVE
President, Minerva Lit. Society;
Rep. Intersociety, E-temp., '40;
Student Council; French Club.

MARJORIE FAYE NAYLOR
Zoology Club; Fashion Show,
'40, '41.



ROBERT NEEDHAM
Officer, Home Room.

CHARLES O. NELSON
Student Council, '40, '41; Spring
Play Orch.; Leader Orch., Vari-
ety Nite, Centralian Campaign.

ROBERT AUSTIN NELSON
Engineers' Club.

MICKEY JANE NOEL
Officer, Society of Lit. and Hist.;
Social Science Society; Zoology
Club; Officer, Home Room.

GERTRUDE NOLTE
German Club.

MARION NOSSAMAN
First Team Football and Track,
'40; Intramural Football and
Basketball; Officer, Home Room.

EUGENIA O'HARA
Zoology Club; Fashion Show, '39,
'40.

MARJORIE MARIE O'NEILL
Girl Reserves; Art Club; Officer,
Home Room.

CARLTON LEROY OVERLY
Intramural Basketball; Student
Council, Alt.; Zoology Club.

INA IRENE OWENS
Zoology Club; Social Science So-
ciety; Trouvere Club; Student
Council.

E. A. PADGETT
Shaughnessy Baseball Team.

LINDEN PANKNIN
Zoology Club; Shorthand Award;
Intramural Basketball.

HELEN PAPPAS
Basketball, Play Day, '40.

MARY KATHERINE PAPPAS
Officer, Home Room.

BETTY PARMENTER
Girl Reserves; Thalian Lit. So-
ciety; Psychology Club; Student
Council.

RICHARD C. PARSELL
President, Central Emerson Club;
Secretary, Student Council; Presi-
dent, Hi-Y; Editor-in-Chief, Lum-
inary; Secretary, Senior Class.

PATRICIA PARTIN
Zoology Club; Officer, Home
Room.

RALPH S. PASSMAN
Club; Art Editor, Luminary;
R.O.T.C. Butts Manual, '40.

EDNA MARY PATTON
Social Science Society.

SHIRLEY CAROL PELTZMAN
Zoology Club; Secretary, Girl Re-
serves; Personnel Manager, Lum-
inary; Student Council.

DOROTHY LEE PENNEY
Officer, Home Room.

CONSTANCE PERSKY
Girl Reserves; Adv. Mgr., Lum-
inary; Student Council; Officer,
Delphian Lit. Society.

VICTOR EMANUEL
PETERSON, JR.
Officer, Home Room.

LORETTA PHILPOT
40-Word Typing Award.

HELEN M. PICKERING
Girl Reserves; Zoology Club;
Fashion Show, '40; 40-Word Typ-
ing Award.

CHARLES JOSEPH POTTER
Letter, Second Team Football;
Letter, Track; First Team Foot-
ball, '40.

BETTY LOU PULHAMUS
Zoology Club; Girl Reserves;
Fashion Show; 40-Word Typing
Award.

CHARLES E. QUICK
Zoology Club.

BEVERLEE MARIE RAHNER
Social Science Society; President,
Home Room.

PEARL P. RAMOS
Girl Reserves; Officer, Home
Room; Hockey.





CATHERINE LEE RAMSEY
Girl Reserves.

NELLIE RANKIN
Zoology Club; Reporter, Home Room.

LUELLA PAULINE RATTI
Fashion Show.



DORIS RAZAFSKY
Officer, Home Room.

JACK RAZAFSKY
Intramural Football; Intramural Basketball.

DOROTHY MAE REED
Social Science Society.



MADLINE MERCEDES REES
Officer, Home Room; Fashion Show; Student Council.

BETHEL LA JUNE REIMER
Student Council; Engineers' Club; Girls' Play Day; All-Star Hockey and Basketball.

MADLINE R. RICHARDS
Social Science Society; Trouver Club.



HARRIETT HELEN RIGDON
President, Delphian Lit. Society; Officer, Student Council; Girl Reserves; Rep., Intersociety, '40.

GEORGE RIMEL
Second Team Basketball, '39.

EDITH RUTH ROBBINS
Officer, Forum Club; Officer, Zoology Club; Officer, Home Room; Girl Reserves.



ADENE ROBINSON
Fashion Show, '39; 50-Word Typing Award; Shorthand Award.

CHARLES ARTHUR ROCKEY
President, Home Room; Manager Stage Crew, '38, '39, '40, '41; Variety Nite, '38.

MAREE ELIZABETH ROGERS
Girl Reserves; Art Club; Drum Majorette; Variety Nite.



BETTY LOIS ROSE
Variety Nite, '40; Christmas Pageant, '40.

ELLIOTT DAVID ROSENBERG
President, Home Room; Officer, Central Jefferson Club.

LILY ROTKIN
Zoology Club; Fashion Show; 40-Word Typing Award.



FLORENCE H. RUBIN
Fashion Show; Shorthand Awards; 40-Word Typing Award.

CONSTANCE RUSSELL
Officer, Home Room; Scholastic Magazine Award, Soap Sculpture.

PEGGY RYAN
Drum Majorette; Officer, Home Room; Variety Nite; Girls' Play Day.



ROBERT B. SABIN
Art Club; Variety Nite; Shorthand Award.

ROSE MARIE SALADINO
Zoology Club.

VIRGINIA IRENE SANDERS
President, Home Room; Zoology Club; Social Science Society; Student Council.



HAROLD DAVID SANDY
Asst. Editor, Centralian; Luminary Staff; Officer, Central Emerson Club; Engineers' Club.

HOWARD EARL SANKEY
Zoology Club; Hi-Y; Track Team, '40.

ORVEN SCHANZER
Crack Company R.O.T.C., '38; Butts Manual, '38.

SHIRLEY ANN SCHEURER
Gold Medal, Poem, '40; Girl Reserves; Officer, Delphian Lit. Society; Orch. 3 years.

EDWARD WAYNE SCHMIDT
Art Scholarship, Nelson Art Gallery; Zoology Club; Officer, Art Club; Central Webster Club.

BETTY MARIAN SCHUETZ
Zoology Club; Officer, Home Room; Fashion Show; Typing Award.



ZONA SCHULTE
Officer, Home Room.

RUTH SCHWARTZ
Officer, Home Room; 40-Word Typing Award.

WILLIAM ANDREW SCOTT
President, Central Emerson Club; Officer, Psychology Club; Student Council; Variety Nite, '40.



WILMA DEANE SEELINGER
Officer, Home Room.

BEN SHAPIRO
Crack Company, R.O.T.C., '40.

RUTH F. SHAW
Officer, Aristonian Lit. Society; Officer, Social Science Society; Zoology Club; President, Home Room.



MARY LORAIN SHIPLEY
Delphian Lit. Society; Zoology Club; Girl Reserves; 40-Word Typing Award.

BERNICE SHINAYERSON
Social Science Society; Trouver Club; Variety Nite, '40; Typing Award.

HOWARD ALLAN SHRYOCK
President, Central Emerson Club; Gold Medal, Formal Essay, '40; Major, R.O.T.C.; Cabinet Member, Student Council.



MELVIN D. SILBERMAN
Officer, Central Jefferson Club; Engineers' Club.

ROBERT ALLEN SIMONS
Central Jefferson Club; Student Council, Alt.

MARY CATHERINE SMITH
Zoology Club.



O. T. SMITH, JR.
President, Officer, Home Room.

REX SILSBEE SMITH
Band, 4 Yrs.; President, Home Room; Student Council.

CURTIS DICK SNOW
Officer, Central Webster Club; Rep. in Biography, '39; Student Council; Zoology Club.



FLORENCE ELAINE SOLOMON
Fashion Show, '39, '40.

MELVIN ARTHUR SOMMERS
Central Emerson Club; Zoology Club; Hi-Y.

JAMES LOREN SPINDLE
Zoology Club.



MILVON STARKS
Zoology Club.

HARRY STREETER
Officer, Home Room.

JACK ROBERT STUBBS
Second Team Football, '38; First Team Football, '39, '40; Track, '40.



ROSEMARY LOUISE STUMPF
Zoology Club; Girl Reserves; Fashion Show; Officer, Home Room.

DOROTHY SUMMERS
Art Club; Student Council.

KATHERINE MAE SUMONIA
Girl Reserves.





JOHN A. SUTHERLAND
Officer, Central Emerson Club;
Swimming Team, '38; President,
Home Room; Student Council.

TILLIE SWADE
Hockey Team; Zoology Club; Girl
Reserves; Student Council.

HARRY SWEGLE
Central Emerson Club; Hi-Y;
President, Home Room.



CHARLES C. TARLTON
Letter, Second Team Football,
'39; President, Home Room;
Student Council; Zoology Club.

GLENN WAKEFIELD TAYLOR
Student Council; Intramural Bas-
ketball; Intramural Football; Of-
ficer, Home Room.

ROBERT L. TAYLOR
Engineers' Club.



CLARA VIRGINIA TAYLOR
Social Science Society; Central
Olympian Club.

VIRGINIA LEE TAYLOR
Officer, Thalian Lit. Society;
Zoology Club; President, Officer,
Home Room.

NEVA VIOLET TEST
Delphian Lit. Society; French
Club; President, Home Room;
Student Council.



CAMERON BOWER THOMAS
Zoology Club; Officer, Home
Room; Variety Nite, '38.

LILA EVELYN THOMAS
Officer, Home Room.

ARTHUR R. THOMPSON, JR.
Officer, Central Webster Club;
Hi-Y; Fourth Page Editor of Lum-
inary; Variety Nite, '40.



FLOYD TOHLINE
Art Club.

FLORENCE TOMPSON
Minerva Lit. Society; Girl Re-
serves; Fashion Show; Student
Council.

JEAN CAROLYN TRAUTWEIN
President, Aristonian Lit. Society;
Vice-President, Girl Reserves;
President, Home Room; Student
Council.



WILLIAM TROUPE
Officer, Central Jefferson Club;
Golf Team, '38, '39, '40; Letter-
man; President, Home Room.

**WANDA MARGUERITE
TURPIN**
Aristonian Lit. Society; Girls'
Play Day; Officer, Olympian
Club; Student Council.

**CLIFFORD CLINTON
UNKEFER**
Officer, Home Room.



**VIRGINIA MARGRET
URQUHART**
Art Club; Girl Reserves; Officer,
Home Room; Student Council,
Alt.

WINONA VANDERHOOF
Zoology Club.

PHYLLIS LEE VERDICK
Zoology Club; Engineers' Club;
Officer, Home Room; Girl Re-
serves.



PAULINE EDITH WAGER
Girl Reserves.

ALTA WALBORN
Fashion Show; 40-Word Award
Typing.

CHARLOTTE MARIE WALKER
Aristonian Lit. Society; Volley-
ball, '38, '39; Girls' Play Day;
Girl Reserves..



MANUEL WALTER
President, Home Room; Student
Council, Alt.

SHIRLEY MAE WARD
Orchestra, 3 Yrs.; Officer, Home
Room; Student Council; Trouvere
Club.

BETTY WATLING
Trouvere Club; Officer, Home
Room.

JOHN P. WATSON
Officer, Home Room; Letters,
Football, Basketball, Track.

JUANITA FLORENE WATSON
Officer, Home Room.

SHIRLEY MARIE WAYLAND
Trouvere Club; Chorus.

MARY FRANCES WEAVER
Psychology Club; Forum Club;
Girl Reserves; Librarian, Luminary.

PATRICIA JANE WEBB
Officer, Aristonian Lit. Society;
Pres. Forum Club; Officer, French
Club; Girl Reserves.

ILA MAE WENNE
Fashion Show.

JAMES OLIVER WERNER, JR.
Central Emerson Club; Student
Council; Intramural Basketball,
'39, '40; Engineers' Club.

BONNIE BELLE WHITAKER
President, Delphian Lit. Society;
Pres. French Club; Typing Ed.,
Centralian; Treasurer, Girl Reserves.

WILLIAM S. WHITE
Officer, Home Room.

THEODORE ANTHONY
WIELAND
Letter, Golf.

ARTHUR NORMAN WILK
Photography Club.

ELAINE DOROTHY WILLIAMS
Officer, Art Club; Student Council, Alt.

KATHRYN MARIE WILLIAMS
Psychology Club; Zoology Club;
Student Council, Alt.

MARILYNN WILLIAMS
Gold Medal, Extemp., '40; Major part, "New Fires," '39; Lead, "June Mad," '40; Junior Officer.

MARY HELEN WILLIAMS
Zoology Club; Girl Reserves;
Officer, Home Room.

ROBERT WILLIAMSON
Band, 3 Yrs.; Variety Nite '39.

LETTY LOU WILLIS
Minerva Lit. Society; Girl Reserves; Forum Club; Psychology Club.

WILLIAM PATRICK WILSON
Officer, Home Room.

ROBERT J. WILSON
Central Jefferson Club; Head Pressman, Head Make-up Man, Librarian, Luminary; Student Council.

WELLINGTON EDGAR WINBIGLER
Zoology Club; Trouvere Club; Band, 4 Yrs.

DOROTHY ELIZABETH ANN WINCHESTER
Social Science Society; Engineers' Club; Girl Reserves; Fashion Show.

DOROTHY WINEGARDNER
Student Council.

RUTH MAXINE WOERNER
Fashion Show; Girl Reserves; Psychology Club.

BLOSSOM WOLFE
Home Room Officer; Girl Reserves; All-Star Hockey and Basketball; Central Olympian Club.

JOHN H. WOLZAK
Officer, Home Room; Intramural Football and Basketball.

MILDRED WOODLEY
Society of Lit. and Hist.; Zoology Club; President, Home Room.

ROBERT L. WREN
Rep., Intersociety, '40; Central Franklin Club; Letters, Football and Track, '39, '40.





NORMAN LESLIE WRIGHT
Rep. Intersociety '40; President, Student Council; Vice-President, Senior Class; Charity Speaker '40; Band '38.

SHIRLEY JEAN WRIGHT
Rep. Intersociety '39 '40; Variety Nite; 60-Word Typing Award; 60-Word Shorthand Award.

ROSLOUISE YANCEY
Intersociety Rep., Aristonian Lit. Society; Drum Majorette; Charity Speaker; Rep. Intersociety '39 '40.



EDWARD ZAMAN
President, Home Room.

WILLIAM ZANER
Band; Engineers' Club; Variety Nite.

DONALD LOUVAINE ZERR
Variety Nite; Central Emerson Club; Trouvere Club.



RICHARD HENRY ADAMS
Zoology Club; Softball Tournament.

JOHN S. AGNOS
Football Letter '39; Basketball '39.

IVER JULIUS ANDERSON
Chorus '38, '39; Manager Football Team '40; Hi-Y; Intramural Basketball '38.



EDWARD CHARLES ARNOLD
Officer, Home Room.

MARY KAY ASHWORTH
Ornithology Club; Girls' Play Day.

ROLLIN RALPH BAILEY
Forum Club.



ROBERT NORTON BAKER
Editor of Luminary "Style Lite" '41; Variety Nite '38 '39; "June Mad"; Officer, Engineers' Club.

ELLA ANN BALLARD
Officer, Delphian Lit. Society; Officer, Home Room; Student Council Alt.; 60-Word Typing Award.

DOROTHY LOUISE BARNARD
Forum Club; Girl Reserves; Officer, Home Room; Variety Nite '40.



BEVERLY BASH
President, Senior Class; President, Aristonian Lit. Soc.; Gold Medal Informal Essay '39; Business Manager, Luminary.

NORMA JEAN BAUMAN
Basketball '39 '40; Hockey '38 '39 '40; Volleyball '39 '40; Central Olympian Club.

HAROLD CLAYTON BEATTY
Adv. Manager, Luminary.



RENA MAE BECKETT
Pep Club and Girl Reserves in Wichita.

MARGIE L. BELL
Student Council; Social Sci. Society; Zoology Club; Hockey.

MEYER SIMMON BELZER
Social Sci. Society; Officer, Home Room.



WYNONA BERESFORD
President, Home Room; President, Student Council; Trouvere Club; Variety Nite '38 '39; Minerva Lit. Society.

ROBERT LEROY BERRY
Officer, Engineers' Club; Hi-Y; Officer, Home Room.

DOROTHY PEARL BEST
Hockey '39; Art Club; Zoology Club; Girl Reserves.



FRANK I. BETTS
Psychology Club; Social Sci. Society; "New Fires"; "June Mad."

JACQUELIN JANE BIRK
Zoology Club; Band.

ROBERT BOTTENBERG
President, Central Webster Club; President, Hi-Y; Vice-President, Student Council '40 '41; Football Letter '40.

BILL BRADBURY
President, Home Room.

PHYLLIS N. BRENNAN
Art Club; Social Science
Club; Student Council.

BERNICE BRONFMAN
Zoology Club; Officer, Girl
Reserves.

JOHN JOSEPH BROSDAHAN
Central Franklin Club; Basketball
'38, '39, '40; Track; Shaughnessy
Baseball Team.

ANITA D. BROWN
Girl Reserves; Fashion Show, '38,
'39.

LOIS GENE BROWN
Marionette Club; Officer,
Home Room.

RICHARD GEORGE BROWN
Managing Editor, Central Luminary;
Intersociety Rep., Central
Franklin Club; Rep., Intersociety,
'40; President, Student Council.

EILEEN ELIZABETH BURGESS
Engineers' Club; Variety Nite, '40.

WINNIE FRED CAMPBELL
Officer, Minerva Literary Society;
Girl Reserves; 70-Word Typing
Award.

BETTY CAPPS
Officer, Home Room.

JAMES F. CARL
Debate Team.

ARLETTA MARIE CARLSON
Society of Lit. and Hist.; Zoology
Club; Officer, Home Room; 40-
Word Typing Award.

CHARLES HARRY CARSWELL,
JR.
Officer, Home Room.

BETTY CARTER
Officer, Home Room.

DOROTHY JEANNE CAULK
Art Club; Zoology Club; Girl
Reserves.

ROBERT CLYDE CHRISTENSON
Central Franklin Club.

MARY NEAL CLARKE
Officer, Minerva Lit. Society;
Officer, Trouvere Club; Band, 4
Yrs.; Asst. First-Page Editor,
Luminary.

MARCELLIA IVONNE CLINE
Officer, Home Room.

MARJORIE JANE CLOSE
Girl Reserves; Fashion Show.

DOROTHY LOUISE COBERLY
Officer, Home Room.

BETTIE JEANNE COLEMAN
Zoology Club; Girl Reserves;
Basketball, '39; Volley Ball, '39.

RAY W. COLLIER
Central Franklin Club; Officer,
Home Room.

BETTY JANE COMBS
Society of Lit. and Hist.; President,
Home Room.

LORETTA MAE CORNWELL
Zoology Club; Social Science
Society.

WILLIAM A. COSGROVE
Engineers' Club.

THEON CRAWFORD
Social Science Society

RAYMOND PAUL DAVIS
Asst. Pressman, Luminary





HOWARD DEARDORFF
Engineers' Club; Hi-Y;
Variety Nite, '39.

LOUISE DEDMON
Girl Reserves; Orchestra, 1 Yr.

VINCENT WILLIAM DIMARCO
Officer, Home Room.



CYRUS ELWYN DIXON
Officer, Home Room.

DOROTHY LOUISE DOBBINS
Social Science Society;
Girl Reserves.

BETTY FERN DOLTON
Psychology Club; Social Science
Society; Missouri Girls' Athletic
Club, Independence, Missouri.



MARVIN DORFMAN
Second Team Football, '38; Intra-
mural Basketball Championship
Team, '39.

EDWARD DORIS
Officer, Home Room.

MARY LOU DOUGAN
Zoology Club; Girl Reserves;
40-Word Typing Award; Forum
Club.



GERALDINE M. DRAKE
Fashion Show.

GENE DUNCAN
Letter, Golf, '39-'40;
Officer, Home Room.

ROBERT HAROLD EADS
Officer, Home Room.



BOB NELSON ECTON
Band and Orchestra, 3 Yrs.;
Variety Nite, '38, '39;
"New Fires," '39.

ROBERT K. ESTES
Officer, Home Room.

CHARLIE MAE FINES
Social Science Society; Zoology
Club; Christmas Play, '40;
Officer, Home Room.



DAVID S. FINKE
Central Emerson Club; First
Sergeant; R. O. T. C. Rifle Team,
'40, '41; Forum Club.

MARGUERITE FISHER
Officer, Home Room.

LARRY FITZHUGH
Officer, Central Emerson Club;
Gold Medal, Declamation, '40;
Variety Nite, '39; "New Fires."



RALPH FLEENOR
Officer, Home Room.

HELEN IRENE FLETCHER
Social Science Society;
Typing Award.

DOROTHY JEANNE FOWLER
Officer, Minerva Lit. Society; Girl
Reserves; Fashion Editor, Lumin-
ary; Pianist, Central Franklin
Club, '40.



GLORIA JEAN FOX
Officer, Thalian Lit. Society; Girl
Reserves; President, Home Room;
Social Science Society.

HERMAN HERSHELL
FRANKENSTEIN
President, Home Room;
Christmas Play.

ETHEL MAXINE FROST
Student Council, Alt.;
Central Olympian Club.



MICHAEL JOHN GERHART
R. O. T. C. Crack Company,
Crack Platoon, '38.

BETSY JANE GERNHARDT
Girl Reserves; Typing Award.

NICK SAM GLAVAS
Officer, Home Room.

ROSALIND BETTY
GOLDFINGER
French Club; Girl Reserves;
Fashion Show.

HARRY GORDON
Ornithology Club; President,
Home Room; Variety Nite, '39.

MARIE GOTLIEB
Social Science Society; Psychology
Club.

SAM GOTTLIEB
Letter, Football, '39, '40;
Second Team Basketball.

EUGENE FRANCIS GRAY
Student Council; Officer, Home
Room; Zoology Club.

MARGARET JANE GRINNELL
Fashion Show; Student Council;
Central Olympian Club.

LORETTA JANE HALEY
Art Club.

BETTY HOYT HAMILTON
Officer, Thalian Lit. Society;
President, Home Room; Forum
Club; Variety Nite, '40.

IRWIN ROBERT HANCOX
Psychology Club.

BEATRICE LOUISE HANEY
Christmas Pageant; Girl Reserves;
Zoology Club.

ROBERT EUGENE HARRISON
President, Program Award, Engi-
neers' Club; Engineers' Physics
and Chemistry Awards.

RAYMOND HATHAWAY
Engineers' Club; Hi-Y.

BETTY JEAN HAWES
Student Council; Zoology Club;
Social Science Society; Girl
Reserves.

MARGUERITE HEINZLE
President, Minerva Lit. Society;
Second-Page Editor, Luminary;
Identification Editor, Centralian;
Student Council Cabinet.

RICHARD J. HEMPEL
Student Council; Officer, Home
Room; Social Science Society.

DOROTHY HERSCHBERGER
Officer, Home Room; Girl
Reserves; Psychology Club.

GEORGE HOLZAPFEL
Officer, Home Room.

JANE HOOVER
Band, 3 Yrs.; Art Club; Zoology
Club; Thalian Lit. Society.

RAY EDWARD HOWEL
Letter, Tennis; Zoology Club.

WILLIAM T. HUBBARD
Officer, Home Room.

BETTY LOU ISHAM
Girl Reserves; Officer, Home
Room; Student Council; Officer,
Minerva Lit. Society.

LAWRENCE RICHARD JABEN
Lieutenant, R. O. T. C.; Crack
Company; Crack Platoon, '39, '40;
National Color Bearer, '40.

ELNORA ANN JAMES
Fashion Show.

WILLIAM JACK JARVIS
Student Council Cabinet; Spring
Play, '39, '40, '41; Officer, Cen-
tral Webster Club; Editor, Sec-
ond-Page, Luminary.

JOYCE JAUDON
Thalian Lit. Society;
Zoology Club.

MONTE JENKINS
Officer, Home Room.

RUBY ANNABEL JEFFRIES
Officer, Home Room.





CHARLES JOHNSON
President, Central Webster Club;
Officer, Hi-Y; First Page Editor,
Luminary; Officer, Student
Council.

CLYDE W. JOHNSON, JR.
Intramural Basketball, '40;
Intramural Baseball, '40.

THOMAS LAWES JOHNSON
Central Franklin Club; Engineers
Club; Hi-Y; President, Home
Room.



ORLIE JONES, JR.
Central Franklin Club; Zoology
Club; Engineers' Club.

MARY V. JONES
Psychology Club; Sociology Club;
Zoology Club.

MARY ANN JONES
Officer, Psychology Club;
Officer, Home Room.



MARY MARGARET JUDGE
Officer, Thalian Lit. Society;
Hockey Team, '38; Fashion Show,
'40; Student Council.

GEORGE KALLAS
Officer, Home Room.

JAMES ARTHUR KELLAM
Officer, Home Room.



FLOYD KENNETH
Variety Nite, '40; Christmas Play,
'38; Officer, Home Room.

LILA LEE KNOX
Society of Lit. and Hist.; Girls'
Play Day; Central Olympian
Club; Trouvere Club.

CLARENCE R. KOENIG
Crack Squad, Platoon, Company,
'39; Engineers' Club; Sergeant,
R. O. T. C.; Student Council.



GEORGE A. KORNIS, JR.
Officer, Home Room.

**HOWARD DAVID
KUPPERMAN**
Officer, History Class.

ROSALEA LANCASTER
Zoology Club; Officer, Home
Room; Bookkeeper, Centralian;
All-Star Hockey Team.



J. C. LANDEN
Central Webster Club; Trouvere
Club; Band, 4 Yrs.; Orchestra,
1 Yr.

JOAN LANE
Officer, Aristonian Lit. Society;
President, Art Club; Business
Manager, Centralian; Art Co-
Editor and Asst. First Page,
Luminary.

LEOTA LAWRENCE
Social Science Club.



ARTHUR JAMES LEAVITT
Central Emerson Club; Officer, R.
O. T. C.; Crack Platoon, '38, '39;
Place Drill Medal, '38.

WILLIS LESTER LEE
President, Central Franklin Club;
Social Science Society; Officer,
R.O.T.C.; Officer, Home Room.

ROBERT GRAY LEMON
Officer, Central Emerson Club;
Variety Nite, '40; Student Coun-
cil; Officer, R. O. T. C.



HARRY J. LEWIS, JR.
Basketball, '39, '40; Student
Council.

RAYMOND E. LIGHT
Engineers' Club.

LEILA ALICE LOWE
Delphian Lit. Society; Officer,
Art Club; Girl Reserves.



MARY ALICE MADDEN
Officer, Home Room; Student
Council; Girl Reserves.

BETTY MAHAFFEY
Volleyball, '39; Basketball, '39;
Zoology Club; Girl Reserves.

BEEBE ELLEN MAIN
Pianist, Aristonian Lit. Society;
Trouvere Club; Pianist, Girl
Reserves.

GLENN F. McCLURE
Central Franklin Club.

JOHN McGUIRE, JR.
Central Franklin Club; Social
Science Society; Officer, Zoology
Club; Student Council.

NORMAN McINTYRE
Student Manager, Basketball,
'40; Second Team Football, '39,
'40.



D. T. McFFITT
Officer, Home Room.

A. PAUL MORRIS
President, Central Webster Club;
Officer, Zoology Club; First Page
Editor, Luminary; Rep., Interso-
ciety, '40.

WILLIAM FREDRIC MYERS
Band, 3 Yrs.; Trouvere Club, '39;
'40; German Club; Zoology Club.



MARGARET ANN NEWBY
Zoology Club; Society of Lit. and
Hist.

ROBERT E. NEY
80-Word Shorthand Award;
50-Word Typing Award.

DON C. NIELSON
Senior Cheerleader; High Central-
ian Record; Advertising Manager,
Centralian; "June Mad."



ETTA JEANE NORMAN
Officer, Home Room.

EMILY LOUISE OLIVE
Party Committee, Volleyball,
Shanghai, American School,
China.

DORIS LOUISE PAPAS
Ornithology Club; 40-Word
Typing Award;
Officer, Home Room.



FLORENCE IRENE PATTON
Gold Medal, Poem, '39; Gold
Medal, Informal Essay, '40;
Student Council; President
Society of Lit. and Hist.

PATSY RUTH PAXTON
Zoology Club; Basketball;
Volleyball; Hockey.

BEVERLY ANN PEARSON
Zoology Club; Girl Reserves.



MARY ALICE PETEFISH
Officer, Home Room.

ALBERT IRVING PFEFER
Officer, Home Room.

HAROLD POTTS
Officer, Home Room.



CHARLENE PRATT
Officer, Home Room.

ROBERT MARVIN PRICE
Student Council.

BETTY PRUDDEN
Psychology Club; Social Science
Society; Officer, Home Room.



VIVIAN ELEANOR RANDALL
Fashion Show.

JOHN J. RATCLIFF
President, Home Room.

JACK EDWARD REESE
Orchestra, 2 Yrs.; Student Council;
Officer, Home Room; Football,
'37.



JACQUELINE REPELL
Student Council; Fashion Show;
40-Word Typing Award.

KENNETH M. RHODES
Swimming Team, '39.

ROBERT RICHARD RICHARDS
Chorus, 3 Yrs.; Zoology Club;
Engineers' Club; Social Science
Society.





EDWARD WESTON RIGBY
Engineers' Club; Hi-Y; Crack
Company, R. O. T. C., '39;
Butts Manual, Commissioned
Officer, R. O. T. C.

ROBERT ROLLERT
Trouvere; Zoology Club; Hi-Y;
President, Home Room.

J. R. SAYRE
Officer, Home Room.



WILLIAM EDWARD
SCHREIBER
Band, 3 Yrs.

RENA MARIE SHAW
Officer, Home Room; 50-Word
Typing Award.

JOHN HERBERT SHEPP, JR.
Officer, Central Webster Club;
Band, 4 Yrs.; Orchestra, 1 Yr.;
Hi-Y.



VICTOR U. SIEGEL
Intramural Basketball;
Student Council, Alt.

LOLA JANE SINEY
Officer, Home Room.

C. FRED SMITH
Officer, Home Room.



MARY ELIZABETH SNEARY
President, Minerva Lit. Society;
President, Trouvere Club; Rep.
Intersociety, '40; Variety Nite, '39.

MAXINE BLANCHE STAGG
Charity Speaker; Student Council;
President, Home Room;
Variety Nite.

EULAH DORIS STALNAKIER
Basketball, '38; Zoology Club;
Editor, "Eavesdrips," Luminary;
Student Council.



FORREST C. STARK
Officer, Home Room.

BARBARA JEAN STEELE
Officer, Home Room.

BARNEY E. STITT
Social Science Society; President,
Home Room; Variety Nite.



SHIRLEY STOCK
President, Delphian Lit. Society;
Forum Club; President, Home
Room; Student Council.

SARAH AUDREY STOREY
Officer, Home Room.

DARLENE SWAN
Officer, Aristonian Lit. Society;
Girl Reserves; President, Home
Room; Spring Play, '39, '41.



DOROTHY LEE SWEENEY
Officer, Home Room.

ROBERT GANN TAYLOR
Engineers' Club.

KATHLEEN TEUBEL
Forum Club; Girl Reserves;
Variety Nite, '41; 40-Word
Award Typing.



DOROTHY DEAN THOMAS
Volleyball, '38.

THOMAS BOYD THOMPSON
Hi-Y; President, Home Room;
Crack Platoon, '40; Crack Com-
pany, R. O. T. C., '40.

STUART THOMPSON
President, Central Webster Club;
Intersociety Rep.; Hi-Y; Third-
Page Editor, Luminary.



BETTY LOU THORNBRUGH
Officer, Home Room.

VIRGINIA LOU WALLACE
Girl Reserves; Fashion Show;
80-Word Shorthand Award;
Officer, Home Room.

CHARLES PHILLIP WARD
Central Franklin Club; First Team
Football, '38, '39, '40; Basket-
ball, '38, '39, '40.

LOUISE VERNELLE WARD
Girl Reserves; Officer, Home
Room.

BETTY JEANNE WATSON
Officer, Home Room.

RUTH WEISBERG
Officer, Home Room.



DOROTHY DUANE WEST
Trouvere Club; Variety Nite, '39;
40 Word Typing Award; Chorus.

JUNE ADAIR WESTROPE
Girl Reserves; Variety Nite, '40;
Officer, Home Room.

EDITH MARIE WILMORE
Society of Lit. and Hist.; Zoology
Club; Basketball, '39;
Girls' Play Day, '40.



BERNICE WINFREY
Student Council.

MILDRED WINFREY
President, Home Room; Student
Council, Alt.; Basketball.

LOIS DEAN WIRTH
Officer, Trouvere Club; Variety
Nite; Chorus, 3 Yrs.



ROBERT LEE WIRTH
Trouvere Club; Band, 3 Yrs.;
Orchestra, 2 Yrs.

BEVERLY WRIGHT
"Laugh Please" Editor, Luminary;
Officer, Home Room.

DONALD ANDERSON
Central Franklin Club;
Officer, Home Room.



RALPH CHASE
Wood Shop; Metal Shop.

ANN GUBERA
President, Society of Lit. and Hist.;
Asst. Managing Editor, Luminary;
Forum Club; 40 and 50-Word
Typing Awards.

FLOYD THOMPSON
McHENRY, JR.
Football, '39, '40; Basketball, '39,
'40; Track, '40, '41; Three Letters.



REX SILSBEE SMITH
Band, 4 Yrs.; President, Home
Room; Student Council.



SENIORS WHOSE PICTURES DO NOT APPEAR IN PANELS

William R. Addington
Melvin George Anderson
Ella Mae Baker
Sidney Edward Boardman
June LaVonne Brown
Joseph S. Cartella
Edwardine Clarke
Robert J. Concannon
Juanita Amy Eidson
Billie Eugene Fisher

Kay Gallagher
Donald W. Garrett
Norman Ivern Greenberg
Norris Grove
James Curt Hagan
Gladys Virginia Hammer
Clare C. Harvey
Dennis Vincent Henenssy
James F. Hesler
Sarah Jane Holladay

Paul E. Kilpatrick
Ira Lee Lenhart
Betty Lou Mour
Iola Palder
Victor Patti
Tessie Piper
Clifford Raymore
Kenneth M. Schoonover
Frankie Schumacher
Iva Joy Seible

David Stevenson
Myron Talman
Bill Tarwater
Alan Teel
Bob Watson
Walter Wiley
Marjorie Willard
Walter J. Wright
John Young



Top row: Jimmy Watkins; Second Row: Peggy Pope, Tommy Williams; Bottom row: Jimmy Fell, Barbara Nickoll, Jean Wray.

MID YEAR CLASS

The mid-year graduation exercises have been growing in importance since the first commencement exercises in 1935. At first the class was composed of students who had changed schools, fallen behind in their studies, or missed work on account of sickness. Nowadays, however, mid-year graduates are often students who have progressed regularly through the grades after a second term start in kindergarten or first grade or exceptionally good students who at some point in the grades did a year's work in half a year.

The class may miss some of the glamour of being graduated in the Municipal Auditorium, but they have that comfortable feeling of being graduated in the building where they spent their school days and in the place they have learned to love and revere.

Although mid-year classes are hampered in school activities, this year's class members have achieved a reputation for themselves in many fields here at Central.

John Matheson, captain of the Blue Eagle Championship team, played guard on the team, and Jack Morris played "end" on the team. Both boys proved their ability to play football to such a degree that they were named on the city's "all star" high school team. Gene Noone, Wayne Nuess, and Herbert Sarver also saw action on the first squad either this year or in their sophomore or junior years.

Herbert Sarver and Jack Morris were two-year lettermen in basketball and the team felt their loss severely after the middle of the year.

Earl Beiser served as adjutant in the R.O.T.C.

The class was well represented on the Luminary and Centralian. Earl Beiser was R.O.T.C. Editor on the paper.

Tom Greenen was photographer on the paper and the yearbook, and James Watkins worked on both the paper and the yearbook. Wayne Nuess, Leon Krause, and Kenneth Smith worked on the Centralian art staff.

This year's class was well represented in the literary societies with one member in the Jefferson Club (Kenneth Smith), one in the Emersons (Earl Beiser), three in the Franklins (James Watkins, Tom Williams, and Jim Fell), one in the Minervas (Peggy Pope), and one in the Slaches (Flora Wiley).

When the class was organized, the first order of business taken up was the election of the class officers. The results were:

Jim Fell.....	President
Jean Wray.....	Vice-President
Peggy Pope.....	Secretary
Barbara Nickell.....	Treasurer
Tommy Williams.....	Sergeant-at-Arms

A new office was substituted in place of Giftorian which was only honorary. Thus a mid-year Senior Editor was appointed to work on the Centralian staff on the class pages. James Watkins resigned his previous position as Vice-President of the class to handle this work. Jean Wray was elected to fill the vacant Vice-Presidency.

The business world of today demands that all people have some sort of school record. Central High School is here to furnish that record. This mid-year graduation is no longer an experiment; last January the ninth mid-year class graduated with a membership of ninety, bringing the total of graduated to (458 plus this year's). May the work so well begun continue through the years to come.

SHIRLEY AGRON
Zoology Club; Psychology Club;
Fashion Show, '39.

REX ALLEE
Student Council.

MARSHALL BARLOW
President, Home Room; Student
Council; Zoology Club.



MARY BAUM
All-Star Volleyball; Variety Nite,
'38, '39; 90-Word Typing Award;
Zoology Club; Social Science So-
ciety.

EARL BEISER
Central Emerson Club; First Lieu-
tenant, R.O.T.C.; Battalion Ad-
jutant; Variety Nite.

SAM BERMAN
Hi-Y; Forum Club; Intramural
Basketball.



MORRIS BLOOMBERG
Posters, Central Roundup, '38.

TED BRONFMAN
Foreman, Metal Shop.

THELMA BROOKS
Orchestra, '38, '39, '40; Trouvere,
'38, '39; Zoology Club, '38, '39;
Spring Play.



DORIS BROWN
Central Olympians; Zoology
Club; Asst., Home Room Re-
porter.

MARION BROWN
Psychology Club.

IRWIN BURSTEIN
Engineers' Club; Variety Nite,
'38; Butts Manual Platoon, '39.



PAUL CAMPO
Zoology Club; Social Science So-
ciety; Officer, R.O.T.C.; Crack
Company, '37.

THERESA CASHEN
Zoology Club; Psychology Club;
Officer, Home Room.

RICHARD CARPOWICH
Intramural Football.



BILL COHN
Officer, Home Room.

DOROTHY CHISM
President, Home Room; 50-Word
Typing Award.

MARGARET CULBERTSON
Fashion Show, '40.



BOB EVERLY
President, Home Room; Band, '37,
'38, '39.

JIMMIE FELL
Central Franklin Club; Officer,
Home Room; President, Mid-Year
Senior Class; Variety Nite, '40.

MARIE FINK
Fashion Show.



MARIE FLUGRAD
60-Word Shorthand Award; Zool-
ogy Club; Hockey All-Star, '40.

DOROTHY FRYE
40-Word Typing Award.

DAN GIBSON
Football; Baseball; Basketball.



KATHLEEN GIBSON
Variety Nite, '38; Student Coun-
cil, Alt.

BEVERLY GIPPNER
Social Science Society; Psychology
Club.

MARVIN GOODMAN
Psychology Club.





THOMAS GREENEN
Photographer, Centralian, '38, '39, '40; Photographer, Luminary, '38, '39, '40; Variety Nite, '37; Hi-Y.

CLAUDE HEFLIN
Officer, Home Room.

THELMA HONEA
Zoology Club; Chorus.



ROBERT HOOVER
40-Word Typing Award.

ELOISE JACKSON
Social Science Society; Psychology Club; Officer, Home Room.

JOEL JOHNSON
President, Alpha Sigma Phi, Southeast High School.



HELEN JONES
Social Science Society.

LOIS KELLER
Social Science Society; Zoology Club; 60-Word Shorthand Award.

YVONNE KELLOGG
Variety Nite, '37; Glee Club, '36.



PAUL KIEFFER
Officer, Home Room.

LEAH KOLKIN
Hockey Team, '40; Zoology Club; Officer, Home Room, '39, '40; 60-Word Shorthand Award.

LEON KRAUSE
Art Staff, Centralian.



CARMON LAYMAN
Social Science Society.

JEANNE LAYMAN
Zoology Club; French Club; Girl Reserves; Officer, Home Room.

JOHN MECANNON
Orchestra, '37, '38, '39, '40; Variety Nite, '38.



YVONNE MECHAM
Officer, Home Room.

RAYMOND MERRITT
Zoology Club; Student Council, '38; Home Room Officer, '38.

JOHN E. MEYER
Letter, Track, '40.



ZOLA MILLER
Trovvere Club; Chorus, '38, '39, '40; Officer, Home Room; Social Science Society.

HELEN E. MOORE
40-Word Typing Award.

GEORGE MORRIS
Social Science Society; R.O.T.C.



BARBARA NICKELL
Zoology Club; Vice-President, Home Room.

WAYNE NUSS
First Team Football, '39; Student Council; Art Staff, Centralian.

BETTY OSADCHEY
Zoology Club; Fashion Show.



DOROTHY PETERS
Social Science Society; Psychology Club.

STANLEY J. PEEFER
R.O.T.C.

SAM PRICE
Tennis Team, '39, '40; Orchestra 4 1/2 Yrs.

PEGGY POPE
Hockey, '39; Student Council, '38,
'39; Fashion Show, '38, '39;
Minerva Lit. Society.

LEE EDWARD REICHARDT
Officer, Home Room.

BILL ROACH
President, Home Room; Student
Council.

JOHN S. SAVAGE
R.O.T.C.

BETTY JUNE SCHAMBACH
President, Home Room; Student
Council; Social Science Society;
Zoology Club.

DORIS SHEETS
50-Word Typing Award.

BETTY JANE SHULTZ
Officer, Home Room.

KENNETH SMITH
Officer, Central Jefferson Club;
Social Science Society; Art Staff,
Centralian; Art Club.

KENNETH STEELE
Engineers' Club, '39; Orchestra,
'39, '40; Band, '40.

NAIDA ELAINE WALKER
Zoology Club; Girl Reserves; 100-
Word Shorthand Award.

BILLY WARNER
Intramural Football, '39; Intra-
mural Basketball, '39; Student
Council, Alt.

JAMES FRANCIS WATKINS
Mid-Year Senior Editor, Centra-
lian; Central Franklin Club; Pres-
ident, Engineers' Club; President
Home Room.

FLORA WILEY
Society of Lit. and Hist.; Officer,
Drama Class; "June Mad;" Fash-
ion Show, '40.

TOMMY WILLIAMS
Central Franklin Club; Tennis
Team; Officer, Mid-Year Senior
Class.

GRACE WILLIS
Chorus, '38, '39, '40.

CHARLES WILSON
Trouvere Club; Hi-Y; Student
Council; Variety Nite, '38.

ALPHA MAE WISBY
Volleyball; Hockey; Aerial Darts;
Student Council.

JEAN WRAY
Student Council; Girl Reserves;
Zoology Club; Vice-President,
Mid-Year Senior Class.

DORIS YINGLING
Psychology Club; Girl Reserves;
Officer, Home Room.



Those Whose Pictures Do Not Appear In the Panels

FRANCES LEA CAULK
Girl Reserves; Variety Nite, '38,
'39, '40; Trouvere Club.

RICHARD HICKS
Engineers' Club; Zoology Club.

JAMES MERRIOTT
Variety Nite, '37, '38, '39; Or-
chestra, '37, '38; Track Team,
'40.

HERBERT LEE SARVER
Officer, Home Room, '39, '40;
Basketball Letter, '39; Football,
'39, '40.

CHARLOTTE FLAPPAN
Girls' Hockey, '38; 40-Word Typ-
ing Award.

PAULINE HUKILL
Officer, Home Room, '38, '40.

JACK MORRIS
Basketball, '39, '40; All-Star
Football, '40.

DOROTHY SELLE
Officer, Home Room.

HARRY HAYNES
Psychology Club; Student Coun-
cil, Alt.; Crack Company, Crack
Platoon, '38; Sergeant, R.O.T.C.

JOHN MATHESON
All-Star Football, '40; Captain,
Football, '40; Football, '39, '40.

GENE NOONE
Second Team Football, '38; First
Team Football, '39; Student
Council, '37, '38; President, Home
Room, '38.

NATA LEE STONE
Glee Club, Jubilee, Westport.

NORMAN HENKIN
Officer, Home Room.

HOWARD MATHEWS
Social Science Society; Psychol-
ogy Club; Lieutenant, R.O.T.C.

THE CLASS OF '42

The Junior Class of 1941 is one of outstanding ability and leadership. Carrying the same flying colors as previous classes, this one marches gallantly toward success.

It was in 1939 that the class first received recognition. The class was organized, with the following officers:

- President* Charles Comstock
- Vice-President* Bill Ford
- Secretary* Shirley McGinness
- Treasurer* Betty Jo Van

Adjusting themselves favorably in their sophomore year the class was well represented in Central's activities. Starring in Variety Night were Jean Richardson and Natalie Kahn while Peggy Sue Ewell was a member of the "June Mad" cast. Marian Mowry won a silver medal in Informal Essay, Intersociety Night. Prominent in sports was Bud French with three first team letters and the Central Battalion awarded Dick Hudson a gold medal for "crack individual."

This year the class has added greatly to its list

of achievements. Tim Matthews and Chuck Comstock as cheerleaders, with J. Allen Moore, Drum Major, cheered the Eagles on. Bud French again displayed his excellent athletic ability by winning two more first team letters, in football and in basketball. He was named to the All-Star football team and All-Star basketball team. Bud Welsh and Hal Cramer also received first team basketball awards and Bob McDaniels, Harley Cox, Jack Hunt, and Jerry Lewis got their first team letters in football. Leading in the Variety Night of 1940 were Eleanor Breitag, Clara Baum, Jean Richardson, and Betty Jane Smith. Outstanding in the music department is Jimmy Lerch. "Spring Fever" has in its cast Mary Virginia Skinner, Billy Lee Anderson, Lester Kessler, and Ruth Myerowitz.

To lead the class in its rapid progress the Juniors chose:

- President* Charles Comstock
- Aide* Bud French
- Aide* Jean Richardson
- Aide* Shirley McGinness



Chuck Comstock



Bud French,



Jean Richardson,



Shirley McGinness



JUNIORS

Top row: P. Sokoloff, N. Crossno, I. Baker, T. Armitage, C. Davis, H. Burgert, D. Blickhan, R. Lewis, C. Stockbridge, R. Beckerdite, L. Tivin, H. Katz, E. Kuhn, B. Carroll, W. Plouch, J. Howell, B. Dunn, E. Schrang. *Sixth row:* M. Baum, A. Coppaken, G. Tamblin, T. Allison, D. Dillon, C. O'Neill, B. Brooks, B. Farrell, S. Bloss, C. Fulkerson, O. Jackson, M. DeLeve, H. Epstein, K. Weaver, K. Denniston, R. Mattingly. *Fifth row:* B. Anderson, H. Anderson, D. Manrose, B. Vanderhoff, M. Erikson, E. Swinney, V. Fisher, D. Heath, B. Chick, J. Carduff, J. Harsh, R. Harris, H. Vendig, B. Burns, J. Kempter, J. Maloney, L. McConnell, B. Fray, B. Le Sage. *Fourth row:* M. Butler, B. Michaelson, R. Daugherty, R. Stone, E. Brockhouse, G. Partnoy, A. Brink, J. Dworak, A. Forderwalt, B. French, R. Landis, M. Bushong, V. Smith, L. Sherer, J. Kelly, D. Simons, V. Miller, I. Babgy, M. Walker, M. Wilcox. *Third row:* D. Tomp-son, E. Manfredi, D. Jones, V. Billings, R. West, R. Hawley, B. James, S. McGinness, M. Staley, M. Skinner, E. Breitag, B. Huff, K. Chappell, B. Nixon, R. Kirk, W. King, J. Lerch. *Second row:* R. Cheatham, J. Koutelas, M. Woodley, V. Dyr, E. Adams, E. Athey, M. Whitehead, D. Cavender, H. Lewis, L. Burton, B. Dreyfus, V. Reynolds, B. Hiltabidel, G. Plattner, M. McIntyre, W. Eubank, J. Connor, D. Mahaffey, M. Stater. *Bottom row:* J. Inman, B. Kornis, F. Hofmann, B. Jordan, B. Siegel, B. Copas, M. Coleman, H. Bittner, P. Ewell, P. Park, S. Levin, M. McConnell, H. Mallin, H. Gillespie, D. Urquhart, G. Spencer, M. Turner.

Top row: M. Sherry, P. V. Pallanich, A. Botwinik, B. Gosbyrn, J. A. Moore, H. Browning, C. Gubera, H. Schaffer, E. Spies, F. Fletcher, B. Field, B. French, H. Campbell, L. Martin, E. Bartlett, F. Watkins, T. G. McCall, T. Rabuse. *Seventh row:* P. Taylor, J. Chedester, J. Gaba, H. Cox, C. Comstock, D. Jones, J. Kresse, N. Sudvarg, H. LaNour, R. Stanton, M. Blakeman, H. Cox, J. Hunt, J. Marino, B. Krause, R. Merritt, H. Hix. *Sixth row:* B. Wheeler, W. Owens, B. Stahl, D. Hudson, H. Jackson, J. Frederick, J. Ditzler, T. Matthews, M. Johns, W. Jackson, E. Bishoff, D. Bryson, C. Shockley, R. Finley, A. Wil-son, C. Keen, I. Kelly. *Fifth row:* B. Beck, J. Northern, D. Palmer, E. Ironsmith, M. Reich, B. Wedekind, D. Ruede, V. Scott, M. Mahr, C. Sloan, F. Ervin, V. Moeuch, B. McHenry, C. Atkinson, J. Slight, J. Baum. *Fourth row:* P. Mitchell, P. Sutcliffe, M. Haley, C. Wilson, M. Robb, V. Woods, E. Hall, H. Behnke, L. Gainer, R. Severance, J. Mallon, G. Robertson, J. Vogel. *Third row:* P. Miller, S. Wood. *Second row:* G. Davis, B. Richardson, J. Squires, G. Brown, A. Finch, M. Hobbs, M. Hill, M. Briggs, D. Lutes, V. Finley, S. Harvey, V. Wessell, W. Miller. *First row:* M. Ryan, M. Matthews, D. Unger, A. Gubera, B. Sanderson, S. Swint, W. Lamb, N. Myers, E. Weaver, V. Magee, B. Meyer, D. M. Brown, B. Boone. *Bottom row:* M. Ryan, M. Matthews, D. Unger, N. Childers, E. Clutz, H. Wollam, R. Altman, A. Hoeschele, P. Powell, M. King, T. French, M. Brooks, C. Carlson, S. Eagles, E. Liber.

Top row: G. Woerner, K. Turner, R. C. Fulton, B. Staiger, F. Reed, E. Harper, I. Locklear, S. Vogliardo, V. Braton, J. Rodier, B. Line, E. Krekel, H. Libby, C. Ramos, R. Logan, D. Blass, B. Plummer, D. Cox. *Sixth row:* K. Dixon, E. Gilmore, W. Maddux, E. Stinson, B. Suhr, O. Pinsker, E. Chase, E. Collins, J. Bewick, P. Hughes, C. O'Dowd, R. D. Jones, A. Raccuglia, R. Smith, J. Gober, M. Wilner. *Fifth row:* B. McIntire, L. Kessler, R. Quick, M. Levitch, E. Potts, S. Louis, L. Erlandson, A. Klugman, W. Willard, D. Goldson, O. Crow, C. Bissell, I. Baxter, J. Kartsonis, B. J. Van, Savage, Fletcher, B. Smith. *Fourth row:* M. Mowry, E. Feiring, M. Meinsen, B. Razor, D. Anderson, S. Peterson, M. Gorhan, L. Niebrugge, R. J. Wright, G. Scott, L. Carswell, C. Brown, A. Neumeyer, D. Harris, B. Clark, G. Swango, B. Wilson, N. Corbley, J. Levich. *Third row:* R. Eisenberg, S. Oelschlaeger, J. Richardson, M. Hahn, F. Bruns, L. Rowland, N. Davis, E. Rhodes, P. Fretz, N. Demain, B. Spear, B. B-nnard, R. Alexiou, D. Ayres, N. Norton, N. Johnson, N. Boone, N. Baker, M. Long, D. Grundie. *Second row:* I. Friedman, J. Brooks, D. Savage, M. Adams, B. Peterson. *Bottom row:* M. Nelson, M. Bass, I. Prevan, G. Chaplin, B. Crawford, B. Adams, P. Wiley, V. Parla, D. Mullens, E. Weinsaft, C. Leone, S. Green, H. Grampas. *Bottom row:* M. Nelson, M. Bass, I. Prevan, G. Chaplin, B. Crawford, B. Adams, M. Aschwanden, D. Snodgrass, J. Weinsheink, N. Kahn, S. Rosen, H. Lerner, B. Partnoy, C. Baum, W. Ludgate, B. Rasnick.



SOPHOMORES

PICTURE 1—*Top row:* J. Bartlett, O. Accurs, A. Miller, Y. Taylor. *Ninth row:* S. Katz, S. Ward, B. Sidebotham, H. Richelieu, C. Nelson, S. Fuhrman, D. Adelman, B. Partin, B. Richter, D. Keltner, H. Bryant, N. Schoonover, T. Parker, H. Ambrosius, E. Osadchy, D. Rosen, J. Swartz. *Eighth row:* A. Wilcox, P. Meyer, P. Nissen, L. French, G. Eaton, M. Shope, J. Snow, R. Hull, F. Prudden, L. Underwood, F. Lemon, R. Stagg, M. Galitsky. *Seventh row:* J. Fretz, J. Phepps, H. McLearn, K. Danis, F. Toub, H. Klopper, H. Rittmaster, J. Thomas, S. Green, M. Annis, B. Florence, P. Allen, E. Martin, D. Carter. *Sixth row:* B. Ellingsworth, J. Williams, H. Winger, R. Wooth, B. Fisher, V. Rose, H. Romer, L. Trautwein, R. Levin, R. Polsky, A. Brenneman, N. Christeson. *Fifth row:* E. Cates, C. Thierfelder, L. Carothers, F. Fichmen, E. Smith, B. Davidson, N. Watson, M. Timberlake, B. McCutchan, J. McCowan, R. Rogge, H. Anderson, I. Allen, R. Penner, I. Bergman. *Fourth row:* C. Elder, J. Simpson, B. Kamm, T. Orth, J. Lonan, K. Brown, R. Burbridge, B. Gove, G. Webb, J. Otellio, B. Bradley, N. Dolginow, L. Johnson, L. Delphia. *Third row:* A. Burt, J. Maslin, G. Watling, B. Stansberger, T. Vlesides, M. Firestone, J. Gillespie, D. Enloe, D. Aunsbaugh, R. Radford, B. Bishop, P. Reaves, B. Lohman, D. Beiser, J. Anderson. *Second row:* E. Brown, P. Brown, F. Henson, G. Jones, A. Cohen, M. Elliott, D. Scott, J. Gwen, R. Criger, D. Mills, I. Francis, J. Rimmer, C. Richetts, I. Davis, G. Crawford, E. Summers, E. McGinnis, I. Wilson. *Bottom row:* F. Scott, G. Broomfield, M. Hall, G. Chulufas, F. Nolte, F. Theiss, P. Warrior, B. Gardner, B. Bush, J. Bradley, M. Bauman, L. Vance, V. Cashion, V. Lee, D. Avery, G. Barclay, M. Epstein.

PICTURE 2—*Top row:* J. Marino, C. Sterrett, N. Groves, J. McKay, R. Farmer, R. Dalton, H. Leiber, F. Campbell, R. Hornbeck, J. Christenson, R. Vick, B. Morris, B. Criger, J. Thomas, B. Davis, J. Sheld. *Eighth row:* R. Flannagan, B. Foster, C. Young, D. Thompson, D. Boone, S. Larenberg, J. Modlin, B. Schaefer, C. Sherwin, B. Jennings, N. McCourtney, J. Fretz, E. Lowe, D. Box, P. Morris, B. Lawing, J. Curtis, F. Stratemeier, R. Sherman. *Seventh row:* M. Altman, D. Franklin, J. Krebs, A. Anderson, G. Eaton, C. Yeo, W. Brodbeck, R. Anderson, P. Hayward, M. Rininsland, D. Reid, G. Lovell, P. Steven, B. Scott, J. Middleton, P. Kimmey. *Sixth row:* B. Campbell, F. Campbell, A. Kessell, B. Wilson, T. Dodd, R. Davis, E. Brown, D. Brenton, J. Kurz, D. Wedekind, S. Chilton, A. Cohen, G. Baru, D. Baker, M. Mandelkehr. *Fifth row:* R. Jackson, W. Worland, A. Brenner, J. Myers, J. Frederick, T. Brown, B. Fox, J. Schock, H. Tenenbaum, O. Rothberg, F. Tate, C. Hoffman. *Fourth row:* B. Johnson, J. Bevis, L. Baeffow, R. Albert, M. McGowan, B. Hargis, B. Bundy, V. Corlett, B. Fox, J. Povlovich, C. Wyse, A. Mergell, D. Berlew, H. Hoover, P. Hughes, M. Kugel, H. Zoin, I. Parker. *Third row:* D. Hill, E. Duggan, N. Finke, B. Snyder, M. Pruitt, M. Belman, J. Williams, M. Hamacher, R. Danemann, J. Campbell, B. Horn, R. Band, V. Marks, J. Shaw, D. Hancock, E. Berry, M. Morgan, N. Watson. *Second row:* M. Blumenthal, L. Jones, H. Billec, C. Cohen, C. McFarland, E. Miller, O. Chancellor, B. Simmons, R. Sansel, E. Martin, J. Peters, C. Smith, W. Clark, B. Riley, L. Etzenhouser. *Bottom row:* J. Rusk, B. Rice, E. Abernathy, M. Biltz, D. Melton, S. Peterson, M. Pollock, M. Holzman, D. Wiley, J. Leuckel, F. Press, B. Tolle, R. Berglund, B. Staley, J. Sante, A. Latona, J. Stasi.

PICTURE 3—*Top row:* C. Thompson, R. Wright, B. Twin, D. Corp, E. Blohn, M. Fulton, L. Saunders, B. Hillen, E. Culbertson, F. Jones, D. Zarger, R. Potter, D. Curvan, S. Thrift, F. Wolfe, M. Mansfield. *Eighth row:* E. Greenberg, V. Kessler, B. Wangeman, L. Stroud, G. Sander, H. Scharf, H. Smith, L. Zaman, V. Schvanz, R. Flanagan, R. Kanter, R. Bissell. *Seventh row:* E. Crain, D. Reubar, B. Fairchild, M. Helstrom, J. Field, D. Lichter, M. Ballinger, V. Lewis, S. Linhart, M. Allin, R. Strugger, D. Philpott, A. Stumpf, N. Donald. *Sixth row:* P. Buckley, J. McInteer, B. Webster, S. Beuick, K. Finnell, P. Swanson, M. Hession, T. Charles, L. Ludgate, M. Brading, M. Brading, B. Taylor, L. Winbigler, V. Wallace, P. Clouse. *Fifth row:* B. Lawrence, M. Hall, B. Bolander, J. Dougherty, R. Long, P. Silence, L. Osborn, R. Morris, E. Clark, B. McLaird, S. Poole, N. Christeson, B. Kahn, L. Latimer, J. Pulhamus. *Fourth row:* T. Bay, J. Stone, J. Fess, M. King, B. Carr, B. Brooks, B. Blocher, W. Bangs, C. Klassen, B. Chambers, J. Scuner, B. Lewellen, D. Tager, P. Blyholder, G. Bausewein, F. Sartori, D. Westendick, D. Watson, B. Chaitman. *Third row:* B. Peterson, R. Dreyer, N. Wieldan, M. Carlson, M. Shryock, D. Leiser, H. Harsh, B. Squires, N. Steele, Z. Holden, L. Salander, A. Morris, B. Campbell, V. Lewis, D. Underhill, D. Ledford. *Second row:* J. Powell, I. Taylor, B. Wilken, E. Teel, B. Weiser, M. Henson, N. Herten, M. Masters, B. Kelly, M. Lesser, J. Gorham, V. Cross, S. Stodd, M. Segi, A. Bregman, N. Wallace, Z. Zack. *First row:* L. Mynatt, G. Kolb, F. Schoonover, D. Cox, S. Weintraub, B. Gentry, E. Glob, P. Deering, B. Shockey, B. Westrope, M. Watts, L. Berger, D. Butner, E. Carter.

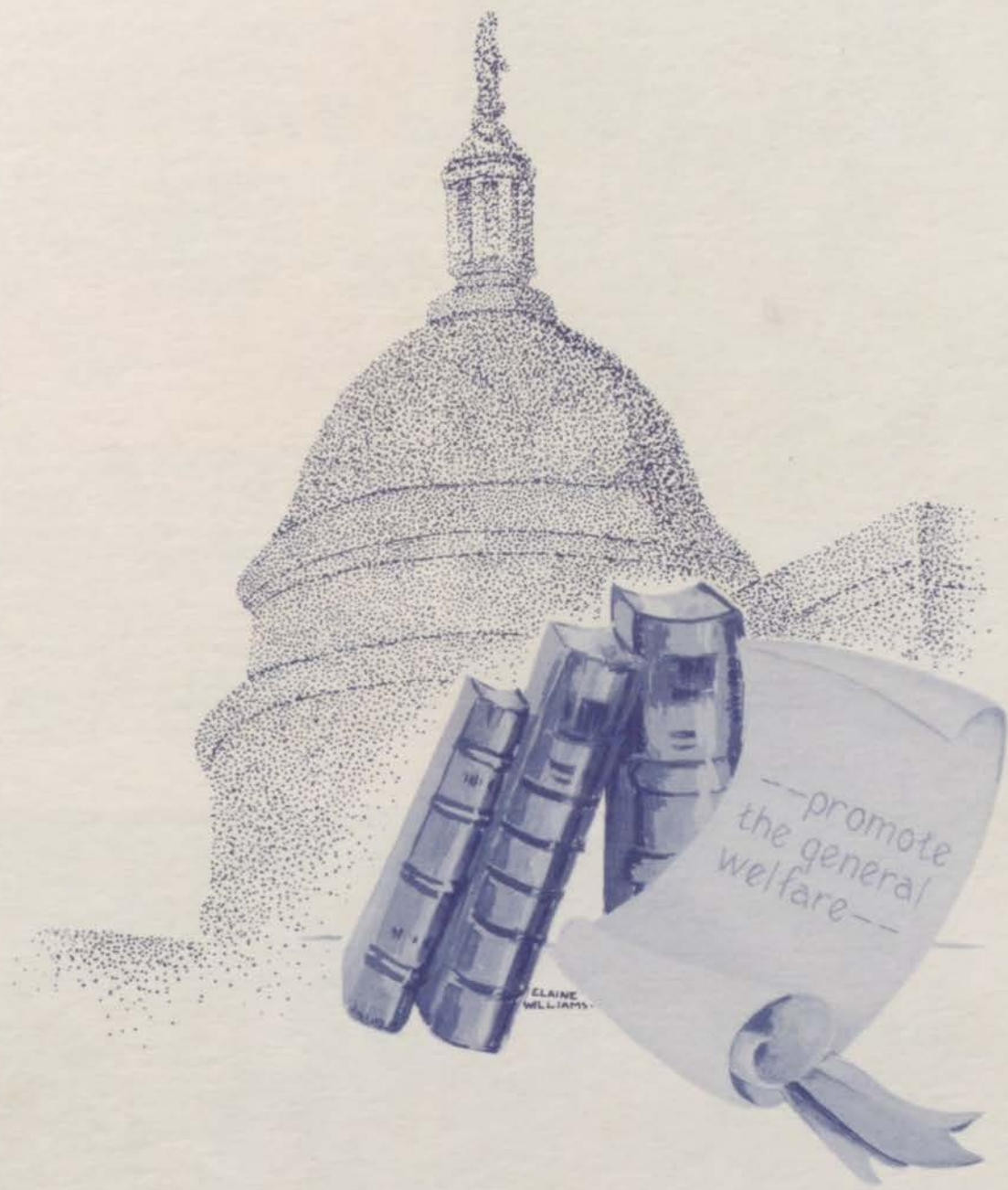

LEGISLATIVE

" CONGRESS "



Norman Wright,
First Term President



Dick Brown,
Second Term President

STUDENT COUNCIL

OFFICERS

	FIRST TERM	SECOND TERM
<i>President</i>	Norman Wright	Dick Brown
<i>Vice-President</i>	Bob Bottenberg	Bob Bottenberg
<i>Secretary</i>	Dick Parsell	Hazel Jones
<i>Sergeant-at-Arms</i>	Roy Daugherty	Bill Mullarky
<i>Critic</i>	Harriett Rigdon	Paul Morris

FIRST TERM

Top row: C. Comstock, J. Shepp, Gene Noone, R. Merritt, R. Quick, R. Lawing, B. Fetting, G. Robertson, B. Koeni, J. Sutherland, A. Moore. *Fourth row:* R. Anderson, C. Nelson, F. Eby, J. Beard, B. Hawes, C. Brown, P. Hayward, J. Modlin, R. Baird, R. Fairchild, J. Reppell, G. Alexander. *Third row:* E. Lowe, A. Reisner, J. Carduff, B. Hamilton, D. Mahaffey, M. Ericson, E. Feiring, B. Rice, B. Smith, T. Swade, S. Oelschlaeger, J. Brod, C. Persky. *Second row:* D. Cox, J. Povlovitch, B. Whitaker, B. Nave, M. Atkinson, B. Hargis, B. Dorrell, B. Bundy, S. Holzappel, V. Wallace, B. Buckley, D. Greenberg, M. Frost, B. Reimer. *Bottom row:* J. Potter, H. Jones, B. Bottenberg, D. Parsell, N. Wright, B. Bash, S. Creek, H. Rigdon, R. Daugherty, E. Ford, R. Yancey, M. Heinze.

SECOND TERM

Top row: D. Finke, E. Schmidt, C. Sterret, B. Griffin, K. Edwards, F. McHenry, A. Thompson, H. Shryock, B. Aker. *Third row:* N. McCartney, R. Wiles, I. Duggan, H. Jackson, M. Hill, J. Kaut, K. Kamm, M. Heinze, B. Dorrell, L. Kessler. *Second row:* B. Jacob, M. McGowan, D. Cox, B. Palmer, G. Robertson, G. Allison, H. Curfman, B. Jennings, B. Whitaker, D. Brown. *Bottom row:* P. Beiser, J. Allin, P. Morris, H. Jones, D. Brown, B. Bottenberg, N. Wright, B. Fetting, B. Twin.



MR. ADAMS' HOME ROOM

Student Council—Representative—First Term, Betty Nave; Second Term, Dick Snow. Alternate—First Term, Eleanor Lowe; Second Term, Bill Fisher.

Third Row: B. Hubbard, D. Snow, M. Mazon, J. Dworak, B. Beck, J. Lecch, A. Pfaff, B. Fisher, H. Libby, R. Dalton, R. Bates, V. Magee. Second Row: H. Hall, A. Brenner, D. Simons, D. Dearing, R. Culbertson, Mr. Adams, A. Coppaken, H. Hoover, D. Berlew, S. Thrift, M. Masters, H. Hodges. First Row: E. Berry, B. Nave, B. Kelly, R. Long, J. Kelly, J. Pappas, K. Brown, A. Donly, J. Fretz, H. Zorn, F. Larve.



MR. ALEXANDER'S HOME ROOM

Student Council—Representative—First Term, Tillie Swade; Second Term, Eileen Duggan. Alternate—First Term, Robert Quick; Second Term, Jim Ratcliff.

Third Row: E. Martin, R. Farmer, R. Quick, C. O'Dowd, H. Pickering, R. Brock, J. Seavy, G. Kopulos, M. Lehner, D. Cravens. Second Row: T. Swade, A. Gadow, N. Thomas, L. Carothers, Mr. Alexander, T. Butner, B. Wangeman, I. Fogel, J. Dyer, L. Skoff. First Row: B. Hisle, J. Grimm, G. Wesley, J. Shock, L. Tobin, C. Caronna, P. Johnston, M. Peach.



MISS ALTON'S HOME ROOM

Student Council—Representative—First Term, Ruth Baird; Second Term, Edwin Martin. Alternate—First Term, Edmond Davis; Second Term, Ruth Baird.

Third Row: S. Vaugh, J. Vance, J. Mallon, A. Bassin, L. Martin, B. McCall, T. Rabuse, T. Vader, B. Phillips, R. Hay. Second Row: I. Bergman, R. Baird, V. Bachman, D. Dillon, C. Marshall, M. Hamel, B. Horn, B. Wymore, M. Gunn, B. Hensley. First Row: L. Magariel, S. Besheer, H. Romer, D. Butner, A. Finch, Miss Alton, R. Polsky, F. Willis, V. Marks, C. Jones, R. Ribakoff.



MR. BLACKFORD'S HOME ROOM

Student Council—Representative—First Term, Marlan Atkinson; Second Term, Jean Chrisman. Alternate—First Term, Lucille Moore; Second Term, Lucille Moore.

Third Row: H. Adams, B. Williamson, J. Soyre, J. Johnson, H. Brown, E. Moran, M. Anderson, E. Bellah, F. Johnson. Second Row: G. Neely, E. Dodd, B. Capps, S. Martasin, R. Atkeisson, R. Draeger, G. Duncan, A. Walborn, R. Shaw. First Row: N. Dennis, L. Moore, J. Chrisman, Mr. Blackford, C. Pratt, E. Rimmer, M. Atkinson, D. Brown.



MISS CALLAHAN'S HOME ROOM

Student Council—Representative—First Term, John McGuire; Second Term, Bill Griffin. Alternate—First Term, Bethel Reimer; Second Term, Gloria Fox.

Third Row: A. Cochener, E. Rosenberg, B. Counts, J. Sutherland, F. Tohline, B. Griffin, P. Keiffer, T. Arnold, M. Bloomberg, J. Potter, M. Hefter. Second Row: M. Flugrad, B. Thompson, D. Peterson, C. Huffman, I. Manson, E. Jackson, K. McRay, J. Carl, J. Jaudon, J. Norman. First Row: V. Randall, R. Coleman, B. Reimer, N. Walker, Miss Callahan, S. Lipsey, M. Jacks, G. Fox, J. Eidson, D. Herschberger.





MR. CHAMBERS' HOME ROOM

Student Council—Representative—First Term, Beverly Bundy; Second Term, J. Kelly. Alternate—First Term, Marjorie Scott; Second Term, D. Hemple.

Third Row: J. McInteer, B. McBee, B. Menas, M. Mansfield, M. D. Reubart, B. Geible, E. Rusterholz, R. Potter. Second Row: P. Swanson, M. Scott, T. Dodd, L. Stevens, D. Quisenberry, N. Christeson, J. Krebs. First Row: J. Kurz, G. Knans, R. Wright, B. Kramer, B. Bundy, W. Kennedy, C. Payton.



MISS CLAPP'S HOME ROOM

Student Council—Representative—First Term, Edward Ireland; Second Term, Marilee Hill. Alternate—First Term, Lois Wirth; Second Term, Pete Daniels.

Third Row: Y. Hoeschele, R. Chapman, S. Sobelman, J. Hunt, M. Blakeman, C. Keen, M. Hill, M. Cook, J. Bewick. Second Row: V. Eichman, P. Daniel, D. Marriott, A. Eibridge, E. Bartlett, R. Finley, J. Linville, B. Gauss, B. Wiley. First Row: S. Harvey, G. Furness, R. Johnson, D. Curtis, Miss Clapp, A. DeCarlo, L. Gaines, G. Davis, M. Dennis.



MISS CLAYTON'S HOME ROOM

Student Council—Representative—First Term, Bobby Fairchild; Second Term, Norma McCourtney. Alternate—First Term, Doris Westendick; Second Term, Virginia Loos.

Fourth Row: B. Dedman, D. Thompson, J. Barrecca, B. Wingo, S. Gippner, D. Westendick, D. Watson, N. Trautwein, M. Zaner, D. Wait, M. Richardson, B. Hurley. Third Row: R. Welliver, E. Burns, V. Maul, V. Luce, M. Hill, J. Bowers, B. Fairchild, N. McCourtney, B. Johnson, M. Raccuglia, C. Elder, E. Sogas, M. Rininsland. Second Row: R. Bissell, B. Wilson, B. Richie, D. Zarker, R. Dreyer, M. Helm, M. Clark, R. Snare, B. Braley, N. Wallace, M. Morgan, M. Clouse, A. Bregman. First Row: V. Bellafoire, P. Babbitt, N. Cornwell, B. Glazier, E. Carter, G. Jones, M. Wieland, D. Valent, H. Rubin, M. Fletcher, A. Bellafoire, Hertzfield, Z. Zuck.



MISS COMPTON'S HOME ROOM

Student Council—Representative—First Term, Stanley Creek; Second Term, Charlie Sloan. Alternate—First Term, Shirley Scheurer; Second Term, Maxine Bass.

Fourth Row: R. Hughes, M. Waddle, M. Long, S. Creek, B. Short, C. Wolkamp, J. Rodier, A. West, H. Hader. Third Row: E. Wilmore, M. Johns, E. Krekel, E. Clark, L. Beverlin, T. Matthews, J. Yogoda, S. Scheurer, E. Clutz. Second Row: W. Lahman, S. Nichols, H. Wollam, J. Levich, M. O'Neill, B. J. Van, M. Willard, E. Zaman, N. Zimmerling. First Row: M. Bass, E. Bane, M. Nelson, D. Williams, C. Bissell, C. Wilson, M. Bostie, C. Sloan.



MISS CORNELL'S HOME ROOM

Student Council—Representative—First Term, Jacqueline Reppell; Second Term, Bonnie Whitaker. Alternate—First Term, Betty Hawes; Second Term, Jean Messick.

Fourth Row: C. Bradley, A. Messina, R. Coats, D. Sheets, C. Krebs, J. Messick, M. Weaver, L. Overly, B. Hawes. Third Row: H. Happas, D. Hurd, M. Rees, E. Mooney, J. Reppell, I. Palder, W. Vanderhoff, C. Flappan. Second Row: T. Boyle, M. Meinen, N. Myers, V. Lay, Miss Cornell, F. Rubin, R. Lancaster, D. Kugn, H. Doyle. First Row: L. Conard, G. Morantz, M. Ehart, B. Main, V. Sanders, B. Larbig, C. Ramsey, V. Parla.

MISS DAHL'S HOME ROOM

Student Council—Representative—First Term, Eugene Gray; Second Term, Stan Cox. Alternate—First Term, Charles Wilson; Second Term, Mildred Beason.

Third Row: M. Williams, D. Adams, J. Matson, H. Mack, S. Gottlieb, C. Wilson, E. Gray, D. West, T. Cashen. Second Row: M. Culbertson, L. Dedmon, F. Solomon, B. Shapiro, Miss Dahl, L. Haley, B. Gippner, D. Frye, B. Coleman, B. Bronfman. First Row: B. Combs, W. Seelinger, J. Trautwein, P. Wager, P. Pope, E. Anderson, M. Beason, B. Rahner, M. Brown.



MR. DAVIS'S HOME ROOM

Student Council—Representative—First Term, Florence Patton; Second Term, Bill Troupe. Alternate—First Term, Tom Johnson; Second Term, Ann Jones.

Third Row: E. Bao, H. Sarver, L. Panknin, R. Collier, S. Price, T. Grennen, M. Walter, H. Lewis, J. Stallings, S. Cox, G. Holzaffel. Second Row: L. Brown, B. Parmenter, I. Siney, I. Owens, L. Altman, F. Patton, K. Gibson, J. Johnson, H. Jones, R. Taylor, T. Johnson. First Row: T. Honea, J. Seible, A. Jones, L. Keith, L. Thomas, Mr. Davis, H. Moore, B. Rose, R. Woerner, B. Cammichel, B. Shultz.



MR. DIERSON'S HOME ROOM

Student Council—Representative—First Term, Donna Mahaffey; Second Term, Ann Gubera. Alternate—First Term, Bill Dunn; Second Term, Bill Suhr.

Fourth Row: F. Doty, M. Turner, A. Raccuglia, B. Dunn, L. Lenhart, B. McHenry, J. Brown, M. Butler, D. Heath. Third Row: A. Fordemwalt, I. Locklear, V. Billings, B. Trost, D. Chapman, D. Unger, D. Thompson, J. Stubbs, B. James. Second Row: R. Hawley, M. Clarke, J. Westrope, G. Spencer, Mr. Dierson, D. Mahaffey, B. Watling, B. LeSage, B. Wacknov. First Row: B. Suhr, C. Williams, M. Sneyry, W. Brown, B. West, I. Prevan, R. Nauyoke, K. Wever.



MISS ESTES' HOME ROOM

Student Council—Representative—First Term, Roy Merritt; Second Term, Ruth Ann Wiles. Alternate—First Term, Bob Wallace; Second Term, Adolph Klugman.

Third Row: A. Klugman, A. Stuart, F. Kolkin, R. Flanagan, E. Harper, E. Welsh, B. Slater, R. Merritt, H. Hicks, I. Allen, E. Greenberg. Second Row: B. Bucher, D. Francis, C. Thierfelder, J. Hall, R. Welton, Miss Estes, A. Mergall, D. Smith, E. Cates, J. Manor, D. Dougan. First Row: D. Roseburrough, B. Wallace, O. Crow, M. Ferguson, R. Wiles, M. Isbell, S. Anderson, D. Adkins, R. Tarlton, D. Curvan.



MR. FORBES' HOME ROOM

Student Council—Representative—First Term, Vera Wallace; Second Term, Betty Zack. Alternate—First Term, Jackie Povlovich; Second Term, Blanchard Morris.

Fourth Row: J. Beal, B. Florence, S. Fuhrman, C. Long, B. Watson, N. Groves, R. Morris, S. Petersen, J. Povlovich. Third Row: N. Dishong, N. Tanner, N. Dye, B. Zack, S. Linhart, J. Middleton, L. Burton, R. Beck, L. Ludgate. Second Row: B. Gentry, L. Chaplin, D. Lahman, V. Wallace, E. Teel, M. L'Hommedien, D. Underhill, M. Annis. First Row: A. Latona, G. Sander, B. Morris, A. Stumpl, Mr. Forbes, B. Reeves, H. Klopper, L. Salander, B. Shockey.





MR. FRERKING'S HOME ROOM

Student Council—Representative—First Term, Jim Werner; Second Term, Floyd McHenry. Alternate—First Term, Marjory Bartley; Second Term, Marvin Dorfman.

Third Row: L. Reichardt, J. Agnos, J. Brown, J. Hagan, J. Brosnahan, B. Eads, R. Hicks, P. Ratchiff, V. Dimarco, H. Ritterhoff. Second Row: B. Schambach, M. Close, R. Chrisman, J. Werner, G. Morris, Mr. Frerking, M. Jenkins, G. Heath, P. Beiser, J. Baldwin, B. Duggan. First Row: L. Lawrence, B. Hiltabidel, Z. Schulte, W. Wiley, C. Russell, M. Barlow, M. Bartley, J. Middleton, A. Robinson, M. Meiners.



MISS GRUBBS' HOME ROOM

Student Council—Representative—First Term, Florence Thompson; Second Term, Dick Brown. Alternate—First Term, Ray Merriott; Second Term, Betty Nixon.

Third Row: N. Graham, F. Smith, G. Taylor, E. Estes, R. Herman, J. Merriott, G. Smith, H. Mathews, R. Bailey, D. Pappas, J. Fell. Second Row: M. Nossaman, I. Cline, M. Richards, M. Davis, G. Willis, B. Warner, D. Anderson, R. Merritt, J. C. Landen, F. Kenneth, R. Price, K. Steele. First Row: R. Schwalje, M. Baum, O. Jones, F. Tompson, M. Fink, M. Moore, J. Fishman, V. Taylor, N. Leach, P. Paxson, S. Fowler, B. Schuetz.



MISS GRUBE'S HOME ROOM

Student Council—Representative—First Term, Gene Brod; Second Term, Betty Plummer. Alternate—First Term, Gladys Hammer; Second Term, Betty Isham.

Fifth Row: B. Tattershall, D. Marbery, E. Spies, C. Quick, R. Torres, H. Huntington, K. Dixon, D. Zerr, F. Fletcher, F. Groves. Fourth Row: E. Miller, M. Gorham, V. Miller, L. Boehm, R. Ballantyne, P. Taylor, J. McClure, G. Hammer, C. Pewitt, F. Wilcox. Third Row: S. Rosen, I. Mullen, E. Braden, C. McCoy, S. Casler, R. Logan, N. Rankin, G. Scott, B. Isham, N. Kahn. Second Row: L. Taylor, J. Brod, M. McNeas, E. Bartlett, B. Clark, B. Plummer, A. Jeffries, P. Partin, B. Rasnick, M. Jones. First Row: L. Ratti, D. James, M. Allen, F. Erwin, S. Peterson, B. Haney, M. Adams, R. Salidino, J. Weinsheink, E. Patton.



MR. GUEMPLE'S HOME ROOM

Student Council—Representative—First Term, George Robertson; Second Term, George Robertson. Alternates—First Term, Helen Eager; Second Term, Florence Niemier.

Third Row: H. Ambrösium, R. Foster, B. Field, H. Cramer, F. Mason, D. Baer, D. Berry, F. Lemon. Second Row: H. Dowell, H. Eager, E. Martin, B. Taylor, F. Niemier, A. Lyons, S. Poole. First Row: M. Suman, L. Underwood, S. Schumacher, Mr. Guemple, J. McKay, N. Christanson, D. Carter.



MR. HANN'S HOME ROOM

Student Council—Representative—First Term, S. E. Savage; Second Term, Helen Curfman. Alternate—First Term, Pat Parks; Second Term, Morris Baum.

Fourth Row: S. E. Savage, M. Baum, L. Meyer, W. Brooks, J. Reese, H. Pickering, B. Mitchell, R. Hoover, C. Thomas. Third Row: D. W. Blickham, D. Smith, H. Burgert, F. Helstrom, P. Park, A. Carlson, M. Woodley, H. Curlman, O. Garnett. Second Row: S. Carpenter, D. Grason, Mr. Hann, B. Pulhamus, R. Severance, J. Koutelas, D. Blass, F. Bartlett. First Row: R. Cheatham, S. Levin, F. Kramer, M. Newby, B. Jordan, J. Phillips, W. Carroll, M. Meadows.

MR. HARLEY'S HOME ROOM

Student Council—Representative—First Term, Harlan Lemmon; Second Term, Bill Jennings. Alternate—First Term, Betty Jo Van; Second Term, Rena Shaw.

Third Row: E. Knobelsdorf, B. Winfrey, J. Luker, J. Beard, H. Lemmon, J. Ferguson, B. Watson, D. Willson. Second row: F. Allison, R. Wright, E. O'Hara, C. Smith, J. Watson, A. Tagtmeyer, H. Streeter. First row: D. Chism, B. Ozburn, G. Nolte, Mr. Harley, B. Duell, B. Jennings.



MR. HAYES' HOME ROOM

Student Council—Representative—First Term, Betty Buckley; Second Term, James Kaut. Alternate—First Term, Don Jones; Second Term, Don Jones.

Third row: J. Leavitt, A. Wilk, O. Jarman, B. Nelson, B. Christenson, H. Vendig, N. Sudvarg. Second row: D. Jones, B. Harrison, H. Miller, Mr. Hayes, J. Howell, K. Denniston, J. Kaut. First row: R. Kirk, B. Buckley, M. Gottlieb, D. Kraft, L. Ward, C. Shockley, M. Filkil.



MR. HEISCHMAN'S HOME ROOM

Student Council—Representative—First Term, Junior Olsen; Second Term, Bob Riley. Alternate—First Term, Mike Sherry; Second Term, Dwight Cox.

Third row: C. Davis, D. Baker, B. Webster, R. Lickteig, J. Evans, J. Clerico, T. Parker, E. Finkle, P. Stevens. Second row: W. Scott, N. Burasco, W. Smith, V. Norton, Mr. Heischman, C. Warshasky, F. Campbell, J. Olsen, M. Lewis, B. Partin. First row: J. Stasi, P. Williams, J. Myers, D. Bolander, R. Vick, B. McCurmin, M. Maier, D. Cox, B. Van Horn, B. Riley.



MISS HENRY'S HOME ROOM

Student Council—Representative—First Term, Wayne Nuess; Second Term, Ed Schmidt. Alternate—First Term, Elaine Williams; Second Term, Ellen Hall.

Third row: B. Stanton, L. Krause, G. Crain, K. Smith, A. Botwink, J. Derleth, W. White, W. Neuss, R. Jones, E. Schmidt. Second row: N. Greenburg, V. Hewitt, C. Walker, P. Lindsay, D. Lewis, J. Hoover, M. Rogers, V. Braley, E. Williams, B. Shop. First row: J. Slight, V. Woods, P. Brennan, G. Murphy, E. Hall, F. Davis, L. Lowe, D. Caulk, M. Reynolds.



MISS HUMPHREY'S HOME ROOM

Student Council—Representative—First Term, Evelyn Ford; Second Term, Kathleen Kamm. Alternate—First Term, Bill Fetting; Second Term, Jane Berridge.

Second row: A. Florence, E. Ford, B. Huff, W. King, R. Smith, B. Fetting, K. Kamm, D. Coberly, D. Jones. First row: E. Manfredi, S. Boardman, A. Pfefer, M. Bender, G. Jones, J. Hall, J. Berridge, K. Chappell.





MISS KEATING'S HOME ROOM

Student Council—Representative—First Term, Harriett Rigdon; Second Term, Dorothy Grundy. Alternate—First Term, Dorothy Cox; Second Term, Lorraine Shipley.

Third Row: B. Peterson, L. Shipley, J. Kimball, K. Girolami, D. Grundy, C. Indelicato, B. Prudden, B. Bernard, R. Alexion. Second Term, H. Grampas, I. Friedman, D. Ayres, W. Willard, Miss Keating, H. Rigdon, V. Cupp, C. Goodman, J. Myers. First Row: G. Chaplin, D. Cox, F. Cowan, B. Thornbrugh, D. Best, F. Kars, B. Crawford, P. Ramos.



MR. KELLER'S HOME ROOM

Student Council—Representative—First Term, Frank Eby; Second Term, Lester Kessler. Alternate—First Term, Otis Jackson; Second Term, Dorothy Unger.

Fourth Row: R. Mattingly, J. Coleman, E. Arnold, M. McIntyre, W. Hundley, E. Schranz, W. Krause, L. Knox. Third Row: J. Slight, I. Baxter, W. Tarwater, V. Woods, R. Matheson, D. Early, L. Kessler, W. Shouse. Second Row: T. Prout, R. Beckett, F. Eby, H. Deardorff, Mr. Keller, O. Jackson, N. Wilson, J. Marino. First Row: O. Schanzer, M. Brockhouse, S. Bloss, B. Newcomb, R. Fleenor, T. Neel, R. Burns, W. Jackson.



MISS KITE'S HOME ROOM

Student Council—Representative—First Term, Doris Greenberg; Second Term, Bebe Rae Davidson. Alternate—First Term, Harold Cox; Second Term, Don Wedekind.

Fourth Row: B. Wheeler, B. Rodekopf, H. Campbell, B. Wingfield, F. McHenry, D. Heard, T. Mathin, R. Wirth. Third Row: J. Needles, V. Newby, F. McGowan, I. Anderson, J. Lewis, D. Crook, M. Shane, H. Prather. Second Row: A. Jacobs, W. Scrieber, M. De Armond, Miss Kite, P. Phillips, H. Cox, C. Johnson, A. Gabie. First Row: G. McLaird, E. Dollman, D. Greenberg, G. Allison, B. English, B. Mour, J. Layman.



MISS LEIBENGOOD'S HOME ROOM

Student Council—Representative—First Term, Gordon Alexander; Second Term, Jane Phillips. Alternate—First Term, Verna Dyer; Second Term, Shirley Anderson.

Third Row: C. Elledge, B. French, J. Brower, M. Gerhart, J. Johnson, B. Wallis, D. Hines, E. Dixon. Second Row: L. Keller, D. Liston, R. Allee, G. Alexander, H. Richardson, H. Duncan, R. Weisberg, V. Robertson. First Row: M. Joyce, V. Dyer, T. Piper, Miss Leibengood, M. Fisher, H. Gillespie, D. Urquhart.



MR. LOCKRIDGE'S HOME ROOM

Student Council—Representative—First Term, J. Allen Moore; Second Term, Bonnie Lawrence. Alternate—First Term, Betty Rice; Second Term, Betty Kanouse.

Fourth Row: H. Cox, C. Ward, B. Rollert, G. Kallas, C. Harvey, C. Sherwin, J. Cartella, K. Turner, S. Ward. Third Row: J. Collins, R. Wright, D. Barton, J. Ginsberg, J. Ratcliffe, J. Moore, J. Corey, L. Sherer, M. Pollock. Second Row: B. Lawrence, E. Wiman, W. Turpin, B. Kanouse, Mr. Lockridge, B. Rice, G. Plattner, P. Blyholder, M. McIntyre. First Row: S. Schwartz, P. Hughes, E. Gloc, D. Rosen, P. Kimmey, V. Moench, W. McIntyre, J. Campbell, E. Brown.

MR. LUKENS' HOME ROOM

Student Council—Representative—First Term, Jack Shepp; Second Term, Harold Jackson. Alternate—First Term, Robert Meyer; Second Term, Kathleen McRay.

Third Row: N. Goldberg, C. Van Hoyo, F. Ford, R. Meyer, E. Gilmore, B. Roach, T. Neely, J. Shepp, L. McDonald. Second Row: P. Brown, R. Grove, E. Bishoff, V. Reynolds, V. Braton, Mr. J. M. Lukens, S. Vogliardo, R. Howel, G. Markhus, M. Sherry. First Row: G. McClure, C. Foltz, J. Hensley, A. Pierce, B. Fray, R. Chase, V. Hennessy, G. Manfredi, D. Moore.



MR. McDANIEL'S HOME ROOM

Student Council—Representative—First Term, Jean Wandell; Second Term, Jean Trautwein. Alternate—First Term, Maxine Frost; Second Term, Paul Morris.

Third Row: L. Kolkin, M. Winfrey, M. Haley, A. Wilson, B. McCrory, C. Bates, L. Masby, B. Grimm, B. Anderson. Second Row: R. Shofe, M. Ashworth, A. Wisby, R. McDaniel, Mr. McDaniel, B. Burn, C. Heflin, D. Anderson, J. Marshall. First Row: B. Wolfe, V. Church, B. Nixon, B. Razer, C. Watts, T. Bramlette, M. Frost, M. Bauman, J. Wandell.



MR. OLDENDICK'S HOME ROOM

Student Council—Representative—First Term, Dick Parsell; Second Term, Bob Aker. Alternate—First Term, Connie Persky; Second Term, Ella Ballard.

Fourth Row: S. Hoppe, B. Estes, H. Sankey, Willis Lee, J. Watson, H. Carswell, J. Young, S. Pfefer, R. Bolten. Third Row: G. Dinwiddie, E. Burgess, E. Meng, J. Rickert, T. Hanske, R. Parsell, G. Allen, V. Amor, R. Aker. Second Row: V. Magee, V. Wallace, B. Meyer, M. Martz, Mr. Oldendick, V. Siegel, R. Smith, K. Pappas, C. Persky. First Row: V. Burnsworth, S. Louis, V. Urquhart, V. Geer, E. Ballard, D. Raines, A. Connor, L. Butler.



MISS OLDHAM'S HOME ROOM

Student Council—Representative—First Term, John Modlin; Second Term, Mary McGowan. Alternate—First Term, Marjorie Shyrock; Second Term, Marvin Altman.

Fourth Row: W. Peterson, J. Christensen, E. Blohm, H. Bryant, D. Reid, M. Mandelkehr, J. Modlin, C. Young, T. Brown. Third Row: N. Hartpence, M. Brading, M. Brading, M. Shyrock, J. Neal, B. Fox, B. Weiser, M. Bumenthal, E. Abernathy. Second Row: M. McGowan, D. Ledford, F. Sartori, L. Hersch, Miss Oldham, M. Henson, M. Ballinger, O. Chancellor, D. Keltner. First Row: J. Sante, W. Worland, B. Freinerman, H. Rittmaster, M. Altman, R. Berglund, J. Benjamin, R. Staley, L. Baellow.



MISS PURNELL'S HOME ROOM

Student Council—Representative—First Term, Evelyn Rhodes; Second Term, Helen Behnke. Alternate—First Term, Pauline Fretz; Second Term, Calvina Miller.

Fifth Row: B. Spear, H. Behnke, F. Bruns, B. Drew, D. Mullens, D. Hancock, W. Lamb, D. Winegardener, J. Sandler. Fourth Row: A. Rogge, C. Miller, N. Meyers, D. Lutes, J. Ilis, M. Briggs, M. Watts, B. Richter. Third Row: S. Swint, M. Ryan, E. Rhodes, M. Demain, Miss Purnell, E. Wever, V. Scott, P. Hahn, D. Bryson. Second Row: N. Davis, H. Huffman, C. Best, M. Brooks, E. Nagel, Y. Kessler, R. Myerowitz, P. Fretz. First Row: J. Johnson, L. Myers, M. Mahr, M. Bagart, C. Carlson, B. Morgan, B. Fretz, D. Stansbarger.





MR. ROBERTS' HOME ROOM

Student Council—Representative—First Term, Richard Hudson; Second Term, Bob Wren. Alternate—First Term, Edith Ironsmith; Second Term, Winnie Campbell.

Fourth Row: J. Northern, D. Taylor, A. Teel, D. Stevenson, N. Glavas, R. Wren, B. Myers, R. Hathaway, G. Woerner. Third Row: E. Chase, B. Berry, A. Furnish, R. Hudson, E. Stinson, K. Rhodes, F. Reed, S. Kusnetzky, W. Owens. Second Row: H. Epstein, D. Palmer, W. Campbell, L. Keily, B. Stahl, D. Snodgrass, E. Ironsmith, B. Zaner, J. Wolzak, W. Maddux. First Row: J. Kartsonis, E. Rigby, M. DeLeve, J. Brooks, E. Collins, M. Judge, D. Allison, R. Howard, O. Pinsker, R. Sante.



MISS ROBERTSON'S HOME ROOM

Student Council—Representative—First Term, Bill Lawing; Second Term, Ruth Weisberg. Alternate—First Term, Patsy Webb; Second Term, George Heath.

Fourth Row: B. Anderson, P. Hull, R. Schlesinger, B. Clark, B. Lawing, B. Johnson, H. Anderson, R. Daugherty. Third Row: M. Helstrom, E. Swinney, E. Brockhouse, P. Russell, C. McFarland, R. Stone, P. Webb, M. Hooper. Second Row: R. Michaelson, G. Randall, J. Rusk, Miss Robertson, B. Westrope, B. Stalnaker, D. Pender, M. Level. First Row: J. Shaw, L. Etzenhouser, L. Gerson, G. Kolb, V. Rogers, P. Phillips, H. Kaufman.



MR. SALMON'S HOME ROOM

Student Council—Representative—First Term, Norman Wright; Second Term, Kenny White. Alternate—First Term, Nada Ferney; Second Term, Tim Matthews.

Fourth Row: B. Baker, D. Brown, J. Watkins, B. Wilson, J. Jarvis, H. Beatty, E. Beiser, N. Wright, A. Thompson. Third Row: P. Morris, D. Nielson, C. Johnson, G. Thomas, S. Thompson, B. Bottenberg, H. Sandy, D. Stalnaker. Second Row: B. Ayres, E. Robbins, J. Lane, S. Wright, Mr. Salmon, B. Bash, N. Test, M. Heinze, N. Ferney. First Row: S. Peltzman, B. Mullarky, R. Passman, J. McCarty, J. McNamee, D. Fowler, M. Williams, L. Fitzhugh.



MISS SANDBURG'S HOME ROOM

Student Council—Representative—First Term, Harriett Lewis; Second Term, Etta Jean Stovall. Alternate—First Term, Phyllis Foster; Second Term, Norma Coombs.

Third Row: M. Goldstein, V. Patti, N. Coombs, M. Whitehead, H. Crouthers, H. Galden, J. Bullard, V. Wagenknecht, B. Stalp, G. Kornis. Second Row: G. Timberlake, M. Brown, M. Starks, B. Duggins, Miss Sandburg, B. Boehm, E. Stovall, D. Sweeney, V. Dreyfus, H. Harris. First Row: C. Stoltz, D. Cavender, C. Herrbach, A. Conaway, N. Moon, N. Tracy, P. Foster, M. Brookshire, E. Hynes.



MISS SCOTT'S HOME ROOM

Student Council—Representative—First Term, Betty Dorrell; Second Term, Betty Dorrell. Alternate—First Term, Shirley Holzapfel; Second Term, Sammy Mazon.

Third Row: T. Hunt, L. King, Y. Kellogg, H. Bugg, M. Meyer, D. Brown, L. Philpot. Second Row: B. Dorrell, S. Holzapfel, B. Adams, M. Mathis, Miss Scott, R. Goldfinger, E. Margolin, P. Grinnell. First Row: S. Stock, M. Aschwanden, L. Deweye, M. Bell, M. Petefish, B. Infield, S. Ward.

MRS. SCOVILLE'S HOME ROOM

Student Council—Representative—First Term, Roslouse Yancey; Second Term, Ivalah Bagby. Alternate—First Term, Shirley McGinness; Second Term, M. Bushong.

Fourth Row: H. Myer, R. Robison, S. Green, C. Keen, B. French, K. Sunonia, D. Swan, A. Storey, R. Landes, I. Bagby. Third Row: E. James, M. Walker, G. Drake, B. Steele, M. Skinner, G. Swango, U. Nash, M. Bushong, C. Leone, H. Lerner. Second Row: M. Adcox, L. Hanna, E. Gage, C. Baum, Mrs. Scoville, L. Hanna, E. Clarke, S. Eagles, R. Yancey, A. Brink. First Row: I. Wenne, M. Bass, M. Staley, S. McGinness, B. Maxfield, V. Smith, E. Liber, W. Kautelas, B. Lieber.



MRS. SHAFER'S HOME ROOM

Student Council—Representative—First Term, L. Floyd. Alternate—First Term, Maxine Stagg. No home room second term.

Third Row: B. Arthur, M. Black, L. Floyd, W. Wheat, A. Moorehead, M. Talmon, G. Tamblin, C. Tarlton, D. Turpin. Second Row: J. Thornburg, E. Brennaman, R. Schwartz, A. Brennaman, F. Strate-meier, B. Gernhardt, C. Shull, T. Sroor, B. Wiley. First Row: B. Brooks, M. Brown, M. Stagg, R. Stumpff, M. Pratt, B. Williford, E. Culbertson, A. Drago, L. Charles.



MR. SLAYMAKER'S HOME ROOM

Student Council—Representative—First Term, Bill Troupe; Second Term, Ed Welsh. Alternate—First Term, Joe Blauw; Second Term, Ed Kregel.

Third Row: S. Mazon, G. Rimel, B. Troupe, R. Carpowich, M. Goodman, E. Padgett, E. Doris, J. Mecannon, H. Frankenstein. Second Row: B. Harris, A. Carr, C. Atkinson, K. Schoonover, Mr. Slay-maker, J. Finley, F. Gregory, B. Sabin, V. Peterson. First Row: M. Levitch, C. Ramos, B. Bradbury, B. Watson, B. Cosgrove, M. Sommers, J. Giancerelli, W. Wright.



SERGEANT SPIKES' HOME ROOM

Student Council—Representative—First Term, Charles Nelson; Second Term, John Egleston. Alternate—First Term, Bob Koenig; Second Term, O. T. Smith.

Fourth Row: R. Jackson, J. Baum, F. Press, B. Davis, J. Kline, J. Kresse, R. Showalter, H. Lerner, R. Shelton, H. Burton. Third Row: C. Nelson, J. Leader, B. Koenig, H. Tenenbaum, M. Pesch, H. Jackson, C. King, O. T. Smith, R. Light, R. Dyer. Second Row: R. Kingsbury, E. Clarke, M. Stiers, J. C. Benner, C. Pule, J. Vogel, R. Reagon, B. Wilson, J. McCawly. First Row: Sgt. Spikes, Major J. Egelston.



MR. TALMADGE'S HOME ROOM

Student Council—Representative—First Term, Paul Rinsinland; Second Term, Joe Allin. Alternate—First Term, Catherine Williams; Second Term, Agnes Heit.

Fourth Row: C. Unkefer, B. Vleisides, J. Allin, D. Bartlett, T. Moel-ler, J. Razzinsky, P. Rinsinland, R. Nye. Third Row: B. Copas, A. Heit, K. Williams, E. Kuhn, T. Williams, H. Gordon, N. Hens-ley, E. Davis. Second Row: D. Winchester, T. Wieland, R. Jacobs, L. Rotkin, Mr. Talmadge, R. Smith, D. Martin, M. Smith. First Row: M. Dorfman, M. McConnell, P. Verdick, B. Siegel, B. Wright, H. Mallin, T. Fisher.





MISS TOMLIN'S HOME ROOM

Student Council—Representative—First Term, Jay Carduff; Second Term, Tom Allison. Alternate—First Term, Mary Erickson; Second Term, Eileen Adams.

Fourth Row: L. Daniels, C. Davis, T. Allison, B. French, L. Gordon, R. Affolter, B. Levine, B. Line, E. Athey. Third Row: C. Freed, E. Adams, H. Harris, T. Armitage, B. Lewis, P. Sokoloff, S. Kurs, H. Bittner, R. Harris. Second Row: B. Farrell, I. Baker, B. Chik, J. Harsh, Miss Tomlin, M. Eriksen, J. Carduff, D. Heath, W. Croso. First Row: P. Ewell, F. Hoffman, V. Fisher, B. Kornis, V. Courtious, J. Inman, B. Carter, M. Coleman, R. Freed.



MISS VON UNWERTH'S HOME ROOM

Student Council—Representative—First Term, Roy Dougherty; Second Term, Bob Twin. Alternate—First Term, Elizabeth Feiring; Second Term, Mary Meinsen.

Third Row: J. Browne, P. Nissen, S. Chilton, C. Gubera, P. Palanich, H. Katz, J. Simpson. Second Row: R. Hueman, D. Capshaw, R. Twin, C. Blach, Miss Von Unwerth, H. Swegle, R. Dougherty, M. Perry. First Row: H. Scharf, V. Stanley, D. Bockelman, E. Feiring, M. Meinsen, F. Stark, N. Bauman.



MISS WADE'S HOME ROOM

Student Council—Representative—First Term, Charles Comstock; Second Term, Kenneth Edwards. Alternate—First Term, Kenneth White; Second Term, Betty Sanderson.

Third Row: J. Ditzler, D. Ewing, B. Goshorn, K. White, K. Edwards, H. Browning, L. Shanin, M. Hobbs, C. Comstock, J. Fredrick. Second Row: M. King, H. LaNoue, M. Reich, D. Ruede, K. Lucas, Miss Wade, J. Gaba, J. Guptill, A. Hoeschele, R. Wedekind, N. Baker. First Row: T. French, M. Brooks, N. Boone, N. Corbley, M. Bobb, B. Partnoy, V. Finley, R. Altman, P. Powell, B. Sanderson.



MISS WARDELL'S HOME ROOM

Student Council—Representative—First Term, Christine Brown; Second Term, Howard Shryock. Alternate—First Term, Paul Hayward; Second Term, Sue Anne Stott.

Third Row: C. Brown, G. Brozen, H. Shryock, B. Winbigler, B. Gassmeyer, R. Samsel, L. Rodier, D. Harris. Second Row: N. Childers, J. Gober, D. Brenton, J. Francis, Miss Wardell, B. Taylor, R. Levin, L. Vassar. First Row: L. Parker, L. Erlandson, S. Stott, L. Berger, L. Rowland, F. Sharp, I. Carswell, B. Stitt.



MR. WATSON'S HOME ROOM

Student Council—Representative—First Term, Betty Hamilton; Second Term, J. C. Landen. Alternate—First Term, Gene Noone; Second Term, Beverly Bash.

Third Row: I. Brustein, G. Kopulos, J. Myer, D. Moffitt, M. Mallon, B. Everly. Second Row: T. Bronfman, E. Hieronymus, B. Ecton, S. Wayland, B. Mahalley, I. Hancox. First Row: T. Crawford, K. Gallagher, B. Hamilton, M. Hetzler, L. Millard.

MISS WESTERFIELD'S HOME ROOM

Student Council—Representative—First Term, Bob Lemon; Second Term, Bill Mullarky. Alternate—First Term, Hazel Jones; Second Term, Mickey Jane Noel.

Fourth Row: B. Scott, C. Rocky, R. Richards, J. Morris, J. Spindle, B. Stitt, J. Leone, J. Matheson. Third Row: W. Hayes, D. Gibson, B. Lemon, B. Wilson, S. Berman, Z. Miller, A. Grimes, M. Belzer. Second Row: M. Noel, D. Reed, V. Taylor, Miss Westerfield, C. Raymore, C. Fines, S. Agron, B. Schnayerson. First Row: M. Bell, T. Brooks, J. Wray, N. Henkin, V. Schwalje, H. Fletcher, R. Shaw.



MISS WHITNEY'S HOME ROOM

Student Council—Representative—First Term, Pat Hughes; Second Term, Phyllis Silence. Alternate—First Term, Jack Stephens; Second Term, Jim Logan.

Fifth Row: B. Curth, C. Klassen, G. Thompson, D. Leiser, L. Winbigler, B. States, G. Thomas, O. Rothberg, D. Summers, A. Cohen. Fourth Row: C. Torres, P. Deering, M. Rugel, W. Clark, J. Powell, F. Fichman, J. Stephens, L. Osborne, H. Brundage, B. Smith. Third Row: P. Sutcliffe, B. McLaird, P. Silence, C. Smith, J. Hess, Miss Whitney, M. Mowry, O. Keen, J. Peters, B. McIntire. Second Row: B. Stroud, M. Lesser, R. Sturgess, B. Simmons, L. Greenwell, B. Schaefer, J. McCowan, M. Fulton, B. Blocher. First Row: B. Crawford, L. Zaman, M. Harris, D. Levy, V. Schranz, F. Wolfe, B. Wilken, B. Carr, M. Epstein.



MISS WIBERG'S HOME ROOM

Student Council—Representative—First Term, Ann Reisner; Second Term, Carwin Sterett. Alternate—First Term, Richard Anderson; Second Term, Joanne Simmons.

Fourth Row: J. Chedester, R. Fulton, C. Nelson, C. Thompson, C. Sterrett, R. Sherman, E. Robbins, J. Marino, L. Liese. Third Row: S. Bewick, J. Scott, J. Grimes, N. Norton, H. Richelieu, F. Campbell, W. Plouch, E. Lighthizer, N. Johnson. Second Row: M. Matthews, R. Anderson, J. Gorham, B. Squires, Miss Wiberg, A. Keisner, M. Carlson, C. Hofmann, R. Harter. First Row: H. Lieber, P. Wiley, V. Cross, A. Miller, M. Lufferty, J. Fredrick, C. Yeo, Y. Cramer, J. Simmons, M. Galtzky.



MISS WING'S HOME ROOM

Student Council—Representative—First Term, Velma Holycross; Second Term, Doris Brown. Alternate—First Term, Mary Alice Madden; Second Term, Betty Jo Horn.

Second Row: J. Squires, V. Holycross, M. Naylor, Miss Wing, D. Penny, V. Wessel, M. Madden. First Row: F. Jones, D. Brown, L. Saunders, B. Richardson, B. Boone, J. Lessing.



MISS WOLFSON'S HOME ROOM

Student Council—Representative—First Term, Barbara Hargis; Second Term, Alta Mae Morris. Alternate—First Term, Courtney Perkins; Second Term, J. D. McNeil.

Fourth Row: B. Campbell, N. Hillebrenner, R. Boone, E. Casper, C. Davis, J. McNeil, P. Allen, H. Smith, B. Creagh. Third Row: G. Barie, E. Fisher, M. Belman, A. Morris, B. Derry, F. Toub, B. Creasman, M. Segi, J. Phillips. Second Row: B. Hargis, N. Steele, D. Tager, R. Potts, R. Danemann, M. Hamacher, L. Latimer, L. Reed. First Row: B. Riley, D. Levine, B. Chaitman, M. Pruitt, B. Tate, M. Hession, R. Kennedy, M. Biltz.





MISS WYNNE'S HOME ROOM

Student Council: Representative—First Term, Bob Criger; Second Term, David Finke. Alternate—First Term, Shirley Oelschlaeger; Second Term, Shirley Trump.

Third Row: E. Potts, B. Needham, D. Finke, B. Criger, R. Staiger, M. Silberman, B. Campbell, P. Slynian. Second row: C. Melching, A. Neumeyer, L. Niebrugge, D. Thompson, V. Manor, J. Richardson, S. Oelschlaeger. First row: D. Lichter, M. Dougan, D. Dobbins, M. Holzman, D. Wiley, R. Jackson, S. Trump.



CENTRAL JUNIOR HOME ROOM

Fourth Row: P. Buckley, M. Hall, J. Stone, V. Rose, J. Thomas, I. Taylor, D. Adelman, B. Stirlen. Third row: L. French, K. Davidson, W. Schump, E. Duggan, M. Meinsen, D. Wedekind, J. Schwartz, E. Boxberger. Second row: V. White, M. Conner, J. Senner, G. O'Leary, Mr. Fisher, B. Sanders, S. Hickman, D. Philpot, B. Lewellen. First row: R. Jacobs, B. Coleman, B. Fox, J. Pulhamus, N. Watson, G. Davidson, B. Reed, M. Sumers.



CENTRAL JUNIOR HOME ROOM

Fourth row: B. Davidson, B. Mills, M. King, K. Davis, J. Bevis, B. Schoenberger, E. Vogts, N. Fink, E. Hollingsworth. Third row: B. Schlaepfer, B. Chambers, R. Mynott, N. Snyder, B. Snyder, S. Weintraub, J. Rivers, R. Flanagan, L. Jones. Second row: N. Donald, J. Lykke, J. Field, R. Davis, J. Phipps, H. McLearn, J. Fritz, C. Hicks. First row: L. Wilson, M. Bell, E. Tilson, D. Leiter, N. McLain, M. Allin, F. Bass, Z. Holder.

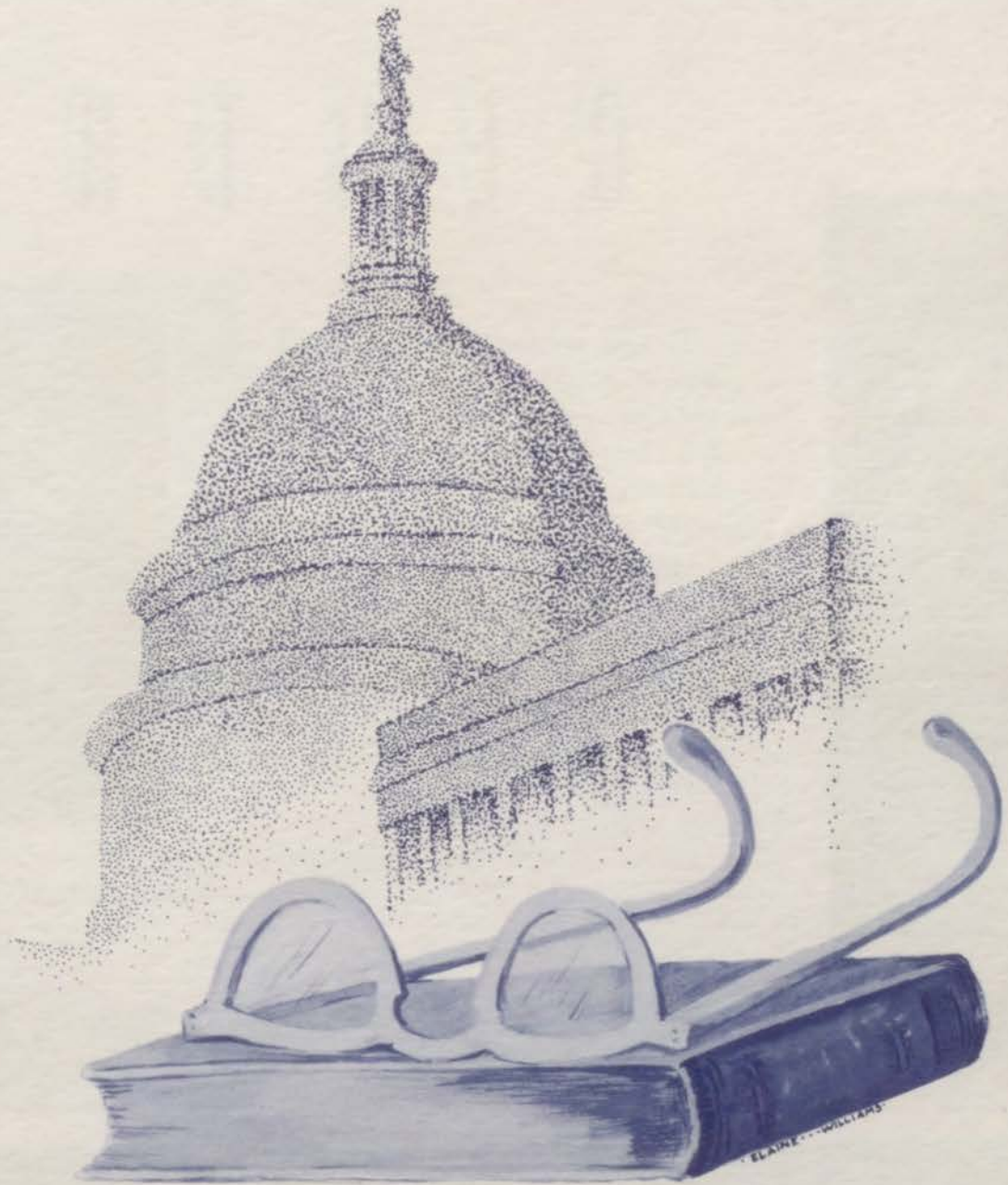

JUDICIAL



CENTRAL

To most people of this country and to many of you this year seems to be a critical and a very unhappy time. I venture to state that I have lived long enough to experience three periods of real depression and three wars in which the United States has shared.

May I sum up my philosophy in a quotation from a little known book, "I am an old, old man, and I have seen lots of trouble, and most of it hasn't happened." I have faith enough to believe you are entering into a period of real opportunity. You will succeed if you try hard enough.



MR. DUBACH, Principal

IDENTIFICATION: Left to right: Mildred Abel, Counselor; H. Berle Adams, Geometry and Bookkeeping; Nolan Alexander, Science; Beryl Alton, Social Science; Katherine Baer, Study Hall; Mabel Beattie, Health Center; Mary B. Beaumont, Commerce; Inez Dahl, Commerce; R. O. Davis, Social Science; O. F. Dierson, Social Science; Maude Estes, Clothing; Floyd E. Estes, Machine Shop; Robert W. Forbes, Science; J. P. Frerking, Social Science; J. Ivan Hayes, Drafting; R. L. Heischman, Physical Education; Coah Henry, Art; Edith Humphrey, Spanish; Mildred E. Keating, Clothing; Kermit S. Keller, Science; William L. Lockridge, Mathematics; J. M. Lukens, Wood Work; B. W. McDaniel, Social Science; H. H. Oldendick, Chemistry; Virginia Oldham, English; Hazel Purnell, Physical Education; A. H. Roberts, Mathematics; Mary Hurt Shafer, English; H. S. Slaymaker, Physical Education and Science; Carl Spikes, R.O.T.C.; T. E. Talmadge, Commerce; Rebecca F. Tomlin, Speech and English; Erdmuthe von Unwerth, German and Mathematics; Alma Wade, English.





FACULTY



I congratulate the staff upon the selection of "All American" for the theme of this *Centralian*. In my contacts with the students of Central High that is what I have found them to be—good American citizens. It affords me great satisfaction to think of Central as a democratic institution fostering democratic ideals. I doubt not that you, like the thousands of students who have preceded you, will prove by your life that the democratic way is the practical as well as the ideal form of government.

MR. WILLIAMS, Vice-Principal



IDENTIFICATION: Left to right; Ben B. Blackford, Science; Doris T. Callahan, English; Benjamin Chambers, English; Bess G. Clapp, English and Speech; Ivy G. Clayton, Physical Education; Maud F. Compton, Social Science; Elsie Cornell, Commerce; Mary R. Grubbs, Commerce; Erdice Grube, Commerce; Frank Guemple, Physical Education; L. E. Gunter, Cafeteria Manager; Ethelwyn Hammond, Teacher of Deaf; C. S. Hann, Science; A. E. Harley, Printing; Marguerite Kellerstrass, Registrar; Frank J. Kirker, Bookkeeping; Ila Maude Kite, English; Camille Lamy, Clerk; Rebekah Lejbengood, Science; Caroline L. Lewis, Commerce; Virginia Robertson, Speech; Elmer E. Rush, Social Science; Edward L. Salmon, Journalism and Social Science; Dorothy May Sandberg, Science; Wilfred C. Schlager, Music; Alice L. Scott, Science; Mary C. Scoville, Commerce; Madge Wardell, French and Commerce; G. R. Watson, Social Science and Commerce; Marie B. Westerfield, Social Science; Mari F. Whitney, Music; Ella Wiberg, Social Science; Neva Eleanor Wing, Home Making; Ethel D. Wynne, Latin.





At the Consolidated: Mr. McDaniel, Miss Kite, Mr. Williams, Miss Grubbs, Mr. Frerking, Mr. Lockridge, Mrs. Lockridge, Miss Wardell . . . "Mac" dancing at the Consolidated . . . "Pop" Gunter and some of his staff with the football cake . . . second row: Mr. Dubach and Dr. Hunt . . . Mrs. Lawless, who took Mr. Adams' place the second semester . . . third row: Miss Riley, who substituted for Miss Henry . . . the cafeteria staff . . . bottom row: Bob Harrison and Mr. Keller . . . at open house: Mr. Lockridge, Mr. Frerking, and Mr. Roberts . . . Mr. Shepherd, our new teacher.

BUREAUCRATS

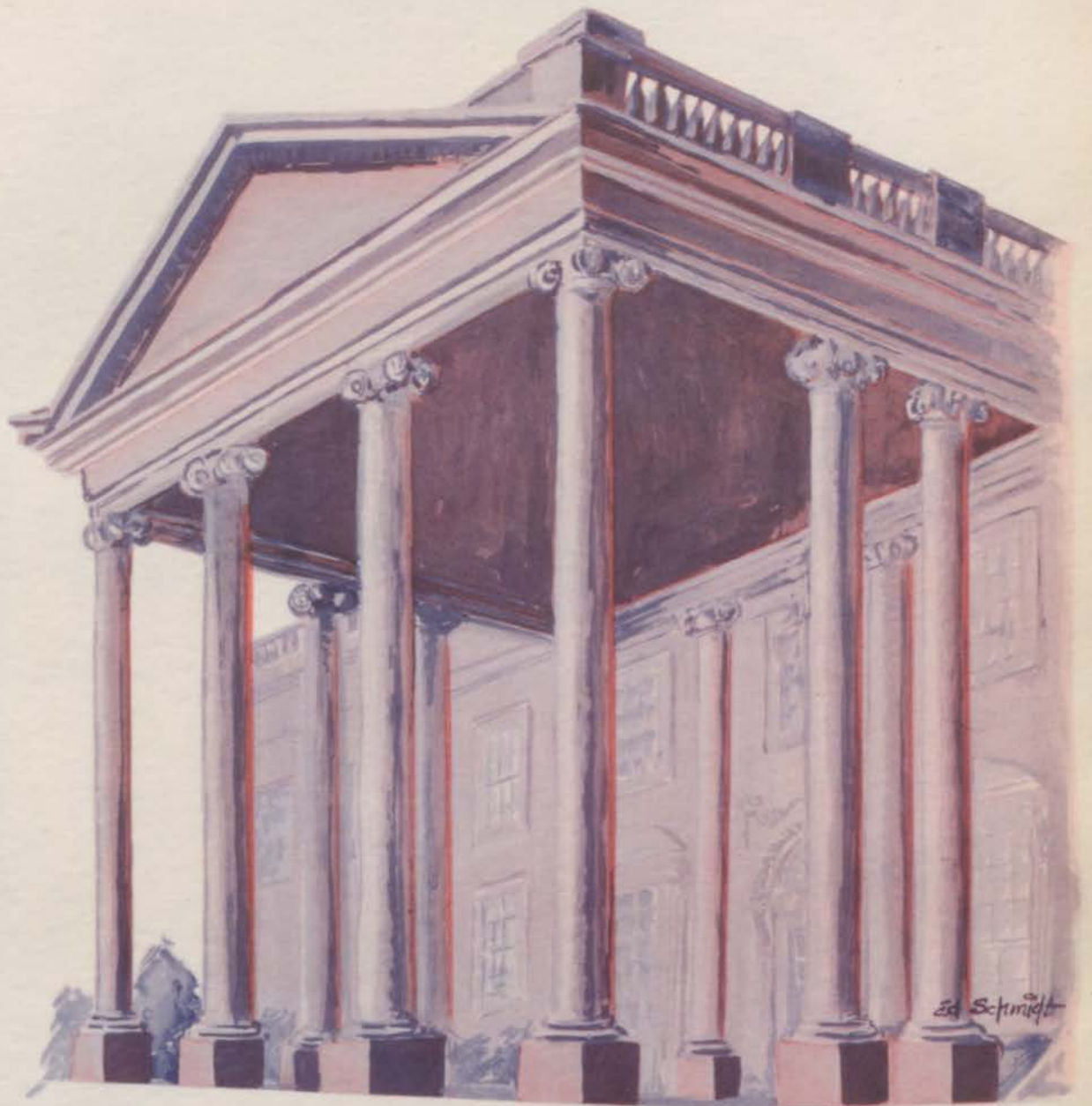

The White Book

Remember all those cold mornings we came to school and couldn't get our locks open? We never could open them when we were in a hurry. And we never did learn to carry pocket flashlights for those nights when we worked (?) late on the play or the Luminary or had s--- h---, and had to open our lockers after the lights were turned out. The annex was finally wired so that we could have electricity there all the time instead of being plunged into darkness every day at four o'clock.

How our witticisms (?) like: Are you hep? Don't be icky? Aw, you're dying. Let's rise above it. Well die my hair and call me Jeanie! and the others almost drove our teachers swacky!

It was the first year of the All City student council and we had our student government day. Remember how we just couldn't decide who to vote for for Mayor?

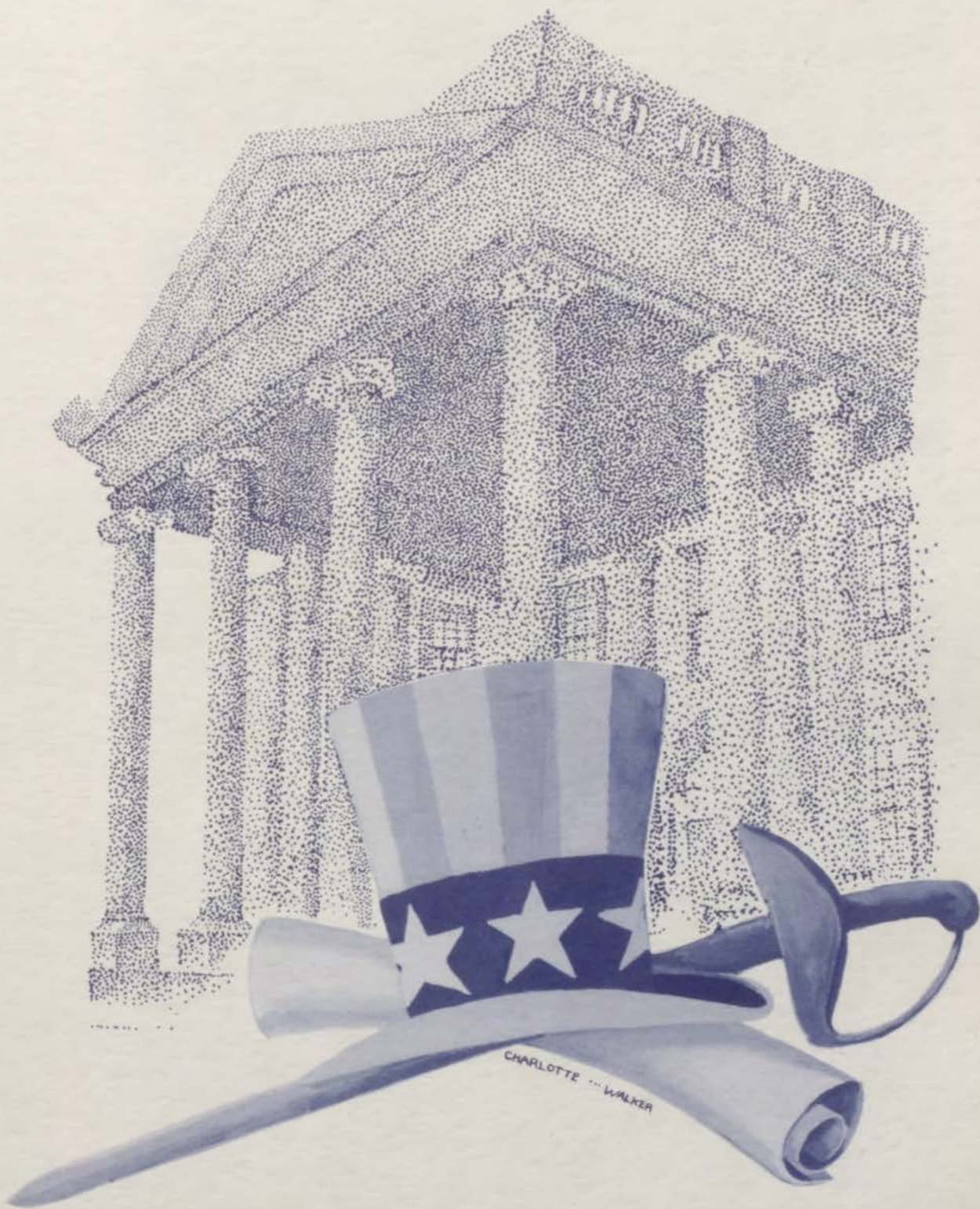

THE 400

ARISTONIAN



Mary Virginia Skinner
Marilynn Williams
Joan Lane
Georgia Scott
Jean Trautwein
Marjorie Staley
Christine Brown

DELPHIAN



Kathleen Kamm
Harriett Rigdon
Betsy Wilson
Connie Persky
Bonnie Whitaker
Margie Lee Jacks
Shirley Scheurer

EMERSON



Roy Daugherty
John Sutherland
Lester Kessler
Jimmy Werner
Ed Meng
Howard Shryock
Bill Griffin

FRANKLIN



Bill Mullarky
Richard Brown
Frank Betts
Chris Ramos
Robert Baker
Ted Hanske
Joe Allen

JEFFERSON



Norman Wright
Robert Staiger
Joe Gaba
Bill Ayres
Stan Chilton
Bill Fetting
Stan Creek

MINERVA



Mary Elizabeth Sneary
Billie Lee Anderson
Eleanor Brietag
Elizabeth Feiring
Marguerite Heinze
Marion Mowry
Betty Lee Nave

SLACHE



Bethel Reimer
Mickey Jane Noel
Shirley Wright
Betty Lou Duggins
Ann Gubera
Marion Heltter
Florence Patton

THALIAN



Betty Jo Horn
Lucille Moore
Judy Neal
Ellen Hall
Marjorie King
Mary Judge
Virginia Taylor

WEBSTER



Chuck Johnson
Jack Jarvis
Chuck Comstock
Steve Ward
Jack Ditzler
John Egleston
Bob Bottenberg

EXTEMP
SPEAKING

ORATION

DECLAMATION

POEM

FORMAL

INFORMAL

BIOGRAPHY

INTERSOCIETY CONTEST

The Aristonian Literary Society was the winner of the first place cup in the Fifty-fifth annual Intersociety Contest. The Jeffersons won second place, and the Delphian and Thalian Literary Societies placed third and fourth respectively.

ORATION

- | | |
|-----------------------------------|-------------------|
| 1. America Triumphant | Marilynn Williams |
| 2. The United Front | Robert Staiger |
| 3. Democracy or Atheism | John Sutherland |
| 4. Destiny of Youth | Mickey Jane Noel |

POEM

- | | |
|--------------------------------------|-------------------|
| 1. Review | Connie Persky |
| 2. O Beautiful, My Country | Bill Ayres |
| 3. A Beautiful Death | Betty Lou Duggins |
| 4. Release | Elizabeth Fiering |

FORMAL ESSAY

- | | |
|--|-----------------|
| 1. Labor Omnia Vincet | Robert Baker |
| 2. The Golden Door | Marjorie King |
| 3. On Airplanes and Battleships | Stanley Chilton |
| 4. Vocational Guidance, Its Importance and Operation | Jack Ditzler |

BIOGRAPHY

- | | |
|--|----------------------|
| 1. A Life Tapestry | Shirley Ann Scheuter |
| 2. Another Chapter in the Book of Acts | Christine Brown |
| 3. A Typical American | Joseph Allin |
| 4. Of a Sword and a Soul | Bill Griffin |

INFORMAL ESSAY

- | | |
|-----------------------------------|-----------------|
| 1. Reverie | Mary Judge |
| 2. Nature Supreme | Marjorie Staley |
| 3. Puddle Jumper DeLuxe | Ted Hanske |
| 4. Rosemarie | Marian Helter |

DECLAMATION

- | | |
|--------------------------------------|------------------|
| 1. Pilate's Wife | Joan Lane |
| 2. The Swimmin' Hole | Charles Comstock |
| 3. Mary of Scotland | Eleanor Brietag |
| 4. The Defective Detective | Joe Gaba |

EXTEMPORANEOUS SPEAKING

1. Norman Wright
2. Mary Elizabeth Sneary
3. Mary Virginia Skinner
4. Betty Jo Horn

Top row: Cheer for dear Minerva; Victorious Violets; Lucille Moore and the Thalias. Third row: Dorothy Jeanne Fowler and the Minervas; Dick Brown leads the Buff and Brown; Bill Fetting and the Jeffersons. Second row: Bill Scott and the Emersons. Bottom row: Betty Dorrell and the Delphians; Marilyn Williams and Roslouise Yancey get the cup; Webster boys in red and white. S. L. H.—Photographers missed.





Jean Trautwein
Hazel Jones
Beverly Bash
Marilynn Williams
Miss Mary Grubbs
Mr. C. S. Hann
Roselouise Yancey

Nancy Baker
Marilyn Ballinger
Helen Behnke
Emily Berry
Harriet Bittner
Christine Brown
Beverly Bundy

Beverly Fox
Julia Fretz
Barbara Hargis
Ruth Hawley
Mary Jane Henson
Dorothy Hill
Barbara Hiltabidel

Pat Hughes
Edith Ironsmith
Joan Lane
Eleanor Lowe
Beebe Main
Margaret Matthews
Shirley McGinness

Mary Margaret McGowan
Mary Louise Miensen
Shirley Oelschlaeger
Mary Ruth Peach
Betty Rice
Marjorie Reich
Jean Richardson

Edith Robbins
Mary Jane Rugel
Georgia Scott
Ruth Shaw
Marjorie Shryock
Mary Virginia Skinner
Marjorie Staley

Darlene Swan
Shirley Trump
Wanda Turpin
Charlotte Walker
Jean Wandell
Pat Webb
Ruth Ann Wiles

OFFICERS

	FIRST TERM	SECOND TERM	THIRD TERM	FOURTH TERM
President	Jean Trautwein	Hazel Jones	Beverly Bash	Marilynn Williams
Vice-President	Hazel Jones	Beverly Bash	Marilynn Williams	Joan Lane
Secretary	Beverly Bash	Marilynn Williams	Joan Lane	Pat Webb
Treasurer	Marilynn Williams	Joan Lane	Pat Webb	Edith Robbins
Cor. Sec.	Joan Lane	Pat Webb	Edith Robbins	Darlene Swan
Sergeant-at-Arms	Ruth Shaw	Edith Robbins	Beebe Main	Roslouise Yancey
Phoebia	Pat Webb	Darlene Swan	Darlene Swan	Beebe Main
Reporter	Roslouise Yancey	Charlotte Walker	Wanda Turpin	Charlotte Walker
Critic	Edith Robbins	Beebe Main	Charlotte Walker	Jean Trautwein
Rush Captain	Darlene Swan	Roslouise Yancey	Hazel Jones	Wanda Turpin

Adviser: Miss Mary Grubbs
Sponsor: Mr. C. S. Hann
Intersociety Representative: Roslouise Yancey
Medal Pinner: Joan Lane
Standard Bearer: Hazel Jones
Pianist: Beebe Ellen Main
Date of Origin: 1901
Motto: "Non quis, sed quid"
Meaning: "Not who, but what"
Colors: Lavender and Purple
Flower: Violet

RECENT INTERSOCIETY RATINGS

	Points	Place
1931	5	6
1932	8	4
1933	13	1
1934	4	5
1935	19	1
1936	10	1
1937	8	3
1938	0	9
1939	18	1
1940	12	3

ARISTONIAN LITERARY SOCIETY

CENTRAL WEBSTER CLUB

OFFICERS

	FIRST TERM	SECOND TERM	THIRD TERM	FOURTH TERM
President	Stuart Thompson	Bob Bottenberg	Charles Johnson	Paul Morris
Vice-President	Bob Bottenberg	Charles Johnson	Jack Shepp	Art Thompson
Secretary	Art Thompson	Art Thompson	Paul Morris	John Egelston
Cor. Sec.	Jack Shepp	Jack Shepp	Art Thompson	Jack Jarvis
Treasurer	Paul Morris	Dick Snow	Jack Jarvis	Dick Snow
Sergeant-at-Arms	John Egelston	John Egelston	John Egelston	J. C. Landen
Critic	Charles Johnson	Paul Morris	Dick Snow	Bob Bottenberg
Prop. Box Boy	Dick Snow	Jack Jarvis	Dan Bartlett	Ed Schmidt
Devotions Chairman	Jack Jarvis	Dan Bartlett	Ed Schmidt	Dan Bartlett

Honorary First Term President: Bill Dietrich
 Adviser: Mr. J. M. Lukens
 Sponsor: Miss Elsie Cornell
 Intersociety Representative: Stuart Thompson
 Medal Pinner: Bob Riley
 Song Leader: Kenny White
 Pianist: Dick Snow
 Date of Origin: 1901
 Motto: "In Vestigiis Maximorum"
 Meaning: "In the footsteps of the greatest"
 Colors: Crimson and White
 Flower: Red Carnation

RECENT INTERSOCIETY RATINGS

	Points	Place
1931	15	1
1932	14	1
1933	8½	3
1934	1	8
1935	6	4
1936	9	2
1937	13	1
1938	12	2
1939	8	2
1940	7	5

Stuart Thompson
 Bob Bottenberg
 Chuck Johnson
 Paul Morris
 Mr. J. M. Lukens
 Miss Elsie Cornell
 Bill Dietrich

Tommy Allison
 Dan Bartlett
 Bill Brooks
 Eugene Brown
 Harry Bryant
 Bob Burns
 Ed Chase

John Clerico
 Chuck Comstock
 Chuck Davis
 Jack Ditzler
 John Egelston
 James Frederick
 John Frederick

Roger Heuman
 Dick Hudson
 Jack Jarvis
 Donald Jones
 Don Keltner
 Jack Kresse
 J. C. Landen

Bill Lawing
 James Lerch
 Hugh Libby
 Bob Line
 Wayne Maddux
 Jim Northern
 Chuck O'Dowd

Bob Riley
 Joe Rodier
 Ed Schmidt
 Jack Shepp

Dick Snow
 Bob Staley
 Art Thompson
 Steve Ward
 Kenny White





Nada Ferney
 Jane Berridge
 Lucille Moore
 Maxine Meinen
 Miss Rebekah Leibengood
 Mrs. Mary Scoville
 Nada Ferney

Dorothy Adkins
 Ivalah Bagby
 Clara Baum
 Rebecca Bissell
 Effie Jean Carter
 Ann Florance
 Gloria Fox

June Grimm
 Ellen Hall
 Betty Hamilton
 Jane Hoover
 Bettie Jo Horn
 Mary Judge
 Margie King

Rosalie Levine
 Doris Lichtor
 Virginia Marks
 Betty Jeanne Meyer

Judy Neal
 Audrey Neumeyer
 Betty Parmenter
 Pauline Powell

Marjorie Segi
 Joanne Simmons
 Virginia Taylor
 Mary Esther Watts



OFFICERS

	FIRST TERM	SECOND TERM	THIRD TERM	FOURTH TERM
President	Nada Ferney	Jane Berridge	Lucille Moore	Maxine Meinen
Vice-President	Betty Larbig	Lucille Moore	Maxine Meinen	Mary Judge
Secretary	Lucille Moore	Maxine Meinen	Mary Judge	Betty Hamilton
Cor. Sec.	Jane Berridge	Mary Judge	Virginia Taylor	Gloria Fox
Treasurer	Virginia Taylor	Gloria Fox	Betty Hamilton	Virginia Taylor
Sergeant-at-Arms	Maxine Meinen	Virginia Taylor	Ivalah Bagby	Ann Florance
Critic	Audrey Neumeyer	Nada Ferney	Jane Berridge	Lucille Moore
Sacerdos	Mary Judge	Jeanne Brod	Betty Parmenter	Betty Parmenter
Historian	Margie King	Margie King	Margie King	Margie King
Editor of Tailer	Betty Hamilton	Betty Larbig	Jane Hoover	Jane Hoover
Rush Captain	Lois Millard	Lois Millard	Gloria Fox	Gloria Fox

Adviser: Miss Rebekah Leibengood
 Sponsor: Mrs. Mary Scoville
 Intersociety Representative: Nada Ferney
 Medal Pinner: Jane Berridge
 Standard Bearer: Nada Ferney
 Song Leader: Lucille Moore
 Pianist: Pauline Powell
 Flower Girl: Maxine Meinen
 Date of Origin: 1920
 Motto: "Non Ministrari sed Ministrare."
 Meaning: "Not to be served, but to serve."
 Colors: Gold and White
 Flower: Daisy

RECENT INTERSOCIETY RATINGS

	Points	Place
1931	7	4
1932	3	6
1933	5	5
1934	9	3
1935	6	4
1936	0	8
1937	3	7
1938	3	6 1/2
1939	2	9
1940	0	9

THALIAN LITERARY SOCIETY

CENTRAL EMERSON CLUB

OFFICERS

	FIRST TERM	SECOND TERM	THIRD TERM	FOURTH TERM
<i>President</i>	Howard Shryock	Bill Scott	Dick Parsell	Phil Beiser
<i>Vice-President</i>	Larry Fitzhugh	Phil Beiser	Phil Beiser	Frank Eby
<i>Secretary</i>	Dick Parsell	Larry Fitzhugh	Larry Fitzhugh	Larry Fitzhugh
<i>Cor. Sec.</i>	Roy Daugherty	Dick Parsell	Frank Eby	Don Nielson
<i>Treasurer</i>	Phil Beiser	Roy Dougherty	John Sutherland	Bill Griffin
<i>Emersonian</i>	Bob Lemon	John Sutherland	Roy Daugherty	Ed Meng
<i>Sergeant-at-Arms</i>	Bill Scott	Joe Blauw	Harold Sandy	Harold Sandy
<i>Critic</i>	Dick Ballantyne	Frank Eby	Don Nielson	Dick Parsell

Adviser: Mr. B. B. Blackford
Sponsor: Miss Alma Wade
Intersociety Representative: Roy Daugherty
Medal Pinner: Larry Fitzhugh
Song Leader: Bill Scott
Pianist: Joe Blauw
Date of Origin: 1925
Motto: "Labor Omnia Vincit"
Meaning: "Work Conquers All"
Colors: Blue and Gray
Flower: Sweet William

RECENT INTERSOCIETY RATINGS

	Points	Place
1931	5	6
1932	0	7
1933	5	5
1934	4	5
1935	12	2
1936	9	2
1937	11	2
1938	6	5
1939	5	5
1940	14	1

Howard Shryock
 Bill Scott
 Dick Parsell
 Phil Beiser
 Mr. B. B. Blackford
 Miss Alma Wade
 Roy Daugherty

Dick Ballantyne
 Earl Beiser
 Joe Blauw
 Ted Brown
 Harold Browning
 Dick Corp
 Jim Curtis

Frank Eby
 David Finke
 Larry Fitzhugh
 Albert Gable
 Bill Griffin
 Bob Harris
 Bob Hay

Howard Huntington
 Lester Kessler
 Richard Kingsbury
 Bob Lemon
 James Leavitt
 Ed Meng
 Johnny Modlin

Don Nielson
 Tom Parker
 Harold Sandy
 Bob Sante
 Jack Sante
 Dick Schlesinger
 Ned Schoonover

Dick Sherman
 Eugene Stinson
 Fred Statemeir
 John Sutherland

Bob Twin
 Jimmy Werner
 Kenneth Wever





Betty Nave
 Mary Elizabeth Sneary
 Shirley Peltzman
 Marguerite Heinzle
 Miss Ethel Wynne
 Mr. Nolan Alexander
 Betty Nave

Ethel Abernathy
 Billie Lee Anderson
 Maxine Bass
 Mildred Beason
 Wynona Beresford
 Eleanor Brietag
 Winnie Campbell

Irene Carswell
 Kathleen Chappell
 Mary Neal Clarke
 Dorothy Cox
 Elizabeth Feiring
 Dorothy Jeanne Fowler
 Marthetta Hooper

Betty Isham
 Jean McCowan
 Carolyn McFarland
 Emmaline Miller
 Marion Mowry
 Pat Parks
 Peggy Pope

Irene Prevan
 Helen Romer
 Dorothy Ruede

Frances Sartori
 Joan Shaw
 Barbara Spear

Sue Ann Stott
 Florence Tompson
 Bobbie Wedekind



OFFICERS

	FIRST TERM	SECOND TERM	THIRD TERM	FOURTH TERM
President	Betty Nave	Mary E. Sneary	Shirley Peltzman	Marguerite Heinzle
Vice-President	Mary E. Sneary	Shirley Peltzman	Marguerite Heinzle	Dorothy Jeanne Fowler
Secretary	Shirley Peltzman	Marguerite Heinzle	Dorothy Jeanne Fowler	Winnie Campbell
Treasurer	Marguerite Heinzle	Dorothy Jeanne Fowler	Winnie Campbell	Marthetta Hooper
Cor. Sec.	Dorothy Jeanne Fowler	Winnie Campbell	Marthetta Hooper	Mary Clarke
Sergeant-at-Arms	Winnie Campbell	Marthetta Hooper	Mary Clarke	Wynona Beresford
Rush Captain	Velma Holycross	Betty Isham	Betty Nave	Florence Tompson
Critic	Marthetta Hooper	Betty Nave	Mary E. Sneary	Mildred Beason

Adviser: Miss Ethel Wynne
 Sponsor: Mr. Nolan Alexander
 Intersociety Representative: Betty Nave
 Medal Pinner: Wynona Beresford
 Standard Bearer: Marguerite Heinzle
 Flower Girl: Mary E. Sneary
 Song Leader: Dorothy Jeanne Fowler
 Pianist: Winnie Campbell
 Date of Origin: 1906
 Motto: "Fax Mentis Incendium Gloriam"
 Meaning: "The torch of the mind is the fire of glory"
 Colors: Green and White
 Flower: White Rose

RECENT INTERSOCIETY RATINGS

	Points	Place
1930	6	5
1931	0	8
1932	11	3
1933	8½	5
1934	12	2
1935	5	6
1936	6	5
1937	5	5
1938	9	4
1939	5	5
1940	5	7

MINERVA LITERARY SOCIETY

CENTRAL FRANKLIN CLUB

OFFICERS

	FIRST TERM	SECOND TERM	THIRD TERM	FOURTH TERM
President	Sam Mazon	Willis Lee	Dick Brown	Ted Hanske
Vice-President	Bob Baker	Dick Brown	Bob Wren	Bob Wren
Secretary	Dick Brown	Ted Hanske	Bill Mullarky	Joe Allin
Treasurer	Bill Mullarky	Bob Wren	Ted Hanske	Bill Mullarky
Poor Rich	Gordon Alexander	Joe Allin	Bob Boggs	Bob Boggs
Sergeant-at-Arms	Bob Wren	John McGuire	Joe Allin	Sam Mazon
Critic	Ted Hanske	Bill Mullarky	Willis Lee	Dick Brown

Adviser: Mr. J. P. Frerking
Sponsor: Miss Ila Maude Kite
Intersociety Representative: Dick Brown
Medal Pinner: Bill Mullarky
Song Leader: Dick Brown
Pianist: Winnie Campbell
Date of Origin: 1920
Motto: "Animus, Cor, Manus"
Meaning: "Mind, Heart, Hand"
Colors: Buff and Brown
Flower: American Beauty Rose

RECENT INTERSOCIETY RATINGS

	Points	Place
1931	6	5
1932	14	1
1933	5	5
1934	15	1
1935	7	3
1936	6	5
1937	6	4
1938	11	3
1939	8	2
1940	4	6

Sam Mazon
 Willis Lee
 Dick Brown
 Ted Hanske
 Mr. J. P. Frerking
 Miss Ila Maude Kite
 Dick Brown

Gordon Alexander
 Joe Allin
 Bob Baker
 Frank Betts
 Bob Boggs
 John Brosnahan
 Jim Chedester

Ray Collier
 Harley Cox
 Kenneth Edwards
 Gene Gray
 Jack Harsh
 Jack Howell
 Bill Jennings

Orlie Jones
 Herbert Lieber
 Stanley Louis
 Frank McGowan
 Floyd McHenry
 J. Allen Moore
 Bill Mullarky

Wayne Owens
 Jim Papas
 D. D. Raines

Chris Ramos
 Claude Sherwin
 Bob Wren

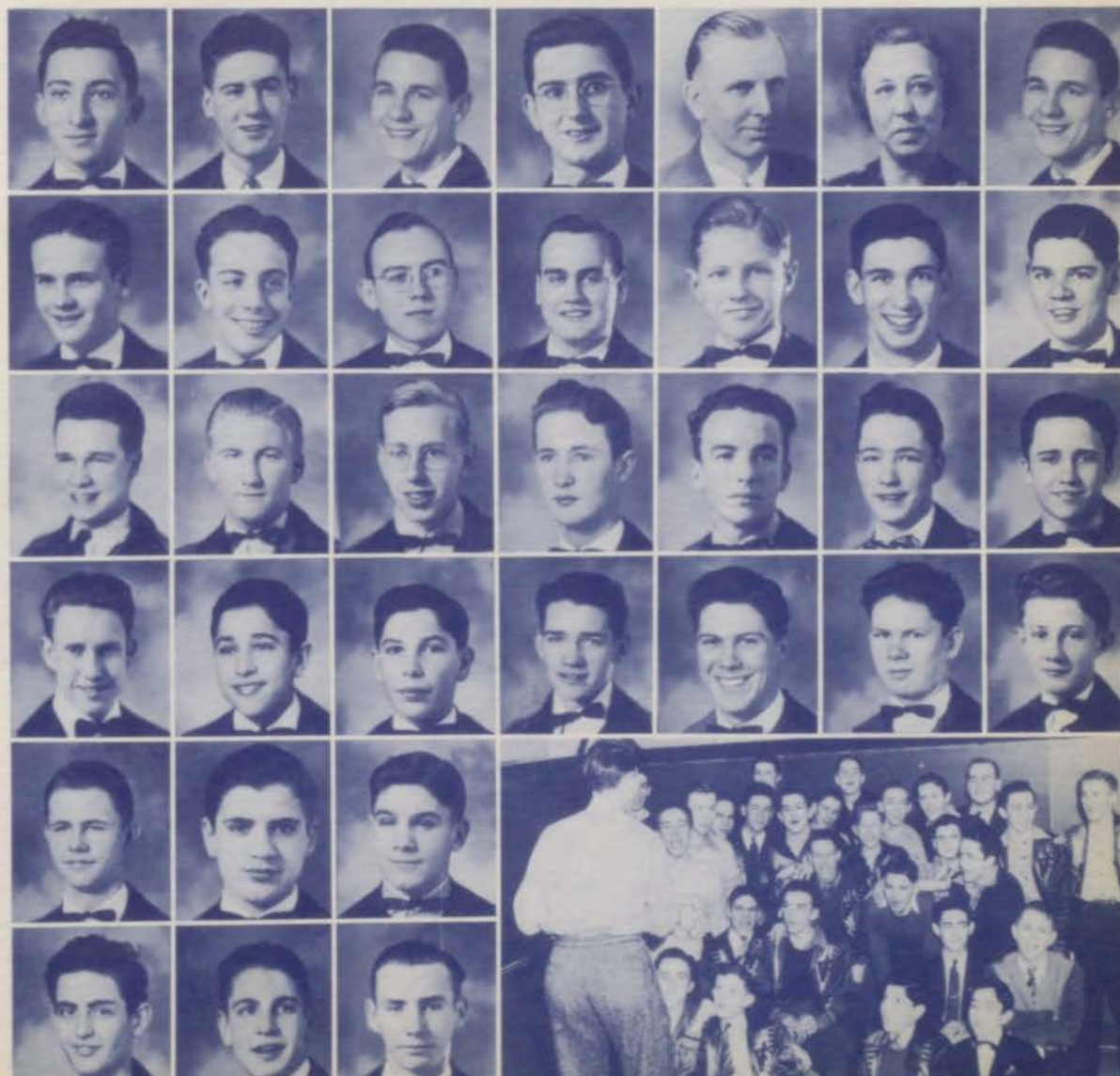



Bonnie Whitaker
 Shirley Stock
 Harriett Rigdon
 Shirley Ann Scheurer
 Miss Alice L. Scott
 Mr. A. H. Roberts
 Harriett Rigdon

Eileen Adams
 Ella Ballard
 Ferne Bartlett
 Barbara Clark
 Norma Jean Corbley
 Helen Curfman
 Patricia Ann Deering

Betty Dean Dorrell
 Peggy Sue Ewell
 Evelyn Ford
 Phyllis Foster
 Marian Hamacher
 Mary Jane Holzman
 Thelma Hunt

Margie Lee Jacks
 Kathleen Kamm
 Bonnie Lou Lawrence
 Donna Ledford
 Leila Lowe
 Martha Ann Masters
 Marguerite McIntyre

Jean McNamee
 Jean Messick
 Ena Lee Mooney
 Lillian Niebrugge
 Betty Nixon

Connie Persky
 Jacqueline Povlovich
 Goldie Swango

Betty Jane Smith
 Neva Test
 Evelyn Wever
 Betsy Wilson

OFFICERS

	FIRST TERM	SECOND TERM	THIRD TERM	FOURTH TERM
President	Bonnie Whitaker	Shirley Stock	Harriett Rigdon	Shirley Scheurer
Vice-President	Shirley Stock	Harriett Rigdon	Shirley Scheurer	Ferne Bartlett
Secretary	Harriett Rigdon	Shirley Scheurer	Ferne Bartlett	Evelyn Ford
Cor. Sec.	Shirley Scheurer	Evelyn Ford	Evelyn Ford	Jean McNamee
Treasurer	Evelyn Ford	Ferne Bartlett	Jean McNamee	Kathleen Kamm
Sergeant-at-Arms	Ferne Bartlett	Jean McNamee	Betty Dorrell	Betty Dorrell
Delphi	Thelma Hunt	Connie Persky	Kathleen Kamm	Phyllis Foster
Critic	Jean McNamee	Bonnie Whitaker	Shirley Stock	Harriett Rigdon
Rush Captain	Betty Dorrell	Betty Dorrell	Jean Messick	Helen Curfman

Adviser: Miss Alice L. Scott
 Sponsor: Mr. A. H. Roberts
 Intersociety Representative: Harriett Rigdon
 Medal Pinner: Harriett Rigdon
 Song Leader: Betty Dean Dorrell
 Flower Girl: Shirley Stock
 Pianist: Shirley Scheurer
 Date of Origin: 1925
 Motto: "Melius esse quam videri"
 Meaning: "It is better to be, than to seem"
 Colors: Old Rose and Silver
 Flower: Sweet Pea

RECENT INTERSOCIETY RATINGS

	Points	Place
1931	8	2
1932	4	5
1933	9	2
1934	4	5
1935	1	7
1936	8	4
1937	4	6
1938	1	8
1939	7	4
1940	9	4

DELPHIAN LITERARY SOCIETY

CENTRAL JEFFERSON CLUB

OFFICERS

	FIRST TERM	SECOND TERM	THIRD TERM	FOURTH TERM
President	Stan Creek	Stan Cox	Norman Wright	Bill Fetting
Vice-President	Stan Cox	Norman Wright	Bill Fetting	H. E. Adams
Secretary	Norman Wright	Bill Fetting	H. E. Adams	Bill Ayres
Cor. Sec.	Bill Troupe	Kenneth Smith	Bob Staiger	Elliot Rosenberg
Treasurer	Melvin Silberman	H. E. Adams	Bill Troupe	Bob Aker
Rush Captain	Bill Fetting	Jay Carduff	Joe Gaba	Melvin Silberman
Sergeant-at-Arms	H. E. Adams	Bill Troupe	Otis Jackson	Jack Coleman
Critic		Stan Creek	Stan Cox	Norman Wright
Prop. Box Boy	Jay Carduff	Bill Ayres	Bob Aker	Wayne Worland
		Charles Sloan	Ed Martin	Charles Thierfelder

Adviser: Mr. Dierson
 Sponsor: Miss Oldham
 Intersociety Representative: Norman Wright
 Medal Pinner: Stan Creek
 Song Leader: Norman Wright
 Pianist: Bill Wheat
 Date of Origin: 1937
 Motto: "Veritas Vos Liberabit"
 Meaning: "The truth shall make you free"
 Colors: Orange and black
 Flower: Bronze Snapdragon

RECENT INTERSOCIETY RATINGS

	Points	Place
1937	4	6
1938	18	1
1939	5	5
1940	1	8

Stanley Creek
 Stanley Cox
 Norman Wright
 Bill Fetting
 Mr. O. F. Dierson
 Miss Virginia Oldham
 Norman Wright

H. E. Adams
 Bob Aker
 Bill Ayres
 Jim Benjamin
 A. E. Botwinik
 Jim Brooks
 Burns Campbell

LaVerne Carothers
 Stanley Chilton
 Jerry Christenson
 Jack Coleman
 Harold Cox
 Bob Criger
 Alan Furnish

Joe Gaba
 Otis Jackson
 Ed Martin
 Tim Mathews
 Harlan Pickering
 Elliot Rosenberg
 Bob Samsel

Melvin Silberman
 Charles Sloan
 Kenneth Smith
 Bob Stahl
 Bob Staiger
 Charles Thierfelde

Bill Troupe
 Kenneth Turner
 Bill Wheat

Bob Wilson
 Leon Winbigler
 Wayne Worland





Florence Patton
Flora Wiley
Ann Gubera
Shirley Wright
Miss Madge Wardell
Mr. Kermit Keller
Shirley Wright

Norma Boone
Harriet Booth
Flossie Bruns
Arletta Carlson
Rosemary Coats
Virginia Cupp
Margaret Demain

Betty Lou Duggins
Thelma French
Jean Gorham
Marie Gorham
Marian Hefter
Helen Hoover
Nadine Johnson

Gwenneth Jones
Lila Lee Knox
Sarah Levin
Ruth Logan
Martha Long
Ruthelma Long
Merle McConnell

Margaret Newby
Vera Newby
Mickey Jane Noel

Doris Papas
LaVerne Parker
Dorothy Penny

Bethel Reimer
Shirley Swint
Frances Wilcox



OFFICERS

	FIRST TERM	SECOND TERM	THIRD TERM	FOURTH TERM
President	Florence Patton	Flora Wiley	Ann Gubera	Shirley Wright
Vice-President	Colleen McCoy	Ann Gubera	Shirley Wright	Gwenneth Jones
Secretary	Ann Gubera	Colleen McCoy	Gwenneth Jones	Mickey Jane Noel
Cor. Sec.	Shirley Wright	Shirley Wright	Marian Hefter	Virginia Cupp
Treasurer	Gwenneth Jones	Bethel Reimer	Mickey Jane Noel	Marian Hefter
Sergeant-at-Arms	Mickey Jane Noel	Lila Lee Knox	Margaret Newby	Doris Papas
S. L. H.	Virginia Cupp	Marian Hefter	Bethel Reimer	Margaret Newby
Rush Captain	Merle McConnell	Mickey Jane Noel	Arletta Carlson	Dorothy Penny
Critic	Marian Hefter	Florence Patton	Virginia Cupp	Ann Gubera

Adviser: Miss Madge Wardell
 Sponsor: Mr. Kermit Keller
 Intersociety Representative: Shirley Wright
 Medal Pinner: Mickey Jane Noel
 Standard Bearer: Ann Gubera
 Song Leader: Shirley Wright
 Pianist: Doris Papas
 Motto: "Veni, Vedi, Vici"
 Meaning: "I came, I saw, I conquered"
 Colors: Powder Blue and Navy
 Flower: Lily of the Valley
 Date of Origin: 1892; reorganized, 1932

RECENT INTERSOCIETY RATING

	Points	Place
1931	8	2
1932	0	7
1933	0	8
1934	5	4
1935	0	8
1936	6	5
1937	0	9
1938	3	6½
1939	5	5
1940	13	2

SOCIETY OF LITERATURE AND HISTORY



WORK-PROGRESS ACTIVITIES



FIRST PICTURE

Top row: V. Lay, J. McCarty, R. Wedekind, B. Fox, B. Hawes, M. Rogers, R. Yancey, M. Ballinger, G. Spencer, V. Burnsworth. Fourth row: M. Hooper, F. Sartori, F. Tompson, B. Anderson, R. Goldfinger, W. Beresford, M. Mowry, M. Dougan, J. Peters, B. Wilson. Third row: D. Fowler, D. Underhill, B. Hiltabidel, L. Butler, H. Doyle, B. Lawrence, I. Carswell, E. Breitag, M. McGowan, B. Hargis. Second row: G. Morantz, P. Ewell, E. Berry, D. Caulk, J. Rusk, P. Hughes, B. Nave, D. Lichter, J. Shaw, M. Mahr. Bottom row: J. Simmons, L. Charles, B. Wilkens, S. Peltzman, H. Jones, J. Trautwein, B. Whitaker, R. Long, M. Hessian.



SECOND PICTURE

Top row: A. Neumeyer, D. Watson, L. Osburne, J. Messick, M. Weaver, H. Pickering, D. Leiser, D. Ruede, S. Scheurer, J. Lane, B. Campbell. Third row: B. Bundy, B. Spear, B. Fairchild, P. Silence, C. Brown, B. Horn, E. Swinney, F. Helstrom, M. Shryock, N. McCourtney, V. Wallace. Second row: J. Leukel, A. Reisner, P. Deering, M. Watts, E. Abernathy, M. Skinner, C. Persky, D. Anderson, N. Baker, D. Hill, V. Scott. Bottom row: D. Wiley, M. Helmstrom, M. Matthews, E. Feiring, H. Rigdon, H. Bittner, J. Richardson, R. Stone, E. Brockhouse, A. Florance, L. Willis.

OFFICERS

President	Hazel Jones
Vice-President	Jean Trautwein
Secretary	Shirley Peltzman
Treasurer	Bonnie Whitaker

Slogan: To face life squarely.

Colors: Blue and White.

Purpose: To find and give the best. To develop the physical, social, intellectual, and spiritual welfare of the girls of this school through the creation and extension of the highest standards of Christian character.

Organized: The early 1900's.

Day of Meeting: First and third Wednesdays.

Requirements for Membership: Any girl who is willing to try to live up to the slogan, purpose, and code.

GIRL RESERVES

Top row: B. Spear, W. Meyers, R. Quick, E. Gray, C. Keen, B. McCall, H. Huntington, W. Wheat, A. Gubera, B. Wallace, T. Evans, B. Grimm, B. Lemon, R. Merritt. *Fifth row:* D. Haney, D. Hurd, A. Carlson, D. Lindsey, V. Taylor, J. Messick, H. Lerner, C. Bradley, P. Mitchell, B. Fairchild, M. Goldstein, H. Burger, R. Bauzi, B. Hawes, M. Williams. *Fourth row:* E. Hall, J. Chedester, P. Park, B. Wedekind, M. Reich, M. Meyer, E. Knobelsdorff, P. Hull, C. Fines, B. Needham, C. Thierfelder, G. Spencer, J. Francis, Mr. C. S. Hann, N. Baker, D. Blickhan. *Third row:* J. Hoover, M. Noel, Miss Rebekah Leibengood, B. Plummer, J. Koutelas, A. Deems, V. Burnaworth, M. Mahr, B. Smith, H. Bittner, B. Partnoy, M. Aschwander, E. Brockhouse, M. Ryan, B. Brown. *Second row:* M. Woodley, D. Kuhn, L. Cornwell, L. Gaines, H. Grampas, B. Main, V. Lay, L. Conard, M. Ferguson, G. Fox, M. Hooper, M. Meinen. *Bottom row:* D. Thompson, C. Indelicato, B. Nixon, J. Harsh, B. Harris, J. McNamee, D. Roede, H. Wollam, H. Anderson, B. Pulhamus, R. Stumpf.



Top row: R. Hughes, A. Pfaff, C. Quick, H. Cox, B. Chapman, M. Butler, M. Turner, L. Winbigler, J. Johnson, B. Winbigler, E. Harper, R. Jacobs, H. Pickering, B. Hatfield, B. Drew, R. Coat. *Fifth row:* B. Farrell, B. Bura, F. Fichman, L. Shipley, C. Keen, R. Rollert, D. Mollins, M. Naylor, E. Schmidt, C. Davis, B. Brooks, L. Overly, J. McNeil, E. Lighthazer. *Fourth row:* B. Creagh, B. Anderson, M. Matthews, J. Leavitt, H. Miller, M. Johns, M. Helstrom, M. Hensley, D. Turpin, J. Levich, H. Curfman, F. Helstrom, E. Clutz, D. Smith, R. Logan, M. DeArmond, B. Wilson. *Third row:* W. Miller, P. Partin, K. Lancaster, A. Florance, C. Miller, P. Powell, R. Daugherty, D. Dearing, M. Rogers, C. Carlson, D. Caulk, B. Mahaffey, L. Millard, Mr. C. S. Hann, L. Moore, J. Berridge. *Second row:* B. Jordan, S. Levin, B. Wolfe, D. Cox, D. Blass, J. Seible, T. Boyle, J. Birk, Y. Kessler, G. Jones, M. Slater, M. Meadows, M. Brooks, S. Carpenter, B. Buckley. *Bottom row:* M. Newby, S. McGinness, J. Richardson, N. Cornwell, S. Peltzman, B. Whitaker, J. McNamee, V. Woods, N. Davis, P. Babbitt, L. Rotkin, A. Berkson.



OFFICERS

	FIRST TERM	SECOND TERM	THIRD TERM
<i>President</i>	Larry Fitzhugh	Jean McNamee	Bob Lemon
<i>Vice-President</i>	Jean McNamee	Bob Lemon	Jean Richardson
<i>Secretary and Treasurer</i>	Paul Morris	Gloria Fox	Pat Park
<i>Program Chairman</i>	Edith Robbins	Bebe Main	Billie Anderson
<i>Sergeant-at-Arms</i>	Jean Messick	Jack Harsh	Bob Harris
<i>Critic</i>	Jack Harsh	Bonnie Whitaker	Jean McNamee

Sponsors: Mr. C. S. Hann and Miss Rebekah Leibengood.

Colors: Red and White.

Organized: 1929.

Days of Meeting: First and third Wednesdays of every month.

Purpose: To promote a greater interest in the study of animal life.

Requirements for Membership: A present or past member of a zoology class.

ZOOLOGY CLUB

BOYS' HI-Y

OFFICERS

	FIRST TERM	SECOND TERM
President	Bob Bottenberg	Dick Parsell
Vice-President	Dick Parsell	Charles Johnson
Secretary	Charles Johnson	Jack Jarvis
Treasurer	Jack Jarvis	Stuart Thompson

Cabinet—First Term: Stuart Thompson, Don Nielson, Dick Hudson, John Frederick, Bob Staley.

Cabinet—Second Term: Paul Morris, Norman Wright, Don Jones, Charles Comstock, Bob Staley.

Colors: Red and White.

Purpose: Create, maintain, and extend a higher standard of Christian character throughout the school and community.

Sponsors: Alex Sawyer and B. W. McDaniel.

BOYS' HI-Y

Top row: J. Allin, J. Northern, C. Sherwin, K. White, S. Creek, H. Huntington, C. O'Dowd, T. Hanske, E. Meng. *Fourth row:* A. Thompson, B. Goshorn, B. Brooks, J. Kresse, D. Brown, J. Shepp, R. Rollert, B. Bryant, B. Berry. *Third row:* T. Matthews, R. Dyer, E. Smith, J. Lerch, C. Davis, I. Anderson, B. Ayers, H. Vendig, B. Aker, O. Jackson. *Second row:* R. Heuman, J. Ditzler, D. Palmer, P. Morris, Mr. B. W. McDaniel, D. Hudson, J. Frederick, B. Chick, B. Mullarky. *Bottom row:* B. Staley, S. Thompson, N. Wright, J. Jarvis, D. Parsell, B. Bottenberg, C. Johnson, D. Jones, C. Comstock.



FORUM CLUB

Top row: B. Horn, J. Gaba, E. Meng, S. Creek, M. Meyer, B. Ayers, J. Trautwein, G. Fox. *Second row:* G. Scott, M. Matthews, E. Hall, H. Bittner, M. King, T. Johnson, J. McCarty. *Bottom row:* D. Lictor, B. Main, M. McGowan, D. Nielson, P. Webb, E. Berry, P. Ewell.



OFFICERS

	FIRST TERM	SECOND TERM
President	Pat Webb	Don Nielson
Vice-President	Don Nielson	Jean Trautwien
Secretary	Jack Shepp	Jack Shepp

Sponsor: Mr. J. P. Frerking.

Purpose: To offer to the student who so desires the opportunity to discuss the interesting problems of the day.

Days of Meeting: Mondays, alternating with Student Council.

FORUM CLUB

ART CLUB

OFFICERS

	FIRST TERM	SECOND TERM
President	Joan Lane	Jean McNamee
Vice-President	Jean McNamee	Charlotte Walker
Sec.-Treasurer	Elaine Williams	Elaine Williams
Sergeant-at-Arms	Charlotte Walker	Ed Schmidt
Critic	Leila Lowe	Joan Lane
Reporter	Ellen Hall	Leila Lowe

Adviser: Miss Coah Henry.
 Colors: Turquoise and Gold.
 Purposes: To further the knowledge and appreciation of art.



Top row: J. Hoover, J. Lane, E. Schmidt, L. Haley, D. Summers, F. Tohline, A. Cochener, E. Williams. Second row: G. Scott, C. Walker, L. Trautwein, Miss Coah Henry, E. Bruns, P. Brown, D. Melton. Bottom row: M. Biltz, E. Lowe, E. Hall, J. McNamee, P. Brennan, S. Louis, L. Lowe.



Top row: S. Wayland, R. Rollert, L. Winbigler, M. Long, B. Winbigler, C. Davis, F. Eby, R. Landes. Third row: P. Foster, D. Hurd, M. Mowry, B. Curth, S. Scheurer, B. Smith, F. Sartori, A. Gabie. Second row: G. Scott, A. Florance, A. Moore, W. Turpin, M. Clarke, M. Sneary, Miss Mari Whitney, B. Main. Bottom row: I. Carswell, R. Snow, B. Spear, L. Knox, D. West, W. Beresford, J. Fredrick.

OFFICERS

	FIRST TERM	SECOND TERM
President	Mary E. Sneary	Lila Lee Knox
Vice-President	Lois Wirth	Mary Neal Clark
Secretary	Mary Neal Clark	Wanda Turpin
Treasurer	J. Allen Moore	Dorothy West
Sergeant-at-Arms	Wanda Turpin	Dick Snow
Critic	Dick Snow	Mary E. Sneary
Reporter	Barbara Spear	Barbara Spear
Honorary President	2nd Term: Wynona Beresford	

Sponsor: Miss Mari Whitney.
 Purpose: To promote the appreciation of good music in Central High School.
 Organized: 1918.
 Days of Meeting: Second and fourth Tuesdays of each month.

TROUVERE CLUB

LE CERCLE FRANCAIS

OFFICERS

FIRST TERM

President Hazel Jones
 Vice-President Pat Webb
 Secretary John Sutherland
 Treasurer Phil Beiser
 Sergeant-at-Arms Bonnie Whitaker
 Critic John Egelston

SECOND TERM

Bonnie Whitaker
 Betty D. Dorrell
 Pat Webb
 Connie Persky
 Ena Lee Mooney
 Hazel Jones

Adviser: Miss Madge Wardell.

Purpose: To promote interest in French outside class.

Colors: Blue and Gold.

Days of Meeting: Second and fourth Thursdays of each month.

Requirements for Membership: Anyone who takes French and is interested in bettering his knowledge of speaking and reading the language may become a member.

Top row: E. Mooney, C. Brown, A. Cochener, M. Hefter, E. Olive, H. Jones, N. Baker, C. Persky. Second row: H. Booth, S. Lipsy, M. Mowry, Miss Madge Wardell, D. Harris, B. Dorrell, R. Goldfinger, M. Ballinger. Bottom row: G. Morantz, D. Lichter, B. Whitaker, S. Stott, M. McGowan, L. Parker.



Top row: D. Hill, N. Bauman, J. Bowers, M. Haley, L. Knox, B. Spear, P. Park, M. Frost, M. Ryan. Third row: D. Matheson, M. Filkil, E. Feiring, C. Persky, R. Yancey, E. Rhodes, M. DeMain, P. Grinnell, P. Wager. Second row: N. Davis, B. Nixon, P. Fretz, J. Fretz, L. Moore, S. Ward, M. Hooper, P. Phillips, R. Myerowitz. Bottom row: M. Matthews, W. Turpin, P. Foster, M. Jacks, K. Kamm, H. Rigdon, P. Ryan, B. Reimer, D. Brown.



OFFICERS

FIRST TERM

President Margie L. Jacks
 Vice-President Harriett Rigdon
 Secretary Kathleen Kamm
 Treasurer Peggy Ryan
 Sergeant-at-Arms Wanda Turpin
 Critic Shirley Peltzman

SECOND TERM

Harriett Rigdon
 Kathleen Kamm
 Peggy Ryan
 Wanda Turpin
 Bethel Reimer
 Margie L. Jacks

THIRD TERM

Kathleen Kamm
 Phyllis Foster
 Wanda Turpin
 Bethel Reimer
 Peggy Ryan
 Harriett Rigdon

FOURTH TERM

Peggy Ryan
 Bethel Reimer
 Phyllis Foster
 Wanda Turpin
 Marthetta Hooper
 Kathleen Kamm

Advisers: Miss Hazel Purcell and Miss Ivy Clayton.

OLYMPIAN CLUB

ENGINEERS' CLUB

OFFICERS

	FIRST TERM	SECOND TERM	THIRD TERM	FOURTH TERM
President	Bob Harrison	Ted Hanske	John Sutherland	Roy Daugherty
Vice-President	Ted Hanske	Roy Daugherty	Roy Daugherty	John Egelston
Secretary	Bob Berry	John Sutherland	John Egelston	Jack Jarvis
Treasurer	John Egelston	John Egelston	Bob Berry	Frank Eby
Sergeant-at-Arms	Phillip Beiser	Jack Jarvis	Frank Eby	Stan Creek
Reporter	Jack Jarvis	Bob Berry	Jack Jarvis	Bill Chick



FIRST PICTURE

Top row: G. Heath, C. King, B. Harrison, C. Quick, H. Miller, B. Aker, R. Walters, B. Zaner. Second row: R. Taylor, R. Heuman, M. Brockhouse, Mr. J. I. Hayes, R. Daugherty, V. Moench, B. Suhr. Bottom row: O. Pinsker, R. Passman, E. Rigby, D. Allison, J. Brooks, W. Chick, B. Burns.



SECOND PICTURE

Top row: R. Ballantyne, W. Beck, E. Schranz, S. Creek, R. Herman, J. Jarvis, R. Hathaway, C. Krebs. Second row: P. Beiser, T. Hanske, R. Nelson, Mr. K. S. Keller, R. Richards, M. Silberman, J. Egelston, J. Sutherland. Bottom row: F. Eby, G. Allen, H. Shryock, E. Burgess, R. Berry, H. Deardorff, O. Jackson, B. Ayres.

Sponsors: J. Ivan Hayes and Kermit S. Keller.

Organized: 1938.

Purpose: To promote the study and enjoyment of the physical sciences through visits to industrial plants, talks and moving pictures concerning these plants, and through talks and experiments given by students.

Colors: Green and White.

Requirements for Membership: Members shall be making, or shall have made, at least an M in Physics, Chemistry or Senior Science.

Days of Meeting: First and third Thursday of each month.



FIRST TERM

Top row: M. Richards, C. Johnson, F. Betts, N. Greenberg, R. Richards, R. Lemon, B. Campbell, Z. Miller, D. Reed. Fourth row: B. Boehm, C. Fines, E. Jackson, I. Owens, H. Jones, V. Taylor, H. Jones, T. Hunt, D. Dobbins. Third row: M. Bender, C. Layman, B. Schnayerson, B. Gippner, J. Hall, L. Lawrence, B. Dalton, M. Baum, M. Noel. Second row: E. Patton, M. Bass, T. Crawford, J. Berridge, L. Keller, V. Saunders, G. Fox, M. Bell, Miss Marie Westerfield. Bottom row: H. Fletcher, B. Scott, B. Fetting, D. Parsell, B. Bash, J. McGuire, W. Lee, R. Shaw.



SECOND TERM

Top row: D. Finke, H. Adams, C. Rockey, B. Vleisides, T. Moeller, P. Ratcliff, H. Shryock, M. Hiley. Fourth row: R. Christman, B. Shapiro, B. Wheeler, B. Wilson, J. Werner, B. Cosgrove, I. Hancox, P. Beiser. Third row: D. Dobbins, M. Smith, C. Fines, M. Martz, F. Ellidge, R. Hemple, O. Jones, J. Hall. Second row: B. Mullarky, M. Bell, M. Bartlett, M. Richards, V. Siegel, D. Reed, H. Leach, M. Noel, V. Urquhart. Bottom row: T. Crawford, L. Lawrence, G. Ellis, B. Lemon, W. Lee, G. Fox, M. Atkinson, G. Neely.

OFFICERS

	FIRST TERM	SECOND TERM
President	Dick Parsell	Bill Scott
Vice-President	Beverly Bash	Willis Lee
Rec. Secretary	Ruth Shaw	Gloria Fox
Corr. Secretary	Tim Matthews	Don Nielson
Treasurer	Bill Fetting	Genelle Ellis
Sergeant-at-Arms	Johnny McGuire	Bob Lemon

Sponsor: Miss Marie Westerfield.

Purpose: To stimulate interest in social and economic problems in our life today.

Organized: 1936.

Days of Meeting: First and third Thursdays in each month.

Requirements for Membership: Each member must be enrolled in a sociology or economics class.

SOCIAL SCIENCE CLUB

FIRST TERM

Top row: E. Jackson, B. Campbell, B. Hubbard, F. Betts, B. Wilson, H. Shryock, D. Yingling, M. Weaver. Second row: G. Morantz, B. Gippner, A. Storey, B. Dalton, Miss Marie Westerfield, B. Parmenter, K. Williams, S. Agron, B. Buckley. Third row: M. Brown, M. Smith, A. Jones, J. Stallings, R. Daugherty, B. Scott, B. Ayres, I. Hancox, D. Hershberger.



SECOND TERM

Top row: C. Smith, H. Miller, B. Ayres, H. Beatty, B. Wren, J. Potter, B. Koenig, J. Leavitt, I. Hancox. Fourth row: J. Reppell, M. Rees, B. Parmenter, B. Shapiro, R. Daugherty, H. Gordon, M. Weaver, D. Reed, D. Barnard. Third row: L. Willis, J. McCarty, E. Margolin, B. Prudden, A. Brown, W. Beresford, R. Goldfinger, S. Lapsey, E. Ford. Second row: M. Smith, D. Greenberg, L. Moore, G. Fox, M. Jones, B. Larbig, B. Hiltabidel, M. Atkinson, B. Buckley, T. Crawford. Bottom row: D. Urquhart, G. Morantz, B. Griffin, B. Scott, W. Lee, B. Bash, H. Doyle, M. Williams.



OFFICERS

	FIRST TERM	SECOND TERM
President	Roy Daugherty	Bill Scott
Vice-President	Bill Scott	Beverly Bash
Secretary	Ann Jones	Don Nielson
Treasurer	Bill Ayres	Bill Griffin
Sergeant-at-Arms	James Stallings	Willis Lee

Sponsor: Miss Marie B. Westerfield.
 Purpose: To promote an interest in psychology and hear speakers discuss problems in the field of psychology.
 Organized: 1958.
 Days of Meetings: First and third Tuesdays in each month.
 Requirements: Member of psychology class.

CENTRAL PSYCHOLOGY CLUB



Top row: Our outdoor assembly: Larry Fitzhugh, Dick Brown, Harriet Rigdon, Norman Wright, Roslouise Yancey, Hazel Jones . . . Betty Rice buying the first activity ticket from Chuck Ward . . . Art Thompson and Billy Mullarky covering the football game for the Luminary . . . Second row: Part of the Centralian staff at work (?): Nada Ferney, Marilyn Williams, Jimmy Watkins, Don Kraft, Joe Blauw, Bob Bottenberg, Marguerite Heinzle (seated), and Normie Wright in the doorway . . . Our victory bonfire . . . Zeke Sommers at the Consolidated . . . Third row: Drafting: Dick Turpin, Ted Hanske, Bill Wilson, and Tom Callahan . . . Girls' physiology classes bandaging: Jacqueline Middleton, Adene Robinson, Eugenia O'Hara, Vivian Randall, Kathleen Teuble, Marion Hefter, Dorothy Jeanne Fowler, Mary Louise Davis (face hidden) . . . Mr. Keller and Johnny Sutherland, the boy with the pumpkin juice . . . Bottom row: Norman Wright . . . Mr. Oldendick explains an experiment: Charles Krebs, J. C. Landen, Mr. Oldendick, James Leavitt, Bill Chick, Bruce Goshorn, A. E. Botwinik, Betty Hamilton, Neva Test, Nadine Myers, Shirley Sheurer . . . At the Consolidated: a cat session?: Jeanne McNamee, Lucille Moore, Gloria Fox, Nada Ferney (partly hidden), and Jane Berridge (back to camera).

SOCIAL SECURITY

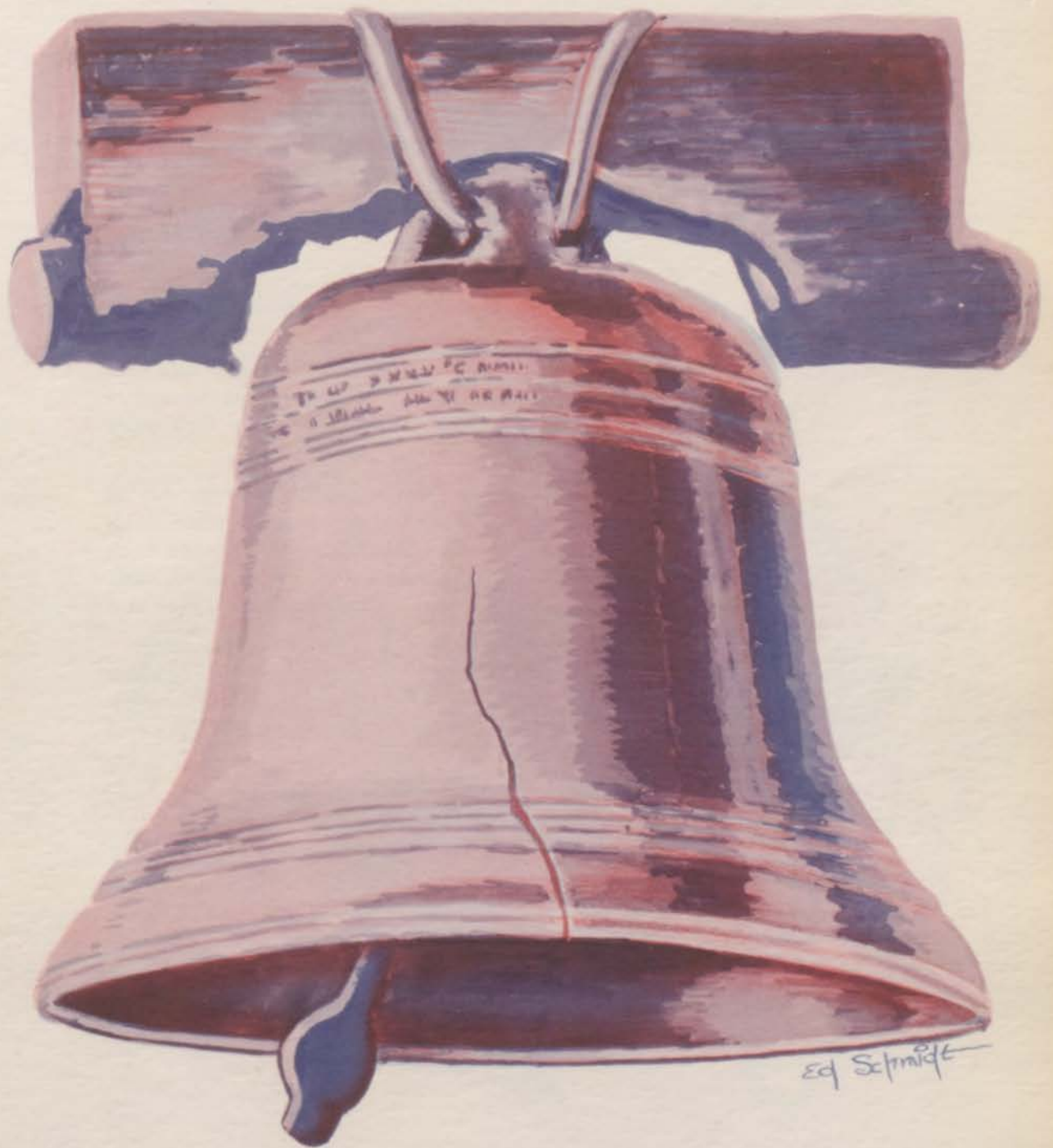

The Blue Book

And who could ever forget our assemblies and the scramble for seats? And then there was the day that the seniors took the senior test. Oh, the bewildered looks on their faces as they came out of dear old 301.

We all gathered around our same tables every day at lunch. Usually there were more of us than there were stools and we'd steal them from each other, and during pledge week we'd make the pledges get them for us. The Centralian campaign was climaxed by dancing in the cafeteria, before and after school.

We'd always gather in front of 211 before the 8:25 bell rang. Sometimes it was so crowded no one could get through. It was here we made our dates for the Girl Reserve dances and the Consolidated and Hi-Y dances.

Yes, we've had a lot of fun this year, haven't we?



CENTRAL'S BROADCASTING SYSTEM

SPRING FEVER

Top row: Bob Sabin, Hazel Jones, Bonnie Whitaker . . . Joan Lane and Roslouse Yancey . . . Don Nielson
 . . . sixth row: Marilyn Williams, Lester Kessler, Darlene Swan, Raymond Gordon, Shirley Wright, Paul Morris
 . . . fifth row: Roslouse Yancey, Jack Jarvis, Joan Lane, Don Nielson, Bonnie Whitaker, Stuart Thompson . . .
 fourth row: Raymond Gordon, Darlene Swan and Paul Morris, Maurice Gordon, Paul Morris, Mary Virginia
 Skinner (kneeling) and Marilyn Williams (on couch) . . . third row: Don Nielson, Stuart Thompson, and Bonnie
 Whitaker; Paul Morris, Jack Jarvis, and Roslouse Yancey; Calvin Blaich, Billie Lee Anderson, Bill Lawing,
 Jack Jarvis, and Roslouse Yancey . . . second row: Hazel Jones, Bob Sabin, Ruth Myerowitz, Don Nielson,
 Stuart Thompson, and Joan Lane; Dick Snow and Mary Virginia Skinner; Paul Morris, Maurice Gordon, Don
 Nielson, and Shirley Wright . . . bottom center: Stuart Thompson (seated) and Bob Sabin.



Spring Fever by Glenn Hughes was presented April 4 and 5 in the auditorium. It was under the direction of Miss Virginia Robertson. The cast included:

- | | |
|------------------------|-----------------------|
| Mrs. Spangler . . . | Mary Bender |
| Vivian George . . . | Ann Gubera |
| Anne Purcell . . . | Shirley Wright |
| Snookey . . . | Bonnie Whitaker |
| Vic Lewis . . . | Marilynn Williams |
| Ed Burns . . . | Roslouse Yancey |
| Lou Herron . . . | Mary McGowan |
| Howard Brant . . . | Ruth Myerowitz |
| Mr. Purcell . . . | Paul Morris |
| Miss Maude Corey . . . | Stuart Thompson |
| Mrs. Watkins . . . | Raymond Gordon |
| The Model . . . | Don Nielson |
| Dr. Dixon . . . | Darlene Swan |
| Mrs. Purcell . . . | Joan Lane |
| Professor Bean . . . | Lester Kessler |
| College Girls . . . | Jack Jarvis |
| | Maurice Gordon |
| | Calvin Blaich |
| | Beverly Bash |
| | Hazel Jones |
| | Neva Test |
| | Betty Hamilton |
| | Norman Sudvarg |
| | Frank Betts |
| | Bill Lawing |
| | Mary Virginia Skinner |
| | Billie Lee Anderson |
| | Dick Snow |
| | Bob Sabin |
| | Lillian Butler, Pat |
| | Webb, Jolora McCarty, |
| | Valeska Burnsworth, |
| | Beatrice Hancy, |
| | Edith Anderson |



"Wake Up! America." The theme of Central's annual Variety Night, December 6 and 7 gave Central a thrilling exactment of the exciting events of our country's history. Over three hundred students, with the rest of Central in the audience took part in the performance.

Top row: Clara Baum and her castanets; Evelyn Davis as the Goddess of Liberty; Jean Richardson, and her tapping feet . . . Fourth row: Maree Rogers twirls, Dick Snow warbles to Lilian Butler and Dorothy West; Albert Gabie, James Kaut, Marvin Blakeman, Vita Parla . . . Third Row: Jack Jarvis as Uncle Sam, and Evelyn Davis; Dick Parsell (Indian), Chuck O'Dowd, Bill Lawing, Wayne Nuess, Andrew Manning; Eleanor Brietag singing "A Million Dreams Ago;" Lester Kessler . . . Second row: Jean Brod and Pat Parks in the background, and Pauline Powell and Mary Louise Bob in the foreground dancing the minuet; Jean Richardson and Betty Jean Smith tapping "You've Got Me This Way." Pauline Powell again . . . bottom row: Mary Elizabeth Sneary, Floyd Kenneth, Flora Wiley; Peggy Grinnel and Barbara Hiltabidel; Chuck Nelson's swing band: top row: Jack Harsh, Bud Childers, Kenneth Lukas; bottom row: Steve Ward, Bill Zancr, Jack Coleman, Joe Rodier, and Chuck Nelson.

WAKE-UP! AMERICA



Top row: A. Gabie, J. Phillips, W. Creaman, A. Connaway, J. Middleton, M. Rugel, B. Watling, M. Segl, B. Clark. Fourth row: M. Hamacher, R. Potts, B. Smith, R. Sturgess, B. Shunayerson, M. Mowry, P. Clouse, P. Foster, D. Ledford. Third row: M. Morgan, M. Pesch, J. Povolovich, J. Fredrick, Lula Hanna, Lola Hanna, S. Bloss, D. Philpot. Second row: D. Levy, S. Agron, P. Brennan, B. Haney, Miss Mari Whitney, L. Stroud, R. Bissell, M. Bass. Bottom row: B. Wallace, V. White, M. Coleman, V. Lay, B. Main, P. Powell, B. Carr, C. Payton.



Top row: L. Winbigler, D. Zerr, D. Reid, R. Smith, M. Blakeman, R. Richards, W. Scott, H. Gordon. Fourth row: F. Patton, L. Knox, R. Schlesinger, R. Rollert, G. Thomas, D. West, D. Ruede, C. Klassen. Third row: R. Wright, R. Eisenberg, M. Richards, I. Owens, S. Wayland, B. Spear, A. Cohen, B. Curth. Second row: W. Turpin, T. Dodd, R. Culbertson, J. Wolzak, Miss Mari Whitney, R. Snow, I. Fogel, J. Stephens, L. Niebrugge. Bottom row: K. Pewitt, J. Kaut, E. Dodd, S. Bewick, E. Clark, M. Walker, D. Hurd, M. O'Neil, M. Watts.

This fall the Central Chorus began by singing with the Kansas City Symphony Orchestra under the direction of Karl Krueger and followed with a colorful program of church engagements.

The girls' trio composed of Lila Lee Knox, Dorothy West, and Betty Lee Curth has sung on the radio and at a number of schools and churches. Miss Mari F. Whitney plans to enter this trio in the state contest at Columbia, Missouri, and also in the national contest to be held at Topeka, Kansas.

The boys' quartet which has participated on several P.-T.A. programs is made up of Richard Snow, James Kaut, Marvin Blakeman, and Albert Gabie. Recently Rex Smith has been taking Albert Gabie's place. Both the girls' trio and the boys' quartet took part in the Variety Night program.

The soloists who plan to represent Central in the spring contest this year are Lila Lee Knox, Pauline Powell, and Betty Lee Curth.

CENTRAL CHORUS



Top row: S. Agron, E. Anderson, M. Bender, C. Blaich, V. Burnsworth, L. Butler, S. Creek, M. Ehart, C. Fines, R. Gordon. Fifth row: B. Hamilton, B. Haney, B. Hawes, M. Helter, A. Hoeschele, J. Jarvis, H. Jones, F. Kenneth, J. Lane, J. McCarty. Fourth row: P. Morris, H. Potts, C. Pratt, V. Randall, R. Schlesinger. Third row: M. Sneary, D. Snow, D. Stalnaker. Second row: D. Swan, C. Thomas, S. Thompson. First row: M. Williams, R. Yancey, Miss Robertson.



DRAMA CLASS



A course in Drama has been offered to the fourth year speech students again this year. Last year the class was formed under the direction of Miss Robertson. It teaches the students advanced play and stage technique.



First row: Left to right: Virginia Scott, Mr. H. H. Oldendick, and Harry Carswell examining the blast furnace Harry built. Doris Brown presenting Chuck Johnson, the mayor, a cake while Bonine Boone, Phyllis Mitchell, Mary Alice Madden, Bettie Jo Horn, Velma Holycross, and Genelle Ellis watch the event. Jack Howell, Harold Miller, and Bob Nelson taking a picture. Second row: Dick Turpin, Ted Hanske, and Billy Wilson making a drawing in the drafting room. Drum majorettes: Maree Rogers, Roslouse Yancey, Betty Dedmon, Marilyn Ballinger, and Peggy Ryan. Second term Student Council officers: Bob Bottenberg, Paul Morris, Hazel Jones, Bill Mullarky, and Dick Brown.





SENIOR CLARINETS—Duane Allison, Jane Hoover, Frank Eby, J. C. Landen, Jack Coleman, Bill Myers.

BAND



TROMBONES—*Top row:* Leon Winbigler, Byron Newcomb, Bob Quick, Bill Dunn, Martha Long. *Bottom row:* Rex Berglund, Bub Webster, Bob Wirth, Norris Groves.



BARITONES — Dwight Cox, Otis Jackson, Roy Merritt, Rex Smith.



BARITONES AND BASSES—*Top row:* Clare Harvey, Jack Shepp, Bob Williamson, Tom Dodd. *Bottom row:* Dwight Cox, Otis Jackson, Roy Merritt, Rex Smith.



JUNIOR CLARINETS—John Frederick, Harold Cox, Leroy Beverlin, Bob Walters, Jay Allen Moore, Kenneth Turner, Alan Furnish.



TRUMPETS—Margaret Demain, Jack Harsh, Bill Winbigler, Bill Rodekoph, Eugene Harper, Harry Bryant.



CORNETS—*Top row:* R. C. Fulton, Harold Tannebaum, John Beard, Bob Needham. *Bottom row:* Jackie Birk, Oscar Pinsker, Harold Brundage, Bill Scott, Joe Blauw.



HORNS—Naomi Hartpence, Charles Comstock, Rosemary Coates, Bob Ecton.



CLARINETS—Bob Wright, Wayne Worland, Ed Clarke, Patricia Deering, Arnold Coppaken, Bob Twin, Paul Sokoloph, Doris Westindick.



PERCUSSION—*Top row:* Betty Hurlley, Bill Kramer, Dolores Watson, Bill Fisher. *Bottom row:* James McKay, Mary Jane Henson, Donna Heath, James Simpson.



SAXOPHONE, BASS AND ALTO CLARINET—*Top row:* Leo Tivin, Kenneth Wever, Bill Zaner. *Bottom row:* Wayne Maddux, Vivian Fisher, Dorothy Curtis, Eleanor Bartlett.



FLUTES, OBOES, BASSOON AND CLARINET—Shirley Harvey, George Walker, Ruby Landes, Frances Sartori, Mary Neal Clarke, Betty Wangeman, Charles Davis.



MAJORETTES—Maree Rogers, Roslouse Yanco, Betty Dedman, Marilyn Ballinger, Peggy Ryan.

ORCHESTRA

Band Activities: Music Hall "On Our Way" Pageant; Variety Night; Christmas Assembly; Mid-Year Graduation; Assembly Greenwood School; P.-T. A. Founders Day Meeting; Kansas City Music Club; Solo Entries for State Contest; Spring Concert; Graduation (June); Spring Play.

Orchestra Activities: Football Games; Music Hall—Episcopal Church Convention; Parade—Armistice Day; Parade—American Royal; Basketball Games—Manual at Arena, Municipal Auditorium; President's Ball—Marching and Concert; Kansas City Inter-Scholastic Tryouts; Solo Entries for State Contest; National Contest, Region Nine; Open House; R. O. T. C. Circus; Spring Concert; Edison Hall—American Legion Concert; Kansas City Music Club; P.-T. A. Meetings.



Wilfred C. Schlager

Orchestra Officers: Secretary—John McCannon; Treasurer—Mary Neal Clarke; Librarian—Martha Long; Assistant Director—James Lerch.

Band Officers: Secretary—Shirley Harvey; Treasurer—Jack Shepp; Librarian—Martha Long; Quartermaster—Bill Dunn; Stage Manager—Bill Myers; Assistant Directors—Harry Bryant, Frank Eby; Drum Major—J. Allan Moore.



VIOLINS, GIRLS (Continued)—*Top row:* Kay Gallagher, Lois Liese, Emaline Miller, Helen Behnke, Martha Long. *Bottom row:* Betty Chaitman, Irene Carswell, Mary Bostic, Charles Hahn, Bernard Eremerman, Dale Eubart.



BRASSES—*Top row:* Jack Harsh, Harold Tennenbaum, Grace Willis, Ralph Wyss, James Stallings, Paul Taylor. *Bottom row:* Rosemary Coates, Naomi Hartence, Charles Comstock, Bob Ecton, Bill Wiley, Bob Wirth.



PERCUSSION—James Simpson, Don Saunders, Bob Wiley.



VIOLINS, BOYS—*Top row:* James Lerch, George Allen, Leroy Mosby, John McCannon, John Johnson. *Bottom row:* James Frederick, Bob Harris, Frank McGowan, Marvin Hammer, Milton Pesch.



BASSES—Jack Shepp, Rosetta Welliver, Shirley Gippner, Don Keltner.



CELLOS—*Top row:* Kathrine Johnson, Roy Merritt, Mary Jane Rugel. *Bottom row:* Betty Rice, Mary Elizabeth Sneary, Shirley Schuerer.



WOODWINDS—*Top row:* Jay Allen Moore, J. C. Landen, Charles Davis. *Bottom row:* Lillian Niebrugge, Mary Neal Clarke, Ruby Landes.



VIOLINS, GIRLS—*Top row:* Lois Liese, Kay Gallager, Helen Behnke, Martha Long. *Bottom row:* Betty Chaitman, Irene Carswell, Mary Bostic, Charles Hahn, Bernard Eremerman.



Dick Brown, Managing Editor; Robert Baker, Assistant Managing Editor; Beverly Bash, Business Manager; E. L. Salmon, Journalism Instructor; J. I. Hayes, Photography Instructor.

CENTRAL



Paul Morris
 Charles Johnson
 Marguerite Heinze
 Jack Jarvis
 Nada Ruth Ferney
 Norman Wright
 Stuart Thompson
 Don Nielson
 Art Thompson
 Bill Mullarky
 Bob Bottenberg
 Bill Ayres
 James Watkins
 Neva Test
 Gordon Thomas
 Doris Stalnaker
 Edith Robbins
 Shirley Peltzman
 Earl Beiser
 Shirley Wright
 Jolora McCarty
 Dorothy Jean Fowler
 Jean McNamee
 Bob Wilson
 Harold Beatty
 Loren Fitzhugh
 Marilyn Williams
 Harold Sandy
 Joan Lane
 Ralph Passman

First Page Editor
 First Page Editor
 Second Page Editor
 Second Page Editor
 Asst. Second Page Editor
 Third Page Editor
 Third Page Editor
 Asst. Third Page Editor
 Fourth Page Editor
 Fourth Page Editor
 Asst. Fourth Page Editor
 Editorial Editor
 Special Page
 Home Room Editor
 Home Room Editor
 Lil Lyre Editor
 Lil Lyre Editor
 Personnel Manager
 R. O. T. C.
 Head Typist
 Asst. Typist
 Fashion Editor
 Exchange Editor
 Librarian
 Advertising Manager
 Circulation Manager
 Asst. Circulation Manager
 Mailing Manager
 Art Editor
 Art Editor

Patricia Webb
 Harriett Rigdon
 Mary Neal Clarke
 Betty Dorrell
 Betty Nave
 Shirley Scheurer
 Evelyn Ford
 Darlene Swan
 Marthetta Hooper
 Bob Wren
 Fern Bartlett
 Harley Cox
 Betty Hamilton
 George Allen
 Ed Schmidt
 Leon Myer
 Mary Sneary
 Shirley Stock
 Rosalee Lancaster
 Patsy Partin
 Elsie Margolin
 Roslouse Yancey
 Paul Rinsland
 Connie Persky
 Mary Judge
 Paul Davis
 Milton Brockhouse
 Jean Trautwein
 Jack Howell
 Mary Meyer

First Page Editor
 First Page Editor
 Asst. First Page Editor
 Second Page Editor
 Second Page Editor
 Asst. Second Page Editor
 Third Page Editor
 Third Page Editor
 Asst. Third Page Editor
 Fourth Page Editor
 Fourth Page Editor
 Asst. Fourth Page Editor
 Editorial Editor
 Copy Editor
 Art Editor
 Special Page Editor
 Personnel Manager
 Head Typist
 Exchange Editor
 Librarian
 Home Room Editor
 Asst. Business Manager
 Bookkeeper
 Advertising Manager
 Circulation Manager
 Head Make-Up Man
 Asst. Press Man
 Asst. First Page Editor
 Centralian-Luminary Photographer
 Mailing Manager



LUMINARY

Dick Parsell, Editor-in-Chief; Ted Hanske, Managing Editor; Ann Gubera, Assistant Managing Editor; Hazel Jones, Business Manager; A. E. Harley, Printing Instructor.



Marilynn Williams,
Editor-in-chief



Joan Lane,
Business Manager

THE CENTRALIAN STAFF

HAROLD SANDY,
Assistant Editor-in-chief

DON NELSON,
Publicity Manager

NADA FERNEY,
Editor for Clubs and Organizations

ROSALIE LANCASTER,
Bookkeeper

MARGUERITE HEINZLE,
Identification Editor

MARJORIE REICH,
Junior Member, Business Staff

JOE BLAUW,
Boys' Senior Editor

IVALAH BAGBY,
Junior Member, Business Staff

EVELYN FORD,
Girls' Senior Editor

MARY MARGARET
McGOWAN
Sophomore Member, Business Staff

BOB BOTTENBERG,
Boys' Sports Editor

DON KRAFT,
Photographer, Luminary and
Centralian

MARGIE LEE JACKS,
Girls' Sports Editor

TOMMY GREENEN,
Photographer, Luminary and
Centralian

BONNIE WHITTAKER,
Typing Editor

BOB NELSON,
Photographer, Luminary and
Centralian

ROSLUISE YANCEY,
Index Editor

ED SCHMIDT,
Art Editor

LARRY FITZHUGH,
R. O. T. C. Editor

ELAINE WILLIAMS,
Art Staff

JIMMY WATKINS,
Mid-year Senior Editor

CHARLOTTE WALKER,
Art Staff

MR. E. L. SALMON,
Adviser

WAYNE NUSS,
Art Staff

MISS CAROLINE L. LEWIS,
Adviser

STANLEY LOUIS,
Art Staff

MR. J. IVAN HAYES,
Adviser

KENNETH SMITH,
Art Staff

MISS VIRGINIA OLDHAM,
Adviser

MISS COAH HENRY,
Adviser



...AND HOW THEY WORKED

Top row: Because the editor-in-chief was four feet eleven (Marilynn Williams) . . . Marilyn Ballinger and Ed Krekel win the Centralian dance contest . . . Joan Lane hard at work . . . Third row: Dancing in the cafeteria, during the Centralian campaign . . . Second row: Harold Sandy, Roslouse Yancey, and Larry Fitzhugh (standing) also hard at work . . . Bonnie Whitaker, Marilyn Williams, Larry Fitzhugh, Nada Ferney, and Roslouse Yancey pasting the Thalian panels . . . Bottom row: Don Kraft and Don Nielson at the microphone, Joe Rodier at the bass, Chuck Nelson at the drums . . . dancing in the cafeteria, Shirley Peltzman and D. D. Raines in the foreground . . . Norman Wright, Marilyn Williams, and Bob Bottenberg finish the Jubilee panel.



Left to right: J. Rusk, M. Sneary, C. Nelson, B. Stahl, B. Snyder, E. Meng, B. Chaitman, V. Swaljie, H. Kupperman.

CENTRAL LIBRARY

Our Central Branch library is the second largest in the city. Its two departments, juvenile and adult, hum with activity from 8:15 in the morning to 9:00 at night. On its shelves are 30,000 books, most of which are in constant circulation. With Miss Annadele Riley, the Branch Librarian, there are seven professional librarians, one clerical assistant, and six student workers. Our library is the cultural center of the school life.

Left to right: G. McCoulogh, Miss Mumm, B. Shannerman, V. Hennessey, L. Keller, B. Carroll, Miss Riley.



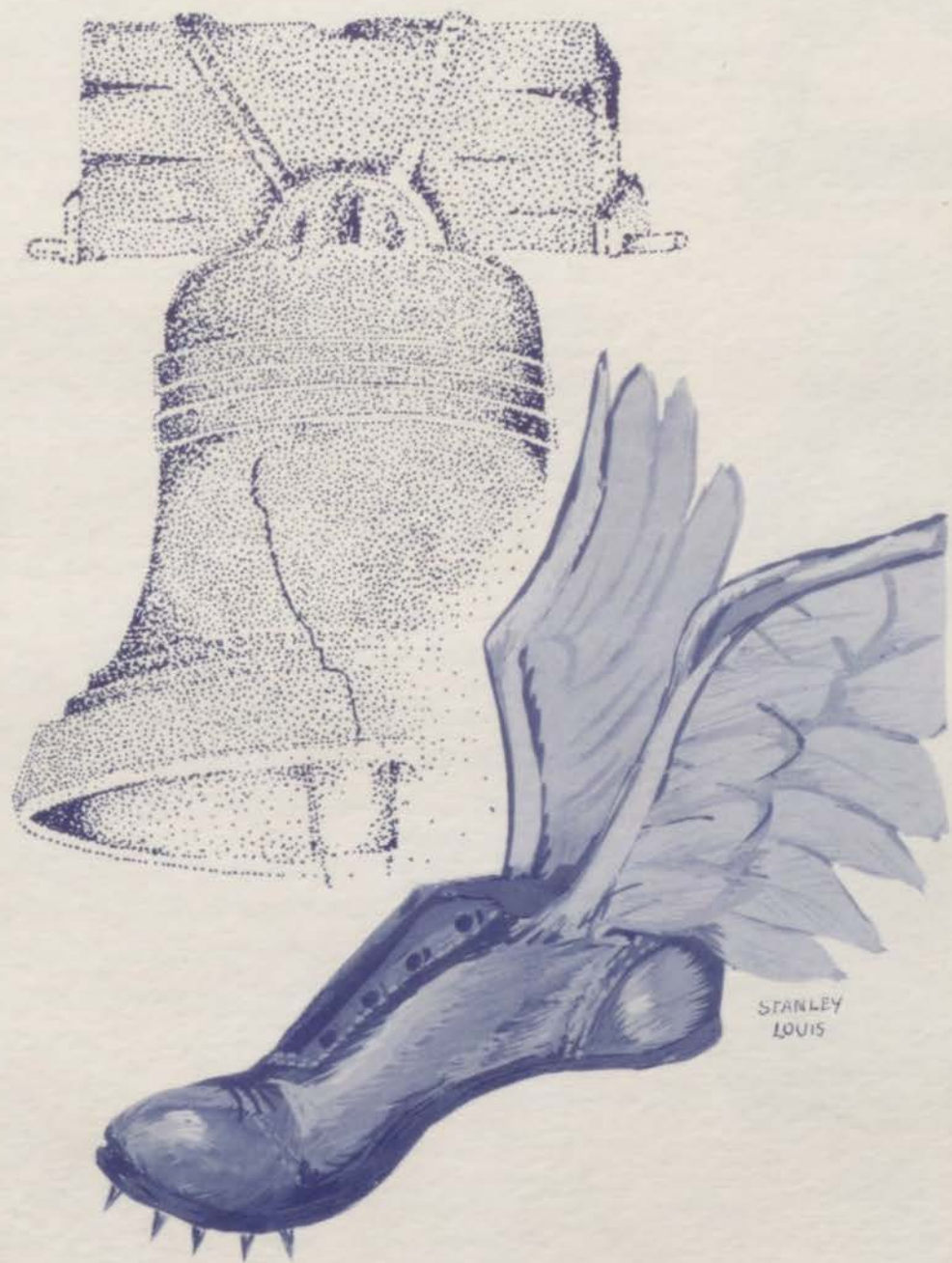

ALL AMERICAN ATHLETICS

FOOTBALL

Verifying pre-season dope, the 1940 Blue Eagle squad again brought home a championship to Central. Around five returning lettermen, Coach Slaymaker built a fast and powerful team, which finished with a record of six victories and a lone defeat. After the first few weeks of hot, autumn practice began to have its conditioning effects, the squad settled down to the serious business of skull practice and dummy scrimmage and punting drills. And with the practice came the realization that this year's team would be hard to beat. Still not in top form, but with a determination to avenge last year's defeat, the Eagles journeyed into Kansas where they met the Wyandotte Bulldogs beneath the lights and . . . weight told the story. Surprising their heavier rivals with a quick offensive thrust, the Kingbirds picked up six points when Bud French raced 64 yards down the sidelines. But the Kansans' attack soon started clicking and with two bullet passes set the Eagles back on their heels when the second was caught in the end zone. Another counter was added as they again drove down the field after recovering a fumble. The powerful offense drove on to add still another touchdown, and the game ended with Central on the short end of a 20-12 score. But the experience of that first defeat proved invaluable throughout the season. Playing again at night, disaster threatened repeatedly during the first quarter as a powerful Rockhurst squad drove through the Eagle line in a series of fake spinners and reverses and more than once were within the shadow of the Central goal. Many brave hearts breathed a sigh of relief when they realized the linemen had everything under control and were almost assured of victory when the Eagle offense began clicking at the start of the second period. Alternating the ball, the Kingbird backs drove down to the twenty, from where French, on a well-executed reverse, stepped across the goal. A pass from Jerry Lewis to Jack Morris was completed in the end zone to give the Eagles a 7-0 lead at the half. By holding the Hawks scoreless in the second half, and by scoring again when Bob McDaniel intercepted a pass deep in Rockhurst territory, the squad definitely established itself as of championship calibre.

Page 104



Floyd McHenry

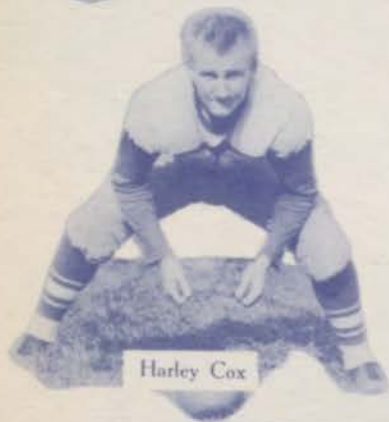

Harley Cox



Sam Gottlieb

Joe Allin

Herb Sorver

Captain John Matheson

Jack Hunt

Jerry Lewis





John Agnos



Jim Hesler



Bob Watson



Bob McDaniels



Bud French

Entering the Interscholastic race, the Eagles met and defeated East, their supposedly toughest opponent. Completely smothering the running and passing efforts of Gene Roberts, all-star fullback, the Central line opened up gaping holes to allow the backfield, led by Bob Watson to run rampant. The Eagles dominated play after Floyd McHenry blocked a punt early in the game on the Bear's 30. Scores were made in each of the first three quarters, and a fourth counter was added as the result of a 12 yard Lewis-to-Morris aerial. East's lone touchdown came on a concentrated passing offensive late in the last period. As the gun sounded, the score stood: Central 26, East 7. Another victory was added the following Saturday . . . when the Southeast Knights invaded the Central field. Again the Eagle line pushed aside all resistance in allowing our backfield to score once in the first quarter and twice more in the second. Still the powerful offense drove on, and, when Bob Wren took the pigskin on an end-around for the fourth counter after Chuck Ward's 66 yard fake spinner, Coach Slaymaker sent in the reserves to get some experience. But when the Knights blocked a punt to score later, back in went the regulars, and in the closing minutes they again drove down close to the Southeast goal. The final score again established the Eagles three touchdowns better than their opponent and put the Central team in the best physical and mental condition for the game with Northeast . . . which boasted the heaviest line of the league. But a repetition of the two other league encounters was in store the following week. Ripping the touted forward wall to shreds, the Eagles, led by French and Jim Hesler, scored three times in the second quarter and left the field leading 19-0 at the half. The Vikings showed more strength in the last half, holding the winners to a single counter.



Jack Stubbs



Bob Bottenberg



Joe Potter

Norman McIntyre and Bob Matheson not included in panel.

The high-flying Eagles were leading the league when along came the last place Paseo eleven and . . . thrilled the Pirate rooters while completely stopping Kingbird attacks during the first period with a tricky 5-3-2-1 defense. But some smart signal calling started the offense rolling in the second frame as the blue and white drove over from their own 22 yard line. Another six points was added



Protection while French passes

just before the half as the result of a 55 yard sustained drive. An inspired Paseo crew came back on the field with Gene Swyden throwing the pig-skin all over the gridiron. Some lucky breaks stopped the aerial attack, and when Morris intercepted a pass late in the fourth quarter, the game was over for the Pirates. Nossaman lugged the ball to the 17, where Watson carried it across on a double reverse. With the victory came the championship and more than a two week rest for the final game with Westport, . . . pre-season favorite. It was a cold and windy Wednesday afternoon that saw the Eagles stop the Tiger back, John Scanlon, in his tracks. Nine plays after the kickoff Central led 6-0. The invaders refused to be dismayed, and the remainder of the half was marked by a kicking duel, resulting from a strong defense, not only on the part of both teams, but by the wind and weather. Hot tea at the half helped no end, but still neither team could consistently gain ground by running, and numbed fingers merely deflected several good passes. Ward and Scanlon kicked the ball back and forth, mostly between the 30 yard lines. But kicks too can provide thrills, and when Ward fumbled an enemy punt, French came to the rescue. Scooping up the bounding ball, he raced sixty yards down the sidelines for the final score of the season. Two minutes later the gun barked the result. Central 13, Westport 0.



Jack Finley



'Butch' Nossman

Jack Morris

Jim Hagan

Chuck Ward

Bob Wren

Phil Ratcliff



Central had won the pennant, undefeated in league warfare. And the climax came when Jack Morris, John Matheson, Floyd McHenry, and Bud French received positions on the first team all-star, with Jack Hunt and Bob Watson placing on the second squad. So hats off to a team, not so big, but exceptionally powerful and fast. What's more, we can look forward to a team equally as good next year when five lettermen will return with plenty of material coming up from the championship second squad.

Three Horsemen



Central Opponents

Touchdowns	21	5
Tries for Point Completed . . .	9	3
Kickoffs	24	13
Punts	32	41
Distance of Punts	1078	1159
Average Punt Yards	34	28
Forward Passes	45	96
Forward Passes Completed . . .	11	33
Yards, Gained Forward Passes .	190	412
First Downs	67	47
Fumbles	10	10
Fumbles Recovered	10	7
Penalties	19	9
Distance of Penalties	205	65
Yards, from Scrimmage	1615	813
(Including Passes)		

INTERSCHOLASTIC LEAGUE STANDINGS

	W.	L.	T.	Pts.	Pts.	O.P.
Central	5	0	0	1,000	110	13
East	3	1	1	.700	53	58
Northeast	2	2	1	.500	20	39
Westport	2	3	0	.400	39	32
Southeast	1	4	0	.200	31	73
Paseo	1	4	0	.200	39	65

Off-tackle against East



Coach Slaymaker



First Team

Peg Ryan



Cheerleaders



Student Manager,

Anderson



Award Assembly



Second Team



Coach Lockridge

BASKETBALL

Coming in off the football field, some of the lettermen joined with others already hard at work in the gymnasium to prepare for the coming basketball season. With a copious supply of returning lettermen, prospects looked bright indeed. Guarding, free throws, set-ups, passing—all the fundamentals were drilled over and over again. Then came strenuous hours practicing teamwork and after that more drill on fundamentals. Came Christmastide, and the early snows found a fairly definite first team lining up. Herb Sarver, Bud French, Harry Lewis and Chuck Ward worked at the forward spots while Sam Mazon, Jack Morris, Jim Hesler, and George Rimel were at the guard positions, and Floyd McHenry and John Brosnahan held down the important center jobs.



McHenry Goes Up

Push Shot

The team had not really found itself when the Ward Cyclones crossed the state line to win a thriller, 30-26. But three other battles during the Christmas holidays sent our interscholastic league prospects booming as the Eagles set down a smaller Pem-Day team 39-16, and outclassed Rockhurst and William Chrisman by 33-21 and 33-24 scores. Another week of practice, and rumors around the circuit said that the race would settle down to the Eagles, Northeast, and the unknown quantity of Westport.

Meeting in the Municipal Auditorium for the first round of interscholastic play, the Central boys faced an inexperienced Southeast team. A record was established in the first game of the afternoon as the Eagles dropped in point after point to roll up an amazing total of 50 points. McHenry led the scoring with fifteen while French and Sarver followed with ten and eight to establish the highest score ever made in an interscholastic league contest.

The next game with East got off to a slow start, but led by Sarver, the Kingbirds nicely downed a shorter East team 32-15. Our height and good defensive play held down the Bear's score. This game marked the end of the high school careers of Herb Sarver, Jack Morris, and Chuck Ward—two regulars and a top-notch reserve. The extent of the damage done by the loss of these mid-year graduates was disastrously shown the following week.

Sam Mazon

Jack Morris

Jim Hesler

John Brosnahan

Herb Sarver





Cramer Sinks a Free Throw

The Manual affair seemed like the tale from the story book with twice the excitement. Central got off to a good start and led by several points at the end of the half. But a determined Manual quintette came back on the court and the fourth quarter opened with the red team leading 27-26. From there on out the lead see-sawed back and forth until, with a couple of minutes to go, Central led 30-29. The play went from one end of the court to the other, but each time a shot was made by either team the ball seemed to roll tantalizingly around the hoop and fall

outside. Two fouls were called on Manual—we missed one. Again play—the score tied—and in the midst of the furious foray another foul was called. Twelve seconds remained, when McHenry sent the winning point through the hoop. Everyone was in a state of collapse except Coach Guemple, who realized something had to be done in a hurry to bolster our weakened defense.

The Eagles drowned all the prophecies of their critics when they came through the following Friday with a 46-25 win over Northeast. It looked as if the Manual scare had just been an "off" night for the Blue and White, and almost everyone was again willing to accept Central and Westport, who had not yet lost a game, as virtual co-champions.

But came the unexpected. With a water tight defense the Paseo Pirates defeated the Eagles. Everything went wrong! The shorter Pirate forward completely outplayed and outjumped and outran the Eagle aces. Out of nineteen free throws Central hit only seven. Most discouraging was when McHenry, leading league scorer, fouled out at the end of the first half after failure to make a point. The Eagle aces couldn't hit the basket from afar, and they couldn't penetrate Paseo's man-to-man defense. The Pirates could shoot from anywhere on the court and split the meshes, it seemed. That 39-29 defeat was a heartbreaker—and it left Westport, undefeated, in possession of first place.

The chances of a championship tie were kept feebly alive the following week as our high-scoring but weak-defensive Eagle crew edged out a 39-35 victory over a fighting Southwest squad.

If we could win the next game with Westport, we would tie them for the title. But we didn't. Led by Kirk Albright, Bert Hall, and John Scanlon, the Tigers rolled in 34 points to our 22 to take the game and capture undisputed possession of the crown.

News came the following Sunday that Floyd McHenry, leading scorer of the league, and Bud French, who was third highest, had received positions on the mythical all-star five.

As second place holders, the Eagles were sent to St. Louis to play the second place team of the interscholastic league there. With fast play and a good defense, the Blue and White was again held aloft—Central 34, Beaumont 27.

Harry Lewis

Floyd McHenry, captain

George Rimel

Bud French





Manual Game

The prospects look good for next year, too. With all-star French and lettermen Welsh and Cramer, Coach Frank Guemple has a good nucleus around which to build an experienced team.

FINAL LEAGUE STANDINGS

Team	W	L	Pct.	P	OP.
Westport	7	0	1.000	232	145
Central	5	2	.714	249	202
Northeast	4	3	.571	164	192
Southwest	4	3	.571	172	175
Manual	3	4	.429	172	166
Paseo	3	4	.429	160	166
East	2	5	.286	138	162
Southeast	0	7	.000	168	247



Coach Guemple

John Agnos

Chuck Ward

Bud Welsh

Hal Cramer





Jarman puts the shot



Hundred yard dash start



Hesler broad jumps

TRACK

Indications seem to point to a successful track season at Central. With a supply of six returning lettermen from the squad of a year ago, versatile Coach Slaymaker will have experienced boys around which to build a potentially high point-making team. Hitting the cinders about the middle of March, all good prospects have had time to round pretty well into shape, but it will take some stiff competition to show what this 1941 squad can really do.

The Blue and White started off the season in fine style when the relay team took first place in the annual A. A. U. meet in the Municipal Auditorium. Bob Wren, running in the sixty yard dash, handily won that event.

The interclass meet soon followed, with the lettermen showing up well, as expected. In the dashes Bud French was second only to Bob Wren, the captain of this year's team, and there is a good chance some record may be broken before the season is over by one of these two. Jack Finley clears the bar at ten and a half feet consistently in the pole vault, while Bob Bura among others will carry our chances in the high jump. The 100 and 200 yard hurdles events should be well executed by reliable Floyd McHenry. "Mac" was one of the few consistent point winners on last year's squad. Although Joe Potter and Harold Sankey both return from 1940, there will be

some very tough competition before the starters in the quarter and half mile races have been decided. John Brosnahan, Bruce Goshorn, and Don Jameson all look strong in these events. Surprises are constantly coming up. Early in the season, Hal Cramer ran the 440 in 55.5 seconds, which is pretty near a record, and is especially noticeable as most of the members of the team round into top form only two or three weeks before the season closes.

Orville Jarman is coming along well in the shot put. He and Bud French, who heaved the sphere last season, should bring home some valuable points.

It looks as if this may really be the year for the Central track squad. With a good supply of lettermen, lots of experience and some promising talent, the Blue and White will undoubtedly make a heavy bid for the track crown.

The years come and go at Central, and as they do the fortunes of its teams go up and down. Boasting of a championship football team, a title contender in the basketball race, and good prospects for the track season, Centralites may well be proud of the record some members of their class have made.

French at five foot two



Finley, Wren, McHenry, Potter, French, Hessler



Coach and Captain Wren confer



INTRAMURAL

Under the capable direction of "Doc" Heischman, the gym classes have been able to carry out a well-rounded program. In his six years at Central Mr. Heischman has given the boy who, for various reasons, can't participate in interscholastic athletics a chance to enjoy recreation with others. The popularity of "Doc" and his classes is evidenced by the approximately 500 boys enrolled in the intramural program.

The season started with touch football. Champions of each hour met in after-school competition. The team captained by George Kornis won the championship. Ping-pong and basketball proved fully as popular. Campbell's junior-senior team won the honors in basketball. The coming of spring is accompanied by organized softball teams playing out on the asphalt.



GOLF TEAM—Bill Krause, Ted Wieland, Gene Duncan, Bill Troupe, B. B. Blackford.

GOLF

A lack of experienced men prevented the golf team from duplicating its 1940 championship, but under the able coaching of B. B. Blackford our boys captured third place in the city tournament held last fall between the high schools of Kansas City. Bill Troupe, captain and only returning letterman, placed second for individual honors, and the doubles team finished eighth in the state meet. This spring the team made up of Bill Troupe, Gene Duncan, Ted Wieland and Bill Krause has a good chance to finish first in the practice competition.

TENNIS

Despite a lack of experience, the tennis team of 1940 was able to capture second place in the tournament held on the public courts last fall. With a lone returning letterman, Sam Mazon, were teamed three other seniors and a single junior. He and Ray Howe held first and second spots for singles play, respectively, while Ray teamed with Ed Meng and Bob Haig with George Kornis for doubles play. Sam, who for three years has been in the tennis limelight here at Central, bowed only to Bob Hall of Westport in the final competition.

The team began practice last spring when boys from each high school in the city met in unofficial matches. These spring tournaments really mean nothing more than some experience for all who wish to try out and give Coach Nolan Alexander a good chance to look over prospective players. This spring one may see aspiring tennis players rounding into shape on the courts across the boulevard.



TENNIS TEAM—Ernie Bartlett, Ray Hay, George Kallis, Nolan Alexander, Ed Meng, Sam Mazon, Ray Howell.



Bethel Reimer

BASKETBALL



Managers



Peggy Grinnell

SNAPSHOTS

Top Row—PLAYDAY TEAM, Standing: Kamm, C. Keen, Burton, Demain, Rigdon. Kneeling: Jacks, Reimer, Sutcliff, Filkil, Bauman . . . ALL-STAR TEAM, Standing: Kamm. Kneeling: C. Keen, Reimer, Burton, Jacks . . . SENIOR TEAM, Standing: Rigdon, Ryan. Kneeling: Kamm, C. Keen, Reimer, Jacks . . . Middle Row . . . a basket! . . . JUNIOR TEAM, Standing: Lamb, M. Haley, Rhodes. Kneeling: Burton, Spear, Demain . . . SPOHOMORE TEAM, Back Row: O. Keen, Schrantz, Lahmon. Front Row: Johnston, Glazier, Raccuglia . . . JUMP! . . . Bottom Row: Matheson, Wager, and Filkil . . . AFTER THE GOAL . . . Rigdon following through . . . Did it go in?





Wanda Turpin

INTRAMURAL



Managers



Wanda Frost

SNAPSHOTS

Top Row—SOPHOMORE TEAM, Back Row: Hill, Morris, Trautwein. Front Row: Tate, Berry, J. Simmons, Salander . . . ALL STAR TEAM, Standing: Rhodes, Lamb, Demain, Foster. Kneeling: M. Haley, Spear, Turpin, Frost, Dearing . . . SENIOR TEAM, Back Row: Foster, Turpin, Reimer. Front Row: Kamm, Frost, Dearing, Jacks . . . Middle Row, Turpin jumps for a high one . . . JUNIOR TEAM, Standing: Spear, Burton, Lamb. Kneeling: Rhodes, M. Haley, Demain . . . PLAYDAY TEAM, Standing: Turpin, M. Ryan, Wager, Foster, M. Haley, Bartlett, Phillips, Lamb, Matheson. Kneeling: D. Brown, Myerowitz, Rhodes . . . Herschberger playing badminton . . . Bottom Row: Filkil takes a set-up . . . Foster and Turpin . . . Spike it!!! . . . Anticipation.





HARRIETT RIGDON

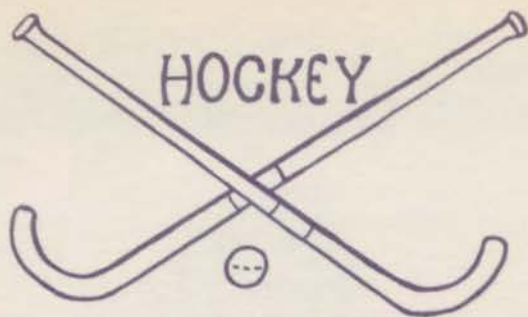

Managers



MARGIE LEE JACKS

SNAPSHOTS

Top Row: SENIOR TEAM: Top row: Reimer; Third row: Moore, Matheson, Grinnell, Jacks, Kamm, Frost; Second row: Bauman, Wager, Turpin; First row: Herschberger, Filkil. JUNIOR TEAM: Top row: Bryson, Lamb, Bruns, Third row: Fretz, Walker, Sanderson, Second row: Sutcliff, Myerowitz, Rhodes. First row: Haley, Davis. SOPHOMORE TEAM: Top row: Tate, Bowers, Burton. First row: Zarker, Westrope.

Second row: Goal guard ALL STAR TEAM: Top row: Myerowitz, Filkil, Kamm. Second row: Herschberger, Reimer, Bauman. First row: Mahr, Rigdon, Sutcliff, Haley, Jacks PLAY DAY TEAM: Top row: Filkil, Grinnell, Matheson. Third row: Myerowitz, Kamm, Miss Clayton, Jacks, Haley, Reimer, Davis. Second Row: Mahr, Rigdon, Walker, Moore, Fretz. First Row: Wager, Herschberger, Sutcliff, Bauman, Rhodes. Haley and Miss Henschel at Play Day.

Bottom row: Making ready for the game Rigdon and Jacks Rigdon and Reimer with Elmer the mascot Victory Strut, Bauman Still preparing for the game.



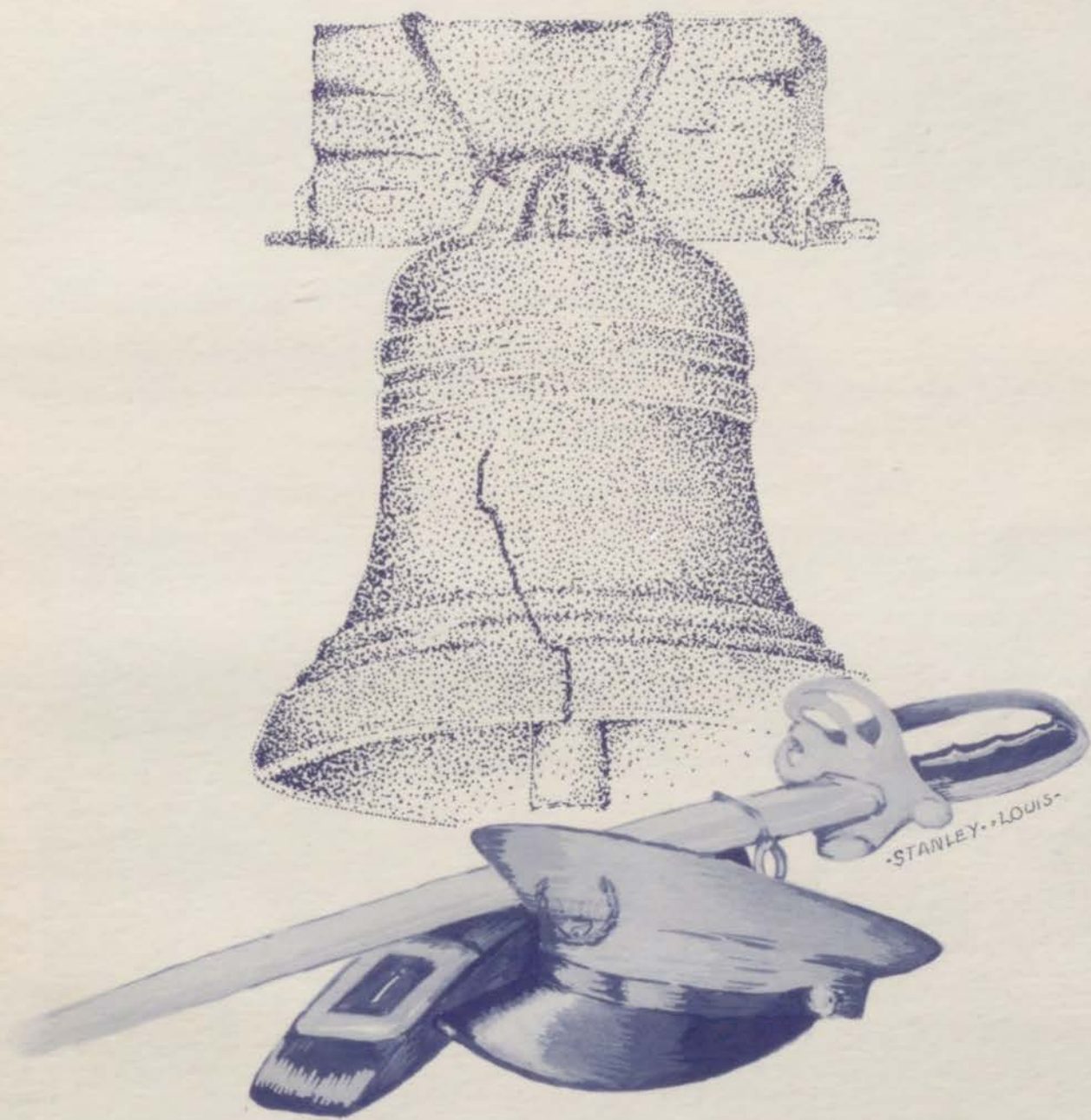

ROTC

R. O. T. C.

In September, 1940, the Battalion of Blue and White dusted out of moth balls, not only uniforms, but the theories and practices of R. O. T. C.

Competition sharpened the wits of contenders when tests were given to determine who would be commissioned as officers to undertake the responsibilities of leadership. When all was settled, the first promotion list of the year bore the following names as Second Lieutenants: H. E. Adams, Don Anderson, Dick Ballantyne, Earl Beiser, Phil Beiser, John Egelston, Lawrence Jaben, Jimmy Leavitt, Willis Lee, Bob Lemon, John McGuire, and Edward Rigby.

As 1940 showed promise of being a history-making year for Central, the R. O. T. C. struck out to contribute its part to the glory. They originated a new idea, the informal "Cadet Party." This experiment was a huge success and, added to the formal Ball of March 22, put the Army on the map socially.

In the test given to Cadet Majors, Howard Shryock came up to the hopes and expectations of the Central Battalion and was appointed to the coveted position of Cadet Colonel, to head the Kansas City Regiment January 31, 1941. In the meantime, Dick Ballantyne, John Egelston, Jimmy Leavitt, and Bob Lemmon had been promoted to the rank of Captain.

At the start of the second semester the need for new officers became apparent because of graduations and promotions. After careful selection John Egelston was made Major; H. E. Adams and Phil Beiser were made Captains; Bob Berry, Dan Bartlett, Bill Cosgrove, Bill Fetting, Larry Fitzhugh and O. T. Smith were promoted to Second Lieutenants. Larry Fitzhugh was made Battalion Adjutant.

On March 22 the R. O. T. C. held its annual formal "Hop," with a crowd of over one hundred couples dancing under red, white, and blue streamers to the strains of Les Copley and his swing band. The 1941 "Hop" was an occasion not to be forgotten. Beverly Bash was named as Queen; Ann Florance and Jean Trautwein, Aides.

Plans are now being made for the annual R. O. T. C. Circus and for Field Day. This book goes to press with a wish that their highest hopes may be realized.

Staff Sgt. Carl Spikes



Cadet Colonel Howard Shryock



TOP PICTURE—*Top row:* Sergeant Spikes, Colonel Howard Shryock, Major John Egelston. *Bottom row:* Captain Robert Lemon, Captain Richard Ballantyne, Captain James Leavitt, Captain H. E. Adams, Captain Phillip Beiser.

MIDDLE GROUP—*Rifle team—Top row:* Dick Hudson, Sergeant Spikes, Marvin Blakeman, Wayne Owens. *Bottom row:* Harold Browning, Alvin Pfaff, Bob Lemon, David Finke.

MIDDLE GROUP—*R.O.T.C. Hop—Top Row:* Captain Leavitt, Major Egelston, Captain Beiser. *Bottom row:* Ann Florance, Aide; Beverly Bash, Queen; Jean Trautwein, Aide.

LOWER PICTURES: Beebe Ellen Maine, Larry Fitzhugh, Harriett Rigdon, Tim Matthews.





Sergcant Spikes and Captain C. R. Herrmann

Colonel Howard Shryock and Lt. Colonel Irwin

COMPANY A

Top row: Pesch, Armstrong, Showalter, Jackson, Lawman, Kresse, Caudle, Fines, Lerner, Adelman, Press. *Fourth row:* Meinsen, Denner, Tehenbaum, King, Leader, Smith, Jackson, Dyer, Kline, Thomas, Stiers, Koenig. *Third row:* McCawley, Brady, Dollarhide, Pule, Vogel, Turpin, Kessell, Lovell, Ryan, Schwartz, Kingsbury, Wilson, Reed. *Second row:* Fox, Davidson, Lipken, Moore, Holmburg, Regan, Tolle, Boxberger, Byrne, Alber, Miller, Coleman, Stasi. *Bottom row:* Baum, Egelston, Sergeant Spikes, Jaben.

COMPANY B

Top row: Schoonover, Johnson, Unkefer, Stinson, Johnson, Bartlett, Flanagan, Quick, Sabin, Robbins. *Fourth row:* Baum, Frederick, Richtor, Luker, Blohm, Beadr, Comstock, Cates, Hoeschele, McClure. *Third row:* Hensley, Burcher, Stratmeir, Brown, Heuman, Campbell, Dyer, Tagtmeyer, Crossno, Rigby. *Second row:* Powell, Wiley, Suhr, Rittmaster, Finke, Beck, Sante, Kolb, McCay, Sante. *Bottom row:* Corp, Chryock, Lemon, Sergeant Spikes, Beiser, Beisel.

COMPANY C

Top row: Stahl, Anderson, Scavey, Thompson, Reid, Blakeman, Gordon, Piffaf, Lemmon, Northern, Vaughn, Morris. *Fourth row:* Thompson, Dolton, Bewick, Davis, Kuznetsky, Berry, West, Shouse, Dunn, Ditzler, Lerch, Gordon. *Third row:* Twin, Martz, Stanton, Wheeler, Shapiro, Hughes, Hudson, Long, Quisenberry, Counts, Hammer, Schanzer, Bangs. *Second row:* Johnson, Fitzhugh, Carduff, Hall, Fulkerson, Taylor, Kurs, Thompson, Perkins, Schock, Bloss, Benjamin, Oddo. *First row:* Wiley, Ballantyne, Sergeant Spikes, Adams, Anderson.

COMPANY D

Top row: Owens, Sayre, Fetting, Lawing, Hundley, Gubera, Browning, Showalter, Kessler. *Fourth row:* Matthews, Bates, Ferguson, Ban, Levine, Potter, Sherman, Marino, Samsel. *Third row:* Kaut, Fleenor, Modlin, Lehner, Deardorff, Cosgrove, Brackenridge, Cohen, Smith. *Second row:* Ribakoff, Carrol, Osburn, Frederick, Foub, Cohen, Crow, Brenner, Brown. *Bottom row:* Martin, Leavitt, Sergeant Spikes, Lee, McGuire.

OUR YEAR

By Bill Ayers

Listen, my children, and you shall hear
The story of Central's most glorious year,
A tale you'll remember, though you should arrive
At the ripe old age of seventy-five
And should many another tale hear.

It began in September when to Central there came
Brave lads and lassies to add to her fame.
They worked and they played when the time fitting was,
And ever they kept up a right merry buzz
As they toiled for Central's fair name.

The Student Council quite firmly said
By Norman Wright it would be led,
And the Luminary staff was organized
And all its members duly apprised
That Dick Brown was its head.

The mid-year class then elected Fell
And Activity tickets began to sell
As the Central Eagles preened their wings
And started out to do big things,
Which, later, we shall tell.

Before September's course was run,
Came the first pledge day with lots of fun.
Then Marilyn Williams won first place
In the All-American Centralian race;
Thus our year book was begun

Then the first cadet party of the R.O.T.C.
Was held in October with gusto and glee,
While Open House, held in bleak November,
Was a sight that we shall all remember,
Such a jolly crowd to see.

Then the Central Eagles soared to fame,
And "champs" became in more than name,
While four pairs of eyes with joy did beam
When they were chosen for the All-Star team
As masters of the game.

By the mighty seniors the Ohio test
Then was taken without much zest.
And senior class president Beverly Bash
Was soon elected by all the class
Since to them she seemed the best.

Our mid-year graduation class
Did in K. C. the rest surpass;
While Shryock, colonel of the R.O.T.C.
And Eggleston a major came to be
Through tests which they did pass.

At the Girl Reserves' well sponsored dance
All Centralites did gaily prance.
With Pledge Day's joy but lately fled
Dick Brown became Student Council head
By merit, not by chance.

Parsell became then mighty chief,
The Luminary to keep from grief.
The annual H-Y dance was held,
Which gloom and somberness dispelled
In a session all too brief.

The Centralian campaign its goal did pass
With Nelson's band to give it class.
With the goal of seven hundred topped
Doris Stalnaker just couldn't be stopped;
Other salesmen she did surpass.

The basketball team did second place land
And did valiantly 'gainst Beaumont stand;
On the All-Star team they placed two men,
French and McHenry, more power to them!
They earned this honor grand.

Now the high schools all of our K. C.
Chose Johnson student mayor to be,
While councilman for one proud day
They voted McHenry to be OK.
The first district his to be.

Then came the hop of the R.O.T.C.
And Beverly Bash the queen was she,
With Florance and Trautwein each an aide
A beautiful trio they surely made
As one might ever see.

The Centralian staff now seized the chance
With the salesmanship class to give a dance.
And Central's track team did compete
With the other schools at the City Meet,
Central's glory to advance.

The very first Central Prom was held
And for gayety was ne'er excelled.
"Spring Fever," then was our fine spring play
With laughs well remembered for many a day,
As sadness it dispelled.

And now with yells and "slam" songs loud,
"Intersociety" drew a big crowd,
As each club tried with vim and zest
To wrest the laurels from the rest
And stand as victors proud.

The grand finale now is at hand
With graduation's merry band;
Five hundred seniors proudly march
Upon the stage and stiff as starch,
To sit in glory grand.

And so, my children you'll never hear
A tale of another such glorious year,
A tale of achievements, of honors, and fame,
That down thru the months to the students there came,
The students of Central, so dear.

AMERICA OF TOMORROW

It is the year 1955. The world is at peace. America, the world's democracy, is a country of happy, intelligent people. Charles Johnson, Missouri's boy senator, recently introduced a bill for decreased taxation into the Senate. It was passed unanimously. It has now gone to the House, where Dick Brown is backing it. Norman Wright, Washington correspondent for the Associated Press, keeps America informed of news of the Capitol. Marguerite Heinzle and Nada Ferney are private secretaries to prominent Senators and living in the East. Joan Lane is a commercial artist. Recently she got a contract with America's most popular woman's magazine to design the covers for the next twelve months. The editor is, incidentally, her old school chum, Marilynn Williams, whose recent marriage to a famous newsreel camera man surprised even New York's smartest columnists. Beverly Bash is married too . . . and has two small boys. Dick Parsell owns one of the country's largest insurance firms and Don Nielson is his star salesman. Jack Jarvis is co-starred with Pat Webb in a new movie. Both are quite successful in Hollywood. Jean Trautwein is happily married and is living on the west coast. Lucille Moore's name is quite often read in Maxine Meinen's syndicated fashion column, for she is a designer of women's clothes. Larry Fitzhugh has found Mickey Rooney's place in the sun, and at thirty he is still playing in the

Andy Hardy series. Harold Sandy is a college professor and Connie Persky is a member of the Central faculty. Bob Bottenberg is a sports commentator on the radio, and Stuart Thompson, a movie director, was recently voted one of the nation's ten best dressed men. Floyd McHenry was a member of America's track team which took top honors in the recent Olympics. Howard Shryock is the young Secretary of War, just added to the cabinet. Florence Patton has just sold the movie rights to her best seller to producer Bill Scott. Bob Baker is manager of a rubber plantation in Timbuktu. Don Kraft is still a newspaper photographer, and some of his pictures were recently voted among the fifty best news shots of the year. Harriet Rigdon and Roslouse Yancey were both married within two years after graduation. Darlene Swan is Central's only contribution to the Broadway stage. She has the lead in Shirley Wright's latest play.

Not all Centralites have gone so far from home, however. Hazel Jones is personnel manager for one of Kansas City's leading department stores. There are rumors that she will be married soon to one of the city's outstanding lawyers. Evelyn Ford is the woman's page editor of the Kansas City Star. Edith Robbins is the registrar at Central. All Centralites are happy and prosperous Americans. Because of the early training at Central, they have followed tradition and have Star-Spangled futures.

INDEX

Aristonian Literary Society	70
Army Companies A, B, C, D	120
Army Heads	119
Army Hop Queen and Aides	112
Art Club	82
Band	94
Basketball	109, 110, 111
Boys' Hi	83
Calendar	121, 122
Central Emerson Club	75
Central Franklin Club	75
Central Jefferson Club	77
Centralian Staff	100, 101
Central Webster Club	71
Centralian Staff	100, 101
Chorus	96
Contents	11
Delphian Literary Society	76
Drama Class	97
Engineers' Club	85
Faculty	62, 63
Football	104, 105, 106, 107, 108
Forum Club	85
French Club	84
Girl Reserves	80
Girls' Sports	114, 115, 116
Home Rooms	49-60
Index	123
In Memoriam	5
Intersociety Ratings	69
Intersociety Representatives	68
Intersociety Snaps	69
Jubilee	93
Junior Class Groups	45
Junior Class History	44
Junior Class Identifications	45
Junior Class Officers	44
Luminary	98, 99
Mid-Year Class History	40
Mid-Year Officers	40
Mid-Year Panels	41-45
Minerva Literary Society	74
National Honor Society	12
Olympians	92
Orchestra	95
Psychology Club	87
Senior Ballot	19
Social Science Society	86
Society of Literature and History	78
Sophomore Group Picture	46
Sophomore Identifications	46
Spring Play	92
Student Council	48
Tennis	113
Thalian Literary Society	72
To You	67
Track	113
Trouvere Club	83
Zoology Club	81

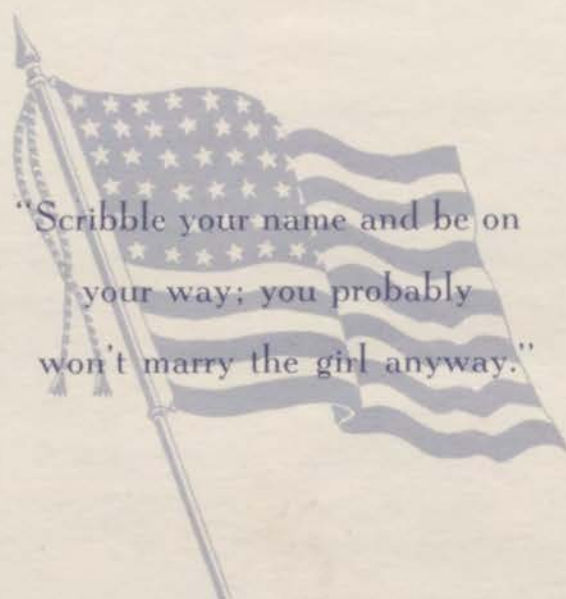

"Scribble your name and be on
your way; you probably
won't marry the girl anyway."

AMERICA . . .

. . . where the "Reds" are a baseball team; where, when a person dies, it is his own business; where there are two Thanksgivings and radio comedians are allowed to make wise cracks about the President and other officials; where the people have conventions instead of secret meetings; where a mass flight of airplanes means an air race, a volley of gun shots means a western movie is being shown, and an array of searchlights means a Hollywood premiere; where a blackout is caused by an electrical storm and a blitzkrieg is a final examination; where the people are content and quite sane . . .

. . . THAT'S AMERICA

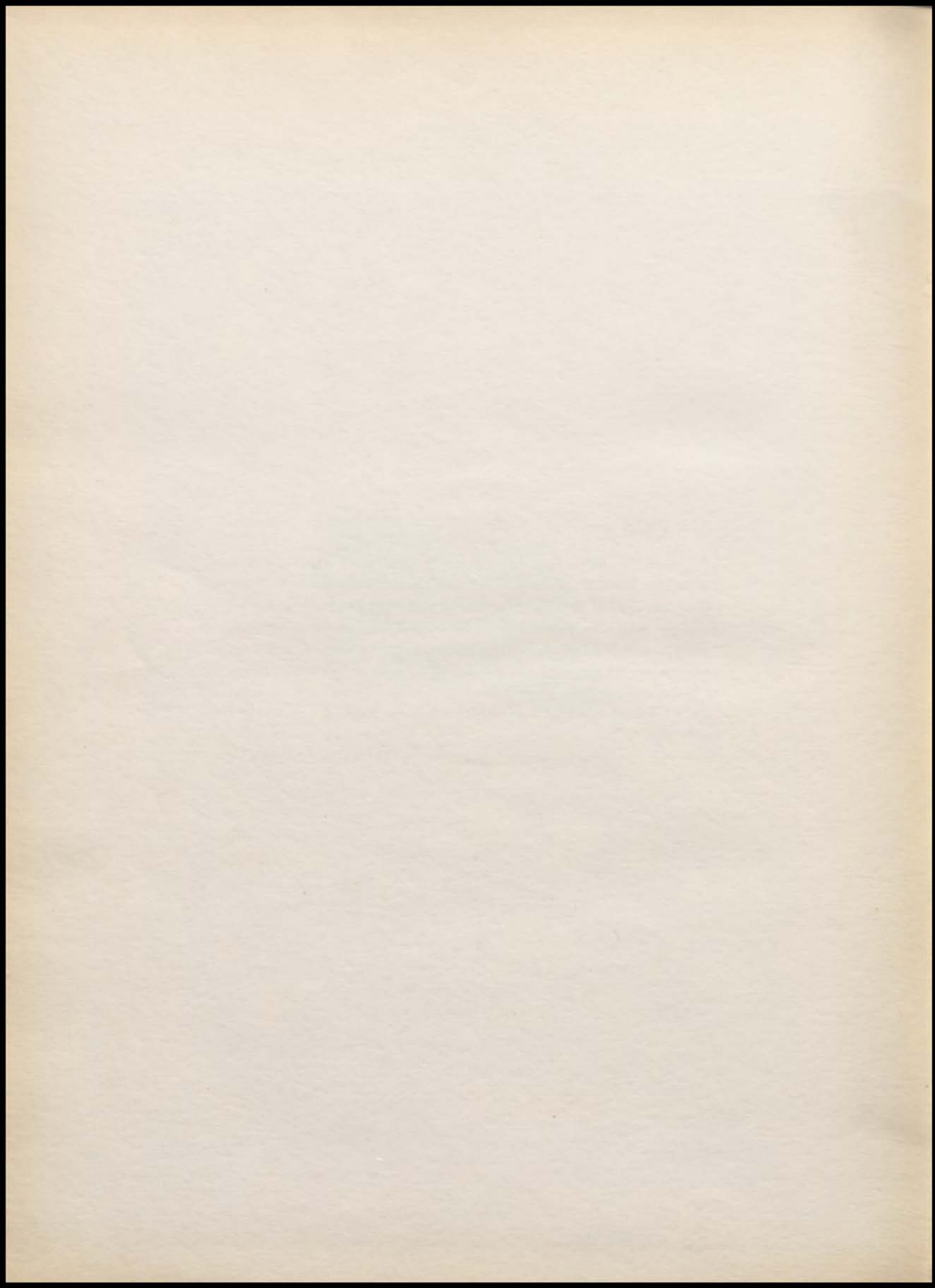

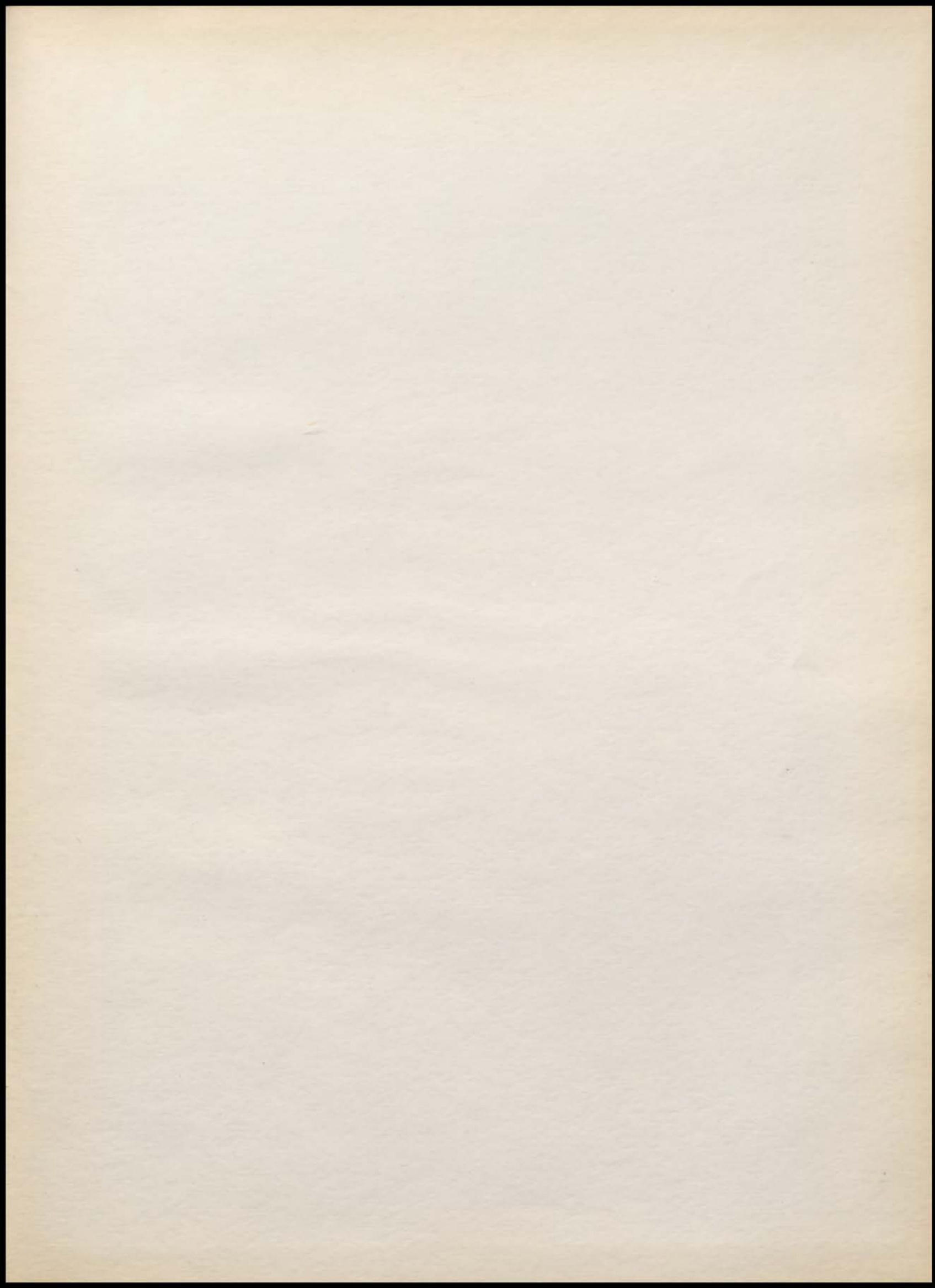

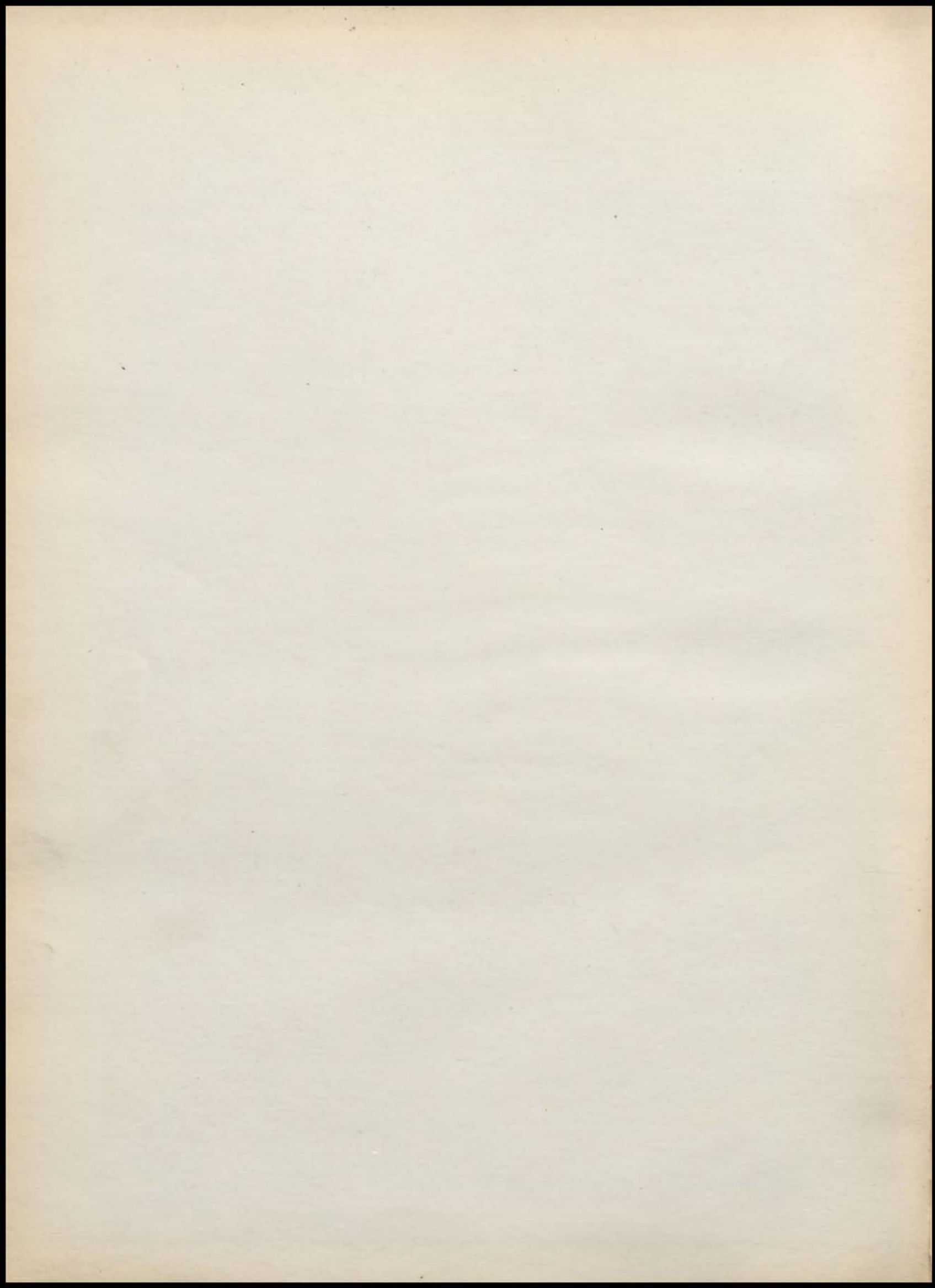

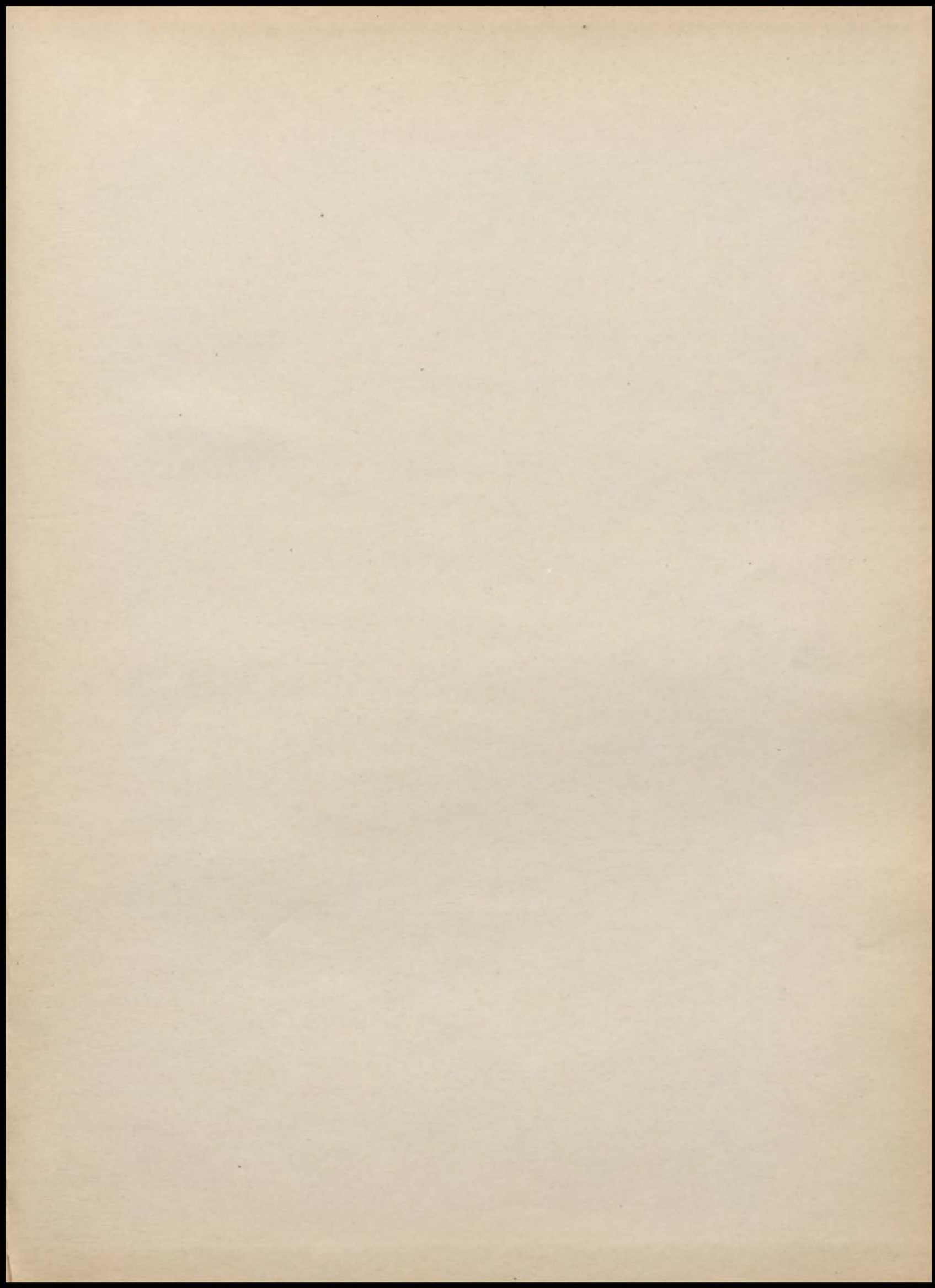

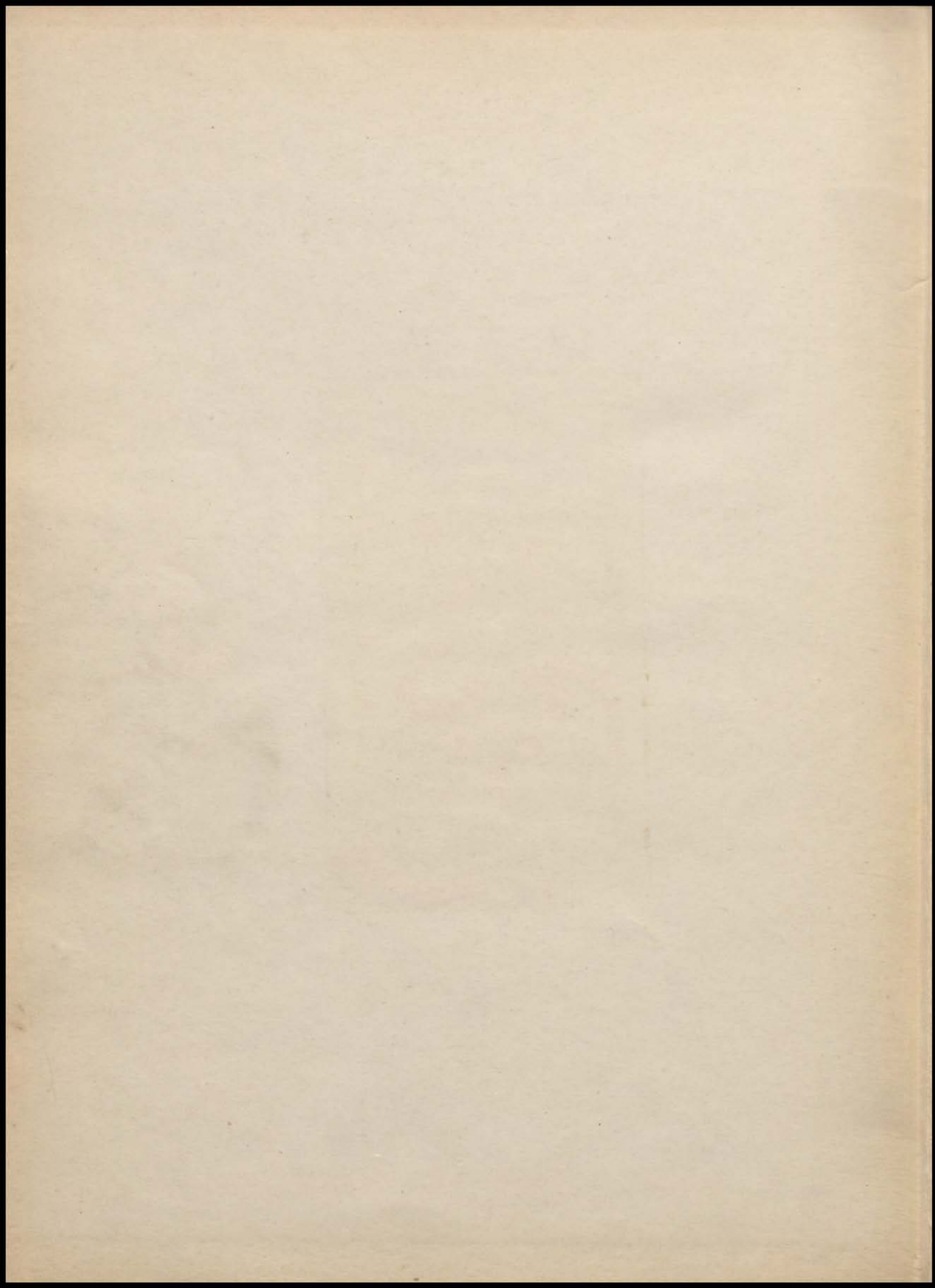

Kansas City
Public Library



Presented to the Library by
Central High School

