

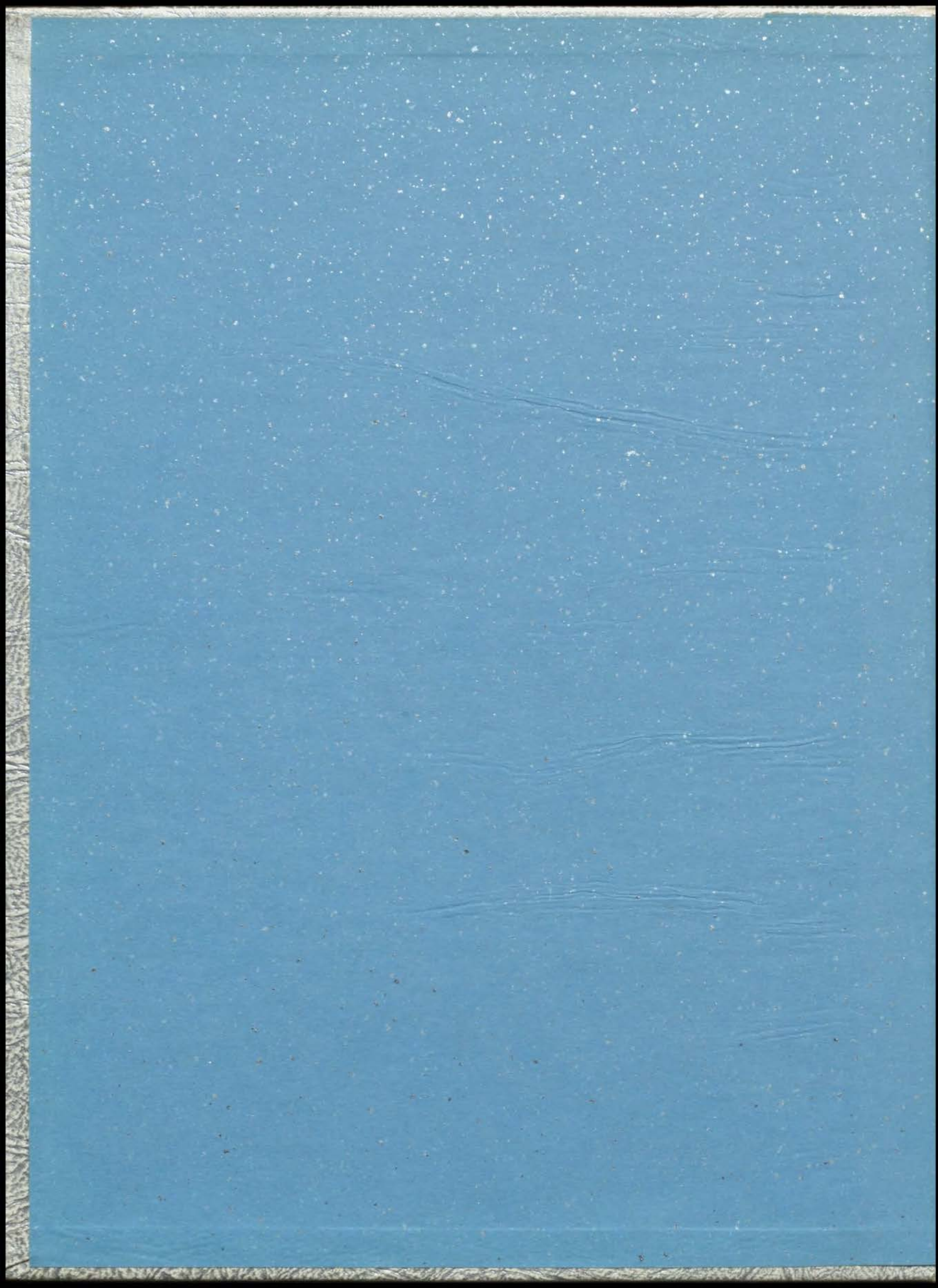

C  
E  
N  
T  
R  
A  
L  
I  
A  
N

1940

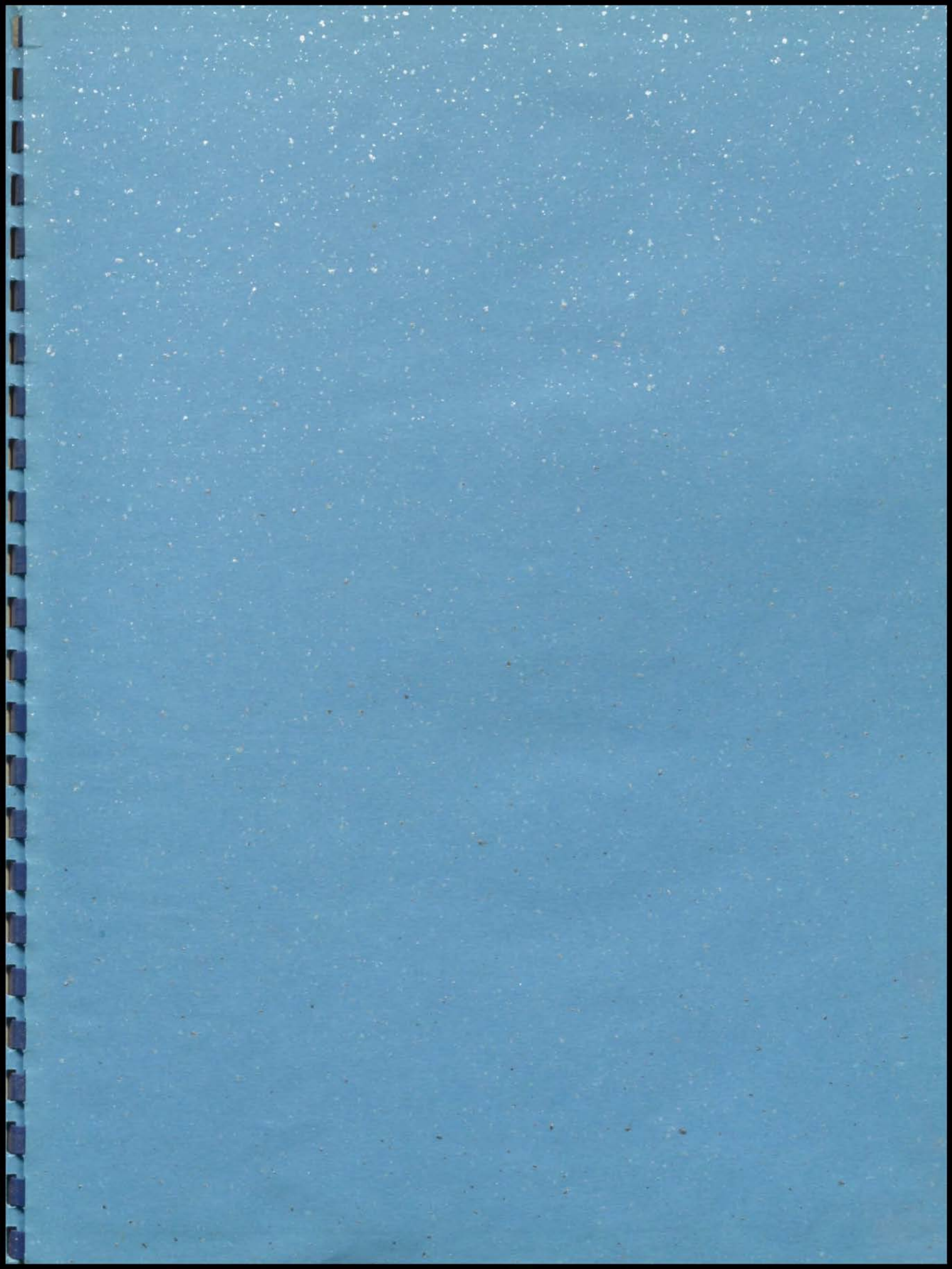



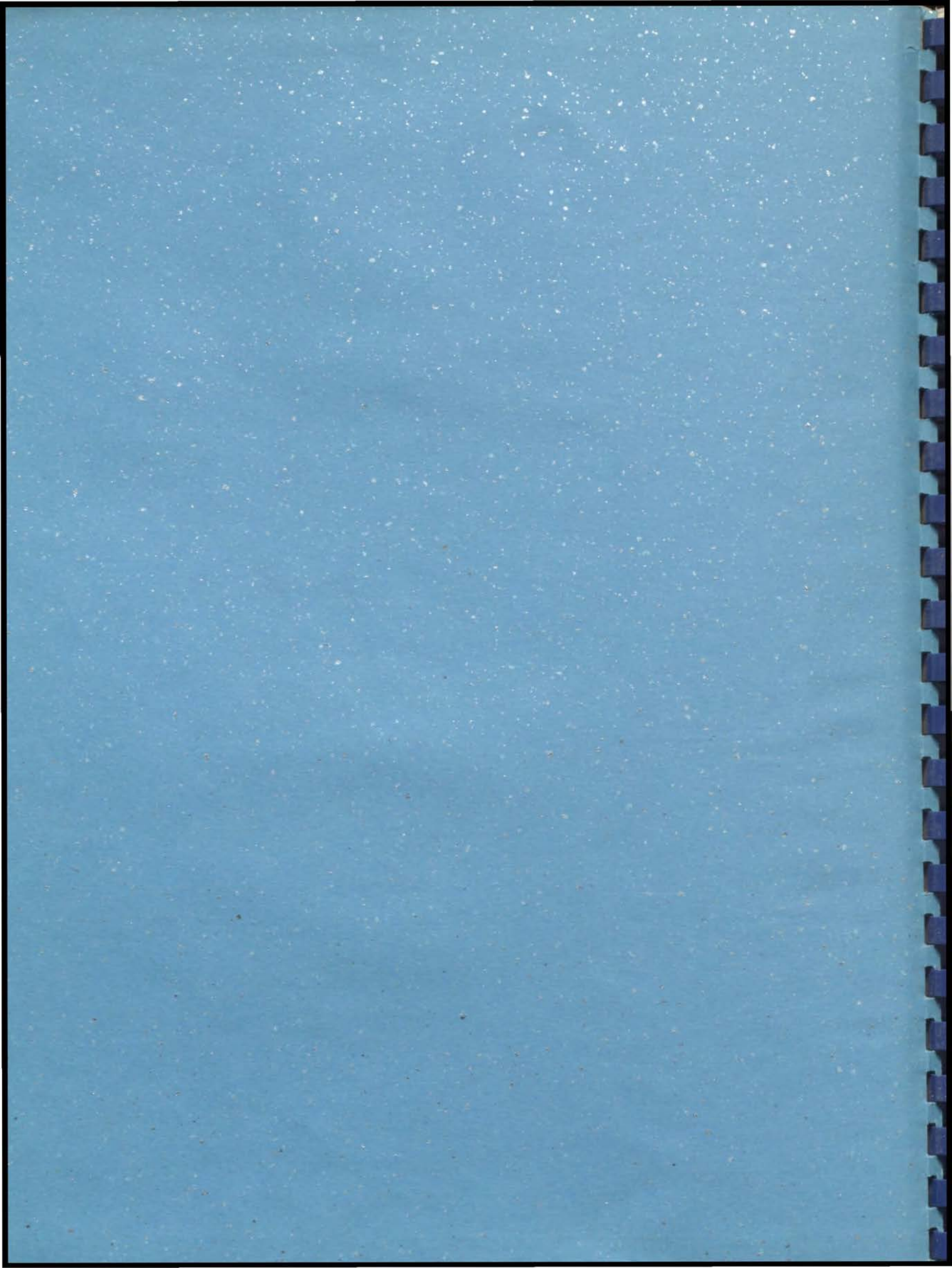



# CENTRALIAN

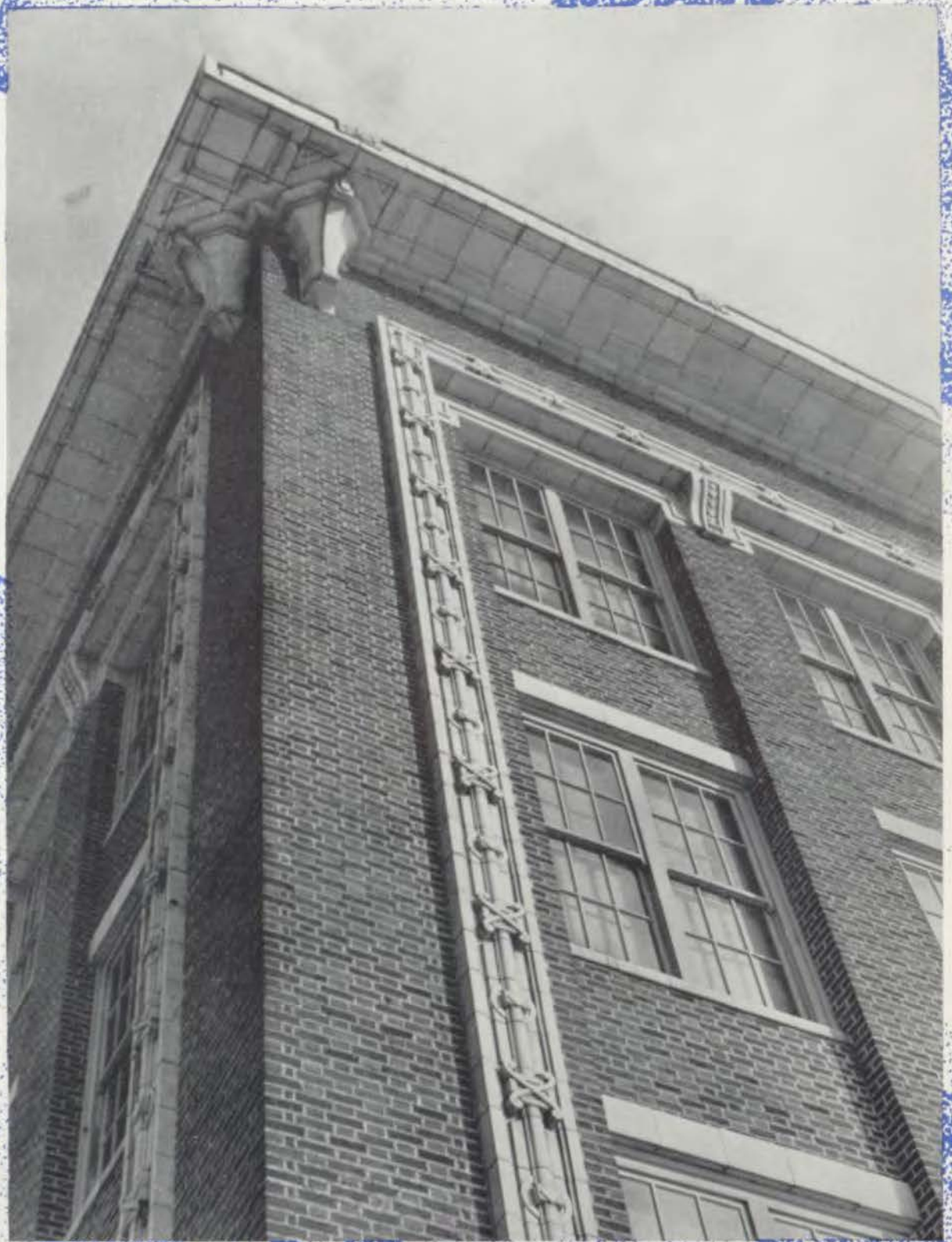

*Nineteen Forty*

# CENTRALIAN

*Presented by:*

GEORGIA FEIRING, *Editor-in-chief*

DONITA GIBBONS, *Business Manager*

FORTY-SECOND ANNUAL PUBLICATION

CENTRAL HIGH SCHOOL

KANSAS CITY, MISSOURI

By LAWRENCE LINTON

# FOREWORD

## THE LEGEND OF THE CENTRAL SPIRIT

A long, long time ago when Central was young, without tradition and void of support save her ambition and faith in life, she looked out upon a cheerless and discordant world; and while the teachers and parents dreamed dreams, the pupils had visions.

They had heard it said that the stars represent the highest reach of earthly ambition and that they symbolize our faith in life; and their hearts were saddened that our dull ears are not tuned to hear the music of the stars and that our eyes are not given the power to see the beautiful strands by their rivers and lakes. After much patience they discovered that it is on the wings of faith that we rise to catch the beauty and the fragrance of the forget-me-nots of the angels; that it is by faith that we reach the carpeted meadows of heaven where dwell the spirits of harmony, cooperation, and good will. They learned that life grows like that it feeds upon; therefore they visited the star land and sought an interview with the ruling spirit. They were graciously received by the Great Spirit of Good Will.

Upon being asked what they wished they trembled with the fear that they were asking too much. They wanted the Great Spirit to return with them to dwell at Central. The Spirit said that was not necessary since he had a better plan. He would appoint them to be his ambassadors to carry back to Central the spirit of harmony, cooperation, and good will to be duly installed by them through their daily behavior, as the spirit of Central; on this condition: that from year to year there should come to the Great Spirit an assurance that harmony and good will continue to be the leading spirit of the school.

It is the good fortune of the class of 1940 to be the ambassadors to relay the message of good will to the Great Spirit. And so with becoming modesty and truth the class submits its record. This record is gathered from various organizations, including classrooms, societies, councils, and the student body. It is a record of willing obedience, cooperation, and good will left with the school it loves.

## CONTENTS

### BOOK ONE

Aquila  
Nebulae  
Orbits  
Guiding Stars

### BOOK TWO

Perseus  
Aurora Borealis  
Mercury  
Mars

### BOOK THREE

Calendar  
Index



## In Memoriam



Miss Victor Ellen Levy, study hall teacher for the last two years at Central, who passed away on October 23, was a native of Missouri. She was educated in Warrensburg Teachers College and Missouri Valley College, and has been connected with the Kansas City schools many years, having taught in Greenwood, Benton, Irving, and Blenheim.

Although frail in body for the last few years, she always kept the interest of the school child at heart. She was patient with the pupils, thus enabling them to bring out the best that was in them.

Miss Levy had real humor and was able to appreciate and enjoy the wit of others. She was a person unusual in the versatility of her interests. Most of her time was devoted to teaching, but she possessed dramatic and literary ability and had taken part in many plays at the Resident Theatre.

Miss Levy was active in her church and she will be greatly missed there as well as in her school.

The death of this teacher, who gave such fine service for many years to the education of children, will be a severe loss to all who knew her.

Students at Central High were shocked to hear, the afternoon of April 4, that Albert Lipsey had died during the morning after only a week's illness. He had lived all his life in Kansas City, Missouri, having attended Horace Mann, Central Junior, and Central Senior high schools.

Since he was twelve years old, Albert had been a scout in Troop Number 61 and would have become an Eagle the week following his death, for he had passed practically all of his merit badges. As an outstanding leader of the organization, he had been a junior counselor and lifeguard at the Scout Camp in Osceola, Missouri, last summer. Al possessed the cherished claw of Mic-o-say, the highest honor a scout can achieve. He was a regular member of the Sunday school and congregation at the Keneseth Israel Beth Sholom Synagogue.

Albert was looking forward to commencement. He had been a popular member of the Senior Class and had formed lasting friendships. His classmates will long remember him for his sterling qualities of character. His was the type of young person that is dignified, yet friendly; quiet, though enthusiastic; unobtrusive, yet influential.



# BOOK ONE

Aquila

Nebulae

Orbits

Guiding Stars



TA GOB S

Oh, Brentano! How richly are we compensated for our incessant toil in scientific research. The greatest discovery of the age—Central High School! Look, Apuleius, how like gods and goddesses the occupants appear. Indeed, my good Brentano, we have discovered a marvelous wealth of culture and the source of the long-sought-for moral philosophy of life.

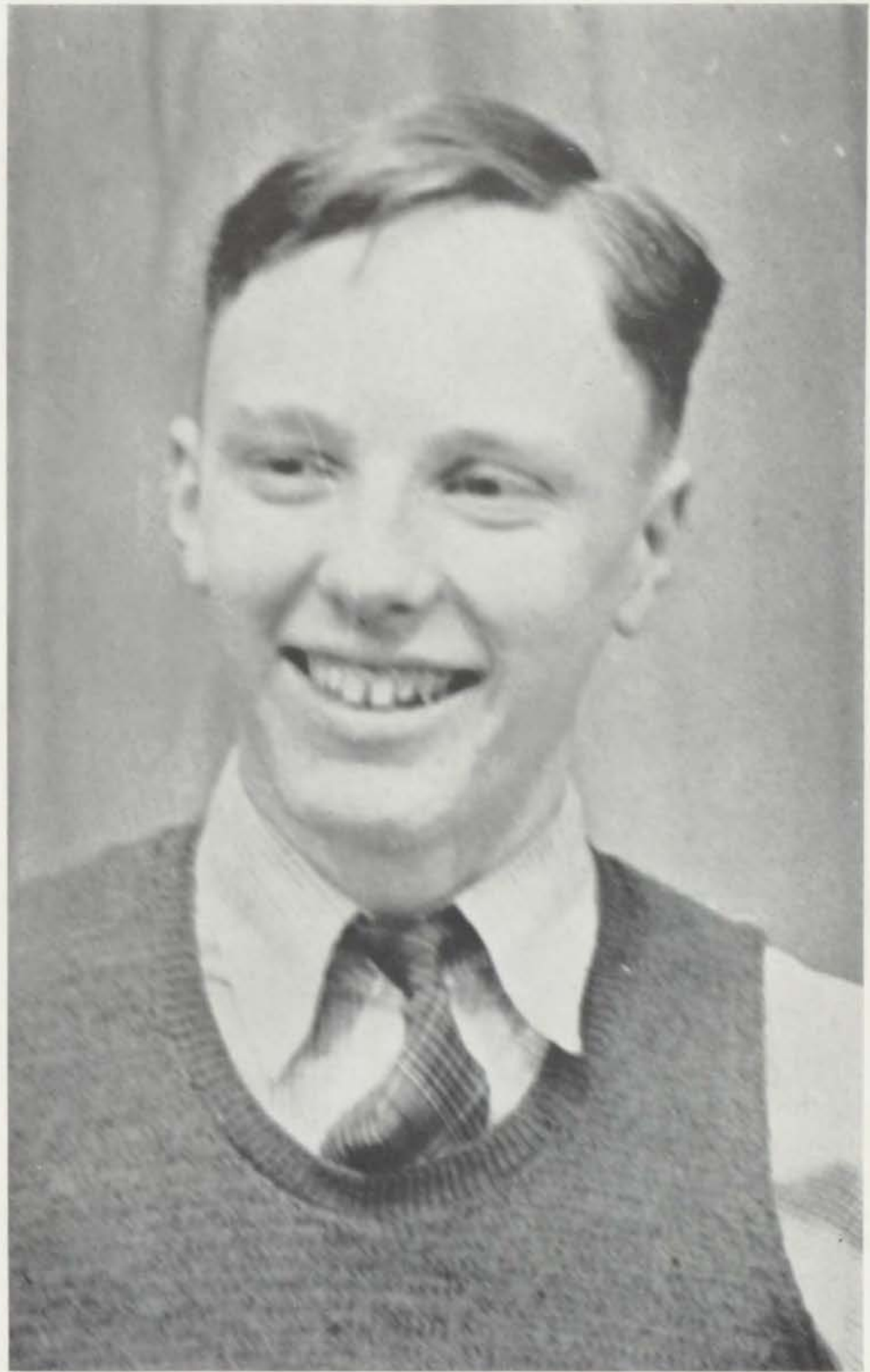

*Bardusky*

# AQUILA

Aquila means the eagle. Seniors, like eagles, attain the greatest heights.



## CLASS OF 1940

Swishing skirts, happy laughter, and exclamations of "Oh! and Ah!" rend the air as spring brings that grand occasion, Graduation, at last. But underneath this happy, excited chatter will be something deeper, more penetrating, a certain sorrow that tells us it has all come to an end. These last four years have been so filled with activities that time has not been sufficient to enjoy these days to their fullest extent. But now, with the sudden realization that they are to end, comes appreciation, in part at least, of what these crowded years have brought. The class now known as Central's Class of 1940 was first organized in 1936, as freshmen at Central Junior. Then several of its members won places at the front of the class with high scholastic honors, winning silver and gold medals as awards.

At the head of the organization was the following group of elected officers:

Frances Maloy.....	<i>President</i>
Guy Loughead.....	<i>Vice-President</i>
James Fowler.....	<i>Secretary</i>
Dick Beach.....	<i>Treasurer</i>

Moving to the senior building, many students made records for themselves. A few had parts in the spring play, "Headed for Eden," and Dick Beach won a gold medal in Formal Essay.

In its junior year, hitting its true stride, the class moved forward with many honors and added responsibilities falling upon its members. In dramatics Frances Maloy and Alfred Eigenberg had important roles in the spring play, "New Fires," and Marilyn Dewar, Rosemary Richardson, and Vera McNary were starred as soloists in the Jubilee.

First place ratings were captured at Intersociety by Bob Havighurst for Biography and Bernadine Aaron in Declamation. Silver medals were won by

Nadine Smith in Oration and by Ella Lee Johnson in Declamation, and Jack Carduff won a bronze medal in "Extemp," while many other juniors represented in the various events. During his junior year, Bill Grimm was the only one of the class who "lettered" in football, while Paul Bockshammer, Winston Balke, Chuck Russell, Harold Schumaker, and Don Sarver received awards in basketball.

The class chose officers as follows:

James Fowler.....	<i>President</i>
Dick Beach.....	<i>Aide</i>
Frances Maloy.....	<i>Aide</i>
Bob Havighurst.....	<i>Aide</i>

With the beginning of the senior year, this class once again blossomed out and began to show their worth as overlords of Central.

Frances Maloy was elected president of the Girl Reserves for the year, sharing honors with Bob Havighurst and Dick Beach who were chosen to head the Boys' Hi-Y.

Guy Loughead and Vance Olson both won berths on the second team of the mythical all-star eleven.

Raoul LaNoue was given the appointment of major of the Central Battalion and proved his worth as commanding officer. The Central Round-Up was a great success, and many of the senior class participated.

The Student Council chose as the two presidents, Bob Havighurst and Jack Carduff, while the spring play once again starred Bernadine Aaron and Frances Maloy.

The highest grade on the Senior Test was 140, our class showing up well.

The remainder of the year was a thrill-packed, never slackening era of enjoyment with Senior Ballot, R.O.T.C. Hop, National Honor Society, and Intersociety following each other in rapid succession, each event helping to make our final year at Central our most pleasant one. Ah, yes! we do have some wonderful memories.

*President, Bob Havighurst; Vice-President, James Fowler; Secretary, Dick Beach; Treasurer, Frances Maloy; Sergeant-at-Arms, Dorothy Boden; Giftorian, Billie Parkins.*



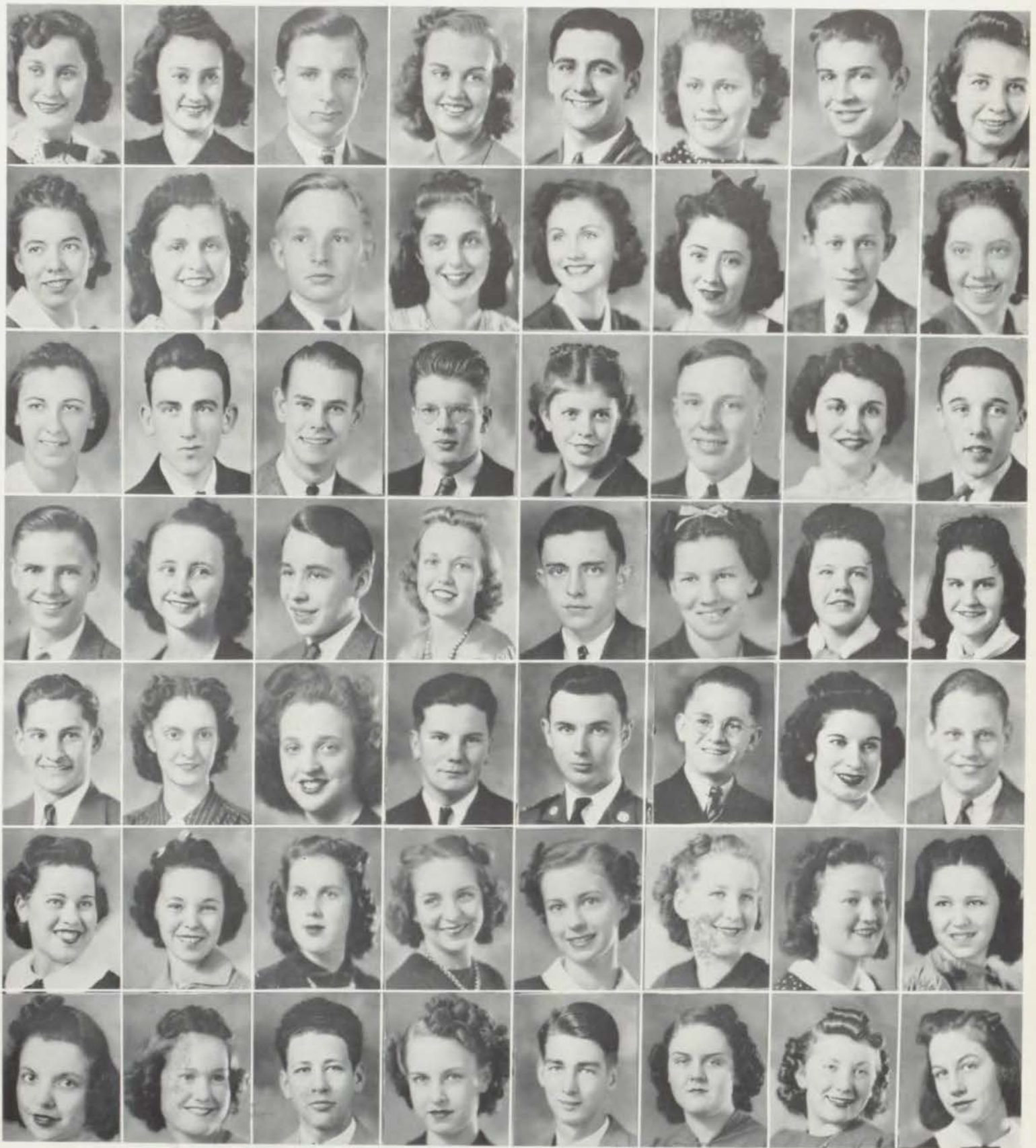

## NATIONAL HONOR SOCIETY

*Top Row:* Bernadine Aaron, Frances Abraham, Dick Beach, Dorothy Boden, Bruce Boyer, Mary Bruce, Jack Carduff, Beverly Bryant. *Sixth Row:* Catherine Busch, Imojean Butterworth, Elmer Caulk, Georgia Feiring, Dorothy Feldmeyer, Betty Jo Gardner, Irving Gewertz, Donita Gibbons. *Fifth Row:* Hazel Graves, Ingram Hall, James Fowler, Robert French, Betty Jo Hatfield, Bob Havighurst, Helen Lee Helm, Sid Henson. *Fourth Row:* Clealand Hughes, Jacqueline Jennings, De Wayne Johnson, Ella Lee Johnson, Don Jones, Thereas Joyce, Irene Lohr, Nadine Lohr. *Third Row:* Bob Louis, Frances Maloy, Barbara Moulthrop, Ralph Meyers, Myron Nelson, Harold Parker, Billie Parkins, Birt Payne. *Second Row:* Jean Reed, Vivian Ritchey, Martha Ryan, Patricia Ryan, Sarajane Sandusky, Kathleen Schmidt, Shirley Ann Smith, Catherine Spalding. *Bottom Row:* Beverly Stiles, Janice Sturgess, Lyle Ticknor, Marjorie Turck, Bob Van Wye, Louise Walters, Frances Wishnow, Rosemary Richardson. *Not in Picture:* Charles Rodecker, George Landis.





## SENIOR BALLOT

*Most Popular Boy*  
Bob Havighurst

*Best Boy Student*  
James Fowler

*Beau Brummel*  
Al Olivero

*Most Active Boy*  
Dick Beach

*Best Boy Orator*  
Lyle Ticknor

*Best Boy Musician*  
Dave Charno

*Jolly Good Boy*  
G. J. Hubbard

*Best Actor*  
Ed Christman

*Best Boy Athlete*  
Vance Olson

*Most Popular Girl*  
Frances Maloy

*Best Girl Student*  
Vivian Ritchey

*Belle Brummel*  
Dorothy Boden

*Most Active Girl*  
Georgia Feiring

*Best Girl Orator*  
Billie Parkins

*Best Girl Musician*  
Marilyn DeWar

*Jolly Good Girl*  
Martha Ryan

*Best Actress*  
Bernadine Aaron

*Best Girl Athlete*  
Pat Ryan

Richard Abel  
 Frances Ann Abraham  
 Fanny Mae Adelman  
 Anita Janice Albaugh  
 Elba Lorraine Anderson  
 Marjorie Anderson



★

Richard W. Anderson  
 Juanita Rae Atterbury  
 Jerome William Bain  
 Betty Lou Baker  
 Donna Mae Baker  
 Carol Lee Baum



★

Mary Ann Bell  
 William H. Beresford  
 Rose Berman  
 Genevieve Birdsong  
 Coralyn Jane Bissell  
 Alvin Abbott Blond



★

Dorothy Boden  
 Margaret Boehm  
 Fayne Boesch  
 Bert Boggs  
 Harriett Emma Booth  
 Bill Boyer, Jr.



★

Lois Eileen Brockman  
 Betty M. Brooks  
 Charles Lee Brown  
 Lillian C. Brown  
 Barbara A. Burgert  
 Wanda Louise Bury



★

Catherine Odette Busch  
 Dorothy Jean Callahan  
 Betty Jean Campbell  
 John Beckett Carduff, Jr.  
 Audrey Marie Cataldo  
 Elmer Lee Caulk



★

Frances Lea Caulk  
 Mildred Chaitman  
 David Charno, Jr.  
 Robert Earl Chase  
 Shirley Rae Chemel  
 Helena Ida Chernoff



★

Donald Kenneth Chism  
 Betty Jean Clark  
 Glenn R. Clements  
 Betty Cohen  
 Leah Cohn  
 Ruby Corrinne Coleman





Dorothy Claire Connor  
 Marjorie Cook  
 Laura Aline Courreger  
 Thelma Nadine Craven  
 Margie Marie Creek  
 Anna Crews

★



George Croft, Jr.  
 Shelby Edward Dame  
 Betty E. Davidson  
 DeLois Annetta Davidson  
 Betty Lee Davis  
 Dan Davis

★



Grover C. Davis, Jr.  
 Margery Ruth Davis  
 Ruby Davis  
 Eleanor Doell  
 Mary Rose Dohrman  
 Maurice O. Dubinsky

★



Faivel Dunn  
 Alfred Eigenberg  
 Rosalie L. Eisenberg  
 Carol Ruth Eisenmann  
 Margie Maxine Ellsworth  
 Lloyd Roy Ertle

★



Frederick C. Etzenhouser  
 Mary Jo Evans  
 Georgia A. Feiring  
 Dorothy L. Feldmeyer  
 Shirley Fellhauer  
 Jack Bernard Fichman

★



Lillian Firestone  
 Sam Fish  
 Helen Flapan  
 Elizabeth Ford  
 James A. Fowler, Jr.  
 Irving David Gewertz

★



Betty Jo Gipson  
 Libby Glassman  
 Virginia Maxine Gooch  
 Carol Amanda Gordon  
 Marie Gore  
 Gloria Gordon

★



Rose Marie E. Gorman  
 ElMarie Graham  
 Hazel Graves  
 Mildred Lucerne Hare  
 Jack Edgar Harris  
 Carrie Lee Harte



Betty Jo Hatfield  
 Clara Ann Hayes  
 Betty L. Heckenlaible  
 Helen Lee Helm  
 George Carlton Henning  
 Marvin M. Hershkwitz

★



David Woolf Herson  
 Clara Louise Hill  
 Peggy Lea Hines  
 John Philip Hoggatt  
 R. Louise Holcomb  
 Rosemary E. Hoover

★



George J. Hubbard  
 Cleland N. Hughes, Jr.  
 Mary Florence Hughes  
 Doris Lee Hurley  
 William E. Irwin, Jr.  
 Albert Jacobs

★



Elliot Lee Jacobson  
 M. Louise Jagow  
 Bennie Jenkins  
 Ella Lee Johnson  
 Evelyn M. Sofia Johnson  
 Irene Lucille Johnson

★



Donald E. Jones  
 Theresa Ann Joyce  
 Georgia Kakogianos  
 Vincent M. Kelly  
 Frederick Peter Kiewit  
 Eula Jane Kinney

★



Keith McKinley King  
 Mary Evelyn Kinser  
 Dorothy May Klippel  
 Sara Lee Klopper  
 Bessie Sue Kopplin  
 Betty Lee Kopplin

★



Simon Kraft  
 Edna Nell Krumm  
 Dorothy Gene Laffoon  
 George Landis  
 Constance Marie Lee  
 Kenneth Lee

★



Robert M. Levy  
 Roberta Jeanne Lewis  
 Joseph M. Lichtor  
 Mirah Lieber  
 Shirley Carroll Lipscomb  
 Albert Bernard Lipsey

Thomas Lloyd  
 Charles Edgar Locklear  
 Annabelle Irene Lohr  
 Blanche Nadine Lohr  
 Robert Alvin Louis  
 Velma Lueders



★

Jack D. Lundin  
 Roberta Ruth Lupton  
 Joseph Lutes  
 Charlene Fern McClain  
 Fredene McCreedy  
 Margaret Ruth McManus



★

Rita Marie McNellis  
 Robert K. McPeak  
 Marian Magazine  
 Jeanne Elizabeth Mails  
 Sheridan Sam Mallin  
 Joseph W. Mallot



★

Lawrence Maloney  
 Louise M. Marcus  
 Shirley Ann Marshall  
 Eileen Marsh  
 Billie Irene May  
 Emerson Joseph Millard



★

Clyde James Miller  
 Patricia Pauline Moore  
 Willard Vey Mowrer  
 Myron Alvin Nelson  
 Martha Betty Newell  
 Dorothy Neumeyer



★

Connie Mae Norton  
 Leota Nuckles  
 Mary Ann Nyberg  
 Eleanor Anne Ormsby  
 Velma Ruby Osborn  
 Edward S. Parker



★

Birt Payne  
 Vivian Mae Pfeiffer  
 Bernard Pfeifer  
 Edwin A. Pickering  
 George W. Price  
 Thelma Pauline Price



★

Ruby Price  
 George Francis Province  
 Robert E. Quisenberry  
 Robert George Rabuse  
 Mary Ramos  
 Shirley Eileen Reed



Lora Jean Reed  
 Clarence James Regas  
 Vivian G. Ritchey  
 Mary Jean Robertson  
 Thomas James Rockey  
 Charles M. Rodecker



★

Sara Rosen  
 Clara Beth Roseberry  
 William Rosser  
 James Rusk  
 Mary Aileen Rusk  
 Myer Sabnievich



★

Kenneth Allen Saunders  
 Ruth Schanzer  
 Kathleen E. Schmidt  
 James F. Schooling, Jr.  
 Herbert Ray Schwartz  
 Glenn Selter



★

Marie De Vere Settle  
 Goldie Harriet Shear  
 Dorotha Shippley  
 Betty Lou Shepherd  
 Ralph Odell Shepherd  
 Adeline Louise Shultz



★

Sylvia Siess  
 Paul Thomas Sieben  
 Terry Simmons  
 Mason Singleton  
 Betty Jean Smith  
 Betty J. Smith



★

Nadine Marvelle Smith  
 Paul Bernard Smith  
 Maxine Lois Snodgrass  
 Vivian Florence Snow  
 Catherine L. Spalding  
 Edwin H. Spuhler



★

Dorothy Helen Springer  
 Virginia T. Springer  
 Betty F. Stakebake  
 Eleanor Steuart  
 Janiece Sturgess  
 Milan Sumonia, Jr.



★

William R. Summers  
 Wilma June Swank  
 Dorothy Jane Taylor  
 Mary Nelle Taylor  
 Margaret L. Thompson  
 Lyle C. Ticknor





Mary Louise Allen  
 Beverly Gayle Ashton  
 Lyla Beth Ball  
 Diana G. Bartlett  
 Richard Beach  
 John Robert Blackford

★



Paul Bockhammer III  
 Elizabeth Jane Bomar  
 Betty Lou Brady  
 Eugene H. Brown  
 Mary Bruce  
 Virginia Buford

★



Imojean Butterworth  
 Burson DeWitt Carpenter  
 Jay R. Catalina, Jr.  
 George William Chase  
 Henry Chick III  
 Edwin F. Christman, Jr.

★



Zelda Clemage  
 Florence Cloud  
 Florence Marie Cook  
 Dorothy Crook  
 George Crooks  
 Harry Willie Daniels

★



Glenn Davis  
 Joan Dloogoff  
 John Rector Dolan  
 Norma Jeane Dorrell  
 Elizabeth Ann Egy  
 John Kenneth Eimer

★



Arthur Charles Elias  
 Bernard I. Eisenberg  
 Wanda LaVonne Evans  
 Herbert Ferney, Jr.  
 Geneva B. Fordemwalt  
 Marjorie Jean Fortune

★



Robert Glenn French  
 Don Galyon  
 Ruth Louise Gann  
 Betty Jo Gardner  
 Donita Gibbons  
 Dorothy Glenn

★



Wilda Imogene Gum  
 Robert L. Haines  
 Benjamin I. Hall III  
 James Robert Hall  
 Harry Hartman, Jr.  
 Clara Ann Hayes



Kenneth Jackson Heard  
 Virginia Heinzle  
 Harold Hession  
 Helen June Hillson  
 Ivan W. Horne  
 Robert W. Howe



Beatrice Maxine Hyre  
 Donna Lou Johnson  
 Peggy Sue Johnson  
 Robert Johnson  
 Virginia Johnson  
 Patricia Jones



Roberta Josephine Jungck  
 Joseph Carl Kanter  
 H. Sterling L. Larkin  
 Sara Reva Levitch  
 Jacqueline Eunice Levitt  
 Harold Liebling



Lily Rose Lyons  
 James A. McBride  
 Eleanor McIntyre  
 Vera Claire McNary  
 Dorothy Mae McQuaid  
 William E. Matthews



Daniel D. Matthews  
 Barbara Jean Moulthrop  
 Robert Eugene Murphy  
 Ralph E. Myers  
 Patricia Lorraine Oakes  
 Kathryn O'Hallahan



Albert Louis Olivero  
 Vance Earl Olson, Jr.  
 Harold Parker  
 Billie Parkins  
 Fay Payton  
 Joan Perry



Dorothy Peters  
 Joe Pfeiffer  
 William T. Poteet, Jr.  
 Robert Radford  
 Ruth Richards  
 Rosemary Richardson



Marietta Ritz  
 Saul Rosen  
 Martha Jeane Ryan  
 Patricia Ryan  
 Sarajane Sandusky  
 Glenn Selter



Marilyn Shankman  
 Shirley Jeanne Shelton  
 Julia M. Shreves  
 Shirley Anne Smith  
 Catherine Lee Snyder  
 Elnor Lee Steinman



★

Caroline Beverly Stiles  
 Carolyn Stout  
 Minnie Ellen Taylor  
 John Neil Thornburg  
 Ruthe Tulper  
 Marjorie Hazel Turck



★

Gertrude Louise Tatcher  
 Mary Helen Underwood  
 Robert Russel Unruhe  
 Richard Lee Vance  
 Robert Van Wye  
 James C. Vleisides



★

William Norman Wagley  
 William Walker  
 Cathryn Walter  
 Martha Louise Walters  
 Willard Walters  
 John Louis Ward



★

Howard D. Watkins, Jr.  
 Roland M. Watkins, Jr.  
 George Weaver  
 Ralph Weaver, Jr.  
 Doris Lee Webb  
 Dorothy Gean Weddle



★

Delmar D. Welch  
 Robert Joe Welch  
 Fred Wells  
 Loretta C. Welsh  
 Mary Alice Welsh  
 Lucille E. Westendick



★

James Wheat, Jr.  
 Mary Wilma Whiles  
 Bonnie Jean White  
 Shirley J. Whitfield  
 Nancy May Williams  
 DeLouris U. Williford



★

Frances Wishnow  
 Madalene O. Wollam  
 William Alvin Woods  
 Marilynn Wright  
 Pat Yates  
 Ann Alice Zager



Bernadine Aaron  
 Bill Acton  
 Shirley Ann Bailey  
 Marshall Barlow  
 Kenneth Ray Beck  
 Roy Eugene Bell

★

Ann Elizabeth Bennett  
 John Wesley Bethurem  
 Maud Mildred Biechele  
 Doris Jean Boone  
 Norma Jean Bradford  
 Betty Jean Broad

★

Beverly Lucile Bryant  
 James Stanley Burbridge  
 Mildred Ruth Burns  
 Marjorie Helen Burton  
 Helen Marie Butler  
 Marjorie Jean Campbell

★

Jacqueline M. Cannon  
 Vivian Alberta Carlson  
 Doris Chamberlain  
 J. C. Christal  
 Charles Creek  
 Lewis Critchlow

★

Roy Crossno  
 Marilyn DeWar  
 Margie Louise Dillon  
 Robert Dowgray  
 R. Jewel Eastman  
 Lawrence Edwards

★

Barbara Fleming  
 Joseph L. Frazier  
 Geraldine Galpin  
 James Albert Garnier, Jr.  
 Ilene Garrison  
 Simon Glass  
 George Goggin

★

Robert Murray Gordon  
 Mary Gott  
 Betty Love Griffin  
 Petro Harakas  
 Robert B. Havighurst  
 Harry Haynes  
 Sidney Roy Henson

★

Earl Paxton Howser  
 Jacqueline E. Jennings  
 Richard Jestes  
 De Wayne B. Johnson  
 Laura Louise Jones  
 Thomas C. Jones  
 Ernest H. C. Joslin, Jr.





Doris Kelley  
 Vincent Paul Kiniry  
 Beth Kraus  
 Raoul LaNoue  
 Marietta Avonne Larkey  
 Margaret Ann Lawless

★



Bryant Martin Lowe  
 C. Jacqueline McDaniel  
 James Joseph McMahon  
 Lawrence Robert Magee  
 Frances Maloy  
 Richard Walter Mauntz

★



James B. Mercer, Jr.  
 Frederick Roy Molander  
 Kenneth Daryl Musser  
 Walter Newby  
 Ted Nolte  
 Gene Noone

★



Kenneth Martin Nord  
 Shirley O'Connell  
 Joseph C. Page  
 Marion Jack Parman  
 Virginia M. Peterson  
 Charles B. Poston, Jr.

★



William Ross Runbeck  
 Lynn Sandy  
 Harold E. Schmidt  
 Henry Clyde Schulte  
 Harry Leroy Sharp  
 James Evans Sexton

★



Francis Patricia Sherry  
 Maxine Shockley  
 Clifford Silverman  
 Louis E. Smith  
 Eulah Doris Stalnaker  
 Charles W. Stephens

★



Wilma Stumpff  
 Roy R. Swallow, Jr.  
 Winston Leon Tillery  
 Virginia Burtes Urie  
 Bob Ver Koulen  
 Leatta Ilene Walden  
 Clarence E. Waters

★



Harry Weinsaft  
 Betty Marie Wheeler  
 Joseph T. Whitacre  
 Clara Wingo  
 Mary Mae Wyly  
 Dorothy June Yankee  
 Harriet Zenitsky



Left to Right: Carl Schmidt, *President*; Bette Jeane Reed, *Treasurer*; Charlotte Koob, *Secretary*; J. D. Doughty, *Sergeant-at-Arms*; Jeanne Stead, *Giftorian*; Marvin Powell, *Vice-President*.

## MID-YEAR CLASS OF 1940

Mid-year commencements at Central High School arose out of the effort to meet the demands of pupils whose school record does not fit into the regular terms of the school year. This irregularity is caused by any one or a number of reasons, often quite beyond the control of the individual student. Change of schools and sickness are two of the most common causes for irregularity resulting in mid-year graduation.

Although the class misses the beautiful glamour of the spacious auditorium and the thrill of a large audience, the members have, instead, the comfortable feeling of closing their school days in the old school they have learned to love. No regular June class has had this satisfaction since the first year of the new building.

Although the members of the mid-year class are seriously hampered in school activities, many of this year's class achieved reputation for themselves in certain fields. Especially is this true in the field of sports.

Harold Schumacher and Winston Balke were both two-year lettermen in basketball. Balke was captain of the team and received honorable mention on the All-Star team two years.

Harold Schumacher was a track letterman, establishing a new record for the high hurdles since track was first introduced into Kansas City high schools as an Interscholastic sport.

Winston Balke was a member of the school's softball team as was Wilfred Atkinson.

This mid-year class was well represented on our golf team with three lettermen and one substitute.

The substitute is Sam Rogozenski whose brother Morris along with J. D. Doughty won team letters. The other letterman was Ralph Zimmerman.

Bill Grimm, end on this year's football team and only two-year letterman on the squad, upheld the honor of the class on the gridiron by making the second All-Star team with his fine playing and captaining of the Blue Eagle team.

Marvin Powell was a cheerleader that gained quite a reputation for his tumbling, spirit, and voice.

Gail Brown, the only member of the class who belonged to a literary society, was a member of the Central Jefferson Club.

When the class was organized, the first order of business taken up was the election of the class officers. The results were:

Carl Schmidt . . . . .	<i>President</i>
Marvin Powell . . . . .	<i>Vice-President</i>
Charlotte Koob . . . . .	<i>Secretary</i>
Bette Jeane Reed . . . . .	<i>Treasurer</i>
Jeanne Stead . . . . .	<i>Giftorian</i>
J. D. Doughty . . . . .	<i>Sergeant-at-Arms</i>

The business world of today demands that all people have some sort of school record. Central High School is here to furnish that record. This mid-year graduation is no longer an experiment; last January the eighth mid-year class graduated with a membership of forty-eight, bringing the total number of graduated to four hundred and thirty-eight. May the work so well begun grow through the years to come, and may no one desiring an education be denied the opportunity in Central High School.



Russell V. Adams  
Eugene Winston Balke  
Sylvia Pearl Brooks  
Gail Brown  
Ruby Nadine Burchett  
Robert William Cheney



Kenneth Eugene Clayton  
Blanche Ileen Cooper  
DeWitt T. Cooper, Jr.  
Joseph Christopher Davis  
Max Willard Deason  
J. D. Doughty



Margaret Eaglstein  
William B. Grimm  
Pauline Louise Hahn  
Charles W. Herbst  
Opal Alice Hobbs  
Charlotte Louise Koob



Shirley Eileen Ladd  
William J. Lewellen, Jr.  
Richard Eugene Lockard  
William Meier  
Marilyn Miller  
Robert B. Newcomer



Patricia Ann Piper  
Paul Wesley Rau  
Bette Jeane Reed  
Morris Rogozenski  
Samuel Rogozenski  
Naomi Irene Rose



James Rosser  
Carl Schmidt  
Robert Edward Schroeder  
Harold E. Schumacher  
Charlotte K. Schump  
Bonita Shepard



Jeanne Juanita Stead  
Helene Vunovich  
Ralph E. Zimmerman



# SENIOR ACTIVITIES

- AARON, BERNADINE**  
President, Aristonian Lit. Soc.; Third Page Co-Editor, Luminary; Variety Nite, '37; "New Fires", "Headed for Eden"; "Best Actress" on Senior Ballot.
- ABEL, RICHARD**  
Boys' Hi; R.O.T.C., '37, '38, '39.
- ABRAHAM, FRANCES**  
Zoology Club; Officer, French Club; Officer, Forum Club; Officer, Home Room; Business Manager, Luminary.
- ADAMS, RUSSELL VERNON**  
Botany Club; Zoology Club; Social Sci. Soc.; Chorus; Variety Nite, '38; Boys' Quartet, American Royal.
- ADELMAN, FANNY**  
Zoology Club; Fashion Show, '38.
- AGRON, ROSALIE**  
Social Sci. Soc.; Fashion Show, '38.
- ALBAUGH, ANITA**  
French Club; Trouvere Club; Girl Reserves; Chorus, '38, '39, '40; Variety Nite, '39; Psychology Club.
- ALLEN, MARY LOUISE**  
Officer, Thalian Lit. Soc.; Second Page Co-Editor, Luminary; French Club; Girl Reserves; Variety Nite, '39; Stamp Club.
- ANDERSON, LORRAINE**  
Typing Editor, Centralian; Student Council Alt.; Officer, Home Room; Psychology Club.
- ANDERSON, MARJORIE**  
Zoology Club; Student Council; Officer, Home Room; Girl Reserves.
- ANDERSON, RICHARD**  
Engineers' Club; President, Home Room.
- ANDREW, BILL**  
Boys' Hi; Chorus, '37; Orchestra; Intramural Baseball and Basketball.
- ARONSON, HENRY**
- ASHTON, BEVERLY**  
Thalian Lit. Soc.; Social Sci. Soc.; Student Council Alt.
- ATKINSON, WILFRED LESLIE**  
Intramural Baseball, '37, '38, '39; Football, '37, '38; Manager, Intramural Baseball.
- ATTERBURY, JUANITA**  
Trouvere Club; President, Home Room; Volleyball Playday, '39; Basketball, '39.
- BAILEY, SHIRLEY ANN**  
Trouvere Club; Zoology Club; Officer, Home Room; Chorus, '38; Variety Nite, '38; Girl Reserves; Social Sci. Soc.
- BAIN, JEROME**  
Intramural Basketball.
- BAKER, BETTY LOU**
- BAKER, DONNA MAE**  
Officer, Delphian Lit. Soc.; Officer, Home Room; Girl Reserves; Hockey; Volleyball; Soccer; "Headed for Eden"; Olympian Club, '39, '40.
- BALKE, WINSTON**  
First Team Basketball, '38, '39; Variety Nite.
- BALL, LYLA**  
Officer, Home Room; Volleyball, '37, '38; Basketball, '37, '38; Fashion Show, '39; Psychology Club, '40.
- BARTLETT, DIANA**  
Officer, Thalian Lit. Soc.; Pianist, '40; Zoology Club; President, Home Room; Girl Reserves; Hockey, '38; Advertising Manager, Luminary; Student Council, '40.
- BAUM, CAROL LEE**  
Zoology Club; Officer, Home Room; "New Fires"; President, Expression Class; French Club; Asst. Second Page Editor, Luminary.
- BEACH, RICHARD**  
Pres., Central Webster Club; Intersociety Rep.; Gold Medal, Formal Essay, '38; Rep., Intersociety, '39; Managing Editor, Luminary; Advertising Manager, Centralian; Cabinet, Student Council; President, Home Room; Variety Nite, '38; "Headed for Eden"; Vice-President, Junior Class; "Most Active Boy" on Senior Ballot; President Hi-Y.
- BECK, KENNETH**  
Stage Crew.
- BEETS, MARY MARGARET**  
Student Council, '37.
- BELL, EUGENE**
- BELL, MARY ANN**  
Social Sci. Soc.; Psychology Club; Girl Reserves; Forum Club.
- BENNETT, ANN ELIZABETH**  
Zoology Club, '38; President, Home Room, '38; Student Council, '38; Fashion Show, '38.
- BERESFORD, BILL**
- BERMAN, ROSE**  
Fashion Show, '39.
- BETHUREM, JOHN WESLEY**
- BIECHELE, MAUD**  
Thalian Lit. Soc.; Trouvere Club; Zoology Club; Social Sci. Soc.; Chorus.
- BIRDSONG, GENEVIEVE**  
Chorus, '38.
- BISSELL, JANE**  
Officer, Thalian Lit. Soc.; Forum Club; Art Club; Stamp Club; "New Fires"; Student Director, "June Mad"; Variety Nite, '37, '38, '39; Officer, Home Room; President, Expression Class; Officer, Drama Class; Student Council, '38; P. T. A. Pageant, '39.
- BLACKFORD, JOHN**  
Central Emerson Club; Intersociety Rep.; Photography Staff, Centralian; President, Home Room; Hi-Y.
- BLOND, ALVIN ABBOTT**  
Zoology Club.
- BOCKSHAMMER, PAUL, III**  
First Team Football, '39; Second Team Basketball, '37, '38; First Team Basketball, '40.
- BODEN, DOROTHY**  
Pres., Aristonian Lit. Soc.; Olympian Club; Zoology Club; Student Council, '37, '38, '39; Cabinet, Student Council, '39; President, Home Room; "Belle Brummel" on Senior Ballot.
- BOEHM, MARGARET**  
Girl Reserves; Orchestra, '37, '38.
- BOESCH, FAYNE**  
Head Press and Make-Up Man, Luminary.
- BOGG, BERT**  
Intramural Football.
- BOMAR, JANIE**
- BOONE, DORIS JEAN**  
Olympian Club; Hockey, '37, '38; Basketball, '37, '38; Volleyball, '37, '38; Baseball, '37.
- BOOTH, HARRIETT**  
Officer, Society of Lit. and Hist.; Zoology Club; Social Sci. Soc.; French Club.
- BOWYER, BRUCE**  
President, Central Emerson Club; Intersociety Rep.; Rep. Intersociety, '39; Debate, '38, '39; President, Engineers' Club; Student Council.
- BOYER, BILL**  
Engineers' Club; Student Council, '37; Officer, Home Room, '37, '39; Cheerleader, '37, Alt. '38.
- BRADFORD, NORMA JEAN**  
Chorus.
- BRADY, BETTY LOU**  
Zoology Club; President, Home Room; Girl Reserves, '37; Fashion Show, '37.
- BRATON, MARION**  
R.O.T.C.
- BROAD, BETTY JEAN**  
Variety Nite, '39.
- BROOKS, BETTY M.**  
Girl Reserves, '37; Fashion Show, '39.
- BROOKS, SYLVIA**  
Art Club, '39; Social Sci. Soc.; Third place, Poster Contest.
- BROWN, CHARLES LEE**  
Officer, Home Room, '38; Hi-Y, '37; R.O.T.C., '37, '38.
- BROWN, EUGENE**  
Engineers' Club, '39; President,
- Home Room, '38, '39; R.O.T.C., '37, '38.
- BROWN, GAIL**  
Central Jefferson Club; Social Sci. Soc.; Officer, Home Room.
- BROWN, LILLIAN**  
Social Sci. Soc.; Officer, Home Room; Band.
- BRYCE, MARY**  
Officer, Delphian Lit. Soc.; Zoology Club; President, Home Room, '39; Hockey, '37; Girl Reserves; Officer, Olympian Club; Head Typist, Girl Sports Editor, Luminary; Officer, Home Room.
- BRYANT, BEVERLY**  
President, Society of Lit. and Hist.; Zoology Club; Spanish Club, Paseo; President, Home Room; Girl Reserves.
- BUFORD, VIRGINIA**  
Zoology Club; Olympian Club; Student Council, '38; Officer, Home Room, '38, '39; Basketball, '37, '38; Volleyball, '37, '38; All-Star, '38; President, Expression Class, '37, '38.
- BURBIDGE, RICHARD**  
Variety Nite, '38.
- BURBRIDGE, JAMES**  
Engineers' Club; Officer, Home Room, '37; R.O.T.C., '37, '38; Band, '37, '38.
- BURCHETT, RUBY**  
Social Sci. Soc.; Chorus.
- BURGERT, BARBARA**  
Zoology Club.
- BURNS, MILDRED**  
Officer, Delphian Lit. Soc.; Art Club; Social Sci. Soc.
- BURTON, MARJORIE**  
Art Club; Social Sci. Soc.; Girl Reserves.
- BURY, WANDA**  
Minerva Lit. Soc.; Student Council, '37, '38, '39; Girl Reserves; Variety Nite, '37; Fashion Show, '39.
- BUSCH, CATHERINE**  
Officer, Society of Lit. and Hist.; Botany Club, '38; Forum Club, '39, '40; Zoology Club, '39; Editorial Editor, Luminary; Departmental Editor, Centralian; Girl Reserves; Variety Nite, '37; Engineers' Club, '40.
- BUTLER, HELEN**  
Student Council, '37, '38; Officer, Home Room, '36; Chorus; Girl Reserves; Zoology Club, '39.
- BUTTERWORTH, IMOJEAN**  
Officer, Flower Girl, Minerva Lit. Soc.; Officer, Art Club; Forum Club; Cabinet, Girl Reserves; Officer, Student Council; Variety Nite, '39; Intersociety Rep., '38; Student Council, '38, '39, '40; Officer, Home Room.

- CABINESS, CATHERINE  
Social Sci. Soc.
- CALLAHAN, DOROTHA JEAN  
Band.
- CAMPBELL, BETTY  
Trouvere Club; Zoology Club;  
Student Council Alt., '38; Chorus.
- CAMPBELL, MARJORIE  
Social Sci. Soc.; Olympian Club,  
Northeast; Student Council,  
Northeast; Giant Volleyball; Bas-  
ketball; Girl Reserves.
- CANNON, JACQUELINE  
Aristonian Lit. Soc.; Zoology  
Club; Social Sci. Soc.; Girl  
Reserves; Spring Play, '39.
- CAPLAN, HAROLD R.  
Officer, Home Room, '38, '39;  
Second Team Football, '38; Sec-  
ond Team Basketball, '38.
- CARDUFF, JOHN B.  
President, Central Jefferson  
Club; Intersociety Rep.; Bronze  
Medal, Extemp., '39; Zoology  
Club; President, Forum Club;  
Business Manager, Luminary;  
Boys' Senior Editor, Centralian;  
President, Student Council, '40;  
President, Home Room; Hi-Y;  
Band, '37, '38; Swimming Team,  
'39; Variety Nite, '38, '39; Presi-  
dent, Drama Class; Social Sci.  
Soc.; Psychology Club; "June  
Mad".
- CARLSON, VIVIAN  
President, Home Room; Girl  
Reserves.
- CARPENTER, BURSON  
Central Jefferson Club; Engi-  
neers' Club.
- CATALDO, AUDREY MARIE  
Zoology Club; Social Sci. Soc.;  
Girl Reserves.
- CATALINA, JAY R., JR.  
Engineers' Club; President,  
Home Room, '37, '38; Crack Com-  
pany, R.O.T.C., '37, '38.
- CAULK, ELMER  
Officer, Central Franklin Club;  
Officer, Engineers' Club; Social  
Sci. Soc.; Student Council Alt.;  
Officer, Hi-Y; Officer, R.O.T.C.
- CAULK, FRANCES LEA  
Officer, Trouvere Club; Zool-  
ogy Club; Social Sci. Soc.; Girl  
Reserves; Chorus; Variety Nite,  
'37, '38.
- CHAMBERLAIN, DORIS MAE  
Zoology Club; Girl Reserves,  
'38, '39.
- CHAITMON, MILDRED
- CHARNO, DAVID, JR.  
Officer, Central Webster Club;  
Trouvere Club; President, Home  
Room, '39; Hi-Y; Band; Orches-  
tra, '39, '40; Variety Nite, '39;  
"Best Boy Musician" on Senior  
Ballot.
- CHASE, BILL  
Committee Chairman, Home  
Room.
- CHASE, ROBERT EARL  
Central Franklin Club; Engi-  
neers' Club; Corporal, R.O.T.C.
- CHEMEL, SHIRLEY RAE  
Galileo Science Club; Botany  
Club; Zoology Club; Social Sci.  
Soc.
- CHENEY, ROBERT W.  
R.O.T.C.; Baseball.
- CHERNOFF, HELENA  
Galileo Sci. Club, '37; Basket-  
ball, '37; Variety Nite, '39; Offi-  
cer, Home Room, '39.
- CHICK, HENRY, III  
Engineers' Club, '39, '40; Offi-  
cer, Home Room, '36, '37; R.O.  
T.C., '39, '40.
- CHISM, DONALD KENNETH  
Zoology Club, '39, '40; Student  
Council, '36, '37; President, Home  
Room, '36, '37; Officer, Home  
Room, '38, '39; Home Room  
Reporter, '36, '37.
- CHRISTAL, J. C.  
Central Emerson Club; Officer,  
Social Sci. Soc.; Psychology Club;  
President, Home Room; Hi-Y;  
Crack Company; Crack Platoon.
- CHRISTMAN, EDWIN  
Officer, Central Webster Club;  
Advertising Manager, Centralian;  
Officer, Student Council; Officer,  
Home Room; Officer, Hi-Y; Band  
Manager; Variety Nite, '37, '38,  
'39, '40; First Place, Activity  
Ticket Sale; "New Fires"; Rep.,  
Intersociety, '39; Christmas Pag-  
eant, '38; American Royal Broad-  
cast; President, Trouvere Club;  
"Best Actor" on Senior Ballot.
- CLARK, BETTY JEAN  
Zoology Club; Social Sci. Soc.;  
Volleyball; Hockey.
- CLAYTON, KENNETH  
EUGENE  
Zoology Club, '38; Social Sci.  
Soc., '39; Intramural Baseball, '38,  
'39.
- CLEMAGE, ZELDA
- CLEMENTS, GLENN  
Engineers' Club; Variety Nite,  
'37.
- COHEN, BETTY  
Zoology Club; Officer, Home  
Room, '38.
- COHN, LEAH
- COLEMAN, RUBY  
Engineers' Club; Volleyball,  
'38; Basketball, '38.
- COMENS, ISADORE
- COMENS, PHILLIP
- CONNOR, DOROTHY  
Social Sci. Soc.
- COOK, FLORENCE  
Minerva Lit. Soc.; Band; Trou-  
vere Club.
- COOK, MARJORIE JUNE  
Student Council, '39.
- COOPER, BLANCHE  
Social Sci. Soc., '39; Galileo  
Club, '37; Student Council, '37;  
Officer, Home Room, '38.
- COOPER, DE WITT  
Psychology Club; Social Sci.  
Soc.
- CORBIN, JOE  
Engineers' Club, R.O.T.C.
- COURREGER, LAURA  
Zoology Club.
- COWICK, PAULINE  
Zoology Club, '38; Girl  
Reserves, '36; Volleyball, '38;  
Basketball, '38; Baseball, '39.
- CREEK, MARGIE  
Zoology Club; Engineers'  
Club; Trouvere Club; Chorus.
- CREWS, ANNA  
Zoology Club; Manager, Bas-  
ketball, '40; All-Star Baseball;  
Soccer; Volleyball; Hockey; Bas-  
ketball.
- CRITCHLOW, LEWIS  
Hi-Y; Chorus, '37; Intramural  
Softball, '37, '38; Variety Nite,  
'37, '38.
- CROFT, GEORGE  
Band, '37, '38, '39; Second  
Team Football, '37, '38; Engi-  
neers' Club, '39.
- CROOKS, GEORGE  
Zoology Club; Officer, R.O.  
T.C.
- CROSSNO, ROY  
Zoology Club; Hi-Y.
- CROVEN, NADINE
- CUMMINGS, STANLEY  
R.O.T.C.; Band.
- DAME, SHELBY  
Officer, R.O.T.C.; Crack Com-  
pany, '38, '39.
- DANIELS, HARRY  
French Club; Social Sci. Soc.;  
Officer, Home Room, '39.
- DAVIDSON, BETTY E.
- DAVIDSON, DE LOIS  
ANNETTA  
Officer, Thalian Lit. Soc.; Typ-  
ing Editor, Centralian; Chorus,  
'37, '38; Program Chairman,  
Home Room, '38; Program Com-  
mittee, '39; Officer, Home Room.
- DAVIDSON, THELMA HELEN  
Olympian, '38, '39; All-Star  
Volleyball, '39; Volleyball; Bas-  
ketball; Basketball.
- DAVIS, BETTY LEE  
Volleyball, '39.
- DAVIS, DAN  
Golf Team, '38, '39, Captain,  
'37.
- DAVIS, GLENN
- DAVIS, GROVER C., JR.  
Central Emerson Club; Engi-  
neers' Club; Student Council;  
Officer, Home Room; R.O.T.C.
- DAVIS, J. C.  
Social Sci. Soc.; R.O.T.C.
- DAVIS, MARGERY  
Social Sci. Soc.
- DAVIS, RAYMOND  
R.O.T.C.
- DAVIS, RUBY ELIZABETH  
Botany Club, '38, '39; Presi-  
dent, Home Room; Volleyball,  
'39.
- DAVISON, JOHN CHARLES  
Zoology Club; R.O.T.C.
- DEASON, MAX (*Mid-Year*)
- DEMPSEY, BOB
- DEWAR, MARILYN  
Officer, Aristonian Lit. Soc.;  
President, Trouvere Club; Girl  
Reserves; Band, '37, '38, '39;  
Orchestra, '38, '39; Variety Nite,  
'37, '38; "Best Girl Musician"  
on Senior Ballot.
- DILLON, MARGIE LOUISE  
Officer, Aristonian Lit. Soc.;  
Zoology Club; Girl Reserves;  
Variety Nite, '39.
- DIXON, FRANCES
- DLOOGOFF, JOAN  
Fashion Show, '39.
- DOELL, ELEANOR  
Botany Club.
- DOHRMAN, MARY ROSE  
Psychology Club, '39; Officer,  
Home Room.
- DOLAN, JOHN RECTOR  
Student Council Alt.; Presi-  
dent, Home Room; Second Team  
Football; Manager, Football, '39;  
Track, '39; Variety Nite, '38;  
Track, '38; Manager, Track, '39;  
Second Team Football, '37; First  
Team Football, '38; Intramural  
Boxing, '38.
- DORRELL, NORMA JEANE  
Art Club, '37, '38; President,  
Home Room; All-Star, Baseball,  
Volleyball; Hockey; Basketball.
- DOUGHTY, J. D.  
Intramural Football.
- DOWGRAY, BOB  
Zoology Club; Engineers'  
Club; R.O.T.C.; Chorus.
- DUBINSKY, MAURICE  
Engineers' Club; Crack Platoon,  
R.O.T.C.; Crack Company;  
Butts Manual Drill, '39; Officer,  
R.O.T.C.; Stamp Club; Officers'  
Club.
- DUGGAN, HELEN  
KATHERINE  
Social Sci. Soc.
- DUNN, FAIVEL  
Officer, Home Room.
- EASTMAN, JEWEL  
Student Council Alt.; Officer,  
Home Room.
- EAGLSTEIN, MARGARET  
Zoology Club; Social Sci. Soc.;  
Galileo Sci. Club; Baseball, '38;  
Basketball, '38.
- EDWARDS, LAWRENCE  
Officer, Central Franklin Club;  
Engineers' Club; Art Editor, Cen-  
tralian; First Place, Activity  
Poster Contest, '39.
- EGY, ELIZABETH ANN
- EIGENBERG, ALFRED  
Zoology Club; Variety Nite,  
'38, '39; Major Lead, "New  
Fires"; Announcer, American  
Royal; State Teachers' Con-  
vention Pageant.
- EIMER, JACK



MID-YEAR BANQUET

MR. WILLIAMS

PINE ROOM, UNION STATION

EISENBERG, BERNARD  
Psychology Club; Social Sci. Soc.; Forum Club.

EISENBERG, ROSALIE  
Basketball, '37.

EISENMANN, CAROL RUTH

ELIAS, ARTHUR  
Central Webster Club; Second Team Football, '38.

ELLSWORTH, MARGIE  
Girl Reserves.

ERTLE, LLOYD  
Boxing Team; Variety Act.

ETZENHOUSER, FREDERICK  
Central Franklin Club; Student Council, '39.

EVANS, MARY JO  
Trouvere Club; Chorus

EVANS, WANDA LA VONNE  
Basketball; Hockey; Soccer.

FEIRING, GEORGIA A.  
President, Minerva Lit. Soc.; President, Art Club; French Club; Forum Club; Officer, Zoology Club; Editor-in-Chief, Centralian; Student Council, '40; Officer, Home Room; Girl Reserves; Mailing Manager, Luminary; Girl Reserve Christmas Play, '39; Centralian Display; "Most Active Girl" on Senior Ballot.

FELDMEYER, DOROTHY  
Officer, Minerva Lit. Soc.; Forum Club; German Club; Student Council, '39; President, Home Room; Officer, '38; President, Expression Class; Announcers' Contest, '39; Variety Nite, '38; Spring Play, '39.

FELLHAUER, SHIRLEY  
Thalian Lit. Soc.; Zoology Club; Art Club; Student Council, '38; Girl Reserves; Fashion Show, '39.

FERNEY, HERBERT, JR.

FICHMAN, JACK  
Intramural Baseball, Football, Basketball, Ping-Pong.

FINK, MARIE

FIRESTONE, LILLIAN  
Galileo Sci. Club; Officer, Home Room, '38, '39; Psychology Club, '40.

FISH, SAM  
Baseball.

FISHMAN, ROLAND  
Zoology Club; Economic Club; Social Sci. Soc.; Student Council, '39; President, Home Room, '39; Officer, Home Room, '36; Band, '36; Charity Speaker, '36.

FLAPAN, HELEN  
Fashion Show, '39.

FLEMING, BARBARA

FLOYD, CLEO  
Officer, Home Room.

FORD, ELIZABETH  
Aristonian Lit. Soc.; Zoology Club; Forum Club; Olympian Club; Psychology Club; Student Council, '39; Officer, Home Room, '38; Girl Reserves; Basketball, '37, '38; Baseball, '37, '38; Hockey, '38; All-Star Basketball, '37; Variety Nite, '37, '38, '39; Christmas Pageant, '37, '38; Drum Majorette.

FORDEM WALT, GENEVA  
BLANCHE  
Officer, Home Room; Girl Reserves; Fashion Show, '39; Thalian Lit. Soc.; Psychology Club.

FORSWAY, NADINE LEE  
Zoology Club, '39; Officer, Home Room, '37; Chorus, '37; Fashion Show, '39.

FORTUNE, MARJORIE JEAN  
Hockey, '37, '38, '39; Hockey, Playday, Baseball, '37; Volleyball, '37, '38, '39; Basketball, '37, '38, '39; Junior Lifesaver, '38; Officer, Home Room, '37; Athletic Shield.

FOWLER, JAMES A., JR.  
Pres., Central Franklin Club; Intersociety Rep.; Officer, Social

Sci. Soc.; Co-Asst. Business Manager, Centralian, '38, '39; Student Council Cabinet; Song Leader, Hi-Y; "Headed for Eden"; "New Fires"; Jubilee, '38; P.-T. A. Pageant, '39; Christmas Pageant, '37; Cheerleader, Junior and Senior; Youth Conference, '39; Officer, Freshman Class; President, Junior Class; Officer, Senior Class; "Best Boy Student" on Senior Ballot.

FRAZIER, JOSEPH L., JR.

FREID, MORRIS LEON

FRENCH, ROBERT GLENN  
Officer, Central Jefferson Club; R.O.T.C., '38, '39.

GADOW, BILL

GALVIN, GERALDINE  
Trouvere Club, '39, '40; Chorus; Variety Nite, '38, '39; Psychology Club.

GALYON, DON

GANN, RUTH  
Zoology Club; Social Sci. Soc.

GARDNER, BETTY JO  
President, Thalian Lit. Soc.; Student Council Alt.; President, Home Room; Zoology Club; Fashion Editor, Luminary; Bookkeeper, Luminary; Thalian Medal Pinner.

GARNIER, JAMES ALBERT, JR.

GARRETT, ROBERT LYLE

GARRISON, ILENE

GARRISON, JAMES W.  
Student Council, '39.

GEWERTZ, IRVING  
Central Jefferson Club; Rep., Intersociety, '39; Forum Club; Student Council, Alt., '39; Officer, Home Room; Orchestra, '37, '38; "New Fires", '39.

GIBBONS, DONITA  
President, Society of Lit. and Hist.; Olympian Club; Zoology Club, '38; Asst. Business Manager, Centralian, '39; Business Manager, Centralian, '40; Basket-

ball, '37; Soccer, '37; Basketball, '38; Hockey, '38; Ornithology Club; Centralian Business Staff, '38; Asst. Song Leader, '38, '39; Medal Pinner, '40.

GIPPNER, BEVERLY CAROL

GIPSON, BETTY JO  
Officer, Home Room.

GLASS, BERNADINE MAY  
Zoology Club; Social Sci. Soc.; Chorus, '38, '39; Variety Nite, '36.

GLASS, SIMON  
Student Council.

GLASSMAN, LIBBY  
Zoology Club; Social Sci. Soc.

GLENN, DOROTHY  
Officer, Aristonian Lit. Soc.; Social Sci. Soc.; Zoology Club; Student Council Alt., '39; Girl Reserves.

GOGGIN, GEORGE

GOOCH, MAXINE  
Olympian Club; Zoology Club; Hockey, '37, '38, '39; Basketball, '38, '39; Volleyball, '37, '38.

GORDON, CAROL  
Zoology Club; Hockey; Basketball; Baseball; Volleyball; All-Star, Hockey.

GORDON, GLORIA  
Minerva Lit. Soc.; Trouvere Club; French Club; Student Council Alt., '38; Officer, Home Room, '37; Orchestra; Jubilee Orchestra, '37.

GORDON, ROBERT  
Engineers' Club; Trouvere Club, '38, '39; Band; Orchestra, '39.

GORE, MARIE  
Chorus; Variety Nite, '38.

GORMAN, ROSE  
Zoology Club.

GOTT, MARY LOUISE  
Aristonian Lit. Soc.; Rep., Intersociety, '37; Zoology Club; Student Council; President, Home Room; Girl Reserves; Variety Nite, '37.



GRAHAM, EL MARIE  
Zoology Club; Hockey, '37;  
Volleyball, '37; All-Star Hockey,  
'37; Soccer, '37; Volleyball, '37;  
Basketball, '38; Soccer, '38; Vol-  
leyball, '38.

GRAVES, HAZEL

GRIFFIN, BETTY LOVE

GRIMM, WILLIAM B.

GUM, WILDA  
Officer, Home Room, '37;  
Orchestra.

HAHN, PAULINE  
Zoology Club, '38, '39.

HAINES, BOB  
President, Home Room; First  
Team Football, '39; Second Team  
Football, '37, '38.

HALEY, JACK  
Officer, Home Room; First  
Team Football, '39; Second Team  
Football, '38.

HALL, BEN I., III  
Social Sci. Soc.; R.O.T.C.;  
Stage Crew.

HALL, BOB  
Engineers' Club; Hi-Y.

HALL, INGRAM

HAHN, PAULINE

HARAKAS, PETE

HARE, MILDRED LUCERNE  
Engineers' Club; Girl Reserves;  
Orchestra.

HARRIS, BILL  
President, Central Emerson  
Club; Student Council Alt.;  
Hi-Y; R.O.T.C.

HARRIS, JACK EDGAR  
Zoology Club.

HARTE, CARRIE LEE  
Trouvere Club; Zoology Club;  
President, Home Room, '38;  
Chorus, '38, '39, '40; Volleyball,  
'38; Variety Nite, '38.

HARTMAN, HARRY  
Photography Staff, Centralian;  
R.O.T.C.

HARVEY, CLARE  
R.O.T.C.; Band.

HATFIELD, BETTY JO  
Officer, Society of Lit. and  
Hist.; President, French Club;  
Officer, Engineers' Club; Forum  
Club; Girl Reserves; Home Room  
Editor, Luminary.

HATFIELD, LORRAINE  
Volleyball.

HAVIGHURST, BOB  
President, Central Webster  
Club; President, Hi-Y; President,  
Student Council; Treasurer, Jun-  
ior Class; President, Senior Class;  
Gold Medal Biography, '39; Cen-  
tral Roundup, '39; "Most Popu-  
lar Boy," '40.

HAYES, CLARA ANN  
Chorus, '39; Band, '37, '38;  
Volleyball, '37.

HAYNES, HARRY  
Non-Commissioned Officer,  
R.O.T.C.; Crack Company, Crack  
Platoon, '38; Student Council Alt.

HEARD, KENNETH  
Officer, Central Franklin Club;  
Forum Club; Hi-Y.

HECKENLAIBLE, BETTY  
LOUISE  
Zoology Club; Chorus; Basket-  
ball; Hockey; Volleyball.

HECKILL, PAULINE

HEINZLE, VIRGINIA  
Thalian Lit. Soc.; Girl Reserves;  
Volleyball; Basketball; Luminary  
Staff; Psychology Club.

HEISLER, BETTY  
Zoology Club; Hockey; Vol-  
leyball.

HELM, HELEN LEE  
President, Delphian Lit. Soc.;  
Rep., Intersociety, '39; Zoology  
Club; Forum Club; First Page  
Co-Editor, Luminary; Assistant  
Editor-in-Chief, Centralian; Girl  
Reserves, '39; Fashion Show, '39;  
Literary Adviser, Student Coun-  
cil Cabinet; Standard Bearer,

Delphian Lit. Soc.; 80-Minute  
Gregg Shorthand Certificate.

HENDERSON, FLORENCE  
MAXINE

HENNING, GEORGE  
CARLTON  
Engineers' Club; Social Sci.  
Soc.

HENSON, SID  
Pres., Central Jefferson Club.

HERSON, DAVID WOLF  
Art Club.

HERBST, CHARLES  
German Club, '37; Student  
Council Alt., '38; Officer, Home  
Room, '37, '38; R.O.T.C., '37.

HERSHKOWITZ, MARVIN  
Officer, R.O.T.C.; Engineers'  
Club; Officers' Club.

HESSION, HAROLD

HICKS, RICHARD D.  
Engineers' Club; Zoology Club.

HILL, CLARA LOUISE  
Zoology Club; Officer, Home  
Room; Girl Reserves.

HILLSON, HELEN  
Zoology Club; Trouvere Club;  
Chorus, '39, '40; Fashion Show,  
'37.

HINES, PEGGY LEE  
Aristonian Lit. Soc.; Student  
Council Alt.

HOBBS, OPAL ALICE  
Social Sci. Soc.; Home Room  
Reporter, '36; Fashion Show, '36.

HOGGATT, JOHN  
Social Sci. Soc.; R.O.T.C.

HOLCOMB, R. LOUISE  
Engineers' Club; Girl Reserves,  
'39; Orchestra; Spring Play, '38,  
'39.

HOLLINGSWORTH, THOMAS  
Jubilee, '39.

HOOVER, ROSEMARY

HORNE, IVAN W.  
Central Jefferson Club; Foot-  
ball.

HOWE, ROBERT W.  
Officer, R.O.T.C.; Zoology  
Club.

HOWSER, EARL PAXTON  
Central Emerson Club; Zoology  
Club; Galileo Club; Engineers'  
Club; Band; Orchestra; Swim-  
ming Team.

HUBBARD, G. J.  
President, Central Franklin  
Club; Officer, Social Sci. Soc.;  
President, Forum Club; Fourth  
Page Editor, Luminary; Track,  
'39, '40; Second Team Football,  
'37; Variety Nite, '37, '40; "Jolly  
Good Boy."

HUGHES, CLELAND  
President, Central Franklin  
Club; Engineers' Club; Cabinet,  
Student Council; Hi-Y; Officer,  
R.O.T.C.; Crack Company, '38;  
Crack Platoon, '39; Variety Nite,  
'39.

HUGHES, MARY FLORENCE  
Art Club; Social Sci. Soc.

HULLAND, JEANNE  
President, Thalian Lit. Soc.,  
'39; Songleader, '39, '40; French  
Club, '37, '38; National Honor  
Society, '39; Second Page Co-  
Editor, Luminary, '39; Typing  
Editor, Centralian; Student Coun-  
cil, '37, '39; Officer, Home Room,  
'37, '40; Social Sci. Soc., '39.

HURLEY, DORIS LEE  
Baseball, '38; Fashion Show,  
'39.

HYRE, MAXINE  
Girl Reserves.

IRWIN, BILL  
First Team Football, '39.

JACOBS, ALBERT  
Central Franklin Club; Art  
Staff, Luminary, '39; Art Editor,  
Centralian, '38, '39, '40; Officer,  
Student Council; Script Writer,  
Variety Nite, '39.

JACOBS, ALFRED

MARVIN POWELL

J. D. DOUGHTY, C. KOOB, C. SCHMIDT

B. GLASS MR. DUBACH

B. CHENEY MARVIN POWELL



- JACOBSON, ELLIOT  
Officer, Engineers' Club;  
Librarian, Luminary; Officer,  
Hi-Y.
- JAGOW, LOUISE
- JENKINS, BENNIE  
Zoology Club; Student Council  
Alt.
- JENNINGS, JACQUELINE  
President, Society of Lit. and  
Hist.; Forum Club; Student  
Council; Girl Reserves.
- JESTES, RICHARD  
Zoology Club; Engineers' Club;  
Officer, R.O.T.C.
- JOHNSON, DE WAYNE B.  
President, Central Webster  
Club; Asst. Managing Editor,  
Luminary; Asst. Business Editor,  
Centralian; President, Home  
Room; Cabinet, Hi-Y; Orchestra,  
'36; Engineers' Club; Student  
Council.
- JOHNSON, DONNA LOU  
Orchestra; Fashion Show.
- JOHNSON, ELLA LEE  
Officer, Delphian Lit. Soc.;  
Silver Medal, Declamation, '39;  
Zoology Club; "Headed for  
Eden"; Psychology Club; Social  
Sci. Soc.; Student Council.
- JOHNSON, EVELYN  
Zoology Club, '39; Officer,  
Home Room, '39; Girl Reserves,  
'37; Chorus, '37.
- JOHNSON, IRENE
- JOHNSON, PEGGY SUE  
Orchestra; Fashion Show.
- JOHNSON, VIRGINIA J.
- JONES, DONALD  
Pres., Central Webster Club;  
President, Home Room; Cabinet,  
Hi-Y, '37, '38, '39.
- JONES, LAURA LOUISE  
Officer, Home Room; Fashion  
Show, '39.
- JONES, PATRICIA  
Zoology Club.
- JONES, THOMAS C.  
Engineers' Club; Non-Commis-  
sioned Officer, R.O.T.C.
- JOSLIN, ERNEST  
Engineers' Club.
- JOYCE, THERESA ANN  
Botany Club, '39; Zoology  
Club, '39; Officer, Home Room,  
'39; Basketball; Baseball; Hoc-  
key; Volleyball.
- JUNGCK, ROBERTA  
Officer, Home Room, '37, '38;  
Fashion Show, '39.
- KAKOGIANOS, GEORGIA  
Zoology Club; Fashion Show,  
'39.
- KANTER, JOSEPH CARL  
Officer, Central Franklin Club;  
Zoology Club; Forum Club;  
Galileo Sci. Club; Non-Commis-  
sioned Officers' Club; Student  
Council, '37, '38; Officer, Home  
Room; Officer, R.O.T.C.; Orches-  
tra, '37; R.O.T.C. Editor, Lumi-  
nary.
- KASIAH, VIRGIL
- KATZ, LEO
- KEENY, BILL  
Social Sci. Soc., '39.
- KELLEY, DORIS ELAINE
- KELLY, VINCENT M.  
Engineers' Club, '40; Officer,  
R.O.T.C.; Crack Platoon, '38;  
Crack Squad, '39; Band, '37, '38,  
'39, '40; Orchestra, '39, '40.
- KIEWIT, FRED  
President, Central Jefferson  
Club; Zoology Club; Galileo Sci.  
Club; Student Council; Officer,  
Home Room; Hi-Y; R.O.T.C.;  
Crack Company, '37; Crack Platoon,  
'37; Debate Team, '40.
- KING, KEITH MCKINLEY  
Officer, R.O.T.C.
- KINIRY, VINCENT  
Officer, Central Franklin Club;  
Social Sci. Soc.; Forum Club;  
Zoology Club; Cabinet, Student  
Council; President, Home Room;  
R.O.T.C.; Head Press and Make-  
Up Man, Luminary; Managing  
Editor, Luminary; Hi-Y.
- KINNEY, EULA JANE  
Student Council, '39; Officer,  
Home Room; Girl Reserves, '37,  
'38, '39, '40; Basketball; Base-  
ball; Volleyball; Hockey; Fash-  
ion Show, '38; Aerial Darts, '37.
- KINSER, MARY EVELYN  
Officer, Society of Lit. and  
Hist.; Olympian Club; Hockey;  
Basketball; Volleyball; Soccer;  
Basketball; All-Star Hockey, '37.
- KLIPPEL, DOROTHY MAY  
Basketball; Baseball.
- KLOPPER, SARA LEE  
Zoology Club, '39; Fashion  
Show, '39.
- KOLKIN, SERENA  
Girl Reserves; Zoology Club;  
Officer, Home Room.
- KOOB, CHARLOTTE LOUISE  
Social Sci. Soc., '39; Officer,  
Home Room, '37; Officer, Mid-  
Year Senior Class.
- KOPLIN, BESSIE SUE  
Social Sci. Soc.; Olympian  
Club, '38; Student Council, '39;  
Girl Reserves, '38, '39, '40; Base-  
ball; Basketball; Volleyball;  
Hockey.
- KOPLIN, BETTY LEE  
Social Sci. Soc.; Olympian  
Club, '38; Basketball; Hockey;  
Volleyball; Baseball; Student  
Council, '38; Girl Reserves, '38,  
'39, '40.
- KRAFT, SIMON  
Intramural Basketball, '39;  
Champion, Intramural Ping-Pong,  
'39.
- KRAUS, BETH
- KRAUS, RUTH
- KRAUSE, LEON  
Art Club; President, Home  
Room.
- KRUMM, EDNA NELL  
Art Club; Chorus.
- LADD, SHIRLEY  
Zoology Club; Galileo Sci.  
Club; Student Council, '37; Offi-  
cer, Home Room; Girl Reserves,  
'37; Chorus, '37, '38, '39; Variety  
Nite, '37, '38; Fashion Show, '39.
- LAFFOON, GENE  
Minerva Lit. Soc.; Officer,  
Zoology Club; Forum Club; Stu-  
dent Council, '39; Cabinet, Girl  
Reserves; Officer, Minerva Lit.  
Soc.
- LANDIS, GEORGE K.  
Officer, Central Emerson Club;  
Rep., Intersociety, '39; Zoology  
Club; Hi-Y, '37, '38.
- LA NOUE, RAOUL  
Student Council; Cadet Major,  
R.O.T.C.
- LARKEY, MARIETTA  
Baseball; Basketball; Volley-  
ball; Hockey.
- LARKIN, HERBERT STERLING  
LONG  
Zoology Club; Student Coun-  
cil, '37; Officer, Home Room;  
Second Team Football, '37, '38;  
Foreman, Metal Shop.
- LAWLESS, MARGARET ANN  
Officer, Medal Pinner, Minerva  
Lit. Soc.; Forum Club, '39, '40;  
President, Zoology Club; Girl  
Reserves; First Page Co-Editor,  
Luminary; Student Council, '40;  
Officer, Home Room.
- LEE, CONSTANCE  
Girl Reserves; Officer, Home  
Room; Officer, Expression Class;  
Christmas Pageant.
- LEE, KENNETH
- LEVITCH, SARA  
Psychology Club; Social Sci.  
Soc.; Fashion Show, '39.
- LEVITT, JACQUELINE  
Zoology Club; Social Sci. Soc.
- LEWELLEN, WILLIAM J., JR.  
Zoology Club, '38, '39.
- LEVY, ROBERT M.
- LEWIS, JEANNE  
President, Thalian Lit. Soc.;  
Art Club; Zoology Club; Asst.  
Art Editor, Luminary; Student  
Council, '38.
- LICHTOR, JOE  
French Club; Social Sci. Soc.;  
Zoology Club; Student Council,  
'38.
- LIEBER, MIRAH  
Fashion Show, '39.
- LIEBLING, HAROLD  
Band; Champion, Intramural  
Ping-Pong, '39.
- LIPSCOMB, SHIRLEY  
Delphian Lit. Soc.; Officer,  
Home Room; Basketball, '37;  
Hockey, '37; Soccer, '37; Base-  
ball, '37; Officer, Expression  
Class; Christmas Pageant; Social  
Sci. Soc.
- LIPSEY, ALBERT
- LLOYD, THOMAS  
Central Emerson Club; Officer,  
R.O.T.C.
- LOCKARD, RICHARD  
Zoology Club; R.O.T.C.
- LOCKLEAR, CHARLES EDGAR  
R.O.T.C.
- LOHR, IRENE  
Trouvere Club; Chorus, '37,  
'38; Librarian, Orchestra; Dis-  
trict Orchestra Contest, Lawrence;  
First Rating, Solo Violin, Colum-  
bia, '39; K. C. Conservatory  
Orchestra; Orchestra Concert, '37,  
'38, '39; Variety Nite Orchestra;  
Special Number, "Headed for  
Eden"; Christmas Pageant; P. T.  
A. Pageant Orchestra; Asst. Con-  
certmistress.
- LOHR, NADINE  
Trouvere Club; Student Council  
Alt.; Officer, Home Room; Con-  
certmistress, Librarian, Orchestra;  
District Orchestra Contest, Law-  
rence; First Rating, Solo Violin,  
Columbia, '39; K. C. Conserva-  
tory Orchestra; Orchestra Con-  
cert, '37, '38, '39; Variety Nite  
Orchestra; Special Number,  
"Headed for Eden"; Christmas  
Pageant Orchestra; P. T. A. Pag-  
eant Orchestra.
- LOUIS, BOB  
Officer, Central Jefferson Club;  
Officer, Zoology Club; Forum  
Club; Social Sci. Soc.; Student  
Council, '37, '38, '39; Second  
Team Football, '37, '38; Variety  
Nite, '39; Cabinet, Student Coun-  
cil.
- LOWE, BRYANT  
Officer, Central Jefferson Club;  
Engineers' Club; President, Home  
Room; Crack Platoon, R.O.T.C.;  
Officer, R.O.T.C.
- LUEDERS, VELMA  
Officer, Home Room; Girl  
Reserves.
- LUNDIN, JACK
- LUPTON, ROBERTA  
Girl Reserves; Minerva Lit.  
Soc.; Trouvere Club; Psychology  
Club; Student Council.
- LUTES, JOSEPH
- LYONS, LILY ROSE  
Officer, Thalian Lit. Soc.;  
French Club.
- McBRIDE, JAMES A.
- McCLAIN, CHARLENE FERN
- McCREEDY, FREDENE  
Social Sci. Soc.
- McDANIEL, C. JACQUELINE  
Social Sci. Soc.; Student Coun-  
cil; Officer, Home Room.
- McMAHON, JAMES J.  
Second Team Football, '37;  
First Team Football, '38, '39;  
Second Team Basketball, '37, '38;  
Captain, Soph. Track Team, '38;  
Track Team, '40; Golf Team, '38,  
'39.
- McMANUS, RUTH  
Officer, Delphian Lit. Soc.

- McNARY, VERA  
Officer, Minerva Lit. Soc.; Social Sci. Soc.; Officer, Trouvere Club; Forum Club; President, Home Room; Girl Reserves; Band; Orchestra; Variety Nite, '37, '38, '39.
- McNELLIS, RITA  
Minerva Lit. Soc.; Zoology Club; Forum Club; Social Sci. Soc.; Student Council; Girl Reserves.
- McPEAK, ROBERT  
Photography Staff, Centralian.
- McQUAID, DOROTHY MAE  
Society of Lit. and Hist.; Officer, Home Room; Chorus; Basketball, '36; Volleyball, '36; Baseball, '36; Fashion Show.
- MAGAZINE, MARIAN  
Fashion Show, '39.
- MAGEE, BOB  
Officer, Home Room, '37; Crack Company, R.O.T.C.; Crack Platoon; Intramural Baseball, '39.
- MAHAFFEY, VIRGINIA  
Volleyball.
- MAILS, JEANNE  
Officer, Thalian Lit. Soc.; Zoology Club; Forum Club; Social Sci. Soc.; Student Council Alt.; Officer, Home Room; Girl Reserves.
- MALLIN, SHERIDAN  
President, Stamp Club; Variety Nite, '37.
- MALLOT, JOE  
Officer, Central Emerson Club; Student Council; Swimming Team.
- MALONEY, LAWRENCE  
Social Sci. Soc.; Zoology Club; R.O.T.C.
- MALOY, FRANCES  
President, Aristonian Lit. Soc.; Intersociety Rep.; First Page Co-Editor, Luminary; Student Council Cabinet; President, Girl Reserves; Variety Nite, '37, '38; Major Lead, "New Fires"; Officer, Junior Class; Officer, Senior Class; "Most Popular Girl" on Senior Ballot.
- MARCUS, LOUISE  
Zoology Club; Officer, Home Room.
- MARSH, EILEEN  
Officer, Thalian Lit. Soc.; Zoology Club; Social Sci. Soc.; Olympian Club; Girl Reserves; Hockey, Baseball, '37, '38.
- MARSHALL, SHIRLEY ANN  
Chorus; Typist, Centralian Staff.
- MARTIN, DON  
Zoology Club; Intramural Football.
- MATTHEWS, DANIEL D.  
Officer, Central Jefferson Club; Social Sci. Soc.; Forum Club; Fourth Page Co-Editor, Luminary; Boys' Sports Editor, Luminary and Centralian; Hi-Y; Swimming Team, '39, '40; Intramural Football Championship; Intramural Boxing, '38, '39; Championship, '39; Student Council, '40; President, Home Room; Centralian Display.
- MATTHEWS, WILLIAM  
R.O.T.C.; Feature Editor, Centralian; Captain, R.O.T.C.; Officer, Central Jefferson Club; R.O.T.C. Editor, Luminary; Salesmanager, Centralian Campaign; Officer, Social Sci. Soc.; Zoology Club; Psychology Club; Forum Club; Hi-Y, '40; Officer, Home Room, '37, '38; Crack Platoon, '37, '38, '39; Crack Company, '37, '38, '39; Centralian Display; Officers' Club, '39, '40; Non-Commissioned Officers' Club, '38, '39.
- MAUNTZ, DICK WALTER  
Officer, Central Webster Club; German Club; Zoology Club; Officer, Home Room; Hi-Y; R.O.T.C.; Vice-President, German Club; Crack Squad, Crack Platoon, Crack Company, '39; Corporal, R.O.T.C.
- MAY, BILLIE  
Basketball; Hockey; Christmas Pageant.
- MEIER, WILLIAM  
Central Jefferson Club; Galileo Sci. Club; Social Sci. Soc.; Zoology Club; Variety Nite, '39; Forum Club; Engineers' Club; Fourth Page Co-Editor, Luminary; R.O.T.C. Circus, '39; Hi-Y; Non-Commissioned Officer, R.O.T.C.
- MERTLE, DELMA
- MILLARD, EMERSON JOSEPH  
Engineers' Club; Zoology Club; Intramural Football, '37; Variety Nite, '37.
- MILLER, JIM  
Social Sci. Soc.; Zoology Club; R.O.T.C.
- MILLER, MARILYN
- MITCHELL, GENE  
R.O.T.C.
- MITCHELL, JAMES  
Zoology Club; R.O.T.C.
- MOFFITT, D. T.  
Officer, Home Room; Chorus.
- MOLANDER, ROY  
Photography Staff, Centralian.
- MOORE, PATRICIA PAULINE
- MOSSMAN, LENORE GENE
- MOULTHROP, BARBARA JEAN  
President, Minerva Lit. Soc.; Rep., Intersociety, '39; Officer, Zoology Club; President, Social Sci. Soc.; Girl Reserves; All-Star Basketball, '39, Hockey, '38; Manager, Basketball, '39; President, Olympian Club; Lil Lyre, Home Room Editor, Luminary; Student Council, '39; School Ping-Pong Champion, '38; Playday, Basketball, '39, '40; Playday, Volleyball, '39; Playday, Hockey, '38; Playday Intramural, '39; Baseball, '38, '39; Hockey, '37, '38, '39; Basketball, '38, '39, '40; Volleyball, '38, '39, '40.
- MOWRER, WILLARD VEY  
Social Sci. Soc.; Hi-Y; Chorus.
- MURPHY, HELEN  
Zoology Club; Social Sci. Soc.; Forum Club; Student Council; Girl Reserves.
- MURPHY, ROBERT  
Engineers' Club; R.O.T.C.; Band.
- MUSSER, KENNETH  
Central Emerson Club; Engineers' Club; Hi-Y; Band, '38, '39; Orchestra, '39.
- MYERS, RALPH  
Officer, Central Webster Club; Social Sci. Soc.; Trouvere Club; Zoology Club, '38, '39; Photography Staff, Centralian; Hi-Y, '38, '39, '40; Band, '38, '39, '40; Orchestra, '39, '40; Champion, Intramural Ping-Pong, '38.
- NELSON, MYRON  
Officer, Central Jefferson Club; Engineers' Club; Cadet Major, R.O.T.C.; Variety Nite, '38, '39; Student Council Cabinet; Forum Club; Engineers' Club; Crack Company, '38.
- NEUMEYER, DOROTHY  
Thalian Lit. Soc.; Zoology Club.
- NEWBY, WALTER
- NEWCOMER, BOB  
Zoology Club, '38; Social Sci. Soc.; Hi-Y, '37; Band.
- NEWELL, MARTHA BETTY  
Minerva Lit. Soc.; Zoology Club; Girl Reserves; Fashion Show, '39; President, Expression Class.
- NIXON, JAMES  
Psychology Club; Social Sci. Soc.; Engineers' Club; Hi-Y.
- NOONE, EUGENE  
Student Council, '37, '38; President, Home Room, '37; Variety Nite, '38; Band, '37, '38; Hi-Y, '37.
- NORD, KENNETH  
Central Franklin Club; Rep., Intersociety, '38; Hi-Y; Student Council, '37, '39; Officer, Home Room, '38; Officer, R.O.T.C.; Crack Company, '37; Band, '37.
- NORTON, CONNIE MAE  
Girl Reserves.
- NUCKLES, LEOTA  
Zoology Club; Officer, Home Room, '37; Girl Reserves; Orchestra, '36, '37; Hockey.
- NYBERG, MARY ANN  
Art Club; President, Home Room; Chorus.
- OAKES, PATRICIA  
Officer, Society of Lit. and Hist.; Social Sci. Soc.; Chorus, '37, '38; Officer, Expression Class.
- O'CONNELL, SHIRLEY
- O'HALAHAN, KATHRYN  
Social Sci. Soc.
- OLIVERO, ALBERT  
Central Webster Club; Student Council; Officer, Home Room, '39; Hi-Y; Variety Nite, '39; "Beau Brummel".
- OLSON, VANCE EARL, JR.  
Central Webster Club; Hi-Y; Second Team Football, '37; First Team Football, '38, '39; First Team Basketball, '39, '40; Track, '38, '39, '40; "Best Boy Athlete."
- ORMSBY, ELEANOR ANNE  
Zoology Club; Girl Reserves; Student Council Alt., '38; Officer, Home Room; Christmas Pageant.
- OSBORN, VELMA RUBY  
Art Club; Girl Reserves.
- OTT, ROBERT  
Student Council, '37, '38; President, Home Room, '37; Second Team Football, '37; Track, '37.
- OTTOMAN, CHARLES  
Engineers' Club; Student Council, '38; Band, '38.
- PAGE, JOSEPH C.  
Student Council.
- PARKER, EDWARD  
Central Emerson Club; Social Sci. Soc.; Intramural Football, Baseball, Basketball; Second Team Basketball, '39.
- PARKER, HAROLD  
President, Central Emerson Club; Zoology Club; Student Council; Officer, Home Room; Hi-Y.
- PARKINS, BILLIE  
Officer, Minerva Lit. Soc.; Intersociety Rep.; Zoology Club; Forum Club; Third Page Co-Editor, Luminary; Cabinet, Student Council; Girl Reserves; Variety Nite, '37; "Best Girl Orator" on Senior Ballot.
- PARMAN, MARION  
Central Jefferson Club; Zoology Club, '37, '38; Galileo Sci. Club, '37; Student Council, '37; Officer, Home Room, '39; Hi-Y, '38, '39.
- PATTON, BETTY
- PAYNE, BIRTWELL  
President, Central Jefferson Club; Forum Club; President, Home Room; Hi-Y.
- PAYTON, FAY  
Social Sci. Soc.; Zoology Club; Engineers' Club; Officer, Home Room, '38; Hockey, '38; Basketball, '38; Fashion Show, '39; Olympian Club.
- PERRY, JOAN
- PETERSON, VIRGINIA
- PFEFER, BERNARD  
Engineers' Club, '38, '39; Hi-Y, '37; R.O.T.C., '37.
- PFEFER, STANLEY  
R.O.T.C.
- PFEIFFER, JOE
- PFEIFFER, VIVIAN  
Basketball; Hockey; Volleyball.
- PICKERING, EDWIN  
Social Sci. Soc.; Chorus, '36, '37; Band; Stamp Club.



A THREE-TEN MIXER—GYMNASIUM

**PIPER, PATTY**

Minerva Lit. Soc.; Olympian Club; Girl Reserves; All-Star Basketball, '37; Variety Nite, '37.

**POLSKY, GILBERT**

German Club; Engineers' Club; Officer, Home Room, '37.

**POSTON, CHARLIE**

Social Sci. Soc.; Zoology Club; President, Home Room; Variety Nite, '38, '39.

**POTEET, WILLIAM**

Engineers' Club; Hi-Y, '37, '38; Band, '38; R.O.T.C.

**POWELL, MARVIN**

Zoology Club; Student Council Alt.; President, Home Room; Hi-Y; R.O.T.C.; Cheerleader, '37, '38, '39.

**PRATT, CHARLENE LENORA**

Officer, Home Room, '39.

**PRICE, GEORGE W.**

Engineers' Club; Social Sci. Soc.

**PRICE, THELMA PAULINE**

Officer, Thalian Lit. Soc.; Officer, Art Club; French Club; Zoology Club; Botany Club; Girl Reserves; Hockey Team, '39; Galileo Sci. Club; Student Council.

**PRICE, RUBY**

PROVINCE, GEORGE FRANCIS  
Engineers' Club; Rifle Club, Northeast; Officer, R.O.T.C.

**QUISENBERRY, BOB**

Engineers' Club; R.O.T.C.

**RABUSE, ROBERT**

Jubilee, '40; "June Mad".

**RADFORD, ROBERT**

**RAMOS, MARY**  
Social Sci. Soc., '39; Student Council Alt.; President, Home Room, '38; Girl Reserves, '38, '39, '40; Basketball.

**RAU, PAUL**

Student Council, '37; Variety Nite, '37.

**REED, BETTE JEANE**

Officer, Mid-year Class.

**REED, JEAN**

President, Delphian Lit. Soc.; Intersociety Rep.; Olympian Club; Forum Club; French Club; Student Council; President, Home Room; Hockey; Basketball; Girl Reserves.

**REED, SHIRLEY**

French Club; Officer, Home Room; Girl Reserves; Chorus.

**REGAS, CLARENCE JAMES**

Central Emerson Club; Zoology Club; Officer, R.O.T.C.; Crack Platoon; Crack Company, '37; Orchestra.

**REICHARDT, LEE EDWARD**

R.O.T.C., '37, '38.

**RICHARDS, RUTH**

Officer, Society of Lit. and Hist.; Social Sci. Soc.; Girl Reserves; First Page Co-Editor, Luminary.

**RICHARDSON, ROSEMARY**

President, Aristonian Lit. Soc.; President, Home Room, '39; Girl Reserves, '39; Variety Nite, '38, '39.

**RITCHEY, VIVIAN**

President, Delphian Lit. Soc.; Trouvere Club; Forum Club; Girls' Senior Editor, Centralian; Student Council, '37, '38, '40; Officer, Home Room, '38; Girl Reserves; Chorus; All-Star Hockey; Manager, Hockey; Basketball; Baseball; Variety Nite, '37, '38, '39; President, Olympian Club; French Club; Hockey Playday, '38; Christmas Pageant, '38; Intramural Playday, '39; Volleyball Playday, '40; Rep., Vocal Trio, State Music Contest, '40; "Best Girl Student"; Del. Medal Pinner.

**RITZ, MARIETTA**

Student Council, '37; President, Home Room, '37; Baseball, '37; Basketball, '37.

**ROBERTSON, MARY JEAN**

French Club, '39; Zoology Club, '39; Girl Reserves.

**ROCKEY, THOMAS J.**

R.O.T.C.

**RODECKER, CHARLES**

Officer, Central Franklin Club; Social Sci. Soc.; Forum Club; Student Council, '37, '39; Hi-Y, '38, '39; R.O.T.C.; Alt., Golf Team; Fourth Page Co-Editor, Luminary; Debate Team; Officer, Home Room.

**ROGOZENSKI, MORRIS**

Zoology Club, '39; Student Council, '37; President, Home Room, '37; Golf Team, '39.

**ROGOZENSKI, SAM**

**ROSE, NAOMI**

Social Sci. Soc.; Girl Reserves; Volleyball; Baseball; Hockey; Basketball; Soccer; Individual Sports Playday, '39; Variety Nite, '39; Chorus, '39; Officer, Home Room, '37.

**ROSEBERRY, CLARA BETH**

Social Sci. Soc.; Art Club; Band; Volleyball; Soccer.

**ROSEN, SARA**

Officer, Home Room; Fashion Show, '39; French Club; Psychology Club.

**ROSEN, SAUL**

Zoology Club; Student Council Alt.; Officer, Home Room; Intramural Basketball, Ping-Pong.

**ROSSER, JAMES**

Social Sci. Soc., '39.

**ROSSER, WILLIAM**

**RUNBECK, BILL**

Officer, Central Webster Club; Engineers' Club; German Club; Officer, Home Room; Hi-Y.

**RUSK, JIM**

Engineers' Club.

**RUSSELL, CHARLES RAY**

First Team Football, '38; Second Team Basketball, '37; First Team Basketball, '38, '39.

**RYAN, MARTHA**

Officer, Aristonian Lit. Soc.; President, Olympian Club; Trouvere Club; Special Page Editor, Luminary; President, Home Room; Chorus; Girl Reserves; All-Star Hockey, Basketball; Manager, Intramural Volleyball; Baseball; Variety Nite, '38, '39; Fashion Show, '38, '39, '40; Officer, Zoology Club; Girl Reserves Queen, City-Wide Princess; Student Council Cabinet; Chorus, '38, '39, '40; Rep., Vocal Trio, State Music Contest; Forum Club; President, Home Room, '39, '40; "Jolly Good Girl."

**RYAN, PAT**

Minerva Lit. Soc.; Social Sci. Soc.; Girls' Sports Editor, Luminary; Student Council, '37; Girl Reserves; All-Star Baseball, '37, Hockey, '38, Basketball, '39; Volleyball, '39; Tennis Manager; Officer, Olympian; Officer, Home Room, '37; Baseball, '38, '39; Basketball, '38, '39, '40; Soccer, '38, '39; Basketball Playday, '39; Volleyball Playday, '39; Individual Sports Playday, '39; City Tennis Champion, '38; Fourth Page Co-Editor, Luminary; Social Sci. Soc.; Zoology Club; "Best Girl Athlete."

**SABNIEVICH, MYER**

**SANDLER, EDITH**

**SANDUSKY, SARAJANE**

President, Thalian Lit. Soc.; Intersociety Rep.; Rep., Intersociety, '39; President, Art Club; President, French Club; Art Staff, Centralian; President, Home Room, '40; Girl Reserves, '40; Student Council Alt.; Second Page Co-Editor, Luminary; Centralian Display.

**SANDY, LYNN**

Officer, Central Webster Club; Engineers' Club; Hi-Y; Circulation Manager, Luminary; Student Council, '37; Officer, Home Room, '38; Variety Nite, '37.

**SARVER, DONALD**

Zoology Club; Football; Basketball; Track.

**SAUNDERS, KENNETH**

Pres., Central Emerson Club; President, Social Sci. Soc.; President, Zoology Club; Forum Club; Student Council, '39; President, Home Room, '38; Hi-Y; Variety Nite, '37; Galileo Sci. Club, '37; Swimming Team, '39; Junior Lifesaver, '38; Senior Lifesaver, '39; Intramural Boxing, '39; Officer, Home Room, '39.

**SCHAAF, BOB**

SCHANZER, RUTH  
Fashion Show, '39.

**SCHMIDT, CARL**

Hi-Y; President, Engineers' Club; Officer, Zoology Club; Officer, Galileo Club; Student Council, '37, '39; President, Home Room, '38; Officer, Home Room, '39; Chorus, '36, '37; Swimming Team; Variety Nite, '37; President, Mid-year Class; Junior Lifesaver, '38; Senior Lifesaver, '39.

**SCHMIDT, HAROLD**

SCHMIDT, KATHLEEN  
President, Society of Lit. and Hist.; Intersociety Rep.; Rep., Intersociety, '38; Officer, German Club; President, Home Room; Cabinet, Girl Reserves; Chorus.

**SCHOOLING, JAMES**

Engineers' Club; R.O.T.C.

**SCHROEDER, ROBERT E.**

Zoology Club; Student Council; Officer, Home Room; Hi-Y.

**SCHULTE, HENRY C.**

Officer, Central Emerson

Club; Social Sci. Soc.; Cabinet, Student Council; Officer, Home Room; Hi-Y; Track, '37, '38; Second Team Football, '38; Songleader, Central Jefferson Club.

**SCHUMACHER, HAROLD E.**

Officer, Home Room; Variety Nite, '38.

**SCHUMP, CHARLOTTE**

Social Sci. Soc., '38; Galileo Sci. Club, '37.

**SCHWARTZ, HERBERT RAY**

Student Council, '38; Officer, Home Room, '38; Hi-Y, '37; Intramural Tennis, Basketball; Variety Nite, '38.

**SEELINGER, JEAN**

SEISE, WHILMA JOY  
Zoology Club; Social Sci. Soc.; Officer, Home Room; Girl Reserves; Volleyball, '37, '38; Baseball.

**SELTNER, GLENN**

SETTLE, MARIE  
Zoology Club, '38, '39, '40; Engineers' Club, '39, '40; Social Sci. Soc.; All-Star, Basketball.

**SEXTON, JAMES**

SHANKMAN, MARILYN  
Student Council; Officer, Home Room; Chorus.

**SHARP, HARRY**

Officer, Social Sci. Soc.; Champion Intramural Football, '39.

**SHEAR, GOLDIE**

Hockey; Psychology Club, '40; Fashion Show, '40.

**SHELTON, SHIRLEY**

Officer, Home Room.

**SHEPEK, JAMES**

SHEPHERD, BETTY LOU  
Officer, Thalian Lit. Soc.; Art Club.

**SHEPHERD, RALPH ODELL**

R.O.T.C.

**SHERRY, PATSY**

Engineers' Club; Chorus, '38.

**SHIPLEY, DOROTHA**

Girl Reserves, '38; Chorus.

**SHOCKLEY, MAXINE**

Variety Nite.

**SHREVES, JULIA M.**

Zoology Club.

**SHULTZ, ADELINE**

Zoology Club.

**SIEBEN, PAUL T.**

Hi-Y; Officer, R.O.T.C.; Officer, Home Room; Variety Nite, '38; Crack Squad, Crack Platoon, Crack Company, '38, '39; Engineers' Club; Christmas Pageant; R.O.T.C. Circus, '38.

**SISS, SYLVIA**

Officer, Home Room, '38.

**SILVERMAN, CLIFFORD****SIMMONS, TERRY****SINGLETON, MASON**

Central Franklin Club; Chorus; Variety Nite, '38, '40; Engineers' Club.

**SIPES, KENNETH J.**

Social Sci. Soc.; Chorus, '37.

**SKEEL, GEORGIANNA****SMITH, BETTY J.****SMITH, BETTY JEAN****SMITH, LOUIS E.****SMITH, NADINE**

Officer, Aristonian Lit. Soc.; Silver Medal, Oration, '39; Art Club; French Club; Girl Reserves; Student Talent Assembly, '38.

**SMITH, PAUL BERNARD**

Zoology Club; Officer, Home Room, '37; Track Team, '39; Hi-Y; Intramural Basketball, Baseball; Social Sci. Soc.; Student Council, '38.

**SMITH, REX**

Student Council; Officer, Home Room; R.O.T.C., '37; Band.

**SMITH, SHIRLEY ANN**

Zoology Club; Forum Club; Officer, Olympian Club; Head Typist, Luminary; Officer, Home Room; Hockey, '37; Volleyball, '37; Baseball, '38; Swimming Team; P.-T. A. Pageant, '39; Stamp Club, '40; Girl Reserves; Greek Class, '39, '40; Junior Lifesaver.

**SNODGRASS, MAXINE LOIS**

Zoology Club; Office, Home Room; Girl Reserves; Psychology Club.

**SNOW, VIVIAN**

Student Council; Psychology Club.

**SNYDER, CATHERINE LEE**

Olympian Club, '37, '38; Zoology Club, '38; Student Council Alt., '39; Officer, Home Room.

**SOWELL, JOHN****SPALDING, CATHERINE**

French Club, '39; Mailing Manager, Luminary; Girl Reserves, '39; Chorus, '39, '40; Orchestra, '37, '38.

**SPRINGER, DOROTHY**

Officer, Thalian Lit. Soc.; Zoology Club; Girl Reserves; Forum Club; Social Sci. Soc.; Student Council.

**SPRINGER, VIRGINIA**

Girl Reserves.

**SPUHLER, EDWIN H.**

Officer, R.O.T.C.; Band.

**STAKEBAKE, BETTY**

Trouvere Club; Officer, Home Room, '38; Girl Reserves, '38; Chorus.

**STALNAKER, DORIS**

French Club; Zoology Club; Orchestra, '37, '38; Basketball, '38; Baseball, '38; Christmas Pageant, '38; Girl Reserves; Student Council Alt.

**LUMINARY BANQUET**

- STEAD, JEANNE JUANITA  
Officer, Home Room, '39;  
Chorus, '37, '39; Officer, Mid-  
Year Class.
- STEELE, KENNETH  
Orchestra.
- STEINMAN, ELNOR LEE  
Olympian Club; Zoology  
Club; Engineers' Club; Playday,  
'38; Hockey, Basketball, Base-  
ball.
- STEPHENS, CHARLES  
Zoology Club.
- STEUAR, ELEANOR  
Officer, Thalian Lit. Soc.;  
Zoology Club, '38, '39, '40;  
Forum Club, '39, '40; Social Sci.  
Soc., '39, '40; Officer, Home  
Room; Cabinet, Girl Reserves;  
Third Page Co-Editor, Lumi-  
nary.
- STILES, CAROLINE BEVERLY  
Officer, Aristonian Lit. Soc.;  
Forum Club, '39, '40; Zoology  
Club; Officer, Girl Reserves;  
Officer, Home Room; Third  
Page Co-Editor, Personnel, Lumi-  
nary Staff; Chorus, '38; 80-Min-  
ute Gregg Certificate.
- STOLTZ, RAY  
President, Minerva Lit. Soc.;  
Zoology Club; Forum Club;  
Student Council; Girl Reserves;  
Hockey, Baseball.
- STOVER, REX L.
- STOVER, RICHARD
- STUMPF, WILMA  
Zoology Club, '39; Student  
Council, '38; President, Home  
Room, '38; Girl Reserves.
- STURGESS, JANIECE  
Social Sci. Soc., '39; All-Star  
Basketball, '38.
- SUMMERS, WILLIAM ROBERT  
Central Jefferson Club; Offi-  
cer, Home Room; Band; Orches-  
tra, '39; Editorial Editor, Cen-  
tral Luminary; Trouvere Club.
- SUMONIA, MILAN, JR.  
Student Council Alt., '39;  
R.O.T.C.
- SWALLOW, ROY  
Boxing Team.
- SWANK, WILMA JUNE  
Social Sci. Soc.
- TATE, WILLIAM  
Swimming Team, '39.
- TAYLOR, DOROTHY JANE  
Psychology Club; Student  
Council; Band; Orchestra.
- TAYLOR, MARY NELLE  
Social Sci. Soc.; Zoology Club,  
'39; Basketball, '38; Volleyball,  
'38, '39; Soccer, '38; Hockey,  
'38.
- TAYLOR, MINNIE ELLEN  
Social Sci. Soc.; Zoology Club;  
Girl Reserves.
- THOMPSON, MARGARET L.  
Social Sci. Soc.; Zoology Club;  
Student Council, '37; President,  
Home Room, '37, '38; Cabinet,  
Girl Reserves; Fashion Show,  
'39.
- THORNBURG, JOHN NIEL
- THROST, ORALEE ELAINE  
Galileo Sci. Club, '37.
- TICKNOR, LYLE  
Pres., Central Franklin Club;  
Rep., Intersociety, '39; Officer,  
Engineers' Club; Forum Club;  
Variety Nite, '37; Christmas  
Play, '37; "Headed for Eden";  
"Best Boy Orator" on Senior  
Ballot.
- TILLERY, WINSTON LEON
- TROST, MARVIN L.
- TULPER, RUTHE  
Zoology Club.
- TURCK, MARJORIE HAZEL  
President, Delphian Lit. Soc.;  
Engineers' Club.
- TURKINGTON, MARTIN E.
- TUTCHER, GERTRUDE L.  
Social Sci. Soc.; Zoology  
Club; Girl Reserves; Volleyball;  
Hockey; Fashion Show, '38;  
Baseball, '37; Soccer, '37.
- UNDERWOOD, MARY HELEN  
Trouvere Club, '38; Chorus.
- UNRUHE, BOB  
Engineers' Club; Student Coun-  
cil; Hi-Y.
- URIE, VIRGINIA BURTIS
- VANCE, MARY  
Social Sci. Soc.
- VANCE, RICHARD LEE
- VAN DERBUR, DONALD T.  
President, Home Room, '38,  
'39.
- VAN WYE, BOB  
Central Franklin Club; Engi-  
neers' Club; Student Council.
- VLEISIDES, JAMES  
Zoology Club; Hi-Y; Officer,  
R.O.T.C.; Butts Manual Platoon.
- VUNOVICH, HELENE  
Zoology Club; Social Sci. Soc.,  
'39.
- WACKNOV, PAUL  
Zoology Club, '38; Band.
- WAGLEY, BILL  
Central Emerson Club; Art  
Editor, Luminary; President,  
Home Room, '37; Variety Nite,  
'37.
- WAIGHT, BETTY  
Zoology Club, '37, '38; Bot-  
any Club, '38, '39; Psychology  
Club, '38; Social Sci. Soc., '39;  
Volleyball; Baseball; Basket-  
ball; Soccer; Hockey.
- WALDEN, LEATTA ILENE
- WALKER, BILL  
Zoology Club, '39; Officer,  
Home Room, '38; R.O.T.C., '38;  
Band.
- WALSH, EVELYN  
Student Council Alt.
- WALTER, CATHRYN
- WALTERS, MARTHA LOUISE  
Officer, Expression Class;  
80-Word Gregg Shorthand Cer-
- tificate; Zoology Club; Exchange  
Editor, Second Page Co-Editor,  
Luminary; Secretary, Literary  
Editor, Centralian; Student Coun-  
cil Alt.; Officer, Home Room;  
Volleyball, '37; Variety Nite;  
Delphian Lit. Soc. Officer.
- WALTERS, WILLARD
- WARD, JOHN LOUIS
- WARFEL, ELLSWORTH  
Officer, Home Room, '39;  
Hi-Y.
- WATERS, CLARENCE  
Social Sci. Soc.; Student Coun-  
cil Alt., '39; Officer, Home  
Room, '37.
- WATKINS, HOWARD D., JR.  
Officer, R.O.T.C.; Chorus;  
Variety Nite.
- WATKINS, ROLAND  
Engineers' Club; Forum Club;  
Social Sci. Soc.; Student Council,  
'37; Hi-Y; Officer, R.O.T.C.;  
Stage Crew, '37, '38; President,  
Drama Class; Crack Company,  
Crack Platoon, '38; Variety Nite,  
'38, '39; Asst. Director, "Headed  
for Eden"; Officer, Home Room,  
'37; Stamp Club; Officers' Club,  
'40; Officer, Central Jefferson  
Club.
- WATTS, CURTIS  
Hi-Y, '37; R.O.T.C., '38.
- WEAST, FRED  
Engineers' Club.
- WEAVER, GEORGE  
Central Emerson Club; Engi-  
neers' Club; Officer, Home  
Room; Officer, R.O.T.C.
- WEAVER, RALPH  
Engineers' Club; Band.
- WEBB, DORIS
- WEDDLE, DOROTHY GEAN  
Student Council Alt.; Officer,  
Home Room; Girl Reserves.
- WEINSAFT, HARRY
- WELCH, DELMAR D.  
Zoology Club.
- WELCH, ROBERT  
French Club; R.O.T.C.
- WELLS, FRED  
Social Sci. Soc.; Officer, Home  
Room; Chorus.
- WELSH, LORETTA  
Zoology Club; Girl Reserves;  
Psychology Club.
- WELSH, MARY ALICE  
Social Sci. Soc.; Officer, Home  
Room, '37; Girl Reserves; Vol-  
leyball.
- WELTON, BONNIE  
Engineers' Club; Girl Reserves;  
Orchestra.
- WESTENDICK, LUCILLE E.
- WHEAT, JAMES  
Crack Company, R.O.T.C., '38;  
Band; Orchestra, '38, '39.
- WHEELER, BETTY MARIE
- WHILES, MARY
- WHITACRE, JOE  
Officer, Home Room, '39;  
R.O.T.C., '37; President, Am.  
Hist. Class, '39.
- WHITE, BONNIE  
Zoology Club; Officer, Home  
Room; Girl Reserves.
- WHITFIELD, SHIRLEY J.  
Officer, Society of Lit. and  
Hist.; Zoology Club; Officer,  
Home Room; Girl Reserves,  
East; "New Fires"; American  
Royal Broadcast, '39; Variety  
Nite, '39; Outburst, Harvest  
Moon, East; Officer, Museum  
Club, East; Officer, Home Room,  
East; Variety Nite, '39; Forum  
Club; "New Fires"; "June  
Mad."
- WILLIAMS, NANCY  
Thalian Lit. Soc.; Zoology  
Club; Fashion Editor, Lumi-  
nary; Girl Reserves; Chorus, '37,  
'38; Personnel Manager, Lumi-  
nary.
- WILLIFORD, DELOURIS U.
- WILSON, CHARLES F.  
Trouvere Club; Hi-Y; Officer,  
R.O.T.C.; Chorus; Variety Nite,  
'38.
- WINGO, CLARA  
Social Sci. Soc.; Psychology  
Club, '39; Chorus, '37, '39.
- WISHNOW, FRANCES  
French Club; Advertising Man-  
ager, Luminary, '40.
- WOLLAM, MADALENE, O.  
Zoology Club; Basketball, '37,  
'38; Christmas Pageant; Volley-  
ball, '38.
- WOODS, WILLIAM ALLEN  
Engineers' Club; Zoology  
Club; Hi-Y; R.O.T.C.
- WRIGHT, MARILYNN  
Zoology Club; Trouvere Club;  
Chorus.
- WYLY, MARY MAE  
Variety Nite.
- YANKEE, DOROTHY  
Zoology Club; Student Coun-  
cil; President, Home Room.
- YATES, PAT  
Officer, Aristonian Lit. Soc.;  
French Club; Student Council,  
'38, '39; Officer, Home Room,  
'39; Girl Reserves, '37, '38;  
Fashion Show, '39.
- YOUNG, SARA AGNES  
Zoology Club, '39.
- ZAGER, ANN ALICE  
German Club; Botany Club;  
Student Council; Variety Nite,  
'37.
- ZENITSKY, HARRIET  
Zoology Club; Aristonian Lit.  
Soc.; Girl Reserves.
- ZIMMERMAN, RALPH  
Officer, Psychology Club, '39;  
Student Council, '39; President,  
Home Room, '38; Second Team  
Football, '37; Golf Team, '38,  
'39; Intramural Baseball, '38, '39.



# NEBULAE

Just as nebulae are too remote to shine individually, the juniors and sophomores must band together to shine in the school.



*Left to Right: Marilyn Williams, Aide; Bill Dietrich, President; Beverly Bash, Aide; Dick Kelley, Aide.*

## CLASS OF '41

Once again the Junior Class is proudly acclaimed for its attainment of the standard set forth by the class of last year. It has helped with its enthusiasm and talent to uphold the grand tradition that is Central's.

The history of the class of '41 began in its freshman year with the election of the following officers: president, Dick Kelley; vice-president, Beverly Bash; secretary, Bill Dietrich; and treasurer, Hazel Jones.

During its sophomore year the class held its own with many of its members gaining recognition in various activities. Marilyn Williams, Loren Fitzhugh, and Jack Jarvis had parts in the Spring Play while on Intersociety Night gold medals were won by Beverly Bash and Florence Patton.

This year the class has continued its splendid progress. In the athletic field many juniors were prominent and were cheered on by Bill Dietrich and the drum majorettes, Peggy Ryan, Mary Rogers, Anna Lee Feiner, and Roslouse Yancey. Dick Kelley earned a letter in football while Herb Sarver, Jack Morris, Sam Mazon, and Floyd McHenry won awards in basketball. Stuart Thompson, Joan Lane, Marilyn Williams, and Jack Jarvis participated in the spring play "June Mad," and Dick Kelley, Wayne Wills, Peggy Ryan, and Wynona Beresford showed exceptional talent at the Central "Roundup."

With such ability the seniors of '41 should be among the best under the leadership of Bill Dietrich, president, and Beverly Bash, Dick Kelley, and Marilyn Williams, aides.



# JUNIORS



**TOP GROUP**—*Sixth Row:* W. Lee, I. McGuire, D. Garrett, V. Braton, H. Duncan, D. Marbery, J. Hall, T. Hanske, B. Williams, B. Berry, D. Early, H. Ritterhoff, H. Richardson, J. Rush, H. Beatty, E. Robbins, B. Baker, D. Bartlett, G. Thomas. *Fifth Row:* G. Taylor, J. Spindle, J. Kline, B. Koenig, J. Leavitt, R. Fuller, B. Cosgrave, K. Schoonover, B. Griffin, N. Glavas, R. Draeger, L. Brown, M. Mathis, P. Morris, D. Snow, J. Lane, M. Williams, H. Gillespie, J. Watkins. *Fourth Row:* B. Thompson, M. Pesch, B. Mullarky, R. Taylor, R. Jacobs, B. Boehm, G. Kornis, R. Price, P. Elstein, A. Donly, D. Anderson, B. Wallis, M. Judge, D. Greenberg, B. Buckley, M. Heinzie, R. Brown, R. Yancy, H. Jones, B. Maine. *Third Row:* F. Ford, M. Belzer, E. Rosenberg, M. Derfman, D. Turpin, L. Stainbrook, B. Stet, B. Counts, C. King, B. Dorrell, C. Persky, B. Nave, F. Bartlett, E. Mooney, N. Test, S. Wright, D. Urquhart, G. McCarty, S. Scheurer. *Second Row:* E. Burgess, P. Girolami, P. Park, M. Hooper, S. Holzap-

fel, N. Ferney, J. McNamee, D. Fowler, M. Remy, C. Bradley, L. Ward, E. Anderson, E. James, M. Chapman, R. Saladino, R. Weisberg, B. Mour, R. Wowner, L. Dedman, B. Coleman. *First Row:* M. Close, M. Bartley, E. Baker, R. Landes, J. Brod, B. Nixon, B. Wolfe, P. Phillips, K. Chappell, B. Shultz, V. Randall, V. Newby, A. Gubera, I. Palder, S. Peterson, L. Haley, M. Mallon, C. Walker, B. Razer, L. Wirth.

**MIDDLE GROUP**—*Tenth Row:* J. Jarvis, F. Betts, G. Davis, J. Birk, F. Helstrom, C. McCoy. *Ninth Row:* D. Rimel, B. Bradbury, C. Johnson, R. Dougherty, H. Huntington, F. Eby, J. Blauw, P. Beiser, E. Meng, R. Howel, A. Hert, V. Van Arsdale, B. Curth. *Eighth Row:* J. Ratcliff, R. Nelson, K. Rhodes, R. Hughes, B. Shapiro, J. Allin, I. Lenhart, A. Clark, C. Tarlton, B. Estes, E. Moran, B. Staiger, B. Ayres, N. Wright. *Seventh Row:* B. Wheeler, J. Kempter, H. Katz, F. (Continued on Page 41)

# SOPHOMORES



TOP GROUP—*Fifth Row:* B. McHenry, B. Riley, H. Behnke, W. Lahman, B. Bowen, G. Davis, M. Butler, J. Hagelin, C. Goodman, K. Edwards, B. Brooks, E. Chase, R. Hudson, K. White, T. Stirewalt, G. Tamblin, T. Neel, D. Rudde, B. Willard. *Fourth Row:* D. Steinmeyer,

J. Squires, B. Anderson, P. Hull, B. Nowell, M. Hobbs, B. Wacknov, P. Powell, M. Whitehead, R. Johnson, M. Long, A. Gubera, P. Mitchell, J. Richardson, N. Baker, D. Cavender, W. Greenberg. *Third Row:* M. (Continued on Page 39)



Top Row: Golfers limbering up, J. D. Dougherty, Bill Troupe, Danny Davis, Morris Rogozenski . . . Roundup Soloist, Wanda Taylor and her drum dance . . . Strutting laddie, J. Allen Moore. Bottom Row: Army makes its choice, Virginia Buford, Elizabeth Ford, Jeanne Lewis . . . Fraternal partnership, Danny and Bill Matthews . . . Official gourmet (we don't know either!) . . . "Pop" Gunter and assistants.

## JUNIORS

(Continued from Page 37)

Smith, R. Herman, J. McClure, L. Altman, B. Winbigler, R. Gordon, P. Foster, B. Gaugh, E. Margahn, J. Berridge, E. Estes, L. Panknin, A. Cochener. Sixth Row: B. Wilson, B. Christenson, F. Hohline, J. Brown, H. Brown, D. Penney, D. Papas, H. Pickering, W. Hayes, T. Stark, P. Webb, E. Dollman, E. Huronimus, D. Coberly, M. Davis, N. Coombs, G. Duncan. Fifth Row: T. Matkin, R. Jones, R. Hathaway, G. Giancicelli, G. Kopulos, R. Hoover, L. King, H. Mack, B. Watling, V. Siegel, L. Overly, M. Moore, J. Messick, B. Eppler, P. Verdick, N. Hensley, V. Patti. Fourth Row: V. Amor, W. Benton, M. Hetzler, B. Pulhamus, B. Winfrey, K. Sumonia, V. Sanders, W. Vanderhoof, M. Beason, M. Meadows, C. Fines, M. Hefer, M. Meyer, D. Swan, E. Williams, L. Thomas, M. Madden, F. Davis, W. Troupe. Third Row: A. Walborn, M. Bell, L. Rotkin, G. Drake, C. Keen, K. Kamm, F. Solomon, E. Dodd, D. Hurd, W. Beresford, H. Rigdon, B. Bash, C. Johnson, J. Landen, B. Sabin, D. Dobbins, L. Ratti, V. Wallace. Second Row: L. Knop, P. Ramas, M. Frost, D. Caulk, B. Duggan, B. Larbig, V. Taylor, P. Paxson, G. Alexander, B. French, B. Williamson, J. Shepp, B. Bottenberg, H. Sandy, H. Shryock, H. Miller, A. Wilk. First Row: M. DeArmond, H. Lerner, F. Pancoina, B. Crawford, A. Jones, M. Gunn, A. Berkson, A. Drago, M. Sneary, A. Florance, P. Ryan, S. Peltzman, D. Parsell, A. Thompson, D. Nielson, J. Werner, B. Addington, R. Passman, C. Tricarico, L. Meyer.

BOTTOM GROUP—Ninth Row: D. Anderson, E. Gray, G. Kallas, T. Moeller, I. Anderson, B. Still, V. P. I. Sayerce, H. Cox, T. Farnell, V. Belt, D. Huis, P. Grinnell, D. Matheson, V. Holycross. Eighth Row: E. Padgett, T. Evans, H. Campbell, B. Bura, J. Finley, M. Walter, W. White, H. Golden, M. Holder, B. Humphrey, A. Carr, V. Church, J. Wandell, G. Manfred, A. Aust. Seventh Row: B. Vleisides, E. Doris, G. Crain, H. Kupperman, H. Cox, B. Zane, H. Gordon, C. Quick, E. Schmidt, D. Zerr, D. Taylor, J. Hunt, M. Sommers, R. Heuman, B. Reece, O. Jones, L. Jaben, B. Aker. Sixth Row: G. Heath, C. Vinkefer, E. Seelbinder, W. Wright, B. Mahaffey, L. Millard, D. Heard, E. Bellah, L. Tivin, R. Rollert, N. Graham, A. Carlson, K. Gallagher, M. Clarke, P. Brennan, M. Frazier, J. Hoover, L. Moore. Fifth Row: B. Fray, E. Allen, P. Keener, O. Smith, H. Adams, D. Liston, S. Martasin, B. Hensley, A. Gable, D. Allison, R. Ballantyne, S. Mazon, S. Wayland, M. Winfrey, M. Woodley, R. Lancaster, D. Kuhn, M. Williams. Fourth Row: F. Tompson, F. Kramer, V. Lay, M. Coats, H. Curfman, B. Davison, G. Ellis, R. Armstrong, E. Gage, C. Russell, K. Tenbel, F. Maslan, M. Baum, C. V. Taylor, H. Mallin, M. McConnell, P. Partin, S. Carpenter, B. Cummicke. Third Row: M. Newby, B. Rose, D. Barnard, B. Reimer, B. Pearson, B. Haney, C. Ramsey, B. Whitaker, E. Ford, S. Stock, B. Hawes, B. Maxfield, B. Arnold, M. Weaver, M. Haley, N. Bauman, M. Filkil, D. Dearing. Second Row: J. Middleton, B. Shnayerson, M. Gotlieb, D. Keeling, W. Sloan, P. Wager, L. Willis, M. Williams, L. Shipley, S. Butter, V. Burnsworth, M. Rees, J. Reppell, C. Boston, D. Razafsky, C. Myers, N. Myers, M. Naylor, B. Isham. First Row: A. Jones, M. Brown, N. Bailey, T. Swade, H. Henkel, S. Ward, D. Brown, D. Herschberger, M. Rogers, D. Summers, R. Schwartz, S. Lipsey, T. Salvinsky, G. Moran, R. Goldfinger, B. Fret, D. Reed, M. Reynolds, J. Westrope, B. Thornbrugh, M. Noel.

## SOPHOMORES

(Continued from Page 38)

Linhart, E. Swinney, D. Blass, B. French, D. Grundy, D. Smith, B. Vanderhoof, B. Peterson, D. Willson, E. Knobelsdorff, C. Leone, V. Scott, D. Mahaffey, A. Klugman, B. Krause. Second Row: M. McIntyre, D. Snodgrass, V. Woods, B. Tesch, R. Mattingly, B. Beck, C. Davis, M. Ehart, S. Swint, F. Cowan, B. Duggins, M. Mahr, B. Williford, E. Feiring, M. Skinner, G. Scott, N. Boone. First Row: L. Niebrugge, E. Hall, B. Jordan, B. Copas, R. Myerowitz, T. French, D. Raines, D. Cox, I. Prevan, M. Bass, J. Harsh, H. LaNoue, H. Burgert, B. Walters, A. Irvine, B. Wilson, B. Clark, P. Ewell.

MIDDLE GROUP—Sixth Row: D. Palmer, F. Reed, P. Sokoloff, B. Chick, S. Louis, B. Burns, J. Howell, H. Browning, M. DeLeve, B. Field, J. Vance, E. Welsh, C. French, J. Marino, H. Kaufman, C. Atkinson, B. Hofer. Fifth Row: M. Brooks, W. Maddux, J. Rodier, E. Kregel, J. Gaba, B. Suhr, A. Fordemwalt, C. Ritter, A. Raccuglia, E. Ireland, C. Woltkamp, D. Blickhan, G. Clayton, L. McBee, E. Schoanz, C. Gubera. Fourth Row: E. Frazier, I. Muller, F. Finley, D. Lutes, E. Athey, L. Williams, A. Haeschele, B. Plummer, B. Hiltabidel, L. McDonell, B. Gorman, L. Gordon, S. Kins, C. Fulkerson, J. Johnson, N. Tracy, B. Shap, B. Kornis. Third Row: D. Donnell, R. Schwalje, D. Pankman, I. Bagby, E. Ironsmith, M. Reich, M. Meinsen, S. McGinness, I. Carswell, R. Potter, P. Blakeman, H. Schaffer, G. James, E. Rimmer, R. Packwood, M. Epps, L. Gaines. Second Row: I. Locklear, V. Miller, D. McPheeters, E. Wever, M. Nelson, H. Bittner, S. Oel-schlaeger, V. Billings, M. Bobb, W. Spencer, G. Murphy, C. Wilson, J. Barreca, E. Weinsaft, V. Wessel, M. Turner. First Row: B. Siegel, G. Swango, B. Wedekind, C. Brown, B. Smith, M. Staley, J. Levich, N. Kahn, B. Partnoy, B. Meyer, V. Parla, M. Suman, B. Shultz, S. Green, B. Brown, D. Cook.

BOTTOM GROUP—Fifth Row: K. Turner, R. Fulton, L. Shanin, J. Guptil, J. Chedester, T. Matthews, J. Ditzler, J. Fredrick, B. Ford, B. Kretz, D. Jones, J. Kresse, C. Davis, O. Crow, E. Maidic, W. Jackson, H. Johnson, G. Beck. Fourth Row: J. Kartsonis, B. Van, J. Gober, L. Daniels, R. Freed, L. Kessler, O. Jackson, N. Sudvarg, C. Comstock, C. Kuhn, P. Rinnsland, H. Epstein, J. Baum, D. Capolnur, J. Dworak, W. King, E. Stinson. Third Row: J. Kelly, I. Baxter, H. Jackson, E. Gilmore, H. Vendig, P. Daniel, J. Kant, A. Moore, B. Magllicuty, K. Denniston, A. Messina, J. Mallon, B. McCall, E. Bartlett, V. Moench, C. Shockley, B. Loeber, K. Wever. Second Row: H. Grampas, R. Robison, V. Magee, P. Sutcliffe, D. Grayson, S. Harvey, L. Sherer, B. Boone, W. Lamb, D. Brown, M. Mowry, B. Spear, J. Carduff, C. Smith, A. Neumeyer, M. King, B. Sanderson, J. Claunch. First Row: G. Spencer, A. Deemic, C. Baum, I. Friedman, E. Adams, B. Adams, W. Willard, M. Wilcox, M. Hill, E. Clutz, T. Esther, B. Rasnick, W. Ludgate, B. Richie, R. Logan, S. Levin, R. Eisenberg, M. Brooks.

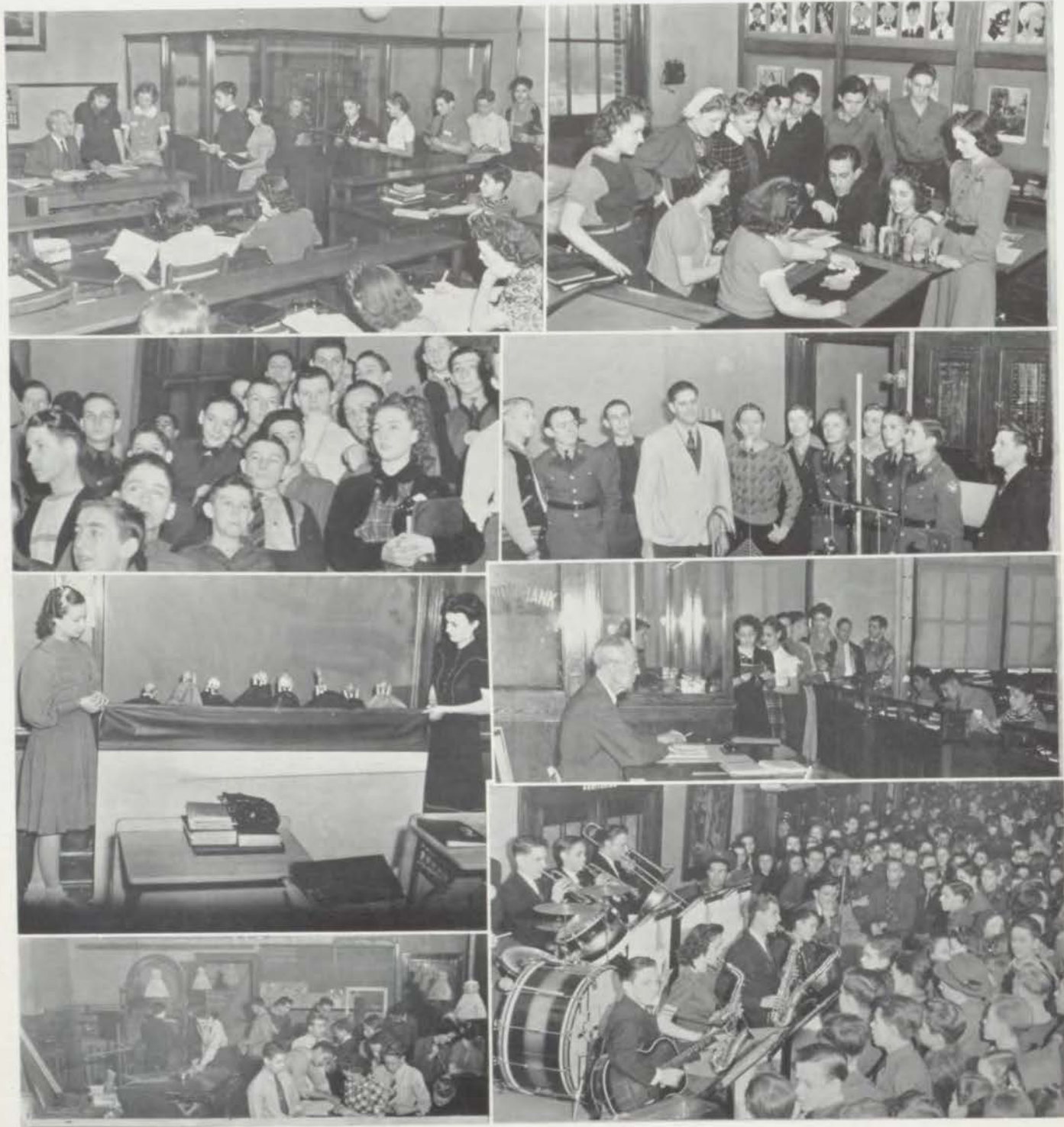

*Top Row:* Checking Calculations; Admiring Artists, Jean McNamee, Margie O'Neil, Dorothy Caulk, Mary Hughes, Lelia Lowe, Norman Greenberg, Morris Bloomberg, Edward Schmidt, Kenneth Smith, Laurence Smith, Georgia Feiring, Phyllis Brennan. *Second Row:* Assembled Audience; Mr. Keller's Old Faithful. *Third Row:* Regardez Les Acteurs: Nadine Smith and Frances Abraham; Balancing at the Bank, Mr. Talmadge's Bookkeeping Classes. *Bottom Row:* Lathe Laborers, Metal Shop; Dick Kelly's Diller Killers.



575

# ORBITS

The home rooms, like the orbits, represent the periodical revolution of Centralites as they go through high school.



### MR. ALEXANDER'S HOME ROOM

*Student Council*—Representative—*First Term*, Grover Davis; *Second Term*, Bob Boggs. Alternate—*First Term*, Jewel Eastman; *Second Term*, Dorothy Summers.

*Third Row*: Brown, Glass, Price, Rimel, Adams, Creek, Moran, Seelbinder, Pfefer, Cauts, Smith. *Second Row*: Noel, Perry, Hubbard, Trost, Comens, Keener, Campbell, Eisenberg, Summers, O'Neill, Dohrman. *First Row*: Peterson, Eastman, Schulte, Millard, Mr. Alexander, Joyce, Westrope, Connor, Oakes, Boggs, Davis.

### MISS BAER'S HOME ROOM

*Student Council*—Representative—*First Term*, Jean Trautwein; *Second Term*, DeWayne Johnson. Alternate—*First Term*, Charles Johnson; *Second Term*, Jean Trautwein.

*Fourth Row*: Nash, Unger, Johnson, Henkin, Blond, Tate, Razafsky, Ewing, Anderson. *Third Row*: Hancox, Salwinsky, Brockhouse, Smith, Shaw, Hershberger, Reed, Bryant, Sommers. *Second Row*: Shanerman, Steinmeyer, Rankin, Williford, Miss Baer, Taylor, Wiley, Welsh, Trautwein. *First Row*: Hynes, Bane, Reynolds, Rahner, Shepard, Woerner, Hartness, Whitfield.

### MR. BLACKFORD'S HOME ROOM

*Student Council*—Representative—*First Term*, Patsy Webb; *Second Term*, Patsy Webb. Alternate—*First Term*, Caloma Miller; *Second Term*, Caloma Miller.

*Fourth Row*: Long, Thornberg, Heller, French, Tanner, West, Andrews, Newcomb, Lucas. *Third Row*: Peterson, Duggins, Grundy, McHenry, Walters, Norton, Smith, Irvine, Snare. *Second Row*: Walker, Miller, Taylor, Barlow, Daniels, Greenberg, O'Neill, Vanderhoof, Webb. *First Row*: Johnson, Swint, Hurley, Curtis, Mr. Blackford, Wilson, Ehart, Cowan, Freed.

### MISS CALLAHAN'S HOME ROOM

*Student Council*—Representative—*First Term*, Jean McNamee; *Second Term*, Charles O'Dowd. Alternate—*First Term*, Harry Lewis; *Second Term*, Betty Thomas.

*Third Row*: Boehm, Yingling, Parker, Lemon, Lewis, Willis, Anderson, Flugrad, Wiley. *Second Row*: Cabiness, Keller, Ritchey, Huffman, Fetting, Ney, McCready, Wilmore, Culbertson. *First Row*: Keller, Jacks, Baum, Flemming, Miss Callahan, Cashen, Smedley, McNamee.

### MR. CHAMBERS' HOME ROOM

*Student Council*—Representative—*First Term*, Allen Moore; *Second Term*, Bill Scott. Alternate—*First Term*, Marilee Hill; *Second Term*, Rosemary Richardson.

*Fourth Row*: Bain, Lineberry, Locklear, Long, Scott, Krause, Woods, Tamblyn. *Third Row*: Reece, Corey, Corbin, Dixon, Bundren, Thomas, Klugman, Cooper. *Second Row*: Schmidt, Meyer, Handley, Barnard, Mr. Chambers, Clutz, Clark, Capsbaw. *First Row*: Kirk, Roberts, Rose, Moench, Liber, Chase, Parla.

### MISS CLAPP'S HOME ROOM

*Student Council*—Representative—*First Term*, Richard Hudson; *Second Term*, Harold Parker. Alternate—*First Term*, Neva Test; *Second Term*, Wanda Evans.

*Fourth Row*: Moore, Quick, Kessler, Edwards, Meccanon, Parman, Baker, Stanton. *Third Row*: D. Johnson, Copas, Gordon, Brozen, Hudson, Behnke, Evans, Holzapfel. *Second Row*: Conard, Harsh, Shockley, Niebrugge, Test, Johnson, Hall, Myerowitz. *First Row*: Mullarky, Claunch, Jordon, Prevan, Miss Clapp, French, Cox, Krumm, Woods.

### MISS COMPTON'S HOME ROOM

*Student Council*—Representative—*First Term*, Fred Etzenhouser; *Second Term*, Gipsy Allison. Alternate—*First Term*, Kathleen Gibson; *Second Term*, Thomas Greenen.

*Fourth Row*: Cowick, Kelley, Rollert, Savage, Carpowich, Price, Beiser, Magee. *Third Row*: Brown, Sisk, Manson, Gibson, Brown, Holzapfel, Williams, Davidson. *Second Row*: Brooks, Nichols, Frazier, Smith, Dixon, Etzenhouser, Nelson, Shear. *First Row*: Dorrell, Dougan, Flappan, Allee, Friedman, Swegle, Brown.

### MISS CORNELL'S HOME ROOM

*Student Council*—Representative—*First Term*, Mary Lou Williams; *Second Term*, Charolyn Poston. Alternate—*First Term*, Anna Mae Payne; *Second Term*, Madeline Rees.

*Fourth Row*: Rees, Miller, Penney, Harris, Pearson, Weaver, Papas, Richards, K. Williams. *Third Row*: Philpot, Razafsky, Schuetz, Ray, Marsh, Winfrey, Neeley, Payne, Poston. *Second Row*: M. Heinzle, Payton, M. Williams, Pappas, Boggs, Marcus, Myers, Henkel. *First Row*: Martin, Ramsey, V. Heinzle, Murphy, Walker, Piper, Morantz, Teubel.

### MISS DAHL'S HOME ROOM

*Student Council*—Representative—*First Term*, James Garrison; *Second Term*, Betty Newell. Alternate—*First Term*, Betty Jo Gardner; *Second Term*, Charles Nelson.

*Fourth Row*: Newell, Watts, Marshall, Garrison, Schroeder, Jones, Atkinson, Bessie Kopplin, Gardner. *Third Row*: Hayes, Betty Kopplin, Patton, Stovall, Chamberlain, Bruce, Settle, Holcomb, Hill. *Second Row*: Stevenson, Smith, Ladd, Noone, Warfel, Davidson, Shreves, Price, Levitch. *First Row*: Willard, Adelman, Siegel, Miss Dahl, Davis, McClain, T. Davidson, Young, Neumeyer.

### MR. DAVIS' HOME ROOM

*Student Council*—Representative—*First Term*, Robert Louis; *Second Term*, John Blackford. Alternate—*First Term*, Dorothy Springer; *Second Term*, Jacqueline Cannon.

*Fourth Row*: Hahn, Lee, Wacknov, Abel, Morris, Lipsey, Hall, Kornis, Stakebake. *Third Row*: Schanzer, Gipson, Zimmerman, Nelson, Fichman, Conklin, Swade, Campbell, Ritz. *Second Row*: Duncan, Springer, Westendick, Eisenberg, Louis, Gassmeyer, Tarlton, Steuart, Lipscomb, McDaniel. *First Row*: Eisenberg, Magazine, May, Ward, Mr. Davis, Doughty, Everly, Carlson, Swank, Jennings.





#### MR. DIERSEN'S HOME ROOM

*Student Council*—Representative—*First Term*, Rita McNellis; *Second Term*, Betty Hawes. Alternate—*First Term*, Eugene Gray; *Second Term*, Bob French.

*Fourth Row*: Nielson, Kopulos, Hoover, Shryock, McHenry, Bellah, Herson, Adams, Anderson. *Third Row*: Jaudon, Matheson, Sandy, Hawes, Brown, Thompson, McClure, Hamilton, Jones. *Second Row*: Fisher, Shnayerson, Fordemwalt, McNellis, French, McRay, Curth, Martasin, Reimer. *First Row*: Patton, Brown, Maxfield, Caulk, Connor, Mr. Diersen, Thomas, Klopper, Urquhart, Atkinson.

#### MISS ESTES' HOME ROOM

*Student Council*—Representative—*First Term*, Otis Jackson; *Second Term*, Robert Sante. Alternate—*First Term*, Virginia Miller; *Second Term*, Cleo Shockley.

*Fourth Row*: Ramos, Hull, Leone, Miller, Gubera, Lenhart, Neely, Lehner, Daniels. *Third Row*: Scott, Vogel, Prout, Kusnetzky, Mitchell, Spitcaufsky, D. Heath, Nowell. *Second Row*: Nickels, McDonell, Anchors, Taylor, Miss Estes, J. Mills, Jackson, C. Mills, D. M. Heath. *First Row*: Kartsonis, Mahr, Thomas, Gauss, Shockley, LaNoue, DeCarlo, Sante.

#### MR. FORBES' HOME ROOM

*Student Council*—Representative—*First Term*, Gipsy Allison; *Second Term*, Irillis Baxter. Alternate—*First Term*, Paul Parnell; *Second Term*, Ralph Severance.

*Fourth Row*: Hines, Wright, Grimm, Ambrose, Hunt, Feiner, Johnson, Mosby, Davis. *Third Row*: Pancoma, Lewis, Schoen, Freed, Maslan, Suhr, Manning, Cox. *Second Row*: Alexander, McLaird, Long, Miller, Frazier, Gordon, Lindsey, Fray, Goldstein. *First Row*: Crawford, Jones, Allison, Adcox, Mour, Forbes, Daugherty, Doby, Duncan, Sayere.

#### MR. FRERKING'S HOME ROOM

*Student Council*—Representative—*First Term*, Elizabeth Ford; *Second Term*, Danny Matthews. Alternate—*First Term*, Irving Gewertz; *Second Term*, Nancy Williams.

*Fourth Row*: Cartella, Wheat, Roach, Ticknor, Beresford, Pickering, Vleisides, Kiewit, Matthews. *Third Row*: Garrett, Weaver, Trost, Stephens, Waters, Balke, Ballard, Harakas, Dame, Pfeffer, Newcomer. *Second Row*: Aronson, Lockard, Lee, Seiss, Ferney, Loughhead, Johnson, Baker, Ertle. *First Row*: Jacobs, Yates, Ford, Shippley, Mr. Frerking, Hoover, Johnson, Peters, Gewertz.

#### MISS GRUBBS' HOME ROOM

*Student Council*—Representative—*First Term*, Jeanne Hulland; *Second Term*, Diana Bartlett. Alternate—*First Term*, Marshall Barlow; *Second Term*, Earl Howser.

*Fourth Row*: O'Connell, Burtnett, Bartlett, R. Davis, White, Beatty, Nolte, Barlow, Furrell, Wilner. *Third Row*: Henderson, Vanderhoof, Richelieu, Chemel, Bess, Christol, Rockey, Schanzer, Pfeiffer, Lueders. *Second Row*: Sanders, Howser, Buford, Gubera, Garnier, Hoover, Hulland, Larkey, Smith. *First Row*: Davis, Saunders, Cohn, Osborn, Bell, Underwood, Sumonia, Eaglestein, Zaman, Hare.

#### MISS GRUBE'S HOME ROOM

*Student Council*—Representative—*First Term*, Joy Rhodes; *Second Term*, Mildred Brown. Alternate—*First Term*, Bennie Jenkins; *Second Term*, Margaret Ann Lawless.

*Fourth Row*: Vanarsdale, Reppell, Potter, Floyd, Stevenson, Hensley, Calvert, Mallon, Austin, Campbell. *Third Row*: Marshall, Wallace, Margolin, Baker, Jenkins, Coombs, M. Davis, Jackson, Jacobs, Jones. *Second Row*: Doyle, M. Wright, Newby, Holycross, Shankman, Davis, Gernhardt, Chaitman, Rhodes, S. Wright. *First Row*: Hackethorn, Stock, Ford, Bell, McCarty, Johnson, Brown, Drago, Dewey, Simmons.

#### MR. GUEMPLE'S HOME ROOM

*Student Council*—Representative—*First Term*, Dorothy Donnell; *Second Term*, Rosemary Schwalje. Alternate—*First Term*, Anthony Raccuglia; *Second Term*, Robert Levine.

*Fourth Row*: James, Lips, Durall, O'Dowd, Potter, Alexiou, Linville, Sherman, Schwalje, Donnell. *Third Row*: Shop, Chapman, Ireland, Raccuglia, Jones, Toler, Wiley, Carter, Fretz, Dennis. *Second Row*: Tracy, Bernard, Levine, McCoy, Ayres, Sandler, Loevy, Levitch, Herrback, Carlson. *First Row*: Johnson, Gains, Rimmer, Indelicato, Mr. Guemple, Packwood, Bruns, Braden, Epps, Hodges.

#### MR. HANN'S HOME ROOM

*Student Council*—Representative—*First Term*, Joe Brown; *Second Term*, Phyllis Foster. Alternate—*First Term*, Gladys Hammer; *Second Term*, Bill Addington.

*Fourth Row*: Heard, B. Estes, Kallas, Brown, E. Estes, Golden, Anderson, Gregory, Finley. *Third Row*: Fowler, Jarrott, Selle, Feiner, Crouthers, Heit, Bauman, Foster, Wollam. *Second Row*: Stumpff, Bailey, Berridge, Baum, Gann, Hammer, Mr. Hann, Mitchell, Fishman, Addington. *First Row*: Browne, Cohen, Haney, Coleman, Brady, Gordon, Bronfman, Gaugh, Ellis.

#### MR. HARLEY'S HOME ROOM

*Student Council*—Representative—*First Term*, Vincent Kiniry; *Second Term*, Vincent Kiniry. Alternate—*First Term*, Martha Caudle; *Second Term*, Lucille Moore.

*Third Row*: Rininsland, Martin, Gerhart, Shepek, Ott, Winbigler, Kiniry, Miller, Kurs. *Second Row*: Holmberg, Epstein, Tarwater, Williams, Mr. Harley, Ritterhoff, Talman, Caudle, Mueller, Swallow. *First Row*: Filkil, Seelinger, Cummings, Schwalje, Flapan, Moore, Burgert, Davis, Petefish.

#### MR. HAYES' HOME ROOM

*Student Council*—Representative—*First Term*, Joe Mallott; *Second Term*, Robert Van Wye. Alternate—*First Term*, Robert Van Wye; *Second Term*, Thomas Lloyd.

*Fourth Row*: Davis, Wilson, Wingfeld, Van Wye, Runbeck, Hall, McBride, Mallott. *Third Row*: Kraft, Molander, Arnold, Swallow, Nelson, Bailey, Rush, McPeak. *Second Row*: Schmidt, Lloyd, Hartman, LaNoue, Beck, Heuman, Light. *First Row*: Rigby, Crosno, Jenkins, Mr. Hayes, Kneeland, Turpin, Hensley.



### MR. HEISCHMAN'S HOME ROOM

*Student Council*—Representative—*First Term*, Bill Vleisides; *Second Term*, Charles Sloan. Alternate—*First Term*, Charles Sloan; *Second Term*, Ted Torpey.

*Fourth Row*: Matkin, Dean, Reed, Vleisides, Hicks, Wolkamp, Staiger, Short, Schranz, Palmer, Wheat, Campbell. *Third Row*: Howell, Markhus, Coppaken, Krekel, Rickert, Kupperman, Timberlake, Trivin, Sabin, Goodson, Allison, Palmer. *Second Row*: Armitage, Collins, Lighthizer, Harris, Clayton, Plouch, Richardson, Sokoloff, Yogoda, Lyles, Gibson, Baker, Perry. *First Row*: Sloan, Pappas, Maloney, Louis, Schwartz, Mr. Heischman, Chick, Bramlette, Burns, Torpey.

### MISS HENRY'S HOME ROOM

*Student Council*—Representative—*First Term*, Imojean Butterworth; *Second Term*, Pauline Price. Alternate—*First Term*, Saul Rosen; *Second Term*, Kenneth Smith.

*Back Row*: Bloomberg, Haley, Tohline, Miss Henry, Vance, Botz, Hoover. *Front Row*: Bradford, Shepherd, Rogers, Butterworth, Rosen, Ferguson, Glass, Price.

### MISS HENSCHEL'S HOME ROOM

*Student Council*—Representative—*First Term*, Dorothy Harris; *Second Term*, Dorothy Winegardner. Alternate—*First Term*, Marjorie Staley; *Second Term*, Margaret Demain.

*Fifth Row*: Sherer, Mullens, Hahn, Gray, Landes, Winegardner, Hader, Dellinger, Harris, Hatfield, Newby. *Fourth Row*: Newdiger, Wollam, Smith, Richter, Reinke, Wright, Richie, Eager, Magee, Brown. *Third Row*: Demain, Wright, Rhoads, Ballard. *Courtois*, Cole, Childers, Wever, Taylor, Williams, Nelson. *Second Row*: Staley, Davis, Huffman, Grason, Hamlin, Sutcliffe, Hughes, Bostic, McConnell, West. *First Row*: Nauyoke, Morgan, Dyer, Siegel, Rowland, Miss Henschel, Richardson, Valenti, Bogart, Chaplin, Harvey.

### MISS HUMPHREY'S HOME ROOM

*Student Council*—Representative—*First Term*, Rex Smith; *Second Term*, Burson Carpenter. Alternate—*First Term*, Cleland Hughes; *Second Term*, Shirley Fellhauer.

*Third Row*: Hughes, Ashton, Carpenter, Williams, Smith, Elstein, Ormsby, Dunn. *Second Row*: Summers, Graves, Berman, Rosenberg, Mallin, Willis, Urie, Coleman. *First Row*: Pfefer, Peltzman, Schultz, Fellhauer, Swinney, Poteet, Hall.

### MISS KEATING'S HOME ROOM

*Student Council*—Representative—*First Term*, Katheen Kamm; *Second Term*, Betty Prudden. Alternate—*First Term*, Betty Prudden; *Second Term*, Ella Ballard.

*Third Row*: Reed, Kamm, Keen, Prudden, Ball, M. Ramos, Eisenmann, Miss Keating. *Second Row*: Hetzler, Drake, O'Hara, Solomon, Walborn, Bennett, Ballard, Miller. *First Row*: Fowler, P. Ramos, Pulhamus, Cupp, Rubin, Berkson.

### MR. KELLER'S HOME ROOM

*Student Council*—Representative—*First Term*, Bill Dietrich; *Second Term*, Don Jones. Alternate—*First Term*, Evelyn Walsh; *Second Term*, Mary Judge.

*Fourth Row*: Eimer, Ottman, Crook, Clements, Watson, Kieffer, Collier, Joslin, Lutes. *Third Row*: Nixon, Marberry, Taylor, Dietrich, Olivero, Harvey, Irwin, Hanske, Myer. *Second Row*: Stone, Jones, Stover, Boyer, Brown, Mr. Keller, Williamson, Chrisman, Dorfman, Johnson. *First Row*: Starks, Berry, King, Henry, Kline, Parker, Spindle, Judge, Walsh, Chernoff.

### MISS KITE'S HOME ROOM

*Student Council*—Representative—*First Term*, Jeanne Brod; *Second Term*, Harold Smith. Alternate—*First Term*, Frank McGowan; *Second Term*, Mary Holden.

*Fourth Row*: Slight, Finlay, Sanders, Swearingen, McDaniel, Cox, Dimarco. *Third Row*: Wirth, Evans, Mason, Haley, Katz, Gallagher, Blaich. *Second Row*: Woodley, McGowan, Bura, Jarman, Howel, Hays, Holder. *First Row*: Weisberg, English, Pedersen, Hughes, Schreiber, Trinkle, Brod.

### MISS LEIBENGOOD'S HOME ROOM

*Student Council*—Representative—*First Term*, Wayne Nuess; *Second Term*, Buford French. Alternate—*First Term*, Betty Jane Schambach; *Second Term*, Helen Gillispe.

*Third Row*: Gorman, Greenon, Smith, Hundley, Nuess, Nickel, Dewar, Wisby. *Second Row*: Wray, Russell, Osadschey, Richards, Matheson, Sarver, Kolkin, Frye. *First Row*: Pence, Heflin, Loughead, Warner, Schump, Gibson, Barr, Jeffries, Honea.

### MR. LOCKRIDGE'S HOME ROOM

*Student Council*—Representative—*First Term*, Mary Gott; *Second Term*, Sid Henson. Alternate—*First Term*, Mary Louise Meinsen; *Second Term*, Shirley McGinness.

*Fourth Row*: Rau, Krebs, Ward, Gordon, McMahan, Lundin, Gadow, Haines, Chism. *Third Row*: Burbridge, Stahl, Ditzler, Whitehead, Chick, Koerner, Wilk, Henson, Fulton. *Second Row*: Hayes, Wirth, Meinsen, Brown, Mr. Lockridge, Gott, Bagby, Jones, Fulkerson. *First Row*: Wever, Shockley, Powell, Koutelas, Weir, Carswell, McGinness, Howard.

### MR. LUKENS' HOME ROOM

*Student Council*—Representative—*First Term*, Leslie Stainbrook; *Second Term*, Leslie Stainbrook. Alternate—*First Term*, Robert Meyer; *Second Term*, Frank Ford.

*Third Row*: Belt, Murphy, Braton, Gottlich, Meyer, Cheney, Stitt, Davis. *Second Row*: Heaton, Woods, Welch, Schooling, Watkins, Meyer, Sieben, Taylor. *First Row*: Moore, Hensley, Chancellor, Ford, Stainbrook, Foltz, McIntyre.



### SERGEANT SPIKES' HOME ROOM

*Student Council*—Representative—*First Term*, Elmer Caulk; *Second Term*, Robert Levy. Alternate—*First Term*, Charles Comstock; *Second Term*, Harry Haynes.

*Fourth Row*: Ryan, Dworak, Taylor, Haynes, Coleman, Roderkopf, Fraley, Caudle, Hammer, Thompson, Fitzhugh. *Third Row*: Gober, Ormsby, Campo, Vendig, Wilson, Phillips, Dunn, Koenig, Ayres, Pesch, Bloss. *Second Row*: Liston, Caulk, Comstock, Wilson, Northern, Mr. Daniel, Gilmore, Stover, Lerch, Howe, Kempstor. *First Row*: Pierce, Jackson, Wheeler, Turner, Teel, Lee, Fuller, Smalley, Hession, Levy, Carrol.

### MR. OLDENDICK'S HOME ROOM

*Student Council*—Representative—*First Term*, Jean Reed; *Second Term*, Jeanne Mails. Alternate—*First Term*, Bill Harris; *Second Term*, Bob Havighurst.

*Fourth Row*: Wheeler, Boone, Richards, Counts, Selter, Kaziah, Gubera, Swan, Boesch, Ferney, Eidson. *Third Row*: Hennessy, Henning, Fish, Atterbury, Kilpatrick, Stallings, Burstein, Fortune, Stark. *Second Row*: Layman, Callahan, Altman, Zaner, Griffin, Mails, Williams, Helstrom, Dobbins. *First Row*: Schmidt, Brockman, Dyer, Mr. Oldendick, Harrison, Harris, Jagow, Reed.

### MISS OLDHAM'S HOME ROOM

*Student Council*—Representative—*First Term*, Beverly Bash; *Second Term*, Dick Beach. Alternate—*First Term*, Richard Ballantyne; *Second Term*, Betty Lou Isham.

*Fourth Row*: Coats, Winfrey, Stalnaker, Agnos, Locklear, Betts, Weinsaft, Matson, Cochener, Bash. *Third Row*: Urban, Ballantyne, Bates, Mazon, Troupe, Broberg, Kraft, Graham, Wayland, Carlson, Mahaffey. *Second Row*: Kramer, Stanley, Curfman, Jones, Turpin, Dearing, Bradbury, Lipsey, Davis, Tompson. *First Row*: Keeling, Grinnell, Isham, Blauw, Allison, Best, Crawford, Cox, Fretz, Bailey.

### MISS PURNELL'S HOME ROOM

*Student Council*—Representative—*First Term*, Nancy Baker; *Second Term*, Roselouise Yancey. Alternate—*First Term*, Kathleen Chappell; *Second Term*, Jean Richardson.

*Fifth Row*: Smith, Park, Parmeter, Anderson, Thompson, Rodier, Cohen, Mitchell, Needles, Turner, Anderson. *Fourth Row*: Chappell, Nagel, Weddle, Savage, Baker, McMeachin, White, Johnson, Mahaffey, Moon, Walker, Razer. *Third Row*: Carbley, Vassar, Spencer, Peters, Hooper, Koutelas, Phillips, Lerner, Richardson, Yancey, Cavender, Jones. *Second Row*: Gillespie, Fisher, Krause, Stagg, Nixon, Kars, Miss Purnell, Stephan, Owens, Church, Mallin, Petersen, Baum. *First Row*: Meyers, Williams, Stansbarger, Altman, Wolfe, Bauman, Shultz, Randall, Wandell, Urquhart, Manfredi, Portnoy.

### MR. ROBERTS' HOME ROOM

*Student Council*—Representative—*First Term*, Bob Bottenberg; *Second Term*, Ralph Myers. Alternate—*First Term*, Mary Neal Clarke; *Second Term*, Carolyn Stout.

*Fourth Row*: Klippel, Cox, Turkington, Elias, Huntington, Musser, Finke, Bottenberg, Clarke. *Third Row*: Beiser, Page, Silberman, Horne, Hesler, Creek, Myers, Aker, Eby. *Second Row*: Stout, Watson, Simons, Arnold, Goodman, Watkins, King, Chase, Wills. *First Row*: Fell, Meng, Bockshammer, Padgett, Brosnahan, Sankey, Allen, Werner, Taylor.

### MISS ROBERTSON'S HOME ROOM

*Student Council*—Representative—*First Term*, Mary Elizabeth Sneary; *Second Term*, Harriett Rigdon. Alternate—*First Term*, Dick Snow; *Second Term*, Joe Mallon.

*Third Row*: Carduff, Potts, Hefter, Baum, Marshall, Fines, Lane, Blass. *Second Row*: Bolander, Davidoff, Pratt, Stewart, Skinner, Florance, Snow, Rigdon. *First Row*: Adams, Brooks, Sneary, Combs, Crossno, Herschberger, Hutchins.

### MR. SALMON'S HOME ROOM

*Student Council*—Representative—*First Term*, Bob Havighurst, *Second Term*, Charles Johnson. Alternate—*First Term*, James Fowler; *Second Term*, Marguerite Heinze.

*Fourth Row*: Sandy, Hubbard, Jacobson, Carduff, Johnson, Beach, Williams, Maloy. *Third Row*: Parkins, Wagley, Ver Koulen, Ryan, Moulthrop, Busch, Walters, Allen, Spalding. *Second Row*: Lawless, Stiles, Helm, Fowler, Havighurst, Smith, Cloud, Kinser. *First Row*: Matthews, Ryan, Lewis, Mr. Salmon, Galyon, Mercer, Weaver.

### MISS SANDBERG'S HOME ROOM

*Student Council*—Representative—*First Term*, Roland Fishman; *Second Term*, Mildred Burns. Alternate—*First Term*, Nadine Lohr, *Second Term*, Ann Zager.

*Third Row*: Merritt, Unruhe, Calvert, Wren, Wilson, Ratcliff, Moffitt, Hagelin, Gunn. *Second Row*: Fishman, Comens, I. Lohr, Kellogg, Braton, Quick, Ashworth, Locklear, Shelton, Garrett. *First Row*: Frazier, Brown, Campbell, Mathis, N. Lohr, Cataldo, Hurley, Burns, Zager.

### MISS SCOTT'S HOME ROOM

*Student Council*—Representative—*First Term*, Gene Laffoon; *Second Term*, Vivian Ritchey. Alternate—*First Term*, Dorothy Glenn; *Second Term*, Lyle Ticknor.

*Fourth Row*: Murphy, Davidson, Roseberry, McNary, Piper, Gooch, Kinney, Lieber, Turkington. *Third Row*: Gordon, Stead, Bissell, Gotlieb, Glenn, Galpin, Laffoon, Ellsworth, Jungck. *Second Row*: Miss Scott, Jones, Robbins, Creek, Steinman, Johnson, Graham, Springer, Cummickel. *First Row*: Hyre, Norton, Thornburgh, Story, Sturgess, Courreger, Johnson, Evans, Sherry, Beets.

### MRS. SCOVILLE'S HOME ROOM

*Student Council*—Representative—*First Term*, Wynona Beresford; *Second Term*, Mason Singleton. Alternate—*First Term*, Kenneth Nord; *Second Term*, Pauline Moore.

*Fourth Row*: Seible, Shipley, Knox, West, Nord, Pickering, R. Anderson, Sheets, Dellinger, Myers, Mecham, Beason. *Third Row*: P. Moore, Butler, Rusk, Hieronymus, Anderson, Naylor, Jones, Rotkin, Myers, Rosser, Russell. *Second Row*: Meinen, Shaw, Burnsworth, Arnold, Messick, Welsh, Dubinsky, A. Moore, Chism, Lay, Davieson, Nelson, Lipkin. *First Row*: Singleton, Larbig, Lowhon, Schwartz, DeArmond, Winchester, M. Moore, Meadows, Nolte, Meiners, Whitaker.



### MRS. SHAFER'S HOME ROOM

*Student Council*—Representative—*First Term*, Bill Ford; *Second Term*, Melvin DeLeve. Alternate—*First Term*, John Fredrick; *Second Term*, Edward Chase.

*Fourth Row*: Guptill, Brooks, Botwinik, White, Browning, Shanin, Chase, Ford, Elledge. *Third Row*: Dinwiddie, Mowry, Wedekind, Kretz, Gaba, Fredrick, Logan, Willard. *Second Row*: DeLeve, Attrey, Reich, Ironsmith, Levich, Spear, King, Horn, Wilcox. *First Row*: Levin, Fordenwalt, Chedester, Scott, Portnoy, Suhr, Pinsker, Ewell.

### MISS SHANNON'S, (308) HOME ROOM

#### MR. ESTES', (103) HOME ROOM

*Student Council*—Representative—*First Term*, Room 308, Betty Bowen; *Second Term*, Beebee Ellen Maine. Alternate—*First Term*, Wayne King; *Second Term*, Bill Beck. Representative—*First Term*, Room 103, Sterling Larkin; *Second Term*, Sterling Larkin. Alternate—*First Term*, Vincent DeMarco; *Second Term*, Jim Logan.

*Fourth Row*: Martz, Sayre, DeMarco, Rockey, Eback, Merritt, Ratcliff, Watson. *Third Row*: B. Watson, McCoy, Scheurer, Whitacre, Millard, Morris, Beck, Schoonover. *Second Row*: Roseborough, Shause, Jestes, Goodhue, Province, Needham, Linhart, Davis. *First Row*: Raines, Mendelson, Larkin, Shofe, Maine, McIntyre, Snodgrass, Wyss.

#### MR. TALMADGE'S HOME ROOM

*Student Council*—Representative—*First Term*, Bruce Bowyer; *Second Term*, Birtwell Payne. Alternate—*First Term*, Marjorie Turck; *Second Term*, Marjorie Turck.

*Fourth Row*: Jaben, Crain, Sabnievich, Derleth, Doris, Regas, Bugg, Capps. *Third Row*: Tillery, Morris, Payne, Mowrer, Smith, Liebling, Bowyer, Bronfman. *Second Row*: Harte, Hughes, Turck, Mr. Talmadge, Kieth, Hobbs, Johnson, Schwartz. *First Row*: Lancaster, Partin, Mossman, Joyce, Carpenter, Crook, Berman.

### MISS TOMLIN'S HOME ROOM

*Student Council*—Representative—*First Term*, Robert Price; *Second Term*, Carlo Tricario. Alternate—*First Term*, De Aun McElroy; *Second Term*, Jeanne Chrisman.

*Fourth Row*: Girolomi, Goggin, Matheson, Glavis, Carswell, McIntyre, Rush, Draeger. *Third Row*: Norman, Belzer, Burgess, Deardorff, Close, Nossaman, Price, Dedman. *Second Row*: McElroy, Saladino, Boehm, Baker, Bradley, Ban, Chapman, Bartley, Chrisman. *First Row*: Caulk, Anderson, James, Boehm, Duggan, Paxson, Ward, Jones.

### MISS VON UNWERTH'S HOME ROOM

*Student Council*—Representative—*First Term*, Carl Schmidt; *Second Term*, Jay Catalina. Alternate—*First Term*, Vivian Wag-enknecht; *Second Term*, Harriett Bittner.

*Third Row*: Myers, Kelly, Smith, Catalina, Schmidt, Landis. *Second Row*: Adams, Eppler, Krause, Wilson, Stark, Adams. *First Row*: Birk, Leader, Croft, Bittner, McPheeter, Williford.

### MISS WADE'S HOME ROOM

*Student Council*—Representative—*First Term*, Wayne Maddin; *Second Term*, Maxine Bass. Alternate—*First Term*, Joseph Rodier; *Second Term*, Charles Davis.

*Fourth Row*: Kahn, Maddux, Kresse, Sarver, Rodier, French, Kelly, Bobb. *Third Row*: Goodman, Davis, Kuhn, Leibtag, Vogliardo, Billings, Feiring, Bass. *Second Row*: Cheatham, Wacknov, Timberlake, Parker, Hicks, Potts, Boone, Sroor, Wiley. *First Row*: Bass, Inman, Braswell, Clark, Kaut, Goldfinger, Gibbs, Brooks, Riley.

### MISS WARDELL'S HOME ROOM

*Student Council*—Representative—*First Term*, Georgia Feiring; *Second Term*, John Egelston. Alternate—*First Term*, Albert Jacobs; *Second Term*, Sarajane Sandusky.

*Fourth Row*: Reed, Thomas, Welch, Jacobs, Lichtor, Mooney, Dorrell, Lyons. *Third Row*: Persky, Dowgray, Parsell, Egelston, Walters, Daniels, Sandusky, Fox. *Second Row*: McManus, Abraham, Sutherland, Miss Wardell, Charno, Albaugh, Egy, Bartlett. *First Row*: Clemage, Hatfield, Rosen, Feiring, Nave, Layman.

### MR. WATSON'S HOME ROOM

*Student Council*—Representative—*First Term*, Edwin Christman; *Second Term*, Fred Kiewit. Alternate—*First Term*, Kathryn Snyder; *Second Term*, Jean Wray.

*Fourth Row*: Young, Shepherd, Grimm, Richardt, Schumacher, Bethurem, Walter, Katz, Caplan, Goldberg. *Third Row*: Andrews, Powell, Dolan, Brown, Sipes, Christman, Sumonia, Kanter, Blackford. *Second Row*: Forshay, Snyder, Rosser, Taylor, Vance, Robertson, Lewellyn, Koob, Wyly, Vunovich. *First Row*: Heckenlaible, Walden, Brooks, Firestone, Mr. Watson, Tulper, Palder, Heath, Throst.

### MISS WESTERFIELD'S HOME ROOM

*Student Council*—Representative—*First Term*, Charles Rodecker; *Second Term*, Jack Carduff. Alternate—*First Term*, Maud Biechele; *Second Term*, Ella Lee Johnson.

*Fourth Row*: Duggan, Deason, Wells, Saunders, Rodecker, Rogozenski, Herbst, Brooks. *Third Row*: Poston, Burchett, Sharp, Silverman, Keeny, Davis, Webb, Rose. *Second Row*: Burton, Thompson, Davis, Watkins, Schaaf, Hoggott, Taylor, Agron, O'Hallahan. *First Row*: Brown, Tutcher, Biechele, Davis, Miss Westerfield, Levit, Glassman, Maloney, Miller.

### MISS WHITNEY'S HOME ROOM

*Student Council*—Representative—*First Term*, Jack Reese; *Second Term*, Ina Irene Owens. Alternate—*First Term*, Peggy Pope; *Second Term*, Joe Brown.

*Fourth Row*: Crooks, Blakeman, Wallis, Beckerdite, Reese, Unkefer, Bewick, Butler. *Third Row*: Provance, Kornis, Moses, Zerr, Walker, Ruede, Leach, Hurd. *Second Row*: Hofmann, Kakogianos, Bockelman, French, Plummer, Pope, Manrose, Hiltabidel. *First Row*: Gabie, Pratt, Tesch, Wolzak, Miss Whitney, Donly, Hersh, Slight, Dennis.





### MISS WIBERG'S HOME ROOM

*Student Council*—Representative—*First Term*, Marjorie Cook; *Second Term*, Roy Dougherty. Alternate—*First Term*, Harold Mack; *Second Term*, Shirley Ward.

*Fourth Row*: Patti, Panknin, Mack, Allen, Christenson, Brown, Gordon, Hathaway, Kelley. *Third Row*: Bender, Cook, Dougherty, Mauntz, Benton, Schapiro, Ecton, Dodd, Kenneth, Pappas. *Second Row*: Clark, Hillson, Gibbons, Patton, Miss Wiberg, Amor, Siney, Carr, Wager, Sloan. *First Row*: Crews, Gage, Manfredi, Coberly, Giancerelli, Paris, Ward, Brown, Ratti.

### MISS WING'S HOME ROOM

*Student Council*—Representative—*First Term*, Dorothy Boden; *Second Term*, Dorothy Boden. Alternate—*First Term*, Peggy Hines; *Second Term*, Mary Alice Madden.

*Third Row*: Jones, Lamb, Boden, Meyer, Willson, Hines, McIntyre, Garrison. *Second Row*: Siess, Knobelsdorff, Nuckles, Thomas, Bell, Cooper, Humphrey, Schump. *First Row*: Madden, Burgert, Middleton, Miss Wing, Kuhn, Bomar, Brown.

### MISS WOLFSON'S HOME ROOM

*Student Council*—Representative—*First Term*, Dorothy Feldmeyer; *Second Term*, Kenneth Heard. Alternate—*First Term*, Henry Schulte; *Second Term*, Bernardine Aaron.

*Fourth Row*: Pfeiffer, Edwards, Rabuse, Acton, Sexton, Heard, Clayton, Radford, Critchlow. *Third Row*: Gippner, King, Eigenberg, Adams, Stoltz, Leone, Stover, Feldmeyer, Whiles. *Second Row*: Zenitsky, Cook, Spuhler, Quisenberry, Polsky, Griffin, Worland, Walter, Broad. *First Row*: Peterson, Fink, Doell, Dillon, Schulte, Mertle, Smith, Taylor.

### MISS WYNNE'S HOME ROOM

*Student Council*—Representative—*First Term*, Jack Jarvis; *Second Term*, Eugene Stinson. Alternate—*First Term*, Wanda Bury; *Second Term*, Roberta Lupton.

*Fourth Row*: Lupton, Shepp, Hagan, Jarvis, Eads, McBride, Hoeschle. *Third Row*: Neumeyer, Gerye, Stinson, Sudvorg, Thompson, Messina, Landen, Gum. *Second Row*: Bury, Snodgrass, Denniston, Cosgrove, Steele, D. Greenberg, Oelschlager. *First Row*: Finley, Buckley, Aust, Ryan, Ozar, Sanderson, Greenberg.

"Pop" Luken's Wood Shop.

Office Methods—Miss Dahl.

Staff at Work—Newsriting.

Bookkeeping, Mr. Talmadge.



#### MR. DABNEY'S HOME ROOM

*Fourth Row:* Palder, McCawley, Ferguson, Means, Samsel, Bartlett, Hart. *Third Row:* Holt, Stalnaker, Kolkin, Pickering, Saunders, Quisenberry, Chapman. *Second Row:* Bellafiare, Miller, Beard, Vauglin, Nisson, Baird. *First Row:* Besheer, Skoff, Actkins, Richards, Berger, Cornwell.

#### MR. COOK'S HOME ROOM

*Third Row:* Cook, Butler, McLutes, Shedd, Mattingor, Welsh, King, Wessel, Pewitt. *Second Row:* Creagh, Davis, Boone, Eichmann, Sherry, Wymore, Weinsaft, Briggs, Willard. *First Row:* Lieber, Brennamon, Olsen, Jr., Bowen, Lewis, Lahmon, Heiwittu, Richie, Coleman.

#### MR. FISHER'S HOME ROOM

*Third Row:* Mantin, Rubart, Brown, Davis, Cramer, Grimes, Thomas, Girard. *Second Row:* Bellafiare, Hall, Fiorino, Anderson, Winbigler, Hancock, Bengmann, Phillips, McInteer. *First Row:* Tanton, Annett, Cunvan, Roseburrrough, Greenwell, Isbell, Marks, Rubin.

#### MR. FORBES' HOME ROOM

*Fourth Row:* Brown, Childers, Quisberg, Welton, Moorehead, Long, Field, Jackson, Neel. *Third Row:* Robinson, Van, Baxter, Ethridge, Illes, Eubank, Clark, Geer. *Second Row:* Wiley, Jones, Aust, Kebly, Furness, Pfeiffer, Rasnick, Mullen, Irwin. *First Row:* Zimmerling, Boyle, Adcox, Lessing, Ayres, Eagles, Eriksen, Rosen.

#### MISS HESS' HOME ROOM

*Third Row:* Clarke, Dyer, Rusterholz, Schlesinger, Bassin, Hay, Cates. *Second Row:* Stone, McFarland, Lyons, Smith, Fairchild, Bowers, Wuthnow, Hiles, Brockhouse. *First Row:* Payton, Dunn, Weiss, Helstrow, Helm, Glazier, Romer, Jones.

#### MR. NICHOLS' HOME ROOM

*Third Row:* Nichols, Sweeney, Schaffer, Keen, Coutts, Vance, Nodwell. *Second Row:* Potter, Miller, Slater, Dillon, Kenneth, Grampas. *First Row:* Hodges, Deemie, McCall, Vader, Rucker, Johns.

#### MISS PUGH'S HOME ROOM

*Third Row:* Bullard, Butner, Lerner, Webster, Brock, Davis, Luker, Cox, Gustafson, Stevens. *Second Row:* Rogge, Caronna, Allen, Greenberg, Dibble, Mergell, Wait, Gadow, Daniel, Racuglia, Thornburg. *First Row:* Ribakoff, Babbitt, Polsky, Trautwein, Wyse, Pesch, Sogas, Maul, Grimm, Shaw.

#### MR. SHOWALTER'S HOME ROOM

*Third Row:* Showalter, Butner, Martin, Beard, Louman, Vauglin, Sounders, Lerner, Luker. *Second Row:* Schock, Dyer, Thomas, Agron, Tanenbaum, Preso, Quisenberry, Clarke, Samsel. *First Row:* Palder, Stephens, Benner, Jr., Bueher, Thornburg, Cates, Daniels, Powell, Shull.

#### MRS. SUMMERS' HOME ROOM

*Fourth Row:* Dood, Fogel, Anderson, Clouch, Stuart, Farmer. *Third Row:* Harrison, Dougan, Fishman, Press, Thomas, Anderson. *Second Row:* Kessler, LeeVine, Harakas, Johnson, Levin, Vxatts. *First Row:* Carter, Peterson, Wagman, Dedman, Butner.

#### OTHER SOPHOMORES

*Second Row:* Wonder, Gordon, Willard, Potter, Butler, B. Brown, Greene, Lessing. *First Row:* Davis, Olson, Johns, Mallon, Richie, C. Brown, Eichmann.



*Top Row:* Handsome Helen . . . Helen Lee Helm . . . Mother's little helper . . . Irving Gewertz . . . Pass the type . . . Mr. Harley and assistants . . . *Second Row:* "Hey! Dat ain't de way to do it" . . . Johnny Dolan and Mr. Lukens . . . They're not camera shy . . . George Weaver, Jim Logan, Bob Mackie . . . Draftsmen drawing drafts . . . Elliot Jacobson and Kenneth Beck . . . *Inset:* Santa's friend, Mr. Oldendick . . . *Third Row:* Future chemists . . . Dorothy Klippel, Doris Yingling, Hazel Graves . . . Bull's-eye bulldog . . . *Bottom Row:* An apple for the teacher . . . Raoul LaNoue, Tommy Lloyd, Myron Nelson, Sgt. Spikes . . . Smearing the glop . . . Jeanne Hulland, the glue girl.



ST5

# GUIDING LIGHTS

As the North Star leads people of the world, so our principal, vice-principal, and teachers guide us in the path to scholarly success.



This is the twenty-first issue of the Centralian since I returned to Central as principal. The years have been busy and happy, strange as that may seem to some of you. I treasure my Centralians. They are of immense value to me as well as of real interest. Their pictured pages refresh my memory concerning the nearly eleven thousand people whose names I have been privileged to read at commencement time. To this year's class I offer sincere congratulations and the hope that the years to come may be thoroughly worth the living.

OTTO F. DUBACH

## FACULTY

The Centralian is my "Who's Who" for Central students. As a teacher, I enjoy leafing through for my students' pictures; and often getting down from the shelf an annual of former years to confirm my belief that certain illustrious citizens had been my students.

As vice-principal, I take particular pride in the composite picture the book gives of our school: the students, the faculty, and the activities. I congratulate the staff on its accomplishments and offer my best wishes to the 1940 class for useful and successful lives.

C. O. WILLIAMS.



Mildred Abel, *Counselor.*

Nolan Alexander, *Science.*

Katherine Baer, *Study Hall.*

Mabel Beattie, *Health Center.*

Mary B. Beaumont, *Commerce.*



Ben B. Blackford, *Science.*

Doris Callahan, *English.*

Benjamin F. Chambers, *English.*

Bess G. Clapp, *English and Speech.*

Maud F. Compton, *Social Science.*



Elsie Cornell, *Commerce.*

Inez Dahl, *Commerce.*

R. O. Davis, *Social Science.*

O. F. Diersen, *Social Science.*

Maude Estes, *Clothing.*



F. E. Estes, *Machine Shop.*

Robert W. Forbes, *Science.*

J. P. Frerking, *Social Science.*

Mary R. Grubbs, *Commerce.*

Erdice Grube, *Commerce.*



Frank Guemple, *Physical Education.*

L. E. Gunter, *Cafeteria Manager.*

Ethelwyn Hammond, *Teacher of Deaf.*

C. S. Hann, *Science.*

A. E. Harley, *Printing.*



J. Ivan Hayes, *Drafting.*

R. L. Heischman, *Physical Education.*

Coah Henry, *Art.*

Mary C. Henschel, *Physical Education.*

Edith Humphrey, *Spanish.*



Mildred E. Keating, *Clothing.*

Kermit S. Keller, *Science.*

Marguerite Kellerstrass, *Registrar.*

Ila Maude Kite, *English.*

Camille Lamy, *Clerk.*



Rebekah Leibengood, *Science.*

Caroline L. Lewis, *Commerce.*

H. J. Lewis, *Custodian.*

W. L. Lockridge, *Science.*

J. M. Lukens, *Wood Work.*





B. W. McDaniel, *Social Science*.  
 H. H. Oldendick, *Science*.  
 Virginia Oldham, *English*.  
 Hazel Purnell, *Physical Education*.  
 A. H. Roberts, *Mathematics*.

Virginia E. Robertson, *Speech*.  
 Elmer E. Rush, *Social Science*.  
 Edward L. Salmon, *Journalism and Social Science*.  
 Dorothy May Sandberg, *Science*.  
 Wilfred Schlager, *Music*.

Alice L. Scott, *Science*.  
 Mary C. Scoville, *Commerce*.  
 Mary Hurt Shafer, *English*.  
 Rita Shannon, *Social Science*.  
 H. S. Slaymaker, *Physical Education and Science*.

Carl Spikes, *R.O.T.C.*  
 Alice Sutherland, *English and Study Hall*.  
 T. E. Talmadge, *Commerce*.  
 Rebecca F. Tomlin, *Speech and English*.  
 Erdmuth von Unwerth, *German and Mathematics*.

Alma Wade, *English*.  
 Madge Wardell, *French and Commerce*.  
 G. R. Watson, *Social Science and Commerce*.  
 Marie B. Westerfield, *Social Science*.  
 Mari F. Whitney, *Music*.

Ella Wiberg, *Social Science*.  
 Neva Eleanor Wing, *Home Making*.  
 Ethel D. Wynne, *Latin*.  
 Anna E. Wolfson, *English*.  
 (Not in Panel)  
 Beryl Alton, *Social Science and English*. (Not in Panel.)





# STUDENT COUNCIL

This year the Student Council carried forth its responsibilities with renewed aggressiveness and enthusiasm. As a result of the fine cooperative spirit between the student governing body and the salesmanship classes, a new percentage record was attained in the sales of Activity Tickets and Centralians. The Student Council production, The Central Roundup, was highly successful. Tuberculin tests were made available to the seniors and the mixers were attended by enthusiastic crowds.

The Student Council displayed its leadership and initiative by extending its influence throughout the high schools of the city. The first inter-high Student Council meeting of the year was held at Central. Later, under Central's leadership the same organizations were called together to discuss plans for backing the new arrangements of the mill levy. Indeed the Student Council of Central High School has distinguished itself as a most active one, greatly interested in the welfare of our school and community.

## STUDENT COUNCIL—First Term

*Fifth Row:* Bowyer, Raccuglia, Jarvis, Long, Brown, Garrison, Schmidt, Reese, Mack, Rodier, Smith, Hill, Maddux. *Fourth Row:* Barlow, Malot, Price, Johnson, Bottenberg, Nuess, Nord, Vleisides, Hudson, Rosen, Jenkins, Fredrick, Comstock, Caulk. *Third Row:* Ford, Glenn, Gray, Jackson, Turck, Lohr, Gibson, Ford, Prudden, Kamm, Beresford, Feldmeyer, Laffoon. *Second Row:* Williams, Cook, McNamee, Miller, Gott, Mr. Watson, Shamback, Etzenhouser, Brod, Gardner, Pope, Trautwein, Webb, Donnell. *First Row:* Parkins, Hughes, Beach, Christman, Havighurst, Sloan, Hubbard, Ryan, Boden, Fowler, Louis, Maloy, Butterworth.

## STUDENT COUNCIL—Second Term

*Sixth Row:* Summers, Hawes, Evans, VanWye, Tichnor, Catalina, French, Lupton, Mails, Bartlett, Ballard, Howser. *Fifth Row:* Stinson, Miller, Webb, Trautwein, Chrisman, Holder, Wray, Foster, Prudden, Williams, Thomas, Jefferson. *Fourth Row:* Parker, Zerr, Havighurst, Main, Richardson, Yancey, Springer, Price, Judge, Lawless, Levy, Haynes. *Third Row:* Myers, Johnson, Singleton, Bass, Waid, Brown, Stout, Isham, Ritchey, O'Dowd, McGinness, DeMain. *Second Row:* Dougherty, Shockley, Lloyd, Brown, Jones, Mr. Watson, Johnson, Burns, Zager, Price, Kiewit, Smith. *First Row:* Tricarico, Addington, Sante, Beach, Gibbons, Maloy, Carduff, Parkins, Helm, Schulte, Nelson, Larkin.



# BOOK TWO

Perseus

Aurora Borealis

Mercury

Mars

JACOES



The classic halls echo with the shouts of victory,  
and the victors march in dignity before the admir-  
ing throng. See, Brentano, the trophy bearer and  
the mighty hero walk through the star-lit garden  
at the end of the mall where they turn into the  
primrose path of love and, guided by faith in Him  
who planned the universe, walk courageously to  
meet and win the battle of life.



213

# PERSEUS

Perseus, the champion, fully expresses the literary societies as they battle for supremacy.

ARISTONIAN



Marilyn Williams  
Nadine Smith  
Frances Maloy  
Bernadine Aaron  
Beverly Bash  
Hazel Jones  
Roslouse Yancey

DELPHIAN



Martha Louise Walters  
Harriett Rigdon  
Ella Lee Johnson  
Shirley Scheurer  
Bonnie Whitaker  
Helen Lee Helm  
Loraine Hutchin

EMERSON



Roy Daugherty  
Bob VerKoulen  
Loren Fitzhugh  
Billy Griffin  
Howard A. Shyrook  
Bill Wagley  
George Landis

FRANKLIN



Albert Jacobs  
Charles Fodecker  
Lyle Ticknor  
Robert N. Baker  
Lawrence Edwards  
Richard Brown  
Robert Wren

JEFFERSON



Jack Carduff  
Irving Gewertz  
Roland Watkins  
Norman Wright  
Bob French  
Birt Payne  
Fred Kiewit

MINERVA



Betty Nave  
Billy Parkins  
Mary Elizabeth Sneary  
Billie Lee Anderson  
Margaret Ann Lawless  
Marion Mowry  
Georgia Feiting

SLACHE



Jacqueline Jennings  
Catherine Busch  
Shirley Wright  
Betty Jo Hatfield  
Donita Gibbons  
Florence Patton  
Kathleen Schmidt

THALIAN



Lily Rose Lyons  
Nancy Williams  
Jeanne Lewis  
Diana Bartlett  
Marjorie King  
Betty Jo Gardner  
Mary Louise Allen

WEBSTER



Ed Christman  
Dick Beach  
Paul Morris  
Bob Bottenberg  
Don E. Jones  
Bob Havighurst  
Dick Snow

EXTEMPO-  
RANEOUS

ORATION

DECLAMATION

POEM

FORMAL  
ESSAY

INFORMAL  
ESSAY

BIOGRAPHY

# INTERSOCIETY CONTEST

The Central Emerson Club was the winner of the first place cup in the Fifty-Fourth Annual Intersociety Contest with a total of 14 points. The Slaches were in close second with 13 points, with the Aristonian and Delphian Literary Societies placing third and fourth respectively.

## ORATION

- |   |                        |
|---|------------------------|
| 1. The Cradle of Democracy . . . . .      | Dick Beach, C.W.C.     |
| 2. Drumming Up War . . . . .              | Nadine Smith, A.L.S.   |
| 3. William Borah—Man of Tragedy . . . . . | Bob VerKoulen, C.E.C.  |
| 4. Americanism Contested . . . . .        | Irving Gewertz, C.J.C. |

## EXTEMPORANEOUS SPEAKING

- |                                    |        |
|------------------------------------|--------|
| 1. Marilyn Williams . . . . .      | A.L.S. |
| 2. Albert Jacobs . . . . .         | C.F.C. |
| 3. Martha Louise Walters . . . . . | D.L.S. |
| 4. Edwin Christman . . . . .       | C.W.C. |

## DECLAMATION

- |                                  |                          |
|----------------------------------|--------------------------|
| 1. Brothers Take a Bow . . . . . | Loren Fitzhugh, C.E.C.   |
| 2. Fixin's . . . . .             | Ella Lee Johnson, D.L.S. |

- |  |                       |
|--|-----------------------|
| 3. Elizabeth, the Queen . . . . .                | Frances Maloy, A.L.S. |
| 4. Proposal Scene from Victoria Regina . . . . . | Jeanne Lewis, T.L.S.  |

## FORMAL ESSAY

- |  |                           |
|--|---------------------------|
| 1. Irrigation in the United States . . . . . | Howard A. Shyrook, C.E.C. |
| 2. All Is Not Lost . . . . .                 | Donita Gibbons, S.L.H.    |
| 3. Towers . . . . .                          | Don E. Jones, C.W.C.      |
| 4. New Frontiers of Opportunity . . . . .    | Marjorie King, T.L.S.     |

## INFORMAL ESSAY

- |                                 |                         |
|---------------------------------|-------------------------|
| 1. December Cornfield . . . . . | Florence Patton, S.L.H. |
| 2. I'm from the City . . . . .  | Marion Mowry, M.L.S.    |
| 3. Dust . . . . .               | Birt Payne, C.J.C.      |
| 4. My World . . . . .           | Richard Brown, C.F.C.   |

## VERSE

- |                            |                          |
|----------------------------|--------------------------|
| 1. Introspection . . . . . | Shirley Scheurer, D.L.S. |
| 2. The Awakening . . . . . | Bernadine Aaron, A.L.S.  |
| 3. Ruins . . . . .         | Robert N. Baker, C.F.C.  |
| 4. Lovely Things . . . . . | Billy Griffin, C.E.C.    |

## BIOGRAPHY

- |  |                          |
|--|--------------------------|
| 1. Climbing to Higher Heights . . . . .    | Kathleen Schmidt, S.L.H. |
| 2. A Matriarch of Crime . . . . .          | George Landis, C.E.C.    |
| 3. A Good Samaritan of Red China . . . . . | Dick Snow, C.W.C.        |
| 4. Eulogy of a Warrior . . . . .           | Fred Kiewit, C.J.C.      |

Top Row: Slaches on the march—Beverly Bryant, Pat Oakes, and Shirley Wright . . . Jimmy Fowler and the Franklins . . . Violets—Aristonians with Rosemary Richardson. Second Row: "With colors gayly flying"—the Thaliens . . . "And that cup, we'll get it back!"—Hank Schulte and the Jeffersons" . . . "Yah! Yah! you didn't beat us!"—Bruce Bowyer and Emersons. Bottom Row: "Delphi, we love you!"—Mary Bruce and the Delphians . . . "The Red Coats are Coming, Hurrah, Hurrah."—Webster . . . Vera "Blond Bombshell" McNary and the Minervas swing out.



**OFFICERS**

	FIRST TERM	SECOND TERM	THIRD TERM	FOURTH TERM
<i>President</i> . . . .	Cleland Hughes	G. J. Hubbard	James Fowler	Lyle Ticknor
<i>Vice-President</i> . . . .	Elmer Caulk	James Fowler	Elmer Caulk	Elmer Caulk
<i>Secretary</i> . . . .	Elmer Fowler	Kenneth Heard	Lyle Ticknor	Charles Rodecker
<i>Treasurer</i> . . . .	Lawrence Edwards	Lyle Ticknor	Joe Kanter	Kenneth Heard
<i>Poor Rich</i> . . . .	Lyle Ticknor	Elmer Caulk	Albert Jacobs	Albert Jacobs
<i>Sergeant-at-Arms</i> . . . .	Kenneth Heard	Vincent Kiniry	Charles Rodecker	Bob Van Wye
<i>Critic</i> . . . .	Vincent Kiniry	Cleland Hughes	Kenneth Heard	G. J. Hubbard

**RECENT INTERSOCIETY RATINGS**

	Points	Place
1930 . . . .	9	3
1931 . . . .	6	5
1932 . . . .	14	1
1933 . . . .	5	5
1934 . . . .	15	1
1935 . . . .	7	3
1936 . . . .	6	5
1937 . . . .	6	4
1938 . . . .	11	3
1939 . . . .	8	2

**CENTRAL FRANKLIN CLUB**

*Adviser:* Mr. Lukens. *Sponsor:* Miss Grubbs. *Intersociety Representative:* James Fowler. *Medal Pinner:* G. J. Hubbard. *Song Leader:* James Fowler. *Date of Origin:* 1920. *Motto:* "Animus, Cor, Manus." *Meaning:* "Mind, Heart, Hand." *Colors:* Buff and Brown. *Flower:* American Beauty Rose.

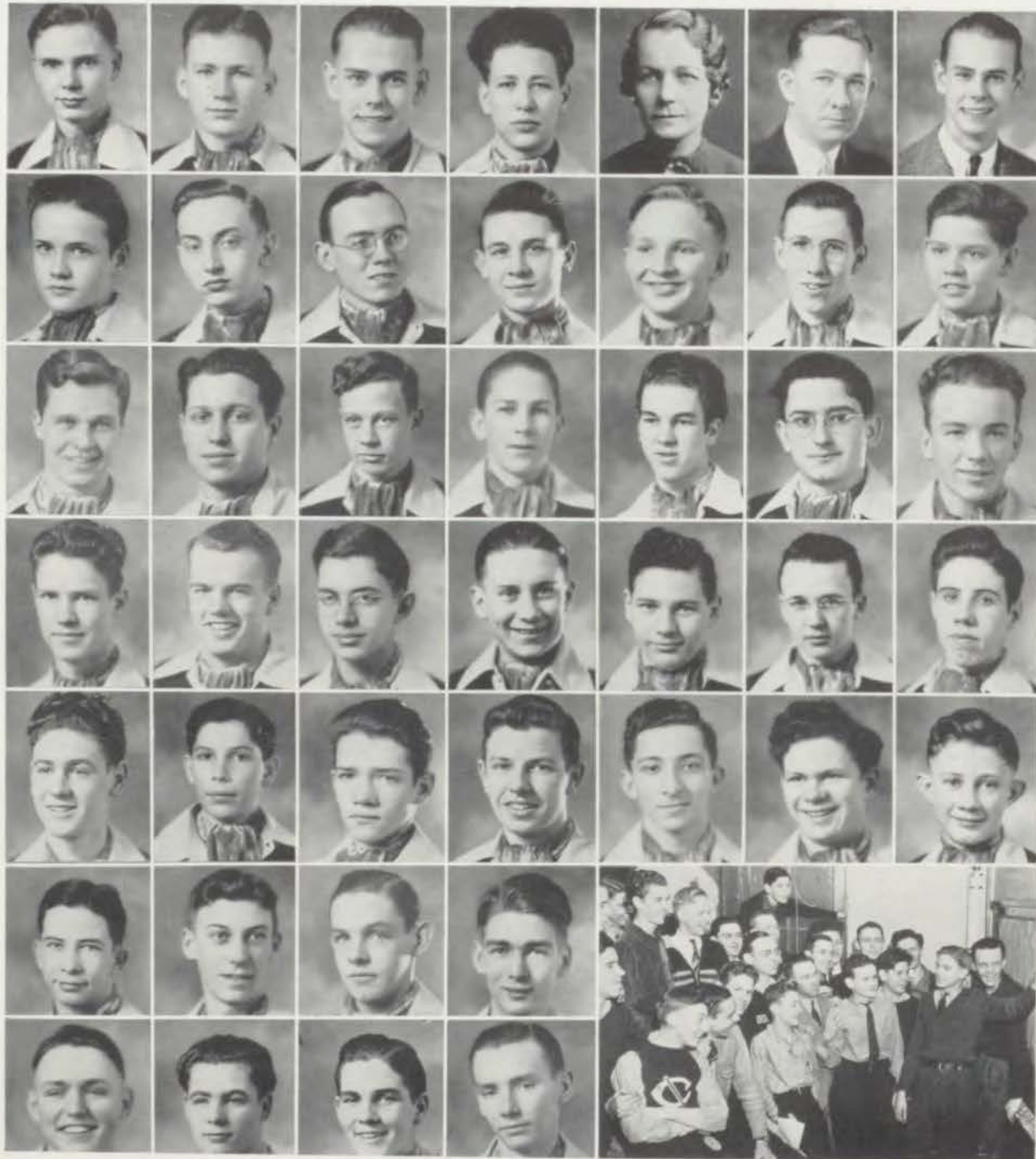

Cleland Hughes  
G. J. Hubbard  
James Fowler  
Lyle Ticknor  
Miss Grubbs  
Mr. Lukens  
James Fowler

Gordon Alexander  
Don Anderson  
Bob Baker  
Richard Brown  
Elmer Caulk  
Robert Chase  
Jim Chedester

Roy Collier  
Fred Etzenhouser  
Jimmie Fell  
Bud French  
Don Galyon  
Fred Hanske  
Jack Harsh

Kenneth Heard  
James Healer  
Albert Jacobs  
Tom Johnson  
Joe Kanter  
Vincent Kiniry  
Bill Krause

Willis Lee  
Stanley Lewis  
Frank McGowan  
Bob Magee  
Sam Mazon  
Allen Moore  
Bill Mullarky

Joe Potter  
Charles Rodecker  
Paul Sieben  
Bob Van Wye

James Watkins  
Bob Wren  
Eddie Welch  
Bob Watson



Carolyn Stout  
Georgia Feiring  
Billie Parkins  
Barbara Moulthrop  
Miss Dahl  
Mr. Davis  
Vera McNary



Gypsy Allison  
Billie Lee Anderson  
Maxine Bass  
Wynona Beresford  
Imojean Butterworth  
Winnie Campbell  
Irene Carswell



Kathleen Chappell  
Mary Neal Clark  
Florence Cloud  
Florence Cook  
Dorothy Mae Cox  
Elizabeth Feiring  
Dorothy Feldmeyer



Dorothy Jeanne Fowler  
Helen Gillespie  
Gloria Gordon  
Dorothy Harris  
Marguerite Heinze  
Velma Holycross  
Marthetta Hooper



Betty Isham  
Gene Laffoon  
Margaret Ann Lawless  
Roberta Lupton  
Rita McNellis  
Pauline Moore  
Marion Mowry



Betty Lee Nave  
Betty Newell  
Pat Parks  
Shirley Peltzman  
Peggy Pope  
Pat Ryan  
Mary Elizabeth Sneary



Barbara Spear  
Florence Tompson  
Roberta Wedikind  
Letty Lou Willis



# MINERVA LITERARY SOCIETY

## OFFICERS

### FIRST TERM

*President* . . . Carolyn Stout  
*Vice-President* . . . Georgia Feiring  
*Secretary* . . . Billie Parkins  
*Treasurer* . . . Imojean Butterworth  
*Cor. Sec.* . . . Barbara Moulthrop  
*Sergeant-at-Arms* . . . Margaret Ann Lawless  
*Rush Captain* . . . Vera McNary  
*Critic* . . . Dorothy Feldmeyer

### SECOND TERM

Georgia Feiring  
Billie Parkins  
Barbara Moulthrop  
Margaret A. Lawless  
Imojean Butterworth  
Dorothy Feldmeyer  
Roberta Lupton  
Carolyn Stout

### THIRD TERM

Billie Parkins  
Barbara Moulthrop  
Margaret Ann Lawless  
Dorothy Feldmeyer  
Imojean Butterworth  
Gene Laffoon  
Carolyn Stout  
Georgia Feiring

### FOURTH TERM

Barbara Moulthrop  
Dorothy Feldmeyer  
Margaret Ann Lawless  
Roberta Lupton  
Gene Laffoon  
Pauline Moore  
Rita McNellis  
Billie Parkins

## RECENT INTERSOCIETY RATINGS

Year	Points	Place
1930	6	5
1931	0	8
1932	11	3
1933	8½	3
1934	12	2
1935	3	6
1936	6	5
1937	5	5
1938	9	4
1939	5	5

*Adviser:* Miss Dahl. *Sponsor:* Mr. Davis. *Intersociety Representative:* Billie Parkins. *Medal Pinner:* Margaret Ann Lawless. *Standard Bearer:* Rita McNellis. *Flower Girl:* Imojean Butterworth. *Song Leader:* Vera McNary. *Pianist:* Aula Jane Hughes, '39. *Date of Origin:* 1906. *Motto:* "Fax Mentis Incendium Gloriam." *Meaning:* "The torch of the mind is the fire of glory." *Colors:* Green and White. *Flower:* White Rose.

	FIRST TERM	SECOND TERM	THIRD TERM	FOURTH TERM
<i>President</i> . . . .	Birt Payne	Fred Kiewit	Jack Carduff	Sid Henson
<i>Vice-President</i> . . .	Fred Kiewit	Jack Carduff	Sid Henson	Bob Louis
<i>Secretary</i> . . . .	Jack Carduff	Bob Louis	Norman Wright	Irving Gewertz
<i>Cor. Sec.</i> . . . .	Bob Louis	Sid Henson	Bob Summers	Roland Watkins
<i>Treasurer</i> . . . .	Bryant Lowe	Bob French	Ivan Horne	Marion Parman
<i>Rush Captain</i> . . .	Norman Wright	Birt Payne	Burson Carpenter	Danny Matthews
<i>Sergeant-at-Arms</i> . .	Bob French	Bob Summers	Myron Nelson	Bill Matthews
<i>Critic</i> . . . .	Bob Louis	Birt Payne	Fred Kiewit	Jack Carduff
<i>Prop. Box Boy</i> . .	Bob Summers	Gail Brown	Stanley Cox	Bob Levy
	Sid Henson	Elliot Rosenberg	Stanley Creek	Henry Schulte

RECENT INTERSOCIETY RATINGS		
	Points	Place
1937 . . . .	4	6
1938 . . . .	18	1
1939 . . . .	5	5

# CENTRAL JEFFERSON CLUB

*Adviser:* Mr. Oldendick. *Sponsor:* Miss Wynne. *Intersociety Representative:* Jack Carduff. *Standard Bearer:* Charles Sloan. *Song Leader:* Henry Schulte. *Pianist:* William Wheat. *Date of Origin:* 1937. *Motto:* "Veritas Vos Liberabit." *Meaning:* "The truth shall make you free." *Colors:* Orange and Black. *Flower:* Bronze Snadragon.



Birt Payne  
Fred Kiewit  
Jack Carduff  
Sid Henson  
Mr. Oldendick  
Miss Wynne  
Henry Schulte

H. E. Adams  
Bill Ayres  
Jay Carduff  
Burson Carpenter  
Stanley Cox  
Stanley Creek  
Joe Derleth

Bill Fetting  
Bob French  
Joe Gaba  
Irving Gewertz  
Ben Hall  
Ivan Horne  
Bob Levy

Bob Louis  
Bill Matthews  
Danny Matthews  
Tim Matthews  
Bob McDaniel  
James Mercer  
Roy Merritt

Myron Nelson  
Marian Parman  
Elliott Rosenberg  
Melvin Silberman  
Charles Sloan  
Kenneth Smith  
Bob Stahl

Robert Staiger  
Bob Summers  
William Turner  
Kenneth Trouer  
Roland Watkins

Bill Wheat  
James Wheat  
Robert Williams  
Norman Wright

Vivian Ritchey  
 Marjorie Turck  
 Jean Reed  
 Helen Lee Helm  
 Miss Kite  
 Mr. Alexander  
 Mary Bruce

Donna Mae Baker  
 Ella Ballard  
 Fern Bartlett  
 Helen Curfman  
 Betty Jean Davison  
 Betty Dean Dorrell  
 Elizabeth Ann Egy

Peggy Sue Ewell  
 Evelyn Ford  
 Phyllis Foster  
 Thelma Hunt  
 Lorraine Hutchin  
 Ella Lee Johnson  
 Kathleen Kamm

Leila Lowe  
 Marguerite McIntyre  
 Ruth McManus  
 Jean McNamee  
 Ena Lee Mooney  
 Lillian Niebrugge  
 Betty Nixon

Connie Persky  
 Harriett Rigdon  
 Shirley Scheurer  
 Betty Jane Smith

Shirley Stock  
 Neva Test

Martha Louise Walters  
 Bonnie Whitaker



# DELPHIAN LITERARY SOCIETY

## OFFICERS

	FIRST TERM	SECOND TERM	THIRD TERM	FOURTH TERM
<i>President</i> . . . .	Vivian Ritchey	Marjorie Turck	Jean Reed	Helen Lee Helm
<i>Vice-President</i> . . . .	Marjorie Turck	Jean Reed	Mary Bruce	Mary Bruce
<i>Secretary</i> . . . .	Jean Reed	Helen Lee Helm	Helen Lee Helm	Elizabeth Ann Egy
<i>Cor. Sec.</i> . . . .	Helen Lee Helm	Mary Bruce	Donna Mae Baker	Donna Mae Baker
<i>Treasurer</i> . . . .	Mary Bruce	Elizabeth Ann Egy	Elizabeth Ann Egy	Ella Lee Johnson
<i>Sergeant-at-Arms</i> . . . .	Jean McNamee	Jean McNamee	Thelma Hunt	Martha Louise Walters
<i>Delphi</i> . . . .	Thelma Hunt	Mildred Burns	Jean McNamee	Ruth McManus
<i>Critic</i> . . . .	Mildred Burns	Vivian Ritchey	Marjorie Turck	Jean Reed

*Adviser:* Miss Kite. *Sponsor:* Mr. Alexander. *Intersociety Representative:* Jean Reed. *Medal Pinner:* Vivian Ritchey. *Standard Bearer:* Helen Lee Helm. *Song Leader:* Mary Bruce. *Pianist:* Betty Jean Davison. *Flower Girl:* Marjorie Turck. *Date of Origin:* 1925. *Motto:* "Melius esse quam videri." *Meaning:* "It is better to be, than to seem." *Colors:* Old Rose and Silver. *Flower:* Sweet Pea.

## RECENT INTERSOCIETY RATINGS

	Points	Place
1930 . . . .	3	6
1931 . . . .	8	2
1932 . . . .	4	5
1933 . . . .	9	2
1934 . . . .	4	5
1935 . . . .	1	7
1936 . . . .	8	4
1937 . . . .	4	6
1938 . . . .	1	8
1939 . . . .	7	4

	FIRST TERM	SECOND TERM	THIRD TERM	FOURTH TERM
<i>President</i> . . . .	Bob Havighurst	De Wayne Johnson	Dick Beach	Don Jones
<i>Vice-President</i> . . . .	De Wayne Johnson	Dick Beach	Bill Runbeck	Bill Runbeck
<i>Secretary</i> . . . .	Dick Beach	Bill Runbeck	Don Jones	Ed Christman
<i>Cor. Sec.</i> . . . .	Dick Beach	Lynn Sandy	Ralph Myers	Art Elias
<i>Treasurer</i> . . . .	Lynn Sandy	Ralph Myers	Lynn Sandy	Vance Olson
<i>Sergeant-at-Arms</i> . . . .	Ralph Myers	Art Elias	Dave Charno	Dick Mauntz
<i>Critic</i> . . . .	Don Jones	Don Jones	Bob Havighurst	Dick Beach
<i>Prop. Box Boy</i> . . . .	Art Elias	Vance Olson	Ed Christman	Charles Poston
<i>Dev. Chair.</i> . . . .	Ed Christman	Dave Charno	Vance Olson	Bob Havighurst
<i>Song Leader</i> . . . .	Dick Mauntz	Bob Havighurst	De Wayne Johnson	Bill Dietrich

RECENT INTERSOCIETY RATINGS		
	Points	Place
1930 . . . .	11	1
1931 . . . .	15	1
1932 . . . .	14	1
1933 . . . .	8 1/2	3
1934 . . . .	1	8
1935 . . . .	6	4
1936 . . . .	9	2
1937 . . . .	13	1
1938 . . . .	12	2
1939 . . . .	8	2

# CENTRAL WEBSTER CLUB



*Adviser:* Mr. Hann. *Sponsor:* Miss Wardell. *Intersociety Representative:* Dick Beach. *Medal Pinner:* Bill Runbeck. *Song Leader:* Bill Dietrich. *Pianist:* Dick Kelley. *Date of Origin:* 1901. *Motto:* "In Vestigiis Maximorum." *Meaning:* "In the footsteps of the greatest." *Colors:* Crimson and White. *Flower:* Red Carnation.



Bob Havighurst  
DeWayne Johnson  
Dick Beach  
Don Jones  
Mr. Hann  
Miss Wardell  
Bill Dietrich

Bob Bottenburg  
Bill Brooks  
Bud Brooks  
Dave Charno  
Ed Christman  
Charles Comstock  
Charles Davis

Jack Ditzler  
John Egelston  
Art Elias  
Bill Ford  
John Frederick  
Dick Hudson  
Jack Jarvis

Charles Johnson  
Don Jones  
Dick Kelley  
Edward Krekel  
Jack Kresse  
William Kretz  
James Lerch

Dick Mauntz  
Wayne Maddux  
Paul Morris  
Ralph Myers  
James Northern  
Al Olivero  
Vance Olson

Charles Poston  
Bill Runbeck  
Lynn Sandy  
Jack Shepp  
Dick Snow

Art Thompson  
Stuart Thompson  
Bob Unruhe  
Kenny White

Bernadine Aaron  
Rosemary Richardson  
Frances Maloy  
Dorothy Boden  
Miss Leibengood  
A. H. Roberts  
Rosemary Richardson



Nancy Jane Baker  
Beverly Bash  
Harriett Bittner  
Betty Bowen  
Christine Brown  
Jacqueline Cannon  
Marilyn DeWar



Margie Dillon  
Elizabeth Ford  
Edith Ironsmith  
Hazel Jones  
Joan Lane  
Shirley McGinness  
Beebe Ellen Main



Mary Louise Meinsen  
Marjorie Reich  
Jean Richardson  
Edith Robbins  
Peggy Ryan  
Georgia Scott  
Ruth Shaw



Mary Virginia Skinner  
Nadine Smith  
Catherine Snyder  
Marjorie Staley  
Beverly Stiles  
Darlene Swan  
Jean Trautwein



Wanda Turpin  
Charlotte Walker  
Catherine Walters  
Patsy Webb



Marilyn Williams  
Roselouise Yancy  
Pat Yates  
Harriet Zenitsky  
Martha Ryan



# ARISTONIAN LITERARY SOCIETY

## OFFICERS

	FIRST TERM	SECOND TERM	THIRD TERM	FOURTH TERM
<i>President</i> . . . .	Bernadine Aaron	Rosemary Richardson	Frances Maloy	Dorothy Boden
<i>Vice-President</i> . . . .	Nadine Smith	Frances Maloy	Dorothy Boden	Beverly Stiles
<i>Secretary</i> . . . .	Frances Maloy	Nadine Smith	Beverly Stiles	Nadine Smith
<i>Treasurer</i> . . . .	Rosemary Richardson	Dorothy Boden	Martha Ryan	Margie Dillon
<i>Cor. Sec.</i> . . . .	Dorothy Boden	Martha Ryan	Nadine Smith	Martha Ryan
<i>Sergeant-at-Arms</i> . . . .	Martha Ryan	Beverly Stiles	Jacqueline Cannon	Marilyn DeWar
<i>Phoebia</i> . . . .	Pat Yates	Marilyn DeWar	Margie Dillon	Elizabeth Ford
<i>Reporter</i> . . . .	Beverly Stiles	Jacqueline Cannon	Pat Yates	Mary Gott
<i>Critic</i> . . . .	Margie Dillon	Dorothy Glenn	Harriet Zenitsky	Pat Yates
<i>Rush Captain</i> . . . .	Marilyn DeWar	Pat Yates	Rosemary Richardson	Jacqueline Cannon

*Adviser:* Miss Leibengood. *Sponsor:* Mr. Roberts. *Intersociety Representative:* Frances Maloy. *Medal Pinner:* Elizabeth Ford. *Standard Bearer:* Dorothy Boden. *Pianist:* Nadine Smith and Beebe Ellen Main. *Date of Origin:* 1901. *Motto:* "Non quis, sed quid." *Meaning:* "Not who, but what." *Colors:* Lavender and Purple. *Flower:* Violet.

## RECENT INTERSOCIETY RATINGS

Year	Points	Place
1930 . . . .	3	6
1931 . . . .	5	6
1932 . . . .	8	4
1933 . . . .	13	1
1934 . . . .	4	5
1935 . . . .	19	1
1936 . . . .	10	1
1937 . . . .	8	3
1938 . . . .	0	9
1939 . . . .	18	1

OFFICERS

	FIRST TERM	SECOND TERM	THIRD TERM	FOURTH TERM
President . . . .	Bill Harris	Harold Parker	Bruce Bowyer	Kenneth Saunders
Vice-President . . . .	Bruce Bowyer	Bruce Bowyer	Kenneth Saunders	George Landis
Secretary . . . .	Harold Parker	Joe Mallot	Thomas Lloyd	Thomas Lloyd
Cor. Sec. . . . .	Henry Schulte	Richard Parsell	George Landis	Joe Mallot
Treasurer . . . .	Joe Mallot	George Landis	Joe Mallot	George Weaver
Emersonian . . . .	Richard Parsell	Kenneth Saunders	George Weaver	Bill Wagley
Sergeant-at-Arms . . . .	George Landis	John Sutherland	Earl Howser	Earl Howser
Critic . . . . .	John Sutherland	Bill Harris	Harold Parker	Clarence Regas

RECENT INTERSOCIETY RATINGS

	Points	Place
1929 . . . . .	18	1
1930 . . . . .	11	1
1931 . . . . .	5	6
1932 . . . . .	0	7
1933 . . . . .	5	5
1934 . . . . .	4	5
1935 . . . . .	12	2
1936 . . . . .	9	2
1937 . . . . .	11	2
1938 . . . . .	6	5
1939 . . . . .	5	5

# CENTRAL EMERSON CLUB

Adviser: Mr. Frerking. Sponsor: Miss Callahan. Intersociety Representative: Bruce Bowyer. Medal Pinner: Harold Parker. Song Leader: Bruce Bowyer. Asst. Song Leader: Joe Mallot. Pianist: Joe Blauw. Asst. Pianist: Earl Howser. Date of Origin: 1925. Motto: "Labor Omnia Vincit." Meaning: "Work Conquers All." Colors: Blue and Gray. Flower: Sweet William.



Bill Harris  
Harold Parker  
Bruce Bowyer  
Kenneth Saunders  
Miss Callahan  
Mr. Frerking  
Bruce Bowyer

Richard Ballantyne  
Earl Beiser  
Phillip Beiser  
Joe Blauw  
Harold Browning  
Roy Dougherty  
Frank Eby

David Finke  
Loren Fitzhugh  
Russell Fuller  
Billy Griffin  
Earl Howser  
George Landis  
Robert Lemon

Thomas Lloyd  
Joe Mallot  
Edwin Meng  
Don Neilson  
Edward Parker  
Dick Parsell  
Clarence Regas

Harold Sandy  
Howard Shyrook  
Melvin Sommers  
Eugene Stinson  
Harry Swegle

Bob Ver Koulen  
Bill Wagley  
George Weaver  
Jimmie Werner

Sarajane Sandusky  
 Betty Jo Gardner  
 Dorothy Springer  
 Jeanne Lewis  
 Miss Cornell  
 Mr. Forbes  
 Jeanne Hulland



Mary Lou Allen  
 Beverly Ashton  
 Diana Bartlett  
 Jane Berridge  
 Maude Biechele  
 Jane Bissell



Jeanne Brod  
 Margie Cook  
 DeLois Davidson  
 Shirley Fellhauer  
 Nada Ruth Ferney  
 Geneva Fordenwalt  
 Ann Florance



Ellen Hall  
 Gladys Hammer  
 Betty Hamilton  
 Virginia Heinzle  
 Mary Judge  
 Margie King  
 Betty Larbig



Jeanne Layman  
 Lily Rose Lyons  
 Jeanne Mails  
 Eileen Marsh  
 Maxine Meinen  
 Lois Millard  
 Lucille Moore



Pauline Price  
 Dorothy Neumeyer  
 Audrey Neumeyer



Betty Lou Shepherd  
 Eleanor Steuart  
 Nancy Williams



# THALIAN LITERARY SOCIETY

## OFFICERS

	FIRST TERM	SECOND TERM	THIRD TERM	FOURTH TERM
<i>President</i> . . . .	Sarajane Sandusky	Betty Jo Gardner	Dorothy Springer	Jeanne Lewis
<i>Vice-President</i> . . . .	Betty Jo Gardner	Dorothy Springer	Jeanne Lewis	Shirley Fellhauer
<i>Secretary</i> . . . .	Dorothy Springer	Jeanne Lewis	Eileen Marsh	Jeanne Mails
<i>Cor. Sec.</i> . . . .	Jeanne Lewis	Jeanne Mails	Eleanor Steuart	Lily Rose Lyons
<i>Treasurer</i> . . . .	Jeanne Mails	Eleanor Steuart	Lily Rose Lyons	Maud Biechele
<i>Sergeant-at-Arms</i> . . . .	DeLois Davidson	Pauline Price	Pauline Price	Jane Bissell
<i>Critic</i> . . . .	Diana Bartlett	Sarajane Sandusky	Betty Jo Gardner	Dorothy Springer
<i>Sacerdos</i> . . . .	Betty Lou Shepherd	Eileen Marsh	Mary Lou Allen	Beverly Ashton
<i>Historian</i> . . . .	Nada Ruth Ferney	Nada Ruth Ferney	Nada Ruth Ferney	Nada Ruth Ferney
<i>Editor Tattler</i> . . . .	Eleanor Steuart	Diana Bartlett	Virginia Heinzle	Nancy Williams
<i>Rush Captain</i> . . . .	Lily Rose Lyons	Lily Rose Lyons	Jeanne Mails	Jeanne Mails

## RECENT INTERSOCIETY RATINGS

Year	Points	Place
1930 . . . .	3	6
1931 . . . .	7	4
1932 . . . .	3	6
1933 . . . .	5	5
1934 . . . .	9	3
1935 . . . .	6	4
1936 . . . .	0	8
1937 . . . .	3	7
1938 . . . .	3	6 1/2
1939 . . . .	2	9

*Adviser:* Miss Cornell. *Sponsor:* Mr. Forbes. *Intersociety Representative:* Sarajane Sandusky. *Medal Pin-ner:* Betty Jo Gardner. *Standard Bearer:* Dorothy Springer. *Song Leader:* Jeanne Hulland. *Pianist:* Diana Bartlett. *Flower Girl:* Shirley Fellhauer. *Date of Origin:* 1920. *Motto:* "Non Ministrari sed Ministrare." *Meaning:* "Not to be served, but to serve." *Colors:* Yellow and White. *Flower:* Daisy.

## OFFICERS

	FIRST TERM	SECOND TERM	THIRD TERM	FOURTH TERM
<i>President</i> . . . .	Donita Gibbons	Beverly Bryant	Kathleen Schmidt	Jacqueline Jennings
<i>Vice-President</i> . . . .	Beverly Bryant	Kathleen Schmidt	Jacqueline Jennings	Harriett Booth
<i>Secretary</i> . . . .	Kathleen Schmidt	Jacqueline Jennings	Betty Jo Hatfield	Betty Jo Hatfield
<i>Cor. Sec.</i> . . . .	Harriett Booth	Harriett Booth	Harriett Booth	Shirley Whitfield
<i>Treasurer</i> . . . .	Betty Jo Hatfield	Betty Jo Hatfield	Shirley Whitfield	Patricia Oakes
<i>S. L. H.</i> . . . .	Shirley Whitfield	Shirley Whitfield	Catherine Busch	Catherine Busch
<i>Sergeant-at-Arms</i> . . . .	Shirley Wright	Catherine Busch	Ruth Richards	Ruth Richards
<i>Critic</i> . . . .	Jacqueline Jennings	Donita Gibbons	Beverly Bryant	Kathleen Schmidt
<i>Rush Captain</i> . . . .	Florence Patton	Patricia Oakes	Patricia Oakes	Donita Gibbons

## RECENT INTERSOCIETY RATINGS

	Points	Place
1930 . . . .	8	4
1931 . . . .	8	2
1932 . . . .	0	7
1933 . . . .	0	8
1934 . . . .	5	4
1935 . . . .	0	8
1936 . . . .	6	5
1937 . . . .	0	9
1938 . . . .	3	6 1/2
1939 . . . .	5	5

# SOCIETY OF LITERATURE AND HISTORY

*Adviser:* Miss Oldham. *Sponsor:* Mr. Blackford. *Intersociety Representative:* Kathleen Schmidt. *Medal Pinner:* Donita Gibbons. *Standard Bearer:* Beverly Bryant. *Song Leader:* Patricia Oakes. *Pianist:* Kathleen Schmidt. *Date of Origin:* 1892—Reorganized in 1932. *Motto:* "Veni, Vidi, Vici." *Meaning:* "I came, I saw, I conquered." *Colors:* Two shades of blue. *Flower:* Gardenia.



Donita Gibbons  
Beverly Bryant  
Kathleen Schmidt  
Jacqueline Jennings  
Miss Oldham  
Mr. Blackford  
Patricia Oakes

Harriett Booth  
Mildred Brown  
Catherine Busch  
Arletta Carlson  
Virginia Cupp  
Margaret Demain  
Anna Gubera

Betty Jo Hatfield  
Marion Hefter  
Gwenneth Jones  
Lila Lee Knox  
Merle McConnell  
Colleen McCoy  
Mickey Jane Noel

Florence Patton  
Ruth Richards  
Shirley Whitfield  
Edith Wilmore  
Mildred Woodley  
Shirley Wright





S.S.

# AUROLA BOREALIS

Central, too, has her Aurora Borealis, typified by the plays, concerts, and departmental clubs.

# BAR C ROUNDUP 1940

"Bar C Ranch, we're on our merry way." With a chug, chug, Bar C Special, engineered by a capable group of talented performers, pulled out of the station on the stage of Central's auditorium the evenings of December 7 and 8, bound for fun, frolic, and laughter out the western way.

This western theme opened up the great "open spaces" and offered many opportunities for an entirely new and different Variety Nite than ever before witnessed by Central.

The '40 Jubilee was sponsored by the Student Council under the student committee of Bob Havighurst, Imogene Butterworth, Billie Parkins, Dorothy Boden, Jimmy Fowler, and Ed Christman and was witnessed by large enthusiastic crowds both nights.



*Top Row: One of the dudes, John Fredrick . . . Second Row: Wayne "Sugar Blues" Wills . . . Third Row: Harry "Flash" Hartman . . . Natalie Kahn . . . Fourth Row: Jess Swearingen . . . "Heap Big Injuns," Alfred Eigenberg, Dave Charno, G. J. Hubbard, Bob Unruhe . . . Vera McNary swings out on the xylophone . . . Fifth Row: Round the fire . . . Rosemary and Jean Richardson . . . Pounding the ivory, Dick Kelley . . . Sixth Row: Ah! Love (?) Jack Carduff and Loren Fitzhugh . . . Wynona Beresford . . . Shirley Whitfield, Bob McDaniel, Patty Piper, Howard Deardorff . . . Bottom Row: Waiting at the station . . . Elizabeth Ann Egy, Martha Ryan, and Vivian Ritchey at the mike . . . Porter's quartet, William Wheat, Jay Bewick, Harry Gordon, Stanley Bloss . . .*

# JUNE MAD

The nights of April 12th and 13th found capacity crowds at Central enjoying to the utmost one of the fastest moving spring plays ever presented at Central High.

Appropriately named "June Mad," this comedy of adolescence and its problems was well presented by the following cast:

Penny Wood	Bernadine Aaron, Marilyn Williams
Chuck Harris	Stuart Thompson, Irving Gerwertz
Mrs. Woods	Joan Lane, Frances Maloy
Elmer Tuttle	Robert Rabuse, Frank Betts
Dr. Woods	Roland Watkins, Alfred Eigenberg
Effie	Ann Zager, Flora Wiley
Mary Lou	Bonnie Whitaker, Shirley Whitfield
Ralph Wentworth	Mason Singleton, Loren Fitzhugh
G. Mervyn Roberts	Ed Christman, Jack Carduff
Roger VanBleck	Jack Jarvis, Lyle Ticknor
Mr. Harris	Fred Kiewit, Bob Baker
Shirley Wentworth	Lorraine Hutchin, Peggy Sue Ewell
Julie Harris	Dorothy Feldmeyer, Elizabeth Ford



Top Row: Robert Rabuse, Ann Zager . . . Second Row: Alfred Eigenberg, Frances Maloy . . . Stuart Thompson, Roland Watkins . . . Third Row: Individual Portraits: Alfred Eigenberg, Frances Maloy, Irving Gerwertz, Marilyn Williams, Roland Watkins, Joan Lane, Stuart Thompson, Bernadine Aaron . . . Irving Gerwertz, Marilyn Williams . . . Doris Stalnaker, Jeannette Levich, Eleanor Anne Ormsby, Helina Chernoff, Jane Bissell, Darlene Swan . . . Fourth Row: Edwin Christman, Dorothy Feldmeyer, Jack Jarvis . . . Fifth Row: Peggy Sue Ewell, Loren Fitzhugh, Shirley Whitfield . . . Fred Kiewit, Flora Wiley, Frank Betts . . . Sixth Row: Jack Carduff, Elizabeth Ford, Lyle Ticknor . . . Bob Baker, Frank Betts . . . Bonnie Whitaker, Joan Lane . . . Bottom Row: Lorraine Hutchin, Bonnie Whitaker, Stuart Thompson, Edwin Christman, Joan Lane, Roland Watkins, Bernadine Aaron, Jack Jarvis . . . Marilyn Williams, Jack Carduff.

# BAND

*Seventh Row: Flutes:* Mary Neal Clarke, Betty Davisson. *Piccolo:* Dorothy Taylor. *Oboes:* Ruby Lee Landes, J. Allen Moore. *Bassoons:* Bill Ford, Earl Howser. *Clarinets:* Duane Allison, Leroy Beverlin, Lillian Brown, Edwin Christman, Florence Cook, Arnold Coppaken, Harold Cox, Frank Eby. *Sixth Row—Clarinets:* Vivian Fisher, John Frederick, Alan Furnish, Shirley Harvey, Jane Hoover, Robert Hughes, J. C. Landen, Wayne Maddux, Bill Myers, Ralph Myers, Donna Pankmin, Clara Beth Roseberry, Paul Sokoloff, Dolores Stansbarger, Kenneth Turner. *Fifth Row—Clarinets:* Dorotha Callahan. *Bass Clarinet:* Charles Davis. *Soprano Saxophone:* Elsie Dodd. *Alto Saxophones:* Dorothy Curtis, Harold Durall, Harold Liebling, Leo Tivin. *Tenor Saxophones:* Doris Grayson, Kenneth Wever. *Baritone Saxophone:* Bill Zaner. *Cornets:* Jacqueline Birk, Joe Blauw. *Fourth Row—Cornets:* Bob Caudle, David Charno, R. C. Fulton, Grace Furness, Robert Gor-

don, Eugene Harper, Jack Harsh, Walter Irvine, Bod Needham, Oscar Pinsker, William Rodekopf, Richard Stover, Bob Needham, Bill Winbigler, Ralph Wyss. *Third Row—French Horns:* Rosemary Coats, Charles Comstock, Bob Ecton, Vincent Kelly. *Trombones:* George Croft, Bill Dunn, Kenneth Lucas, Robert Murphy, Byron Newcomb, Robert Quick, Paul Taylor, James Wheat, Bill Wiley, Robert Wirth. *Baritone:* Otis Jackson. *Second Row—Baritones:* Roy Merritt, Rex Smith. *Basses:* George Clayton, Bob Everly, Clare Harvey, Edwin Pickering, Jack Shepp, Bob Williamson. *First Row—String Bass:* Marilyn DeWar. *Tympani:* Vera McNary. *Drums:* Don Anderson, Bill Fisher, Don Galyon, Donna Mae Heath, Betty Hurley. *Director:* Mr. W. C. Schlager. *Major-ettes and Majors in Snapshots—Left to Right:* Bill Fisher, Marea Rogers, Roslouse Yancey, Ann Feiner, Elizabeth Ford, Peggy Ryan, J. Allen Moore.



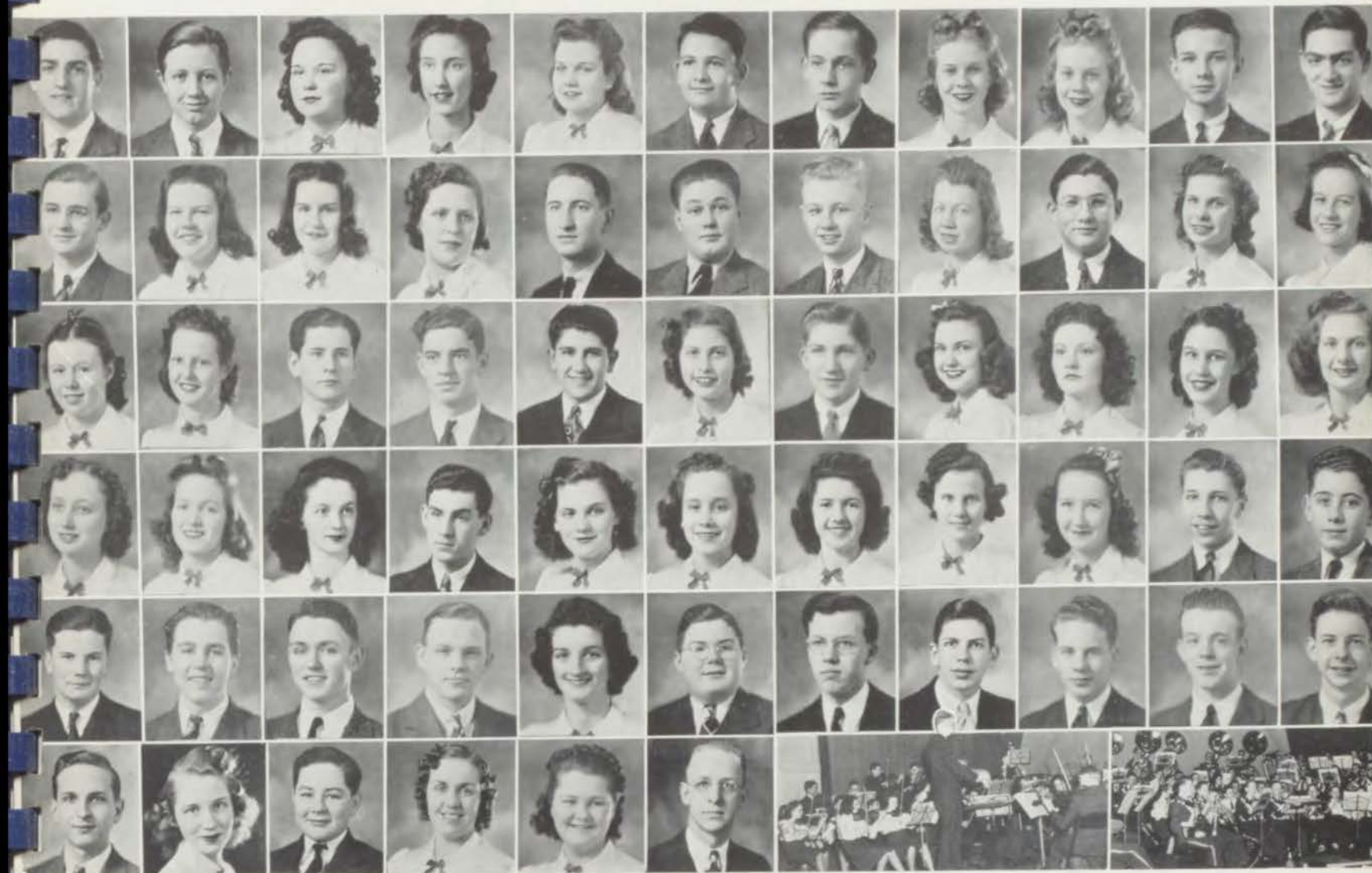

## ORCHESTRA

*Sixth Row—Violins:* John Agnos, George Allen, Mary Bostic, Betty Curth, Gloria Gordon, Marvin Hammer, Robert Harris, Donna Lou Johnson, Peggy Sue Johnson, John Johnson, Adolph Klugman. *Fifth Row—Violins:* James Lerch, Irene Lohr, Nadine Lohr, Martha Long, John Mecannon, LeRoy Mosby, Milton Pesch, Shirley Roseburrough, LeRoy Shannon, Shirley Ward, Evelyn Wever. *Fourth Row—Violas:* Helen Behnke, Louise Holcomb, George Kallas, Ira Lenhart, Clarence Regas, La Vita Salwinsky. *Cellos:* Richard Ballantyne, Beebe Ellen Main, Lillian Rodier, Shirley Scheurer, Mary Elizabeth Sneary. *Third Row—Basses:*

Thelma Brooks, Louise Dedmon, Marilyn DeWar, Joseph Rodier, Bonnie Welton. *Flutes:* Mary Neal Clarke, Betty Davisson, Lillian Niebrugge. *Oboe:* Ruby Lee Landes. *Clarinets:* Frank Eby, J. C. Landen. *Second Row—Clarinets:* Ralph Myers, Kenneth Steele, James Watkins. *Bassoon:* Earl Howser. *French Horns:* Rosemary Coats, Bob Ecton, Vincent Kelly, Ed Spuhler. *Cornets:* David Charno, Robert Gordon. *Trombone:* James Stallings. *First Row—Trombone:* Robert Wirth. *Drums:* Vera McNary, Bob Wiley. *Piano:* Mildred Hare, Relda Jean Wright. *Director:* Mr. W. C. Schlager.



TOP PICTURE—*Fourth Row:* Bob Koenig, Lawrence Edwards, Talbot Arnold, Stanley Creek, Jay Catalina, Vincent Kelly, Bill Fetting, Norman Wright. *Third Row:* Elmer Caulk, Cleland Hughes, Bob Dowgray, Granville Henry, George Croft, Ernest Joslin, Richard Anderson, Bill Ayres, George Henning. *Second Row:* Maurice Dubinsky, Bob Berry, Henry Chick, Bob Baker, Mr. K. S. Keller, Bob Bottenberg, Robert Murphy, George Allen, Bob Harrison. *First Row:* Bill Mullarky, Grover Davis, Raymond Light, James Mercer, Thomas Lloyd, Louise Holcomb, Betty Jo Hatfield, Mildred Hare. BOTTOM PICTURE—*Fourth Row:* Charles Ottman, Jim Rusk, Richard Hicks, Bob Van Wye, Billy Griffin, Paul Sieben, Myron Nelson, Jimmy Werner. *Third Row:* Bernard Pfeffer, James Schooling, Ralph Weaver, Melvin Silberman, Robert Chase, Theodore Hanske, George Price, Billy Wilson. *Second Row:* Harold Sandy, Edward Rigby, Donald Kraft, Roland Watkins, Bonnie Welton, Marie Settle, Patsy Sherry, Mason Singleton. *First Row:* Bill Poteet, Kathleen Schmidt, James Watkins, Carl Schmidt, Mr. J. I. Hayes, Lyle Ticknor, Kenneth Steele, Fay Payton.

## ENGINEERS' CLUB

### OFFICERS

*President* . . . . . James F. Watkins  
*Vice-President* . . . . . Elliott Jacobson  
*Secretary* . . . . . Lyle Ticknor  
*Treasurer* . . . . . Carl Schmidt  
*Sergeant-at-Arms* . . . . . Elmer Caulk  
*Reporter* . . . . . Betty Jo Hatfield

### FIRST TERM

James F. Watkins  
 Elliott Jacobson  
 Lyle Ticknor  
 Carl Schmidt  
 Elmer Caulk  
 Betty Jo Hatfield

### SECOND TERM

Carl Schmidt  
 Lyle Ticknor  
 Bob Van Wye  
 Elmer Caulk  
 Bob Harrison  
 Elliott Jacobson

### THIRD TERM

Lyle Ticknor  
 Elliott Jacobson  
 Bob Van Wye  
 Norman Wright  
 Bob Harrison  
 Stanley Creek

### FOURTH TERM

Bob Van Wye  
 Bob Harrison  
 Elmer Caulk  
 Bob Chase  
 Bob Berry  
 Betty Jo Hatfield



*Sponsors:* J. Ivan Hayes and Kermit S. Keller.

*Organized:* September, 1938.

*Purpose:* To promote the study and enjoyment of the physical

sciences through visits to industrial plants, talks and moving pictures concerning these plants, and through talks and experiments given by students. *Colors:* Green and White.



# DRAMA

# CLASS

*Fourth Row: Aaron, Banard, Bissell, Cannon, Carduff, Draeger, Feldmeyer, Fitzhugh. Third Row: Gewertz, Hamilton, Jarvis, Johnson, Lewis, Maloy, Marshall, Nielson. Second Row: Payne, Rabuse, Singleton, Tichnor, Wagenecht, Watkins, Wiley, Williams. First Row: Whitfield, Zager, Miss Robertson, Eigenberg.*

For the first time in many years, we have offered Drama as the fourth year of Speech. Since the course gives special training in the study of plays and stage

technique, many members of Variety Night and the Spring Play have been chosen from this advanced group.

# ART CLUB

*Adviser: Miss Coah Henry. Colors: Turquoise and Gold. Purpose: To further the knowledge and appreciation of art.*

OFFICERS	FIRST TERM	SECOND TERM
<i>President . . . . .</i>	Georgia Feiring	Sarajane Sandusky
<i>Vice-President . . . . .</i>	Sarajane Sandusky	Pauline Price
<i>Secretary-Treasurer . . . . .</i>	Mildred Burns	Mildred Burns
<i>Sergeant-at-Arms . . . . .</i>	Dorothy Caulk	Jean McNamee
<i>Critic . . . . .</i>	Charlotte Walker	Georgia Feiring
<i>Reporter . . . . .</i>	Pauline Price	Joan Lane



*Fourth Row: Summers, Hoover, Rosen, Botwinik, Lane, Sabin, Brown. Third Row: Hall, Sherer, Osborne, Roseberry, Williams, Davis, Feiring. Second Row: Caulk, Brennan, Walker, Miss Henry, Rogers, Burns, O'Neill, Sandusky. First Row: Krumm, Kramer, McNamee, Lewis, Lowe, Johnson, Price.*



Mr. Salmon . . . . . *Instructor of Journalism*  
 Dick Beach . . . . . *Managing Editor*  
 Jack Carduff . . . . . *Business Manager*

Mr. Harley . . . . . *Printing Instructor*  
 Vincent Kiniry . . . . . *Managing Editor*  
 Frances Abraham . . . . . *Business Manager*

## THE LUMINARY

This year Central's journalism department felt greatly handicapped by the loss of Raymond W. Tudor, who on a leave of absence, went to the University of Kansas for a higher degree. That is until the arrival of Edward L. Salmon from Northeast Junior. Mr. Salmon, as adviser for the Central Luminary, has guided the staff well, endearing himself to all.

At the Press Conference at the University of Missouri, April 27, the Central Luminary placed third in the state. The special Christmas edition, edited by Martha Ryan, received second place. Albert Jacob's cartoons placed third, with Bernadine Aaron's poem receiving honorable mention. The staff can well be proud of its record.

- DeWayne Johnson . . . . . *Asst. Managing Editor*
- Bob Havighurst . . . . . *Asst. Mailing Manager*
- Frances Maloy . . . . . *First Page Editor*
- Margaret Ann Lawless . . . . . *First Page Editor*
- Helen Lee Helm . . . . . *First Page Editor, Editorial Editor*
- Mary Louise Allen . . . . . *Second Page Editor*
- James Fowler . . . . . *Second Page Editor*
- Louise Walters . . . . . *Second Page Editor*
- Elliot Jacobson . . . . . *Second Page Editor, Librarian*
- Billie Parkins . . . . . *Third Page Editor, Mailing Manager*
- Bernadine Aaron . . . . . *Third Page Editor*

- Catherine Spalding . . . . . *Third Page Editor, Mailing Manager*
- Beverly Stiles . . . . . *Third Page Editor*
- Danny Matthews . . . . . *Fourth Page Editor*
- G. J. Hubbard . . . . . *Fourth Page Editor*
- Pat Ryan . . . . . *Fourth Page Editor*
- James Mercer . . . . . *Fourth Page Editor*
- Martha Ryan . . . . . *Special Page Editor*
- Catherine Busch . . . . . *Editorial Editor*
- Barbara Moulthrop . . . . . *Lil Lyre, Home Room Editor*
- Shirley Smith . . . . . *Head Typist*
- Nancy Williams . . . . . *Fashion Editor*



Birt Payne . . . . . *Bookkeeper*  
 Bill Wagley . . . . . *Art Editor*  
 Jeanne Lewis . . . . . *Asst. Art Editor, Fashion Editor*  
 Bill Matthews . . . . . *R. O. T. C. Editor*  
 Fayne Boesch . . . . . *Head Pressman*  
 Florence Cloud . . . . . *Advertising Manager*  
 Mary Evelyn Kinser . . . . . *Circulation Manager*  
 Lynn Sandy . . . . . *Librarian*  
 Dorothy Feldmeyer . . . . . *Asst. Managing Editor*  
 Beverly Bryant . . . . . *Asst. Managing Editor*  
 Don Jones . . . . . *First Page Editor*  
 Ruth Richards . . . . . *First Page Editor*  
 Irving Gewertz . . . . . *Second Page Editor*  
 Sarajane Sandusky . . . . . *Second Page Editor*  
 Stanley Creek . . . . . *Third Page Editor*  
 Eleanor Steuart . . . . . *Third Page Editor*  
 Charles Rodecker . . . . . *Fourth Page Editor*  
 Bob Louis . . . . . *Fourth Page Editor*  
 Bob Summers . . . . . *Editorial Editor*

Dorothy Springer . . . . . *Special Page Editor*  
 Imojean Butterworth . . . . . *Special Page Editor*  
 Betty Jo Hatfield . . . . . *Home Room Editor*  
 Dorothy Boden . . . . . *Lil Lyre Editor*  
 Lily Rose Lyons . . . . . *Personnel*  
 Joe Kantor . . . . . *R. O. T. C. Editor*  
 Mary Bruce . . . . . *Head Typist*  
 Betty Jo Gardner . . . . . *Fashion Editor, Bookkeeper*  
 Virginia Heinzle . . . . . *Exchange Editor*  
 Diana Bartlett . . . . . *Advertising Manager*  
 Frances Wishnow . . . . . *Advertising Manager*  
 Rosemary Richardson . . . . . *Circulation Manager*  
 John Hoggatt . . . . . *Mailing Manager*  
 Georgia Feiring . . . . . *Asst. Mailing Manager*  
 Albert Jacobs . . . . . *Art Editor*  
 Virginia Urie . . . . . *Asst. Art Editor*  
 Mary Weaver . . . . . *Librarian*  
 Donita Gibbons . . . . . *Business Adviser*  
 Jack Parman . . . . . *Associate Fourth Page Editor*





Sixth Row: Atterbury, Knox, Rollert, D. West, Wheat, Lenhart, Rodekopf, B. Wirth, Winbigler, Zerr, Anderson, Shipp. Fifth Row: Lupton, Miller, Ryan, Comstock, Curth, Albaugh, Moore, Rodier, Landes, Scheurer, Spear, Heath, Galyon. Fourth Row: Hillson, Galpin, Watling, Lerch, I. Lohr, Behnke, N. Lohr, Landon, L. Wirth, Turpin, Hurd. Third Row: Davisson, Ritchey, Foster, Creek, Kohn, Shnayerson, Ward, Sneary, Florance, Maine, Wever. Second Row: Stout, Howser, Grayson, Gabie, Stakebake, Krumm, Salwinsky, Scott, Clark, Summers, Egy. First Row: Spalding, Watkins, Caulk, DeWar, Gordon, McNary, Charno, Evans, Beresford, Miss Whitney.

## TROUVERE CLUB

### OFFICERS

	FIRST TERM	SECOND TERM
President . . . . .	Marilyn DeWar	Gloria Gordon
Vice-President . . . . .	Gloria Gordon	Vera McNary
Secretary . . . . .	Vera McNary	Mary Jo Evans
Treasurer . . . . .	Frances Caulk	Betty Davisson
Sergeant-at-Arms . . . . .	Lenore Mossman	Wynona Beresford
Critic . . . . .	Maude Biechele	Marilyn DeWar
Reporter . . . . .	Cathryn Spalding	James Watkins

*Sponsor:* Miss Mari F. Whitney. *Purpose:* To promote the appreciation of good music in Central High School. *Organized:* 1918. *Days of Meeting:* Second and fourth Tuesdays of each month. *Requirements for Membership:* A 2.2 scholarship average with a weighted music grade.

## FORUM CLUB

### OFFICERS

	FIRST TERM	SECOND TERM
President . . . . .	G. J. Hubbard	Jack Carduff
Vice-President . . . . .	Billie Parkins	Frances Abraham
Secretary . . . . .	Jack Carduff	Shirley Peltzman
Membership . . . . .	Beverly Bash	Phil Beiser
Program . . . . .	Frances Abraham	Harold Parker

*Sponsor:* Mr. J. P. Frerking. *Purpose:* To offer to the student who so desires the opportunity to discuss the interesting problems of the day.



Fifth Row: Lloyd, Tichnor, Fink, P. Beiser, Shyrock, Lemon, E. Beiser, Fuller, Griffin, Ayres. Fourth Row: Matthews, Nielson, Trautwein, Hamilton, Steuart, J. Carduff, Bissell, Florance, Abraham, Eisenberg, Richardson. Third Row: Henson, Bash, Levitch, Scott, Yancey, Jones, Spear, Feldmeyer, Skinner, Anderson. Second Row: Rigdon, Caulk, Johnson, Mr. Frerking, Gubera, Busch, Schmidt, Hatfield. First Row: Whitaker, Williams, Peltzman, Maine, Gewertz, Butterworth, Jay Carduff, Jennings, Whitfield.

**PSYCHOLOGY CLUB**

*Fifth Row:* Johnson, Moffitt, Haynes, Wells, Sabnievich, Ball, Katz, Sexton, Locklear, Mathews, Davidson, Anderson. *Fourth Row:* Crossno, Cohn, Rosen, Laffoon, Albaugh, McLain, Ashton, Lupton, Peters, Galpin, Snow, Taylor. *Third Row:* Hoover, Doell, Jones, Glassman, Firestone, Simmons, Brooks, Magazine, Johnson, McIntire, Weddle. *Second Row:* Fordemwalt, Schanzer, Heinze, Garrison, Mertle, Miss Westerfield, Brown, Thompson, Johnson, Snodgrass, Welsh, Cabiness. *First Row:* Smith, Aaron, Shear, Poston, Parsell, Saunders, Tulper, Shankman, Burton, Wyley.



**ORNITHOLOGY CLUB**

*Third Row:* Harold Parker, Billy Griffin, Lila Lee Knox, Doris Papas, Florence Patton, James Baum, Gordon Thomas, Mary Ashworth. *Second Row:* Miss Leibengood, Norma Coombs, Mary Louise Davis, Harry Gordon, Bill Ayres, Mr. Hann, Robert Chase. *First Row:* Lawrence Maloney, Milvon Starks, Shirley Wright, Roy Crossneau, Gwenneth Jones, Orin, Crow, Harold Jackson.



**PSYCHOLOGY CLUB**

**OFFICERS**

- President* . . . . . Kenneth Saunders
- Vice-President* . . . . . Richard Parsell
- Secretary* . . . . . Bernadine Aaron
- Rec. Secretary* . . . . . Nadine Smith
- Cor. Secretary* . . . . . Goldie Shear
- Sergeant-at-Arms* . . . . . Charles Poston

*Sponsor:* Miss Marie B. Westerfield.

*Purpose:* Promote an interest in psychology and hear speakers discuss problems in the field of psychology.

*Organized:* 1938.

*Days of Meeting:* First and third Tuesdays in each month.

*Requirements for Membership:* Member of psychology class.

**ORNITHOLOGY CLUB**

**OFFICERS**

- President* . . . . . Roy Crossneau
- Vice-President* . . . . . Harold Parker
- Secretary* . . . . . Robert Chase
- Treasurer* . . . . . Bill Ayres
- Critic and Parliamentarian* . . . . . Billy Griffin

*Advisers:* Mr. Hann and Miss Leibengood.

*Organized:* February 7, 1940.

*Purpose:* To foster and promote an interest in a knowledge of bird life.

# ZOOLOGY CLUB

## OFFICERS

	FIRST TERM	SECOND TERM	THIRD TERM
<i>President</i> . . . . .	Frances Maloy	Kenneth Saunders	Margaret Ann Lawless
<i>Vice-President</i> . . .	Harold Parker	Martha Ryan	Loren Fitzhugh
<i>Secretary-Treasurer</i> . .	Kenneth Saunders	Barbara Moulthrop	Billie Parkins
<i>Program Chairman</i> . . .	Barbara Moulthrop	Margaret Ann Lawless	Paul Smith
<i>Sergeant-at-Arms</i> . . .	Ralph Myers	Howard Brown	Joe Kantor
<i>Critic</i> . . . . .	Martha Ryan	Frances Maloy	Kenneth Saunders

*Sponsors:* Mr. Hann and Miss Leibengood. *Colors:* Red and White.  
*Organized:* 1929. *Days of Meeting:* First and third Wednesdays  
of every month. *Purpose:* To promote a greater interest in the

study of animal life. *Requirements for Membership:* A present or  
past member of a zoology class.



### FIRST PICTURE

*Sixth Row:* H. Brown, Goodson, Smith, Winbigler, Gordon, Lichtor, Watson, Hines, Parker, Morris, Jarman, Harris, Eigenberg. *Fifth Row:* Vleisides, Crooks, French, Richardson, Crossno, Jones, Turpin, Kanter, Poston, Maunz, McNellis, Hann, DeWar, Matthews. *Fourth Row:* Owens, Crouthers, Wallis, Patton, Ryan, Messick, Pearson, Baker, Selle, Chamberlain, Cauik, Richie, Hillson. *Third Row:* Creech, Steuart, Williams, Davis, Yancey, Miss Leibengood, Springer, Taylor, Salvinsky, Heisler, Booth, O'Hara, Paxson, Taylor. *Second Row:* Rogers, Foster, Baum, Bash, Hetzler, Neely, Buford, Davis, Nash, Henderson, Bronfman, E. Jones. *First Row:* Filkel, Ward, Dougherty, Frazier, Lawless, Saunders, Maloy, Mertle, Kakogianos, Manrose, Lindsey.



### SECOND PICTURE

*Sixth Row:* Abraham, Heath, Schmidt, Finley, Goldstein, Landis, Chism, Anderson, Spindle, Fraley, Stephens, Howe, Maloney. *Fifth Row:* Alexander, White, Snodgrass, Young, Gordon, Brady, Wollam, Williams, Clark, Giancerellis, Gann, Cohen, Hensley. *Fourth Row:* Baum, Fox, S. Smith, Moore, Gaugh, L. Moore, Berridge, Nuckles, Pratt, Larbig, Lewis, Layman, Burton, Newell. *Third Row:* Peltzman, Gillespie, Bury, Courreger, Payton, Verdick, Sanders, Schwalje, Duggan, Jaudon, Jestes, Burgert, Mr. Hann, Rahner, Kraus. *Second Row:* Fitzhugh, Miss Leibengood, Stiles, McNamee, Shaw, Haney, Turpin, Cornwell, B. Smith, Dewey, Best, Dougan. *First Row:* Fretz, Crawford, Dyer, Louis, Lawless, Saunders, Maloy, Kiniry, D. Brown, Whitefield, Urquhart, Ellis.

# SOCIAL SCIENCE SOCIETY

OFFICERS	FIRST TERM	SECOND TERM
<i>President</i> . . . . .	Kenneth Saunders	Barbara Moulthrop
<i>Vice-President</i> . . . . .	G. J. Hubbard	Rita McNellis
<i>Rec. Secretary</i> . . . . .	James Fowler	Ruth Shaw
<i>Cor. Secretary</i> . . . . .	Barbara Moulthrop	Dorothy Glenn
<i>Treasurer</i> . . . . .	Rita McNellis	Fred Wells
<i>Sergeant-at-Arms</i> . . . . .	Henry Sharp	Bill Runbeck

*Sponsor:* Miss Marie B. Westerfield.

*Purpose:* To stimulate interest in social and economic problems in our life today.

*Organized:* 1936.

*Days of Meeting:* First and third Thursdays in each month.

*Requirements for Membership:* Each member must be enrolled in a sociology or economics class.

## FIRST TERM

*Sixth Row:* Rosser, Cooper, Walters, Stover, Sturgess, Silverman, Wells, Pickering, Rodecker, Louis, Meyers, Clayton, Lichtor, Daniels, Caulk. *Fifth Row:* Poston, Clark, Gann, Duggan, Burchett, Parker, Kiniry, Catello, Keeny, Hobbs, Settle, Newcomer, Brown, Campo, Brooks. *Fourth Row:* Glenn, Cataldo, McCreedy, Swank, Steuart, Davis, Ashton, Hoggatt, Levitt, Taylor, Glassman, Agron, Rose, Hughes, Crooks. *Third Row:* Murphy, B. Kopplin, B. Kopplin, Burton, Thompson, Marsh, Wingo, Hall, Watkins, Galyon, Biechele, Roseberry, Connor, O'Hallahan, Welsh, Brown. *Second Row:* Stevenson, Bell, Brown, Burns, Tatcher, Davis, Fishman, Chemel, Taylor, Booth, Vujnovich, Cooper, Eaglestein, Levitch, Maloney, Miller. *First Row:* Oakes, Campbell, Mowrer, Miss Westerfield, Hubbard, McNellis, Moulthrop, Saunders, Fowler, Sharp, Matthews, Schump, Richards, McIntyre.



## SECOND TERM

*Fifth Row:* Parker, Price, Belzer, Goodson, Weast, Lipsey, Lichtor, Saunders, Sexton, Mathews, Richards, Campo. *Fourth Row:* Morris, Province, Aronson, Dloogoff, McCreedy, Weaver, Levitt, Williams, Taylor, Gann, Stevenson, Maloney. *Third Row:* Levitch, Kolkin, Peters, Glassman, Waight, Wingo, Johnson, Steinman, Cabiness, Davis, Skeeel, Miller. *Second Row:* Biechele, Agron, Miss Westerfield, Bailey, Ryan, Snyder, Caulk, Thompson, Maloy, Lipscomb, Welsh, O'Hallahan. *First Row:* Tatcher, Campbell, Fetting, Wells, Moulthrop, McNellis, Runbeck, Oakes.





# THE CENTRALIAN STAFF

GEORGIA FEIRING . . . . . *Editor-in-Chief*  
DONITA GIBBONS . . . . . *Business Manager*



## EDITORS AND ADVISERS

*Eighth Row:* Ritchey, Senior; Carduff, Senior; Egy, Sports; Matthews, Sports; Walters, Literary; Beach, Advertising.  
*Seventh Row:* Hulland, Typing; Christman, Advertising.  
*Sixth Row:* Anderson, Asst. Typing; B. Matthews, R.O.T.C.  
*Fifth Row:* Davidson, Asst. Typing; Fowler, Business.  
*Fourth Row:* Marshall, Asst. Typing; Lane, Cover Designer and Business.  
*Third Row:* Jacobs, Art; Sandusky, Art; Edwards, Art; Helm, Asst. Editor-in-chief; Johnson, Business; Dietrich, Business.  
*Second Row:* Miss Lewis; Hartman, Photography; Grennan, Photography; Molander, Photography; Busch, Departmental; Mr. Salmon.  
*First Row:* Mr. Hayes, Miss Oldham, Mr. Forbes, Mr. Rush, Miss Henry, Mr. Watson.



Georgia Feiring,  
*Editor-in-Chief*



Donita Gibbons  
*Business Manager*



# CENTRAL CHORUS

An interesting and colorful program for this year began when the Central Chorus, under the outstanding direction of Miss Mari F. Whitney, sang at the Municipal Auditorium for the opening of the charities campaign.

Although the chorus has been, for the most part, an a cappella choir in previous years, it has been using, this year, a great many pieces with accompaniment, whenever suitable music has been available. Such a plan has made its musical programs even

more varied and interesting than formerly.

Miss Whitney is preparing for the national music contest to be held in Kansas City, May 10, 11, and 12. She plans to enter a girls' trio, made up of the following voices: Elizabeth Egy, Vivian Ritchey, and Martha Ryan. A mixed chorus will compete with many other choruses for ratings. Mary Elizabeth Sneary, Lila Lee Knox, and Mamie Lou Remy will be among the soloists who represent Central in the contest.

TOP PICTURE—*Fourth Row:* D. West, Taylor, Parker, Rollert, Knox, Zerr, Atterbury, Lupton, Willis, Bewick. *Third Row:* Gubera, Wheat, Wayland, McHenry, Mowrer, Patton, Indelicato, Bruns, Ryan, Spear. *Second Row:* Underwood, W. Campbell, Burchett, Albaugh, Miss Whitney, Siak, Caulk, Hieronymus, Richards, Hurd, Dodd. *First Row:* Robison, Frederick, Crooks, Gordon, Owens, Beresford, Wirth, Patten, Turpin, Anderson.

BOTTOM PICTURE—*Fourth Row:* Johnson, Pewitt, Beckett, Wright, Handley, Eppler, Shippley, Davis, Watling, Hillson. *Third Row:* Galpin, Foster, Mahaffey, Creek, Swade, Ritchey, Hall, Florance, Kahn, Shnayerson. *Second Row:* G. Scott, Conway, Hayes, Remy, Krumm, Miss Whitney, Harte, Spalding, Williford, Evans, Stakebake. *First Row:* Egy, Teubel, Stout, Hofmann, Singleton, Gabie, B. West, Dennis, Bass, Coleman.

THOSE NOT IN PANEL—Richards, Snow, Swearingen, Biechele, B. Campbell, Lowy, Marshall, Mossman.





FRENCH CLUB

Third Row: P. Beiser, Cochener, Parsell, Egelston, E. Beiser, Lichtor, Dietrich, Albaugh, Charno. Second Row: Hefner, Abraham, Booth, Klippel, Miss Wardell, Jones, Goldfinger, Sandusky, Lyons, Mooney. First Row: Baum, Persky, Whitaker, Hatfield, Webb, Morantz, Clemage, Dorrell, Fox, Layman.



CAMP FIRE GIRLS

Third Row: Barbara Nowell, Roberta Wedekind, Margaret Botkin, Frances Regas, Dorothy Hill, Daris Milton. Second Row: Emily Berry, Shirley Oelschlaeger, Mary Louise Meinsen, Betty Johnson, Betty Jean Myer, Natalie Fink. First Row: Pauline Powell, Edna Hewitt, Mrs. Evelyn Nowell, guardian; Harriet Bittner, Joanne Field, Virginia Lee Luce.

OFFICERS

President . . . Harriet Bittner  
 Vice-President Shirley Oelschlaeger  
 Secretary . . . Dorothy Hill  
 Treasurer . . . Betty Jeanne Myer  
 Scribe . . . Pauline Powell

LE CERCLE FRANCAIS

Adviser: Miss Madge Wardell. Purpose: To promote interest in French outside the class. Colors: Blue and Gold. Days of Meeting: First and third Thursdays of every month. Requirements for Membership: "S" in first-year French. "M" in second-year French.

OFFICERS

President . . . . .	Vivian Ritchey
Vice-President . . . . .	Martha Ryan
Secretary . . . . .	Pat Ryan
Treasurer . . . . .	Barbara Moulthrop
Sergeant-at-Arms . . . . .	Maxine Gooch
Critic . . . . .	Mary Kinser

Advisers: Miss Mary Henschel and Miss Hazel Purnell.

OFFICERS

President . . . . .	Betty Jo Hatfield
Vice-President . . . . .	Sarajane Sandusky
Secretary . . . . .	John Egelston
Treasurer . . . . .	Frances Abraham

OFFICERS

FIRST TERM

President . . . . .	Pat Ryan
Vice-President . . . . .	Barbara Moulthrop
Secretary . . . . .	Maxine Gooch
Treasurer . . . . .	Mary Kinser
	Vivian Ritchey

SECOND TERM

President . . . . .	Sarajane Sandusky
Vice-President . . . . .	Hazel Jones
Secretary . . . . .	Frances Abraham
Treasurer . . . . .	John Egelston

OLYMPIAN CLUB

OFFICERS	FIRST TERM	SECOND TERM	THIRD TERM	FOURTH TERM
President . . . . .	Vivian Ritchey	Martha Ryan	Pat Ryan	Barbara Moulthrop
Vice-President . . . . .	Martha Ryan	Pat Ryan	Barbara Moulthrop	Maxine Gooch
Secretary . . . . .	Pat Ryan	Barbara Moulthrop	Maxine Gooch	Shirley Smith
Treasurer . . . . .	Barbara Moulthrop	Maxine Gooch	Shirley Smith	Elizabeth Ford
Sergeant-at-Arms . . . . .	Maxine Gooch	Mary Kinser	Mary Bruce	Mary Bruce
Critic . . . . .	Mary Kinser	Vivian Ritchey	Martha Ryan	Pat Ryan

Advisers: Miss Mary Henschel and Miss Hazel Purnell.

OLYMPIAN CLUB

Fourth Row: Baker, Joyce, Boone, Kamm, Jacks, Filkal, Marsh, Gooch. Third Row: Davis, Koines, Smith, Foster, Gordon, Graham, Crews, Buford, Dorrell. Second Row: Ritchey, Turpin, Parks, Martha Ryan, Moulthrop, Bruce, Peggy Ryan. First Row: Rigdon, Yancey, Pat Ryan, Peltzman, Ford, Ewell, Gillespie.





**BOYS' HI-Y**

*Fifth Row:* B. Ayres, M. Parman, R. Watkins, J. Egleston, J. Jarvis, B. Runbeck, E. Jacobson, B. Griffith, J. Shepp, A. Thompson, R. Meyers. *Fourth Row:* L. Sandy, C. Johnson, D. Snow, S. Thompson, V. Kiniry, H. Sanky, B. Rollert, N. Sudvorg, W. Maddux, D. Parcell, D. Nielson. *Third Row:* C. Davis, B. Unruhe, E. Krekle, B. Brooks, J. Carduff, B. Baker, B. Ford, J. Fredrick, D. Hudson, J. Ditzler, D. Palmer. *Second Row:* J. Kresse, B. Bottenberg, D. J. Jones, Mr. B. W. McDaniel, E. Christman, G. Alexander, B. Dowgray, J. Northern, C. Brown, H. Swegle. *First Row:* B. Brooks, D. E. Jones, D. Johnson, B. Dietrich, K. White, D. Beach, B. Havighurst, E. Caulk, C. Comstock, J. Mercer.



**GIRL RESERVES**

*Fifth Row:* M. Hubbs, M. Meyer, Mary Williams, B. Spear, H. Pickering, V. McNary, R. Eisenberg, S. Scheurer, E. Marsh, E. Robbins, I. Levich, M. Mowry. *Fourth Row:* D. Best, B. Stakebake, D. Baker, Evelyn Ford, H. Rigdon, C. Busch, H. Bittner, R. Goldfinger, G. Morantz, C. Walker, V. Leuders. *Third Row:* B. Hiltabidel, A. Albaugh, W. Beresford, B. Anderson, M. Meinsen, M. Skinner, N. Baker, Logan, Marilyn Williams, B. Hatfield, M. Hare. *Second Row:* F. Kramer, V. Scott, V. Magee, Betty Kopplin, Bessie Kopplin, M. Snodgrass, B. White, L. Walsh, M. Brown, G. Fox. *First Row:* B. Whitaker, L. Holcomb, L. Nuckle, V. Sanders, R. Schwalje, L. Hutchins, J. McNamee, R. Shaw, N. Hooper, P. Parks, G. Scott.



*Top Row:* K. Schmidt, V. Lay, S. Peltzman, J. Trautwein, P. Webb, B. Bowen, V. McNary, Peggy Ryan, B. Moulthrop, M. Ryan, M. Bruce. *Fourth Row:* L. Willis, G. Laffoon, M. Thompson, N. Williams, A. Donly, E. Feiring, E. Stuart, M. Brookshier, Pat Ryan, C. Persky, J. McCarty. *Third Row:* M. Hyre, M. Hetzler, D. Springer, S. Smith, B. Parkins, F. Maloy, M. DeWar, H. Jones, M. Heinze, S. Oelschlager, B. Nave. *Second Row:* B. Stiles, M. Lawless, I. Butterworth, C. Brown, R. Wedekind, J. Lane, B. Bash, L. Tutcher, R. Yancey, B. Larbig, J. Layman. *First Row:* L. Butler, V. Burnsworth, C. Stout, Elizabeth Ford, R. McNellis, M. Taylor, C. Spalding, I. Carswell, B. Main, M. Staley, P. Ewell.

**BOYS' HI-Y**

**GIRL RESERVES**

OFFICERS	FIRST TERM	SECOND TERM
<i>President</i> . . . . .	Bob Havighurst	Dick Beach
<i>Vice-President</i> . . . . .	Dick Beach	Ed Christman
<i>Secretary</i> . . . . .	Elmer Caulk	Don Jones
<i>Treasurer</i> . . . . .	Ed Christman	Elmer Caulk

*Cabinet—First Semester:* Don Jones, Elliot Jacobson, Bob Bottenberg, Bill Dietrich, Charles Comstock.

*Cabinet—Second Semester:* DeWayne Johnson, Bob Unruhe, Bill Dietrich, Bob Bottenberg, Charles Comstock, Kenneth White.

*Colors:* Red and White.

*Purpose:* Create, maintain, and extend a higher standard of Christian character throughout the school and community.

*Sponsors:* Alex Sawyer and B. W. McDaniel.

**OFFICERS**

<i>President</i> . . . . .	Frances Maloy
<i>Vice-President</i> . . . . .	Billie Parkins
<i>Secretary</i> . . . . .	Beverly Stiles
<i>Treasurer</i> . . . . .	Carolyn Stout

*Sponsor:* Miss Compton.

*Slogan:* To face life squarely.

*Colors:* Blue and White.

*Purpose:* To find and give the best. To develop the physical, social, intellectual, and spiritual welfare of the girls of this school through the creation and extension of the highest standards of Christian character.

*Date of Origin:* The early 1900's.

*Day of Meeting:* Wednesday.

*Requirements for Membership:* Willingness to live up to the slogan, purpose, and code.



STAR CAMPAIGN . . .  
*Top Row:* Jumpin' Jive . . . Kenneth Weaver, Ed Christman, Marilyn DeWar, Dave Charno, Bob Summers . . . *Second Row:* Another Sale, Paul Smith and Margaret Ann Lawless . . . Jam Session with Dick Kelley's band, Chuck Nelson, Dave Charno, Bob Summers, Paul Parnell, Charles Poston, Marilyn DeWar, Ed Christ-

man, and Kenneth Weaver . . . *Third Row:* Tuning up . . . *Bottom Row:* The Staff puts up the display, Wayne Nuess, Danny Matthews, Bill Matthews, Georgia Feiring, Ed Christman, Stanley Creek, and Sarajane Sandusky . . . In process, Wayne Nuess, Jeanne Lewis, Leon Krause, Kenneth Smith, Sarajane Sandusky, and Mildred Burns.



275

# MERCURY

The Central teams fulfill in every way the qualities of the god Mercury.

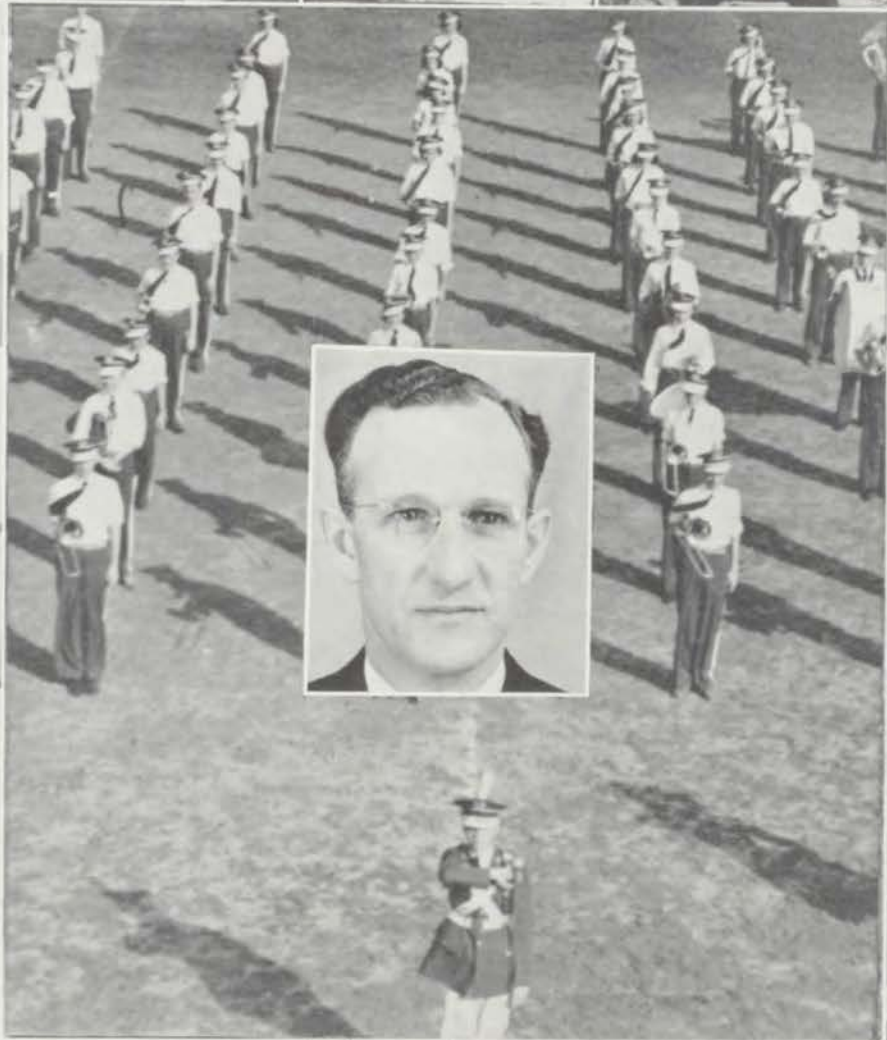

# FOOTBALL

The 1939 Blue Eagle football squad, with only one returning letterman, opened the season September 22 in a night game against the Wyandotte Bulldogs on their home field . . . Although Central's team of inexperienced men lost six games in the season that followed, Coach Slaymaker was able to announce, at the Award assembly on November 22, one game won and one game tied and to cheer loyal Centralites with the news that the team will be able to start next year more auspiciously with six lettermen . . .

Against the larger Wyandotte team, Central opened the season by scoring their first touchdown

on a triple pass from Lewis to Morris to Loughhead . . . But this was to no avail, as the Bulldogs scored two touchdowns and a safety . . . Wyandotte 16, Central 6 . . .

League competition started the following week, with Westport at Central . . . Late in the third quarter John Scanlon, Tiger halfback, intercepted a Blue Eagle pass on his own 20 and raced 80 yards down the sideline for the only score of the game . . . Westport 6, Central 0 . . .

Leaving the league the following Saturday, the Blue Eagle squad met the Rockhurst team in their annual battle . . . Led by their two halves, Johnny

Identification for opposite page—*Top Row:* Bill Grimm, Guy Loughhead, Vance Olson, Jim McMahon, Paul Bochshammer . . . *Second Row:* Bob Watson, Bill Irwin . . . *Third Row:* Floyd McHenry, "Chuck" Ward . . . *Fourth Row:* Dick Kelly, John Watson . . . *Fifth Row:* John Matheson, Mr. Forbes, John Dolan, Mr. Lockridge, "Bud" French . . . *Bottom Row:* Wayne Nuess, Ivan Horne, Bob Haines, Don Sarver, Jack Haley.

*Top Row:* Loughhead Around End . . . Eleven Eagles . . . *Second Row:* Woo-woo . . . "Ocky" . . . "Get That Mike Away" . . . *Bottom Row:* "Ole" Does It Again . . . Watson Going Up . . . *Back Row:* Herb Sarver, John Rush, Don Sarver, Ivan Horne, Jack Lipps, Jack Morris, Sammy Gottlieb, Jack Moran, Bill Irwin, Bob Haines, Gerry Lewis, Coach Slaymaker . . . *Front Row:* Bob Watson, "Bud" French, James McMahon, John Matheson, Paul Bochshammer, Bill Grimm, Dick Kelly, Floyd McHenry, Vance Olson, John Watson, Charley Ward, Jack Haley.



Steck and David Leonard, the Hawks scored at will on the ground and through the air . . . Rockhurst 33, Central 0 . . .

Returning to league warfare against the East squad, the Blue Eagles again met defeat . . . But scored their first league touchdown of the season in the last quarter . . . East 12, Central 6 . . .

Winning their first game of the season was the squad's experience the following week when they met the Southeast team, who just entered the league this year . . . Guy Loughead made the biggest gain any Central player made all season in one play in this game, going around right end for 62 yards . . . Southeast 7, Central 18 . . .

With less than two minutes to go in the final quarter of the Northeast game, and the ball in mid-field, the Central squad was virtually assured of a boastful scoreless with the powerful Vikings . . .

But in two passes by Pierce, one to Carr and the other to Balke, all of this was changed when their aerial attack was successful for a last-minute touch-down . . . Northeast 6, Central 0 . . .

Central gained a tie with the favored Paseo squad the following week-end on their home field . . . Loughead scored all of our points when he plunged over for the touchdown from the two-yard line and was successful on the conversion attempt with a quarterback sneak . . . Paseo 7, Central 7 . . .

Meeting the Southwest team who had already won the Interscholastic championship for the second straight year, the Central team was turned back with ease . . . One of the best teams the league has seen in a number of years, the 1939 Southwest Indians scored twice in the first quarter and once in each of the others . . . Southwest 31, Central 0 . . . And so endeth the football season . . .

*Top Row:* Red Clad Kansans' Powerdrive . . . They'll Be Back—First Second Team . . . *Second Row:* L. Lockridge, J. Mills, E. Schwarz, E. Krekel, K. White, D. Hines, E. Meng, G. Croft, J. Andrews, N. McIntyre, E. Bellah, F. Betts, B. Fields, C. Tarlton, B. Grimm, A. Botwinik, T. Neely, L. McDonald . . . *Front Row:* C. Keen, J. Hunt, O. Jarman, H. Boetscher, A. Wilson, B. Bottenberg, J. Allen, J. Potter, J. Hagan, J. Agnos, J. Marino, J. Finley, H. Cox, A. Messina, B. McDaniel . . . Ward Sailing High . . . *Bottom Row:* "Captain Willie" . . . Mouse Trapped . . . Every Saturday.

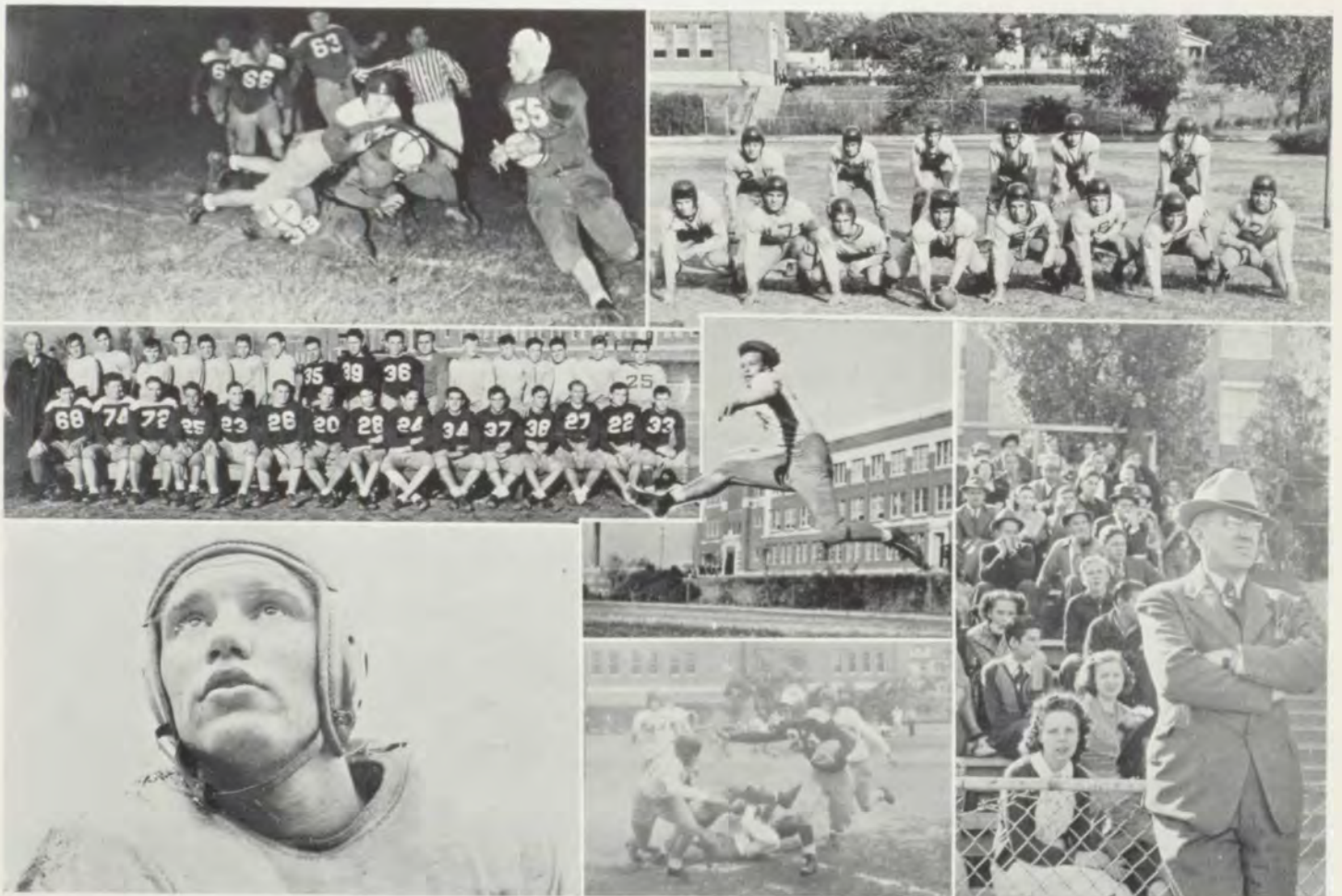



BLACKFORD

DAVIS

TROUPE

RODECKER

ROGOZENSKI

DOUGHTY

## GOLF CHAMPIONS

In the fall tournament for the City Interscholastic Golf Championship the 1939 Blue Eagle golf team, composed of Bill Troupe, Danny Davis, Morris Rogozenski, Charley Rodecker, and J. D. Doughty, won first place, defeating Southeast, Southwest, Westport, Paseo, and Northeast . . . The final standings of the team are: Central, 1,427; Southeast, 1,504; and Westport, 1,512 . . . Paseo and Northeast dropped out of competition before the final round had been played . . .

The tourney was played at the Swope Park course in four rounds on Saturday mornings . . .

Jack Genereaux of Southeast was the low man for the four rounds with 325 strokes. Bill Troupe and Danny Davis of Central were second and third respectively with 340 and 351 strokes . . .

In the first round the Central squad went into an early lead of 14 strokes . . . Keeping up this pace, the Blue Eagle squad went on to win the 1939 championship by 24 strokes over their nearest competitor . . .

In the state tournament which was held in Kansas City for the first time, at the Meadow Lake golf course, October 14, Central was represented by Bill Troupe and Danny Davis . . . They won second place, missing first place by 11 strokes in the two-

man team event against competition from high schools all over the state . . . Bill Troupe was fifth low man of the state in individual scoring and first of the golfers representing Kansas City high schools . . . Danny Davis tied for tenth place in the state, and for third place among this city's golfers . . .

Four of the five golfers that lettered, Davis, Rogozenski, Rodecker, and Doughty, are being lost by graduation . . . So with only one letterman back, Bill Troupe, who has been on the team for two years and who will captain next year's squad, B. B. Blackford, the coach, will have to find replacements to win the 1940 championship . . .

Every spring there is a practice and elimination tournament for the selection and development of new members for the team. Play is after school, so anyone can try out. Perhaps part of this success is due to the good playing, sportsmanship, and encouragement given the team by our "honorary" player, Mary Wylie. The boys always worked hard to improve their game when Mary was in the "gang."

This is one of the best golf years that Central has enjoyed since golf was introduced as an interscholastic sport and the record of this 1939 squad can be held up as a model for future golfers that carry the Blue and White colors to the fairways and greens.

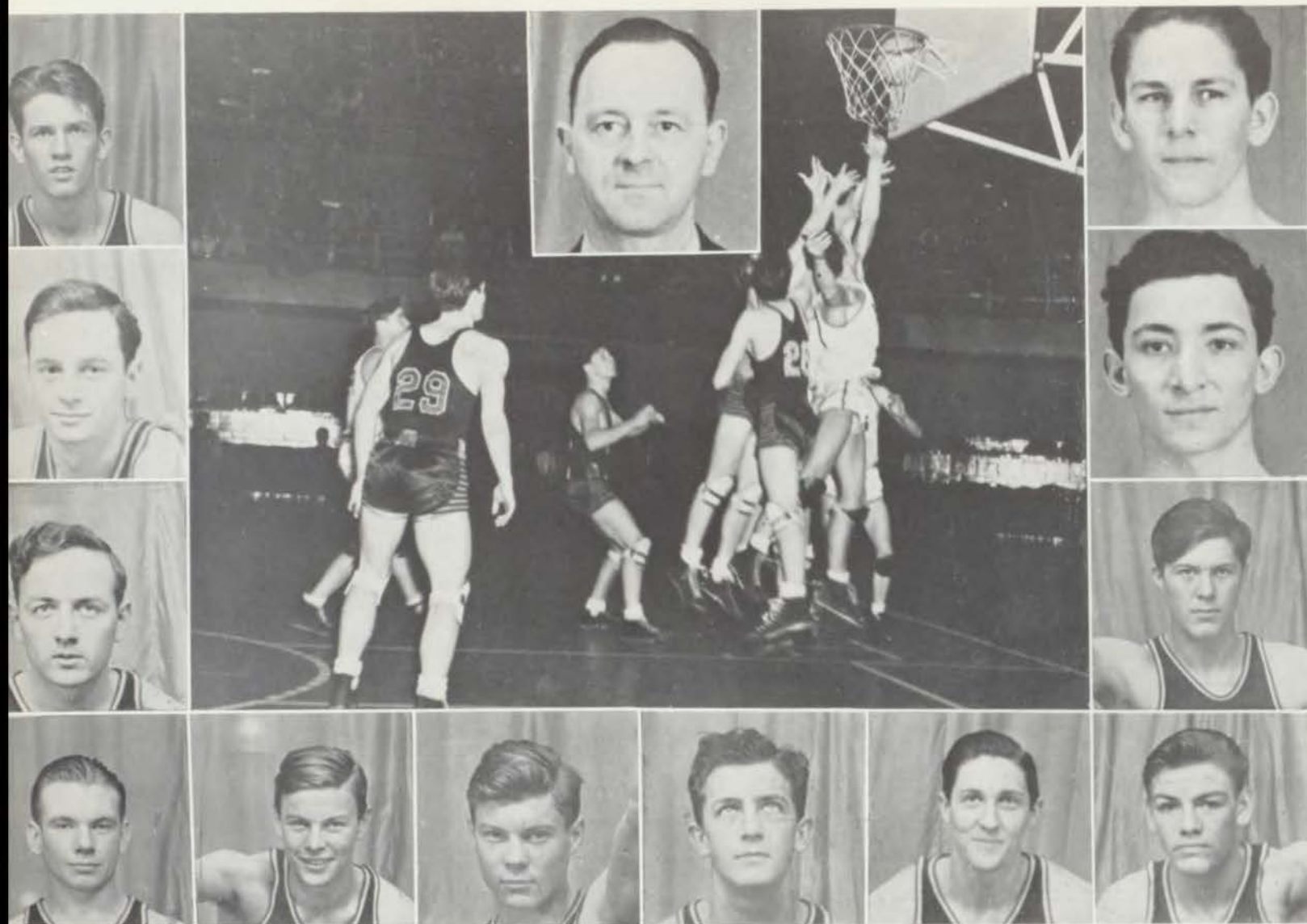

Coach Guemple.

W. Balke, V. Olson, C. Russell, P. Bochshammer, D. Sarver, H. Sarver, J. Watson, H. Schumacher, J. Morris, E. McHenry, S. Mazon, B. French,

## BASKETBALL

This year Central was highly favored by being represented in the Interscholastic league by a team that never knew when it was licked, whose substitutes were as reliable as the starting line-up and could always be counted on to be doing their best in every game . . .

Figured as the league's dark horse, the Blue Eagle squad lived up to this expectation in its first four games by winning them, but about-faced and dropped the three remaining games to gain a fourth place tie with Westport . . . In the three defeats no loss was by more than six points . . .

During the season many stars were produced from the Blue Eagles' ranks but the prominent factor of this year's squad was teamwork . . . Game after game "Coach" Guemple pulled off the Central bench a new "student body hero" to be put in the limelight only to be replaced the following game by some other "unknown" . . .

The squad started its regular season against the alumni team and in a fast, well-played game were defeated 37 to 31 . . . Winston Balke was the game's high point man with sixteen . . .

The Blue Eagles went over to the Ward court in Kansas City, Kansas and were defeated 25 to 21 . . . Balke was again high point man, this time with seven . . .

The Blue Eagles went to town in their following game, bombarding the backboard from every position on the court to defeat William Chrisman 43 to 17 . . . Balke and Paul Bockshammer were our high point men with nine and eight respectively . . .

During the Christmas holidays we played two games, one with William Chrisman and the other with Rockhurst . . . Meeting Chrisman first on Saturday, we defeated them 22 to 14; the Rockhurst



squad, however, retaliated against us by handing us a 25 to 22 defeat . . .

League competition started the fifth of January and found Central pitted against the favored West-

port Tigers . . . At the end of the third quarter the score was 9 to 16 in favor of Westport and the seconds entered the game . . . With one minute of the game left the score was 20-20 and Herbie

*Top Row:* Kohl of Paseo, ouch! . . . With A Ceeeee! . . . Did it go in? . . . *Second Row:* The fearsome five . . . *Third Row:* Before an empty house ????? . . . Hear they are: *Back Row:* P. Bochshammer, H. Schumacher, W. Balke, J. Watson, F. McHenry, "Bud" French . . . *Front Row:* "Chuck" Russell, H. Sarver, D. Sarver, S. Mazon, V. Olson . . . Gentlemen in waiting . . . *Bottom Row:* "The Twosome Terror" . . . Chalk up two more . . . Hold tight, hold tight.



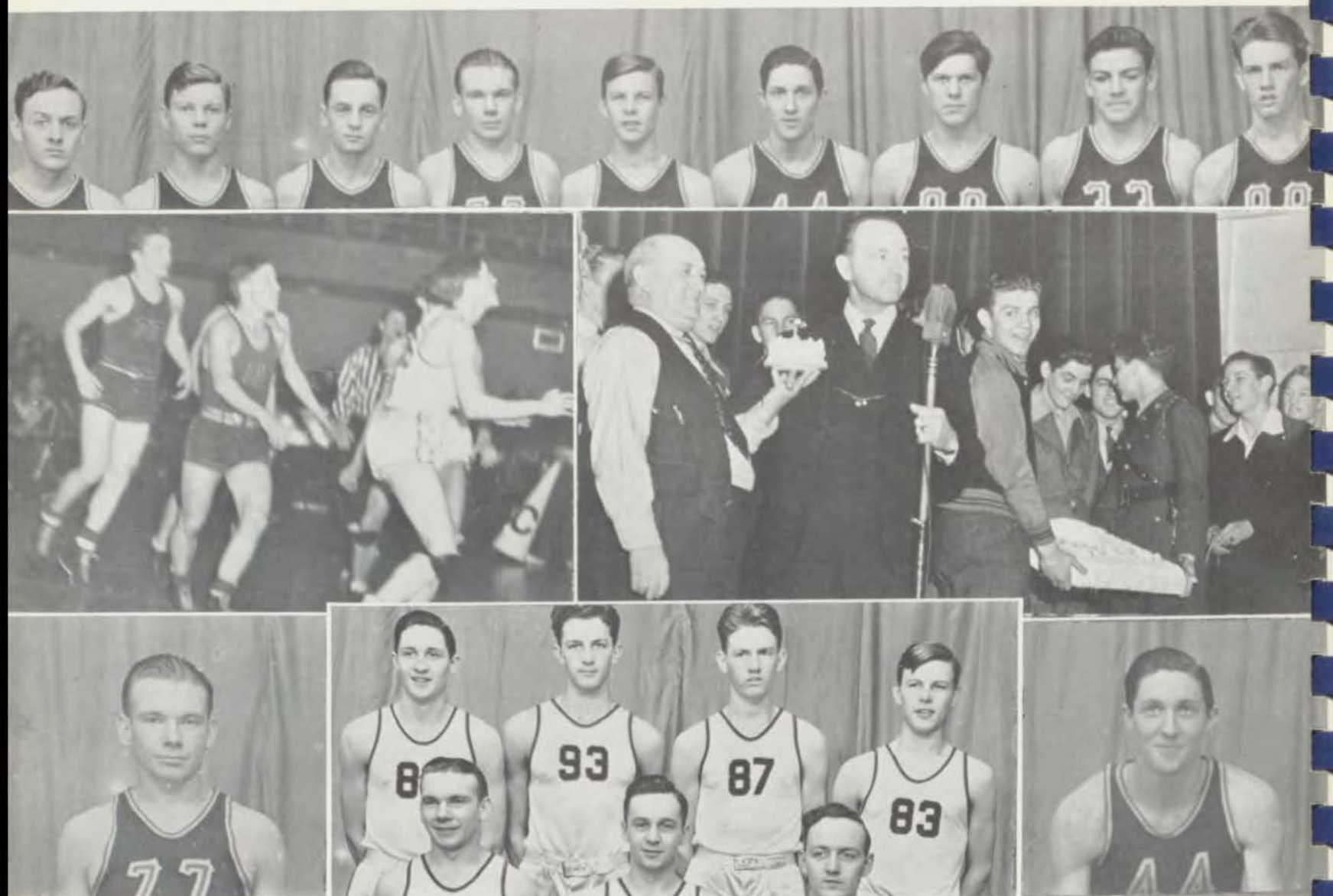

*Top Row: Line up, Going up . . . Second Row: Grab it . . . Reward. . . Bottom Row: "Box" . . . Starters . . . "Shoe."*

Sarver sank his third goal to give Central a victory instead of the expected defeat . . .

The Blue Eagles established a new Municipal Auditorium scoring record against Southeast the following game, rolling up a score of 42 to 16 . . . This was the last game for Winston Balke and Harold Schumacher because of mid-year graduation, and in it Balke scored sixteen points to be the game's high point man . . .

Central chalked up her third straight victory the following week when, led by Herb Sarver, the team defeated the East Bears 25 to 19 . . .

The team's fourth victory was gained at the expense of Manual in their next game when Don Sarver and "Bud" French piloted the Eagles to a 23 to 21 win . . .

Our victory string was snapped in the next game against the Northeast Vikings, our team losing 22 to 16 . . . Don Sarver and Floyd McHenry were the important cogs in our defense and offense . . .

The next game ended with the Blue Eagles on the short end of a 24 to 18 score against the Paseo Pirates . . . "Bud" French turned out to be our high point man with eight . . .

The season's finale against the favored Southwest Indians found the Blue Eagles striving hard to overcome an early lead but losing 20 to 17 . . . This last game produced no standout players but furnished further proof of the ability of our squad to show exceptional teamwork . . .

If we had won this game, and we needed only two more goals to do it, we would have won a second place tie with Southwest . . . We would have been declared second place winners since we had defeated them, thus representing Kansas City in the Inter-City series with St. Louis . . . Incidentally, Paseo, the Interscholastic champions, and Southwest, the runners-up, won their games in this third annual series with the winning St. Louis highs . . . The Paseo Pirates also went on to win the Consolation championship at the State tournament in Joplin . . .



Over the Hurdles: Hubbard—Ward—Finley—Merriott



Coach

## TRACK

As this story is being written, track is still around the corner and our squad is rounding into shape to be in top condition when the season begins . . .

Jim Hessler, Bob Wren, and Hank Schulte are returning from last year's team and are going to prove plenty troublesome to the league's dash men before the season ends . . .

John Branahan, Vance Olson, and "Chuck" Ward are vying for the starting honors in the quarter and half miles . . .

G. J. Hubbard will be carrying the Central colors over the high-jump bars this season . . .

It is going to be a close contest to determine who will be doing the pole vaulting for the alma mater with Jimmy Fowler, Joe Mallot, and Jack Finley fighting for this position . . .

Bud French, who is proving himself to be the fastest man on the squad on the inside track, may be winning the 100 and 220's this year. He is only a sophomore and has already won letters in football and basketball . . .

So, when the season starts Central will be there doing her best. Our team doesn't appear to be of championship caliber, possibly not even in a position to be considered as a dark horse . . . But you can depend on this squad doing their utmost in every event in every meet . . . and waiting until a future year to bring the championship back to Central.

## TENNIS

Central placed only one man in the Interscholastic tennis finals, this being Sam Mazon who, won second place in the singles when defeated by Bob Hall of Westport.

Representing the Blue Eagles in this tournament were Sam Burman, Tommy Williams, Clarence McBeath, and Sam Price in the doubles; Ray Howell and Sam Mazon in the singles . . .

The Blue Eagle squad of next year will be a definite contender for the championship with Mazon back and new recruits coming up from the ranks . . . So be on the watch for Coach Noah Alexander's experienced and well-trained squad.

Noah Alexander

Sam Mazon



# BOYS' INTRA- MURALS

The Intramural program began with touch football. Mr. Slaymaker's fifth hour class won the championship when they defeated Mr. Heischman's third hour class, 6-0.

In basketball, the sophomores played a double round robin with Coppaken's team winning the championship; Kilpatrick's team won the championship in the junior-senior round robin.

Ping-pong has been running all year with no champion yet determined. Boxing was left out of the program this year, due to no appropriate place in which to hold the tournament.



## FOOTBALL CHAMPIONS

*Upper Picture, Top Group:* Doughty, Creek, Croft, Carpowitz, Fishman, Fowler, Addington, Boggs, Gregory, Everly, Matthews, Boehm. "Doc" Heischman.

## FOOTBALL RUNNERS-UP

*Upper Picture, Bottom Group:* Mason, DeMarco, Silverman, Tate, Smith, Sharp, Parker, Raccuglia, Woods, Wisby, Heard, Nossman, Kelly, Whisman, Watts, Hensley.

## JUNIOR-SENIOR BASKETBALL CHAMPIONS

*Lower Picture, Top Group:* Fishman, Kilpatrick, Pickering, Taylor, Bates, Dwarfman, Boesch.

## SOPHOMORE BASKETBALL CHAMPIONS

*Lower Picture, Bottom Group:* Maloney, Harris, Kuhn, Coppaken, Howard.

# PHYSICAL ED'S BIG DIPPER





*Top Row: Archery, Bruce; Golf, M. Ryan; Volleyball, Hockey Instruction . . . Fourth Row: Tennis, Hockey Rush, Volleyball . . . Third Row: Tennis, P. Ryan; Hockey, Miss Purnell . . . Second Row: Ping-Pong, Moulthrop; Basketball, Aerial Darts, Instruction . . . Bottom Row: Volleyball, Hockey, Hockey, Basketball.*

The most successful year in the history of Central's Physical Education Department began September, 1939, and ended May 24, 1940. During this time there were many more and varied activities than in the preceding years. The department, one of the largest in the city, had a much larger attendance of upperclassmen than any other. An intense

effort was made by both teachers to have some one of the activities appeal to everyone's taste. This evidently was accomplished. Proof of this was the tremendous coming out for the after-school sports. Part of the enthusiasm shown by the girls was due to the many new activities offered for upperclassmen.



*Top Row:* Outdoor handball . . . Patty spikes 'em . . . Tennis form and technique . . . *Second Row:* Helpful hints . . . Baseball season . . . Hockey in October . . . End of class . . . Jackie jumps . . . *Third Row:* Basketball . . . Alert players . . . Miss Henschel . . . Tennis group . . . Rear view . . . *Fourth Row:* Action in Volleyball . . . Outdoor badminton . . . Class Volleyball Tournament . . . Tennis . . . *Bottom Row:* Tennis instructions.

Giant Volleyball started the season with a huge tournament. So large was it, that it ran overtime into the Hockey season.

The Hockey season seemed to appeal to so many that a double tournament was necessary to include all who wished to participate in this invig-

orating outdoor sport. Beautiful and very pleasant weather added to the success of this season.

Next came Volleyball, in which was shown more interest than ever before. Twenty teams entering this tournament were the turn-out of but five

# AFTER SCHOOL SPORTS



HOCKEY



BASKETBALL



## SENIOR BLUE HOCKEY

*Top Group, Left, Back Row:* N. Dorrell, E. Graham, M. Gooch, M. Bruce, B. Moulthrop, M. Ryan. *Front Row:* D. Boone, M. Fortune, V. Ritchey, M. Kinser, T. Joyce.

## SENIOR WHITE HOCKEY

*Top Group, Right, Back Row:* M. Taylor, E. Ford, D. Klippell, J. Sturgess, E. Baker, V. Pfeiffer, B. Welton. *Front Row:* C. Stout, V. Heinzle, A. Crews, C. Norton, E. Egy, M. Welsh.

## JUNIOR VOLLEYBALL

*Middle Group, Left, Back Row:* H. Curfman, C. Keen, P. Paxton, D. Flugrad, B. Reimer. *Front Row:* P. Ryan, W. Turpin, M. Trost, M. Wollam.

## SOPHOMORE ORANGE HOCKEY

*Middle Group, Center, Back Row:* H. Behnke, M. Haley, E. Ironsmith, B. Shop. *Front Row:* P. Ewell, E. Rhodes, V. Magee, L. Rowland.

## SENIOR VOLLEYBALL

*Middle Group, Right, Back Row:* N. Dorrell, M. Gooch, M. Bruce, M. Ryan, J. Sturgess. *Front Row:* P. Ryan, E. Graham, C. Gordon, T. Joyce.

## JUNIOR RED HOCKEY

*Bottom Group, Left, Back Row:* K. Kamm, M. Filkil, N. Bauman, D. Matheson, C. Persky. *Front Row:* L. Moore, W. Turpin, M. Jacks, P. Grinnell, C. Walker.

## SOPHOMORE BROWN HOCKEY

*Bottom Group, Center, Back Row:* B. Wedekind, B. Spear, B. Meyer, D. Ruede, J. Needles. *Second Row:* B. West, P. Sutcliffe, M. Braden, B. Nixon, V. Finley, T. French. *Front Row:* T. Hofmann, E. Feiring, M. Skinner, H. Bittner, M. Dennis.

## JUNIOR HOCKEY

*Bottom Group, Right, Back Row:* H. Pappas, D. Winegardner, B. Fleming, H. Curfman. *Front Row:* M. Williams, B. Cumnickel, M. Heinzle, H. Rigdon, D. Herschberger.

classes. This tournament was also the largest in school history.

Basketball comes to the front now. Never before has there been such excellent and sensible playing among so many girls as there was this year. For a period of eight weeks the girls stayed every night in spite of other school activities to satisfy their lively enthusiasm for the sport. Quite an asset

to this tournament was the ample support offered by a most obliging staff of referees, umpires, scorers and timers. The girls have certainly improved in showing the proper respect for their officials.

Individual Sport then made its debut to a very successful season. This consisted of outdoor and indoor activities. The sports included in this most



enticing season were Tennis, Table Tennis, Aerial Darts, Softball, Shuffleboard, and many other games. The tournament came to a very successful finish the last week of school. Not many girls wanted to see the end of the term come so quickly.

Throughout the duration of the year two Inter-School Playdays were held one at Manual and the other at Southeast. The first Sports Day competition consisted of Basketball and Volleyball. Central's vivacious feminine stars emerged victorious in every

game to bring fame and glory to their beloved Alma Mater. A most entertaining and outstanding program was contributed to by the various representatives of the high schools participating in this exciting and unique Playday.

The second Playday which was an Individual Sports Day, gave many girls the opportunity to participate and enjoy it. These many contestants have come to realize that these competitions are really for fun and play instead of hard work.

**SENIOR BASKETBALL**

*Top Group, Left, Back Row: N. Dorrell, V. Buford, E. Graham. Front Row: V. Heinze, A. Crews, T. Joyce.*

**GIANT VOLLEYBALL**

*Top Group, Center, Back Row: H. Gray, H. Bahnke, E. Ironsmith, B. Welton, D. Winegardner, R. Landes, V. Newby. Second Row: L. Hughes, P. Sutcliffe, L. Niebrugge, M. Meinsen, W. Lamb, B. Kornis. Front Row: F. Hofmann, D. Curtis, V. Parker, E. Rhodes, M. Demain, L. Rowland.*

**SENIOR BASKETBALL**

*Top Group, Right, Back Row: M. Bruce, M. Ryan, M. Gooch, D. Klippell. Front Row: P. Ryan, E. Ford, V. Ritchey.*

**SOPHOMORE PURPLE HOCKEY**

*Middle Group, Left, Back Row: M. Demain, M. Meinsen, W. Lamb,*

*M. Bobb, M. Mowry, H. Wollam. Front Row: N. Davis, M. Hooper, P. Phillips, H. Eager, H. Oeschlaeger, R. Myerowitz.*

**COMBINED JUNIOR VOLLEYBALL**

*Middle Group, Right, Back Row: N. Bauman, K. Girolanis, H. Curfman, L. Rotkin, G. Neely, B. Reimer. Front Row: S. Lipsey, M. Trost, E. Gage, W. Turpin, P. Ryan, E. Ege.*

**SPORTS DAY—VOLLEYBALL**

*Bottom Group, Left, Back Row: M. Trost, N. Dorrell, K. Kamm, L. Knox, D. Klippell, M. Heinze. Front Row: E. Wilmore, H. Rigdon, V. Ritchey, M. Ryan, T. Joyce, A. Crews.*

**SPORTS DAY—BASKETBALL**

*Bottom Group, Right, Back Row: N. Bauman, M. Bruce, C. Keen, V. Buford, M. Gooch, B. Reimer. Front Row: E. Gage, P. Ryan, W. Turpin, P. Grinnell, P. Ryan, H. Pappas.*



VOLLEY-  
BALL

—  
INTRA-  
MURAL  
SPORTS



Two Gym Parties, both supported by the Physical Education Department and backed by the Olympians, were tremendously enjoyed by all who attended. At the first a most outstanding performance given by some of Central's leading talent went over as the best program ever given at a gym party. The program for the next party challenged that of the former, however, and was quite outstanding. Something different in the entertainment line was the exhibition fencing match and musical fencing. This appealed to just about everyone. The seniors on the program realized this was their last gym party and put all they had into it to make it tops. Few will forget the happy memories of these parties.

Toward the end of the year we started the swimming season which was quite beneficial to those who swam. Miss Henschel was the swimming instructor. She also taught a diving class for advanced swimmers. The Block System (swimming 3 days a week for 6 weeks instead of 1 or 2 days a week for the length of a term) was used for the first time by Central's Physical Education Department.

The Baseball Season, also held at the last of the school year, was cut short to fit the nine months' term. In spite of this obstacle, we had a very good showing at Individual Sports Day.

The gym, now two years old, has been the main factor in luring the girls to take Physical Education. It has been used for the Girl Reserve parties, a faculty party, Camp Fire and Girl Scout meetings, and the Gym parties. We certainly wish to thank all who helped to make the building of this very nice gym possible.

Without Miss Purnell's aid in taking pictures the department's section in the yearbook would not have amounted to much. We certainly appreciate this support given by one of our instructors.

The last week of school was exciting enough. Award Day was held at a Mass Assembly. Many girls at this time received those emblems of three hard years of work and active participation in all activities.

This year's seniors are leaving a challenge to the juniors to make next year as successful and enjoyable as this year 1939-40 has been to all involved.

Our department has had a most successful venture, and the outgoing senior managers wish to extend sincere thanks to our most able instructors, Miss Purnell and Miss Henschel, and to the students who took such an important part.

#### IDENTIFICATION FOR PAGE 107

*Top Row:* Instructions . . . Hockey manager, V. Ritchey . . . Aerial darts . . . Winning basketball team . . . Medical exams . . . *Second Row:* Dancer, J. Richardson . . . Assistant hockey manager, E. Ege . . . Inspection . . . Tennis . . . Girls' Gym Party . . . *Third Row:* Assistant basketball manager, M. Bruce . . . Waiting . . . E. Gage . . . Wrapping hockey sticks, V. Ritchey and E. Ege . . . *Fourth Row:* N. Bauman and H. Rigdon . . . Assistant basketball manager, T. Joyce . . . B. Spear and P. Powell . . . *Fifth Row:* Dressing . . . Badminton . . . Intramural manager, M. Ryan . . . Lining court . . . Attention! . . . *Sixth Row:* Class is over . . . Intramural manager, M. Gooch . . . Anxious faces . . . Volleyball . . . Tennis manager, P. Ryan . . . *Seventh Row:* Department musical trio, E. Ege, M. Ryan, V. Ritchey . . . Instructions . . . Basketball manager, B. Moulthrop . . . On one cold day . . . *Bottom Row:* Head Coach . . . Volleyball.

#### TO CENTRAL

*Dear old Central, far-famed Central,  
Thou shalt never fail;  
Round thy name there clings a tendril  
Of tradition's tale.*

#### CHORUS

*Thou art victor; fame has followed,  
Clad in dignity;  
May thy name to all be hallowed  
By our love for thee.*

*Every student soon or later  
In his walk of life  
Greets the thought of Alma Mater  
As his strength in Strife.*



# MARS

In olden days, Mars was the god of war. Today, with R.O.T.C., we call him preparedness.



Third Row: Major Myron Nelson, Sergeant Spikes, Major Raoul LaNoue. Second Row: Captain Caulk, Captain Lloyd, Captain Sieben, Captain Hughes. First Row: Captain Matthews, Virginia Buford, Aide; Elizabeth Ford, Queen; Jeanne Lewis, Aide.

## R. O. T. C.

The start of the school year found the cadets facing a different situation than in former years. A new streamlined style of drill was introduced to simplify and speed up all drill movements, and cadets acting as officers were forced to learn all over again how to drill a platoon and company to conform to new regulations.

When the first few weeks were well under way, the acting officers were given a test to prove their knowledge of military science and tactics. Raoul LaNoue placed first and was commissioned as a second lieutenant along with Myron Nelson, Cleland Hughes, Paul Sieben, Elmer Caulk, Bill Matthews, James Vleisides, Howard Watkins, Robert Levy, Thomas Lloyd, Thomas Jones, Clarence Regas, and Robert Lemon. Raoul LaNoue was acting major.

The first outside activity of the battalion was its participation in the Armistice Day parade led by the Central drum majorettes.

The results of the second promotion list found Raoul LaNoue and Myron Nelson promoted to the rank of captains and Elmer Caulk, Cleland Hughes, and Thomas Lloyd commissioned first lieutenants.

The highest post in the battalion was filled

December 17 when Raoul LaNoue was promoted to the coveted position of cadet major. Cleland Hughes, Elmer Caulk, and Thomas Lloyd were raised to the rank of cadet captains at the same time.

Settling down to the routine of drill and classroom work, the cadets began to look forward to the next scheduled event on the R.O.T.C. calendar, the annual military hop.

Elizabeth Ford was crowned queen with Virginia Buford and Jeanne Lewis as her aides. The hop was, in the opinion of many, the most successful one in the history of Central's R.O.T.C. battalion.

At the same time Myron Nelson was promoted to cadet major and Bill Matthews raised to the rank of captain.

The list of guests included Colonel Burr P. Irwin, Major Duggan, and Mr. C. O. Williams, who crowned the queen and presented her and her aides with flowers.

Due to a shortened school year it is impossible to record all the events of the year in this book, but it is with a hopeful heart as the book goes to press that the battalion looks forward to the Circus, Corp Area Inspection, and Field Day, the results of which you will know by the time you read this.



#### OFFICERS ON FIELD

Lt. Vleisides, Maj. Nelson, Lt. Watkins, Capt. Matthews, Maj. LaNoue, Capt. Hughes, Lt. Weaver.

#### COMPANY A

*Seventh Row:* F. Pule, Rabuse, Coleman, Turner, Fraley, Gilmore, Northern, Sgt. Fuller, Caudle, Vaughn, Counts. *Sixth Row:* Lawman, Benner, Thomas, Daniels, Agron, Lerner, Dworak, Sobleman, Tenenbaum, Wheeler, Sgt. Hession. *Fifth Row:* Dunn, Cates, Butner, Martin, Luker, Brown, Vendig, Sgt. Koenig, Sgt. Leavitt, Comstock, Sgt. Haynes. *Fourth Row:* Bucher, Dyer, Showalter, Matthews, Kempster, Phillips, Stephens, Corp. Pesch, Quisenberry, Clarke, Corp. McLaird. *Third Row:* Anderson, Taylor, Lerch, Wilson, Floyd, Hammer, Ryan, Beard, Saunders, Corp. Pearce, Thompson, Jackson. *Second Row:* Miller, Samsel, C. Pule, W. Smith, Bloss, Crow, Gober, R. Smith, Schoek, Thornburg, Palder, Brundage, Schull. *First Row:* Sgt. Spikes, Capt. Caulk, Lt. Levy, Lt. Kanter, Lt. Hershkowitz, Lt. Campo, Lt. Howe.

#### COMPANY C

*Sixth Row:* Ford, F.; Stinson, Guberea, Corp. Baker, Jarvis, Goodman, Schaffer, Sgt. Bartlett, Nolte, Gordon. *Fifth Row:* Sgt. Ballantyne, Quick, Dyer, Ditzler, Edwards, Shannin, Selter. *Fourth Row:* Sgt. Schanzer, King, Early, Stitt, Ford, B.; Wilson, Lips, Corp. Shapiro, Dreager. *Third Row:* Heath, Irvine, Guptill, Daniels, Fulton, Corp. Mauntz, Wirth, Marshall, Sante. *Second Row:* Sgt. Miller, Suhr, Herrbach, Liston, Ireland, Oniel, Harsh, Wiley, Boggs. *Front Row:* Sgt. Spikes, Maj. Nelson, Capt. Sieben, Lt. Lemon, Lt. Weaver, Lt. Bubinsky.

#### SNAP ON THE STEP

*Tenth Row:* West, Kuznetsky, Frankenstein, Corp. King. *Ninth Row:* Sgt. Kurth, Corp. Crooks, Sgt. Kline. *Eighth Row:* Sgt. Beiser. *Seventh Row:* English, Kaut. *Sixth Row:* Shockley, Finke. *Fifth Row:* C. Davis, Bann, Kessler, Moore. *Fourth Row:* Maloney, Turpin, Buick, McBride. *Third Row:* Fulkerson, Deardorff, Vader, Doris. *Second Row:* Lt. Vleisides, Corp. Nelson, Corp. Rockey, Corp. Adams. *First Row:* Sgt. Egelston, Capt. Hughes.

#### COMPANY B

*Fifth Row:* Betts, Browning, Fetting, Blakeman, Lenhardt, Kresse, Roderkoph, Hoover, Johnson, J.; Atkeisson, Sgt. Anderson. *Fourth Row:* Newcomb, Aker, Corp. Shryock, Sgt. Jaben, Unkefer, Sgt. Hartman, Keener, Baum, Mills, J.; Spindle, Chick. *Third Row:* Stainbrook, Corp. Berry, Martz, Levine, Corp. Harrison, Altman, Hughes, R.; Schmidt, Gordon, Corp. Smith, O. T. *Second Row:* Wiley, Weiss, Crossno, Leader, Corp. Heuman, Willard, Carduff, McClure, 1st Sgt. Poteet, Corp. Cosgrove, Sgt. Nichols. *First Row:* Sgt. Spikes, Major LaNoue, R.; Capt. Lloyd, 1st Lt. Dame, 2nd Lt. Regas, 2nd Lt. Watkins, H.; 2nd Lt. Spuehler.

#### COMPANY D

*Fifth Row:* Kessler, Fink, Griffin, Frankenstein, Corp. King, Moeller, McBride, Doris, Sgt. Kline, Sgt. Beiser, Corp. Adams, Sgt. Egelston. *Fourth Row:* West, Sgt. Welch, Sgt. Curth, Hudson, Buick, Vader, Corp. Crooks, Corp. Rockey, Kuznetsky, Rollert, Moore, Corp. Nelson. *Third Row:* Corp. Light, Walters, Maloney, Ayres, McClure, Reece, H.; LaNoue, Kaut Ban, Deardorff, Turpin. *Second Row:* Clark, Shockley, Weaver, Jones, Fulkerson, Passman, Corp. Fitzhugh, Moench, English, Davis, C.; Troxell, Shouse. *First Row:* Sgt. Spikes, Capt. Hughes, Capt. Matthews, Lt. Vleisides, Lt. Watkins, R.

# BOOK THREE

Calendar

Index

JACOBS

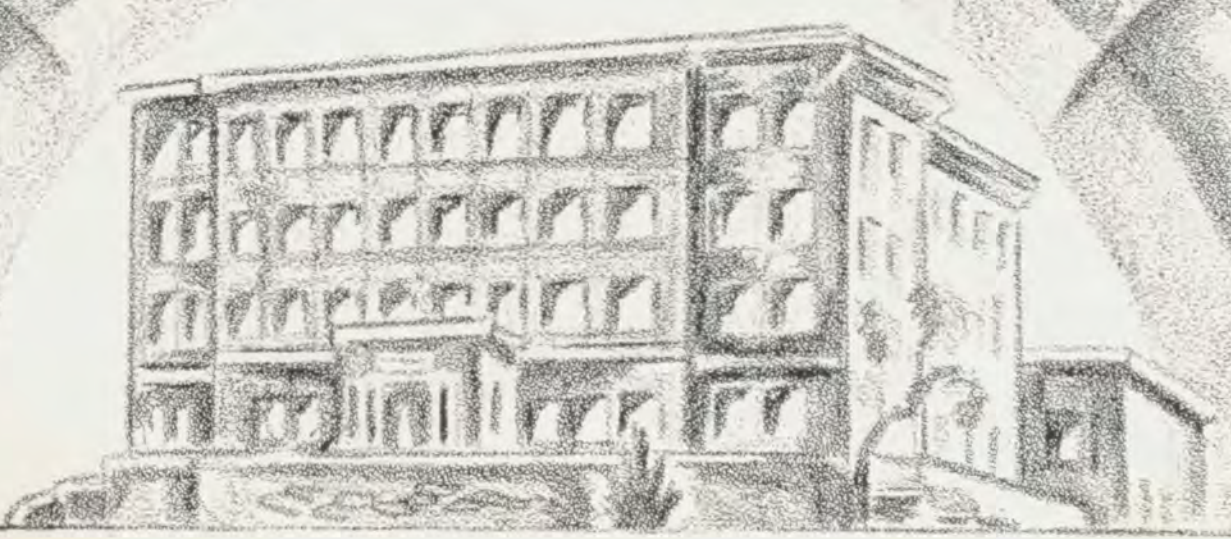

Look you, through this high-powered lens; what is it we see on yon high eastern hill, Brentano? It is Old Central in the morning light of the rising sun. There she stands towering above all others and built for the ages. Time seems to weave for her a crown of dignity. Teeming with the vigor of youth, she continues to send out her light in radiant splendor. The class of 1940 contributes its quota to the thousands who have left their Alma Mater. The class will walk the halls no more, but it leaves a never-dying record to the school it loves. My dear Apuleius! How bountifully science has rewarded us for our patient toil. It has revealed to us the Horn of Plenty out of which is poured, as an elixir of life, an endless stream of friendliness and good will upon a troubled world.





*Top Row:* This is how you do it . . . . Mr. Tudor and Mr. Salmon . . . . Yum, yum . . . Arthur Marquet, Virginia Buford, Dorothy Feldmeyer, Shirley Peltzman, Peggy Ryan, Betty Newell, Mason Singleton, Eleanor Steuart, Martha Ryan . . . Second term student council officers . . . Frances Maloy, Birt Payne, Jack Carduff, Billie Parkins, Dick Beach . . . *Second Row:* Head glop boy . . . Albert Jacobs . . . Teachers eat, too . . . C. O. Williams speaking . . . *Third Row:* Domestic, aren't they . . . Edward Arnold and Bill Runbeck . . . Tea for two (dozen) . . . Literary clubs "consolidate" . . . *Bottom Row:* Playing "hard to get" . . . Do they eat it? . . . Evelyn Walsh, Leota Lawrence, Virginia Taylor, Rita McNellis, Eula Jane Kinney, Catherine Walters . . . Going to press.

TOP ROW—*Left to Right*: The big blow by John Kartsonis . . . Birt Payne hard at work . . . Senior officers en masse—*Front Row*: Boden, Maloy, Parkins.  
*Back Row*: Fowler, Havighurst, Beach.

SECOND ROW—*Left to Right*: "Pop" Gunter outdoes himself . . . Ready for the *Big* cleanup.

THIRD ROW—*Left to Right*: Central rides again—Georgia Feiring and Albert Jacobs . . . "With a C" . . . Future housewives?

FOURTH ROW—*Left to Right*: Biology students take a ride . . . Company D on the march . . . New sidewalk—Student council project No. 9,999.

FIFTH ROW—*Left to Right*: Snowbound . . . Stairway to the "stars."

BOTTOM ROW—*Left to Right*: Scott's Band swings out—Natalie Kahn at the mike . . . "Roundup" in the making . . . "Chuck" Nelson "in the groove."



And now we come to that last sign of the stars, Pisces, master of sorrow. Since he happened in on the occasion of Commencement, his arrival was quite timely, for where else would sorrow rank higher than at the time when you see many friends for the last time. But what memories are left you. Four hectic years of high school life with its ups and downs which bumped you along on your way through life. So now, we leave you to your memories, having proved to what a great extent the stars entered into the trials and tribulations of Central's students.

Aquarius, father of all hopes, aspirations, friends, and societies, came around at the time of the track meets and Intersociety. Running made an all high as the race for success and fame ran high in the hearts of Central's hopefuls. The track team must have run too far, though, for in their determination to win they forgot apparently what they had set out to win. All in all, though, our team really showed some grit. In Intersociety the societies under the guidance of Aquarius showed some real fight and competition, doing all possible to run their rivals into the ground with their slam songs and yells. If noise meant anything, there would have been nine clubs tied for first place. But alas, Aquarius had to pass on to make way for another and with him passed this year's Intersociety, leaving behind a trail of broken hearts and happy hearts. Hearty fellow, that Aquarius.

Capricorn, overseer of honor and ambition, was the next to be reckoned with. Upon the cast of the Spring Play "June Mad" fell this task, envied by all, of winning honor and glory for Central. The reckoning must have proved fairly successful for the play was a smash hit, playing before a record audience. Kissing the nectar of some fair lady's sweet lips seemed to be the undercurrent theme with a wealth of fun surrounding it. Capricorn surely smiled on Central when he saw these happy family groups, leaning towards the slap-happy variety, get together. A girl just out of the cradle making love to a boy just out of college—moon-struck grownups—a career-struck girl—an air-struck boy—all struck the audience as being the tops in the entertainment field at Central.

## HOROSCOPE

By IRVING GEWERTZ

To follow the horoscope start on next page, reading down, then read up on this page.



Pledge Day, that day long awaited by the gleeful club members, came around under the influence of Sagittarius, overlord of long journeys, particularly by water. "Long journeys" was putting it mild for those luckless pledges, and running, walking, buttoning, eating salt-pepper-and-mustard sandwiches along the way were merely a few of the many tasks. What about the water? Well, they were in hot water all the time, weren't they? Or were they? "Ah, for the life of a pledge" seemed the slogan of the hour.

In looking back on the past school year we are amazed to find that in every field of activity the constellations of the horoscope have guided each of our moves to the wink of an eye. Some of you "studes" may doubt this, but our facts are based on actual happenings. Witness this march of events:

Football was the first to fall beneath the axe of the stars. Aries, Taurus, and Gemini all spent their wrath upon luckless Central. Aries, ruled by Mars, saw headstrong Central practising and resolved that this year was a good one to cool Central off; so after the "sweat" came the chill. No matter how hard the doomed team tried, it was of no avail. All the sliding, slushing, falling, flying, fighting spent on their respective opponents resulted only in their being pushed back two steps for each one they went forward. And

when the other team didn't succeed in pushing them back, the referees seemed to come to the enemy's aid by penalizing Central. There was no getting around it—Aries reigned supreme—and Central didn't reign at all. "Stormy weather, eh! what?"

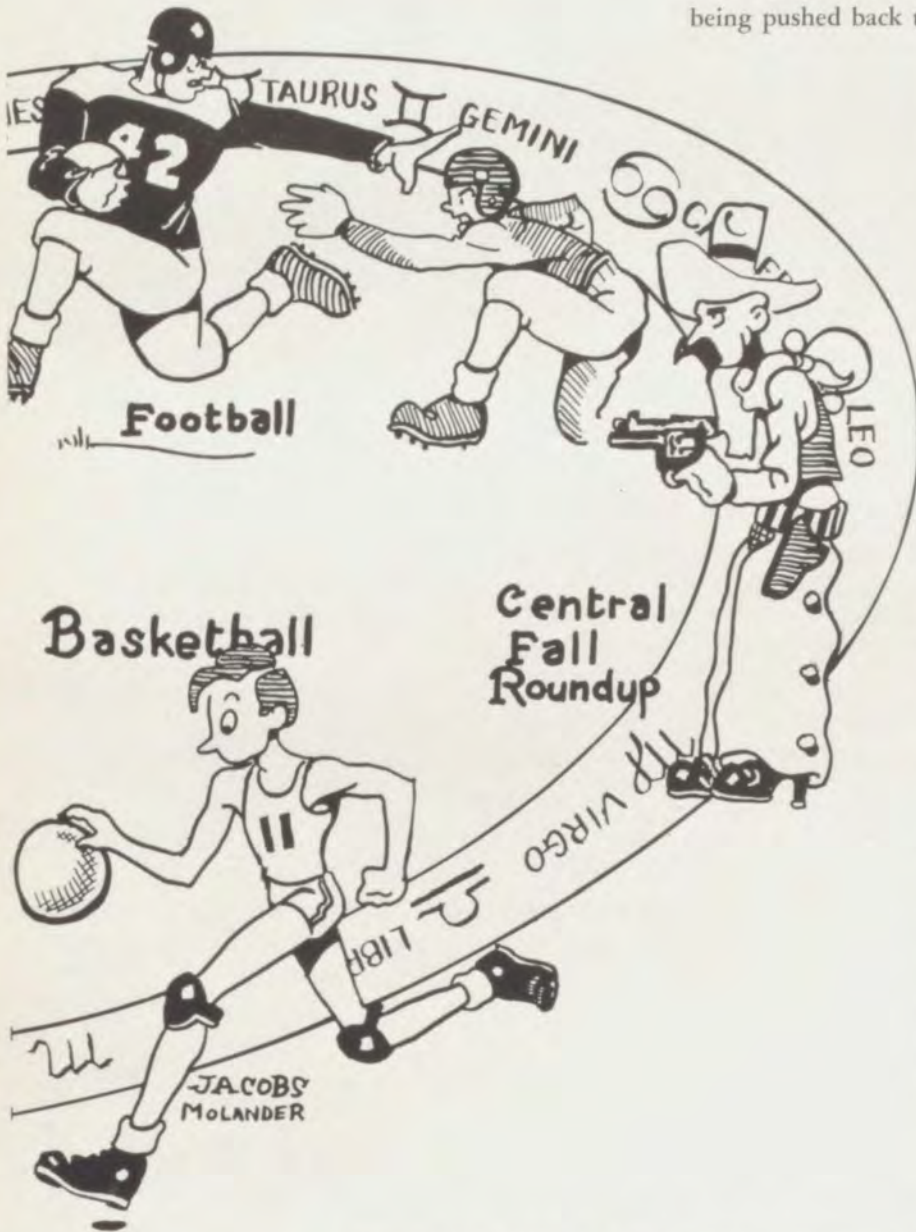

Then came the Central Roundup, and luckily it came at a favorable time, for Leo, ruling over all amusements, was in a good mood—(right after dinner time.) Of course, it is never possible to have everything perfect, and on this occasion there raged a feud between Leo and Cancer, lord of sorrow. Cancer succeeded in downing all the directors, picking them off with colds, fevers, and heart attacks. Ah! 'twas a sad outlook for the Roundup cast. But wait, Leo, not going to be deprived of his entertainment, came in at the nick of time, pulled the students together under their own directors and the "play went on" to the applause of a satisfied audience and to the utter disgust of that poor old villain—Cancer. Leo rides again!

Virgo, goddess of health and service, next came into the limelight fostering basketball, and Central's hopes soared high as Libra, lord of partnerships, allied with Virgo, saw Central walking hand in hand with sweet Victory. Ah! What a glorious time it was for those first four eventful weeks. But again a villain appeared in the form of Scorpio, ruler of death, and luckless Central shivered in defeat as Virgo and Libra were sent into the shadows of the past. With scrabble of disdain, Scorpio spent his wrath on Central, and who were we to object when Virgo and Libra fled? Our team was buried beneath an avalanche of points till our heads felt like the day after the night before. Central was buried in a dark corner with a tie for fourth place. That's right—blame it on the stars.



#### BAND ENGAGEMENTS

Assembly. Football game, Wyandotte. Football game, Westport, concert and marching. Football game, East, concert and marching. Football game, Paseo, concert and marching. Football game, Southwest, concert and marching. Parade, American Royal. Program, American Royal. Safety Parade. Jr. Chamber of Commerce. V.F.W. Radio Broadcast. Basketball game, concert and marching. Concert. R.O.T.C. Circus. State Contest for Soloists. Regional Contest.

#### SOLO CONTESTANTS

Vera McNary, Drum and Xylophone; Marilyn DeWar, Saxophone; Bob Summers, Cornet.

#### BAND STAFF

Director, Mr. W. C. Schlager; Manager, Ed Christman; Secretary-Treasurer, Ralph Myers; Stage, Jack Shepp; Library, Lillian Brown; Quartermaster, Bob Williamson; Drum Majors, Bill Fisher, J. Allen Moore.

#### ORCHESTRA ENGAGEMENTS

Assembly, Central. Assembly, Greenwood. Assembly, Ladd. Assembly, Horace Mann. Assembly, Benton. Open House, Central. Open House, De Lano. P.T.A., Linwood. Jackson County Health Forum. "Roundup." NBC Broadcast. Concert. Mid-year Graduation. Spring Play. State Contest for Soloists. June Graduation. Regional Contest.

#### SOLO CONTESTANTS

Nadine Lohr, Violin; Irene Lohr, Violin; Gloria Gordon, Violin; James Lerch, Violin.

#### ORCHESTRA STAFF

Student Director, Nadine Lohr; Secretary, John Mecannon; Treasurer, Mary Elizabeth Sneary; Librarian, Irene Lohr; Wardrobe, Shirley Scheurer; Publicity, James Watkins.



# INDEX

Aristonian Literary Society . . . . .	74	Junior Class Officers . . . . .	36
Army Heads . . . . .	112	Luminary . . . . .	84, 85
Army Companies A, B, C, D . . . . .	113	Mid-year Class History . . . . .	24
Army Hop Queen and Aides . . . . .	112	Mid-year Officers . . . . .	24
Art Club . . . . .	83	Mid-year Panels . . . . .	25
Band . . . . .	80, 122	Minerva Literary Society . . . . .	69
Basketball . . . . .	100, 101, 102	National Honor Society . . . . .	12
Boys' Hi . . . . .	93	Olympians . . . . .	92
Calendar . . . . .	120, 121	Orchestra . . . . .	81, 122
Camp Fire Girls . . . . .	92	Ornithology Club . . . . .	87
Central Emerson Club . . . . .	74	Psychology Club . . . . .	87
Central Franklin Club . . . . .	68	Senior Activities . . . . .	26-34
Central Jefferson Club . . . . .	70	Senior Ballot . . . . .	13
Central Webster . . . . .	72	Senior Class History . . . . .	10, 11
Centralian Staff . . . . .	90	Senior Class Officers . . . . .	11
Chorus . . . . .	91	Senior Panels . . . . .	14-23
Contents . . . . .	4	Snap Panels . . . . .	28, 29, 32, 33, 39, 40, 56, 94, 117, 119, 124, 125
Delphian Literary Society . . . . .	71	Social Science Society . . . . .	89
Drama . . . . .	83	Society of Literature and History . . . . .	76
Engineers' Club . . . . .	82	Sophomore Group Picture . . . . .	38
Faculty . . . . .	59, 60	Sophomore Identifications . . . . .	38, 39
Faculty Heads . . . . .	58	Spring Play, June Mad . . . . .	79
Football . . . . .	96, 97, 98	Student Council . . . . .	61
Foreword . . . . .	4	Sub-division Pages	
Forum Club . . . . .	86	Aquila . . . . .	9
French Club . . . . .	92	Nebulae . . . . .	35
Girl Reserves . . . . .	93	Orbits . . . . .	41
Girls' Sports, Big Dipper . . . . .	105	Guiding Stars . . . . .	57
Girls' Sports, Stars . . . . .	106, 107	Perseus . . . . .	65
Home Rooms . . . . .	42-55	Aurora Borealis . . . . .	77
Index . . . . .	123	Mercury . . . . .	95
In Memoriam . . . . .	5	Mars . . . . .	111
Intersociety Ratings . . . . .	67	Tennis . . . . .	103
Intersociety Representatives . . . . .	66	Thalians . . . . .	75
Intersociety Snaps . . . . .	67	Title Pages . . . . .	2, 3
Intramural Sports . . . . .	104	Title Page, Sub- . . . . .	1
Jubilee . . . . .	78	To Central . . . . .	110
Junior Class Groups . . . . .	37	Track . . . . .	103
Junior Class History . . . . .	36	Trouvere Club . . . . .	86
Junior Class Identifications . . . . .	37, 39	Zoology Club . . . . .	88



STUDENT COUNCIL OFFICERS AT WORK?

*Left to Right:* Frances Maloy, Albert Jacobs, Dick Beach, Henry Schulte, Birt Payne, Ed Christman, Imojean Butterworth, Billie Parkins, Jack Carduff.





FRENCH CLASS SINGING

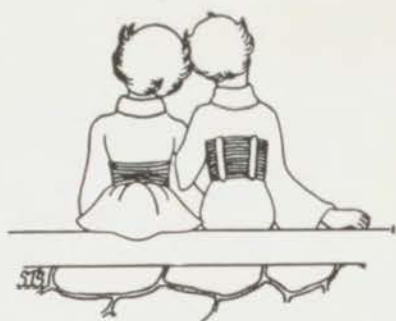

579



