

1939 Centralian

MV

q093.951 K162c 1939 64-10643

MV
MAIN

reference
collection
book



kansas city
public library
kansas city,
missouri

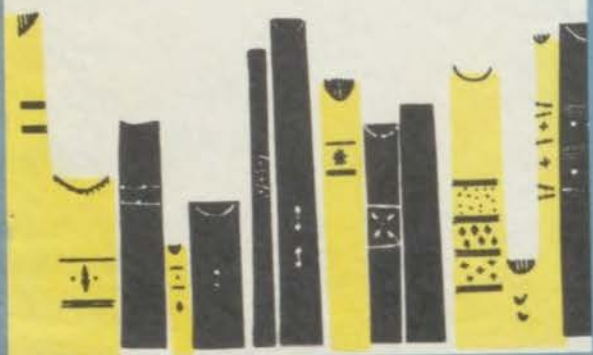

SEPTE

M ♦ T ♦

4

5

6

11

12

13

18

19

20

25

26

27

Handwritten:
q093.951
K162c

EMBER 1938

V * T * F * S

1 2 3

7 8 9 10

4 15 16 17

1 22 23 24

8 29 30

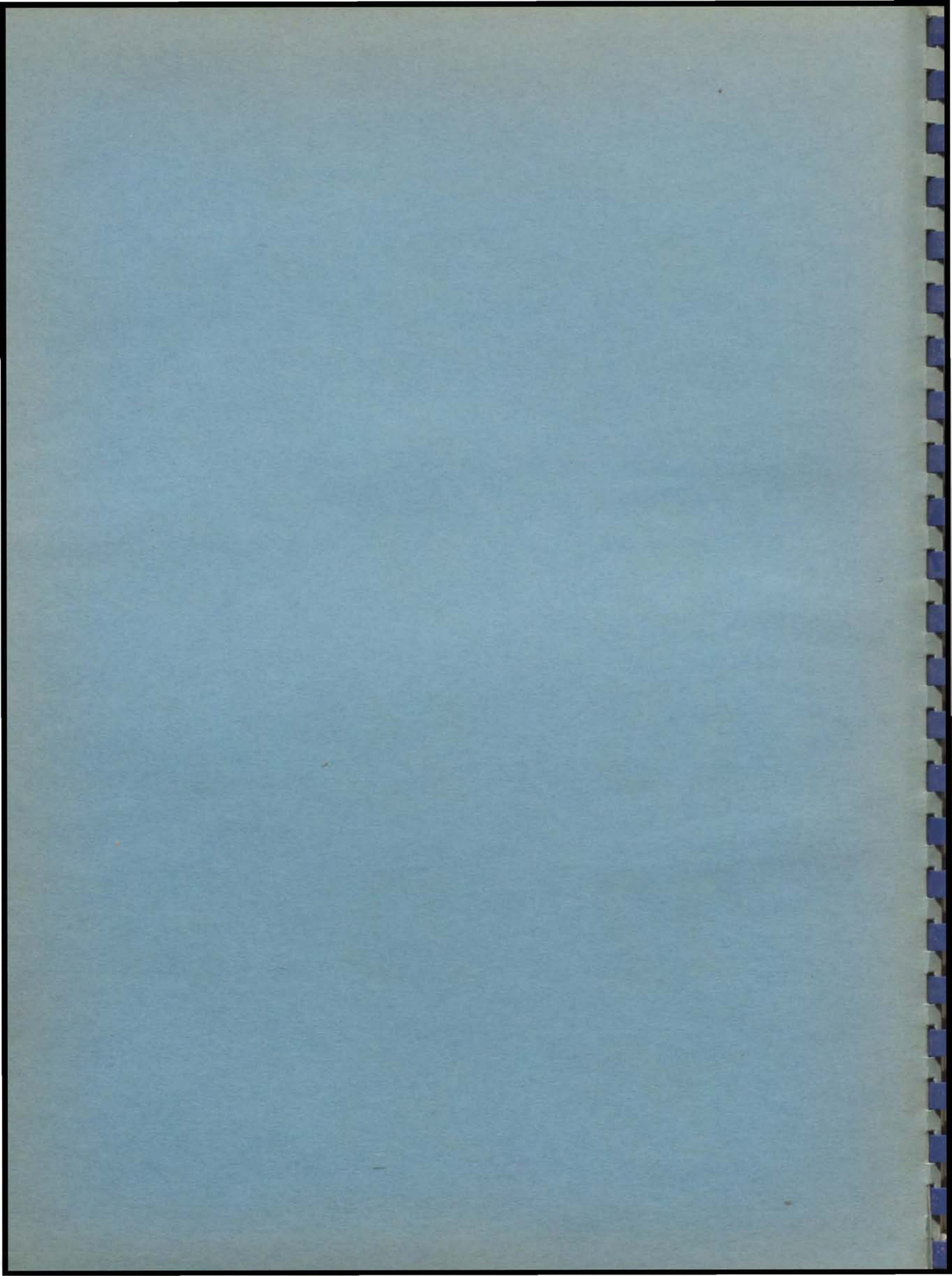

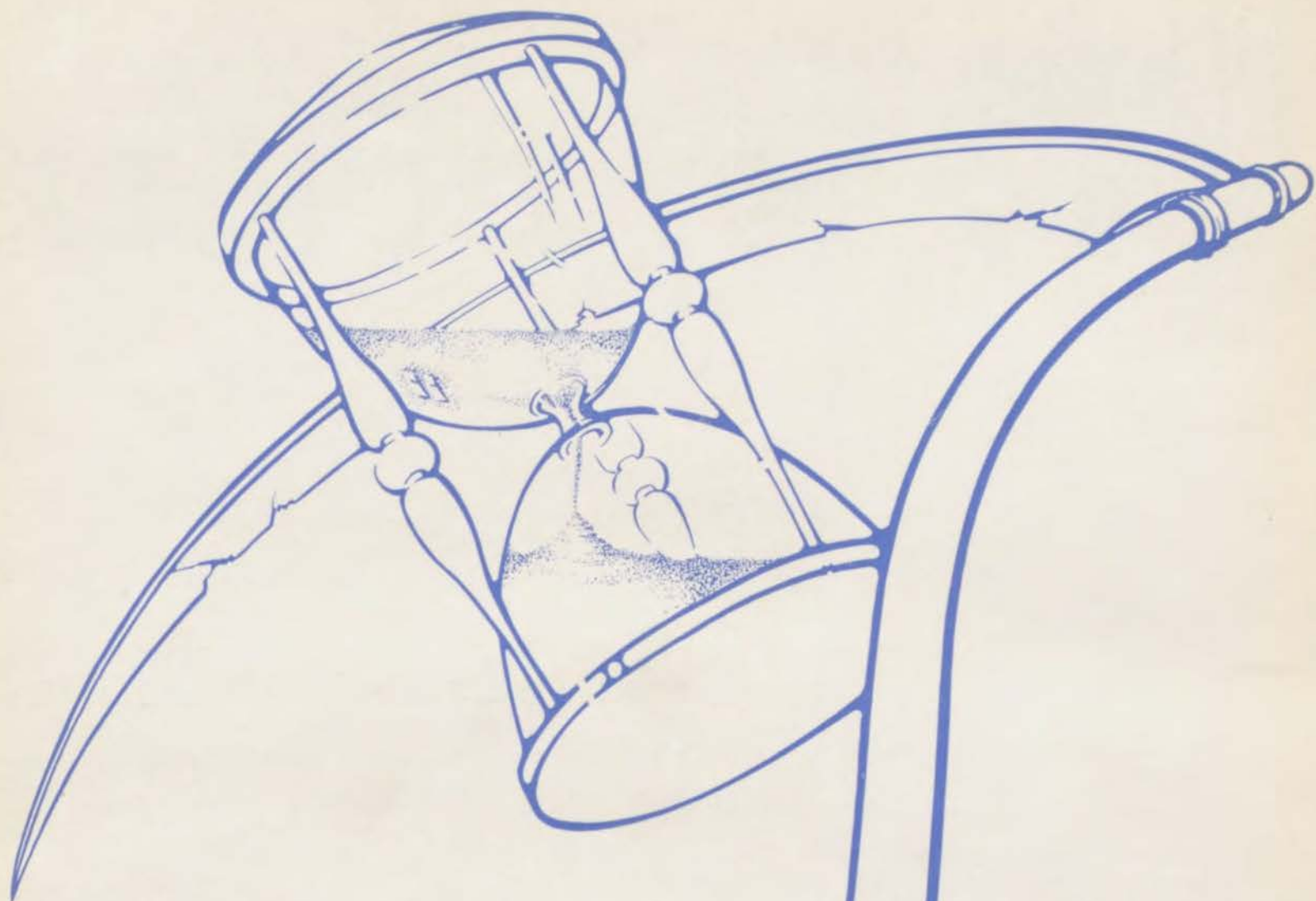

CENTRALIAN

Nineteen Thirty-Nine

HRWALLACE

The
1939 CENTR

presented by:

doris hill

pat mcgowan

Editors-in-chief

bill case

Business Manager

ALIAN

time edition

forty-second annual publication
central high school
kansas city, missouri



foreword

Time—1939 . . .

Dictators

Jitterbugs

First loves

New maps

Central . . .

All major facets

In a reflection

Of the year

1939 . . .

It is

Our purpose

To associate

This Centralian distinctly

With *this* year.

As the present decade

Draws to a close,

We have come to feel

That

An era's attitude

And the spirit of the times

Impresses

An unremovable mark

Upon its children.

The staff

Has endeavored

To capture

In permanent form

A part of

The spirit

Of 1939.



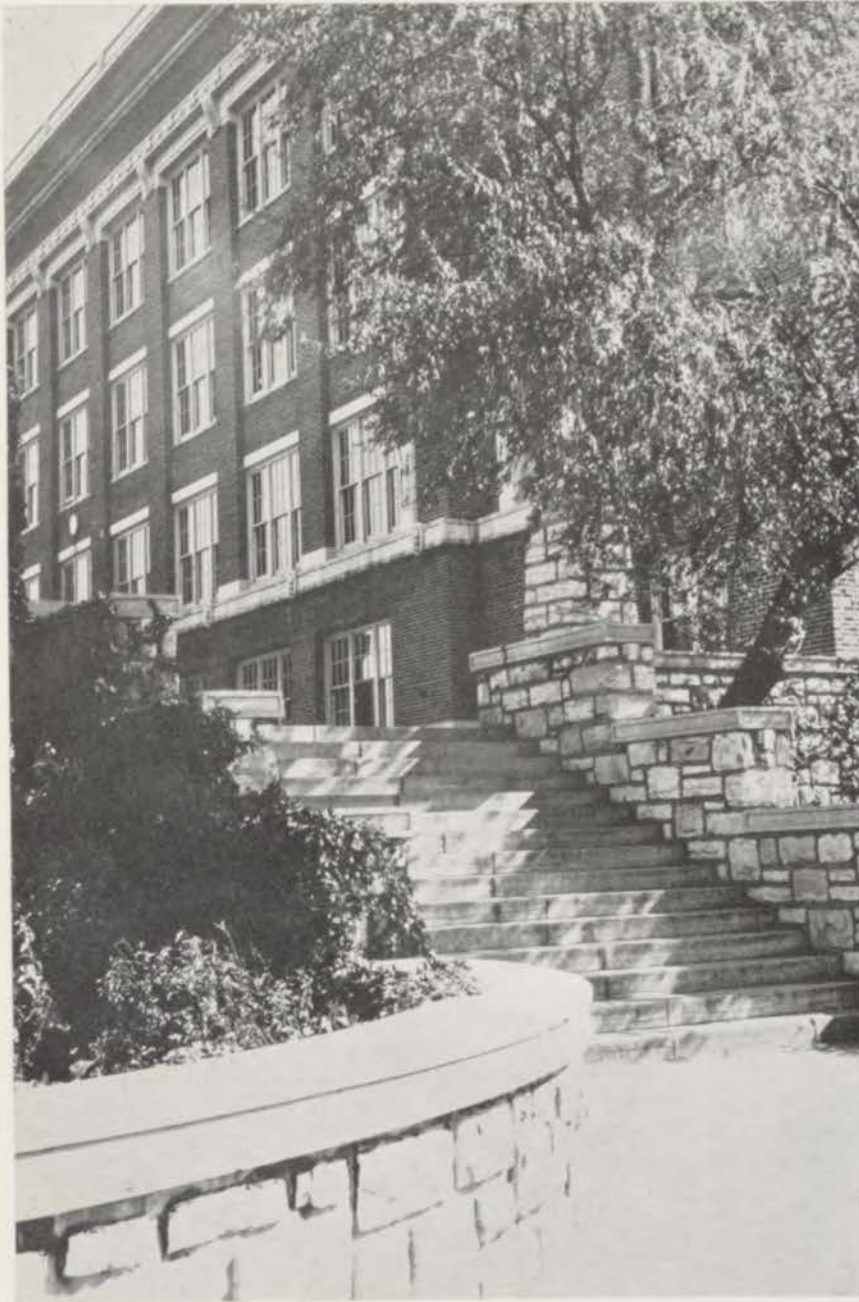

contents

8:30 SCHOOL

Seniors
Underclassmen
Home Rooms
Government

3:10 ACTIVITIES

Societies
Productions
Athletics
Army

12:00 M. FEATURES

Calendar
Index

to central

Dear old Central, far-famed Central,
Thou shalt never fail;
Round thy name there clings a tendril
Of tradition's tale.

CHORUS

Thou art victor; fame has followed,
Clad in dignity;
May thy name to all be hallowed
By our love for thee.

Every student soon or later
In his walk of life
Greets the thought of Alma Mater
As his strength in strife.

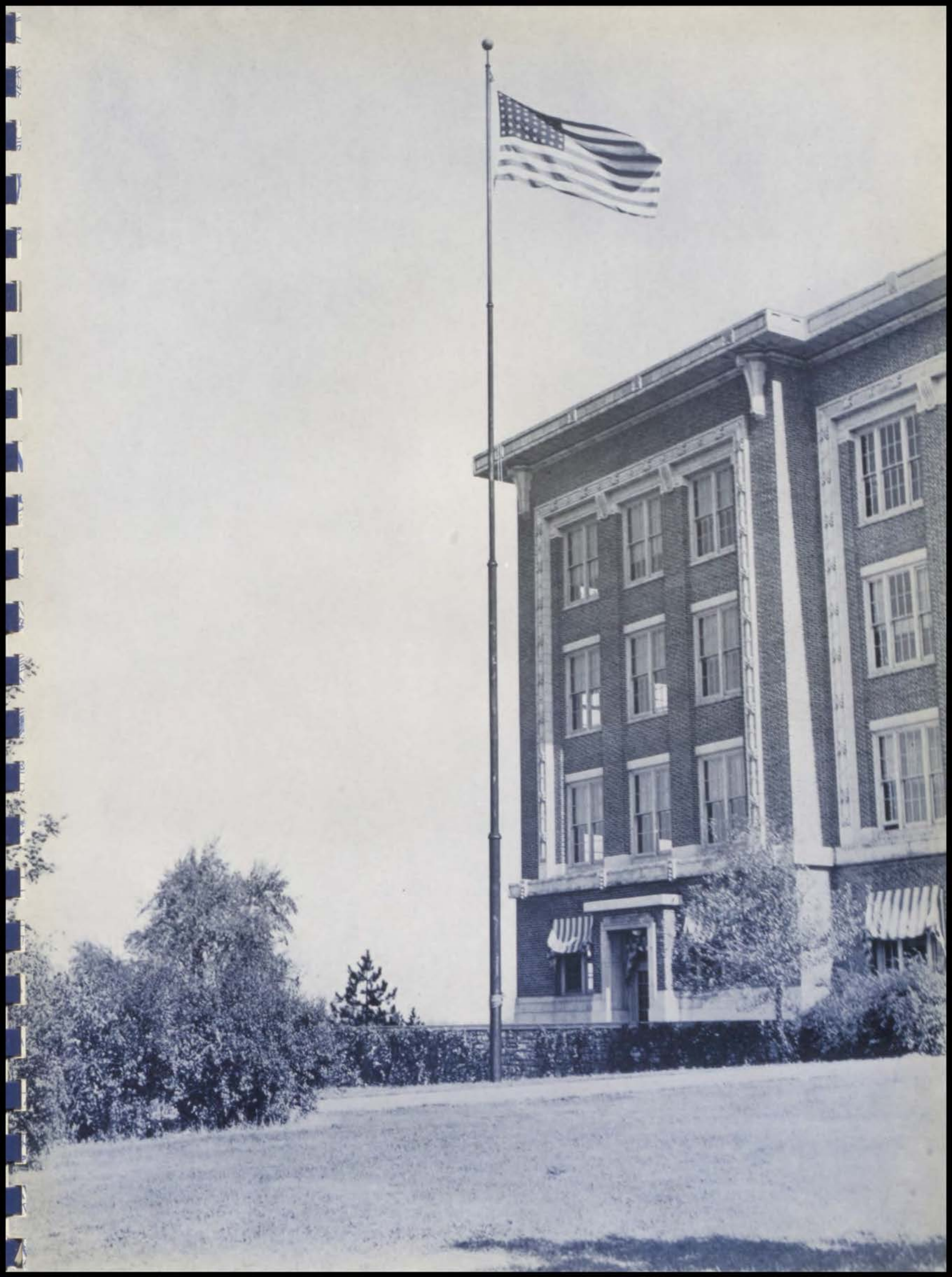



We have to admit the masterpiece surrounding the photograph needs an explanation. So, taking the type (or should we say tripe) in hand, we endeavor to clarify the sketch. Any resemblance between the drawing and the theme of the annual is, of course, purely incidental.

Clocks, hour-glasses, watches, or calendars you may run on to are easily understood. But (starting in the upper right-hand corner of the first page, going down) what could be the significance of that amiably leering anthropoid (ape to you)? THAT is evolution, b'leevit or not. And the plane is indicative of man's progress in transportation—and so what? The two uppity ladies, separated by Vogue, indicate the battle which raged this year between the "up" hair-do and the page-boy.

The Forum Club and the Social Science Society testify to Central's interest in politics, which is represented by the friendly donkey and elephant. The plaidie reflects the nature of some of our inmates. The telephone is what we spend a good half of our time resting upon. (Remember how—every time the phone rang in a classroom, you hoped it was to call you out or—if you had a guilty conscience—feared it was the office on your trail?) The megaphone brings back the football games, doesn't it? Disregard the football player. He wasn't very good. Look closely and you

(Continued on Page 62)



Seniors



Bill Hanley, *President*
 Bill Case, *Vice-President*
 Bernie Wood, *Secretary*
 Barbara English, *Treasurer*
 Lorene Stewart, *Sergeant-at-Arms*
 Doris Hill, *Giftorian*

graduates of 1939 leave four-year

We seniors, just as any other normal students, revolt at the idea of work and say that we'll be glad to graduate. But as the day of graduation approaches, we know that we'll miss the mixers, the football and basketball games, plays, Intersociety, and all the other activities peculiar to high-school life. In this book are recorded, in picture and in word, the important activities of the school year, so that we may look back and recall our high-school days.

The group was first organized during its freshman year at Central Junior. There the following officers were elected:

Bill Hanley	<i>President</i>
Barbara English	<i>Vice-President</i>
Bill Damico	<i>Secretary</i>
Lorene Stewart	<i>Treasurer</i>

When the class as sophomores moved to the senior building, it entered a new era. Then clubs, literary societies, and athletics became integral parts of school life. In the Intersociety contest of that year, Doris Hill, the only sophomore who placed, won a bronze medal in essay. Ralph McNeal, Pete Lerner, Robert Austin, Dave Elias, and Louis Walters began establishing their reputations in athletics.

In the junior year, Bill Hanley was again chosen to head the class, with Barbara English, Bernie Wood, and Bill Case as aides. Many juniors portrayed important roles in the spring play, "Headed for Eden," and Virgel Parman had one of the leads. Bud Trump, Leonard Jackson, and Kenneth Smithey joined the group of outstanding athletes. During their junior year, the class was outstanding in Inter-

Before us — searching through want ads, filling out applications, and asking for interviews as we seek our first positions; or examining catalogs, writing for viewbooks, and budgeting a seemingly meager allowance as we make plans for going away to college.



record of outstanding achievements

society. Gold medals were won by Doris Hill in informal essay, Irving Stone in oration, Donald Clark in verse, and Henry Comstock in biography. Virgel Parman and Bill Case placed second in oration and formal essay, respectively.

Elizabeth Ann Hall was elected president of Girl Reserves for the year and Bernie Wood and Herbert Yates were chosen to head Boys' Hi. Pete Lerner and Ralph McNeal won places on the mythical all-star football team. Jess Oliver, Bud Trump, and Bob Austin did outstanding work on the basketball court.

Major Delson Lewis took command of the Central battalion, and Bill Hanley and Bill Case served as presidents of the Student Council. Variety Night,

this year based on a television theme, drew many of its performers from the class of '39.

Sixty-six seniors received grades of 100 or higher on the Ohio Test, the high score being 141.

Virgel Parman again played the lead in the spring play, this year opposite Elizabeth Brink.

Senior ballot, by the number of majority votes, proved that the class gave its recognition to deserving candidates—a victory over the petty politics of previous years.

In the remaining crowded weeks, our last Intersociety, National Honor Society, and senior farewells push thoughts of graduation into the back of our minds. But the memories of our years at Central will always remain among our most pleasant ones.



national honor society

One of the most anticipated events for the Senior Class is the announcement of membership in the National Honor Society. The four aims of National Honor Society are to create enthusiasm for scholarship, to stimulate the desire to render service, to promote leadership, and to develop character.

Eligibility on the National Honor Society requires that the student should have a grade average of 2.6 or above. Any extra-curricular honors the pupil has acquired are added to this. The entire honor system was devised by a joint committee of the student council and the faculty fifteen years ago. Not more than five honor points are given from each department of the school. This system aims at preventing a few students from "cornering" school activities to the exclusion of other capable students and to the detriment both of themselves and the activities.

Not more than the highest 10 per cent of the class is chosen; therefore only fifty people, on the average, are admitted each year to membership. Although each applicant must be passed by all faculty members, only misconduct to a large degree, such as dishonesty and gross negligence of duty, would be sufficient for a teacher to vote against an individual.

Admitted to membership too late to have their pictures included were Alice Hall, Gloria Houtz, Mary Sue Kearny, Jean Powell, and Margaret Waggoner.

First Row: Margaret Botkin, Elizabeth Brink, Emma Jane Browning, Bill Case, Nan Chedester, Donald Clark. *Second Row:* Henry Comstock, Adele Corp, Geraldine Crago, Betty Creekmore, Dorothy David, Beth Ditmars. *Third Row:* Mary Dunbar, Ruth Duncan, David Elias, Barbara English, Carl Galler, Bill Hall. *Fourth Row:* Bill Hanley, Cornelius Henderson, Betty Hill, Doris Hill, Jeanne Hulland, Maxine Hutchins. *Fifth Row:* Leonard Jackson, Vivian Jones, Jeannette Kruse, Marybelle Lawing, Delson Lewis, Louise Lindmark. *Sixth Row:* Zelda Luke, Fred Lynch, Tom Marks, Gwen Maxfield, Pat McGowan, Marie Miller. *Seventh Row:* Vera Miskimen, Hulda Ann Noland, Virgel Parman, Earl Pickerill, Virginia Pierce, Betty Rau. *Eighth Row:* Anna Rheva Rolsky, Dorothy Rotman, Lillian Sandy, Mildred Schmidt, Charles Sechrist, Betty Showalter. *Ninth Row:* Bob Smith, Betty Spencer, Lorene Stewart, Fred Stiles, Irving Stone, Helen Stout. *Tenth Row:* Wilma Trautwein, Lucile Yarnell, Herbert Yates, Virginia Lee Zimmer.



senior ballot

Most Popular Boy

Bill Hanley

Most Active Girl

Pat McGowan

Best Boy Student

Delson Lewis

Best Girl Actress

Elizabeth Brink

Best Boy Orator

Irving Stone

Best Boy Musician

George Bingham

Most Popular Girl

Barbara English

Jolly Good Boy

Bernie Wood

Best Girl Student

Doris Hill

Beau Brummel

Bill Jordan

Best Girl Orator

Anna Rheva Rolsky

Best Boy Athlete

Alvin Lerner

Most Active Boy

Bill Case

Jolly Good Girl

Lorene Stewart

Best Boy Actor

Virgel Parman

Belle Brummel

Betty Liston

Best Girl Musician

Ruth Duncan

Best Girl Athlete

Lillian Sandy



Aber, F.
 Andrew, B.
 Bebb, C. E.
 Boughan, A. A.
 Brown, M. L.
 Church, F. L.
 Corp, A. K.

Addington, I.
 Appleyard, J. M.
 Beeler, I. M.
 Bowen, P.
 Brutton, R. K.
 Cipolli, L. L.
 Couch, H. L.

Adelman, J.
 Armsby, C.
 Best, G. A.
 Bowers, V. P.
 Butts, M. V.
 Clark, D. B.
 Craggett, A. E.

Adelman, S.
 Avery, H. F.
 Bewick, F. E.
 Bowyer, B. L.
 Campbell, D.
 Clark, M. E.
 Crago, G.

Alexander, T.
 Bagby, J. M.
 Bingham, G.
 Briant, D. D.
 Chedester, N. L.
 Clayton, L. L.
 Creekmore, B. R.

Altieri, E.
 Ballantyne, R.
 Bogart, A.
 Bright, F.
 Chittenden, C.
 Cofer, E. L.
 Crews, V. J.

Anderson, J. H.
 Bauman, V. L.
 Boston, V.
 Brink, E.
 Christian, F. E.
 Comstock, H. H.
 Cruce, S. E.

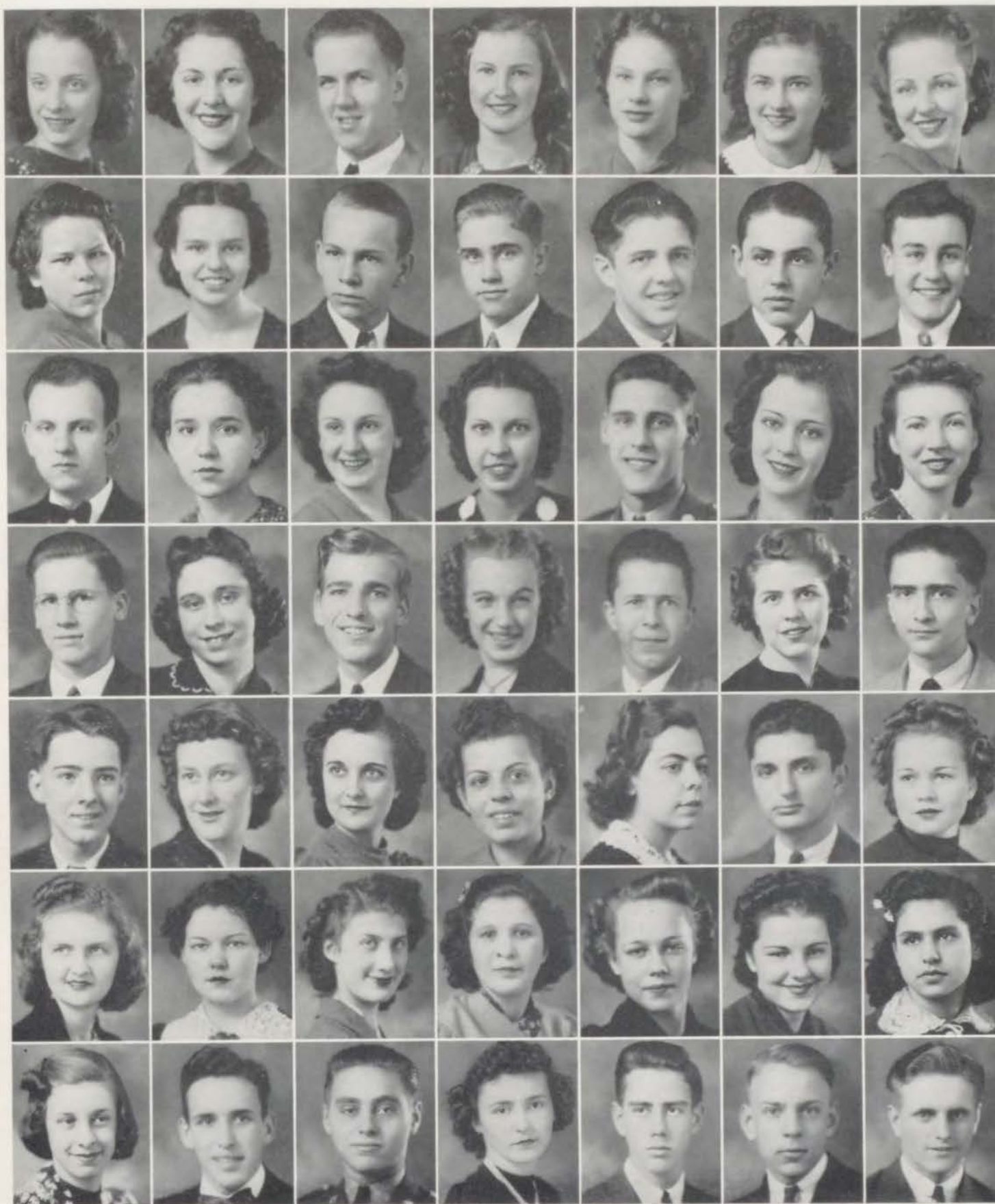

Curtis, D. M.
Dunbar, M.
Ellerman, C. E.
Ellsworth, T. C.
Ford, R. W.
Gardner, N. M.
Graham, H. L.

David, D. J.
Duncan, R. E.
Elliot, H.
Entin, C.
Fortune, B. J.
Garzee, G. L.
Green, L. W.

Decker, C. W., Jr.
Durham, K. E.
Elliott, B. W.
Ferguson, G. W.
Fretz, M. E.
Georgalas, H.
Hall, C. E.

Dieter, A. J.
Dyer, J. C.
Ellis, E. J.
Ferguson, V. M.
Friedson, A. R.
Gilbert, S. D.
Hall, E. A.

Ditmars, B.
Edsall, R. W.
Ellis, J. M.
Filkil, V.
Gaba, F.
Glasscock, F. L.
Hall, W. D.

Dobbins, M. J.
Ehrke, J. F.
Ellis, J.
Finnell, D.
Galler, C.
Glau, V.
Hansell, G. W.

Duggan, L. M.
Elias, D. J.
Ellsworth, I. M.
Fling, W. G.
Gamble, M. E.
Gottlieb, J.
Harrison, J.



Harsh, C.
Hendron, D. W.
Hornbeck, M. L.
Hutton, J. G.
Jordon, C. E.
Kenning, A. S.
Lee, G.

Hartsell, D., Jr.
Hicks, B.
Huber, I.
Hyde, E.
Kahrer, W.
King, L.
Lerch, F.

Hayden, P. M.
Hill, M. L.
Huffman, M. V.
Ingels, R. M.
Karos, B. M.
Koury, R. J.
Lerner, A.

Hayes, T. J.
Holland, A. L.
Hughes, A. J.
Inman, W.
Karos, I. H.
Kratchman, S.
Leslie, B. J.

Heath, R. J.
Hoover, L. M.
Hughes, R. D.
Ironsmith, H. M.
Kearney, M. S.
Kratky, M. L.
Lester, H. R.

Hellman, B.
Horak, R. J.
Hughes, W.
Johnson, C. R.
Keeton, W. D.
Kruse, D. J.
Levich, H. J.

Henderson, C. A.
Hornbeck, E. P.
Hutchin, M. E.
Jones, V. M.
Kelley, R. J.
Landes, F. W.
Levin, B.



Lewis, D. E.
 McAuley, C. R.
 Magee, E. M.
 Mathis, F. L.
 Mooney, J. H.
 Pappas, S. M.
 Pierce, V. G.

Lewis, N.
 McConnell, L. M.
 Mangels, D. E.
 Meade, J. L.
 Moore, B. J.
 Parman, V. E.
 Price, D.

Liebman, S. B.
 McCown, E.
 Mansell, M.
 Meadows, O. F.
 Moore, M. C.
 Parsons, J. R.
 Propst, G. K.

Lindmark, J. L.
 McCoy, B. D.
 Marino, M. F.
 Miller, G. M.
 Morrison, B. M.
 Peltzman, J.
 Rau, B. M.

Lindsey, S. M.
 McGowan, P.
 Marks, J. R.
 Miller, M. M.
 Mosby, O.
 Peterson, L., Jr.
 Reid, C. W.

Long, R. F.
 McIntyre, P. E.
 Massey, D. L.
 Miskimen, V. M.
 Neighbor, J. B.
 Phillips, K. A.
 Rolsky, A. R.

Louis, B. A.
 McNeal, R. W.
 Mathews, B. A.
 Moller, Z.
 Nuckles, O. V.
 Pierce, M. E.
 Ryon, P. M.



Sample, M. V.
Schlorff, V. M.
Sehrest, C. H.
Smallwood, E.
Smith, R. E.
Stein, J. E.
Stowell, M. H.

Sandy, L. E.
Schlotzhauer, N.
Seigle, E. M.
Smith, A.
Spencer, A. E.
Stewart, L.
Stump, R.

Sanell, G. A.
Schmall, R.
Sexton, N. W.
Smith, A. E.
Staley, W. G.
Stiles, F. T.
Sturgess, L.

Sankey, G.
Schmidt, M. V.
Shaw, I. M.
Smith, B. J.
Steel, J. A.
Stinson, J. M.
Summers, J.

Sapp, M. E.
Schooley, E.
Shields, G. A.
Smith, D. E.
Steele, A. M.
Stitt, D. M.
Sweeney, G. E.

Sarazan, R. L.
Scott, I. G.
Shier, B.
Smith, M. A.
Steele, H. I.
Stonestreet, V. R.
Talbot, M.

Schlickleman, J.
Seaman, M. J.
Showalter, B. A.
Smith, R. D.
Stein, B. J.
Stout, H. R.
Testorff, N.

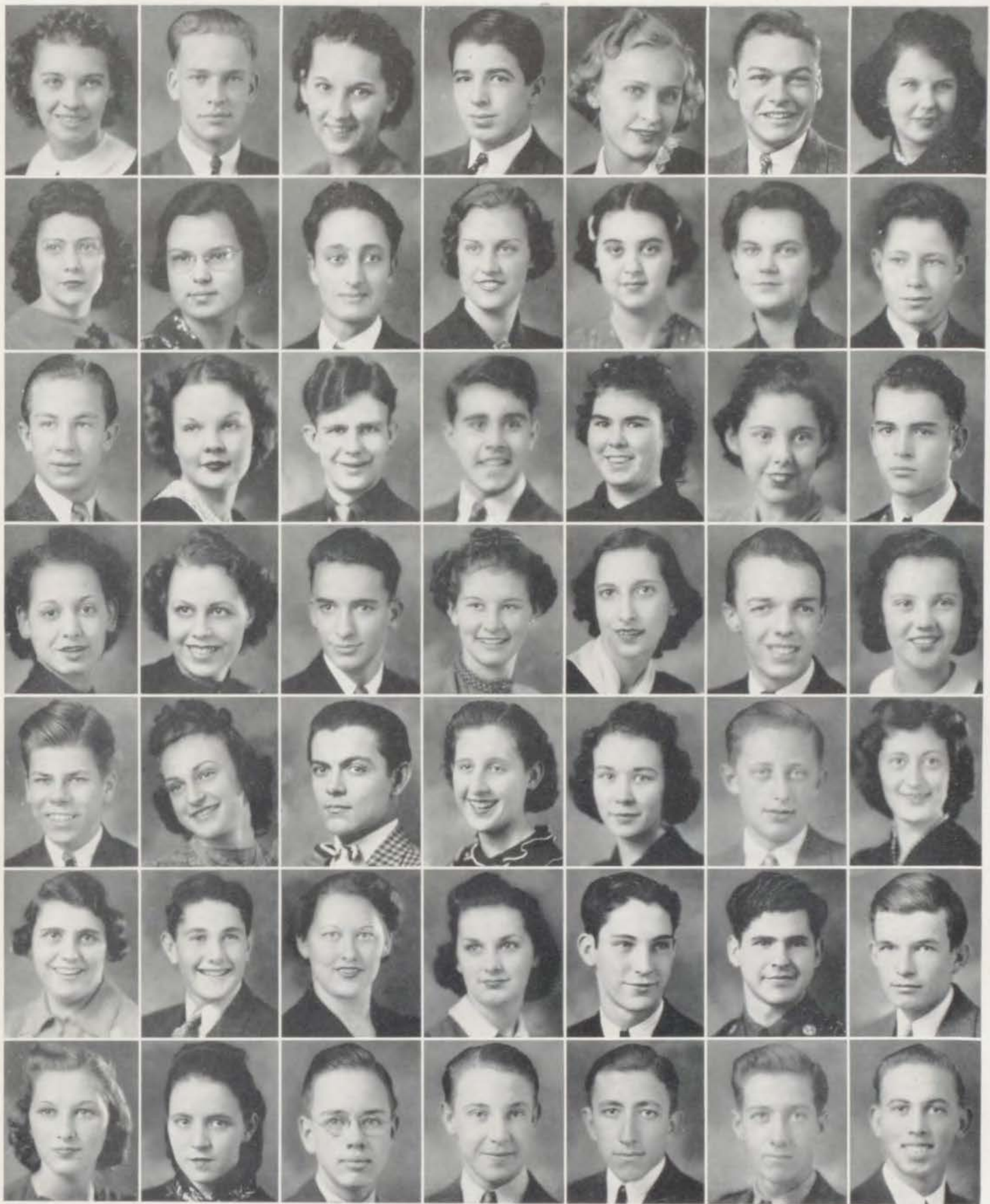

Thomas, M.
Unruhe, M. L.
Walters, M. S.
Whinery, L.
Witt, E.
Bernard, W.
Coffey, V.

Timberlake, J. D.
Vader, H. E.
Ward, K. F.
Whipple, D. M.
Wolf, F. F.
Blass, L. M.
Cowser, V.

Todd, D. M.
Vagnino, P. F.
Watkins, J. C.
White, E.
Wood, A. B.
Botkin, M. N.
Culbertson, J. L.

Trantham, F. M.
Vermillion, C.
Webster, G. S.
Wild, E.
Yarnell, L. M.
Braun, B. L.
Damico, B. L.

Trautwein, W. A.
Vince, N. J.
Webster, M. L.
Wilkinson, M.
Zimmer, V. L.
Case, W. R.
Darrah, H. A.

Trump, C. A.
Waggoner, M. A.
Wells, B. J.
Wilson, J. K.
Barber, W. S.
Chernoff, G.
Davenport, B. D.

Ulsh, H. A.
Wallace, H. R.
Wettengel, K. E.
Wilson, J. A.
Belzer, F. M.
Clouse, J.
Davis, W. H.

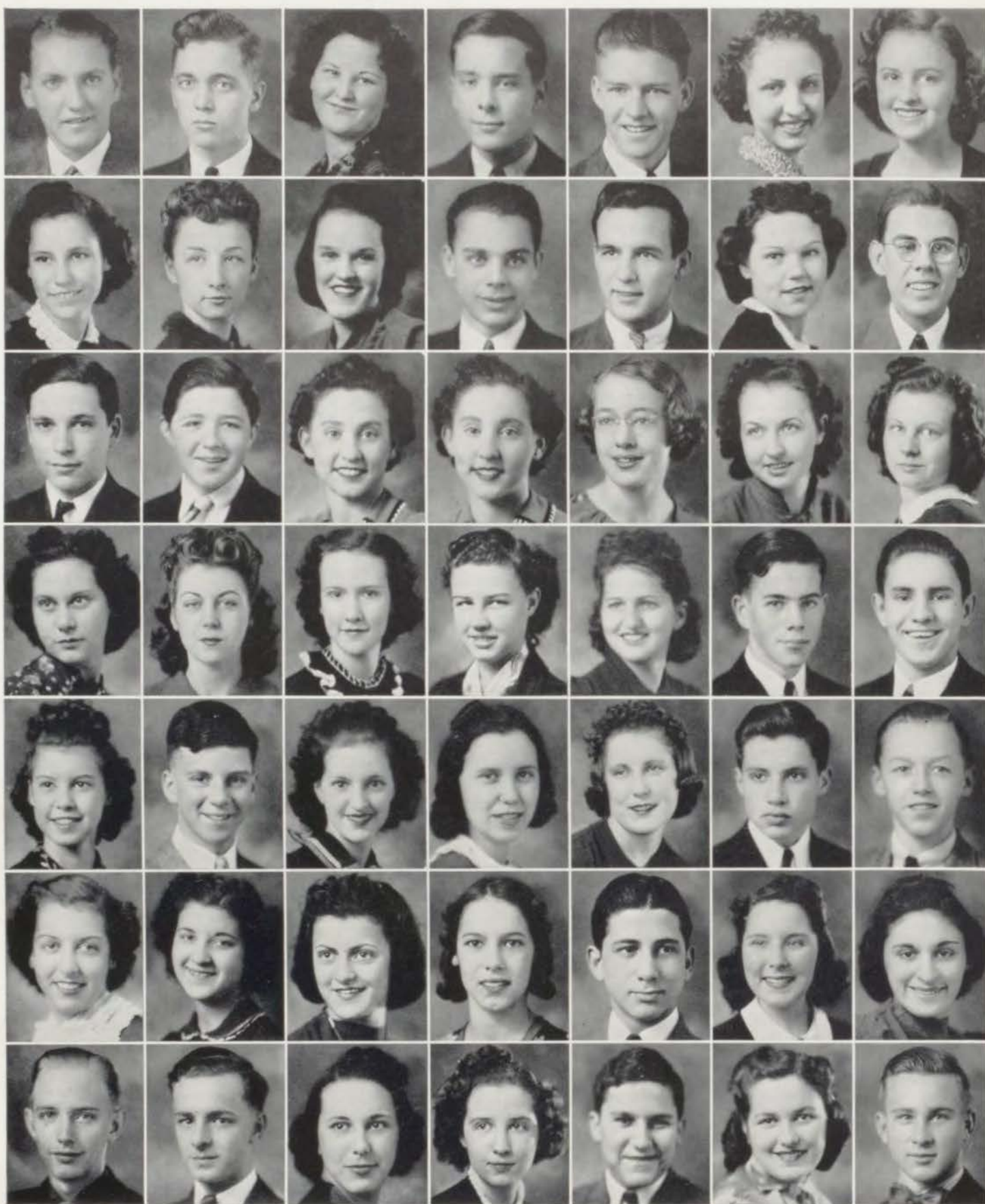

Dillon, C., Jr.
Hill, B. J.
Katz, S. M.
Levine, B.
Manley, B. L.
Noland, H. A.
Pickerill, E. W., Jr.

Doty, C. K.
Hill, D.
Kircher, J. G.
Liston, B. J.
Marks, J. R.
Overly, M.
Pope, D.

Dowell, G.
Houtz, G.
Klugman, M.
Logsdon, W. L.
Meier, G. A.
Pappas, S. M.
Poteet, E. J.

Egelston, R. C.
Hutton, L. D.
Klugman, S.
Lovell, K. E.
Michener, N. L.
Partin, C.
Powell, J.

Eierman, J. D.
Jackson, L., Jr.
Kohrs, R. E.
Luke, Z.
Miller, M. V.
Pasternak, S.
Price, C. W.

Hethcoatt, M. I.
Johnson, B. C.
Lancaster, J.
Lynch, L. F.
Neal, R.
Payne, B. J.
Quinlan, E. P.

Higgins, V.
Jordan, B. T.
Lawing, M.
Lyytinen, R. M.
Nixon, J. S., Jr.
Peck, M.
Rafiner, E.



Sparks, V. L.
 Thomas, F. L.
 Wills, M. M.
 Brier, J.
 Fulkerson, E. H.
 Long, W.
 Rotman, D. T.

Stacer, M. R.
 Utter, N. L.
 Winer, H. E.
 Brown, L.
 Glass, B.
 Lovell, E. F.
 Rowe, B.

Stone, I. C.
 Ward, T. J.
 Winfrey, H. G.
 Browning, E. J.
 Green, W.
 Magee, M.
 Sievers, B.

Sublette, B. S.
 Warshasky, S.
 Woodrome, H. L.
 Buerger, D.
 Goggin, G.
 Muder, P. B.
 Smith, B.

Sweeney, M. K.
 Weaver, V.
 Woods, T. E.
 Corrigan, B. A.
 Harper, D.
 Papas, D.
 Trinkle, V.

Sweet, P.
 Westerman, W. L.
 Bade, M.
 Davidson, T. H.
 King, K.
 Ray, P. J.
 Weaver, B.

Thoes, B. L.
 White, C. E.
 Botkin, C.
 Finley, S.
 Koury, S.
 Robertson, R.
 Yates, H.

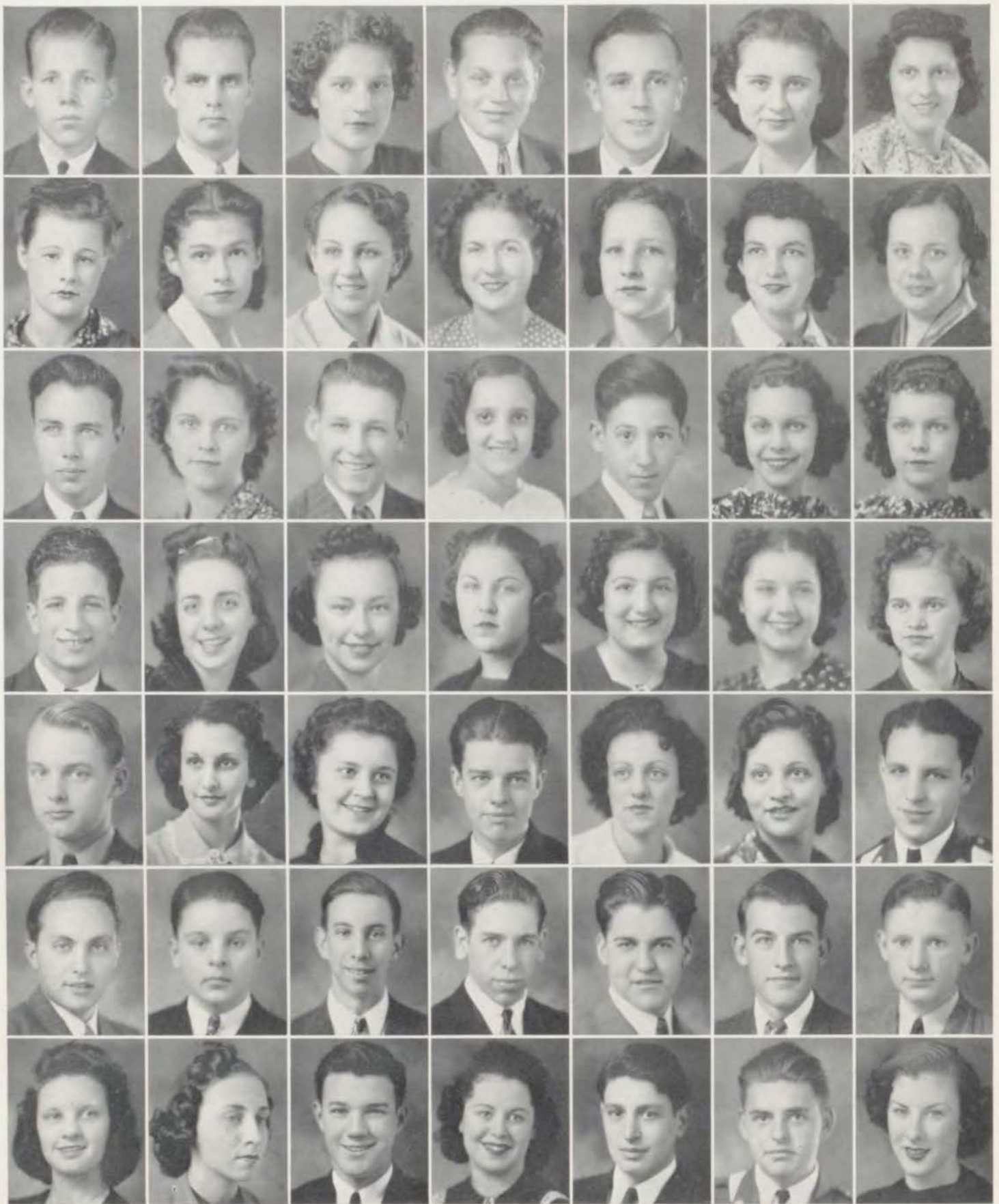

Adams, G. A.
Bolton, M.
Curran, P. E.
Eisenberg, I.
Fredman, J. J.
Gordon, R. L.
Haggard, M. A.

Ballentine, J. M.
Brookshire, D. M.
Deffenbaugh, S. K.
English, H. B.
Fulks, V.
Graham, G. B.
Hall, A. I.

Barde, M. J.
Burns, F. A.
Daming, W. E.
Flint, H. J.
Galpin, M. E.
Gray, R. N.
Hanley, W. C.

Baru, S. A.
Campmier, H. A.
Drago, S.
Flugrad, D. M.
Garrison, J. W.
Grigsby, R. I.
Harris, F. L.

Beasley, E.
Champe, I. R.
Eades, R. V.
Fox, R. L.
Gaston, S. L.
Green, G.
Hart, C.

Berglund, T. M.
Clouse, R.
Echenroed, V. A.
Fraser, E.
Gildea, C. R.
Grimes, F. J.
Harvey, O.

Bishop, M.
Corbin, M. A.
Eckenroed, V. M.
Frazier, L. F.
Glick, R. L.
Guinn, D. L.
Huggins, D. A.



Ingalls, H. R.
Knox, J. A.
Mackie, R. H.
Nau, H.
Remington, M.
Robbins, E. C.
Samples, M. I.

Jones, O. L.
Konomos, M. C.
Maxfield, G. G.
Newell, J. W.
Renick, G.
Roth, B. J.
Schreiber, C.

Keen, H. C.
Leech, D. J.
Meyer, L. J.
Peterson, D. M.
Richards, J. E.
Rowland, N. S.
Shafer, K.

Kella, R. A.
Lerner, M.
Moran, D. J.
Pickrell, B. H.
Rittmaster, F.
Russell, D. A.
Sharp, F.

Keller, P. D.
Mitchell, M. L.
Moulthrop, L. H.
Pursley, J.
Roach, K. L.
Russell, J. J.
Sigler, A. L.

Kelly, M. M.
McNeil, D. M.
Mussato, A.
Reed, D. E.
Rogers, H. W.
Rutherford, J.
Smith, T. L.

Kiniry, J. J.
McPherson, M. G.
Nash, F. M.
Reeder, J. H.
Roman, M. E.
Samples, B. L.
Smithey, K. L.



Richard Williams, *President*
 Kathryn Chatman, *Vice-President*
 Glenna Shanabarger, *Secretary-Treas.*

mid-year class of 1939

The sixty-five members of the Mid-Year graduating class chose Richard Williams, president; Kathryn Chatman, vice-president; and Glenna Shanabarger, secretary-treasurer at the time of their organization in the early fall.

The following numbers made up the commencement program, which was given in the auditorium of the school at eight o'clock on Thursday evening, February second:

PROGRAM

March—"Knights of the King" *Ketelby*
 Central Orchestra

Invocation Mr. G. R. Watson

Double Mixed Quartet —

a. "Londonderry Air" Irish Folk Tune

b. "My Johnnie Was a Shoemaker"
 English Folk Tune

Ruth Duncan, Helen Avery, Elizabeth Egy,
 Vivian Ritchey, Dick Snow, William Myers,
 Eugene Ellerman, Harry Partnoy.

Accompanist, Aula Jane Hughes

Vice-President's Address . . . Kathryn Chatman

Duet—"Serenade" *Till*

Florence Lerch Flute

Imogene Huber Clarinet

Bettyjune Moore Piano

President's Address Richard Williams

Presentation of Diplomas . . . Mr. Otto F. Dubach

"To Central" Class and Audience

Members of the Mid-Year graduating class held their annual banquet, January 19, in the home economics department assisted by: Mr. and Mrs. Otto Dubach; Mr. and Mrs. C. O. Williams and daughter, Elizabeth Hunt; Mr. and Mrs. J. L. Laughlin; Miss Marguerite Kellerstrass; Miss Mildred Abel; and Miss Mary R. Grubbs. Richard Williams, Mid-Year class president, acted as toastmaster.

Among those who made important contributions to the success of the banquet were: Miss Inez Dahl, who planned the banquet; Miss Neva Wing, home economics teacher and her senior home-making students; Mr. A. E. Harley and his printing classes; Mr. J. M. Lukens and his classes in woodwork; Miss Rebecca Tomlin, who trained the student speakers; Albert Jacobs, art student in Miss Coah Henry's department, who designed the programs; Mr. J. I. Hayes and his students in drafting; and Lloyd Goforth, who accompanied on the piano.



Arnold, R. M.
 Ferguson, E. A.
 Gottlieb, S.
 Iles, F. A.
 Manz, B. S.
 Schmitz, B. L.
 Whitehead, S. H.

Bartlett, H. D.
 Foster, E.
 Hawk, M. A.
 Kincaid, E. L.
 Mehlstraub, B. A.
 Shanabarger, G. L.
 Williams, R. E., III

Chatman, K.
 Frank, D. M.
 Hinds, G. C.
 Klemm, E.
 Musser, M. M.
 Skinner, C.
 Withrow, C. G.

Clarke, J.
 Garrison, R. L.
 Hirschberg, M. E.
 Koob, E. E.
 Myerowitz, S.
 Stover, E. B.

Close, J. T.
 Glavas, G.
 Hoffman, D. D.
 Levin, R.
 Neeley, G. M.
 Sullivan, M. T.

Epps, T. I.
 Goforth, L. M.
 Holzapfel,
 Lorton, R.
 Oliver, J.
 Tull, R. L.

Epstein, M.
 Gossey, M.
 Hutzel, C. M.
 Lowman, W. H.
 Partnoy, H.
 Weiss, E. A.

senior activities

- ABER, FRANCES
Chorus; Variety Nite, '36.
- ADAMS, GEORGE ALVIN
Central Franklin Club.
- ADDINGTON, IRENE
Girl Reserves; Student Council
Alt.; Variety Nite, '36; Soccer;
Volley Ball.
- ADELMAN, JACK
Engineers' Club.
- ADELMAN, SHIRLEY
Zoology Club.
- ALEXANDER, HARRY, Jr.
ALEXANDER, THEODORE
Chorus.
- ALEXANDER, TOM
Central Franklin Club; Debate
Team, '38; French Club; Galileo
Sci. Club; Engineers' Club; Boys'
Hi.
- ALTIERI, EUGENE
Band; French Club; Trouvere
Club; Boys' Hi; Centralian Dis-
play, '39; Art Club.
- ANDERSON, JOHN HILMER
French Club; Trouvere Club;
Band; Boys' Hi; Jubilee, '39.
- ANDREW, BILL
Orchestra; Boys' Hi.
- APPLEYARD, JESSIE MARIE
Variety Nite, '36; Social Sci.
Soc.
- ARMSBY, CAROLEE
Thalian Lit. Soc.; Officer,
Home Room; Rep. Intersociety,
'39.
- ARNOLD, RUTH M.
- ATKINSON, WILFRED
- AUSTIN, ROBERT BERNARD
President, Home Room; Foot-
ball; Basketball; Track.
- AVERY, HELEN FRANCES
Chorus; Variety Nite, '36;
President, Home Room.
- BAGBY, JACK M.
Intramural Basketball Team,
'38; Debate Team, '38; President,
Home Room.
- BALLANTYNE, ROBERT
Band; Jubilee, '38, '39; Social
Sci. Soc.; Boys' Hi; Student
Council.
- BALLENTINE, JIMMY M.
- BARBER, WILLIAM SIDNEY
Social Sci. Soc.
- BARDE, MARTHA JANE
Chorus, '38; Jubilee, '38;
Zoology Club; Galileo Sci. Club.
- BARU, SOL ARTHUR
Football, '37; Psychology Club;
Social Sci. Soc.; Officer, Home
Room.
- BAUMAN, VIRGINIA LEE
Social Sci. Soc.; Zoology Club;
Girl Reserves.
- BEASLEY, EUGENE
Social Sci. Soc.; Zoology Club;
Crack Platoon, '38.
- BEBB, CHARLES E., III
Orchestra; Trouvere Club;
Boys' Hi; Sergeant, R.O.T.C.
- BEELER, ILO MYRL
Hockey Team, '37; Jubilee,
'38; Zoology Club; President,
Home Room; Girl Reserves.
- BELZER, FRANCES MARIAN
Student Council Alt.
- BERGLUND, THELMA MARIE
Fashion Show.
- BERNARD, WANETA
All-Star; Basketball, Hockey,
Baseball; Olympian Club; Offi-
cer, Home Room; Zoology Club.
- BEST, GLENN ARTHUR
- BEWICK, FLORENCE EDNA
Psychology Club; Officer,
Home Room.
- BINGHAM, GEORGE
Chorus; Variety Nite, '36;
Boys' Hi; President, Psychology
Club; Spring Play, '38, '39;
Debate Team; Student Council;
Central Webster Club; Rep.
Intersociety, '39.
- BISHOP, MARJORIE
Zoology Club; Social Sci. Soc.;
Girl Reserves.
- BLOSS, LAMBERT M.
Officer, Central Franklin
Club; Second Team; Zoology
'37; Student Council; Zoology
Club; Vice-President, Home
Room; Fourth Page Editor, Lum-
inary.
- BOGART, ANNABEL
Charity Speaker, '36; Zoology
Club; Fashion Show, '36; Social
Sci. Soc.
- BOLTEN, MARIJEANNE H.
- BOORAS, MAHLIN G.
- BOSTON, VIRGINIA
Zoology Club; Girl Reserves.
- BOTKIN, CHARLES
Co. and Platoon Drill, '37, '38;
Psychology Club; Student Coun-
cil.
- BOTKIN, MARGARET N.
Officer, Society of Lit. and
Hist.; Art Club; Social Sci. Soc.;
Psychology Club; National
Honor Society.
- BOTZ, ROBERT
- BOUGHAN, ALFRED ARCHIE
Social Sci. Soc.; Boys' Hi;
Chorus, '38, '39; Band; Jubilee,
'39; Trouvere Club.
- BOWEN, PEGGY
President, Aristonian Lit. Soc.;
Intersociety Rep.; Zoology Club;
Social Sci. Soc.; Student Coun-
cil; Home Room Reporter;
Chorus, '36, '37.
- BOWERS, VIRGINIA P.
- BOWYER, BRUCE L.
Central Emerson Club; Student
Council; President, Engineers'
Club; Home Room Reporter;
Rep. Intersociety, '39.
- BRAUN, BETTY LEE
Delphian Lit. Soc.; Spring
Play, '36; Student Council; Presi-
dent, Home Room.
- BRIANT, DIXIE DEAN
Girl Reserves.
- BRIER, JAMES
- BRIGHT, FREIDA
Officer, Thalian Lit. Soc.; Stu-
dent Council; Zoology Club;
President, Home Room; Special
Page Editor, Luminary; Cabinet,
Social Sci. Soc.
- BRINK, ELIZABETH
President, Minerva Lit. Soc.;
Senior Co-Editor, Centralian;
"Best Actress"; Lead, "New
Fires," "Headed for Eden";
Lead, P.T.A. Pageant; Christmas
Pageant, '37, '38; Second page
Editor, Luminary; Forum Club;
Officer, Home Room; Senior
Day committee; Bronze Medal
Declamation, '39; National
Honor Society.
- BRINTON, CARROLL
- BROOKSHIER, DORIS MAE
Olympian Club; Giant Volley
Ball; Baseball.
- BROWN, LOIS LOUISE
Officer, Thalian Lit. Soc.;
Zoology Club; Forum Club;
Girl Reserves; Co-Literary Edi-
tor, Centralian; Officer, Home
Room; Girls Sports Editor, Lum-
inary; Rep. Intersociety, '39;
40-Word Typing Pin; Debate
Team, '39.
- BROWN, MARY LOUISE
Zoology Club; Sophomore
Hockey; Volley Ball; Baseball;
Student Council; Officer, Home
Room; Girl Reserves; 40 and
50-Word Typing Pin.
- BROWNING, EMMA JANE
Officer, Minerva Lit. Soc.;
Giant Volley Ball; Baseball; All-
Star, Hockey, Basketball; Swim-
ming Manager; Variety Nite,
'36; Cabinet, Student Council;
President, Olympian Club; Offi-
cer, Home Room; Girl Reserves;
Officer, Zoology Club; Bronze
Medal, Poem, '39; National
Honor Society.
- BRUTTON, ROBERT KEMPER
- BUERGER, DELBERT EUGENE
- BUNN, HARLAN DAVID
Softball; Wrestling; Student
Council.
- BURNS, FRANCES ALMA
- BUTTS, MILDRED VIRGINIA
Band; Chorus; Jubilee, '39;
Society of Lit. and Hist.; Trou-
vere Club.
- CAMPBELL, DONALD
- CAMPMIER, HELEN OPAL
Zoology Club.
- CARRIER, EDSSEL G.
- CASE, WILLIAM ROBERT
President, Central Franklin
Club; Silver Medal, Formal
Essay, '38; Jubilee, '38;
"Headed for Eden"; Charity
Speaker, '38; President, Student
Council; Junior Officer; Officer,
Forum Club; Business Manager,
- Centralian; President, Home
Room; Luminary; Officer, Boys'
Hi; Non-Commissioned Officer,
R.O.T.C.; Vice-President, Senior
Class; Master Ceremonies,
Jubilee, '39; "Most Active Boy";
Silver Medal, Poem, '39;
National Honor Society.
- CAULK, MARCELLA PEARL
Social Sci. Soc.
- CAVE, JACQUELINE
- CHAMPE, LOIS RAE
- CHEDESTER, NAN LOUISE
Officer, Song Leader, Aris-
tonian Lit. Soc.; Zoology Club;
Art Club; First Page Editor,
Luminary; Officer, Home Room;
Girl Reserves; Student Council
Cabinet; Aide, R.O.T.C. Hop;
Rep. Intersociety, '39; National
Honor Society.
- CHERNOFF, GRANUM
Central Jefferson Club;
Orchestra, '36, '37; Student
Council Alt.; Galileo Science
Club; First Lieutenant, R.O.T.C.;
Circus Company, '37; Silent Pla-
toon, '38; Crack Company, '37,
'38; Officers' Club, '38; Non-
Commissioned Officers' Club,
'37; Kodak Club, '36.
- CHRISTAL, J. C.
Central Emerson Club; Social
Sci. Soc.; Boys' Hi.; Crack Pla-
toon; Crack Company; R.O.T.C.;
Orchestra.
- CHITTENDEN, CAROL
Girl Reserves; Hockey; Giant
Volley Ball; Baseball; Spanish
Club.
- CHRISTIAN, FREDY E. H.
Social Sci. Soc.; Engineers'
Club; Boys' Hi.; Physics Lab.
Assistant, '39; Chemistry Lab.
Assistant, '38, '39; Stage Crew.
- CHURCH, FRANCES LEONA
Society of Lit. and Hist.;
Chorus, '38, '39; Variety Nite,
'36; Student Council Alt.; Offi-
cer, Trouvere Club; Officer,
Home Room; Girl Reserves;
Music Clinic.
- CIPOLLA, LOTTIE LORETTA
Social Sci. Soc.
- CLARK, DONALD BEN
President, Central Jefferson
Club; Gold Medal, Poem, '38;
Charity Speaker, '38; Spanish
Club; Forum Club; Social Sci.
Soc.; Boys' Hi; Debate Team,
'38; Rep. Intersociety, '39; Second
Page Editor, Luminary; National
Honor Society.
- CLARK, MARY ELLEN
Officer, Aristonian Lit. Soc.;
Variety Nite, '36, '38; Spring
Play, '38, '39; Student Council
Cabinet; Literary Co-Editor, Cen-
tralian; Pres., Home Room; Cab-
inet, Girl Reserves; 40-Word
Typing Pin; Charity Speech, '39;
Webster Medal Pinner.

- CLAYTON, LAWRENCE L.
Crack Platoon and Co., '37, '38; Social Sci. Soc.
- CLOUSE, JAMES ALFRED
Crack Squad, '37, '38; First Lieutenant, R.O.T.C.; Central Emerson Club; Jubilee; Variety Nite; Crack Platoon, '37, '38; Crack Company, '37, '38, '39.
- CLOUSE, ROSELLEN
Chorus, '36, '37; Variety Nite, '36; Social Sci. Soc.; Zoology Club.
- COFER, EVELYN LOUISE
Officer, Home Room.
- COFFEY, VIRGINIA
Orchestra; Hockey; Volley Ball; Student Council.
- COHN, MARTHA
60-Word Shorthand Award.
- COMSTOCK, HENRY H.
President, Central Franklin Club; Gold Medal, Biography, '38; Cabinet, Student Council National Honor Society.
- CONANT, THEODORE L.
Social Sci. Soc.; Zoology Club; Boys' Hi; Non-Commissioned Officer, R.O.T.C.; Silent Squad Drill; Platoon Sergeant; Crack Company, '38.
- CORBIN, JOSEPH BERNARD
- CORBIN, MARY AGNES
Zoology Club.
- CORP, ADELE KATHRYN
President, Thalian Lit. Soc.; Intersociety Rep.; Rep. Intersociety, '38; Bronze Medal, Biography, '39; Forum Club; Girl Reserves; Zoology Club; Third Page Editor, Luminary; Officer, Home Room; Chorus, '37; Debate Team, '38; National Honor Society.
- COUCH, HAROLD LEE
Student Council; Crack Platoon and Company, '36, '37; Sergeant, R.O.T.C.
- COWSERT, VERLEA
Social Sci. Soc.; Zoology Club.
- CRAGGETT, ALMA EVELYN
Student Council; Girl Reserves.
- CRAGO, GERALDINE
Officer, Thalian Lit. Soc.; Officer, Trouvere Club; Spanish Club; Co-Typist, Centralian; Officer, Home Room; Girl Reserves; 60-Word Shorthand Award; Thalian Pianist, '38, '39; Second Page Editor, Luminary; National Honor Society.
- CREEKMORE, BETTY RHEA
Zoology Club; Head Typist, Luminary; Personnel Editor, Luminary; Co-Typist, Centralian; Student Council; President, Home Room; Variety Nite, '36; "Headed for Eden"; National Honor Society.
- CREWS, VIRGINIA JANE
Baseball; Variety Nite, '36; Social Sci. Soc.; Zoology Club.
- CRUCE, SARAH ELIZABETH
- CULBERTSON, JOSEPH L.
Officer, Central Franklin Club; Boys' Hi.
- CURRAN, PATRICK E.
Officer, Central Franklin Club; Zoology Club; Officer, Social Sci. Soc.; Forum Club; Centralian, Luminary Photographer, '38, '39.
- CURTIS, DOROTHY MARY
Sophomore Hockey; Officer, Home Room; Girl Reserves.
- DAMICO, BILLY LEE
Variety Nite; Drum Major, Band.
- DARRAH, HERBERT ARNOLD
- DARUSMONT, CORA BELLE
President, Home Room.
- DAVENPORT, BILL D.
Sergeant, R.O.T.C.
- DAVID, DOROTHY JEAN
Officer, Delphian Lit. Soc.; Student Council; President, Zoology Club; Officer, Home Room; Cabinet, Girl Reserves; Delphian Medal Pinner; Student Council; Business Manager, Luminary; National Honor Society.
- DAVIDSON, THELMA
- DAVIS, WILLIAM H.
Band, '37; Engineers' Club, '39; Crack Company, '37; Silent Platoon, '38; Sergeant, R.O.T.C.
- DECKER, CHARLES W., Jr.
Central Franklin Club.
- DEFFENBAUGH SARA K.
Hockey; Basketball; Volley Ball; Manager, Hockey, Basketball; Officer, Home Room.
- DEITER, ANN JOYCE
Zoology Club.
- DEMING, WILBUR E.
- DEVEREUX, JACK PATRIC
- DILLON, CHARLES, Jr.
Central Emerson Club; Student Council; Zoology Club; Social Sci. Soc.; President, Home Room; Boys' Hi; Corporal, R.O.T.C.; Jubilee, '39; Crack Platoon, Company, '37, '38.
- DITMARS, BETH
Society of Lit. and Hist.; Cabinet, Student Council; Social Sci. Soc.; Assistant Editor, Centralian; Home Room Reporter; Girl Reserves; Rep. Intersociety, '39; Officer, Home Room; National Honor Society.
- DOBBINS, MARY DARLYNE
Girl Reserves.
- DOTY, CLARK KILGORE
Band, '38; Orchestra; Trouvere Club; Boys' Hi; Corporal, R.O.T.C.
- DOWELL, GENEVIEVE
Volley Ball, '36, '37; Zoology Club; Officer, Home Room; Girl Reserves.
- DOZIER, WILLIAM D.
Social Sci. Soc.; Zoology Club; Officer, Home Room; Track, '38; Intramural Baseball, Basketball; Second Team Football, '36, '37; Variety Nite, '36.
- DRAGO, SARAH
Hockey, '36; Social Sci. Soc.
- DRYER, WILLIAM F.
Officer, Home Room; Second Lieutenant, R.O.T.C.
- DUGGAN, HELEN K.
- DUGGAN, LORETTA MAE
Volley Ball, '36; Variety Nite, '36; Student Council Alt.; Officer, Home Room; Zoology Club; Girl Reserves.
- DUNBAR, MARY ELLEN
President, Song Leader, Society of Lit. and Hist.; Intersociety Rep., '38; Orchestra; Hockey, '36, '37, '38; Basketball; Baseball; All-Star, Hockey; Swimming Manager; Officer, Olympian Club; Trouvere Club; All-City Orchestra; Championship Volley Ball, '38; Debate Team; Girls' Sports Editor, Luminary; Rep. Intersociety, '39; National Honor Society.
- DUNCAN, RUTH ELIZABETH
President, Pianist, Society of Lit. and Hist.; Chorus; Variety Nite, '36; Student Council; President, Trouvere Club; Officer, Home Room; Student Director of Chorus; Excellent Rating, Inter-High Contest, '37; Music Clinic, '37; Jubilee, '38, '39; "Best Girl Musician"; National Honor Society.
- DURHAM, KENNETH E.
Officer, Central Franklin Club; Band, '37, '38, '39; Boys' Hi; Social Sci. Soc.; Officer, Engineers' Club; Officer, Trouvere Club; Jubilee, '39; Rep. Intersociety, '39.
- DWYER, MILDRED K.
Zoology Club.
- DYER, JAMES C.
- EADES, ROBERT V.
Social Sci. Soc.; Zoology Club; Engineers' Club.
- ECKENROED, VIRGINIA A.
"Growing Pains"; Zoology Club; Psychology Club; Sociology Club.
- ECKENROED, VIVIAN M.
Zoology Club; Art Club; Variety Nite, '36; Jubilee, '38; Social Sci. Soc.
- EDSALL, RAY WINNIS
Central Franklin Club; Psychology Club; Boys' Hi; Crack Company, '37.
- EGELSTON, RICHARD C.
Central Webster Club; Boys' Hi.
- EHRKE, JOHN F.
Tennis; Student Council Rep.; Zoology Club; Officer, Home Room.
- EIERMAN, JAMES DUDLEY
Student Council; Boys' Hi; Band; Intramural Football, Basketball.
- EISENBERG, LEO
- ELIAS, DAVID J.
Officer, Central Webster Club; Second Team Football, '37; First Team, Football, '38; Track, '38, '39; Zoology Club; National Honor Society.
- ELLERMAN, CLEETIS E.
Chorus; Variety Nite, '36; Student Council; Social Sci. Soc.
- ELLIOT, HELEN
Chorus, Band, '38, '39; Student Council.
- ELLIOTT, BETTY WILFNE
Aristonian Lit. Soc.; Variety Nite, '36, '37, '38; Student Council.
- ELLIS, EVELYN JUNE
Girls' Hi.
- ELLIS, JACK M.
Orchestra; Trouvere Club.
- ELLIS, JUANITA
Girl Reserves; Botany Club; Student Council Alternate.
- ELLSWORTH, IRENE
German Club; Social Sci. Soc.
- ELLSWORTH, T. CLARIDGE
German Club; Psychology Club; Engineers' Club; Crack Company, '37; Crack Platoon, '38; Silent Platoon, '38.
- ENGLISH, HELEN BARBARA
President, Aristonian Lit. Soc.; Officer, Student Council; Junior Aide; Zoology Club; French Club; Officer, Girl Reserves; "Most Popular Girl"; Treasurer, Senior Class; Queen, R.O.T.C. Hop; National Honor Society.
- ENTIN, CELIA
Student Council Alternate; Zoology Club; Reporter, Home Room; Spring Play, '39.
- FAIRCHILD, GLENNA MARIE
- FERGUSON, GEORGE W.
Photographer, '37, '38; Luminary Staff; Photographer, '37, '38, Centralian Staff; Central Franklin Club.
- FERGUSON, VIRGINIA MAY
Student Council Representative.
- FESLER, WALLACE
- FILKIL, VIRGLE
- FINLAY, SHERWIN WILLIAM
Trouvere Club.
- FINNELL, DE AUN
Aristonian Lit. Soc.; Student Council; French Club; President, Home Room; Girl Reserves; Rep. Intersociety, '39.
- FLING, WALTER GILBERT
- FLINT, HELEN JANE
- FLUGRAD, DOROTHY MAE
Chorus, '37, '38.
- FORD, ROBERT WHITTIER
Central Jefferson Club; Chorus, '36; Band, '37; Zoology Club.
- FORTUNE, BETTY JANE
Home Room Reporter; Officer, Home Room; Girls' Hi.
- FOX, ROBERTA LOUISE
Stage Crew; Trouvere Club; Zoology Club; Girls' Hi.
- FRASER, ELLEN
Chorus, '38, '39; Stage Crew; Trouvere Club; Officer, Home Room.
- FRAZIER, LE RITA FRANCES
Society of Lit. and Hist.; French Club; Officer, Home Room; Fashion Show, '36.
- FRAZIER, ROBERT L.
- FREDMAN, JAMES JUDSON
Officer, Central Emerson Club; Boys' Hi.; Lieutenant, R.O.T.C.; Gold Medal, Extemporaneous Speaking, '39.
- FRETZ, MAXINE E.
Officer, Home Room.

FRIEDSON, ANNICE RUTH
Hockey, '37, '38, '39; Baseball, '37, '38; Basketball, '38; Giant Volley Ball, '36, '37, '38; Manager, Intramural Sports; Officer, Olympian Club; All-Star Hockey, '39; Play Day Teams.

FULKERSON, ENNIS H.

FULKS, VIRGINIA LEE
Psychology Club.

GABA, FANNIE
Officer, Delphian Lit. Soc.; Forum Club; Fourth Page Editor, Luminary.

GALLER, CARL
Central Jefferson Club; Tennis, '37, '38; Debate Team, '38; Forum Club; Galileo Sci. Club; Engineers' Club; Home Room Reporter; National Honor Society.

GALPIN, MARY EVELYN
Student Council Rep.

GAMBLE, MAXINE ELAINE
Student Council; President, Home Room.

GARDNER, NADINE MARIE
Chorus, '36, '37; Trouvere Club.

GARRISON, JAMES W.

GARZEE, GEORGIE LEE
Psychology Club.

GASTON, SHIRLEY LUCILE

GEORGALAS, HELEN
Zoology Club.

GIANACULIAS, PAUL

GILBERT, SARAH DOROTHY
Orchestra; Chorus.

GILDEA, CONSTANCE ROSE
Zoology Club.

GLASS, BERNADINE

GLASSCOCK, FRANCES LEE
Officer, Aristonian Lit. Soc.; Christmas Play, '37; Student Council; Officer, Home Room; Psychology Club.

GLAU, VIRGINIA M.

GLICK, RANDALL L. (BILL)
Central Franklin Club; Band, '37, '38, '39; Engineers' Club; Boys' Hi.

GORDON, RUBIN L.
First Team Football, '37; Second Team Football, '36; Runner-up State Wrestling Meet, '36; Captain Wrestling Team, '39.

GOTTLIEB, JUDITH
German Club.

GRAHAM, GRAYDON BERYL
Central Webster Club; Student Council; Boys' Hi.

GRAHAM, HELEN LOUISE
Variety Nite, '37; Jubilee, '38; Zoology Club; Officer, Home Room.

GRAY, RICHARD NEWTON
Officer, Central Franklin Club; Boys' Hi; Variety Nite, '36; Student Council; Debate Team, '39.

GREEN, GEORGE K., Jr.
Officer, Central Emerson Club; Trouvere Club; Social Sci.

Soc.; Officer, Home Room; Orchestra; Student Council; Rep. Intersociety, '38, '39.

GREEN, LEWIS WESLEY

GRIGSBY, RALPH IVEN

GRIMES, FRANCIS JOHN
Aviation Club; Corporal, '37; Platoon Sergeant, '38; Crack Platoon, '38; R.O.T.C.

GUINN, DAVID LEE

HAGGARD, MARJORIE A.
President, Home Room; Girls' Hi.

HALL, ALICE IRENE
Delphian Lit. Soc.; President, Olympian Club; Art Club; Girls' Sports Editor, Centralian; Hockey, '36, '37, '38; Basketball, '37, '38; Baseball, '37, '38, '39; Volley Ball, '37, '38, '39; Athletic Shield.

HALL, CHARLES LEE
Chorus, '36; Boys' Hi; Captain, Rifle Team, '37, '38; Crack Company; Silent Platoon; R.O.T.C.

HALL, ELIZABETH ANN
President, Minerva Lit. Soc.; President, Art Club; Student Council Alt.; Officer, Home Room; President, Girls' Hi.

HALL, WILLIAM D.
President, Central Webster Club; Rep. Intersociety, '38, '39; Assistant Managing Editor, First Page Editor, Luminary; Officer, Boys' Hi; Tennis Team; National Honor Society.

HANCOCK, JAMES P.
Engineers' Club; Zoology Club; Student Council; Officer, Home Room; Boys' Hi; Crack Company, '36; R.O.T.C.; Central Emerson Club; Psychology Club.

HANLEY, WILLIAM C. P., Jr.
President, Central Franklin Club; Intersociety Rep.; Rep. Intersociety, '39; Gold Medal, Oration, '39; President, Social Sci. Soc.; First Page Editor, Editor Sports Column, Luminary; President, Student Council; Cabinet, Boys' Hi; Boxing Champion, '37; "Headed for Eden"; Charity Speaker, '35; President, Freshman, Junior and Senior Classes; Feature Editor, Centralian; Debate Team, '38; "Most Popular Boy"; Commercial Announcer, Jubilee, '39; National Honor Society.

HANSELL, GEORGE W.
Social Sci. Soc.; "Growing Pains."

HARPER, DONALD E.
Orchestra, '36; Engineers' Club; German Club; Central Franklin Club.

This is the mob (bottom) that slaps its slugs down on the steam table which is ignored by more of the mob (second) that buys the candy from "Pop" Gunter, (third) who runs the kitchen (top) where they cook the food to feed the hungry Centralites.



- HARRIS, FELICIA LIBBY
Variety Nite, '36; Student Council; Officer, Home Room; Zoology Club; Sophomore Cheerleader.
- HARRISON, GEORGE
HARRISON, JOHN
- HARSH, CAROL
Chorus, '36; Band, '36, '37, '38; Orchestra, '36, '37, '38; Variety Nite, '36; "Growing Pains"; Zoology Club; Trouvere Club; Home Room Reporter; Boys' Hi.
- HART, CHARLES
Social Sci. Soc.
- HARTE, AGNES MARIE
Orchestra; Zoology Club; President, Home Room.
- HARVEY, OTTO
Band; Orchestra, '38.
- HARTSELL, DONALD, Jr.
HAWKINS, PEARL JEAN
Basketball Team.
- HAYDEN, PEARL MARIE
Variety Nite, '36; Zoology Club; Officer, Home Room.
- HAYES, TERRY JAMES
- HEATH, ROY JAMES
Student Council Alt.; Home Room Reporter; Boys' Hi.
- HELLMAN, BENJAMIN
President, Central Jefferson Club; Forum Club; Galileo Sci. Club; Debate Team, '39; Rep. Intersociety, '39.
- HENDERSON, CORNELIUS A.
Central Franklin Club; President Botany Club; Boys' Hi; Officer, Home Room; Zoology Club; National Honor Society.
- HENDRON, DORIS W.
Orchestra, '37, '38, '39; Baseball; Hockey, Basketball; Baseball Manager; Variety Nite, '36; Student Council Alt.; Officer, Home Room.
- HERBST, CHARLES
- HETHCOATT, MARY I.
Zoology Club.
- HICKS, BELVA.
- HIGGINS, VIRGINIA
Chorus, '36; Orchestra, '37, '38, '39; President Trouvere Club; Girls' Hi; "Headed for Eden."
- HILL, BARKER WYNNE
Student Council; Galileo Sci. Club; President, Home Room.
- HILL, BETTY JANE
President, Thalian Lit. Soc.; Rep. Intersociety, '38; Forum Club; Zoology Club; Student Council; President, Home Room; Variety Nite, '36; "Headed for Eden"; Special Page Personnel Editor, Luminary; Girls' Hi; Christmas Play, '37; Rep. Intersociety, '39; National Honor Society.
- HILL, DORIS
President, Minerva Lit. Soc.; Bronze Medal, Essay; Gold Medal, Informal Essay; French Club; Cabinet Social Sci. Soc.; Art Club; Art Editor, Luminary; Co-Editor-in-Chief, Centralian; Student Council Cabinet; President, Home Room; Giftorian, Senior Class; "Best Girl Student"; Jubilee Committee; Girl Reserves; Rep. Intersociety, '39; Centralian Display; Forum Club; National Honor Society.
- HILL, MADAE LEE
- HOLLAND, ANITA LOIS
- HOOPER, STANLEY M.
Officer, Central Emerson Club; Chorus, '37; Orchestra; Student Council; Social Sci. Soc.; Photographer, Luminary.
- HOOVER, LULA MAY
Band, '37, '38, '39; Basketball, '37, '38; Volleyball, '38; Baseball, '37, '38; Hockey, '37; Student Council Alt.; Zoology Club; Olympian Club; Home Room Reporter.
- HORAK, ROBERT JOSEPH
Officer, Central Jefferson Club; President, Galileo Sci. Club; President, Home Room; Officer, Engineers' Club; Assistant Sales Manager.
- HORNBECK, EARL PATRICK
Track; Home Room Reporter.
- HORNBECK, MARY LOUISE
Society of Lit. and Hist.; Zoology Club; Social Sci. Soc.
- HOUTZ, GLORIA
Officer, Society Lit. and Hist.; Psychology Club; Botany Club; Christmas Pageant, '36; Officer, Home Room, '37; Rep. Intersociety, '38, '39; Advertising Manager, Luminary; Girl Reserves; Social Sci. Soc.
- HOWE, ROBERT
- HUBER, IMOGENE
Band, '36, '37, '38; Trouvere Club.
- HUFFMAN, MILDRED V.
Orchestra, '36; Social Sci. Soc.
- HUGGINS, DORIS ARLENE
Chorus, '37, '38, '39; Variety Nite, '36; Trouvere Club; Student Council Alt.; "Headed for Eden."
- HUGHES, AULA JANE
Minerva Lit. Soc.; Chorus, '39; Orchestra, '37, '38; Variety Nite, '36; Student Council Alt.; Trouvere Club; Girl Reserves.
- HUGHES, MARY
- HUGHES, ROBERT DONALD
Officer, Home Room; Engineers' Club.
- HUGHES, WALLACE
Chorus, '37, '38, '39.
- HULLAND, JEANNE
Officer, Thalian Lit. Soc.; Student Council; Social Sci. Soc.; National Honor Society.
- HUTCHIN, MAXINE ELAINE
Student Council Alt.; German Club; Girl Reserves; National Honor Society.
- HUTTON, JAMES GARDNER
Central Jefferson Club; President American Hist. Class; Spanish Club, '38; First Lieutenant; Circus Platoon; R.O.T.C. Non-Commissioned Officers' Club '38; Boys' Hi; Officer, Home Room; Variety Nite Committee; Forum Club; Rep. Intersociety, '39.
- HUTTON, LAWRENCE D.
Track; President, Home Room.
- HYDE, ERNEST
- INGALLS, HELEN ROSE
Officer, Home Room; Girl Reserves.
- INGELS, RUTH MARJORY
Zoology Club.
- INMAN, JACK
- INMAN, WANDA
Officer, Society of Lit. and Hist.; Volley Ball; Hockey; Zoology Club.
- IRONSMITH, HARRY M.
Central Emerson Club; Boys' Hi.
- JACKSON, LEONARD, Jr.
Officer, Central Webster Club; First Team Football, '37, '38; Track; Boys' Cabinet, Student Council; Second Team Football, '36; Silver Medal, Formal Essay, '39; National Honor Society.
- JARRARD, HAROLD LEWIS
- JARRARD, MARYBELLE
- JOHNSON, BETTY CATHRYN
Officer, Thalian Lit. Soc.; Zoology Club; Social Sci. Soc.
- JOHNSON, CARL RICHARD
Variety Nite, '36; Zoology Club; Sergeant, R.O.T.C.
- JOHNSON, ROBERT VERNON
- JONES, OSCAR LESLEY
- JONES, VIVIAN MARIE
Delphian Lit. Soc.; Social Sci. Soc.; Rep. Intersociety, '39; National Honor Society.
- JORDAN, BILL TAYLOR
Officer, Central Webster Club; Variety Nite, '36; Student Council; Social Sci. Soc.; Engineers' Club; Officer, Home Room; Boys' Hi.
- JORDAN, CLYDE E.
Variety Nite, '36.
- JOSLIN, ERNEST H. C., Jr.
- KAHRER, WAYNE
Variety Nite, '36.
- KAROS, BETTY MAE
Zoology Club.
- KAROS, IRENE HELEN
- KATZ, SANFORD MILTON
- KAUT, CHARLES
Crack Squad, '37; R.O.T.C.
- KAUT, RICHARD CARL
German Club.
- KEARNY, MARY SUE
Aristonian Lit. Soc.; Officer, French Club; Botany Club; Girls' Hi.
- KEEL, JAMES S.
Chorus; Officer, Home Room; Stage Crew, '37, '38.
- KEEN, HAROLD C.
Student Council; Officer, Home Room; All-Star Softball Team; Zoology Club; Crack Platoon, Company, '37, '38.
- KEETON, WILLIAM DAVID
Psychology Club; Social Sci. Soc.
- KELLA, RUTH AILEEN
Volley Ball; Hockey; Variety Nite, '36; Social Sci. Soc.; Vice-President, Home Room.
- KELLER, PHILIP DALE
- KELLEY, GERALDINE MAE
- KELLEY, RICHARD JOHN
Officer, Home Room.
- KELLY, MAE MAURINE
Zoology Club; Officer, Home Room; Girl Reserves.
- KENNETH, DORIS MAY
Student Council.
- KENNING, ADELE SOPHIA
Officer, Society of Lit. and Hist.
- KING, KATHRYN MARIETTA
Hockey; Girl Reserves.
- KING, LINDSEY
Social Sci. Soc.
- KINIRY, JOHN JAMES
Second Team Football; Captain, R.O.T.C.
- KIRCHER, JAMES GLEN
Band, '38, '39; Jubilee, '38.
- KLUGMAN, MARY
Chorus; Trouvere Club; President, Home Room; Girl Reserves.
- KLUGMAN, SARY
Chorus; Trouvere Club; Officer, Home Room; Girl Reserves.
- KNOX, JOSIE ANN
Officer, Society of Lit. and Hist.; Rep. Intersociety, '38; Chorus, '37, '38, '39; Variety Nite, '36; Student Council Rep.; Trouvere Club.
- KOHR, RUTH ESTELLE
- KONOMOS, MARY C.
Home Room Reporter.
- KORNIS, NORMA ADALINE
Social Sci. Soc.
- KOURY, RICHARD JOSEPH
Zoology Club.
- KOURY, SAM ALBERT
- KRATCHMAN, SOPHIE
Minerva Lit. Soc.; Zoology Club; Social Sci. Soc.; Girl Reserves.
- KRATKY, MARJORIE L.
Variety Nite, '36; Spring Play, '38; Zoology Club; Girl Reserves.
- KRUSE, DOLLY JEANNETTE
Officer, Minerva Lit. Soc.; French Club; Second Page Editor, Luminary; Student Council Alt.; Silver Medal, Informal Essay, '39; National Honor Society.
- LAIRD, MARJORIE LOUISE
- LAKE, MARCELINE J. M.
Variety Nite, '36; Jubilee, '38; Zoology Club; Home Room Reporter.
- LANCASTER, JUANITA
Art Club; Social Sci. Soc.
- LANDES, FRANKLIN W.
Student Council, '38; Social Sci. Soc.; Jubilee, '38.
- LAWING, MARYBELLE
President, Aristonian Lit. Soc.; Officer, Zoology Club; French Club; Officer, Home Room; Officer, Student Council, '37;

- Jubilee, '39; Girl Reserves Cabinet, '38; Gold Medal, Formal Essay, '39; National Honor Society.
- LEE, GERALDINE
- LEECH, DOREATHA JANET
Student Council Alt.
- LERCH, FLORENCE
Band, Orchestra, '36, '37, '38; Student Council; Trouvere Club; French Club.
- LENER, ALVIN
First Team Football; Basketball; Track; Student Council Alt.; Zoology Club; President, Home Room.
- LENER, MEYER
Intramural, Baseball, Football, Basketball; President, Home Room.
- LESLIE, BETTY JEAN
Zoology Club; Officer, Home Room; Botany Club.
- LESTER, HARRY RAYMOND
Track, '38; Student Council; Boys' Hi; Psychology Club.
- LEVICH, HARRIETT J.
Officer, Delphian Lit. Soc.; Rep. Intersociety, '38; Debate Team, '38; Charity Speaker, '37; "Growing Pains"; French Club; Forum Club; Circulation Manager, Luminary; Christmas Pageant, '37; Officer, Zoology Club; Christmas Play, '37; Girl Reserves.
- LEVIN, BERNICE
Zoology Club; Vice-President, Home Room; 40-Word Typing Award.
- LEVINE, ESTHER EDITH
Student Council Alt.; Social Sci. Soc.; Officer, Home Room.
- LEWIS, DELSON E.
President, Central Jefferson Club; Intersociety Rep.; Jubilee, '38; Officer, Student Council; President, Zoology Club; French Club; Forum Club; Managing Editor, Luminary; Senior Co-Editor, Centralian; President, Home Room; Boys' Hi Cabinet; Major, R.O.T.C.; Officer, M.I.P.A.; Master of Ceremonies, Consolidated, '38; Sergeant Crack Platoon, '38; Crack Company, '38; R.O.T.C. Announcer, Jubilee, '39; "Best Boy Student"; National Honor Society.
- LEWIS, NELLE
Officer, Thalian Lit. Soc.; Zoology Club.
- LIEBMAN, SHIRLEY B.
Zoology Club; Girl Reserves.
- LINDMARK, LOUISE
Society of Lit. and Hist.; Chorus, '37; Variety Nite, '37; Officer, Home Room; Forum Club; Girl Reserves.
- LINDSEY, SHIRLEY M.
Officer, Minerva Lit. Soc.; French Club; Officer, Art Club; Home Room Reporter; Girl Reserves; Third Page Editor, Luminary; Belle Brummel.
- LOGSDON, WILLA LOUISE
Chorus, '37, '38, '39; Variety Nite, '36.
- LONG, RICHARD F.
Central Webster Club; Band; Boys' Hi; Zoology Club; Trouvere Club; President, Am. Hist. Class.
- LONG, WILLIAM HAROLD
Jubilee, '38.
- LOUIS, BEVERLY ANN
Student Council; Social Sci. Soc.
- LOVELL, ELIZABETH FOSTER
LOVELL, KATHRYN ELLEN
Officer, Society of Lit. and Hist.; Officer, Olympian Club; Hockey, '36, '37, '38; Basketball, '36, '37; Baseball, '37; Intramural Sports Manager; Pep Club, '36.
- LUKE, ZELDA
Song Leader, Delphian Lit. Soc.; Rep. Intersociety, '38; Editor, Home Room Notes, Luminary; "Headed for Eden"; Student Talent Assembly, '37; Officer, Psychology Club; French Club; City-Wide P.-T. A. Pageant; National Honor Society.
- LYNCH, LEE FREDERICK
Officer, Central Emerson Club; Officer, German Club; Officer, Engineers' Club; Spanish Club; Forum Club; R.O.T.C. Editor and Librarian, Luminary; R.O.T.C. Editor, Centralian; Student Council; Officer, Home Room; Boys' Hi; Officer, Psychology Club; National Honor Society.
- LYYTINEN, RUSSELL M.
Central Franklin Club; Zoology Club; Student Council.
- McAULEY, CHARLES RAY
- McBRIDE, ROBERT E.
- McCALL, BONNIE JUNE
- McCAWLEY, JOHN ROBERT
Intramural Football, '37; Galileo Sci. Club; Anglers' Club; President, Home Room; Boys' Hi; First Sergeant, R.O.T.C.; Central Emerson Club.
- McCONNELL, LOIS M.
Officer, Medal Pinner, Society of Lit. and Hist.; Baseball, '37; Hockey, '37; Spanish Club; Rep. Intersociety, '39.
- McCOWN, EUGENE
President, Home Room; Boys' Hi; Softball Team, '38.
- McCOY, BETTY DEANE
Officer, Thalian Lit. Soc.; Zoology Club; Officer, Home Room; Girl Reserves.
- McGOWAN, PATRICIA
President, Delphian Lit. Soc.; Intersociety Rep.; Rep. Intersociety, '38; Officer Student Council; Officer, Forum Club; President, Art Club; Fourth Page Editor, Luminary; Co-Editor-in-Chief, Centralian; First Place, News Story, M.I.P.A. Contest, '38; "Most Active Girl"; Girl Reserves; Debate Team, '38; Cabinet, Girl Reserves; Script Writer, Jubilee; Centralian Display Staff, '38, '39; Silver Medal Extemp., '39; National Honor Society.
- McINTYRE, PAUL EARL
First Team Football, '37, '38; Second Team Basketball, '36; Rep. Intersociety, '39.
- McLAUGHLIN, JOHN E.
Track, '36; President, Home Room.
- McNEAL, RALPH WALSH
Captain, Football Team, '38; Basketball, '38; Track, '38.
- McNEIL, DEAN MANFORD
Chorus.
- McPHERSON, MARION G.
Social Sci. Soc.
- MACK, EDNA VALOISE
Chorus, '37, '38, '39.
- MACKIE, ROBERT H.
Zoology Club; Social Sci. Soc.; Cheerleader, '36; Boys' Hi; President, Home Room; Stage Crew.
- MAGEE, ELLA MAY
Band, '36; Giant Volley Ball; Zoology Club.
- MAGEE, MARY
- MANFIELD, TOBY
- MANGELS, DOROTHY E.
Jubilee, '38; Girl Reserves.
- MANLEY, BETTY LENORA
Aristonian Lit. Soc.; Variety Nite, '36; Zoology Club; President, Home Room; Girl Reserves.
- MANSELL, MILDRED
Hockey; Volley Ball Captain; Home Room Reporter; Zoology Club.
- MANUEL, BETTY LOUISE
- MARINO, MARIE FRANCES
- MARKS, JACK RICHARD
- MARKS, THOMAS RUSSELL
Captain, R.O.T.C.; President, Central Emerson Club; Rep. Intersociety, '38; Crack Squad, '37, '38; Crack Platoon, '37, '38; Crack Company, '37, '38, '39; Student Council Rep.; Hi-Y; Zoology Club; French Club; Variety Nite; Jubilee; National Honor Society.
- MASSEY, DONALD Le ROY
Corporal, R.O.T.C.
- MATHEWS, BETTY ANN
Student Council Alt.
- MATHIS, FRANCES LOUISE
Chorus; Student Council and Alt.
- MAXFIELD, GWENDOLYN G.
Officer, Minerva Lit. Soc.; Centralian Staff; Third Page Editor, First Page Editor, Luminary; National Honor Society.
- MEADE, JOHN LOUIS
Room.
Central Jefferson Club; Engineers' Club; Band, '36; Variety Nite, '38, '39; Crack Company, '36, '37, '38; Crack Platoon, '37; Circus Company, '37; Silent Platoon, '38; Non-Commissioned Officers' Club, '37, '38; Captain, R.O.T.C.; Gold Legion Medal, '38; Crack Squad, '37; Officers' Club, '37, '38.
- MEADOWS, OCENA F.
Zoology Club.
- MEIER, GERALDINE ALICE
Zoology Club; Psychology Club; Officer, Home Room.
- MEYER, LEONARD J.
Head Press and Make-Up Man, Luminary.
- MICHENER, NATALIE L.
Chorus; Variety Nite, '36; Jubilee, '38; Stage Crew; Trouvere Club; Zoology Club; Girl Reserves.
- MILLER, GLORIA M.
Officer, Olympian Club; Baseball, '36, '37, '38; Volley Ball; Hockey, '37, '38; Basketball, '37, '38; Soccer, '38, '39; Intramural.
- MILLER, MARIE M.
Zoology Club; Art Club; Social Sci. Soc.; Olympian Club; Assistant Art Editor, Centralian; President, Home Room; Hockey, '36, '37, '38; Baseball, '36, '37, '38; Basketball, '36, '37, '38; Volley Ball, '37, '38; Soccer, '37; All-Star Hockey; Variety Nite, '36; Athletic Shield; National Honor Society.
- MILLER, MARTHA VIRGINIA
Student Council; Zoology Club; President, Home Room; Girl Reserves.
- MILLER, VIRGINIA M.
Volley Ball, '36, '38; Baseball, '36; Jubilee, '38; Student Council; Zoology Club; Social Sci. Soc.; Officer, Galileo Sci. Club; Psychology Club; Pep Club; Officer, Home Room; Girl Reserves; Christmas Play, '36.
- MILLET, WILLIAM R.
- MILLS, MARY MARTINA
Student Council; Social Sci. Soc.; Zoology Club; Officer, Home Room.
- MISKIMEN, VERA MAE
Student Council; Social Sci. Soc.; Psychology Club; National Honor Society.
- MITCHELL, MILDRED L.
Officer, Home Room; Pep Club.
- MOLLER, ZOZIA
Delphian Lit. Soc.; Officer, French Club; Officer, German Club.
- MOONEY, JACK HAMILTON
Central Jefferson Club; Chorus, '36, '37; French Club; Trouvere Club; Boys' Hi; Silver Medal, Biography, '39.
- MOORE, BETY JUNE
Chorus, '36, '37, '38; Orchestra, '37, '38, '39; Officer, Trouvere Club; Psychology Club; Officer, Home Room.
- MOORE, MARY CATHERINE
Psychology Club.
- MORAN, DOROTHY JEAN
Hockey, '36, '37; Basketball, '37, '38; All-Star Hockey, Baseball; Hockey Manager; Delphian Lit. Soc.; Student Council; President, Olympian Club; Art Club; Pep Club; Gymnasium Demonstration, '36.
- MORRISON, BEULAH MARIE
Chorus, '37, '38; Variety Nite, '38, '39; Third Place, Activity Ticket Poster Contest, '37.



MOSBY, OLETHA
Band, '36, '37, '38; Hockey, '37, '38; Volley Ball; Basketball; All-Star Baseball, '38; Baseball Manager; Olympian Club; Zoology Club.

MOULTHROP, LYNN H., Jr.
Baseball, '38; Corporal, R.O.T.C.; Crack Platoon and Company, '37, '38; Social Sci. Soc.; Zoology Club; Boys' Hi; Student Council, '36, '39.

MUDER, PATRICK BERNARD

MUSSATO, ALPHONSO
Band, '37, '38, '39.

MYER, RUTH

NASH, FRED MELVIN
Social Sci. Soc.

NAU, HENRY

NEAL, ROBERT
Officer, Central Webster Club; Engineers' Club; Student Council Alt.; Boys' Hi.

NEIGHBOR, JAMES BOYD
Central Webster Club; Boys' Hi.

NEWELL, JAMES WESLEY

NIXON, JAMES S., Jr.
Officer, Home Room.

NOLAND, HULDA ANN
Officer, Aristonian Lit. Soc.; Rep. Intersociety, '38; Chorus; Variety Nite, '36; Forum Club; French Club; Trouvere Club; Home Room Reporter; Girl Reserves; National Honor Society.

NUCKLES, ORALEA VAUGHN
Variety Nite, '36; Jubilee, '38; Officer, Home Room; Girl Reserves.

OLIVER, JESS

ORR, ROSAMOND

OTT, ERWIN ROBERT

OVERLY, MARTHA
Zoology Club; Officer, Home Room; 40-Word Typing Award; Student Council, '39; Girl Reserves.

PAPAS, DONALD STEVE

PAPPAS, SOPHIE MARY
Hockey, '36; Baseball, '36; Volley Ball, '36; Officer, Home Room.

PARKER, BRUCE BELMAR
Band.

PARMAN, VIRGEL EUGENE
President, Central Jefferson Club; Silver Medal, Orator; Officer, Boys' Hi; President, Zoology Club; Forum Club; Third Page Editor, Luminary; President, Home Room; Lead, "Headed for Eden"; Charity Speaker, '37; Christmas Play, '36, '37; Announcer, Jubilee, '39; Student Council, '39; Lead, "New Fires"; Best Centralian Salesman; "Best Boy Actor"; Bronze Medal, Orator, '39; National Honor Society.

PARSONS, JOHN R., Jr.
Central Webster Club; Student Council; Corporal, R.O.T.C.

PARTIN, CHRISTINE
Zoology Club.

PASTERNAK, SAM
Central Emerson Club; Student Council Alt.

PAYNE, BETTY JEAN
Chorus, '37, '38, '39; Volley Ball; Trouvere Club; Officer, Home Room; Girl Reserves; Student Council Assembly, '36; Jubilee, '39.

PEARSON, KATHLEEN E.

PECK, MARIAN
Officer, Home Room.

PELTZMAN, JERRY
Central Jefferson Club; Variety Nite, '36; "Headed for Eden"; Student Council; Zoology Club; Officer, Home Room.

PETERSEN, LEROY, Jr.
Bank; Orchestra; Student Council; Central Franklin Club.

PETERSON, DORIS MARIE
Student Council.

PHILLIPS, DORMA JEAN

PHILLIPS, KATHRYN ADELE
Psychology Club; Zoology Club.

PICKERILL, EARL W., Jr.
Central Emerson Club; Officer, Home Room; Golf Team, '38; Managing Editor, Luminary; Rep. Intersociety, '39; National Honor Society.

PICKRELL, BOYD H.
Officer, Central Emerson Club; Officer, Home Room; Boys' Hi; Corporal, Rifle Team, R.O.T.C.

PIERCE, MARY ELLEN
Volley Ball, '37; Hockey, '37; Basketball, '37; Giant Volley Ball, '37, '38; Girls' Hi.

PIERCE, VIRGINIA GRACE
Officer, Thalian Lit. Soc.; Chorus, '37, '38; Variety Nite, '36; Student Council Alt.; Officer, Trouvere Club; Galileo Sci. Club; Girl Reserves Cabinet; Second Page Editor, Luminary; Forum Club; Bronze Medal, Informal Essay, '39; Feature Editor, Centralian; National Honor Society.

POLSKY, GILBERT

POPE, DONALD
Band; Orchestra; Student Council; President, Home Room; Officer, Central Emerson Club; Trouvere Club, Student Council.

TOP ROW—Left: Boys Meet Girl . . . Margaret Sample and the Emersons. **Right:** Ruth Duncan at the piano. **SECOND ROW—Left:** Once in the Dear Dead Days . . . Jeannette Kruse and Virgel Parman. **Center:** Tradition . . . Jim Fredman and Barbara English. **Right:** Kathleen McRae Smiles at the Birdie. **THIRD ROW—Left:** Some Profile . . . What? Bill Case. **Circle:** Virgel Parman Gives 'Em That 'Ol Charm Smile. **Right:** Un-alarmed by the Fire Drill Bell. **BOTTOM ROW—Left:** No Visitors Allowed in Centralian Office . . . **Top Row:** Joan Lane, Virginia Pierce, Hazel Jones, Pat McGowan. **Middle Row:** DeAnn McElroy, Beverly Bash, Marilyn Williams, Shirley Peltzman. **Bottom Row:** Don Clark and Marybelle Lawing. Bill Case in Window. **Right:** The 'Ol Maestro in his Working Clothes.

POTEET, EVELYN JOSEPHINE
Minerva Lit. Soc.; Social Sci. Soc.; Student Council; President, Home Room; Girl Reserve, Christmas Play, '37; Basketball; Hockey; Volley Ball; Baseball.

POWELL, JEAN MARIE
Officer, Minerva Lit. Soc.; Flower Girl; National Honor Society; First Page Editor, Luminary.

POWELL, MARVIN
Zoology Club; Student Council Alt.; President, Home Room; Boys' Hi; Cheerleader, '36, '37, '38.

PRICE, CLIFFORD WILLIAM

PRICE, DOROTHY
Home Room Reporter.

PROPST, GLADYS K.
Girl Reserves.

PURSLEY, DOROTHY JEANNE
Psychology Club; Social Sci. Soc.

QUINLAN, ELIZABETH P.

RAFINER, ELMER
Officer, Central Jefferson Club; Zoology Club; Student Council, '38; Boys' Hi; Officer Psychology Club; Jubilee, '38.

RAGAN, ALLAN
Band; Tennis Team.

RAU, BETTY MARGARET
President, Delphian Lit. Soc.; Variety Nite, '36; President, Botany Club; President, Home Room; Jefferson Medal Pinner; National Honor Society.

RAY, PEGGY JEANNE

REED, DOROTHY EDITH
Officer, Thalian Lit. Soc.; Chorus, '37; German Club; Social Sci. Soc.; Botany Club; President, Home Room.

REEDER, JAMES H.
Officer, Central Jefferson Club; Student Council, '38, '39; Boys' Hi; Officer, Psychology Club; Officer, Home Room; Forum Club; Zoology Club.

REID, CHARLES W.
Zoology Club.

REMINGTON, MARTHALEE
Officer, Home Room; Girl Reserves; Social Sci. Soc.

RENICK, GROVER

RICHARDS, JESSIE EVELYN
French Club; Social Sci. Soc.; Girl Reserves.

RIGBY, ROBERT H., Jr.
Social Sci. Soc.

RITTMASER, FRANCES
Zoology Club; Fashion Show, '36; Head Typist, Luminary; President, Home Room.

ROACH, KATHERINE LOUISE
Orchestra, '37, '38, '39; Variety Nite, '36; Student Council; Trouvere Club; French Club.

ROBBINS, ELSA CHARLOTTE
Art Club; Social Sci. Soc.

ROGERS, HARRY WILLIS

ROLSKY, ANNA RHEVA
President, Delphian Lit. Soc.; President, French Club; President, Forum Club; Advertising Manager, Luminary; Cabinet, Stu-

dent Council, '39; Charity Speaker, '37; "Best Girl Orator"; Debate Team, '39; Second High Centralian Salesman; Pageant; Rep. Intersociety, '39; National Honor Society.

ROMAN, MARJORIE EVELYN
Chorus.

ROTH, BETTY JEAN
President, Home Room; Student Council; Girl Reserves; Thalian Lit. Soc.; Psychology Club.

ROTMAN, DOROTHY F.
Zoology Club; French Club; Orchestra, '36; Variety Nite, '36, '37; "Headed for Eden"; Talent Assembly, '37; Christmas Play, '38; "New Fires"; Social Sci. Soc.; National Honor Society.

ROWE, BETTY LOU

ROWLAND, NEALE S.

RUSSELL, DOLORES ALLINE

RUSSELL, JACK J.

RUTHERFORD, JOE
Central Franklin Club; Student Council; Boys' Hi.

RUTLEDGE, RICHARD D.

RYAN, DORA MILDRED
Chorus, '37, '38; Variety Nite, '36; Student Council Alt.; Zoology Club.

SAMPLE, MARGARET V.
President, Thalian Lit. Soc.; Cabinet, Student Council; Zoology Club; President, Home Room; Chairman, Jubilee Committee; Girl Reserves; Emerson Medal Pinner.

SAMPLES, BETTY LEA

SAMPLES, MARY IRENE
Zoology Club; Officer, Home Room.

SANDY, LILLIAN ELIZABETH
Officer, Aristonian Lit. Soc.; Basketball Manager; Cabinet, Student Council; Officer, Olympian Club; Zoology Club; Girl Reserves; Hockey; Volley Ball; Baseball, All-Star; Variety Nite, '36; National Honor Society.

SANELL, GERALDINE ANN
French Club.

SANKEY, GLEN
Officer, Central Jefferson Club; Student Council.

SAPP, MARGARET E.
Officer, Home Room.

SARAZAN, RUTH L.
Zoology Club; Art Club; Second Place, Activity Ticket Contest; Student Council Alt.; Psychology Club.

TOP: The Mid-Year Banquet. Standing, left to right: Kathryn Chatman, Mr. Laughlin, Mr. Dubach, Richie Williams, Mr. Williams, Bill Hanley, Miss Dahl. SECOND: Miss Grubbs Addresses Robert Robinson, Arthur Holzaphel and Harry Portnoy. THIRD: Backstage at the Christmas Pageant. FOURTH, Left: Mr. Schlager Directs. Right: Hold it!—Patty Webb, Elizabeth Brink, Hazel Jones, Joan Lane and Mary Lee Ashcraft. BOTTOM: The P.-T. A. Pageant—Anna Rheva Rolsky, Pauline Elstein, Elizabeth Brink, Hazel Jones and Elzine Becker.



- SCHERF, DOROTHY
SCHLICKELMAN, JEANETTE
SCHLORFF, VELVA MAE
Chorus, '36, '37; Variety Nite, '36; Jubilee, '38; Student Council; Trouvere Club; German Club; Girl Reserves.
- SCHLOTZHAUER, NADINE
Zoology Club; Olympian Club; Volley Ball, '36, '37, '38; Hockey, '36, '37, '38; Soccer, '37, '38; Basketball, '37, '38.
- SCHMALL, RUTH
Student Council.
- SCHMIDT, MILDRED V.
President, Society of Lit. and Hist.; German Club; Fashion Show, '36; Christmas Play, '36; Girl Reserves; National Honor Society.
- SCHOOLEY, EUGENIA
Chorus; Band; Trouvere Club; Variety Nite, '39.
- SCHREIBER, CARL
Band; Variety Nite; Lt., R.O.T.C.; Individual Drill, '37; Crack Squad, '37; Cpl. Crack Squad, '38; Crack Platoon Co., '37, '38; Bronze Legion Medal, '38; Boys' Hi; Trouvere Club; Central Webster Club.
- SCOTT, IDA GERALDINE
Officer, Home Room.
- SEAMAN, MARJORIE JEAN
German Club.
- SECHREST, CHARLES H.
Officer, Central Jefferson Club; President, German Club; Officer, Engineers' Club; Second Lieutenant, R.O.T.C.; Silver Legion Medal, '38; Crack Company, '38; Circus Platoon, '38; Jubilee, '39; Student Council, '37, '38; National Honor Society.
- SEIGLE, EDITH MAE
Volley Ball; Basketball; Baseball; Variety Nite, '36; Jubilee, '39; Student Council Alt.; Officer, Home Room; Olympian Club; Zoology Club; Psychology Club.
- SEISE, WHILMA JOY
Volley Ball, '37, '38; Baseball; Zoology Club; Officer, Home Room; Girl Reserves.
- SEXTON, NORBERT WAYNE
SHAFER, KATHRYN
SHARP, FRED
Band; Variety Nite, '36.
- SHARPE, HARRY LEROY
SHAW, IRENE MARIE
Delphian Lit. Soc.; Zoology Club; President, Home Room; Girl Reserves.
- SHIELDS, GRACE ALBERTA
Chorus, '37, '38.
- SHIER, BERNIECE
SHIRLEY, AGATHA W.
SHOWALTER, BETTY ANN
President, Pianist, Aristonian Lit. Soc.; Chorus; Rep., Intersociety, '37; Student Council; President, Trouvere Club; Officer, Girl Reserves; President, Home Room; Officer, Zoology Club; Variety Nite, '36; Jubilee, '38; Jitterbug Jamboree, '39; Music Clinic, '37; 40-Word Typing Pin; Pep Club; Typist, Centralian; National Honor Society.
- SHUGRUE, BILL
SIEVERS, ELISABETH M.
Volley Ball, '36.
- SIGLER, ALVIN LEE
Central Webster Club.
- SILVA, ROBERT G.
Sergeant, R.O.T.C.
- SKINNER, JOHN EDWIN
Second Team Football, '37; Zoology Club.
- SMALLWOOD, ESTHER
Zoology Club; Girl Reserves.
- SMITH, A. BRYAN
Zoology Club; Student Council Alt.; Officer, Home Room; Variety Nite, '36.
- SMITH, ALICE
SMITH, ALLEN EDWARD
Home Room Reporter.
- SMITH, BETTY JEAN
Zoology Club; Trouvere Club; Girl Reserves; Pep Club, '36; Student Council; Variety Nite, '36; Chorus, '37, '38; Basketball, '37; Volley Ball, '38.
- SMITH, DAVID E.
Engineers' Club; Corporal, R.O.T.C.
- SMITH, MARVIN ACKERMAN
SMITH, ROBERT D.
Officer, Central Webster Club; Spanish Club; Engineers' Club; Business Manager, Luminary; Boys' Hi; Student Council; National Honor Society.
- SMITH, RUTH ELEANORA
Volley Ball, '37.
- SMITH, THELMA LOUISE
Olympian Club; Basketball, '36, '37; Hockey, '36, '37; Baseball, '36, '37; All-Star Baseball.
- SMITHEY, KENNETH LEROY
Second Team Football, '37; First Team Football, '38; Second Team Basketball, '37; First Team Basketball, '38.
- SNOW, MARTHA ALENE
SOMMERHOUSE, JAMES E.
SPARKS, VIRGINIA LEE
Trouvere Club; Mailing Manager, Luminary; Minerva Lit. Soc.; Psychology Club; Officer, Home Room, '39.
- SPECTOR, MARIAN
SPENCER, ALETHA
ELIZABETH
Officer, Thalian Lit. Soc.; Trouvere Club; Galileo Sci. Club; Zoology Club; Forum Club; Variety Nite, '36; "Headed for Eden"; Rep. Intersociety, '39; National Honor Society.
- STACER, MARK RICHARD
STALEY, WARREN G.
Variety Nite, '36; Boys' Hi.
- STARKS, HERBERT MILTON
STEEL, JOYCE ANN
Girl Reserves.
- STEELE, ADA MAXINE
STEELE, HELEN LUCILLE
Student Council; Zoology Club; President, Home Room; Song Leader, Minerva Lit. Soc.
- STEIN, BETTY JEAN
Zoology Club; Officer, Home Room.
- STEIN (ZUMSTEIN), J. E.
Thalian Lit. Soc.
- LINE EDNA
Zoology Club; Officer, Home Room; Thalian Lit. Soc.
- STEVENS, WESLIE
STEWART, LORENE
President, Medal Pinner, Minerva Lit. Soc.; Variety Nite; Officer, Zoology Club; Officer, Social Sci. Soc.; President Home Room; Girl Reserves, Officer, Senior Class; "New Fires"; National Honor Society.
- STILES, FRED T.
President, Central Webster Club; President, Engineers' Club; Forum Club; Art Club; Boys' Sports Editor, Centralian; Student Council, Cabinet, '39, Alt., '38; Officer, Home Room, '38; Boys' Hi; Social Science Society; National Honor Society.
- STINSON, JOHN MILTON
Engineers' Club; Debate Team, '39.
- STITT, DOROTHY MAE
Student Council; Social Sci. Soc.
- STONE, IRVING CHARLES
President, Central Emerson Club; Gold Medal, Oration; French Club; Officer, Forum Club; First Page Editor, Luminary; Co-Identification Editor, Centralian; Student Council; Debate Team, '38; American Royal Broadcast, '37, '38; Charity Broadcast, '37; Public Schools' Broadcast, '37; Jubilee, '39; "Best Boy Orator"; Constitutional Oration Rep., '39; Rep. Intersociety, '39; National Honor Society.
- STONESTREET, VIVIAN RUTH
Zoology Club; Art Club; Psychology Club; Home Room Reporter.
- STOUT, HELEN RUTH
Delphian Lit. Soc.; National Honor Society.
- STOVER, REX
STOWELL, MARY HELEN
Aristonian Lit. Soc.; Variety Nite, '36, '38; Student Council; Zoology Club.
- STUMP, ROLAND
Intramural Baseball; Zoology Club.
- STURGESS, LEA UNNAH
40-Word Typing Award; Psychology Club.
- SUBLETTE, BETTY SUE
Chorus, '36.
- SUMMERS, JEANNETTE
Hockey, '36; Student Council; Officer, Home Room.
- SWANSON, GASTAVEV A., Jr.
Social Sci. Soc.; Home Room Reporter; Corporal, R.O.T.A.
- SWEENEY, GEORGE E.
Officer, Home Room.
- SWEENEY, MARY K.
Home Room Reporter.
- SWEET, PHILLIP
TALBOTT, MARION
Officer, Minerva Lit. Soc.; Student Council Rep.; Art Club; Social Sci. Soc.; President, Home Room; Girl Reserves; Franklin Medal Pinner.
- TESTORFF, MILDRED N.
Officer, Minerva Lit. Soc.; Officer, Art Club; Officer, Zoology Club; Student Council; Girl Reserves; Basketball, '37; Hockey, '37; Volley Ball, '37; Baseball, '37; President, Home Room.
- THOES, BETTY LOU
Aristonian Lit. Soc.; Officer, Volley Ball, '36, '37; Student Council; Zoology Club; Officer, Home Room; Jubilee, '38, '39.
- THOMAS, FRANCES LEE
Zoology Club; Girl Reserves; Variety Nite, '37; Stage Crew.
- THOMAS, MILDRED IRENE
THURSTON, GEORGE T.
Officer, Engineers' Club; President, Home Room.
- TIMBERYAKE, J. D.
Central Emerson Club; Boys' Hi; Sergeant, Crack Platoon, R.O.T.C.
- TODD, DOROTHY MAY
Social Sci. Soc.; Art Club.
- TORNQUIST, JACK ROBERT
TRANHAM, FRANK M., Jr.
TRAUTWEIN, WILMA ALICE
President, Delphian Lit. Soc.; Officer, Botany Club; Forum Club; Student Council; Girl Reserves; Hockey, '36; Basketball, '36; Bronze Medal, Formal Essay, '39; National Honor Society.
- TRINKLE, VERNA
TROST, MARVIN
TRUMP, CLARENCE A., Jr.
Basketball; Football, Softball; Volley Ball; Home Room Reporter; Boys' Hi; Central Webster Club.
- TULL, RICHARD LEROY
ULSH, HOPE ARLENE
Variety Nite, '36; Student Council; Social Sci. Soc.
- UNRUHE, MARY LOU
Officer, French Club; Officer, Home Room; Girl Reserves.
- UTTER, NORMAN LEE
President, Song Leader, Central Franklin Club; Tennis; Student Council; Social Sci. Soc.; Engineers' Club; Boys' Hi; Rep. Intersociety, '39.
- VADER, HELEN E.
Girl Reserves.
- VAGNINO, PETER F.
Second Team Football; Track.
- VERMILLION, CORINNA
Chorus, '36; Student Council.
- VINCE, NAOMI JANE
President, Home Room; Girl Reserves; Psychology Club.
- VIRGIN, BETTY JO
Home Room Reporter.
- VOWELL, CAROLINE
WAGGONER, MARGARET
Minerva Lit. Soc.; Band, '37, '38, '39; National Honor Society.
- WALLACE, HARRY R.
Assistant Art Editor, '38; Art Editor, '39, Centralian; Assistant Art Editor, Luminary.
- WALSH, LULA MAE K.
Chorus, '36; Baseball; Volley Ball.
- WALTER, LOUIS
Football, '39; Captain, Track Team, '39; Social Sci. Soc.; President, Home Room; Wrestling Team, '39.

- WALTERS, MARK S., Jr.
Chorus, '36; Tennis Team, '38, '39; Second Team Basketball; Second Team Football; Student Council; Zoology Club; Engineers' Club; Officer, Home Room; Boys' Hi; Central Webster Club.
- WARD, KATHLEEN FRANCES
Student Council Alt.
- WARD, THELMA JEAN
Society of Lit. and Hist.; Variety Nite, '36; Social Sci. Soc.; Zoology Club; Home Room Reporter; Girl Reserves.
- WARFEL, ELLSWORTH
WARSHASKY, STANFORD
Central Jefferson Club; Officer, French Club; Boys' Hi; Assisting Ad. Manager, Luminary.
- WATKINS, JAMES CARROL
Officer, Central Jefferson Club; Student Council; Officer, Engineers' Club; Forum Club; Boys' Hi.
- WEAVER, BETTY
Chorus, '36, '37; 50-Word Typing Award; Trouvere Club.
- WEAVER, VIRGINIA
Orchestra; Zoology Club; Trouvere Club; President, Home Room; Psychology Club; Girl Reserves.
- WEBSTER, GEORGE S., Jr.
Zoology Club.
- WEBSTER, MARY LUCILLE
- WELLS, BETTY JEAN
Minerva Lit. Soc.; Spanish Club; Girl Reserves.
- WELTON, HAROLD LEE
Wrest Team, '36, '37, '38.
- WESTERMANN, WILLIAM L.
Band, '37, '38, '39; Orchestra, '37; Variety Nite, '36; Student Council.
- WETTENGEL, KENNETH E.
Band, '37, '38; Jubilee, '38; President, Home Room; First Lieutenant, Silent Platoon, Crack Platoon, R.O.T.C.
- WHINERY, LYDIA
Zoology Club; President, Home Room; Student Council; Girl Reserves.
- WHIPPLE, DOROTHY MAY
- WHISMAN, WALTER L.
Second Team Football, '36; Second Team Basketball, '36; Track, '36; First Team Football, '37.
- WHITE, CHARLES C.
- WHITE, CHARLES EDWARD
Boys' Hi.
- WHITE, EUGENE
Home Room Reporter.
- WILD, ELIZABETH
- WILKERSON, MAXINE
Chorus, '36, '37; Variety Nite, '36; Zoology Club; Botany Club; Girl Reserves.
- WILLS, MARTHA MAE
Art Club; Student Council Alt.; Girl Reserves.
- WILSON, JAMES K.
Engineers' Club; Mixer Orchestra; Band; Variety Nite, '38, '39.
- WILSON, JUNE ANN
Olympian Club.
- WINER, HELEN ESTHER
Chorus, '37, '38; Variety Nite, '36, '38; Student Assembly, '37.
- WINFREY, HELEN GENEVA
Society of Lit. and Hist.; Chorus, '36; Zoology Club.
- WITHROW, CECIL G.
- WITT, EUGENE
- WOLF, FANNIE FREDA
Officer, Home Room; Student Council, '37.
- WOOD, ARTHUR BERNARD
President, Central Webster Club; Intersociety Rep.; Webster Song Leader, '38; Band; Variety Nite, '36; Officer, Student Council; Trouvere Club; Zoology Club; President, Home Room; President, Boys' Hi; Swimming Team; Junior Officer; Senior Officer; Jubilee Committee, '38, '39.
- WOODROME, HARVEY LEE
First Lieutenant, R.O.T.C.; Crack Platoon, Co., '37; Circus Platoon, '38; Jubilee, '39; Boys' Hi.
- WOODS, THOMAS EARL
Zoology Club; Central Franklin Club; Rep. Intersociety, '39.
- WORTHINGTON, CAROLYN
- WYSS, PATRICIA JANE
- YARNELL, LUCILE MARIE
Officer, Society of Lit. and Hist.; All-Star Baseball, '37; Volley Ball; Basketball; Student Council Alt.; 40-Word Typing Award; Officer, Home Room; Olympian Club; Zoology Club; Galileo Sci. Club; All-Star Hockey; Play Day, '39; Rep. Intersociety, '38, '39; National Honor Society.
- YATES, HERBERT GEORGE
President, Central Emerson Club; Rep. Intersociety; Cabinet, Student Council; President, Boys' Hi; Captain, R.O.T.C.; National Honor Society.
- YOUNDBERG, CARL F., Jr.
- ZIMMER, VIRGINIA LEE
Minerva Lit. Soc.; Intersociety Rep.; Rep. Intersociety; "Growing Pains"; President, Home Room; Cabinet, Girl Reserves; Forum Club; Officer, Botany Club; Second Page Editor, Luminary; National Honor Society.
- MID-YEAR—
- ALEXANDER, HARRY
Psychology Club; Zoology Club; Basketball.
- BADE, KENNETH MERLE
Band; Orchestra, '39; Trouvere Club; President, Home Room.
- BARTLETT, HARRISON D.
Social Sci. Soc.; Crack Company, '37; Corporal, '37, '38; Sergeant, '38; Non-Com. Club, '37, '38, R.O.T.C.
- CHATMAN, KATHRYN
Zoology Club; Social Sci. Soc.; Second Page Editor, Luminary; Student Council; Bank Cashier; Officer, Home Room; Fashion Show, '36; Pep Club; Mid-Year Officer.
- CLARKE, JACQULYN
Social Sci. Soc.
- CLOSE, JOHN THOMAS
Officer, Social Sci. Soc.; Home Room Reporter; Boys' Hi.
- EPPE, LORENE ISABELLA
Zoology Club; Home Room Reporter; Chorus, '37, '38; Social Sci. Soc.
- EPSTEIN, MEYER
President, Home Room; Bank Cashier, '37; Baseball, '37, '38.
- FERGUSON, EDWARD A.
- FOSTER, EDOLENE
Student Council.
- FRANK, DOROTHY MAXINE
Psychology Club; Social Sci. Soc.
- FULLER, LILLIAN ADELE
Zoology Club; Variety Nite, '36; Christmas Play, '37.
- GARRETT, RALPH E.
- GARRISON, ROBERT L.
Variety Nite, '36; Student Council Alt.
- GLAVAS, GUS
Indoor Baseball, '36; Psychology Club.
- GOFORTH, LLOYD MARION
Aviation Club; Jubilee.
- GOSSEY, MARIHELEN
Social Sci. Soc.
- GOTLIEB, SARA
Zoology Club; Fashion Show, '36.
- HAWK, MARIE A.
Zoology Club; President, Home Room; Fashion Show, '36.
- HIBBARD, SAMUEL, T. M.
First Team Football, '37; Second Team Football, '35, '36; Track, '37, '38; Second Team Basketball, '35; Student Manager Football, '38; Social Sci. Soc.; Psychology Club; Bank Cashier.
- HINDS, GARLAND CARL
Central Emerson Club; Engineers' Club; Boys' Hi; Crack Squad; Platoon, '37, '38; Second Lieutenant, R.O.T.C.; Officer, Home Room, '37; Student Council Rep., '38; Salesmanship Officer, '38.
- HIRSCHBERG, MAY ELEANOR
Officer, Psychology Club.
- HOFFMAN, DONALD D.
- HOLZAPFEL, ARTHUR G.
- HUTZEL, CLARA MARY
Officer, Social Sci. Soc.; Psychology Club; Bank Cashier; Officer, Home Room.
- ILES, FLORENCE ANITA
- KINCAID, ELSIE LOUISE
Variety Nite, '36.
- KLEMM, ELFRIEDE
Officer, German Club; Psychology Club; Social Sci. Soc.; Art Club; Zoology Club; Third Place, Centralian Poster Contest, '38; Officer, S.L.H.
- KOOB, ELSIE EILEEN
Student Council Alt.; Zoology Club; Social Sci. Soc.; Home Room Reporter.
- LEVIN, REBECCA
Zoology Club.
- LORTON, ROBERT
Student Council; President, Home Room; Sergeant, R.O.T.C.; Stage Crew.
- LOWMAN, WILLIAM H.
Officer, Social Sci. Soc.; Officer, Home Room; Boys' Hi; Sergeant, R.O.T.C.
- MANZ, BENJAMIN S.
Zoology Club.
- MEHLSTAUB, BETTY ALICE
Social Sci. Soc.; Zoology Club; Psychology Club.
- MENDELSON, ELIC
Galileo Sci. Club; Make-Up Man, Luminary.
- MITTS, CLARENCE ELMER, Jr.
MUSSEY, MARY MILDRED
All-Star, Volley Ball; Zoology Club.
- MYEROWITZ, SAMUEL
Student Council; Officer, Home Room; Zoology Club; Camera Club; Home Room Reporter.
- NEELY, GLADYS MINNIE
Zoology Club; Social Sci. Soc.; President, Home Room; Art Club; Fashion Show, '35, '36; Pep Club, '35.
- OLIVER, GUS
President, Home Room; Football; Basketball; Track.
- PAINTER, HARRY CLIFFORD
First Team Football, '36, '37, '38; Track, '35, '36, '37; Volley Ball, '37; All-Star, Co-Captain, '38; Second Team Football, '37; Boys' Hi; Variety Nite, '36.
- PARTNOY, HARRY
Zoology Club; Chorus; Student Council Alt.
- PHILLIPS, DOROTHY
Psychology Club; Zoology Club.
- ROBERTSON, OLIVE VIOLET
Galileo Sci. Club; Zoology Club; Botany Club; Fashion Show, '36.
- ROBERTSON, ROBERT D.
Stage Crew, '36, '37.
- SCHMITZ, BERNARD L.
- SHANABARGER, GLENNA L.
Society of Lit. and Hist.; Volley Ball, '37; Basketball, '37; Hockey, '37; Baseball, '37; Student Council; President, Art Club; Zoology Club; Officer, Home Room; Mid-Year Officer.
- SKINNER, CLARENCE
Social Sci. Soc.; Engineers' Club; Corporal, R.O.T.C.
- STOVER, EDYTH BERNIECE
Zoology Club; Social Sci. Soc.
- SULLIVAN, MARY LOUISE
Zoology Club; Psychology Club; Girl Reserves.
- SUTCLIFFE, ALICE VIRGINIA
Volley Ball, '38.
- TIDRICK, CLYDE R.
Psychology Club; Corporal, R.O.T.C.
- VAN WINKLE, VIRGINIA M.
Variety Nite, '36; Social Sci. Soc.; Zoology Club.
- WARD, THAD
Officer, Home Room.
- WEISS, EDITH ANN
Social Sci. Soc.; Fashion Show, '35.
- WHITEHEAD, SAMUEL H.
Second Team Football, '37; First Team Football, '38; Jubilee, '37.
- WILLIAMS, RICHARD, E., III
Central Webster Club; Second Team Basketball, '36, '37; First Team Football, '37; Social Sci. Soc.; Psychology Club; Pres., Mid-Year Class.
- WOLKEY, DOROTHY LUCILE
Psychology Club; Social Sci. Soc.; Fashion Show, '35.



Underclassmen



James Fowler, *President*; Dick Beach, Frances Maloy, Bob Havighurst, *Aides*.

class of 1940

The history of the Junior Class is short, yet filled with achievement. The group first organized itself in 1937 by electing the following freshmen officers: president, Frances Maloy; vice-president, Guy Loughhead; secretary, James Fowler; and treasurer, Dick Beach.

In their sophomore year the class was well represented in Central Senior High activities. Many members participated in the "Jubilee of '38," while Ella Lee Johnson, Jack Hanley, Donna Mae Baker, Bernardine Aaron, Richard Beach, and James Fowler had parts in the Spring Play. On Intersociety night the group again gained distinction when Dick Beach won a gold medal in Formal Essay.

During the past nine months the class of '40 has played an important role in the school life at Central. Headed by James Fowler as cheerleader, many juniors have been prominent on the athletic field. Bill Grimm earned a letter in football, and Don Sarver, Paul Bockshammer, and Charles Russell won basketball awards. On Variety Night, Marilyn Dewar, Rosemary Richardson, and Vera McNary were outstanding as soloists, and in the Spring Play, "New Fires," Frances Maloy and Alfred Eigenberg as leads exhibited unusual talent.

Already the class has chosen some of its leaders

for next year. Frances Maloy, as president; with Billie Parkins, vice-president; Beverly Stiles, secretary; and Carolyn Stout, treasurer, will head the Girl Reserves for next year.

For their officers, the Junior Class chose: president, James Fowler; vice-president, Dick Beach; secretary, Frances Maloy; and treasurer, Bob Havighurst.

TOP GROUP—*Sixth Row*: B. Radford, V. Kelly, R. Beach, E. Jacobson, L. Ticknor, H. Watkins, R. Watkins, F. Wells, J. Catalina, F. Boesch, J. Schooling, J. Rusk, V. Kasiah, J. Carduff, F. Kiewit, R. Smith, J. Burbridge, S. Dame, K. Clayson, T. Lloyd, R. Murphy, B. Hubbard, B. Ver Koulen, L. Krause, C. Brown, J. Fichman, M. Wollam, F. Caulk. *Fifth Row*: B. Jenkins, M. Biechele, W. Woods, M. Burton, J. Scofield, M. Koerner, C. Hayes, A. Schultz, B. Paris, B. Newell, P. Piper, B. Campbell, V. Johnson, F. Clouds, D. Gibbons, D. Klippel, W. Tate, J. Herter, G. Gordon, J. Levitt, M. Evans, P. Sherry, L. Bauerle, C. Brinton, C. Wingo, B. Dougray. *Fourth Row*: N. Goldberg, S. Rosen, J. Dlogoff, F. Dunn, L. Glassman, A. Eigenberg, M. Dubinsky, W. Walters, J. Lichter, J. Lundin, T. Nolte, J. Sexton, K. Lee, R. Vance, M. Braswell, G. Crooks, W. Mourer, C. Locklear, L. Reichardt, M. Deason, S. Fellhauer, S. Bailey, P. Gibbs. *Third Row*: W. Phillips, B. Gardner, D. Davidson, M. Turck, R. Lupton, R. McNellis, P. Moore, K. Schmidt, J. Jennings, H. Booth, P. Price, E. Marsh, P. Ryan, S. Smith, I. Walden, M. Anderson, S. Young, B. Heckenlaible, D. Baker, B. Stakebake, D. Glenn, A. Stowell, H. Liebling, D. Martin. *Second Row*: L. Tatcher, B. Prudden, C. McClain, B. Ashton, R. Hoover, I. Garrison, M. Conlin, H. Chapman, S. Ladd, L. Ball, D. Chamberlain, P. Jones, J. Bomar, R. Tulper, Z. Clemage, M. Shockley, F. Abraham, R. Schanzer, D. Yankee, M. Taylor, J. McGinley, J. Garnier, M. Fortune. *First Row*: C. Gordon, A. Crews, N. Forshay, B. Heisler, H. Butler, E. Reed, H. Chernoff, E. Cohn, L. Cohn, C. Baum, E. Long, C. Busch, E. Jones, M. Gooch, B. Baker, B. Hutton, P. Oakes, M. Davis, S. Whitfield, J. Reed, V. Ritchey, E. Egy, S. Levitch, S. Chemel, L. Firestone.

MIDDLE GROUP—*Fourth Row*: F. Curth, P. Schwalje, J. Leone, R. Merritt, R. McPeak, H. Hartman, J. Heard, B. Hall, K. Beck, P. Rau, H. Smith, B. Newcomer, J. C. Page, B. Thomas, M. Rogozenski, C. Rodickin, R. Davis, J. Cantella, H. Aronson, G. Brown, B. Van Wye, J. Mercer, E. Ormsby, D. Stalnaker, E. Becker. *Third Row*: Y. Kellogg, C. Norton, R. Rabuse, L. Katz, A. Blond, R. Crossno, C. Furrell, E. Ford, M. Gott, A. Brown, B. Brooks, D. Martin, B. Keener, C. Jacobs, V. Tobin, B. Rosser, G. Selter, L. Evtle, B. Walker, S. Henson, F. Goodenow, B. Levy, D. Charno, R. Rodick, S. Fish. *Second Row*: M. Bell, M. Lieber, J. Fordenwait, M. Larkey, K. O'Hallahan, V. Carlson, M. Burns, M. L. Walkers, D. Newmeyer, S. Brooks, C. Walter, F. Maloy, N. Smith, J. Cannon, L. Brockman, D. J. Boone, M. Kinser, E. Steinman, N. Rose, E. Krumm, E. Johnson, S. Reed, L. Marcus, L. Jagow, V. Pfeifer. *First Row*: D. McQuaid, R. Jungck, B. Wheeler, D. Weddle, L. Welsh, B. White, R. Berman, H. Flapan, B. Cohen, D. Lewis, B. Board, K. Flynn, G. Galpin, W. Swank, M. Rusk, R. Davis, A. Moore, T. Honea, M. Thompson, E. Kinney, M. Worland, D. Olson, B. Griffin.

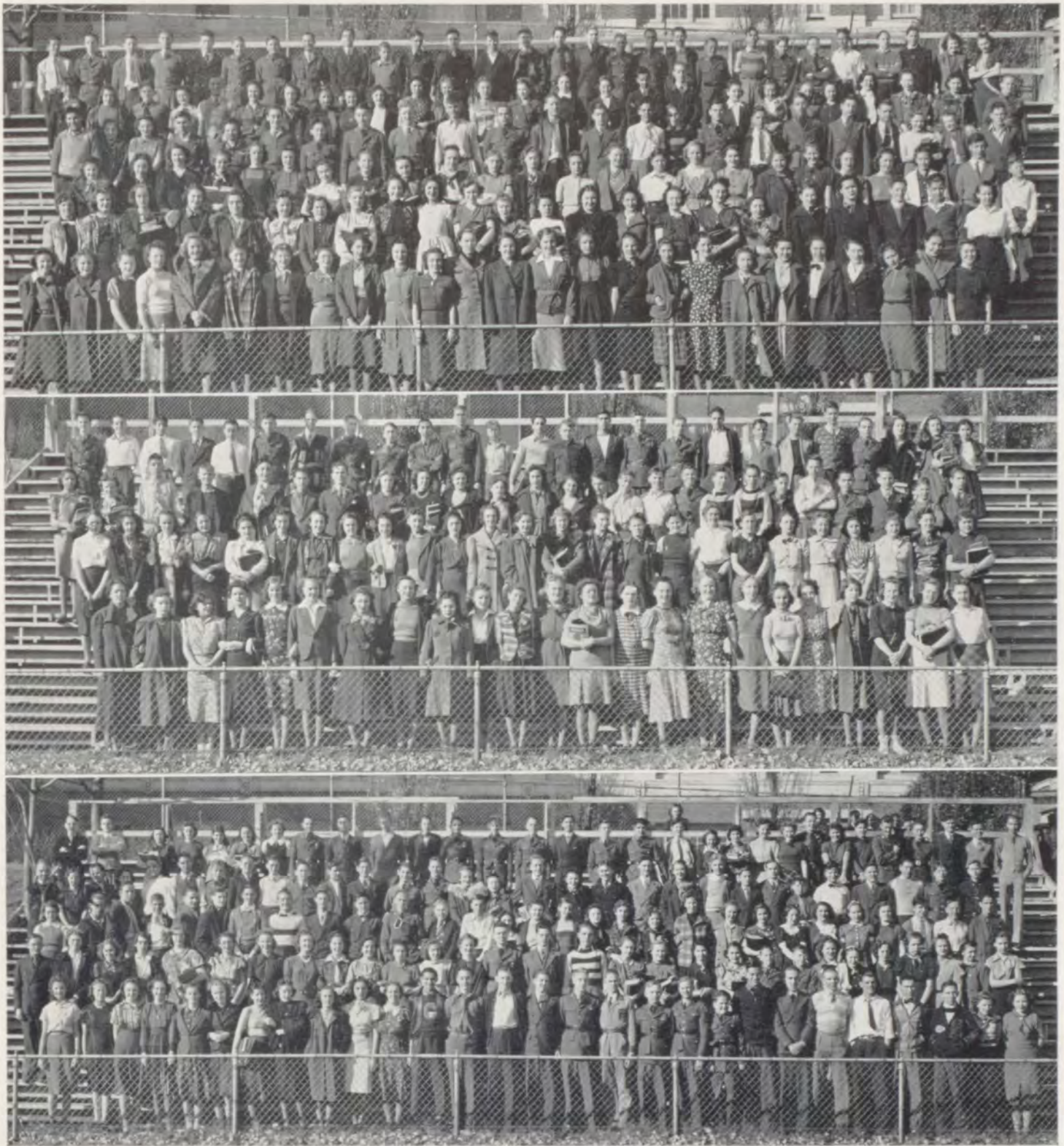

BOTTOM GROUP—*Fifth Row:* D. Johnson, A. Elias, C. Spalding, W. Gum, H. Hillson, D. Williford, P. Payton, P. Sieben, R. Randolph, P. Smith, J. Meyer, R. LaNoue, K. King, C. Wilson, J. Vleisides, R. Chase, C. Regas, J. Harris, C. Stout, B. Parkins, B. Moulthrop, M. Ryan, V. Kinary, M. Bruce, B. Boyer, E. Beamer, H. Ferney, R. Shepherd, G. Clements, B. Carpenter. *Fourth Row:* M. Barlow, F. Payton, M. Settle, M. Ramos, H. Sharpe, J. Shepek, R. Abel, H. Parker, E. Parker, B. Pfefer, D. Cooper, A. Nelson, B. Eisenberg, D. Mauntz, M. Dillon, H. Zenitsky, A. Olivero, P. Hines, G. Noone, K. Musser, D. Boden, B. Runbeck, L. Sandy, V. Olson, H. Schwartz, R. Myers, J. Blackford, G. Price, R. French, R. Anderson. *Third Row:* A. DeLuca, B. Capen, W. Newby, M. Parman, C. Schmidt, K. Saunders, H. Schumacher, E. Millard, H. Barnard, J. Bain, C. Patton, J. Staley, G. Davis, M. Hyer, L. Lyons,

S. Sandusky, J. Lewis, H. Helm, B. J. Smith, J. Mails, D. Springer, M. Whiles, L. Lortz, A. Zaqr, B. Burqert, B. Clark, D. Jones, B. Havighurst, B. Unruhe. *Second Row:* E. Howser, R. Benoit, M. Vance, V. Mahaffey, S. Marshall, D. Selle, V. McNary, D. Feldmeyer, G. Laffoon, J. Bissell, M. Allen, G. Feiring, D. Bartlett, M. Nelson, P. Harakas, R. Swallow, R. Richards, E. McIntyre, M. Magazine, V. Lueders, W. Harris, L. Maloney, D. Callahan, L. Brown, F. Cook, C. Roseberry, A. Albaugh, D. Evans, H. Graves. *First Row:* V. Buford, V. Springer, M. Ellsworth, C. Lee, S. Lipscomb, W. May, B. Cooper, B. Brady, W. Bury, G. Kakogianos, M. Hare, B. Louis, L. Hopkins, G. J. Hubbard, D. Galyon, K. Nord, J. Fowler, E. Caulk, C. Hughes, M. Singleton, A. Jacobs, L. Edwards, P. Backshammer, J. Hanley, J. Dolan, C. Poston, M. Lawless, B. Stiles.



sophomores

TOP GROUP—*Seventh Row:* L. Jaben, R. Baker, S. Gottlieb, B. Mahaffey, J. Jaudon, H. Pickering, L. Haley, M. Walter, R. Hill, J. Rush, L. Smith, A. Golden, H. Parker, D. Zerr, M. Ashworth, A. Heit, J. R. Sayre, H. Beatty, R. Gordon, P. Beiser. *Sixth Row:* R. Simmons, J. Yogoda, L. Millard, B. Nave, A. Thompson, S. Thompson, F. Patton, G. Johnson, F. Eby, N. May, F. Reed, M. Winfrey, A. Feiner, P. Elstein, B. Capps, F. Helstrom, C. King, W. Hayes. *Fifth Row:* R. Herman, H. Hicks, D. Stewart, B. Boehm, W. Campbell, F. Solomon, I. Palder, B. Pearson, M. Hetzler, B. Nengas, J. Messick, V. Burnsworth, N. Hensley, C. Bradley, T. Crawford, G. Heath, R. Yancey, H. Jones, B. Koenig. *Fourth Row:* M. Mathis, N. Bauman, V. Dreyfus, E. Dodd, C. Walker, P. Murphy, J. McCarty, D. Coberly, E. Hieronymus, M.

Newby, P. Wager, B. Buckley, B. Winfrey, D. Golden, R. Kennedy, V. Holycross, M. Baum, M. Bass. *Third Row:* H. Lewis, B. Carter, C. Myers, B. Logan, D. Best, T. Skeens, M. Williams, A. Walborn, H. Buggs, M. Beason, M. Naylor, N. Myers, C. Keen, R. Lancaster, M. Gottlieb, D. Summers, A. Connor, K. Williams, W. Wright, R. Daugherty. *Second Row:* J. Seible, J. M. Richardson, P. Paxson, K. Teubel, M. Petefish, V. Schwalje, B. Schuetz, D. Dearing, B. Curth, P. Ramos, H. Pappas, M. Fisher, M. Ashcraft, P. Brennan, M. Clarke, S. Holzapfel, M. Williams. *First Row:* E. Gage, B. Gaugh, L. Moore, P. Ryan, G. Fox, A. Jones, R. Woerner, I. Wenne, M. Joyce, H. Nixon, B. Schroder, A. Clark, J. Blauw, B. Whitaker, D. Winchester, M. Brown, L. Dewey, R. Hackethorn.

(Continued on Page 120)



home rooms

MR. ADAMS' HOME ROOM

Student Council—Representative—*First Term*, Gene Noone; *Second Term*, Irene Ellsworth. Alternate—*First Term*, Jacqueline Jennings; *Second Term*, Gene Noone.

Fourth Row: Howard Deardorff, Gene Noone, Ralph McNeal, Robert Nelson, John Bronsahan, Bitt Acton, Marjorie Seaman, Dorothy Reed, Madeline Rees. *Third Row*: Bob Levy, Jimmy Werner, Robert McPeak, Leo Eisenberg, Mr. Adams, Robert Newcomer, Irene Ellsworth, Darlene Swan, Eileen Marsh, Virginia Wallace. *Second Row*: Charles Herbst, Harold Cox, Lawrence Altman, Billy Zaner, James Leavitt, Doris Brookshier, Jane Hoover, Ruth Richards, Charolyn Poston, Eleanor McIntyre. *First Row*: Billy Mul-larky, Roger Heuman, Jacqueline Jennings, Raymond Rodick, Beverlee Maxfield, Patsy Partin, Bill Ayres, Mary Judge, Nell Bailey.

MR. ALEXANDER'S HOME ROOM

Student Council—Representative—*First Term*, Joe Rutherford; *Second Term*, Virginia Boston. Alternate—*First Term*, Dorothy Stover; *Second Term*, Joe Rutherford.

Third Row: J. C. Christal, Walter Newby, Bryant Lowe, Sam Whitehead, Harold Beresford, Jim McMahon, Marvin Hershkwitz, Alfred Boughan, Jim Johnson, Dick Gray, Joe Rutherford. *Second Row*: Kitty King, Bob Mackie, Virginia Boston, Harry Alexander, Mr. Alexander, Rex Stover, Monte Jenkins, James Dyer, Helen Bugg, Constance Gildea, Billy Lewellen. *First Row*: Mae Kelley, Bernadine Glass, Alice Smith, Hazel Jones, Betty Gipson, Carol Gordon, Dorothy Stover, Willard Mowrer, Louise Tutcher, Mil-dred Beason, Sam Fish, Clyde Johnson.

MISS ALTON'S HOME ROOM

Student Council—Representative—*First Term*, Bob Bottenberg; *Second Term*, Shirley Stock. Alternate—*First Term*, Constance Persky; *Second Term*, Howard Shryock.

Third Row: Bob Bottenberg, Leigh Kolkin, Stanley Creek, Betty Osadschey, Howard Shryock, John Egelston, H. E. Adams, Doris Papas, Marian Hefter, Virginia Cupp, Shirley Carpenter. *Second Row*: James McClure, Beverlee Rahner, Evelyn Ford, Elliott Rosenberg, Jack Harris, Miss Alton, Robert Baker, David Finke, Helcn Curfman, Florence Tompson, Shirley Stock. *First Row*: Lucille Conrad, Jacqueline McDaniel, Betty Deane Dorrell, Constance Persky, Dorothy Dobbins, Stanley Cox, Betty Nave, Thomas Johnson, Ferne Bartlett, Rosalie Eisenberg.

MISS BEAUMONT'S HOME ROOM

Student Council—Representative—*First Term*, Mary Clark; *Second Term*, Mary Clark. Alternate—*First Term*, Lucile Yarnell; *Second Term*, Betty Thoes.

Third Row: Geraldine Meier, Corinna Vermillion, Imogene Hethcoatt, Elizabeth Quinlan, Frances Rittmaster, Naomi Vince, Loretta Duggan, Mary Clark, Joyce Steel, Marie Marino. *Second Row*: Florence Bewick, Betty Sievers, Esther Levine, Gilbert Fling, Sophie Pappas, Berniece Shier, Mary Louise Brown, Jacquelin Stein, Annabel Bogart, Pauline Hahn, Genevieve Dowell. *First Row*: Maxine Gamble, Helen Flint, Mary Ellen Pierce, Ruth Smith, Betty Lou Thoes, Sary Klugman, Mary Klugman, Bernice Levin, Mary Sweeney, Alice Hall, Mildred Schmidt.

MR. BLACKFORD'S HOME ROOM

Student Council—Representative—*First Term*, Edith Anderson; *Second Term*, Virginia Sanders. Alternate—*First Term*, Lois Wirth; *Second Term*, Darline Kuhn.

Third Row: Don Early, George Likens, Harold Golden, Norman McIntire, Buster Dwyer, Edward Moran, Bob Matheson, Jimmy Bess, Harry Carswell, Elmer Bellah, George Kopulos. *Second Row*: Elizabeth Woodard, Ella Baker, Jean Dobbs, Blanche Huffman, Rosemary Coats, Mr. Blackford, Harry Broberg, Ernest Kirk, Emmett Gilliland, Billy Bradbury, Kenneth Scoonover, Iver Anderson. *First Row*: Edith Anderson, Tessie Piper, Lois Wirth, Virginia Sanders, Jean Chrisman, Bernice Duggan, Helen Linville, Dorothy Lintner, Mary Stark, Darline Kuhn, Dora Brown, Edward Zaman.

MISS CALLAHAN'S HOME ROOM

Student Council—Representative—*First Term*, Alma Cragget; *Second Term*, Cornelius Henderson. Alternate—*First Term*, Grayden Graham; *Second Term*, Helen Winfrey.

Third Row: Rubin Gordon, Lawrence Hutton, Granum Chernoff, Earl Hornbeck, Jack Bagby, Cornelius Henderson, Thomas Woods, Marjorie Bishop, Juanita Lancaster, Anita Holland, Nadine Gardner. *Second Row*: Robert Garrison, Bob Hughes, Jack Mooney, Graydon Graham, Eugene Beasley, Miss Callahan, Maxine Wilkerson, Shirley Lindsey, Maxine Steele, Helen Winfrey, Kathryn Shafer. *First Row*: Lydia Whinery, Rosellen Clouse, Dorothy Connor, Mary Webster, Ray Edsal, George Sweeney, Dorothy Flugrad, Lucille Mitchell, Bettie Samples, Maryjean Bolten, Maxine Hutchin.

MISS CLAPP'S HOME ROOM

Student Council—Representative—*First Term*, Mary Galpin; *Second Term*, Martha Overly. Alternate—*First Term*, Dorothy Fowler; *Second Term*, Patsy Yates.

Third Row: Mary Galpin, Nigel Graham, Betty Hawes, Herman Frankenstein, Anna Gubera, Clifford Unkefer, Ruby Davis, Martha Overly, Rose Mary Hewitt, Ruby Kilpatrick. *Second Row*: Betty Cummickel, Floyd Kenneth, Harold Potts, Etta Jean Norman, Harland Burger, Geraldine Drake, Marjorie Fortune, Mickey Noel, Marjorie Burton, Patsy Yates. *First Row*: Vivian Randall, Dorothy Herschberger, Maxine Meinen, Dorothy Caulk, Betty Combs, Lillian Firestone, Patricia Webb, Dorothy Fowler, Anna Berkson, Annie Drago.

MISS COMPTON'S HOME ROOM

Student Council—Representative—*First Term*, Lambert Blass; *Second Term*, Jean Seelinger. Alternate—*First Term*, Betty Campbell; *Second Term*, Bill Damico.

Third Row: Kenneth Schump, Robert Austin, Lambert Blass, Jack Haley, Robert Schaaf, Barklie Gassmeyer, Kenneth Wetteng, James Vleisides, Stanley Pfefer, Roy Molander. *Second Row*: Paul Schwalje, Billy Woods, Betty Campbell, Bill Walker, Charles Wilson, Miss Compton, Robert Haines, Cora Belle Darusmont, Howard Watkins, Donald Pittman. *First Row*: Marietta Ritz, Virginia Heinze, Fay Payton, Bill Hubbard, Ruby Price, Aletha Mosby, Betty Jean Williams, Maxine Shockley, Laura Courreger, Mary Jeanne Lee.

MISS CORNELL'S HOME ROOM

Student Council—Representative—*First Term*, Billie Parkins; *Second Term*, Lorene Stewart. Alternate—*First Term*, Lorene Stewart; *Second Term*, Bessie Kopplin.

Third Row: Dorothy Kennedy, Jeannette Summers, Janiece Sturgess, Howard Mathews, Joe Culbertson, Charles Reid, Richard Hicks, Charlene McClain, Doris Stalnaker, Shirley Shelton, Lorene Stewart. *Second Row*: Helen Stout, Betty Hille, Dorothy Olsen, Beverly Bryant, Wanda Inman, Miss Cornell, Betty Kopplin, Bessie Kopplin, Mildred Dwyer, El Marie Graham, John Anderson, Shirley Gaston. *First Row*: Mildred Burns, Mildred Mansell, Jewel Eastman, Betty Griffin, Vivian Pfeiffer, Georgia Kakogianos, Madalene Wollam, Margaret Worland, Billie Parkins, Grover Renick, Wilma Swank, Betty Cohen.

MISS DAHL'S HOME ROOM

Student Council—Representative—*First Term*, Ralph Zimmerman; *Second Term*, Bud Ehrke. Alternate—*First Term*, Irene Addington; *Second Term*, Mary Konomos.

Third Row: Geraldine Kelley, Ralph Zimmerman, Lorraine Dollarhide, William Keeton, Eugene White, Gus Glavus, James Wilson, Wallace Fesler, Charles White, Glenna Shanabarger, Mildred Huffman, Leannah Sturgess. *Second Row*: Irean Arnett, Alvena Arnett, Martha Miller, Helen Steele, Marie Hayden, Miss Dahl, Martha Barde, Ruth Arnold, Ella Magee, Irene Addington, Margaret Waggoner, Dixie Briant. *First Row*: Dolores Russell, Verlea Cowsert, Mary Dohrman, Gladys Propst, Dorothy Frank, Oralea Nuckles, Hazel Hutzel, Majorie Roman, Mary Jarrard, Sarah Gilbert, Helen Ingalls, Judith Gottlieb.





MR. DAVIS' HOME ROOM

Student Council—Representative—*First Term*, Hope Ulsh; *Second Term*, Marion Talbott. Alternate—*First Term*, Marion Talbott; *Second Term*, Hope Ulsh.

Third Row: Berniece Stover, Margaret Sapp, Betty Mathews, George Webster, Harold Jarrard, Lloyd Goforth, Harold Welton, Bill Davenport, Mary Hornbeck, Ralph Grigsby. *Second Row*: Lois Champe, Vera Miskimen, Edolene Foster, Wilfred Atkinson, Mr. Davis, William Green, Virginia Bauman, Louis Walter, Bill Lowman. *First Row*: Virginia Coffey, Mary Musser, Bob Eades, Marion Talbott, Betty Johnson, Annette Uslaner, Jimmie Kircher, Beverly Louis, Marian Peck.

MR. DIERSEN'S HOME ROOM

Student Council—Representative—*First Term*, Bill Case; *Second Term*, Albert Jacobs. Alternate—*First Term*, Lula Hoover; *Second Term*, Beverly Ashton.

Fourth Row: Lula Hoover, Harry Haynes, Kenneth Heard, Albert Jacobs, Bill Case, Francis Grimes, Lindsey King, Lloyd Hopkins, Maxine Gooch. *Third Row*: Sterling Larkin, Charles Russell, Robert Murphy, Pete Harakas, Barker Hill, Harry Hartman, Keith King, Paul McIntyre, Pauline Peyton. *Second Row*: Bob Havighurst, Rosemary Hoover, Jimmie Rosser, Cleland Hughes, Raoul La Noue, Mr. Diersen, Joe Mallot, Glenn Davis, Beverly Ashton, Shirley Adelman. *First Row*: Betty Davis, Ruby Coleman, Charlotte Schump, Dorotha Callahan, Bill Rosser, Mary Rusk, Roberta Wessley, Zozia Moller, George Henning.

MISS ESTES' HOME ROOM

Student Council—Representative—*First Term*, Kathleen McRay; *Second Term*, Ann Bennett. Alternate—*First Term*, Peggy Pope; *Second Term*, Bonnie Fretz.

Third Row: Thelma Hunt, Kathleen McRay, Theresa Cashen, Betty Shamback, Virginia Glau, Mary Mallon, Mary Sue Kearny, Virginia Zimmer, Wilda Gum, Peggy Pope. *Second Row*: Marie Fink, Margaret Barr, Marjorie Bartley, Sara Young, Ann Bennett, Miss Estes, Eugenia O'Hara, Betty Isham, Betty Pulhamus, Wilma Fox. *First Row*: Luella Ratti, Maxine Bauman, Bonnie Fretz, Nadine Forshay, Hazel Bailey, Jeanette Schlickelman, Pearl Kessinger, Betty Larbig, Annice Friedson.

MR. FORBES' HOME ROOM

Student Council—Representative—*First Term*, William Dietrich; *Second Term*, Richard Brown. Alternate—*First Term*, Willis Lee; *Second Term*, Mary Bender.

Third Row: Ben Shapiro, O. T. Smith, Raymond Davis, Jack Kline, Robert McCrary, Willis Lee, E. A. Padgett, Jean Messick, Alice Cochener, Nathan Goldberg, William Dietrich. *Second Row*: Victor Peterson, James Stallings, Dean Marbery, Valeska Burnsworth, Betty Watson, Richard Brown, Roberta Swallow, Nylene Hensley, Katherine Sumonia, Naida Walker, Albertalea Donly. *First Row*: Betty Webb, Mary Bender, Eileen Baker, Lila Thomas, Letty Willis, Mr. Forbes, Helen Henkel, Betty Rose, Jacqueline Birk, Adene Robinson.

MR. FRERKINGS' HOME ROOM

Student Council—Representative—*First Term*, Jimmy Hancock; *Second Term*, Geraldine Scott. Alternate—*First Term*, Evelyn Poteet; *Second Term*, Delson Lewis.

Third Row: Thad Ward, Harold Keen, Jim Hancock, Wayne Kahrer, Don Papas, LeRoy Tull, Bill Dozier, Beth Ditmars, Robert Lorton, Eleanor Allen, Gene McCown. *Second Row*: Harold Schmidt, Harlan Bunn, Robert Robertson, Harrison Bartlett, Sol Baru, Mr. Frerking, Ellsworth Warfil, Sara Godlieb, Betty Virgin, Alice Sutcliffe, Carolyn Worthington. *First Row*: William Goodson, Joe Davis, Alphonso Mussato, Harry Wallace, Meyer Epstein, Ben Hellman, Irene Karos, Evelyn Poteet, Marie Hawk, Frances Thomas, Bryan Smith.

MISS GRUBBS' HOME ROOM

Student Council—Representative—*First Term*, Charles Dillon; *Second Term*, Virginia Bowers. Alternate—*First Term*, Betty Braun; *Second Term*, Harry Rogers.

Third Row: Elic Mendelsohn, Delbert Buerger, Howard Smith, Vincent Kiniry, Clyde Tidrick, Ben Manz, Arnold Darrah, Alvin Blond, Dorothy Phillips, Robert Johnson. *Second Row*: Dorma Jean Phillips, Jack Adelman, Jerome Bain, Sam Myerowitz, Miss Grubbs, Charles Dillon, Kenneth Smithey, Helen Georgalas, Betty Braun, Charles McAuley. *First Row*: Mason Singleton, Irene Shaw, Geraldine Scott, Betty Roth, Melvin Theiss, Whilma Seise, Thelma Davidson, Dorothy Price, Virginia Miller, Rebecca Levin.

MISS GRUBE'S HOME ROOM

Student Council—Representative—*First Term*, Russell Lyytinen; *Second Term*, Jerry Peltzman. Alternate—*First Term*, Jean Reed; *Second Term*, Marybelle Lawing.

Fourth Row: Florence Henderson, Connie Norton, Jeanne Mails, Beryl Hefley, Albert Lipsey, Russell Lyytinen, Robert Horak, Lucille Westendick, Wilda May, Virginia Peterson, Louise Jones. *Third Row*: Oceana Meadows, Velma Lueders, Elinor Stuart, Nancy Williams, Mildred Chaitman, Edith Sandler, Marybelle Lawing, Jacqueline Levitt, Shirley Lipscomb, Mary Ramos, Ruth Myer, Catherine O'Hallahan. *Second Row*: Maxine Hyre, Jean Reed, Sheridan Mallin, Loretta Welsh, Bonnie White, Bonnie McCall, Miss Grube, Lorraine Anderson, Vivian Snow, Golden Burnett, Edith Kaplan, Gladys Kaplan. *First Row*: Shirley Whitfield, Jerry Peltzman, Mary Whiles, Marjorie Ingles Kenneth Steele, Marian Magazine, Betty Manley, Velva Schlorff, Adeline Shultz, Margaret Lawless, Herbert Schwartz.

MR. GUEMPLE'S HOME ROOM

Student Council—Representative—*First Term*, Jimmy Edwards; *Second Term*, Bob Aker. Alternate—*First Term*, Frances Davis; *Second Term*, Nell Dennis.

Third Row: Albert House, Dorothy Morrisy, Katherine Girolami, Hazel Crouthers, Vincent Dimarco, Nick Glavas, Stella Campbell, Bert Fraley, Jimmy Edwards. *Second Row*: Ralph Draeger, Kathleen Hill, Stella Fiorino, Frances Davis, Orlie Jones, Mr. Guemple, Donald Heard, Dorothy Barnard, Maxine Chapman, Glenn Gibbs. *First Row*: Leo Boehm, Marcella Filkil, Delores Brown, Juanita Hammond, Frank Ford, Mary Vance, John Giancesalli, Bernice Bronfman, Nell Dennis.

MR. HANN'S HOME ROOM

Student Council—Representative—*First Term*, Bernie Wood; *Second Term*, Margaret Sample. Alternate—*First Term*, Barbara English; *Second Term*, Bernie Wood.

Third Row: Walter Whisman, James Scofield, John Ward, Jack Carduff, George Goggin, Clifford Silverman, Bernie Wood, Agnes Perry, Mildred Thomas, Jack Tornquist, Elnor Steinman, George Adams. *Second Row*: Kenneth Beck, Marie Settle, Ann Deiter, John Young, Robert Everly, Phil Comens, Virginia Johnson, Marshall Barlow, Nadine Craven, Harriett Booth, Billy Damico. *First Row*: Rosalie Agron, Betty Shepherd, Fannie Adelman, Paul Wacknov, Margaret Sample, Mr. Hann, Barbara English, Annabelle Stowell, Betty McCoy, Evelyn Johnson, Mary Stevenson, Helen Campmier.

MR. HARLEY'S HOME ROOM

Student Council—Representative—*First Term*, Robert Louis; *Second Term*, Robert Louis. Alternate—*First Term*, Martha Caudle; *Second Term*, Martha Caudle.

Third Row: James Berlew, Jack Morris, William Westerman, Eugene Calvert, Martha Caudle, Robert Louis, Walter Wisby. *Second Row*: Bill Conklin, Clifford Elledge, Roy Thomas, Mr. Harley, Robert Welsh, Ada Moore, Harold Myer, Dan Bartlett. *First Row*: Dan Gibson, Ted Bronfman, John Staley, Robert Howe, Betty Sublette, Jay Mueller, Morris Goldstein, Catherine Ramsey.

MR. HAYES' HOME ROOM

Student Council—Representative—*First Term*, Stanley Hooper; *Second Term*, Alvin Sigler. Alternate—*First Term*, Albert Olivero; *Second Term*, Albert Olivero.

Third Row: Clifford Price, Edsel Carrier, Jack Lundin, Sherwin Finlay, Albert Olivero, Jack McLaughlin, Robert Ott, Alvin Sigler, Richard Rutledge, Roy Swallow. *Second Row*: Bernard Muder, Bob Brutton, Jack Eimer, Bernard Pfefer, Don Harper, Mr. Hayes, George Price, J. D. Dougherty, Bud Trump, Richard Anderson, Stanley Hooper. *First Row*: Joe Corbin, Ennis Fulker-son, Betty Hatfield, Iline Walden, Roy Crossno, Virginia Ferguson, Robert Chase, Paul Rau, Lloyd Ertle, Robert French.

MR. HEISCHMAN'S HOME ROOM

Student Council—Representative—*First Term*, Robert Wilson; *Second Term*, Joe Page. Alternate—*First Term*, Don Nielson; *Second Term*, Ray Daugherty.

Fourth Row: Chester Wingo, Robert Hill, Kenneth Rhodes, Wayne Sexton, John Matson, Joe Page, Arthur Carr, Jack Shepp, Ben Grunig, Arnold Talbot, Leon Meyer. *Third Row*: Norman Henkin, Raymond Herman, Francis Gregory, Billy White, Bobby Estes, Robert Wilson, Linden Pankin, Bobby Sabin, Ralph Dellinger, Sam Berman, Meyer Belzer. *Second Row*: George Landis, John Ratcliff, Robert Price, Ray Daugherty, Arthur Wilk, Mr. Heischman, Eugene Bridenstine, Roy Roelfson, Ray Howell, Marvin Dorfman, Clifford Coffman. *First Row*: Harry Swegle, Norman Greenberg, Walter Wiley, LeRoy Overly, Richard Hempel, Don Nielson, Donald Garrett, Billy Hoppe, Sam Martasin, Ralph Chase, Tommy Fisher.

MISS HENRY'S HOME ROOM

Student Council—Representative—*First Term*, Nadine Testorff; *Second Term*, Elizabeth Hall. Alternate—*First Term*, Martha Wills; *Second Term*, Ruth Sarazan.

Second Row: Nadine Testorff, Vernon Brown, Gene Altieri, Vivian Stonestreet, Charles White, Beulah Morrison, Kathleen Pearson, Mary Hughes. *First Row*: Ruth Sarazan, Elsie Robbins, Dorothy Whipple, Martha Wills, Miss Henry, Elizabeth Hall, Lillian Fuller, Dorothy Lewis, Marie Miller.

MISS HENSCHEL'S HOME ROOM

Student Council—Representative—*First Term*, Margie Bell; *Second Term*, Alpha Mae Wisby. Alternate—*First Term*, Gladys Hammer; *Second Term*, Cathryn Walter.

Fourth Row: Normajean Bauman, Alpha Mae Wisby, Eileen Hieronymus, Doris Razafsky, Virginia Oliver, Juanita Atterbury, Helen Pickering, Doris Austin, Marjorie Naylor, Loretta Philpot, Beverly Pearson, Goldie Shear. *Third Row*: Catherine Myers, Ruth Shaw, Margie Bell, Helen Moore, Norma Myers, Margaret Newby, Helen Pappas, Kathryn Williams, Ann Etta Connor, Yvonne Mecham, Mary Baum, DeAnn McElroy. *Second Row*: Theon Crawford, Leota Lawrence, Zona Schulte, Patricia Jones, Sarah Rose Fowler, Lucille Moore, Miss Henschel, Margaret Hendrix, Frances Helstrom, Gladys Hammer, Betty Gaugh, Catherine Davidson, Betty Marie Wheeler. *First Row*: Rose Marie Hackethorn, Louise Dewey, Rose Marie Saladino, Ruth Woerner, Juanita Eidson, Ann Jones, Gloria Fox, Pearl Ramos, Beatrice Logan, Edna Patton, Dorothy Chism, Beatrice Haney.

MISS HUMPHREY'S HOME ROOM

Student Council—Representative—*First Term*, Jean Powell; *Second Term*, Fred Stiles. Alternate—*First Term*, Fred Stiles; *Second Term*, Emma Jane Browning.

Third Row: Charles Botkin, Carl Schreiber, James Neighbor, Lawrence Edwards, David Elias, James Watkins, Robert Rabuse, Richard Long, G. J. Hubbard, Bill Glick, Richard Egelston, Glen Sankey. *Second Row*: Fred Stiles, Emma Jane Browning, Frederick Etzenhouser, Jim Rusk, Donald Clark, Catherine Busch, Bob Parsons, Gene Laffoon, Ilo Beeler, Christine Partin, Paul Campo, Jane Bissell. *First Row*: Lois McConnell, Marilyn Shankman, Mary Kinser, Betty Wells, Carol Chittenden, Belva Hicks, Marthalee Remington, Mary Jo Evans, Jean Powell, Jean Bradford, Bill Wagley.

MISS KEATING'S HOME ROOM

Student Council—Representative—*First Term*, Wanda Bury; *Second Term*, Ruth Schmall. Alternate—*First Term*, Frances Belzer; *Second Term*, Marjorie Kratky.

Second Row: Rosa Benoit, Geneva Fordenwalt, Dorothy McQuaid, Patty Morrill, Virginia Mahaffey, Miss Keating, Ruth Schmall, Frances Belzer, Helen Helm, Marjorie Kratky, Lottie Cipolla. *First Row*: LeRita Frazier, Eula Jane Kinney, Helen Flapan, Ronia Berman, Mirah Lieber, Wanda Bury, Roberta Jungck, Ruth Schanzer, Betty Smith, Ruth Kline.

MR. KELLER'S HOME ROOM

Student Council—Representative—*First Term*, M. S. Walters; *Second Term*, Bruce Bowyer. Alternate—*First Term*, Kathleen Ward; *Second Term*, Marjorie Anderson.

Third Row: Ruth Kohrs, Paul Smith, Kenneth Sipes, Lyle Ticknor, Junior Herter, Charles Decker, John Kiniry, Charles Hart, Joseph Lichter, Marvin Smith, James Brier. *Second Row*: Jack Fichman, Kenneth Nord, Bruce Bowyer, John Dolan, Wallace Hughes, Mr. Keller, Gilbert Polsky, Dean McNeil, Albert Nelson, Clifford Patton, Edward Sutcliffe. *First Row*: Lula Mae Walsh, Delmar Welch, Henry Aronson, Robert Frazier, Richard Kelley, Marvin Powell, Alfred Jacobs, Dan Matthews, Louis Swade, George Thurston.

MISS KITE'S HOME ROOM

Student Council—Representative—*First Term*, Imogene Butterworth; *Second Term*, Phyllis Brennan. Alternate—*First Term*, Rex Allee; *Second Term*, Dick Kelley.

Third Row: Ben Hall, Fred Smith, Leo Katz, Loretta Haley, Bill Grimm, Billy Golay, Charles Krebs, Theodore Wieland, Charles Stephens, Charles Tarlton, John Foley. *Second Row*: Mary Ashcraft, Rex Allee, Florence Solomon, Iola Palder, Richard Dyer, Dorothy Summers, Robert Simons, James Spindle, Jack Stubbs, Paul Kilpatrick, Velma Holycross, Phyllis Verdick. *First Row*: Robert Gamet, Victor Siegel, Imogene Butterworth, Phyllis Brennan, Billy Tarwater, Katherine Pappas, Audrey Storey, Nada Ferney, Betty Schroder, Elizabeth Calvert, Betty Sprat, Jack Young.

MISS LEIBENGOOD'S HOME ROOM

Student Council—Representative—*First Term*, Marion Parman; *Second Term*, Olive Loughead. Alternate—*First Term*, Helen Butler; *Second Term*, Kenneth Schump.

Third Row: Sam Rogozenski, Carl Schmidt, Ray Stoltz, Kenneth Saunders, John Bethurem, Fred Kewit, Roland Stump, Frances Dixon, Cecil Withrow. *Second Row*: Richard Lockard, Pauline Cowick, Dorothy Martin, Miss Leibengood, Helen Butler, Kenneth Clayton, Louise Stitt, Bob Capen, Betty Jane Reed. *First Row*: Betty Keener, Helen Vunovich, Bonita Shepard, Jean Pursley, Betty Baker, Marion Parman, Jean Stead, Floyd Whipple, Alleta DeLuca.

MR. LOCKRIDGE'S HOME ROOM

Student Council—Representative—*First Term*, Olive Loughead. Alternate—*First Term*, Mary Grennen.

Third Row: John Matheson, Grace Willis, Herbert Sarver, Lola Jane Siney, Orville Tompson, Jess Oliver, Kenneth Smith, Harry Lewis, Helen Jones, Elizabeth Hawthorne. *Second Row*: Doris Brown, Glen Wynn, Marie Flugrad, Billy Warner, Mr. Lockridge, Margaret Frazier, Nettie Lynch, Connie Huffman, Olive Loughead, Tom Hollingsworth. *First Row*: Frances Clubb, Marian Bass, Marvin Brown, Edith Wilmore, Dorothy Frye, Maraie Lee Jacks, Marion Nossaman, Mary Dougan, Charlotte Flappan.





MR. LUKENS' HOME ROOM

Student Council—Representative—*First Term*, Harold Couch; *Second Term*, Harold Couch. Alternate—*First Term*, Virgil Filkil; *Second Term*, Milan Sumonia.

Third Row: Joe Cartella, Harold Schumacher, James Vernson, Jack McNair, Bob Schroeder, James Merriot, Frank Spandle, Emerson Millard. *Second Row*: Jack Marks, Kenneth Musser, Oscar Jones, Mary Samples, Harold Barnard, Glen Best, Donald Van Derber, Alvin Golden, David Guinn. *First Row*: George Snyder, Virgil Filkil, George Weaver, Harold Couch, Thomas Rockey, Mr. Lukens, Jim Keel, Alvin Lerner.

MR. McDANIEL'S HOME ROOM

Student Council—Representative—*First Term*, Jeanne Lewis; *Second Term*, Billie Stice. Alternate—*First Term*, Leslie Stainbrook; *Second Term*, Wanda Turpin.

Third Row: Jeanne Lewis, Lily Rose Lyons, Alan Teel, Bill Stice, Jack Lips, Evelyn Davis, Ladine King, Marjorie Close, Wanda Turpin, Virginia Taylor, Virginia Urquhart. *Second Row*: Lois Brown, Janie Bomar, Louise Dedmon, Marjorie Osborn, Eugene Gray, Mr. McDaniel, Dorothy Winegardner, Yvonne Kellogg, Joy Lou Rhodes, Wanda Taylor, Monta Smith. *First Row*: Milton Ozar, Dewey Liston, Leslie Stainbrook, William Schriber, Gerald Neel, Edward Schmidt, J. C. Landen, Rosemary Stumpf, Boyd Thompson, Genelle Ellis.

MR. OLDENDICK'S HOME ROOM

Student Council—Representative—*First Term*—DeAun Finnell; *Second Term*, Bob Neal. Alternate—*First Term*, Bob Neal; *Second Term*, Dorothy Curtis.

Fourth Row: Robert Silva, Joseph Lutes, Myron Nelson, Wesley Stevens, Jack Russell, Jay Catalina, Bob Neal, Donald Massey. *Third Row*: Birtwell Payne, Robert Ford, Bob Cheney, Fred Christian, Carl Galler, Patrick Curran, Dorothy Curtis, David Smith, Dorothy Moran. *Second Row*: Charles Poston, Harold Hessian, Boyd Pickrell, Mr. Oldendick, Cameron Thomas, Tom Alexander, Peggy Ray, Naomi Rose, Jack Meade. *First Row*: DeAun Finnell, Carolee Armsby, Frank Trantham, Curtis Watts, Kenneth Durham, Delouris Williford, Edna Krumm, Lawrence Maloney.

MISS OLDHAM'S HOME ROOM

Student Council—Representative—*First Term*, Betty Walker; *Second Term*, John Rush. Alternate—*First Term*, Edwin Seelbinder; *Second Term*, Jacqueline Middleton.

Third Row: Virginia Taylor, Donald Chapman, Mary Williams, John Rush, Edward Arnold, Edwin Seelbinder, Manuel Walter, Jack Razafsky, Chester Zuck. *Second Row*: Roy Chrisman, Thelma Skeens, Dean Stewart, Bernard Boehm, Betty Walker, Miss Oldham, Howard Kupperman, Pauline Wager, Fern Johnson, Margaret Spangler. *First Row*: Marie Joyce, Ila Mae Wenne, Betty Shanerman, Virginia Schwalje, Kathleen Teubel, Alta Walborn, Anna Mae Jones, Dorothy Best, Jacqueline Middleton, Margaret Ryan.

MISS PUGH'S HOME ROOM

Student Council—Representative—*First Term*, Frieda Bright. Alternate—*First Term*, Shirley Felhauer.

Fourth Row: Virginia Buford, Mary Moore, Barbara Nickell, Fred West, Merle Bade, Robert Bevis, Helen Vader, Wilma King, Audrey Catalado, Betty Riley, Mary Robertson. *Third Row*: Ethel Long, Jeanette Payne, Jean McNamee, Corrine Meyer, Betty Heisler, Robert Radford, Alfred Eigenberg, Dorothy Klippel, Velma Osborn, Kay Phillips. *Second Row*: Betty Hamilton, Barbara Burgert, Verne Tobin, Victor Patti, Miss Pugh, Bernard Eisenberg, Anthony Morreale, Frieda Bright, Margaret Eaglstein, Shirley Felhauer. *First Row*: Kenneth Pence, Donald Martin, Shirley O'Connell, Miloon Starks, Eugene Bishoff, Catherine Maggio, Virginia Robertson, Loretta Cornwell, Mary Meiners, Lillian Magarael.

MISS PURNELL'S HOME ROOM

Student Council—Representative—*First Term*, Vera Braton; *Second Term*, Bernice Winfrey. Alternate—*First Term*, Kathleen Gibson; *Second Term*, Peggy Grinnell.

Fourth Row: Kathleen Gibson, Norma Coombs, Betty Capps, Zola Miller, Pauline Elstein, Mildred Winfrey, Clara Keen, Anna Lee Feiner, Mary Davis, Mildred Adcox, Jean Wray, Jean Marshall. *Third Row*: Marguerite Fisher, Elzene Becker, Doris Matheson, Betty Mahaffey, Rosalie Goldfinger, Marie Gotlieb, Mayola Mathis, Clara Bradley, Winnie Campbell, Ulavee Nash, Betty Schuetz, Rosalea Lancaster. *Second Row*: Betty Pederson, Bernice Shnayer-son, Peggy Grinnell, Melba DeArmand, Mildred Woodley, Miss Purnell, Violet Maul, Nellie Rankin, Marcella Dilley, Dorothy Dearing, Maxine Frost. *First Row*: Martha Cox, Betty Buckley, Bernice Winfrey, Arlene L'Hommedieu, Wilma Sloan, Patsy Paxson, Jo Mary Richardson, Harriett Lewis, Eva Cohn, Elnora James, Vera Braton, Pauline Moore.

MISS PYLE'S HOME ROOM

Student Council—Representative—*First Term*, James Reeder; *Second Term*, James Reeder. Alternate—*First Term*, Roslouis Yancey; *Second Term*, Kathleen Kamm.

Fourth Row: Sam Pasternak, Donita Gibbons, Virginia Amor, Ed Doris, John Watson, Jimmy Hagan, Forrest Reed, Willard Walters, Roland Watkins, George Croft. *Third Row*: Mary Meyer, Jacqueline Reppell, Richard Stacer, Joe Potter, Howard Sankey, Kathleen Kamm, James Reeder, Bob Watson, David Charno, Glenn Selter, Helen Smedley. *Second Row*: Roslouis Yancey, Florence Kramer, Shirley Reed, Rosemary Richardson, Colleen McCoy, Dorothy Springer, Miss Pyle, Frances Moseley, Jane Berridge, Verna Lay, Kathryn Walter, Edwin Meng. *First Row*: Loraine Hutchin, Louis Millard, Melvin Sommers, Robert Berry, Jimmy Fell, Marvin Trost, June Westrope, Betty Lou Paris, Glenn McClure, Mildred Brown, Ralph Passman.

MR. ROBERTS' HOME ROOM

Student Council—Representative—*First Term*, Herbert Yates; *Second Term*, Lillian Sandy. Alternate—*First Term*, Lillian Sandy; *Second Term*, Charles Hall.

Third Row: Bill Jordan, Ernest Hyde, Elliot Jacobson, James Newell, Harry Ironsmith, Sam Hibbard, Herbert Yates, Jim Fredman, Vance Olson. *Second Row*: Lillian Sandy, Junior Swanson, Vivian Jones, Edward Parker, Robert Randolph, George Ferguson, DeWayne Johnson, Charles Hall, Harry Lester. *First Row*: Betty Lou Brady, Vivian Eckenroed, Virginia Eckenroed, Robert Skidmore, Mr. Roberts, Donald Jones, Lynn Sandy, Bill Harris.

MISS ROBERTSON'S HOME ROOM

Student Council—Representative—*First Term*, Betty Showalter; *Second Term*, Hulda Ann Noland. Alternate—*First Term*, Helen Elliott; *Second Term*, Doris Huggins.

Third Row: Josie Ann Knox, Doris Huggins, Frances Church, Shirley Ladd, Shirley Marshall, Marie Gore, Dorothy Sisk, Mary Helen Underwood, Martha Ryan, Betty Showalter, Helen Winer. *Second Row*: Roberta Fox, Geraldine Galpin, Shirley Bailey, Hulda Noland, Miss Robertson, Anna May Payne, Alberta Shields, Willa Logsdon, Anita Albaugh, Helen Avery. *First Row*: Helen Elliott, Betty Payne, Elizabeth Egy, Margaret Taylor, Frances Caulk, Vivian Richey, Edna Mack, Natalie Michener, Betsy Gernhardt, Genevieve Birdsong, Frances Aber.

MISS SANDBERG'S HOME ROOM

Student Council—Representative—*First Term*, Frances Mathis; *Second Term*, Betty Weaver. Alternate—*First Term*, Juanita Ellis; *Second Term*, Louise Lindmark.

Second Row: Roland Fishman, Martha Foreman, Robert Botz, Wilbur Deming, Richard Abel, Bill Weaver, James Shepek, Virgil Kasiah, Richard Koury, Betty Leslie, Theresa Joyce. *First Row*: Betty Waight, Juanita Ellis, Frances Mathis, June Wilson, Miss Sandberg, Nadine Schlotzhauer, Bonnie Armstrong, Robert Ney, Harriett Vermillion, Betty Weaver, Louise Lindmark.

MISS SCOTT'S HOME ROOM

Student Council—Representative—*First Term*, Billy Wilson; *Second Term*, Patricia Murphy. Alternate—*First Term*, Betty Parmenter; *Second Term*, Charles Botkin.

Third Row: Jack Fuqua, Billy Fisher, Darrell Taylor, Joe Brown, Howard Brown, Sammy Gottlieb, Lee Smith, Hazel Graves, Elsie Dodd, Mary Smith, Betty Parmenter. *Second Row*: Arletta Carlson, John Wolzak, Dick Turpin, Mary Gallagher, Alan Furnish, Miss Scott, Victor Belt, Mildred Butts, Charlotte Walker, Deloras Evans, Patricia Murphy, Marjorie Lawhon. *First Row*: Gordon Thomas, Jerry Yogoda, Wayne Wills, Archie Glover, Billy Wilson, Bob Needham, Eugenia Schooley, Mary Lou Williams, Louise Ward, Albert Clark, Dorothy Smith.

MRS. SCOVILLE'S HOME ROOM

Student Council—Representative—*First Term*, Mary Stowell; *Second Term*, Dorothy David. Alternate—*First Term*, Marjory Turck; *Second Term*, Betty Rau.

Third Row: Norma Dorrell, Constance Lee, Roberta Lupton, Josephine Hardesty, Lyla Ball, Edwin Pickering, J. D. Timberlake, Doris Kelly, Beverly Gippner, Dorothy David. *Second Row*: Marjory Turck, Serena Kalkin, Donna Baker, Geraldine Sanell, Dora Ryan, Mrs. Scoville, Helen Chapman, Kathleen Schmidt, Delma Myrtle, Blanche Cooper, Georgie Lee Garzee. *First Row*: Dorothy Reed, Florence Cook, Maxine Fretz, Catherine Cabiness, Sylvia Siess, Mary Stowell, Leota Nuckles, Betty Rau, Betty Stakebake, James Hutton.

MRS. SHAFER'S HOME ROOM

Student Council—Representative—*First Term*, Richard Beach; *Second Term*, Pat McGowan. Alternate—*First Term*, Arthur Elias; *Second Term*, Bill Hanley.

Third Row: Joslyn Brower, James Schooling, Rex Smith, Harold Parker, Burson Carpenter, Donald Campbell, Arthur Elias, James Fowler, Don Galyon, Richard Beach. *Second Row*: Glen Clements, Sylvia Brooks, Virginia Springer, Patty Piper, Eugene Brown, Floyd Tohline, John Thornburg, Diana Bartlett, Helen Hillson, Dorothy Neumeyer, Martha Walters. *First Row*: Pauline Price, Bernadine Aaron, Bob Ver Koulen, Sara Rosen, Frances Wishnow, Ilene Garrison, Winston Tillery, Mary Allen, Georgia Feiring, William Potteet.

MISS SHANNON'S AND MISS WING'S HOME ROOMS

Student Council—Representative—*First Term*, Mary Madden; *Second Term*, Mary Madden. Alternate—*First Term*, Gary Marshall; *Second Term*, Barney Stitt. Representative—*First Term*, Dorothy Stitt; *Second Term*, Helen Murphy. Alternate—*First Term*, Celia Entin; *Second Term*, Dorothy Stitt.

Third Row: Bob Manfredi, Ruth Schwartz, Gail Brown, Don Anderson, Betty Pruden, Doris Sheets, Mary Madden, John Leone, Barbara Jarrott. *Second Row*: Geraldine Neely, June Ellis, Lorene Shipley, Helen Murphy, Miss Wing, Miss Shannon, Dorothy Stitt, Mary Sullivan, Dorothy Crook, Celia Entin. *First Row*: Catherine Spalding, Helyn Graham, Opal Hobbs, Agnes Heit, Eleanor Jones, Ella Ballard, Lorene Shaw, Virginia Van Winkle, Mary Catherine Smith.

MRS. SUMMERS' HOME ROOM

Student Council—Representative—*First Term*, Donald Kraft. Alternate—*First Term*, Dorothy West.

Third Row: Ruth Gann, Mary Weaver, Jack Wegener, John Meyer, John Sutherland, Marvin Goodman, James Watkins, Eloise Jackson, Minnie Popplewell, Catherine Campbell. *Second Row*: Marlan Atkinson, Lois Keller, Joan Dloogoff, Bob Harrison, Mrs. Summers, Simon Kraft, James Whisman, Mary Arnold, Carmon Layman, Thelma Clubb. *First Row*: Marjorie Meadows, Mary L. Moore, Jeanne Layman, Helena Doyle, Margaret Hetzler, Richard Parsell, Donald Kraft, Marvin Heaton, Helen Nixon, Jack Hayes.

MR. TALMADGE'S HOME ROOM

Student Council—Representative—*First Term*, Frances Glasscock; *Second Term*, Robert Ballantyne. Alternate—*First Term*, Simon Glass; *Second Term*, Betty Smith.

Third Row: Evelyn Cofer, Adele Kenning, Meyer Lerner, Fred Sharp, James Garrison, Lee Reichardt, Paul Gianaculias, Betty Smith, Verna Trinkle, Donald Chism, John Hoggatt. *Second Row*: Joseph Kanter, Eugene Witt, Helen Duggan, Doris Hendron, Mr. Talmadge, Vivian Carlson, Charlene Pratt, Dorothea Shippley, Geraldine Lee, Mary Konomos, Marilyn Miller. *First Row*: Frances Glasscock, Martha Cohn, Nell Lewis, Paul Gibbs, Sanford Katz, Simon Glass, Robert Ballantyne, Raymond Nichols, Anita Iles, May Hirschberg, Mary Corbin.

MISS TOMLIN'S HOME ROOM

Student Council—Representative—*First Term*, Mary Gott; *Second Term*, Rita McNellis. Alternate—*First Term*, Henry Schulte; *Second Term*, Cleland Hughes.

Third Row: George Crooks, Jack McGinley, Conrad Furrell, Paul Bockshammer, Fannie Wolf, Milton Starks, Myer Sabnivitch, Bill Keeny, Robert Garrett, Bennie Jenkins, Faivel Dunn. *Second Row*: Frances Abraham, Eloise Highfill, Clara Beth Roseberry, Henry Schulte, Ralph Myers, Vincent Kelly, Marjorie Anderson, Barbara Baker, Betty Hutton, Ella Lee Johnson, Margaret Thompson. *First Row*: Lillian Brown, Sara Levitch, Sara Klopper, Dorothy Glenn, Rita McNellis, Leah Cohn, Mary Gott, Vera McNary, Elizabeth Ford, Maude Biechele, Mary A. Bell, Patricia Oakes.

MR. TUDOR'S HOME ROOM

Student Council—Representative—*First Term*, Bill Hanley; *Second Term*, Dick Beach. Alternate—*First Term*, Delson Lewis; *Second Term*, Bob Havighurst.

Third Row: Bill Hanley, Elizabeth Brink, Betty Liston, Virgil Parman, Delson Lewis, Patricia McGowan, Bill Hall, Stanford Warshasky, Lois Brown, Leonard Jackson, Dorothy Rotman. *Second Row*: Jeannette Kruse, Virginia Sparks, Virginia Pierce, Harriett Levich, Fred Lynch, Robert Smith, Catherine Chatman, Doris Hill, Anna Rheva Rolsky, Nan Chedester, Gwendolyn Maxfield. *First Row*: Marjorie Haggard, Fannie Gaba, Adele Corp, Betty Creekmore, Betty Hill, Jeanne Hulland, Mr. Tudor, Irving Stone, Zelda Luke, Elizabeth Spencer, Dorothy Mangels.

MISS VON UNWERTH'S HOME ROOM

Student Council—Representative—*First Term*, Bill Runbeck; *Second Term*, Mannetta Koerner. Alternate—*First Term*, Carolyn Stout; *Second Term*, Theodore Hanske.

Third Row: Phillip Sweet, Claride Ellsworth, Theodore Nolte, Richard Kaut, Bill Runbeck, James Hesler, John Stinson, Theodore Hanske, Ray Wenzel, Henry Nau. *Second Row*: Bill Gadow, Dorothy Selle, Kay Lovell, Miss von Unwerth, Mannetta Koerner, Dorothy Feldmeyer, Eleanor Doell, Madae Hill, Harriett Rigdon, Leon Krause. *First Row*: Orace Throst, Betty Newell, Dick Mauntz, Charles Sechrest, Ann Zager, Lela Lortz, Gertrude Nolte, Carolyn Stout, George Holzapfel.

MISS WADE'S HOME ROOM

Student Council—Representative—*First Term*, Dorothy Boden; *Second Term*, John Blackford. Alternate—*First Term*, Elmer Caulk; *Second Term*, Elmer Caulk.

Third Row: Jack Boxer, Richard Vance, Max Deason, Charles Locklear, Dorothy Boden, Kenneth Lee, John Blackford, Bill Boyer, Harold Liebling. *Second Row*: Lois Brockman, Marjorie Ellsworth, Ruth Tulpur, Kathryn Flyr, Miss Wade, Jacquelyn Cannon, Harry Daniels, Nadine Smith, Elmer Caulk. *First Row*: Doris Boone, Margie Creek, Betty Broad, Zelda Clemage, Mack Braswell, Dorothy Weddle, Bert Boggs, Mary Conlin.





MISS WARDELL'S HOME ROOM

Student Council—Representative—*First Term*, Norman Utter; *Second Term*, Betty Magness. Alternate—*First Term*, Eleanor Ormsby; *Second Term*, Lynn Moulthrop.

Third Row: Betty Magness, Paul Sieben, Norman Utter, Bud Ehrke, James Sexton, Bill Irwin, Billy Tate, Billy Fetting, Eleanor Ormsby. *Second Row*: Edna Swinney, Louise Jagow, George Harrison, Virginia Urie, Miss Wardell, Shirley Agron, Helen Wilson, Saul Rosen, Louise Marcus. *First Row*: Sidney Boardman, Bettie Coleman, Kathleen Deffenbaugh, Thelma Honea, Irving Gewertz, Caroline Vowel, Fayne Boesch, Albert Pfefer.

MR. WATSON'S HOME ROOM

Student Council—Representative—*First Term*, Ralph Zimmerman; *Second Term*, Virgel Parman. Alternate—*First Term*, Irene Addington; *Second Term*, Anna Rolsky.

Third Row: Jack Devereux, George Frieling, Lynn Moulthrop, Clifford Painter, Edward Ferguson, Carl Youngberg, Harry Rogers, Bernard Schmitz. *Second Row*: Betty Elliott, Elizabeth Cruce, Toby Manfield, Roy Heath, Mr. Watson, William Dryer, James Nixon, Waneta Bernard, Iretta Taft. *First Row*: Martina Mills, Frances Burns, Esther Smallwood, William Long, Edith Seigle, Gladys Neely, Eileen Koob, Gloria Miller, Clyde Jordan.

MISS WESTERFIELD'S HOME ROOM

Student Council—Representative—*First Term*, Betty Corrigan; *Second Term*, Irene Shaw. Alternate—*First Term*, John Close; *Second Term*, Gene Altieri.

Third Row: Robert Rigby, Wilford Landes, Mahlin Booras, Allen Smith, John Close, Clarence Skinner, Warren Staley, Arthur Holzapfel, Marion McPherson. *Second Row*: Sophie Kratchmen, Thelma Ward, Ruth Kella, Fred Nash, Miss Westerfield, Bob McBride, Mary Sullivan, Ellen Fraser, Jane Crews. *First Row*: Dorothy Wolkey, Jessie Richards, Sarah Drago, Dorothy Todd, Jacquelyn Clarke, Elfriede Klemm, Betty Corrigan, Norma Kornis, Edith Weiss.

MISS WHITNEY'S HOME ROOM

Student Council—Representative—*First Term*, Eugene Ellerman; *Second Term*, George Bingham. Alternate—*First Term*, Aula Jane Hughes; *Second Term*, Lila Lee Knox.

Third Row: Leila Lee Knox, Charles Ward, Jess Swearingen, Theodore Alexander, Eugene Ellerman, Russell Adams, George Bingham, Sam Mazon, Ruth Duncan, Harry Partnoy. *Second Row*: Kenneth Brundage, Tom Greenan, Bill Myers, Bob Richards, Mary Nyberg, Madeline Richards, Dorothy West, Maxine Cummins, Gilma Niederjohn, Aula Jane Hughes, Mary Alice Ray. *First Row*: Gwenneth Jones, Cleason Lile, Anna Mae Florance, Betty Eppler, Wynona Beresford, Miss Whitney, Tillie Swade, Phyllis Foster, Raymond Hoover, Bobbie Counts, James Kaut, Dick Snow.

MISS WIBERG'S HOME ROOM

Student Council—Representative—*First Term*, Jimmy Garnier; *Second Term*, Dorothy Yankee. Alternate—*First Term*, Frances Maloy; *Second Term*, Clarence Waters.

Third Row: Wanda Evans, Clarence Waters, Jimmy McBride, Pauline Hukill, Earl Pickerill, Darl Wright, Bob Dempsey, Wm. Brown, Mary Taylor, DeLois Davidson. *Second Row*: Charles Brown, Anita Brown, Fred Wells, Grant Smith, Miss Wiberg, Jimmy Garnier, Dorothy Yankee, Mary Bruce, Frances Maloy, Joan Perry, Mary Dunbar. *First Row*: Betty Fortune, Wanita Phillips, Patsy Sherry, Betty Brooks, Betty Bradbury, Lenore Mossman, James Mitchell, John Sowell, Betty Gardner, Harriet Zenitsky, Maurice Dubinsky.

MISS WOLFSON'S HOME ROOM

Student Council—Representative—*First Term*, William Troupe; *Second Term*, Paul Morris. Alternate—*First Term*, Jean Trautwein; *Second Term*, Hazel Jones.

Third Row: Eugene Smith, Bob Smith, Melvin Silberman, William Troupe, Robert Wren, Robert Williams, Florence Patton, Neva Test, Jolora McCarty, Dorothy Thomas, Winona Vanderhoof. *Second Row*: Charles Johnson, Donald Zerr, Irwin Burstein, Stuart Thompson, Hazel Jones, Jean Trautwein, Shirley Holzapfel, Shirley Lipsey, Shirley Wright, Flora Wiley, Loie Keith. *First Row*: Joe Blauw, Shirley Peltzman, Marilyn Williams, Bonnie Whitaker, Frank Eby, Walter Wright, Harold Sandy, Mary Neal Clark, Betty Davisson, Irma Harness, Golda Morantz.

MISS WYNNE'S HOME ROOM

Student Council—Representative—*First Term*, Elmer Rafiner; *Second Term*, Wilma Trautwein. Alternate—*First Term*, Wilma Trautwein; *Second Term*, Bob Quisenberry.

Third Row: Margie Dillon, Marian Sego, Elmer Rafiner, Morris Rogozenski, George Hansell, Edwin Christman, Peter Vagnino, Bob Quisenberry, Joan Lane, Margaret Botkin, Shirley Chemel. *Second Row*: Elsie Margolin, Doris Hurd, Sarajane Sandusky, Shirley A. Smith, Peggy Hines, James Mercer, Norman Wright, Beverly Bash, Darlyne Dobbins, Betty Karos, Marilyn Wright, Marguerite Heinzle. *First Row*: Jeannette Crosby, Patricia Ryan, Sidney Henson, Gloria Houtz, Beverly Stiles, Miss Wynne, Shirley Liebman, Florence Cloud, Edith Robbins, Elaine Williams, Wilma Trautwein, Maree Rogers.

SERGEANT SPIKES' HOME ROOM

Student Council—Representative—*First Term*, Tom Marks; *Second Term*, Tom Marks. Alternate—*First Term*, Charles Sechrest; *Second Term*, Henry Comstock.

Third Row: Wayett Hundley, Lawrence Jabon, Gene Mitchell, William Davis, Eugene Beamer, Jack Jarvis, Earl Estes, Joe Derleth, Harold Beatty, Frank Betts, Raymond Hathaway, William Huffman. *Second Row*: Bob Koenig, Phillip Beiser, Junior Nelson, Herbert Ferney, Fred Coxe, Bob Hall, Junior Sayre, Michael Gerheart, Harold Timberlake, Richard Perry, Thomas Moeller, Orwin Schanzer. *First Row*: Bob McCroskey, Irwin Hancox, Jim Ward, George Heath, Bill Cosgrove, Richard Jester, Robert Atkinson, Clyde King, Mark Post, John Leader, George Province, Milton Brockhouse.

SERGEANT SPIKES' HOME ROOM

Student Council—Representative—*First Term*, Tom Marks; *Second Term*, Tom Marks. Alternate—*First Term*, Charles Sechrest; *Second Term*, Henry Comstock.

Third Row: Henry Comstock, Dick Johnson, John Savage, Garland Hinds, Charles Rockey, Jack Reese, Robert Lemon, Bill Mathews, George Crain, Charles Rodecker, Bill Bawer, Bill Griffin. *Second Row*: Robert Worth, J. R. McCawley, Robert Rollert, Lewis Green, Raymond Gordon, Shelby Dame, James Clouse, Tom Marks, Andrew Randolph, Wm. Hayes, Forrest Stark. *First Row*: Laren Fitzhugh, Maynard Cohen, Gene Duncan, Edward Rigby, Bob Dowgray, Clint Ferguson, George Morris, Charles Quick, James Burbridge, Jim Miller, Tom Jones.



Sixth Row: B. Humphrey, B. Grimm, V. Gove, H. Katz, P. Parnell, B. Ayers, B. Wingfield, B. Wheeler, P. Phillips, D. Cotter, B. Fray, M. Roberts, H. Gillespie. *Fifth Row:* F. Lilly, I. Sayers, U. Moses, M. Barlow, N. Dellinger, H. Campbell, A. Cohen, B. French, V. Stanley, A. Connaway, G. Owens, S. Peterson, J. Slight. *Fourth Row:* B. Thomas, F. Crawford, F. Pule, M. Holder, B. Beckerdite, J. W. Bewick, A. Mistachkin, R. Weisberg, B. Mour, J. Brod, K. Chappell, E. Holmes. *Third Row:* S. Byars, J. Wandell, K. Stephan, G. Allison, F. Maslain, R. Landes, W. Vleisides, L. Tiven, B. Smalley, R. Meyer, C. Mayer, G. McLaird. *Second Row:* B. Wallis, H. Cox, B. McDaniel, J. Wilson, J. Hunt, T. Evans, M. Martz, C. Marshall, B. Ambrose, A. Holmberg, B. Crawford. *First Row:* A. Gabie, C. Sloan, T. Torpey, H. Duncan, R. Shofe, B. Hensley, J. Hensley, A. Pierce, F. McGowan, C. Mergell.

Fourth Row: D. Bowman, C. Bates, F. Johnson, R. Jones, H. Boettcher, E. Harper, R. Staiger, P. Park, B. Anderson, C. Gerye, V. Braley, D. Anderson. *Third Row:* J. English, G. Alexander, B. Hanley, R. Reincke, B. Bura, D. Jackson, V. Newby, L. Robinson, H. Mallin, F. Kars, P. Reynolds, E. Beck. *Second Row:* H. Lerner, J. Vogel, D. Holley, R. Hughes, A. Manning, L. Trinkle, B. Razor, G. Naylor, D. Finley, L. Vassar, B. Peters. *First Row:* E. Manfredi, M. McConnell, D. Urquhart, J. Kempster, A. Aust, M. Hooper, B. Nixon, D. Greenberg, V. Church, B. Wolfe, V. Jones, M. Perry.

The new annex to the Central senior building—new girls' gymnasium and addition to the lunchroom.

Fourth Row: Ambrose, Martz, R. Meyer, Ayres, Katz, Logan, Mayer, Parnell, McBride. *Third Row:* Shout, Feiner, Rodekopf, R. Jones, Finlay, Manning, Smalley, Hughes, Rider. *Second Row:* Holmberg, Fray, Biddinger, Pule, H. Gordon, Bewick, Marshall, Mergell, McLaird. *First Row:* Hensley, A. Meyer, Pearce, Corey, Goodman, Vogel, V. Jones, Mistachkin, Persch.

sophomores at central junior

The 180 members of the Sophomore I class have taken active parts in Central Senior High's activities as well as those of Central Junior High where they were forced to remain after their freshman graduation because of the inability to accommodate their number in the already over-crowded senior building. Thirty-five of their number report during first hour to form a regular R. O. T. C. company. Several boys have gymnasium during sixth hour and two members of the class come to the senior building to study Spanish.

The freshman officers of the group were:

Harold Smith, president.

Kathleen Chappell, vice-president.

Paul Parnell, secretary.

Gypsy Allison, treasurer.

Most of the leading roles in the spring entertainment, the operetta "Tom Sawyer," were taken by members of this class. The first student project was a mixer held in the gymnasium, May 19.

Occupants of the senior building will welcome a group of poised, efficient sophomores when the class enters Central Senior High next fall.



Government

faculty



OTTO F. DUBACH

Principal

O. F. Dubach has been principal of Central High School since 1920. He received his Bachelor's degree from Ottawa University and his Master's from Chicago University. Because of outstanding work in the educational field he was granted by his Alma Mater the degree of Doctor of Laws in 1938. He is chairman of Secondary Schools Commission of the North Central Association and is widely known for his activities in many fields.

C. O. Williams, who has been a science instructor at Central since 1921, has just completed his first year as vice-principal of Central High School. He received his Bachelor's and Master's degrees from the University of Missouri and took further graduate work at the University of Chicago. Mr. Williams has always been a popular teacher, and his popularity has not diminished in the face of his new responsibilities.



C. O. WILLIAMS

Vice-Principal

Mildred Abel, *Counselor.*

H. Berle Adams, *Mathematics.*

Nolan Alexander, *Science.*

Beryl Alton, *Social Science.*

Katherine Baer, *Study Hall.*



Mabel Beattie, *Health Center.*

Mary B. Beaumont, *Commerce.*

Ben B. Blackford, *Science.*

Doris Callahan, *English.*

Benjamin F. Chambers, *English.*



Bess Gertrude Clapp, *English and Speech.*

Maud F. Compton, *Social Science.*

Elsie Cornell, *Commerce.*

Inez Dahl, *Commerce.*

R. O. Davis, *Social Science.*



O. F. Diersen, *Social Science.*

Maude Estes, *Clothing.*

F. E. Estes, *Machine Shop.*

Robert W. Forbes, *Science.*

J. P. Frerking, *Social Science.*



Frank Guemple, *Physical Education and History.*

Mary R. Grubbs, *Commerce.*

Erdice Grube, *Commerce.*

L. E. Gunter, *Cafeteria Manager.*

Ethelwyn Hammond, *Teacher of Deaf.*



C. S. Hann, *Science.*

A. E. Harley, *Printing.*

J. Ivan Hayes, *Drafting.*

R. L. Heischman, *Physical Education.*

Coah Henry, *Art.*

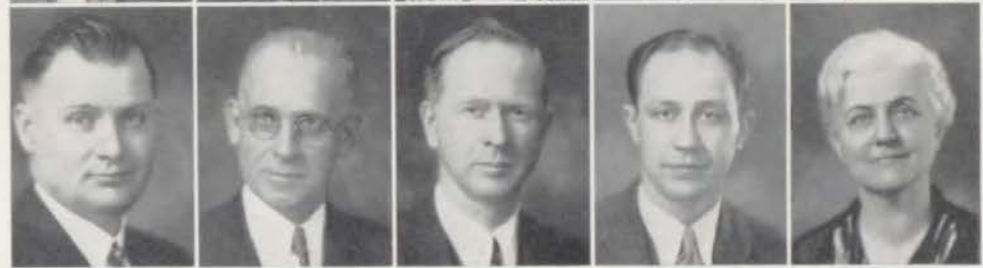

Mary C. Henschel, *Physical Education.*

Edith Humphrey, *Spanish.*

Mildred E. Keating, *Clothing.*

Kermit S. Keller, *Science.*

Marguerite Kellerstrass, *Registrar.*



Ila Maude Kite, *English.*

Camille Lamy, *Clerk.*

Rebekah Leibengood, *Science.*

Caroline L. Lewis, *Commerce.*

H. J. Lewis, *Custodian.*



W. L. Lockridge, *Science*.
 J. M. Lukens, *Wood Work*.
 B. W. McDaniel, *Social Science*.
 H. H. Oldendick, *Science*.
 Virginia Oldham, *English*.



Elizabeth Pugh, *Social Science*.
 Hazel Purnell, *Physical Education*.
 Dora A. Pyle, *Mathematics*.
 A. H. Roberts, *Mathematics*.
 Virginia E. Robertson, *Speech*.



Elmer E. Rush, *Social Science*.
 Dorothy May Sandberg, *Science*.
 Wilfred Schlager, *Music*.
 Alice L. Scott, *Science*.
 Mary C. Scoville, *Commerce*.



Mary Hurt Shafer, *English*.
 Rita Shannon, *Social Science*.
 Carl Spikes, *R. O. T. C.*
 H. S. Slaymaker, *Physical Education and Science*.
 Elizabeth Summers, *English*.



Alice Sutherland, *English and Study Hall*.
 T. E. Talmadge, *Commerce*.
 Rebecca F. Tomlin, *Speech and English*.
 Raymond W. Tudor, *Journalism and English*.
 Erdmuthe von Unwerth, *German and Mathematics*.



Alma Wade, *English*.
 Madge Wardell, *French*.
 G. R. Watson, *Social Science and Commerce*.
 Marie B. Westerfield, *Social Science*.
 Mari F. Whitney, *Music*.



Ella Wiberg, *Social Science*.
 Neva Eleanor Wing, *Home Making*.
 Ethel D. Wynne, *Latin*.
 Anna E. Wolfson, *English*.
 (Not in Panel)
 Victor Levy, *Study Hall*.
 (Not in Panel)



student council

This year, the student governing body has set a new record for cooperation and accomplishment. Over 1,500 activity tickets were sold; the administration of the tuberculin tests was undertaken; the Jubilee was a pronounced success; the astounding record of 1,950 was established in Centralian sales; and the mixers and assemblies directed by the council were enthusiastically supported. This admirable record is due to the cooperation of the home-room representatives and the executive ability of the officers and cabinet.

The first term sergeant-at-arms was Bill Case, the critic, Barbara English. Second term sergeant-at-arms was Norman Utter, and critic, Fred Stiles. First term cabinet positions were filled by Herbert Yates, Beth Ditmars, Henry Comstock, Margaret Sample, Doris Hill, Leonard Jackson, Lillian Sandy and Pat McGowan. Second term cabinet consisted of Mary Belle Lawing, Henry Comstock, Ann Rheva Rolsky, Nan Chedester, Mary Ellen Clark, Bernie Wood, Bill Hanley, Leonard Jackson, Emma Jane Browning, and Doris Hill.



FIRST TERM OFFICERS

Bill Hanley, *president*; Bernie Wood, *vice-president*; Delson Lewis, *secretary*.

SECOND TERM OFFICERS

Bill Case, *president*; Pat McGowan, *vice-president*; Bill Hall, *secretary*.

FIRST TERM

Fifth Row: L. Blass, A. Craggett, J. Rutherford, N. Utter, B. Louis, J. Hancock, B. Runbeck, R. Wilson, M. Walters, C. Dillon, L. Peterson, B. Zimmerman. *Fourth Row:* R. Merritt, L. Siney, V. Ferguson, M. Clark, B. Dietrich, D. Beach, M. Gott, J. Gardner, J. Reeder, D. Boden, H. Couch, B. Bottenberg. *Third Row:* J. Lewis, D. Stitt, B. Braun, K. McRay, C. Krebs, N. Testorff, S. Hooper, E. Rafiner, F. Mathis, B. Corrigan, M. Mills. *Second Row:* H. Ulsh, J. Powell, V. Saunders, I. Butterworth, F. Bright, Mr. Watson, A. Brown, B. Parkins, T. Bratton, D. Finnell, W. Burv. *First Row:* L. Jackson, H. Comstock, M. Sample, L. Sandy, B. Ditmars, B. Case, D. Lewis, B. Hanley, B. English, P. McGowan, D. Hill, B. Wood.

SECOND TERM

Fifth Row: B. Unruhe, J. Page, A. Sigler, D. Lewis, V. Parman, L. Knox, M. Kerner, J. Reeder, R. McNellis, L. Stewart. *Fourth Row:* R. Daugherty, B. Aker, P. Morris, J. Blackford, B. Bowyer, B. Louis, D. Yankee, V. Buford, M. Overly, R. Schmall, H. Jones, W. Turpin. *Third Row:* B. Damico, D. Beach, L. Sandy, H. Noland, B. Showalter, M. Talbott, P. Brennan, D. David, P. Murphy, B. Rau, H. Murphy. *Second Row:* I. Shaw, W. Trautwein, E. Browning, N. Chedester, B. Havighurst, Mr. Watson, B. Weaver, E. Hall, J. Jennings, V. Bowers, S. Stock. *First Row:* L. Jackson, H. Comstock, B. Wood, N. Utter, F. Stiles, B. Case, P. McGowan, B. Hall, D. Hill, M. Lawing.



Activities



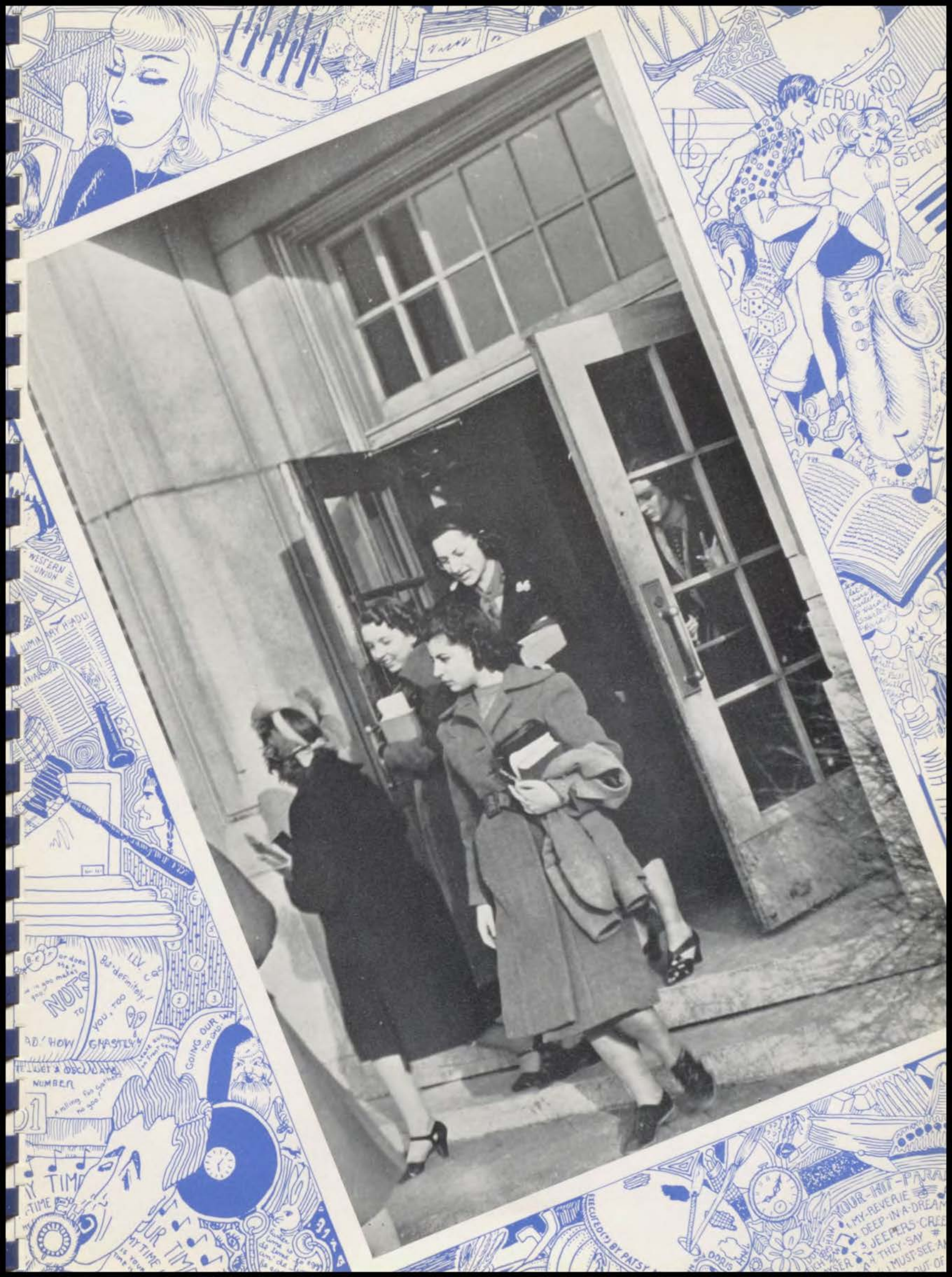

(Continued from Page 10)

will observe that one leg is about a foot longer than the other. That sort of hampered his speed.

Many's the morn when we've fumbled at our lock, with cold fingers, in nervous anticipation of the last bell. And need we explain the jallopy with the gay young Lothario inside—waving at his girl friend, no doubt? You remember your pet sentiment, or greeting, don't you? A few are inscribed on the car—if you can call it that. Some of the 1939 favorites were—"Gad, how ghastly"; "Greetings gate—"; "Don't give me any of that 3-6-9"; "Well, I bin thick";—"sort of snapped his garter"; and "Hmm, nice material." Not especially significant, but then, neither was "Twenty-three, skidoo." Nor will we forget the inter-twined hearts of the famous couples of the year. Barbara and Jim, Mary Ellen and —————?

All the candy bars we devoured at lunch were guaranteed to be as healthy, as rich in vitamins, etc., as the food recommended by dietitians, so we ate them rather than more wholesome food. Then come the utensils employed by all the girls to guarantee a snappy paint job: powder, lipstick, compacts and so on. Not all our time was spent in studying (haha), or even in a reasonably accurate facsimile. We played tennis before and after school and generally indulged in feats of athletic prowess. Some of them were included in the activity ticket. All those screws and gears and springs are drawings of what makes up a high-school annual's editor's mind.

Over on the other page, let us start at the left corner and go clockwise.

What could be such infallible proof of Time's passage as a birthday cake (not yet having reached the age where one grows younger every year)? The bubbles represent the airy quality of our dreams for the future. That

(Continued on Page 110)



SOCIETIES

ARISTONIAN



Nan Chedester
Nadine Smith, 2nd
Bernadine Aaron, 1st
DeAun Finnell
Marybelle Lawing, 1st
Beverly Bash, 1st
Roslouse Yancey

DELPHIAN



Pat McGowan, 2nd
Anna Rheva Rolsky
Ella Lee Johnson, 2nd
Helen Lee Helm, 4th
Wilma Trautwein, 3rd
Marjorie Turck
Vivian Jones

EMERSON



Jim Fredman, 1st
Bruce Bowyer
Irving Stone
Ray Daugherty
George Landis
Earl Pickerill, 4th
George Green

FRANKLIN



Tom Wood
Bill Hanley, 1st
Lyle Ticknor
Bill Case, 2nd
Norman Utter
Cleland Hughes
Kenneth Durham

JEFFERSON



Jack Carduff, 3rd
Virgel Parman, 3rd
Irving Gewertz
James Hutton
Donald Clark
Ben Hellman
Jack Mooney, 2nd

MINERVA



Imogene Butterworth
Billie Parkins
Elizabeth Brink, 3rd
Emma Jane Browning, 3rd
Barbara Moulthrop
Jeannette Kruse, 2nd
Doris Hill, 4th

SLACHE



Mary Dunbar
Lucille Yarnell
Shirley Wright
Florence Patton, 1st
Lois McConnell
Beth Ditmars
Gloria Houtz

THALIAN



Betty Spencer
Lois Brown
Betty Hill
Carolee Armsby
Sarajane Sandusky, 4th
Virginia Pierce, 3rd
Adele Corp, 3rd

WEBSTER



Edwin Christman, 4th
Dick Beach, 4th
George Bingham, 4th
Paul McIntyre
Leonard Jackson, 2nd
Bill Hall
Bob Havighurst, 1st

EXTEMPO-
RANEOUS

ORATION

DECLAMATION

VERSE

FORMAL
ESSAY

INFORMAL
ESSAY

BIOGRAPHY

intersociety contest

The Aristonian Literary Society, amassing a total of 18 points was victorious, with the Websters and Franklins tying for second place. The Delphian Literary Society placed fourth.

INTERSOCIETY RATINGS

ORATION	
1. The Forgotten King	Bill Hanley, C.F.C.
2. Democracy Must Work	Nadine Smith, A.L.S.
3. Charge—Disorderly Conduct	Virgel Parman, C.J.C.
4. The American Foresight	Dick Beach, C.W.C.

EXTEMPORANEOUS SPEAKING	
1. Jim Fredman	C.E.C.
2. Patricia McGowan	D.L.S.
3. Jack Carduff	C.J.C.
4. Edwin Christman	C.W.C.

DECLAMATION	
1. Saint Joan	Bernadine Aaron, A.L.S.
2. Eyes	Ella Lee Johnson, D.L.S.
3. Barretts of Wimpole Street	Elizabeth Brink, M.S.S.
4. Moonshine	George Bingham, C.W.C.

TOP ROW—Left: Emma Jane Browning and the Minervas swing out. Center Left: Aristonians with the winners' cup . . . Marybelle Lawing, Bernadine Aaron, Hulda Ann Noland, Mr. Dubach, Mr. Guemple. Center Right: The Jeffersons on the way in. Right: More slam songs . . . Nan Chedester and the Aristonians. SECOND ROW—Left: Decorations going up. Center Left: The Franklins, led by Norman Utter, in action.

FORMAL ESSAY

1. The Mould of the Mind	Marybelle Lawing, A.L.S.
2. Soul of Man	Leonard Jackson, C.W.C.
3. He Charts His Way	Wilma Trautwein, D.L.S.
4. Stepping Stones	Sarajane Sandusky, T.L.S.

INFORMAL ESSAY

1. A Real Old-Fashioned Christmas	Beverly Bash, A.L.S.
2. On Hats	Jeanette Kruse, M.L.S.
3. A Disillusioned Waltzer	Virginia Pierce, T.L.S.
4. In Defense of Noise	Earl Pickerill, C.E.C.

VERSE

1. To An Eagle	Florence Patton, S.L.H.
2. I Climb High Hills	Bill Case, C.F.C.
3. Reveries	Emma Jane Browning, M.L.S.
4. Infinite Pattern	Helen Lee Helm, D.L.S.

BIOGRAPHY

1. One Big Happy Family	Bob Havighurst, C.W.C.
2. Prairie Schooner to Airplane	Jack Mooney, C.J.C.
3. Anna Neufeldt	Adele Corp, T.L.S.
4. "Invictus"	Doris Hill, M.L.S.

Center: Mary Dunbar leads the Slaches. Center Right: Slam songs, Emersons, Marks. THIRD ROW—Left: "Their brothers think they're simply grand." Thaliens, led by Jeanne Hulland. Center Left: Emmy Browning wins a medal, pinned on by Lorene Stewart. Center: Congratulations, brother . . . the Websters with Bob Havighurst and Leonard Jackson. Center Right: Delphians on the march. Right: Friday afternoon uproar. BOTTOM ROW: The "Lit" societies en masse.



central webster club



OFFICERS

	FIRST TERM	SECOND TERM
<i>President</i>	Bill Hall	Fred Stiles
<i>V.-Pres.</i>	Fred Stiles	Leonard Jackson
<i>Secretary</i>	Bernie Wood	Bill Jordan
<i>Cor. Sec.</i>	Bill Jordan	Dave Elias
<i>Treasurer</i>	Leonard Jackson	Bob Neal
<i>Sgt.-at-Arms</i>	Bob Neal	M. S. Walters
<i>Critic</i>	Ed Christman	Ed Christman
<i>Pr. Box Boy</i>	Dave Elias	Richard Long

	THIRD TERM	FOURTH TERM
<i>President</i>	Bernie Wood	Bill Jordan
<i>V.-Pres.</i>	Bill Jordan	Leonard Jackson
<i>Secretary</i>	Leonard Jackson	Bob Neal
<i>Cor. Sec.</i>	Dave Elias	Dave Elias
<i>Treasurer</i>	Bob Neal	M. S. Walters
<i>Sgt.-at-Arms</i>	M. S. Walters	Richard Long
<i>Critic</i>	Bill Hall	Graydon Graham
<i>Pr. Box Boy</i>	Bob Smith	Bob Smith

Adviser: Mr. Hann.

Sponsor: Miss Wardell.

Intersociety Representative: Bernie Wood.

Medal Pinner: Mary Ellen Clark.

Song Leader: George Bingham.

Date of Origin: 1901.

Motto: "In Vestigiis Maximorum."

Meaning: "In the footsteps of the greatest."

Colors: Crimson and White.

Flower: Red Carnation.

RECENT INTERSOCIETY RATINGS

	Points	Place
1929	2	7
1930	11	1
1931	15	1
1932	14	1
1933	8 1/2	3
1934	1	8
1935	6	4
1936	9	2
1937	13	1
1938	12	2
1939	8	2

First Row: Bill Hall, Fred Stiles, Bernie Wood, Bill Jordan, Mr. Hann, Miss Wardell. *Second Row:* Richard Beach, George Bingham, Bob Bottenberg, David Charno, Ed Christman, Bill Dietrich. *Third Row:* John Eggelston, Richard Eggelston, Arthur Elias, David Elias, Graydon Graham, Lewis Green. *Fourth Row:* Bob Havighurst, Leonard Jackson, Charles Johnson, Dewayne Johnson, Donald Jones, Dick Kelly. *Fifth Row:* Dick Long, Dick Mauntz, Paul McIntyre, Ralph Meyers, Bob Neal, Albert Olivero. *Sixth Row:* James Neighbor, Vance Olson, Bob Parson, Bill Runbeck, Lynn Sandy, Carl Schreiber. *Seventh Row:* Jack Shepp, Bob Smith, Dick Snow, Arthur Thompson, Stuart Thompson, Clarence Trump. *Eighth Row:* M. S. Walters, Wayne Wills.

OFFICERS

	FIRST TERM	SECOND TERM
<i>President</i>	Peggy Bowen	Betty Showalter
<i>V.-Pres.</i>	Betty Showalter	Hulda Ann Noland
<i>Secretary</i>	Barbara English	Barbara English
<i>Treasurer</i>	Lillian Sandy	Marybelle Lawing
<i>Cor. Sec.</i>	Marybelle Lawing	Nan Chedester
<i>Sgt.-at-Arms</i>	Hulda Ann Noland	Mary Ellen Clark
<i>Phoebia</i>	Mary Ellen Clark	DeAun Finnell
<i>Reporter</i>	Nan Chedester	Frances L. Glasscock
<i>Critic</i>	Frances L. Glasscock	Lillian Sandy
<i>Rush Capt.</i>	Mary Helen Stowell	Mary Helen Stowell

	THIRD TERM	FOURTH TERM
<i>President</i>	Barbara English	Marybelle Lawing
<i>V.-Pres.</i>	Marybelle Lawing	Nan Chedester
<i>Secretary</i>	Nan Chedester	Hulda Ann Noland
<i>Treasurer</i>	Lillian Sandy	DeAun Finnell
<i>Cor. Sec.</i>	Hulda Ann Noland	Lillian Sandy
<i>Sgt.-at-Arms</i>	DeAun Finnell	Mary Ellen Clark
<i>Phoebia</i>	Frances L. Glasscock	Betty Elliott
<i>Reporter</i>	Mary Helen Stowell	Betty Thoes
<i>Critic</i>	Mary Sue Kearny	Frances L. Glasscock
<i>Rush Capt.</i>	Betty Elliott	Mary Sue Kearny

Adviser: Miss Leibengood.
Sponsor: Mr. Roberts.
Intersociety Representative: Peggy Bowen, Barbara English.
Medal Pinner: Hulda Ann Noland.
Standard Bearer: Lillian Sandy.
Pianists: Betty Showalter, Nadine Smith.
Date of Origin: 1901.
Motto: "Non quis, sed quid."
Meaning: "Not who, but what."
Colors: Lavender and Purple.
Flower: Violet.

RECENT INTERSOCIETY RATINGS

	Points	Place
1929	4	5
1930	3	6
1931	5	6
1932	8	4
1933	13	1
1934	4	5
1935	19	1
1936	10	1
1937	8	3
1938	0	9
1939	18	1

First Row: Peggy Bowen, Betty Showalter, Barbara English, Marybelle Lawing, Miss Leibengood, Mr. Roberts.
Second Row: Bernadine Aaron, Beverly Bash, Dorothy Boden, Jacqueline Cannon, Nan Chedester, Mary Ellen Clark.
Third Row: Marilyn Dewar, Margie Dillon, Betty Elliott, DeAun Finnell, Elizabeth Ford, Frances Lee Glasscock.
Fourth Row: Dorothy Glenn, Peggy Hines, Hazel Jones, Joan Lane, Mary Sue Kearny, Frances Maloy.
Fifth Row: Hulda Ann Noland, Rosemary Richardson, Edith Robbins, Martha Ryan, Lillian Sandy, Ruth Shaw.
Sixth Row: Nadine Smith, Beverly Stiles, Darline Swan, Jean Trautwein, Betty Thoes, Patsy Webb.
Seventh Row: Marilyn Williams, Roslouis Yancey, Patsy Yates.



central franklin club



OFFICERS

	FIRST TERM	SECOND TERM
<i>President</i>	Bill Case	Henry Comstock
<i>V.-Pres.</i>	Henry Comstock	Bill Hanley
<i>Secretary</i>	Bill Hanley	Norman Utter
<i>Treasurer</i>	Joe Culbertson	Kenneth Durham
<i>Poor Rich.</i>	Lambert Blass	Dick Gray
<i>Sgt.-at-Arms</i>	Norman Utter	Russell Lytinen
<i>Critic</i>	Kenneth Durham	Bill Case

	THIRD TERM	FOURTH TERM
<i>President</i>	Bill Hanley	Norman Utter
<i>V.-Pres.</i>	Kenneth Durham	Kenneth Durham
<i>Secretary</i>	Cornelius Henderson	Cornelius Henderson
<i>Treasurer</i>	Richard Gray	Joe Rutherford
<i>Poor Rich.</i>	Henry Comstock	Pat Curran
<i>Sgt.-at-Arms</i>	Norman Utter	Charles Decker
<i>Critic</i>	Russell Lytinen	Joe Culbertson

Adviser: Mr. Lukens.

Sponsor: Miss Grubbs.

Intersociety Representative: Bill Hanley.

Medal Pinner: Marion Talbott.

Song Leader: Norman Utter.

Date of Origin: 1920

Motto: "Animus, Cor, Manus."

Meaning: "Mind, Heart, Hand"

Colors: Buff and Brown.

Flower: American Beauty Rose.

RECENT INTERSOCIETY RATINGS

	Points	Place
1929	11	2
1930	9	3
1931	6	5
1932	14	1
1933	5	5
1934	15	1
1935	7	3
1936	6	5
1937	6	4
1938	11	3
1939	8	2

First Row: Bill Case, Henry Comstock, Bill Hanley, Norman Utter, Miss Grubbs, Mr. Lukens. *Second Row:* George Adams, Tom Alexander, Bob Baker, Lambert Blass, Elmer Caulk, Joe Culbertson. *Third Row:* Pat Curran, Charles Decker, Kenneth Durham, Ray Edsall, Laurence Edwards, George Ferguson. *Fourth Row:* James Fowler, Bill Glick, Dick Gray, Jack Hanley, Don Harper, Kenneth Heard. *Fifth Row:* Cornelius Henderson, James Hessler, Cleland Hughes, Albert Jacobs, Joe Cantor, Vincent Keniry. *Sixth Row:* Russell Lytinen, Glen McClure, Kenneth Nord, Leroy Peterson, Joe Potter, Joe Rutherford. *Seventh Row:* Mason Singleton, Lyle Ticknor. *Eighth Row:* Bob Van Wye, James Watkins, Tom Wood.

OFFICERS

	FIRST TERM	SECOND TERM
<i>President</i>	Lorene Stewart	Elizabeth Ann Hall
<i>V.-Pres.</i>	Elizabeth Ann Hall	Doris Hill
<i>Secretary</i>	Doris Hill	Jean Powell
<i>Cor. Sec.</i>	Jean Powell	Gwendolyn Maxfield
<i>Treasurer</i>	Betty Liston	Elizabeth Brink
<i>Sgt.-at-Arms</i>	Marion Talbott	Emma Jane Browning
<i>Rush Capt.</i>	Jeannette Kruse	Evelyn Poteet
<i>Critic</i>	Elizabeth Brink	Lorene Stewart

	THIRD TERM	FOURTH TERM
<i>President</i>	Doris Hill	Elizabeth Brink
<i>V.-Pres.</i>	Elizabeth Brink	Jean Powell
<i>Secretary</i>	Jean Powell	Gwendolyn Maxfield
<i>Cor. Sec.</i>	Emma Jane Browning	Marion Talbott
<i>Treasurer</i>	Gwendolyn Maxfield	Betty Liston
<i>Sgt.-at-Arms</i>	Sophie Kratchman	Nadine Testorff
<i>Rush Capt.</i>	Betty Liston	Emma Jane Browning
<i>Critic</i>	Elizabeth Ann Hill	Doris Hill

Adviser: Miss Dahl.
Sponsor: Mr. Davis.
Intersociety Representative: Virginia Lee Zimmer.
Medal Pinner: Lorene Stewart.
Standard Bearer: Betty Liston.
Flower Girl: Jean Powell.
Song Leaders: Emma J. Browning and Helen Steele.
Pianist: Aul Jane Hughes.
Date of Origin: 1906.
Motto: "Fax Mentis Incendium Gloriam."
Meaning: "The torch of the mind is the burning glory."
Colors: Green and White.
Flower: White Rose.

RECENT INTERSOCIETY RATINGS

	Points	Place
1929	6	4
1930	6	5
1931	0	8
1932	11	3
1933	8 1/2	3
1934	12	2
1935	3	6
1936	6	5
1937	5	5
1938	9	4
1939	5	5

First Row: Lorene Stewart, Elizabeth Hall, Doris Hill, Elizabeth Brink, Miss Dahl, Mr. Davis. *Second Row:* Virginia Boston, Emma Jane Browning, Wanda Bury, Imogene Butterworth, Winnie Campbell, Dorothy Feldmeyer. *Third Row:* Georgia Feiring, Dorothy Fowler, Gloria Gordon, Aul Jane Hughes, Sophie Kratchman, Jeannette Kruse. *Fourth Row:* Gene Laffoon, Margaret Lawless, Betty Liston, Roberta Lupton, Dorothy Mangels, Beverlee Maxfield. *Fifth Row:* Gwendolyn Maxfield, Vera McNary, Rita McNellis, Pauline Moore, Barbara Moulthrop, Betty Nave. *Sixth Row:* Betty Newell, Billie Parkins, Shirley Peltzman, Patty Piper, Evelyn Poteet, Jean Powell. *Seventh Row:* Virginia Sparks, Helen Steele, Carolyn Stout, Marion Talbott, Nadine Testorff, Peggy Waggoner. *Eighth Row:* Betty Wells, Virginia Lee Zimmer.



minerva literary society

central jefferson club

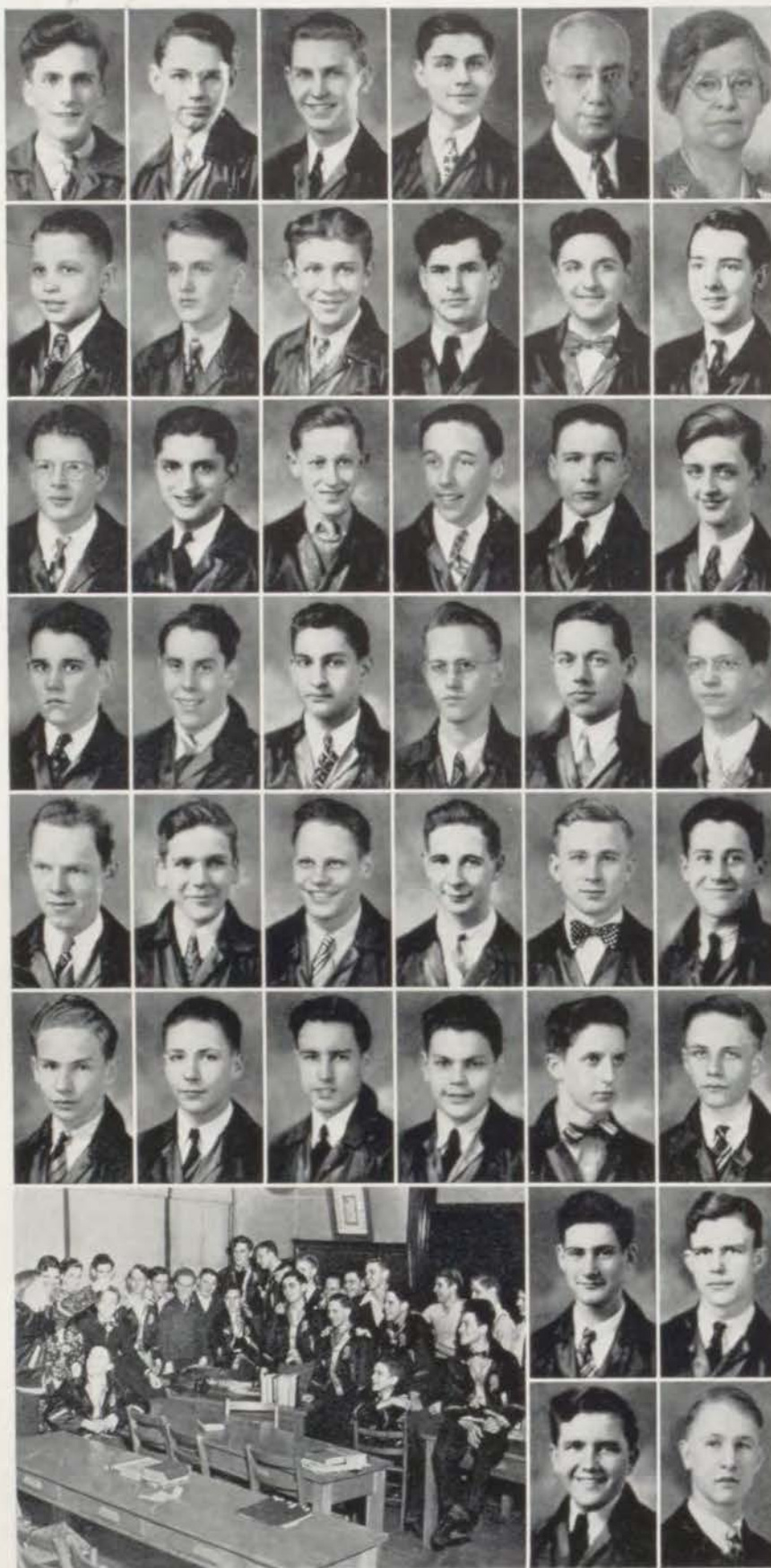

OFFICERS

	FIRST TERM	SECOND TERM
<i>President</i>	Virgel Parman	Donald Clark
<i>V.-Pres.</i>	Donald Clark	Delson Lewis
<i>Secretary</i>	Delson Lewis	Ben Hellman
<i>Cor. Sec.</i>	Carl Galler	Charles Sechrest
<i>Treasurer</i>	Ben Hellman	James Watkins
<i>Rush Capt.</i>	Charles Sechrest	Elmer Rafiner
<i>Sgt.-at-Arms</i>	Elmer Rafiner	James Reeder
<i>Critic</i>		Virgel Parman
<i>Prop. Box</i>	James Reeder	Birtwell Payne
<i>Boys</i>	James Hutton	John Meade
	THIRD TERM	FOURTH TERM
<i>President</i>	Delson Lewis	Ben Hellman
<i>V.-Pres.</i>	Ben Hellman	James Reeder
<i>Secretary</i>	Bob Horak	Charles Sechrest
<i>Cor. Sec.</i>	John Meade	Elmer Rafiner
<i>Treasurer</i>	James Hutton	Bob Louis
<i>Rush Capt.</i>	James Watkins	Birtwell Payne
<i>Sgt.-at-Arms</i>	Bob Louis	Jack Carduff
<i>Critic</i>	Donald Clark	Delson Lewis
<i>Prop. Box</i>	Irving Gewertz	Jack Mooney
<i>Boys</i>	Jack Skinner	Stanford Warshasky

Adviser: Mr. Oldendick.

Sponsor: Miss Wynne.

Intersociety Representative: Delson Lewis.

Medal Pinner: Betty Rau.

Standard Bearer: James Reeder.

Song Leader: Elmer Rafiner.

Pianist: Jack Mooney.

Date of Origin: 1937.

Motto: "Veritas vos liberabit."

Meaning: "The truth shall make you free."

Colors: Orange and Black.

Flower: Bronze Snapdragon.

RECENT INTERSOCIETY RATINGS

	Points	Place
1937	4	6
1938	18	1
1939	5	5

First Row: Virgel Parman, Donald Clark, Delson Lewis, Ben Hellman, Mr. Oldendick, Miss Wynne. *Second Row:* Duane Allison, Bill Ayres, Jack Carduff, Granum Chernoff, Joe Derleth, Robert Ford. *Third Row:* Robert French, Carl Galler, Irving Gewertz, Sid Henson, John Hoggath, Robert Horak. *Fourth Row:* James Hutton, Fred Kiewit, Bob Louis, Bryant Lowe, John Meade, Jack Mooney. *Fifth Row:* James Newell, Marion Parman, Birtwell Payne, Jerry Peltzman, Elmer Rafiner, James Reeder. *Sixth Row:* Elliot Rosenberg, Glen Sankey, Charles Sechrest, Melvin Silberman, Kenneth Smith, Robert Summers. *Seventh Row:* Stanford Warshasky, James Watkins. *Eighth Row:* Roland Watkins, Robert Williams.

OFFICERS

	FIRST TERM	SECOND TERM
<i>President</i>	Anna R. Rolsky	Betty Rau
<i>V.-Pres.</i>	Betty Rau	Patricia McGowan
<i>Secretary</i>	Patricia McGowan	Dorothy David
<i>Cor. Sec.</i>	Dorothy David	Wilma Trautwein
<i>Treasurer</i>	Wilma Trautwein	Helen Stout
<i>Sgt.-at-Arms</i>	Harriett Levich	Harriett Levich
<i>Delphi</i>	Helen Stout	Vivian Jones
<i>Critic</i>	Fannie Gaba	Anna R. Rolsky

	THIRD TERM	FOURTH TERM
<i>President</i>	Patricia McGowan	Wilma Trautwein
<i>V.-Pres.</i>	Wilma Trautwein	Dorothy David
<i>Secretary</i>	Dorothy David	Irene Shaw
<i>Cor. Sec.</i>	Harriett Levich	Harriett Levich
<i>Treasurer</i>	Fannie Gaba	Betty Braun
<i>Sgt.-at-Arms</i>	Zelda Luke	Alice Hall
<i>Delphi</i>	Helen Stout	Vivian Jones
<i>Critic</i>	Betty Rau	Patricia McGowan

Adviser: Miss Kite.

Sponsor: Mr. Alexander.

Intersociety Representative: Patricia McGowan.

Medal Pinner: Dorothy David.

Standard Bearer: Betty Braun.

Pianists: Vivian Ritchey, Zozia Moller.

Date of Origin: 1925.

Motto: "Melius esse quam videri."

Meaning: "It is better to be, than to seem."

Colors: Old Rose and Silver.

Flower: Sweet Pea.

RECENT INTERSOCIETY RATINGS

	Points	Place
1929	9	3
1930	3	6
1931	8	2
1932	4	5
1933	9	2
1934	4	5
1935	1	7
1936	8	4
1937	4	6
1938	1	8
1939	7	4

First Row: Anna Rheva Rolsky, Betty Rau, Pat McGowan, Wilma Trautwein, Miss Kite, Mr. Alexander. *Second Row:* Donna Baker, Ferne Bartlett, Betty Braun, Mary Bruce, Mildred Burns, Helen Curfman. *Third Row:* Dorothy David, Betty Jane Davison, Evelyn Ford, Fannie Gaba, Alice Hall, Helen Lee Helm. *Fourth Row:* Thelma Hunt, Loraine Hutchins, Ella Lee Johnson, Louise Jones, Vivian Jones, Kathleen Kamm. *Fifth Row:* Harriett Levich, Zelda Luke, Jean McNamee, Zozia Moller, Dorothy Moran, Connie Peraky. *Sixth Row:* Jean Reed, Harriett Rigdon, Vivian Ritchey, Irene Shaw, Shirley Stock, Helen Stout. *Seventh Row:* Neva Test, Marjorie Turck, Bonnie Whittaker.



central emerson club



OFFICERS

	FIRST TERM	SECOND TERM
<i>President</i>	Irving Stone	Tom Marks
<i>V.-Pres.</i>	Tom Marks	Jim Fredman
<i>Secretary</i>	Jim Fredman	Herbert Yates
<i>Cor. Sec.</i>	Herbert Yates	Boyd Pickrell
<i>Treasurer</i>	Boyd Pickrell	George Green
<i>Emersonian</i>	Fred Lynch	Fred Lynch
<i>Sgt.-at-Arms</i>	George Green	Stanley Hooper
<i>Critic</i>	Stanley Hooper	Irving Stone

	THIRD TERM	FOURTH TERM
<i>President</i>	Herbert Yates	Jim Fredman
<i>V.-Pres.</i>	Jim Fredman	George Green
<i>Secretary</i>	George Green	Fred Lynch
<i>Cor. Sec.</i>	Fred Lynch	Earl Pickerill
<i>Treasurer</i>	Earl Pickerill	Bruce Bowyer
<i>Emersonian</i>	Charles Dillon	James Clouse
<i>Sgt.-at-Arms</i>	Bruce Bowyer	Donald Pope
<i>Critic</i>	Tom Marks	Herbert Yates

Adviser: Mr. Frerking.
Sponsor: Miss Callahan.
Intersociety Representative: Herbert Yates.
Medal Pinner: Margaret Sample.
Song Leader: Tom Marks.
Pianist: Joe Blough.
Date of Origin: 1925.
Motto: "Labor omnia vincit."
Meaning: "Work Conquers All."
Colors: Blue and Gray.
Flower: Sweet William.

RECENT INTERSOCIETY RATINGS

	Points	Place
1929	18	1
1930	11	1
1931	5	6
1932	0	7
1933	5	5
1934	4	5
1935	12	2
1936	9	2
1937	11	2
1938	6	5
1939	5	5

First Row: Irving Stone, Herbert Yates, Tom Marks, Jim Fredman, Mr. Frerking, Miss Callahan. *Second Row:* Dick Ballantyne, John Blackford, Joe Blough, Bruce Bowyer, James Clouse, Roy Dougherty. *Third Row:* Charles Dillon, Frank Eby, Russell Fuller, George Green, Bill Griffin, James Hancock. *Fourth Row:* Bill Harris, Stanley Hooper, Howard Huntington, Dick Johnson, George Landis, Fred Lynch. *Fifth Row:* J. R. McCowley, Kenneth Musser, Don Neilson, Edward Parker, Harold Parker, Richard Parsell. *Sixth Row:* Sam Pasternak, Earl Pickerill, Donald Pope, Clarence Regas, Kenneth Saunders, Henry Schulte. *Seventh Row:* Howard Shryock, Melvin Sommers. *Eighth Row:* John Sutherland, Donald Zerr.

OFFICERS

	FIRST TERM	SECOND TERM
<i>President</i>	Adele Corp	Margaret Sample
<i>V.-Pres.</i>	Betty Hill	Betty Hill
<i>Secretary</i>	Margaret Sample	Betty Spencer
<i>Cor. Sec.</i>	Geraldine Crago	Jeanne Hulland
<i>Treasurer</i>	Jeanne Hulland	Nelle Lewis
<i>Sgt.-at-Arms</i>	Nelle Lewis	Betty Dean McCoy
<i>Critic</i>	Betty Spencer	Adele Corp
<i>Sacerdos</i>	Betty Johnson	Frieda Bright
<i>Historian</i>	Dorothy Springer	Dorothy Springer
<i>Ed., Tattler</i>	Dorothy Reed	Virginia Pierce
<i>Rush Capt.</i>	Jeanne Hulland	Jeanne Hulland
	THIRD TERM	FOURTH TERM
<i>President</i>	Betty Hill	Jeanne Hulland
<i>V.-Pres.</i>	Betty Spencer	Betty Spencer
<i>Secretary</i>	Jeanne Hulland	Betty Dean McCoy
<i>Cor. Sec.</i>	Geraldine Crago	Geraldine Crago
<i>Treasurer</i>	Betty Dean McCoy	Frieda Bright
<i>Sgt.-at-Arms</i>	Frieda Bright	Virginia Pierce
<i>Critic</i>	Margaret Sample	Betty Hill
<i>Sacerdos</i>	Lois Brown	Carolee Armsby
<i>Historian</i>	Dorothy Springer	Dorothy Springer
<i>Ed., Tattler</i>	Virginia Pierce	Betty Roth
<i>Rush Capt.</i>	Carolee Armsby	Carolee Armsby

Adviser: Miss Cornell.
Sponsor: Mr. Forbes.
Intersociety Representative: Adele Corp.
Medal Pinner: Betty Dean McCoy.
Standard Bearer: Betty Hill.
Song Leader: Jeanne Hulland.
Pianist: Geraldine Crago.
Date of Origin: 1920.
Motto: "Non Ministrari sed Ministrare."
Meaning: "Not to be served, but to serve."
Colors: Yellow and White.
Flower: Daisy.

RECENT INTERSOCIETY RATINGS

	Points	Place
1929	3	6
1930	3	6
1931	7	4
1932	3	6
1933	5	5
1934	9	3
1935	6	4
1936	0	8
1937	3	7
1938	3	6 1/2
1939	2	9

First Row: Adele Corp, Margaret Sample, Betty Hill, Jeanne Hulland, Miss Cornell, Mr. Forbes. *Second Row:* Mary Louise Allen, Carolee Armsby, Beverly Ashton, Diana Bartlett, Jane Berridge, Maude Biechele. *Third Row:* Jane Bissell, Frieda Bright, Lois Brown, Geraldine Crago, DeLois Davidson, Shirley Felhauer. *Fourth Row:* Nada Ruth Ferney, Betty Jo Gardner, Gladys Hammer, Betty Johnson, Betty Larbig, Lela Lortz. *Fifth Row:* Jeanne Lewis, Nelle Lewis, Lily Rose Lyons, Betty Dean McCoy, Jean Mails, Eileen Marsh. *Sixth Row:* Lucile Moore, Virginia Pierce, Pauline Price, Betty Roth, Sarajane Sandusky, Betty Shepherd. *Seventh Row:* Dorothy Springer, Betty Spencer. *Eighth Row:* Jacqueline Stein, Eleanor Stewart, Virginia Lee Taylor.



thalian literary society

society of literature and history



OFFICERS

	FIRST TERM	SECOND TERM
<i>President</i>	Mary Dunbar	Ruth Duncan
<i>V.-Pres.</i>	Donita Gibbons	Josie Ann Knox
<i>Secretary</i>	Lucille Yarnell	Mildred Schmidt
<i>Cor. Sec.</i>	Ruth Duncan	Wanda Inman
<i>Treasurer</i>	Josie Ann Knox	Elfrieda Klemm
<i>Sgt.-at-Arms</i>	Lois McConnell	Beth Ditmars
<i>S. L. H.</i>	Mildred Schmidt	Lucille Yarnell
<i>Rush Capt.</i>	Olive Ann Koehler	Gloria Houtz
<i>Critic</i>	Elfrieda Klemm	Mary Dunbar

	THIRD TERM	FOURTH TERM
<i>President</i>	Josie Ann Knox	Mildred Schmidt
<i>V.-Pres.</i>	Mildred Schmidt	Lucille Yarnell
<i>Secretary</i>	Wanda Inman	Wanda Inman
<i>Cor. Sec.</i>	Lucille Yarnell	Gloria Houtz
<i>Treasurer</i>	Gloria Houtz	Beth Ditmars
<i>Sgt.-at-Arms</i>	Margaret Botkin	Louise Lindmark
<i>S. L. H.</i>	Beth Ditmars	Kay Lovell
<i>Rush Capt.</i>	Kay Lovell	Margaret Botkin
<i>Critic</i>	Ruth Duncan	Josie Ann Knox

Adviser: Miss Oldham.
Sponsor: Mr. Blackford.
Intersociety Representative: Mary Dunbar.
Medal Pinner: Lois McConnell.
Standard Bearer: Kay Lovell.
Song Leader: Mary Dunbar.
Pianist: Ruth Duncan.
Date of Origin: 1892—Reorganized in 1932.
Motto: "Veni, Vidi, Vici."
Meaning: "I came, I saw, I conquered."
Colors: Powder Blue and Navy.
Flower: Lily of the Valley.

RECENT INTERSOCIETY RATINGS

	Points	Place
1929	1	8
1930	8	4
1931	8	2
1932	0	7
1933	0	8
1934	5	4
1935	0	8
1936	6	5
1937	0	9
1938	3	6½
1939	5	5

First Row: Mary Dunbar, Ruth Duncan, Josie Ann Knox, Mildred Schmidt, Miss Oldham, Mr. Blackford. *Second Row:* Harriett Booth, Margaret Botkin, Beverly Bryant, Frances Church, Beth Ditmars, LeRita Frazier. *Third Row:* Donita Gibbons, Betty Jo Hatfield, Marian Hefter, Mary Louise Hornbeck, Gloria Houtz, Wanda Inman. *Fourth Row:* Jacqueline Jennings, Gwenneth Jones, Mary Kinser, Louise Lindmark, Kay Lovell, Lois McConnell. *Fifth Row:* Dorothy McQuaid, Florence Patton, Jo Mary Richardson, Kathleen Schmidt, Margaret Taylor, Shirley Whitfield. *Sixth Row:* Shirley Wright. *Seventh Row:* Lucille Yarnell.



Productions



Delson Lewis *Managing Editor*
 Leonard Meyers *Head Pressman*
 Mr. Tudor *Newswriting Instructor*
 Mr. Harley *Printing Instructor*



the central

FIRST TERM LUMINARY STAFF

Anna Rheva Rolsky	<i>Advertising Manager</i>
Bill Hall	<i>First Page, Asst. Managing Editor</i>
Nan Chedester	<i>First Page, Special Page</i>
Bill Hanley	<i>First Page</i>
Virginia Pierce	<i>Second Page, Home Room Editor</i>
Kathryn Chatman	<i>Second Page, Head Typist</i>
Jeannette Kruse	<i>Second Page</i>
Fannie Gaba	<i>Third Page</i>
Adele Corp	<i>Third Page, Special Page</i>
Irving Stone	<i>Exchange Editor, First Page</i>
Virgel Parman	<i>Fourth Page</i>
Betty Hill	<i>Special Page</i>
Zelda Luke	<i>Home Room Editor</i>
Fred Lynch	<i>R. O. T. C. Editor</i>
Dorothy Mangels	<i>Exchange Editor</i>
Lois Brown	<i>Girls' Sports Editor</i>
Elizabeth Spencer	<i>Personnel</i>
Bob Smith	<i>Accountant</i>
Virginia Sparks	<i>Mailing Manager</i>
Betty Creekmore	<i>Typist</i>
Harriett Levich	<i>Circulation Manager</i>
Doris Hill	<i>Art Editor</i>
Patricia McGowan	<i>Fourth Page</i>
Fayne Boesch	<i>Assistant Head Pressman</i>



Marybelle Lawing . . . *Managing Editor*
 Earl Pickerill . . . *Managing Editor*
 Dorothy David . . . *Business Manager*
 Vincent Kiniry . . . *Assistant Head Pressman*

luminary staffs

SECOND TERM LUMINARY STAFF

Jean Powell	<i>First Page Editor, Third Page Editor</i>
Gwen Maxfield	<i>First Page Editor, Third Page Editor</i>
Leonard Jackson	<i>Fourth Page Editor</i>
Lambert Blass	<i>Fourth Page Editor</i>
Betty Liston	<i>Art Editor, Third Page Editor</i>
Freida Bright	<i>Special Page Editor</i>
Elizabeth Brink	<i>Second Page Editor, Personnel</i>
Barbara English	<i>Third Page Editor, Editorial Editor</i>
Jeanne Hulland	<i>Second Page Editor</i>
Virginia Zimmer	<i>Second Page Editor</i>
Donald Clark	<i>Second Page Editor, Art Editor</i>
Mary Dunbar	<i>Girls' Sports Editor</i>
Mary Kearny	<i>Third Page Editor, Editorial Editor</i>
Louise Lindmark	<i>Librarian</i>
Henry Comstock	<i>R.O.T.C. Editor</i>
Marjorie Haggard	<i>Mailing Manager</i>
Geraldine Crago	<i>Second Page Editor, Circulation Manager</i>
Gloria Houtz	<i>Advertising Manager</i>
Betty Rau	<i>Exchange Editor</i>
Frances Rittmaster	<i>Head Typist</i>
Cornelius Henderson	<i>Exchange Editor, Special Page Editor</i>
Mary Lou Unruhe	<i>Circulation Manager</i>
Margaret Sample	<i>Home Room Editor</i>
Lillian Sandy	<i>Girls' Sports Editor</i>



jubilee

"Television station C. H. S. is on the air!" With this novel announcement, Central's annual talent fest got under way to a successful and jubilant climax. Such a theme permitted the presentation of many varied acts, unified by announcers' commercials and station reports between numbers.

The sub-theme, so to speak, of the program was the discovery of the year, the Jitterbug. All of the numbers were flavored with swing, and the capacity audience responded

with enthusiastic applause and wide demand for many encores.

The '39 Jubilee, sponsored by the Student Council, was directed by Margaret Sample, Bernie Wood, Beth Ditmars, James Hutton, Bill Hanley, Bill Case, Doris Hill, and Pat McGowan. The faculty committee included Miss Rebekah Leibengood, Miss Coah Henry, Miss Virginia Oldham, Miss Ila Maude Kite, and R. S. Heischman.



Top Row: Marilyn Dewar and her sax . . . Bill Jordan and Mary Clark "shine" for the rest of the Jitterbugs . . . The Braton Sisters and their "gitter."

Second Row: Jordan solos . . . Lloyd Goforth beats it out . . . Winona Beresford . . . Wayne Wills in his imitation of "Sugar Blues" . . . Major Delson Lewis at the "mike" . . . DeAun McElroy.

Third Row: Betty Paine hits a high note . . . Announcer Bill Hanley tells all . . . M. C. Bill Case . . . Virgel Parman gets serious.

Fourth Row: Betty Showalter and Ruth Duncan . . . "Tarzan" George Thurston and his muscles . . . The band in action . . . Boy soprano, Tommy Grennan.

Fifth Row: Vera McNary and her xylophone . . . Bernie swings out . . . George Bingham goes into his act.

spring play . . . "new fires"

Stephen Santry, an author, inherits from an eccentric old uncle a homestead in the Missouri Ozarks. To this rustic lodge he takes his sophisticated Chicago family, presumably for a week's vacation. Soon after their arrival, however, Santry announces that he will no longer pay for their extravagant living and that "he who wants food and raiment must work for it."

Olivia, the older daughter, shams illness so that she may be allowed to return to Chicago. Lynn Gray, a capable young country doctor, is called in. He discovers the sham, but also discovers that Olivia has a serious heart ailment. She threatens to hitch-hike to Chicago.

Complications ensue when a neighbor girl who is visiting Billy and Phyllis, the younger Santry children, contracts scarlet fever. As a result, the entire family is quarantined for a month. The rest of the play is taken up in straightening out the family's difficulties.

The cast of characters, in the order of their appearance, is:

Lucinda Andrews, a widow	Dorothy Rotman Celia Entin
Suzanne Toler, a spinster	Jane Bissell Carol Lee Baum
Sid Sperry, a farm hand	Frank Bet's George Bingham
Jimmy, his son	George Harrison Jerry Peltzman
Stephen Santry, an author	Virgel Parman Alfred Eigenberg
Billy, his young son	Irving Gewertz Loren Fitzhugh's
Phyllis, his younger daughter	DeAun Finne!! Marilyn Williams
Anne, his wife	Elizabeth Brink Frances Maloy
Olivia, his older daughter	Lorene Stewart Bernadine Aaron
Dick, his married son	Edwin Christman James Fowler
Eve, Dick's wife	Dorothy Feldmeyer Mary Ellen Clark
Doctor Lynn Gray	Jack Jarvis Jack Hanley
Mary Marshall, a neighbor girl	Roslouise Yancey Elizabeth Spencer
Mrs. Marshall, Mary's mother	Marjorie Kraitky Hulda Anne Nolan
Angie Sperry, Sid's wife	Jacqueline Cannon Darlene Swan

Top Row: Elizabeth Brink, Virgel Parman, Jack Jarvis, Lorene Stewart.
Second Row: Frances Maloy, Alfred Eigenberg, Jack Hanley, Bernadine Aaron.
Bottom Row: DeAun Finnell, Irving Gewertz, Marilyn Williams, Loren Fitzhugh.



band and orchestra

The band, consisting of eighty members, has carved an important niche in Central's school life in the past year. It has not only played during football games but has had an unusual number of other public engagements. It has played for assemblies, the R.O.T.C. Circus, the Jubilee, Business Men's Bible Class, the Armistice Day parade, and at the Missouri State Teachers' Association. The band also entered the contest at Lawrence this year where it received second place.

After several years of moving from room to room, the band has finally found permanent quarters in room 102, formerly the little gymnasium. Its members have also accomplished something new in the way of organizing the class. They have chosen a cabinet to conduct business. Those holding positions are: chairman, Edwin Christman; librarian, Florence Lerch; treasurer, Carl Schreiber; publicity chairman, Richard Long; property manager, Bernie Wood; drum major, Bill Damico.

Other individuals worthy of note are Marilyn Dewar and Vera McNary, both of whom won first places in the National Contest last year. Florence Lerch also won a first place in the State Contest while Merle Bade placed second.

As a climax to a successful year, the band, assisted by Central's orchestra and the Central Junior band, presented its "Spring Finale" on Friday, May 26, in Central's auditorium, the proceeds for which are to be used in remodeling their new quarters in the little gymnasium.

Central's orchestra, consisting of fifty-one members, has a full year behind it. The group has played for several assemblies, Open House, the pageant given at Edison Hall, and the Music Hall, and the spring concert. The organization also took a third place in the annual Music Festival held at Lawrence, Kansas.

Individuals worthy of special mention are Nadine Lohr and Irene Lohr, who won a first award in the

violin contest at Columbia, Missouri; and Gloria Gordon who took a second award in the same contest.

BAND — INDIVIDUAL PORTRAITS

First Row: Allison, D. Anderson, J. Anderson, Ballantyne, Birk, Brown, Butts, Callahan, Charno, Christman, Clarke, Coates, Cook, Cox, Croft, Damico.

Second Row: Davisson, Dewar, Dodd, Doty, Durham, Eby, Ecton, Elliott, Everly, Fisher, Furnish, Galyon, Glick, Gordon, Harsh, C. Harvey.

Third Row: O. Harvey, J. Hoover, L. Hoover, Howser, Huber, Landon, Liebling, Lerch, Long, McNary, Mosby, Murphy, Musser, B. Myers, R. Myers, Needham.

Fourth Row: Newcomer, Noone, Peterson, Pickering, Pope, Ragan, Rodick, Roseberry, Schooley, C. Schreiber, W. Schreiber, Shepp, H. Smith, R. Smith, Stice, Stover.

Fifth Row: Summers, Taylor, Waggoner, Watkins, Wheat, Williamson, Wills, Wilson, Winbigler, Wirth, Wood, Zaner, Mr. Schlager.

ORCHESTRA GROUP

First Row: I. Lohr, N. Lohr, Ballantyne, Scheurer, Spencer, Bebb, Salvinsky, Ellis.

Second Row: Gordon, McGuire, Allen, Harakas, D. L. Johnson, P. S. Johnson, Sneary, Holcomb, Feder, Main, Lenhart, Regas.

Third Row: McCannon, Curth, Roach, Huntington, Weaver, Ward, Rosebrough, Boehm, Price, Taylor, Lerch, Waggoner, Watkins, Huber, Howser, Charno, Summers, Harsh, Higgins, Hare, Kallas, Shultz.

Fourth Row: Dewar, Dieter, Brooks, Welton, Moore, Kelly, Ecton, Harvey, Hayes, Pope.

BAND GROUP

First Row: Huber, Christman, Waggoner, Hoover, Stice, Watkins, Noone, Musser, Davisson, Lerch.

Second Row: Schooley, Anderson, Brown, Roseberry, Hoover, Callahan, Butts, Cook, Durham, Howser, Elliott, Clarke, Taylor.

Third Row: R. Myers, B. Myers, Ragan, Furnish, Allison, Eby, Landon, Wood, Wilson, Zaner, Liebling, Dodd, W. Schreiber, Ballantyne.

Fourth Row: Birk, Rodick, Winbigler, Damico, C. Schreiber, Wills, Charno, Harsh, Gordon, Needham, Coates, Ecton, Newcomer, H. Smith, Curth, Harvey, R. Smith, Glick, Wheat, Pope, Long, Mosby, Doty.

Fifth Row: D. Anderson, Galyon, McNary, Fisher, Everly, Pickering, Shepp, Williamson, Peterson, Croft, Wirth, Murphy.

Not in picture: Summers.



hi-y and girl reserves

BOYS' HI-Y OFFICERS

	FIRST TERM	SECOND TERM
<i>President</i>	Bernie Wood	Herbert Yates
<i>Vice-President</i>	Herbert Yates	Virgel Parman
<i>Secretary</i>	Bill Case	Bill Hall
<i>Treasurer</i>	Bill Hall	Bill Jordan
<i>Devotional</i>	Virgel Parman	Bob Havighurst
<i>Publicity</i>	Ed Christman	Delson Lewis
<i>House & Grounds</i>	Bob Havighurst	Dick Beach
<i>Membership</i>	Dick Beach	Ed Christman
<i>Sopb. Rep.</i>	Bob Bottenberg	Bill Dietrich

Colors: Red and White.

Purpose: Create, maintain, and extend a higher standard of Christian character throughout the school and community.

Sponsors: Alex Sawyer and B. W. McDaniel.

BOYS' HI-Y

Fifth Row: Lewis, Hancock, Lemon, Unruhe, Jacobson, Eggleston, Shryock, Jordan, Saunders, Kiewit, Creek. *Fourth Row:* Anderson, Christman, Carduff, Neal, Watkins, Jarvis, Parman, McCary, Hall, Long, Beach, Schreiber. *Third Row:* Anderson, Johnson, Blackford, Lynch, Fuller, Nord, Rutherford, Grey, Neighbor, Olson, Myer, Charno, Thompson. *Second Row:* Sandy, Jones, Mountz, Rafiner, Dietrich, Stiles, Runbeck, Schmidt, Hansel, Shepp, Smith, Mooney, Walters, Alexander. *First Row:* Bottenberg, Hughes, Durham, Caulk, Sawyer, Yates, Wood, Mr. McDaniel, Parman, Havighurst, Ayres, Heuman, Thompson.

GIRL RESERVE OFFICERS

<i>President</i>	Elizabeth Ann Hall
<i>Vice-President</i>	Marybelle Lawing
<i>Secretary</i>	Betty Ann Showalter
<i>Treasurer</i>	Aula Jane Hughes

Slogan: To face life squarely.

Colors: Blue and White.

Purpose: To find and give the best. To develop the physical, social, intellectual, and spiritual welfare of the girls of this school through the creation and extension of the highest standards of Christian character.

When Organized: The early 1900's.

Day of Meeting: Wednesday.

Requirements for Membership: Any girl who is willing to try to live up to the slogan, purpose, and code.

GIRL RESERVES

Sixth Row: Stewart, Albaugh, Maloy, Vince, Vader, Anderson, Beeler, Bauman, Pierce, Zimmer, Williams. *Fifth Row:* Moulthrop, Ryan, Overly, Crago, Kearny, Unruhe, Hill, Laffoon, Bash, Lane, Baker, Beresford. *Fourth Row:* Noland, Ford, McNary, Foster, Holzapel, Rippeil, Roth, Stewart, Florance, Jones, Yancy, Michener. *Third Row:* Juanita Ellis, June Ellis, Tatcher, Persky, Kramer, Poston, English, Butterworth, Parkins, Winer, Springer, Mangels. *Second Row:* Wells, Allen, Walker, Stakebake, Hare, Klugman, Finnell, Stiles, Fiering, Stout, Cummickel. *First Row:* Whittaker, Hutchins, Williams, Hughes, Lawing, Hall, Showalter, Hushbery, Hutchins, Bartlett.





chorus

Under the direction of Miss Mari F. Whitney, the 110 members of the Central chorus have proved good advertisement for Central. Although there has been no contest this year, they have sung at a number of places and have represented Central in a fine way.

Besides appearing in assembly twice, they have sung over WDAF twice, once for the school broadcast and once for a special Christmas program; for the Manual Arts Division of the State Teachers Association; for the First Baptist Men's Bible Class at Ivanhoe Temple; and at the following churches: Central Christian, Linwood Presbyterian, and Roanoke Baptist. The boys' quartet also sang for the Schoolmaster's Club, assisted by Ruth Duncan. Ruth Duncan has served as student director throughout the year.

The chorus was originally an extra-curricular

activity meeting after school once a week. It was gradually developed into a regular, credited class. The first chorus class was organized when Miss Whitney began teaching.

TOP GROUP—Fourth Row: Dorothy West, Lila Lee Knox, Shirley Marshall, Mary Agnes Perry, Mary Helen Underwood, Mary Ann Nyberg, Zola Miller, Anita Albaugh, Irene Owens, Martha Ryan. **Third Row:** Kathleen Gibson, Betsy Gernhardt, Madeline Richards, Maxine Cummins, Mary A. Ray, Wynona Beresford, Wanda Turpin, Helen Hillson, Geraldine Galpin, Frances Caulk. **Second Row:** Phyllis Foster, Marilynn Wright, Vivian Ritchey, Verna Lay, Connie Persky, Tillie Swade, Jolora McCarty, Lenore Mossman, Anna Florence, Corrine Meyer. **First Row:** Lois Wirth, Thelma Honea, Gwenneth Jones, Albertalea Donly, Miss Whitney, Carmon Layman, Clara Hayes, Mary Jo Evans, Edna Krumm, Neil Dennis.

BOTTOM GROUP—Fourth Row: Vivian Wagenknecht, Beulah Morrison, Ruth Duncan, Jess Swearing, Eugene Ellerman, Russ Vernon Adams, Joe Brown, Shirley Ladd, Doris Huggins, Sam Mazon, Josie Ann Knox. **Third Row:** Marie Gore, Helen Avery, Dorothy Sisk, Bob Richards, George Bingham, Iver Anderson, Willa Logsdon, Frances Mathis, Alberta Shields, Roberta Fox, Mary Moore. **Second Row:** Aula Jane Hughes, Hulda Ann Noland, Helen Winer, Betty Showalter, Natalie Michener, Elizabeth Egy, Shirley Bailey, Carrie Lee Harte, Bernadine Glass, Betty Eppler, Bobby Counts, Raymond Hoover. **First Row:** Mary Klugman, Betty Payne, Helen Elliot, Betty Rowe, Betty Weaver, Miss Whitney, Dick Snow, Mildred Butts, Joe Blauw, Frances Aber, Mason Singleton.



FIRST TERM

Fifth Row: Stiles, Landes, Beasley, Boughan, Bishop, Jordan, Ellerman, Rigby, Hornbeck, Stover, Drago. *Fourth Row:* Clark, Bauman, Mehlstaub, Hansell, Skinner, Booras, Baru, Hullah, McPherson, Cipolla, Bogart. *Third Row:* Ward, Richards, Kella, Frank, Pursley, Utter, Cowsert, Kornis, Sweeney, Crews, Weiss, Kratchman. *Second Row:* Remington, Robbins, Talbot, Hutzel, Johnson, Jones, Hill, Miss Westerfield, Stewart, Botkin, Klemm. *First Row:* Ballantyne, Durham, Hooper, Christian, Hanley, Close, Bingham, Gossey, Williams, Nash.



SECOND TERM

Fifth Row: Sharp, Christian, Sipes, Hart, Saunders, Jones, Ellerman, Hansell, Jordan, Ward, Hornbeck, Botkin, Bauman. *Fourth Row:* Stiles, Mussato, King, Landes, Darrah, Waight, Shier, Erckey, Bramon, Price, Levine, Peck, Miskimen. *Third Row:* Nixon, Keener, Richards, Clayton, Koob, Nuckles, Forman, Houtz, Bright, Ward, Cowsert, Wilde, Kornis, Crews. *Second Row:* Mercer, Nash, Altieri, Durham, Utter, Blass, Botz, Garrett, Miss Westerfield, Rotman, Todd, Webster. *First Row:* Mathews, Remington, Lewis, Curran, Talbot, Stewart, Shaw, Hanley, Kratchman, Payton, Robbins.

social science society

OFFICERS

	FIRST TERM	SECOND TERM
<i>President</i>	Bill Hanley	Lorene Stewart
<i>Vice-President</i>	John Close	Norman Utter
<i>Rec. Secretary</i>	Bill Lowman	Nelle Lewis
<i>Cor. Secretary</i>	Lorene Stewart	Marian Talbot
<i>Treasurer</i>	Bill Jordan	Irene Shaw
<i>Sergeant-at-Arms</i>	Stanley Hooper	Pat Curran

Sponsor: Miss Marie B. Westerfield.

Purpose: To stimulate interest in social and economic problems in our life today.

Organized: 1936.

Days of Meeting: First and third Thursdays in each month.

Requirements for Membership: Each member must be enrolled in a sociology or economics class.

FIRST TERM

Sixth Row: Thomas, Bardz, Bartlett, Cataldo, Meyers, Wood, Carduff, Keiwitt, Meier, Cashen, Weaver, Pfeiffer, Magee. Fifth Row: Ryan, Price, Hillson, Moore, Smallwood, Taylor, Graham, Blond, Walters, Neumeir, Gaston, Tulper, Partin. Fourth Row: McCoy, Mails, Stewart, Gardner, Kratky, Maloy, Bennett, Louis, Urie, Ingels, Ormsby, Deluca, Honea, Defenbaugh, Karos. Third Row: Kaplan, Walters, Whiles, Lewellen, Johnson, McNamee, Helm, Johnson, Glassman, Shepherd, Crossano, Meadows, Levine, Heckenlible. Second Row: Lortz, Konomos, Miss Leibengood, Clark, Peltzman, Wilmore, Marcus, Weaver, Shultz, Stein, Mr. Hann, Stout, Michener, Fox. First Row: Burgert, Rosen, Gibson, Houser, Walters, David, Elias, Kaplan, Bronfman, Miller, Martin, Jeffries.



SECOND TERM

Sixth Row: Harakas, Beasley, Kasiah, Blond, McNair, Hicks, Timberlake, Vleisides, Parker, Woods, Brown, Millard. Fifth Row: Parsons, Beeler, Boston, Adams, Rogozenski, Richards, Saunders, Schmidt, Johnson, Inman, Gooch, Steinman, Deiter. Fourth Row: Smith, Gorman, Nickel, Schanback, Prudden, Steele, Shuk, Overly, Bauman, Hethcoat, Gorgalas, Settle, Osadschey. Third Row: Ryan, Moulthrop, Testorff, Stewart, Browning, Levich, Abraham, Entin, Rotman, Kolkin, Butler, Reid. Second Row: Dowgray, Booth, Creek, Ertle, Walker, Miss Leibengood, Gardner, Zumstein, Mr. Hann, Smedley, Brooks, Shaw. First Row: Eades, Johnson, Wray, Walters, David, Elias, Sample, English, Feiring, Bronfman.



zoology club

OFFICERS

	FIRST TERM	SECOND TERM	THIRD TERM
<i>President</i>	Dorothy David	M. S. Walters	David Elias
<i>Vice-President</i>	Lorene Stewart	Lorene Stewart	Nadine Testorff
<i>Sec. and Treas.</i>	Carl Schmidt	Barbara English	Martha Ryan
<i>Program Ch'n.</i>	Harriet Levich	Emma Jane Browning	Gene Laffoon
<i>Sergeant-at-Arms</i>	Kenneth Saunders	Bob Parsons	Kenneth Saunders
<i>Critic</i>	Virgel Parman	Dorothy David	M. S. Walters

Sponsors: Mr. Hann and Miss Leibengood.

Colors: Red and White.

Organized: 1929.

Days of Meeting: First and third Wednesdays of every month.

Purpose: To promote a greater interest in the study of animal life.

Requirements for Membership: A present or past member of a zoology class.



Fourth Row: Anderson, Wells, Boughan, Huntington, Doty, Perry, L. Knox, Gardner, Attebury, Galyon, Turpin, J. Knox, DeWar. Third Row: Miller, Albaugh, Feder, Curth Campbell, Fox, Brooks, Karos, Ritchey, Wirth, Michener, Spaulding, Evans. Second Row: Hillson, Wright, Bailey, Biechele, Shnayerson, Showalter, Weaver, Caulk, Gordon, Brown, Moore, S. Klugman, Stakebake. First Row: Miss Whitney, Noland, Bebb, Pierce, McNary, Higgins, Duncan, Church, Mooney, Crago, Durham.

trouvere club

OFFICERS

	FIRST TERM	SECOND TERM
<i>President</i>	Virginia Higgins	Ruth Duncan
<i>Vice-President</i>	Ruth Duncan	Frances Church
<i>Secretary</i>	Vera McNary	Jack Mooney
<i>Treasurer</i>	Charles Bebb	Virginia Pierce
<i>Sergeant-at-Arms</i>	Hulda Ann Noland	Joe Brown
<i>Reporter</i>	Virginia Pierce	Geraldine Crago
<i>Critic</i>	Edwin Christman	Virginia Higgins

Sponsor: Miss Mari F. Whitney.

Purpose: To promote the appreciation of good music in Central High School.

Organized: 1918.

Days of Meeting: Second and fourth Tuesdays of each month.

Requirements for Membership: A 2.2 scholarship average with a weighted music grade.

german and forum clubs

GERMAN CLUB OFFICERS

	FIRST TERM	SECOND TERM
<i>President</i>	Charles Sechrest	Maxine Hutchin
<i>V.-President</i>	Fred Lynch	Mildred Schmidt
<i>Secretary</i>	Kathleen Schmidt	Fred Lynch
<i>Treasurer</i>	Zozia Moller	Judith Gottlieb
<i>Sgt.-at-Arms</i>	Richard Kaut	Dorothy Feldmeyer
<i>Critic</i>	Judith Gottlieb	Charles Sechrest
<i>Reporter</i>	Dorothy Reed	Marjorie Seaman

FORUM CLUB OFFICERS

	FIRST TERM	SECOND TERM
<i>President</i>	Anna Rheva Rolsky	Anna Rheva Rolsky
<i>V.-President</i>	Irving Stone	Ben Hellman
<i>Secretary</i>	Patricia McGowan	Jeanne Powell
<i>Membership Program</i>	Bill Case	Bill Case
	Adele Corp	James Watkins

Sponsor: Mr. J. P. Frerking.

Purpose: To offer the student who so desires the opportunity to discuss the interesting problems of the day.

Sponsor: Miss Erdmuthe Von Unwerth.

Purpose: To aid students in understanding and speaking the language by holding informal discussions, by singing German songs, playing games in German, and presenting simple programs.

Date of Reorganization: 1926.

Days of Meeting: Second and fourth Wednesdays.

Requirements for Membership: First year, a grade of "S" or better; after first year, definite interest in German.

GERMAN CLUB

Third Row: Wenzel, Polsky, Harper, Runbeck, Seaman, Koerner, Lynch, Ellsworth. *Second Row:* Schlorff, Schmidt, Feldmeyer, Hanske, Hill, Miss von Unwerth, Lortz, Zager. *First Row:* Hutchin, Nolte, Ridgon, Mauntz, Sechrest, Moller, Schmidt, Gottlieb.

FORUM CLUB

Third Row: Smith, Mooney, Galler, McGowan, Herd, Busch, Feldmeyer, Hellman, Bash, Peiring. *Second Row:* Gewertz, Abraham, Brown, Louis, Mr. Frerking, Pierce, Gaba, Powell, Lindmark, Butterworth. *First Row:* Whitaker, Williams, Peltzman, Persky, Rolsky, Jones, Yancey, Stiles, Lawless.



FIRST TERM

Second Row: Dohrman, Bewick, Sullivan, Wills, Tidrick, Walters, Miss Westerfield, Moore, Virgin, Frank, Edsall. First Row: Kratchman, Houtz, Hirschberg, Hutzel, Zimmerman, Bingham, Stover, Baru, Moore, Garzee.



SECOND TERM

Sixth Row: Anderson, Bauman, Curtis, Georgalas, Trinkle, Cipolla, Hancock, Botkin, Church, Pappas, Meier, Hethcoatt, Sturgess. Fifth Row: Shafer, Lee, Crago, Nixon, Hughes, Staley, Vince, Vader, Levine, Winer, Sanell, Sparks, Stitt, Sweeney. Fourth Row: Arnett, Bolton, Lewis, Crews, Cooper, Weaver, Ryan, Jones, Levine, Rau, Sarazen, Miskimen, Wilde. Third Row: Ingalls, Gilbert, Glasscock, White, Spector, Mary Klugman, Sary Klugman, Frazier, Levitch, Miller, Aber, DeLuca, Adleman. Second Row: Finnell, Konomos, Fulks, Cowsert, Webster, Propst, Sievers, Moller, Miss Westerfield, Talbott, Huber, Taylor. First Row: Roth, Fortune, Duby, Nash, Rafiner, Walters, Lynch, Reeder, Stewart, Luke, Manley.



psychology club

OFFICERS

	FIRST TERM	SECOND TERM
President	George Bingham	M. S. Walters
Vice-President	Ralph Zimmerman	James Reeder
Rec. Secretary	Clara Hutzel	Zelda Luke
Cor. Secretary	Sophie Kratchman	Lorene Stewart
Treasurer	Eleanor Hirschberg	Elmer Rafiner
Sergeant-at-Arms	Sol Baru	Fred Lynch

Sponsor: Miss Marie B. Westerfield.

Purpose: Promote an interest in psychology and hear speakers discuss problems in the field of psychology.

Organized: 1938.

Days of Meeting: First and third Tuesdays in each month.

Requirements for Membership: Member of psychology class.



engineers' club

Sponsors: J. Ivan Hayes, Kermit S. Keller

Fourth Row: Davis, Ticknor, Jacobson, Culbertson, Stevens, Watkins, Stinson, Lowe, Jones, Horak, Harper. Third Row: Stiles, Watkins, Christian, Galler, Schmidt, Garrison, H. Smith, Wilson, King, Fesler. Second Row: Jestis, Thurston, Hughes, D. Smith, Sweeney, Mr. Keller, Mr. Hayes, Utter, Bowyer, Polsky, Sankey. First Row: Schrest, Meade, Lynch, Bob Smith, Jordan, Wood, Nash, Durham, B. Smith, Ver Koulen.

	FIRST TERM	SECOND TERM	THIRD TERM	FOURTH TERM
President	Bruce Bowyer	Fred Stiles	Carl Galler	James Watkins
Vice-President	Fred Stiles	Carl Galler	Robert Horak	Norman Utter
Secretary	Carl Galler	James Watkins	James Watkins	Fred Lynch
Treasurer	George Thurston	Bernie Wood	Fred Lynch	Charles Schrest

art and french clubs

ART CLUB OFFICERS

	FIRST TERM	SECOND TERM
<i>President</i>	Patricia McGowan	Elizabeth Ann Hall
<i>Vice-President</i>	Elizabeth Ann Hall	Betty Liston
<i>Secretary</i>	Vivian Eckenroed	Nadine Testorff
<i>Treasurer</i>	Vivian Eckenroed	Nadine Testorff
<i>Sergeant-at-Arms</i>	Imogene Butterworth	Georgia Feiring
<i>Critic</i>	Glenna Shanabarger	Patricia McGowan
<i>Reporter</i>	Shirley Fellhauer	Mildred Burns

Adviser: Miss Coah Henry.

Colors: Turquoise and Gold.

Purpose: To further the knowledge and appreciation of art.

FRENCH CLUB OFFICERS

	FIRST TERM	SECOND TERM
<i>President</i>	Anna Rheva Rolsky	Jeannette Kruse
<i>Vice-President</i>	Jeannette Kruse	Mary Sue Kearny
<i>Secretary</i>	Zozia Moller	Mary Lou Unruhe
<i>Treasurer</i>	Mary Sue Kearny	Zozia Moller
<i>Sergeant-at-Arms</i>	Mary Lou Unruhe	Stanford Warshasky

Purpose: To promote interest in French outside the class.

Colors: Blue and Gold.

Days of Meeting: First and third Thursdays of every month.

Requirements for Membership: "S" in first-year French. "M" in second-year French.

Adviser: Miss Madge Wardell.

ART CLUB

Third Row: Testorff, Mitchell, Berglund, Hoover, Liston, McGowan, Hughes, Brooks, Lewis. *Second Row:* Butterworth, O'Neill, Scott, Brennan, Miss Henry, Eckenroed, Burns, Feiring, Todd. *First Row:* Walker, Price, Urquhart, Smith, Sandusky, Robbins, Hall, Caulk.



FRENCH CLUB

Fourth Row: Test, Stalnaker, Kruse, Mooney, Warshasky, Egelston, Lichtor, Knox, Smith. *Third Row:* Persky, Sanell, Rolsky, Robertson, Noland, Rotman, Sandusky, Albaugh, Daniels. *Second Row:* Lyon, Dorrell, Armsby, Welch, Miss Wardell, Frazier, Kearny, Levich, Allen. *First Row:* Hutchin, Wishnow, Moller, Nave, Reed, Luke, Hatfield, Spalding, Price.





centralian staff

At this point we, the student staff, wish to thank Mr. G. R. Watson, Miss Virginia Oldham, Mr. Ivan Hayes, Mr. R. W. Tudor, Miss Coah Henry, and Miss Caroline Lewis for their helpful contributions and advice, without which we would have been unable to succeed. Members of the staff are:

- | | | |
|--|-----------|----------------------------|
| Pat McGowan }
Doris Hill } | | Co-Editors-in-Chief |
| Bill Case | | Business Manager |
| Donita Gibbons | | Assistant Business Manager |
| Beth Ditmars | | Assistant Editor |
| Elizabeth Brink }
Delson Lewis } | | Senior Editors |
| Lois Brown }
Mary Ellen Clark } | | Literary Editors |
| Fred Stiles }
Alice Hall } | | Athletic Editors |
| Fred Lynch | | R. O. T. C. Editor |
| Virginia Pierce }
Bill Hanley } | | Feature Editors |
| Gwendolyn Maxfield }
Irving Stone } | | Identification Editors |
| Geraldine Crago }
Betty Showalter }
Betty Creekmore } | | Typing Editors |
| Harry Wallace }
Albert Jacobs }
Marie Miller } | | Art Editors |
| Pat Curran }
George Ferguson }
Harry Hartman } | | Photography Staff |
| James Fowler }
Dick Beach }
DeWayne Johnson }
Bill Dietrich } | | Business Staff |
| Miss Caroline Lewis | | Editorial Adviser |
| Raymond Tudor | | Business Adviser |
| Miss Coah Henry | | Art Adviser |
| Robert Forbes | | Sports Adviser |
| Ivan Hayes | | Photography |
| Miss Virginia Oldham | | Literary Adviser |
| G. R. Watson | | Salesmanship |



TOP ROW—*Left*: Checking the Centralian sales—Donita Gibbons, Mr. Watson and Joe Rutherford. *Upper Center*: Watching the display—Margie Dillon, Bill Damico, Mary Clark, George Harrison, Bill Jordan, Peggy Hines, George Bingham, and Gene Noone. *Lower Center*: The Art Department at work—Gene Altieri, Albert Jacobs, Miss Henry, Doris Hill, Charles White,

and Marie Miller. *Right*: Hanging the clock display—Doris Hill and Albert Jacobs. SECOND ROW—*Left*: Sewing for the display—Lucille Mitchell, Thelma Berglund, Pat McGowan, and Miss Keating. *Right*: Bernie and his band. BOTTOM ROW—*Left*: Vivian Eckenroed with her winning poster. *Right*: Nice work, Pop—Mr. Lukens, George Weaver, Harold Couch, Bernie Wood.



Athletics

gridiron highlights

The 1938 Blue Eagle squad upset pre-season dope to capture a second place tie in the Interscholastic League with three victories and two defeats. Coach Slaymaker, with only three returning lettermen in Jess Oliver, Cliff Painter, and Ralph McNeal, built a fast but light squad from last year's champion second team. The chief handicap was the lack of weight but that was supplanted by fight and determination shown when . . .

. . . Central held a touted Wyandotte team, outweighing the Eagles thirty pounds to the man, to a scoreless deadlock that featured stellar line play by "El Toro" Elias, Cliff Painter, Ken Smithey, Ralph McNeal, and Paul McIntyre to force the Bulldogs to use their passing attack which was interfered with by an alert Kingbird backfield to pave the way for runs by Pete Lerner, Louie Walter, and Bob Austin. But such effort was to no avail . . .

. . . when Southwest reversed the tables with a 27-0 Eagle-plucking by means of long, bullet passes to baffle the Blue and White defense. Passing alone accounted for the Indian gains because an alert Central line stymied their line plunges. Jess Oliver's

Page 92

First Row: Coach Harry Slaymaker, R. W. Forbes, athletic treasurer; Captain Ralph "Moose" McNeal.

Second Row: Clifford Painter, Alvin "Pete" Lerner, Jess Oliver.

Third Row: Bob Austin, Leonard Jackson, Clarence "Bud" Trump.

Fourth Row: Louis "Louie" Walter, Dave "El Toro" Elias, Paul McIntyre.

Fifth Row: Kenneth "Smitty" Smithey, Sam Whitehead, Bill Grimm.

Sixth Row: John Dolan, Guy Laughead, student manager; Sam Hibbard, student manager.





TOP ROW—Left: Here's your reward, boys. Center: Nice gain. Pete. Right, Second Row: Bob Watson, Vance Olson, John Rush, Jack Hanley, Norman McIntyre, Jim McMahon, Fuller Locklear, Jim Hesler, Charles Ward, Bill Irwin, Jack Finley, Art Elias. First Row: Bob Matheson, Harold Caplan, Bob Wren, Bob Louis, Jack Morris, Ed Sutcliffe, Pete Harakas, Sterling Larkin, Nathan Goldberg, Jack Haley, John Watson. SECOND ROW—Left: The band salutes Southeast. Center: Stablemates (Oliver and Painter). Right: Tragedy near the bench. THIRD ROW—Left: No fair necking. Center: "El Toro." CENTER: End of a perfect day. BOTTOM ROW—Left, Second Row: Sam Hibbard, Charles Russel, Leonard Jackson, Pete Lerner, Bob Austin, Louis Walters, Bud Trump, Paul McIntyre, Bill Grimm, Bill Irwin, John Rush, Bob Watson, Charles Ward. First Row: Jack Hanley, John Dolan, Jim McMahon, Kenneth Smithy, Clifford Painter, Ralph McNeal, Jess Oliver, Dave Elias, Sam Whitehead, Vance Olson, Fuller Locklear. Center: Wurra! Wurra! Right, Top: Central's Pep Boys, Bill Dietrich, Jim Fowler, Marvin Powell, Right, Bottom: Drag him down! Extreme Right: Capt. "Moose" McNeal.

long punts helped to keep the score down while a new spinner play executed by Bud Trump gained consistently. Revenge was had . . .

. . . when the scrappy Eagle midgets again upset predictions by giving a 13-6 trimming to a heavier Westport team, that pushed over a score in the first quarter but were in turn pushed around for the next three quarters. A "Terrible Trio" of Louie Walters, Pete Lerner, and Bud Trump alternated by hitting the line and going around ends to push over two scores. Next on the list was . . .

. . . Southeast, who fell before an Eagle onslaught, 12-0. A long Lerner-to-Painter toss chalked up the first score followed by Oliver's interception of a

Knight pass which later led to Bob Austin's touch-down. Plenty of reserves saw action with good work done by Dick Kelly, Sam Whitehead and Vance Olson. The next game was a thriller . . .

. . . when Central eked out a 7-6 victory over the East Bears. Leonard Jackson consistently carried the ball for good gains to pave the way for Austin's tally in the second quarter. Lerner's conversion was good. A rejuvenated East team in the third stanza threw a pass into pay dirt territory for six points but Cliff Painter blocked the conversion attempt to keep Central in the league running. Another victory was added . . .

. . . when the Rockhurst Blue Hawks were taken

into camp on the shorter end of a 20-0 annihilation. The scrappy Eagles repulsed a Hawk drive and reversed the tables to push over three touchdowns via line smashes and wide end runs made possible by good interference. Leonard Jackson, Pete Lerner, and Louie Walters, respectively, tallied to make it a glorious victory, as was . . .

. . . the Blue and White 19-0 shellacking over the Northeast Vikings for the third consecutive year. A Flashy Eagle team reeled off five consecutive first downs on a muddy H. H. Holmes field to allow Bob Austin to score. Trump scored in the second quarter followed by Lerner's touchdown in the third quarter. The only threat was a 70-yard jaunt by a lone Viking on an intercepted pass which was stopped by Fuller Locklear. Another glorious victory was chalked up, but then followed the unexpected. . .

. . . when Paseo deadlocked Central for second place by trouncing the Blue Eagles, 14-0. A King-

bird team, one Bob Austin weaker, fell short of the goal twice in the first half. Later in the first half the Blue and White line finally held to stop a Paseo march on its own 15-yard stripe. A determined Pirate team finally crashed through in the third quarter to score, but the bitter blow came in the dying minutes of the game when Israel of Paseo intercepted a desperate Eagle pass to gallop 50 yards for the last score of the season.

Then came the climax with the naming of Pete Lerner, Ralph McNeal, and Clifford Painter to the first team All-Star and Jess Oliver to the second team.

The squad of '38 didn't win any pennants but it will be long remembered for its fight and determination to upset bigger opponents, gaining a league position worthy of the effort put forth. Usually the underdog, but often the victor. Hats off to one of the rarest teams and seasons Central ever had!

Top: Central-Westport game—Lerner around right end.

Bottom: Central-Northeast game—Trump off-tackle on a goal-ward march.



golf . . . tennis . . . track

An Eagle golf team composed of Dan Davis, Harold Welton, and Ralph Zimmerman, veteran lettermen from last year's runner-up team, in addition to Earl Pickerill and Jack Skinner made a good showing in the fall medal play.

The Kingbird golfers placed third in the fall meet with 1,483 points after pacing the champion Southwest team until the last round.

Welton and Davis represented the Blue and White in the state meet to place ninth for the highest ranking of a K. C. school. A veteran squad, much stronger through seasoned competition, will seek new laurels in the spring meets.

Central again showed well in the fall city meet with a good team, coached by Nolan Alexander. M. S. Walters, the No. 1 singles man, and the No. 1

doubles team of Sam Mazon and Jack Boxer were eliminated in the first round by close scores, while Carl Galler performed well in No. 2 singles as did Bill Hall and Norman Utter in No. 2 doubles.

M. S. Walters and Sam Mazon, representing Central in the doubles at Columbia, advanced to the second round by beating Raytown but were in turn eliminated by Beaumont of St. Louis, the runner-up.

Spring elimination matches will determine the representative for Central and will provide competition for some underclassmen with promising ability—Central should make a better showing in the spring meets.

The cinder season rolled around to find Coach Slaymaker working on a green squad for the dual meets. All positions had to be filled by new men with

the exception of Louis Walters in the pole vault. Positions were determined by the showing of the track aspirants in the interclass duel which was won by the seniors with the juniors as runners-up. Promising material was found in sophomores Bob Wren and Jim Hesler and in a senior, Harold Schumacher.

In the sprints were: Pete Lerner, Jim Hesler, and Bob Wren in the century and 220 dashes; Harry Lester, Dave Elias, and Orville Jarman in the 440; Jack Hanley, Vance Olsen, and Earl Hornbeck in the 880; Paul McIntyre and Hal Schumacher, in the high and low hurdles; Paul McIntyre, Bob Wren, Jim Hesler, Pete Lerner, and Dave Elias in the relays. The field events found G. J. Hubbard, Wilford Landes, and Winston Balke in the high jump; Louis Walters and Jim Hutton in the pole vault; Guy Loughead, Hal Schumacher, and Bob Wren in the broad jump; and in the shot put Don Papas, Guy Loughead, and Pete Lerner.

GOLF TEAM

First Row: Skinner, Mr. Blackford, Zimmerman.
Second Row: Davis, Pickerill, Welton.

TENNIS TEAM

First Row: Walters, Mr. Alexander, Mazon, Utter.
Second Row: Galler, Boxer, Hall.

TRACK SQUAD

First Row: Lerner, Lester, Hesler, Elias, Hanley, McIntyre, Olsen, Hutton, Dolan.
Second Row: Walters, Austin, Landes, Papas, Schumacher, Wren, Hubbard, Ward, Finely.
Third Row: Aust, Sexton, McDaniel, Cox, Hunt, Swallow, Summerhouse, Jarman, Dwyer.
Fourth Row: Bockshammer, Watson, Neighbor, Kelly, Brown, Harrison, Sankey, Hornbeck, Boettger, Unruhe.





SECOND TEAM

Second Row: B. Williams, J. Morris, J. Hesler, J. Brosnahan, S. Gottlieb, E. Parker.
First Row: H. Sarver, S. Mazon, C. Ward, V. Olson, H. Caplan.



FIRST TEAM

Second Row: R. McNeal, H. Shumacher, J. Oliver, W. Balke, P. Boxhammer.
First Row: B. Austin, B. Trump, D. Sarver, K. Smithey, P. Lerner.

basketball

Central's basketball quintet went through the season experiencing two victories and eight defeats. While the victories were not many, Coach Guemple's basketeers ably represented Central on the hardwood courts at all times.

The "midget" Eagles first tasted competition in a 35-42 loss to the alumni that revealed good varsity teamwork.

Next week Central was "in the groove" by trouncing a tight defensive-playing Southeast team, 24-10. Jess Oliver accounted for 15 Eagle points.

The lanky Wyandotte Canines invaded Central to roll up a 40-10 count with accurate long shots.

In a Yuletide battle Central lost a hard-fought 27-25 duel to the Rockhurst five in the last quarter.

On the evening of January 14 the Blue Eagles made their league debut in a 15-31 loss to a fast-breaking Southwest team that baffled the Central defense. The inability to connect with our shots also was a deciding factor in the defeat.

The Westport 25-19 victory was closer than the score indicates. A determined Eagle quintet fought a see-saw battle with the score 18-16 in favor of Westport at the third quarter. The margin of victory was gained in the last eight minutes of fast play to bring seven enemy points to Central's three. Bob Austin was our high scorer with eight points.

Charles Russell, Winston Balke, Paul Boxhammer, Pete Lerner, Ralph McNeal, Jess Oliver, Bob Austin, Don Sarver, Harold Shumacher, Kenneth Smithey, Bud Trump, Mr. Adams, Second Team Coach, Mr. Guemple, First Team Coach.
Action Snap: Central-Westport game. Oliver shooting for the goal from the free-throw line.





*Top Row—Left: Yes, Blue!! Right: Breaking fast.
 Middle Row—Extreme Left: Preparing for battle. Left: G. H. Q.
 Right: Long John tallies. Extreme Right: Conference.
 Bottom Row—Left: Come on, Central! Right: (?) Who has the ball? ? ?*

The Ward boys next journeyed across the state line to hand Central a 33-24 non-league defeat.

The grim Eagles returned to league warfare to emerge victorious over East in a thrilling 19-17 battle. Winston Balke was the hero of the hour when he sank a field goal in the last 12 seconds of play to give Central victory. The game marked the end of the high-school careers of the only lettermen, Jess Oliver and Bud Trump—two boys who really played the game.

The Manual affair was far different with Central coming out on the short end of 35-19 score. A rampant Red Devil team broke fast to pile up an impressive victory.

The ailment of failing to connect at the charity

stripe occurred to decide the balance of victory in a 17-11 win by Northeast. Ralph McNeal, Don Sarver, and Winston Balke performed creditably.

The Paseo Pirates, champions for the second consecutive year, had a hard time downing Central, 17-13. A new Eagle offense baffled Paseo's tight defense to garner good points, but Central failed at the free throw line to blast chances for a victory.

Central did not have a winning team, but still we have every right to be proud of its members. They played a "heads-up" game at all times, especially when the going was rough—played to win fairly. "Not excellent players with an excellent record but clean players with a clean record" best fits the squad of '39.

intramural sports

Impetus was given to organized intramural sports with the addition of R. L. "Doc" Heischman to the physical education department. His good work in the past four years had developed a well-rounded intramural program for those Sammy Centralites who can't participate in varsity athletics for some reason or other.

The intramural program has become increasingly popular every year as evidenced by the turnout of some 500 boys who participate in some sport. Every season has its sport which includes touch football, basketball, boxing, swimming, ping-pong, baseball, volley ball and loop tennis.

Due to the fact of uneven numbers in Home Rooms, a new plan of dividing the boys into senior, junior, and sophomore brackets was employed in most sports to create more enthusiasm and more evenly balanced competition.

Touch football opened the season with a series of 24 games in which 60 boys participated. The team, captained by Bud Garrett, won the championship.

The ping-pong singles tournament came next to feature some lively competition among the 64 participants. Players were divided into 4 brackets with Harold Liebling, Ralph Meyers, Bud Ehrke, and M. S. Walters, respectively, victorious in their brackets. Liebling defeated Ehrke for the championship. The scores—(14-21) (21-14) (21-23) (21-17) (21-19).

The ping-pong doubles matches were played with practically the same boys that participated in the singles tournament.

Boxing gained a popular following from the student body through the use of the auditorium with between 350 and 600 spectators watching the bouts. The tournament was not run on a championship basis due to the wide differences in boxing abilities, weights, and ages. Each boy was given the opportunity to box two or more matches of three rounds in his respective weight. Some good boxing was seen with balanced competition gained from dividing the tournament into five weight classes ranging from 110 pounds to 160 pounds. About 50 boys boxed a total of 40 matches.

Basketball was scheduled in championship-consolation brackets whereby each team played two games before it dropped out. Competition was on an interclass basis of sophomore teams and junior-senior teams. Lynn Moulthrop's team captured the junior-senior title with Sol Baru's team runner-up. In the sophomore bracket John Agnos' team won the championship and Joe Brown's team earned the consolation ranking.

Baseball is the favorite spring sport and there were eight teams competing in a single round robin schedule. The team captains were Marvin Ballentine, Charles Creek, Harry Lewis, Harry Ironsmith, Bob Austin, Wilfred Atkinson, Bud Trump, and Lynn Moulthrop.

TOP ROW—Left: Watch that left. Center: Old War Horse. Right: "Doc."

CENTER ROW—Laughhead in Action.

BOTTOM ROW—Left: Landes going over the top. Center: Singles champ H. Liebling. Right: Guess who?



femme angles

The vim, vigor, and eagerness to take part in sports that was demonstrated this year may be attributed to the fact that the new girls' gymnasium, with its special room for equipment and its better facilities, affords a greater opportunity and more room in which to participate. Also the skillful organization of a schedule by Miss Mary Henschel and Miss Hazel Purnell that provided interest for all was an important factor in the wide-spread enthusiasm that was displayed. Well deserved credit goes to the student managers for their unremitting cooperation in managing the girls and thus making the schedule a great success.

At some time during each different sport season

a "play-day" was held in which a selected team for the prevailing sport from eight Kansas City high schools gathered together and held a tournament. The hockey "play-day" was held at Southwest, the basketball at Northeast, the volley ball at Paseo, and an individual sports' day, consisting of tennis, aerial darts, shuffleboard, and swimming was held at Central. At all of these contests, the girls representing Central presented stiff competition and teamwork.

With the use of a new system whereby additional games, such as golf and archery, will be introduced for seniors, next year promises to be even more enjoyable.

Lillian Sandy Oletha Mosby Annice Friedson Dorothy Moran Kay Lovell Mary Dunbar Emma J. Browning



Between Classes

Beauty Hints
Goal Guard's Viewpoint

Coming Up

Splash
Fall Party

Guarded



FIRST ROW—Left: Volley Ball Play-day — Second Row: Sandy, Browning, Moulthrop, Atterberry, Schlotzhauer, Moran, Mosby. First Row: P. Ryan, Friedson, Davidson, Brookshier, Walsh, G. Miller. Right: Sophomore Basketball — Second Row: Settle, Ray, Knox, Winifred, Kamm, Curfman. First Row: Bartlett, Bauman, Pappas, Dearing, Rigdon, Barnard.



SECOND ROW — Left: Olympian Club — Fourth Row: Baker, Lovell, Brookshier, Bernard, Morrell, Wilson, Schlotzhauer, Dunbar, Mosby, Trautwein. Third Row: Jacks, Coffey, Addington, Shier, Gibbons, Browning, Yarnell, Steinman, Sandy, Moran. Second Row: Kinzer, Rigdon, Kamm, Seigle, Bruce, Moulthrop, Davidson, Gooch, M. Ryan, Ford. First Row: Filfil, Kella, M. Miller, Hall, Miss Henschel, Friedson, P. Ryan, Peltzman, G. Miller, Bailey. Right: "Ten Little Fishies."



THIRD ROW — Left: Three minutes to dress. Right: Pierce and G. Miller doing a "bully."



FOURTH ROW — Left: Block it! Right: Sandy and Browning getting everything in order.



FIFTH ROW—Left: Play-day Basketball — Second Row: Mosby, Wilson, Seigle, Bernard, Moulthrop, Moran. First Row: M. Miller, Sandy, Browning, Schlotzhauer, P. Ryan, G. Miller. Right: All-star Hockey — Second Row: Sandy, Browning, Moulthrop, Lovell, Moran. First Row: Bailey, Friedson, Yarnell, M. Ryan, M. Miller.

FIRST ROW—*Left:* Senior Basketball—*Second Row:* Shier, Sandy, Browning, Seigle, Schlotzhauer, Wilson, Moran, Mosby. *First Row:* Walsh, Crews, Hall, Friedson, Davidson, Brookshier, Egy, M. Miller, G. Miller. *Right:* Junior Hockey—*Second Row:* Steinman, Morrell, Gooch, Bruce, Gibbons, Mahaffey, Marsh. *First Row:* P. Ryan, Dorrell, Gordon, M. Ryan, Ritchey, Boone.



SECOND ROW—*Left:* Brookshier and Piper playing Aerial Darts. *Right:* Senior Hockey. *Second Row:* Addington, Mosby, Sandy, Browning, Bernard, Lovell, Schlotzhauer, Moran, Dunbar. *First Row:* Pierce, Hall, Waight, Coffey, Walsh, Friedson, M. Miller, Payne, G. Miller.



THIRD ROW—*Left:* Over she goes! *Center:* Serve it over, Friedson. *Right:* Line forms to the right!



FOURTH ROW—*Left:* "Spike" it!! *Center:* Be patient. *Right:* It's all in the way you look at it.



FIFTH ROW—*Left:* Sophomore Hockey—*Second Row:* Drago, Judge, Pierson, Siney, Noel, Palder, Williams. *First Row:* Hill, Gage, Moore, Trautwein, McNamee, Hutchins. *Right:* Junior Hockey—*Second Row:* Graham, Bolken, Moulthrop, Baker, Inman, Hoover, Price. *First Row:* Crews, Joyce, Fortune, Kinzer, Rose, Tutcher.



SIXTH ROW—*Left:* Junior Basketball—*Second Row:* Bruce, Moulthrop, Sturgess, Gooch, Atterbury, Buford, Steinman, Osborne. *First Row:* P. Ryan, Crews, Boone, Joyce, M. Ryan, Graham, Dorrell, Clippel. *Right:* Hockey Play-day—*Second Row:* Browning, Sandy, Morrell, Moulthrop, T. Smith, Lovell, Steinman, Mosby. *First Row:* Schlotzhauer, Bailey, Ritchey, Moran, Friedson, M. Miller, Yarnell.





TOP ROW—Left: Dancing in the front hall during the Centralian campaign. Center: Nadine Testorff takes the tuberculin test. Right Circle: Bernie tows Eddie ashore. Right: "The north wind doth blow, and we shall have snow." SECOND ROW—Left: Miss Gallup leads the G. R.'s singing meeting. Center: The print shop crew prepares the Centralian tag for distribution. Right: The business staff records 1,960 sales. Below: Mass assembly. THIRD ROW—Left: Aspiring culinary artists. Center: Climax of the Christmas pageant. Right: High salesmen—Anna Rheva Rolsky, Virgel Parman, and Betty Thoes. FOURTH ROW—Left: Mr.

Lewis instructs the custodians. Helen Lee Helm models dress worn to President McKinley's inauguration. Center: The stage crew—Second Row: Robert Robertson, Ben Hall, Natalie Michener, Roberta Fox, Eddie Sutcliffe, Fred Christian. First row: Jim Logan, Mr. Estes, Charles Rocky. Right: The physics class examines the automatic stoker. BOTTOM ROW—Left: Two future Madam Curies wrestle with a test tube. Center: "We'll have a five minute timing. Five and seventy-five, double-spacing." Right: To the rescue.



Army

army maneuvers



Major Delson Lewis

Sergeant Carl Spikes

After five years of success at Central, Sergeant Harvey A. Allen accompanied Mr. Laughlin to East High School when the latter was made principal of that school. Central counts itself fortunate, however, to have as its present director of R.O.T.C., Sergeant Carl Spikes, formerly at Lathrop. With the issuing of rifles and the unpacking of uniforms after their summer interlude with mothballs, Sergeant Spikes officially began his duties as head of the Blue and White battalion.

As the question of officers became more pressing, Sergeant Spikes commissioned Delson Lewis, Herbert Yates, Tom Marks, John Meade, William Dryer, John Kiniry, Garland Hinds, James Hutton, Kenneth Wettengel, Granum Chernoff, Charles Sechrest, Carl Schreiber, James Clouse, and Jim Fredman as second lieutenants. After a series of tests many of the cadet officers were again

advanced, this time to the ranks of first lieutenant and captain. Delson Lewis was promoted to the rank of major in December.

Soon after the final promotions, the fifteenth annual R.O.T.C. Hop was held in the colorfully decorated gymnasium. Red, white, and blue crepe paper streamers and stacked rifles made a good background for the Star photographer's pictures.

Intermission, terminating half the evening's dancing, saw the election of the Hop Queen and Aides by a committee composed of every fifth cadet to sign the register. Barbara English was crowned Queen by Major Lewis, and Margaret Sample, Marion Talbott, and Nan Chedester were announced as Aides. Everyone was rather excited and the refreshments were welcome.

Central's representative on the firing line, the Eagle rifle team captained by Cadet Lieutenant Charles Hall, came in fourth place in the annual city match. The team was composed of John Egleston, Robert Lemon, Harold Hession, and Robert Silva.

Led by the battalion commander, the Central unit entered third in the Grand Entry of the seventeenth annual R.O.T.C. circus. Then, following close on the heels of the last unit of the Entry, Central's representatives for the circus, a six-squad platoon, presented a group of rifle exercises. The platoon was led by Cadet Lieutenant James Clouse, music being furnished by the Central band.

Numerous parades and reviews were forthcom-

ing. As often as the weather permitted, the "black-top" was the exhibition ground for martial music and marching feet. The cadets and cadet officers gained both in experience and confidence for the final two events of the year.

As time sped on, Sergeant Spikes and the entire

COMPANY A

Eighth Row: Sgts. Green, Davis, Comstock. *Seventh Row:* Matthews, Lemon, Timberlake, Sayre, Crain, Roach, Jarvis, Reese, Derleth, Hathaway, Beatty, Estes. *Sixth Row:* Johnson, Rodecker, Cosgrove, Betts, Rockey, Coxe, P. Beiser, Jaben, Stark, Griffin, Worth. *Fifth Row:* Ferguson, Morris, Quick, Rollert, E. Beiser, Hundley, Savage, Hall, Dame, Jestes, Moeller. *Fourth Row:* Duncan, Cohen, Ferney, Beamer, Gerhart, Bauer, Gordon, Perry, Nelson, Brockhouse. *Third Row:* Fitzhugh, Province, Leader, Burbridge, Schanzer, Koenig, Randolph, Hayes, Holmberg. *Second Row:* Heath, Hancox, Ward, McCroskey, Post, King, Atkinson. *First Row:* Sgt. Spikes, Capt. Marks, Lt. Clouse, Lt. Hinds.

COMPANY C

Sixth Row: Sharp, Sgt. Beresford, Lutes, Huntington, Lee, Fuller, Cummings, Baker, Shyrook, Kline, Myers. *Fifth Row:* Pfeffer, Herschowitz, Keener, Broberg, Earley, Gilliland, Corporal Campo, Lynch, Wisby, Kelly, Sgt. Vleisides, Frankenstein, Skidmore. *Fourth Row:* Sumonia, Crooks, Abel, Teel, Woods, Weaver, Zerr, Allen, Sgt. Nelson, Braton, Sgt. Mercer, Ellledge. *Third Row:* Anderson, Watkins, Sommers, Parcell, Heflin, Wills, Glover, Ban, Counts, Gray, Smith, Christman. *Second Row:* Cox, R. Johnson, Landen, Draeger, Nichols, Kaut, Corporal Harris, Ayres, Heuman, Allison. *First Row:* Sgt. Spikes, Major Lewis, Lt. Chernoff, Lt. Wettengel, Lt. Dryer, Lt. Hutton.

battalion began to look hopefully forward to the coming of Corps Area Inspection and Field Day and wondered if last year's successes would be repeated.

When the Central unit underwent the annual Corps Area Inspection in the spring of 1938, it began one of its most successful years. The Central

COMPANY B

Seventh Row: Weast, Sgt. Clayton, First Sgt. Bartlett, Sgt. Kanter, Sgt. Woods, Sgt. Booras, Sgt. Silva, Sgt. Timberlake, Hughes, Sgt. Massey, Egleston, Ellis. *Sixth Row:* Lockleer, Hopkins, Kiewit, Hartmon, Curth, Lefler, Lenhart, Fraley, Unkefer, Adams, Welch. *Fifth Row:* Corporal W. Fuqua, Norman, Crook, French, Corporal Webster, Kupperman, Botts, Hill, Wengel, J. Fuqua, O. T. Smith, Brown, Corporal Swanson. *Fourth Row:* Ballantyne, Corporal Powell, Altman, Beck, Rosenberg, Corporal D. Smith, Thompson, Tillery, Hesaion, McBride, C. Rockey, Corporal Nash. *Third Row:* Bottenberg, Dowgray, Turpin, Reese, Maloney, McClure, Sgt. Lloyd, Ramey, Sandy, Hoggart. *Second Row:* Rigby, Zayman, Corporal Davis, Hubbard, Sgt. Caulk, Starks, Schmidt, Dubinsky, Howe. *First Row:* Sgt. Spikes, Capt. Meade, Lt. Kiniry, Lt. Fredman.

COMPANY D

Sixth Row: Bebb, Corporal Magee, Corporal Davenport, Sgt. Case, Matthews, Jacobs, V. Kiniry, Keen, Mechannon, Dempsey, Heath, Sieben, Golay. *Fifth Row:* Reid, A. Smith, Staley, Nord, Jarrard, H. Smith, Doris, Watkins, McGarvey, King, Hall, McGuire. *Fourth Row:* Woodrome, Haynes, Chase, Nodwell, Davis, LaNoue, Couch, Ward, Selters, Regas, Dyer, Furnish. *Third Row:* B. Smith, Schooling, Wilson, Anderson, Harrison, H. Watkins, Bartlett, Allee, Mauntz, Hughes, Lockard, Stitt. *Second Row:* Mitchell, Shapiro, Leavitt, Taylor, Thompson, Singleton, McClure, Ver Koulen, Poteet, Spindle, Burnstein, Levy. *First Row:* Sgt. Spikes, Capt. Yates, Lt. Schreiber, Lt. Sechrest.





Top Row—Left: Sergeant at work. Center: On the line, Sergeant Spikes, John Egleston, Harold Hession, Robert Silva, Charles Hall, and Robert Lemon. Right: Watching the "birdie," rookie?

Second Row—Left: Celebrities under the sabers. Left Center: Rifle

exercise. Right Center: Saber drill. Right: The guard on duty, William Huffman.

Bottom Row—Left: Learning military tactics! Captain Tom Marks, Captain Jack Meade, Captain Kenneth Wettengel, Captain Herbert Yates.

battalion was the highest ranking Honor School in Kansas City. The winning of the Honor Rating, which was lost the year before, entitled Central cadets to wear a red star on their sleeves.

Time marching forward at double time brought Central to Field Day. This, the Blue Eagle battalion conquered, winning the first place for the third consecutive year. Central's crack company, led by Captain Fred Bohannon and Lieutenants Gerald Goodman and J. T. Winslow, won a first place trophy. Lieutenant Goodman commanded the platoon successfully for another first place cup. Still another first place cup was gained when the crack squad turned aside all competition. Carl Schreiber, corporal; Harold Du Gay, Tom Marks,

Bob Box, James Clouse, Paul Sieben, Raoul La Noue, and Garland Hinds each received a gold medal as members of the winning squad, the leader receiving a saber. Bob Box, Central's individual entrant, was eliminated, leaving Northeast to win this event.

For their outstanding work during their first and second years in R.O.T.C., John Meade, Charles Sechrest, and Carl Schreiber were presented gold, silver, and bronze medals respectively by members of the American Legion post number 135. Cadet Major Ben Feigenbaum received a saber as the highest ranking cadet in the Central battalion. A certificate from the Missouri State Rifle and Pistol Association for the greatest improvement in rifle



Top Row—Left: Take distance, march! Center: The soldiers turn social. Right: The major salutes.

Second Row—Left: The major congratulates the queen. Left Center: Leaders on parade, Lieutenant Jimmy Hutton, Captain Tom Marks,

Lieutenant Richard Kaut. Right Center: Dancing beneath the streamers.

Bottom Row: Barbara English, Queen; Margaret Sample, Aide; Marion Talbot, Aide; and Nan Chedester, Aide. Right: Bill Damico leads the band on Armistice Day.

shooting during the year at Central was presented to Charles Hall.

Captain L. Hoyt Rockafellow of the Infantry from Omaha, Nebraska conducted the annual Corps Area inspection of the Central unit May 2. After the battalion was reviewed and the shack and storeroom inspected, the battalion formed in a close column of platoons for the inspection of rifles and uniforms. Squad, platoon, and company drills were followed by sophomore, junior, and senior classes in military science and tactics.

The announcement that Central had won first place in the inspection was made on Field Day, May 12. Central was not so successful, however, in Field Day this year. The Westport unit placed first with Central following closely in second place. The crack squads were first to be judged in the competition. The Blue Eagle squad did not place in this

event. Second place was awarded the platoon led by Lieutenant Jim Fredman. Central's crack company commanded by Captain Tom Marks with Lieutenants James Clouse and Henry Comstock in charge of the platoons took third place. Howard Shryock, the individual entrant for Central, drilled ably to win third place.

Major Delson Lewis received a saber as Central's ranking cadet officer. John Egleston, a sophomore, received the Missouri State Rifle and Pistol Association award for achievement in rifle marksmanship. Gold, silver, and bronze efficiency medals were awarded to Howard Shryock, James Leavitt, and John Egleston respectively by the American Legion Post 135.

Again we glance into the future and see the prospects of the following years and are happy in the realization that Central will continue to be one of the highest ranking units in this area.

Requirements





(Continued from page 62)

square thing is supposed to be a modernistic building. This was the year of the passing of the buffalo nickel, so the Indian up there is a slight memoriam on our part.

The next section is practically all swing. This was the year of the Jitterbug, the Alligator, the Rug-Cutter. The kiddies swinging out, the saxophone, piano keys, drum, and Bernie Wood are there for the lovers of "jive." The dice and cards scarcely need explaining. They were the emblems of devotees of our great indoor sport. "Gone with the Wind" was the epic of the year. A few of us with endurance staggered through its thousand-and-then-some pages.

In the summer, we wanted ice cubes, in the winter, radiators. But all year 'round, we wanted music. Those are a few of the hit-tunes and favorite orchestras of the year. The officer's cap and palette need no explanation.

Rudy Vallee is one of our few concessions to the theme. Santa Claus, and the bunny are representatives of Time, too, in their own quaint way. The gavel shows where a goodly portion of our cohorts spent their time on Fridays after school. The Luminary's and Western Union need not be mentioned as they are quite clear to him of average perception.

Those little white things are ghosts of the remorse we, the editors, feel at drawing such a thing anyway.

class prophecy

As real life approaches, we, the graduates of '39, begin to experience a feeling of appalling nausea, otherwise known as "the jitters." It's something indefinable, "will of the wispy," and we can't precisely place it. So, to relieve the tension and our consciences, we bandy about, with careless frequency, such handy terms as "career woman," "woman's place is in the home," "life-work," "what's the use," "inside job," "outside job," "white-collar," and other convenient phrases. We are beginning to realize that in a short time, life will be real, life will be earnest, and the WPA is not its goal. Underneath our smooth exteriors, we are quaking, wondering where we will be a mere decade from now, what we will have accomplished. It's not going to be easy, but that which follows will be a serious attempt to penetrate the all-concealing shadows of the future, and observe our classmates as they live ten years from now: "A great war has just been completed, and many of us lie beneath the sod of a second Flanders Field. But the result has been worth the price countless men paid, for, out of this last great conflict, has risen a United States of the World. Inside our own country, we are surviving a mild period of fluctuation in economics and thought. Under these conditions, the surviving members of the class of '39 are feeling the joys and sorrows of a normal life. Irving Stone, not now the bombastic orator of his high-school days, is finding himself as an intern in a Chicago hospital. He has accomplished his life's ambition. He is one of the 'Men in White.' A post-war influx of a beautiful poetry has flooded the nation, but head and shoulders above the other prolific poets of the period, stands the work of one Christian Conrad, in private life the would-be engineer, William R. Case. Another result of the war has been a recurrence of the swing mania and leading the top-flight orchestra of the year at the Hotel New Yorker is Bernie Wood who does

drawings for Esquire as an avocation. His bunch have just been voted the most popular on the air. On the air! That phrase used to mean 'hear,' but, now, it means, 'see' as well, due chiefly to the work of a brilliant young scientist, Charles Sechrest. But we have also made tremendous advances in the field of sociology and philanthropy. Patricia McGowan is, even as a young woman, the outstanding leader in the social welfare field. Her old chum, Doris Hill, is personnel manager for a huge corporation, and writes those same intriguing little efforts for a syndicate column. Probably, a happy, young housewife should be duly recorded, but probably, the young lady in question would not like to look that far ahead. However, we will pin the name of a contented 'family man,' who is by the way, extremely proud of it, our Clarence A. Trump, who is a successful factory manager, as well as a successful husband. If success is to be measured in money accumulated, Delson Lewis, who earns half a million a year and is a power on Wall Street, is by far, most successful. If, however, attainment of happiness and beauty is to be considered wealth, then Leonard Jackson, now a Methodist minister, is, perhaps, most successful. Regardless of success, a number of former Centralites are listed below as they live today: Helen Steele, nation's most glamorous model; Elizabeth Brink, Hollywood's leading actress; Ruth Duncan, already a Metropolitan opera success; Robert Neal, fluent radio announcer; Bill Jordan, in the House of Representatives; Lorene Stewart, married and happy; Dave 'El Toro' Elias, sports editor for a small metropolitan daily." On and on, this list runs and there is no space for it, and so, you have an opportunity to dream about a golden future. You all probably have had a good laugh at many of the conjectures. Well, laugh now a hearty laugh, for it won't be long until we find out. Only Ten Years!

TOP ROW—*Left:* So What?—Virginia Pierce, Hulda Ann Noland, Evelyn Poteet,
Jean Powell.

Center: They Insist Upon a Deathly 'Ush.

Right: The Biology Field Trip.

SECOND ROW—*Left:* Ye Olde Tickette Office—Mr. Forbes, Mr. Frerking, Mr. Keller.

Center: It Must Be a Good One—Lorene Stewart, Nadine Testorff, Marion Talbott.

Right: Mixer Mix-Up.

THIRD ROW—*Left:* L'amour Toujours L'amour—Tommy Marks, Jeannette Kruse.

Left Center: Oo Drate Bid Wonderful Man—Hazel Jones and Jack Jarvis.

Right Center: The Slug (?) Line.

Right: Coca-Cola Cuties—Nan Chedester (!), Jeannette Kruse, Anna Rheva Rolsky.

FOURTH ROW—*Left:* Our Sympathy, Bill—Bill Hall and Irving Stone.

Center: The Poifect Gentleman—Caroline Stout and Joe Rutherford.

Right: The King Was in the Counting House—Dewayne Johnson, Donita Gibbons,
Jimmy Fowler, Dick Beach (we guess), and Bill Case.

FIFTH ROW—*Left:* The Christmas Pageant—Betty King, Patty Webb, Elizabeth
Brink, Wilma Trautwein, Anna Gubera, and Dorothy Feldmeyer.

Left Center: Bernice Shier at Her Typewriter.

Right Center: Take It Out, Take It Out, Take It Out, Remove It—G. J. Hubbard,
Kenny Nord, Dick Gray, and Russ Lyytinen.

Right: Who'd 'a Thunk It?—DeAun Finnell.

BOTTOM ROW—*Left:* Home Sweet Home—Fred Lynch, Betty Creekmore, Virginia Pierce,
Gwen Maxfield, Doris Hill and Pat McGowan.

Center: The After-School Exodus at the West Entrance.

Right: Discontinued—Betty Liston, Gwen Maxfield, Elizabeth Brink, and Doris
Hill.



calendar of the year

1939—a banner year. A year full of memories: for the more than 500 seniors, memories of graduation and formals, of senior elections and ballots, of a gay football season, of that Ohio test nightmare, of friends and advisers who mean so much . . . never-to-be-forgotten memories; for the underclassmen, memories of rush-week and that first thrilling Intersociety night, of toil on the gridiron, of "black and blue Tuesdays" every ten weeks . . . memories to be resumed in coming installments.



Leafing through memory books and diaries brings back dreams in wild assortment, and we are transported into the past on the crest of this flood of memories. . . . The year is just beginning and the pigskin shares the limelight with the various elections. A fighting, better-than-average team is produced, from the raw materials of bone and muscle, along with the omnipresent by-products—sweat, cotton, aching muscles, touchdowns, and mass hysteria. The entire school is subject to him and King Football knows it. As the season gets under way, the Activity Ticket goes over with a "bang" and the total mounts to 1505, smashing all previous records. Enter cold December, and Student Council, presided by Patrick Hanley, the Irish gladiator, starts serious work on Jubilee. King Football relinquishes his crown, as Peter Lerner, known far and wide as "Pistol Pete," and Ralph McNeal, "Moose" to the team he so ably captains, are placed on the Interscholastic League all-star team. Once again the class of '39 drops its ballots in the little pasteboard box provided for that purpose and the officers are: president, Bill Hanley; vice-president, Bill Case; secretary, Bernie Wood; treasurer, Barbara English; sgt.-at-arms, Lorene Stewart; and giftorian, Doris "Surprise Package" Hill.



New Year and tidings of glad joy ring out as over 2,000 witness the Jubilee with Maestro Bernie Wood and all the "lads and lassies" swinging it to success. Basketball and "rushing" fill the first weeks of 1939 to overflowing. As the season rolls on, it becomes evident that the newest edition in Blue Eagle basketball squads isn't going to win any loving cups. But it's a fighting team and gives Paseo quite a scare in the last tilt of the season, losing 13-17 to the league champions. As the first semester draws to a close, Richard Williams, class president, leads the mid-years down the aisle to the tune of—no, not Lohengrin—but Dear Old Central. Sixty-five receive their sheepskins and wander off into life.



The new semester ushers in new Student Council heads, new Luminary heads, new club heads, and new heads in general. Billy Case is elected to lead the Student Council for the coming semester in as exciting an election as the old "Peepers" have ever witnessed . . . a bare majority of 40 ballots. This was, perhaps, the most elemental occurrence of the entire fiscal year to some people, according to reliable authorities. Herbert Yates succeeds Bernie Wood as president of the Hi-Y, and do the "Redcoats'" faces match their jackets? Yes, they do!



Reports begin to fill the Luminaries about the progress of the "Time" campaign. The battle is heated but, out of the mob, appear three faces wreathed in smiles . . . Virgel Parman, leading salesman, and Anna Rheva Rolsky and Betty Lou Thoos, leading sales ladies. The campaign is a big success, too, for 1,960 Centralians are purchased to smash another record set by the class of '38. About this time, Jack Carduff is nominated Central's hard luck Student No. 1. They forgot about the co-editors of the Centralian when they took the ballot. Old formals come out of the mothballs and into the dance halls at the Army Hop and Barbara English wins the coveted crown, ably "paged" by Nan Chedester, Margie Sample and Marion Talbott.



At this point, Ohio Test results break into the open with top scores of 141 and 140. The 1939 class again smashes all previous records by having 66 seniors take marks of 100 or higher on the aptitude test. The ever-changing Luminary staff is again revised as Marybelle Lawing succeeds Major Delson Lewis as Managing Editor. Work on the Spring Play is just beginning, and we look forward eagerly to the finished production. Field Day is also approaching, and Major Lewis is putting the captains through their paces, the captains are putting the sergeants through the paces, the sergeants are putting privates through the paces, and the privates are putting themselves through the paces. All very irksome! Clubs begin to prepare feverishly for the 53rd annual Intersociety. Athletes are once more outside pounding the turf in preparation for the track season. Interspersed with sporadic clashes between faculty and student body, the junior election and senior meeting take place. Jimmy Fowler is elected president of the class of '40. The spring play comes off as scheduled and V. E. Parman, John Hanley, and Elizabeth Brink give sparkling performances.



Last, but not least, we graduate. A final fling ends our school careers, and we, too, amble off into life . . . the flood of memories ceases and we wake up to reality. We've nothing left but memories, but we'll always have them.

miss parade

And The Angels Sing	Chorus
Our Love	Kruse and Marks
Three 'ittle Fishies	Utter, Durham, Hubbard
I'm In Love With the Honorable Mr. So-and-So	Virginia Sparks
Sly Old Gentleman	Mr. Tudor
Little Skipper	Jimmy Fowler
Every Tub	Slaches
It Makes No Difference Now	"F" on The Grade Card
I Must See Annie Tonight	Vince Kinary
Two Sleepy People	Ye Olde Eds
Won't You Hurry Home?	Mother
Hurrah For Spinach	Miss Beatty
Flat Foot Floogie	Emersons
Sweet As A Song	Betty Showalter
Thanks For The Memories	Seniors
Some Like It Hot	Gunter's Soup
Couldn't Be Cuter	Marilyn Williams
Cuckoo, Cuckoo, Cuckoo	Thalians
You're The Tops	Aristonians
The Loveliness Of You	Imogene Butterworth
Once In A While	A Date
You're A Sweetheart	Marion Talbott
Sophisticated Lady	Lorene Stewart
A Call To Arms	R.O.T.C. Hop
You've Got To Be A Football Hero	Thelma Ward
I Get A Kick Out Of You	Football
The Touch Of Your Lips	!!!!
Footloose	Rosemary Richardson
All American Girl	Nan Chedester
Sweetie Pie	Only 5c
A Thousand Times "No"	Fresh-man
Your "I's" Have Told Me So	No Studying
You've Got Everything	(Sign on Dotted Line)
Hold Tight	Moreland Gladtew
Night And Day	Lessons
I Love To Whistle	Any Boy
Little Sir Echo	Irving Stone
Sweet Little Headache	Connie Persky
You Go To My Head	Hat
Frere Jacques	Jack Hanley
I'm Getting Sentimental Over You	Beverly Bash
Ferdinand	Art Elias
It's Not What You Do But The Way That You Do It	Mary Gott's Walk
I Get Along Without You Very Well	Examinations

"Time" in YOUR hands

we give up; you try

index

Activities Division	60, 61	Football, First and Second Terms	93
Aristonian Literary Society	67	Football Lettermen	92
Army Heads	104	Football Snaps	94
Army Hop Queens	107	Forum Club	86
Army Maneuvers	104	Foreword	4
Army Officers	106	French Club	88
Army Sub-Division	103	German Club	86
Art Club	88	Girl Reserves	82
Athletics Sub-Division	91	Girls' Sports Managers	99
Basketball, First and Second Team	96	Girls' Sports Snaps	99
Basketball Lettermen	96	Girls' Sports Teams	100, 101
Basketball Snaps	97	Golf	95
Boys' Hi	82	Government Sub-Division	55
Calendar	114, 115	Home Rooms Sub-Division	41
Central Emerson Club	72	Home Rooms—Adams to Dahl	42
Central Franklin Club	68	Davis to Harley	45
Central Jefferson Club	70	Hayes to Lockridge	46
Central Webster Club	66	Lukens to Sandberg	49
Centralian Snaps	90	Scott to Wade	50
Centralian Staff	89	Wardell to Spikes	53
Chorus	83	Intersociety Ratings	65
Company A	105	Intersociety Snaps	65
Company B	105	Intersociety Representatives	64
Company C	105	Intramural Sports	98
Company D	105	Jubilee	78
Contents	5	Junior Class Groups	39
Delphian Literary Society	71	Junior Class History	38
Departmental Snaps	102	Junior Class Officers	38
Engineers' Club	87	Luminary—First Term	76
Faculty Heads	56	Luminary—Second Term	77
Faculty Panel	57, 58	Mid-Year Class History	26
Features Division	108, 109	Mid-Year Senior Officers	26
Features Snaps	113	Mid-Year Senior Panel	27
Femme Angles	99	Minerva Literary Society	69

Miss Parade	116
National Honor Society	14
Orchestra	80
Productions Sub-Division	75
Prophecy	111
Psychology Club	87
School Division	8, 9
Senior Activities	28 to 36
Senior Ballot	15
Senior Class History	12
Senior Class Officers	12
Senior Panel	16-25
Seniors Sub-Division	11
Snap Shots	30, 33, 34

Social Science Society	84
Societies Sub-Division	63
Society of Literature and History	74
Sophomore Groups	40
Sophomores at Central Junior	54
Spring Play	79
Student Council	59
Tennis	95
Thalian Literary Society	73
Title Page	2, 3
To Central	6
Track	95
Underclassmen Sub-Division	37
Zoology Club	85

sophomores

(Continued from Page 40)

CENTER GROUP—*Seventh Row:* A. Gubera, O. Smith, B. Shapiro, M. Gallagher, A. Carlson, B. Webb, E. Meng, A. Donly, S. Scheurer, H. Brown, J. Morledge, R. Williams, F. McHenry, E. Padgett, W. Troupe, R. Wren, E. Seelbinder, E. Doris. *Sixth Row:* I. Depew, R. Dyer, R. Brown, R. McCrary, S. Fowler, W. Vanderhoof, S. Carpenter, D. Papas, R. Swallow, K. Sumonia, V. Amor, A. Cochener, B. Smith, H. Huntington, J. McGuire. *Fifth Row:* D. Thomas, B. Sabin, B. Dietrich, J. Hesler, G. McClure, J. Birk, L. Salwinsky, M. Sneary, J. Westrope, J. Reppell, N. Test, C. McCoy, M. Dearmond, D. Taylor, B. Fisher, T. Botz, B. Matheson, G. Rimel. *Fourth Row:* H. Wilson, G. Neely, J. Fell, D. Matheson, E. James, M. Cox, G. Drake, S. Lipsey, M. Meyer, M. Bender, B. Watson, V. Lay, K. Kamm, R. Coats, M. Silberman, N. Greenberg. *Third Row:* R. Goldfinger, B. Hamilton, T. Piper, V. Sanders, D. Keeling, B. Cummickel, R. Hewitt, B. Thornbrugh, B. Pulhamus, B. Isham, N. Henkin, M. Dorfivian, M. Belzer, L. Meyer, H. Sandy, B. Berry, R. Gamet. *Second Row:* L. Willis, M. Williams, M. Reynolds, L. Ward, B. Coleman, A. L'Hommedieu, J. Norman, A. Drago, L. Hutchin, S. Peltzman, J. Trautwein, F. Kramer, F. Bartlett, H. Curfman, B. Reimer. *First Row:* J. Berridge, L. Conard, S. Ward, A. Berkson, D. Kuhn, M. Frost, P. Grinnell, L. Ratti, G. Morantz, B. Davisson, B. Larbig, S. Wright, B. Combs, B. Taylor, G. Kornis.

BOTTOM GROUP—*Eighth Row:* B. Thompson, C. Unkefer, R. Ballantyne, D. Anderson, G. Kallas, B. Dwyer, D. Early, F. Smith, J. Brown, H. Weinsaft, S. Cox, J. Egelston, R. Wenzel, H. Kupperman, N. Graham,

D. Marbery, E. Moran, E. Bellab, H. Golden, W. Fuqua, M. Rogers, M. O'Neill, H. Adams, H. Richardson. *Seventh Row:* M. Bell, M. Bartley, R. Nelson, D. Finke, B. Winbigler, H. Deardorff, J. Swearingen, I. Anderson, V. Patti, D. Snow, J. Werner, S. Mazon, H. Miller, L. Overly, R. Howel, B. Estes, K. Schoonover, E. Rosenberg, M. Sommers, B. Parmenter, L. Butler. *Sixth Row:* D. Dobbins, B. Stitt, J. Leavitt, O. Jones, I. Lenhart, D. Crook, B. Aker, V. DeMarco, F. Mason, B. Stice, N. Glavas, R. Long, M. Mallon, D. Turpin, G. Manfredi, R. Bevis, B. Pidersen, B. Rahner, E. Ford. *Fifth Row:* B. Dorrell, S. Stock, C. Persky, H. Shryock, B. Bobenberg, S. Creek, F. Ford, B. Zaner, L. Stainbrook, J. Finley, J. Allin, H. Ritterhoff, E. Gray, M. Feder, C. Poston, B. Main, H. Jones, V. Cupp, F. Tompson, E. Schmidt. *Fourth Row:* L. Thomas, D. Penney, K. Girolami, C. Fines, D. Barnard, V. Wallace, R. Schwartz, M. Madden, B. Jarrott, B. Shnayerson, T. Swade, W. Beresford, P. Foster, D. West, L. Knox, D. Fowler, P. Webb, B. Hawes, B. Duggan, B. Huffman. *Third Row:* B. Fretz, K. McRay, J. Hoover, D. Reed, M. Rees, E. Ballard, L. Shipley, L. Rotkin, D. Hurd, M. Heinzie, J. Lane, E. Williams, D. Swan, E. Robbins, B. Bash, M. Ray, M. Cummins, G. Nolte, F. Oconnor. *Second Row:* M. Wiser, B. Eppler, A. Florance, M. Judge, M. Chapman, F. Davis, G. Hammer, K. Hill, S. Lipkin, L. Brown, M. Close, U. Nash, J. Rhodes, W. Turpin, V. Urquhart, H. Rigdon, B. Counts, R. Hoover, M. Meinen. *First Row:* B. Ayres, R. Heuman, B. Haney, R. Passman, J. Ward, J. Giancerelli, M. Ozar, J. Crosby, D. Brown, N. Dennis, G. Ellis, D. Allison, B. Mullarky, D. Liston, D. Caulk, D. Herschberger, J. Middleton.

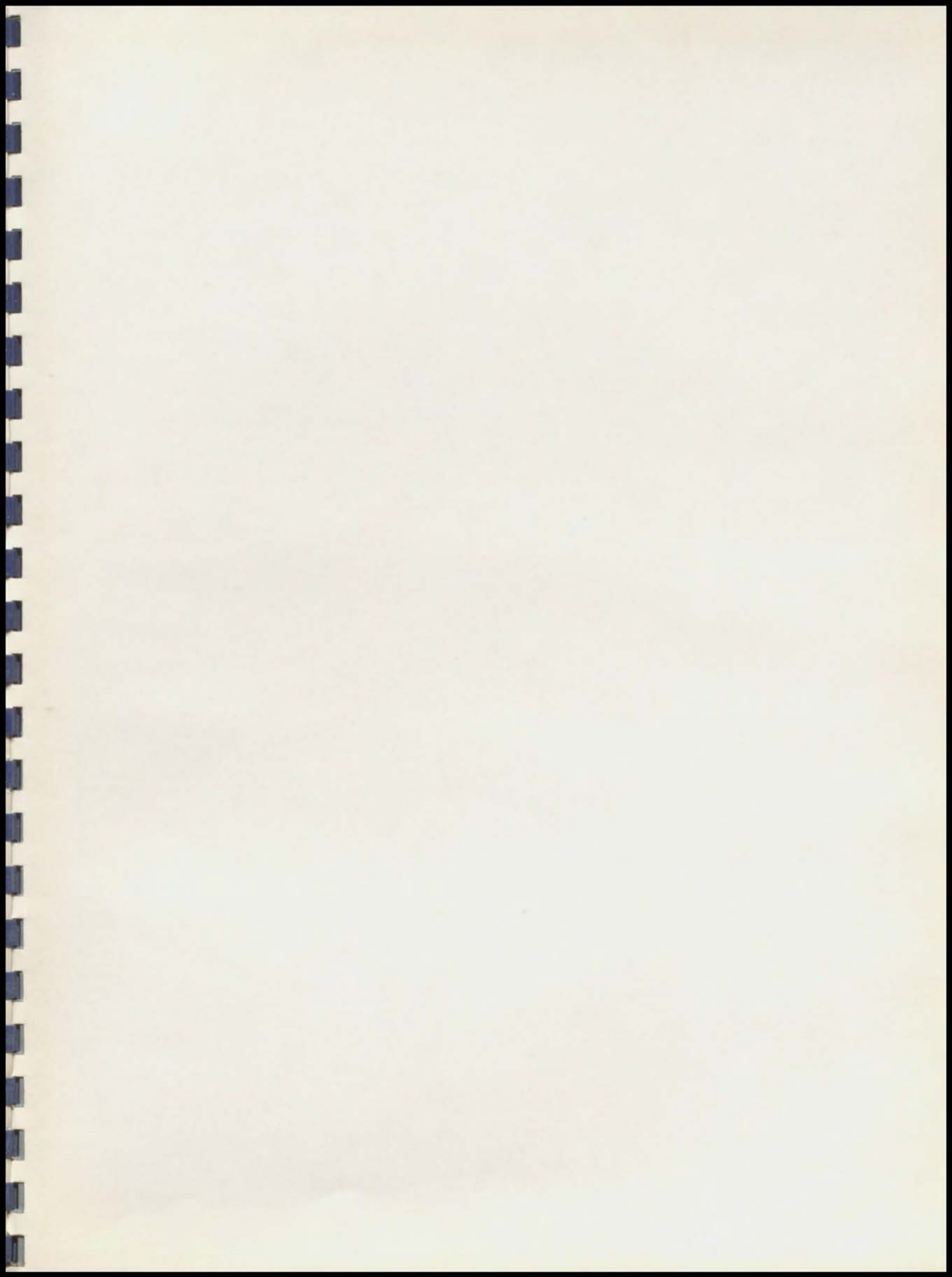

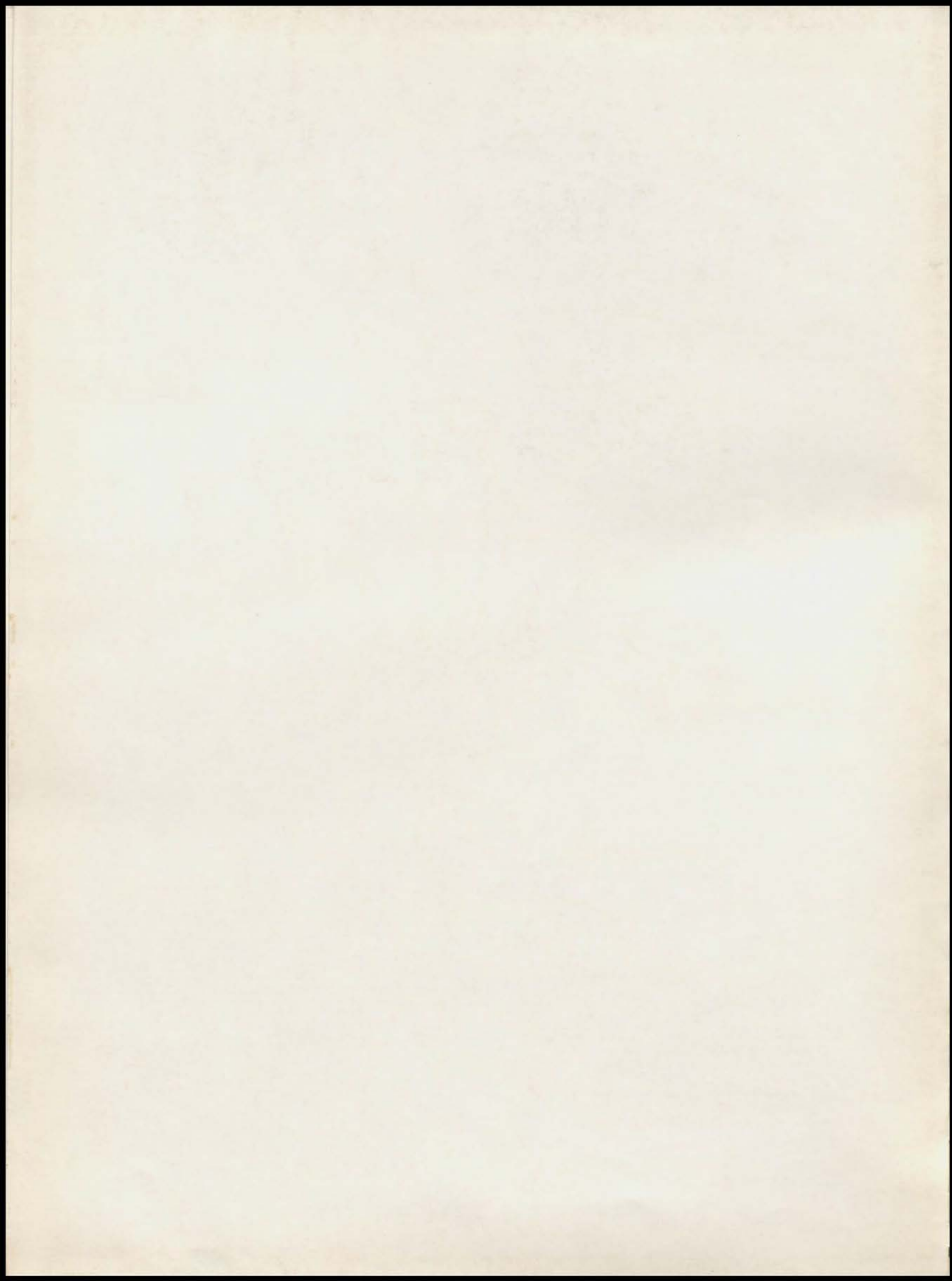

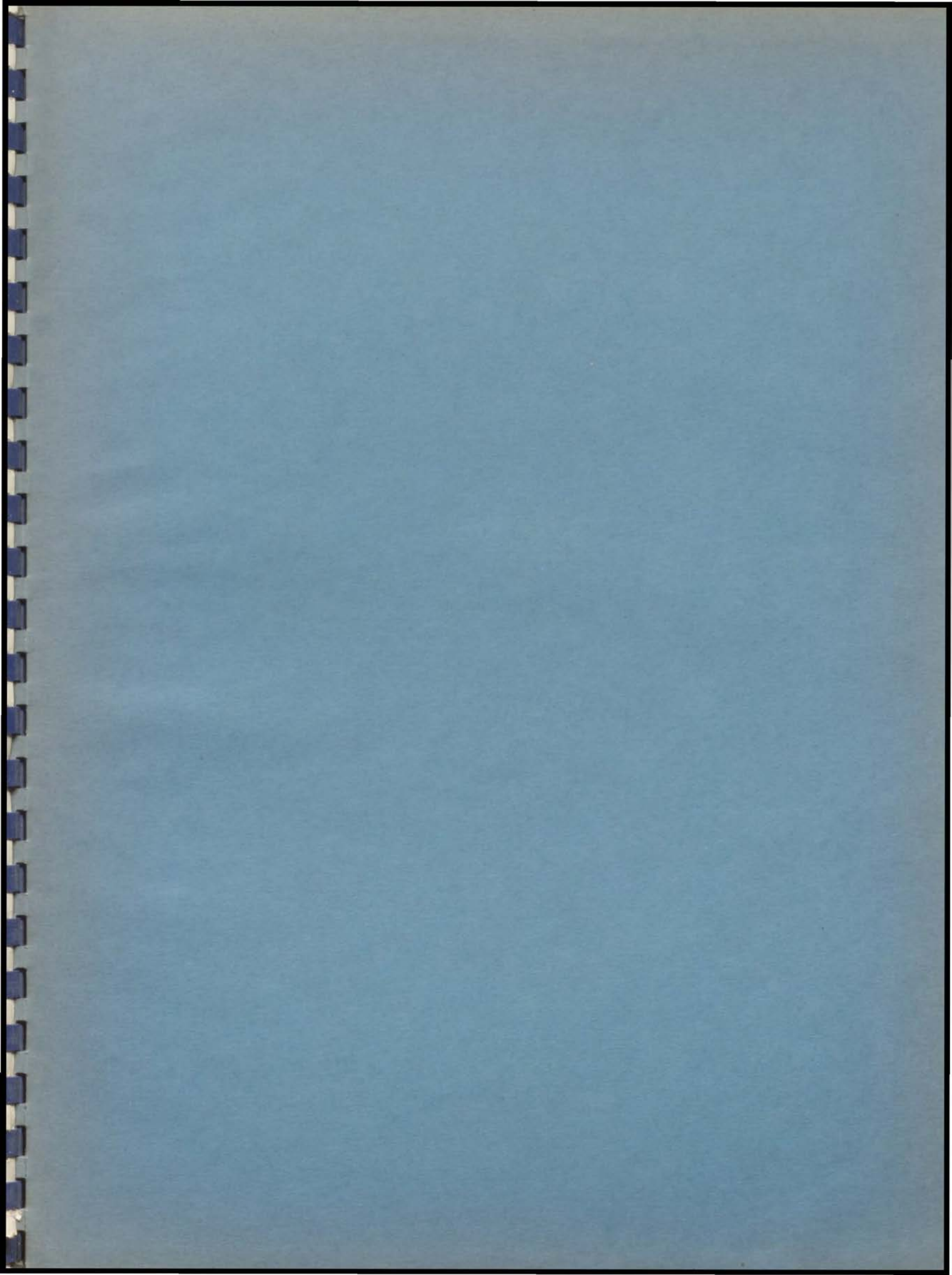

1939

JULY

S ♦ M ♦ T ♦ W

4

5

6

7

11

12

13

14

18

19

20

21

25

26

27

28

NE

1939

♦

T

♦

F

♦

S

1

2

3

8

9

10

15

16

17

22

23

24

29

30

