





Property of CENTRAL HIGH SCHOOL





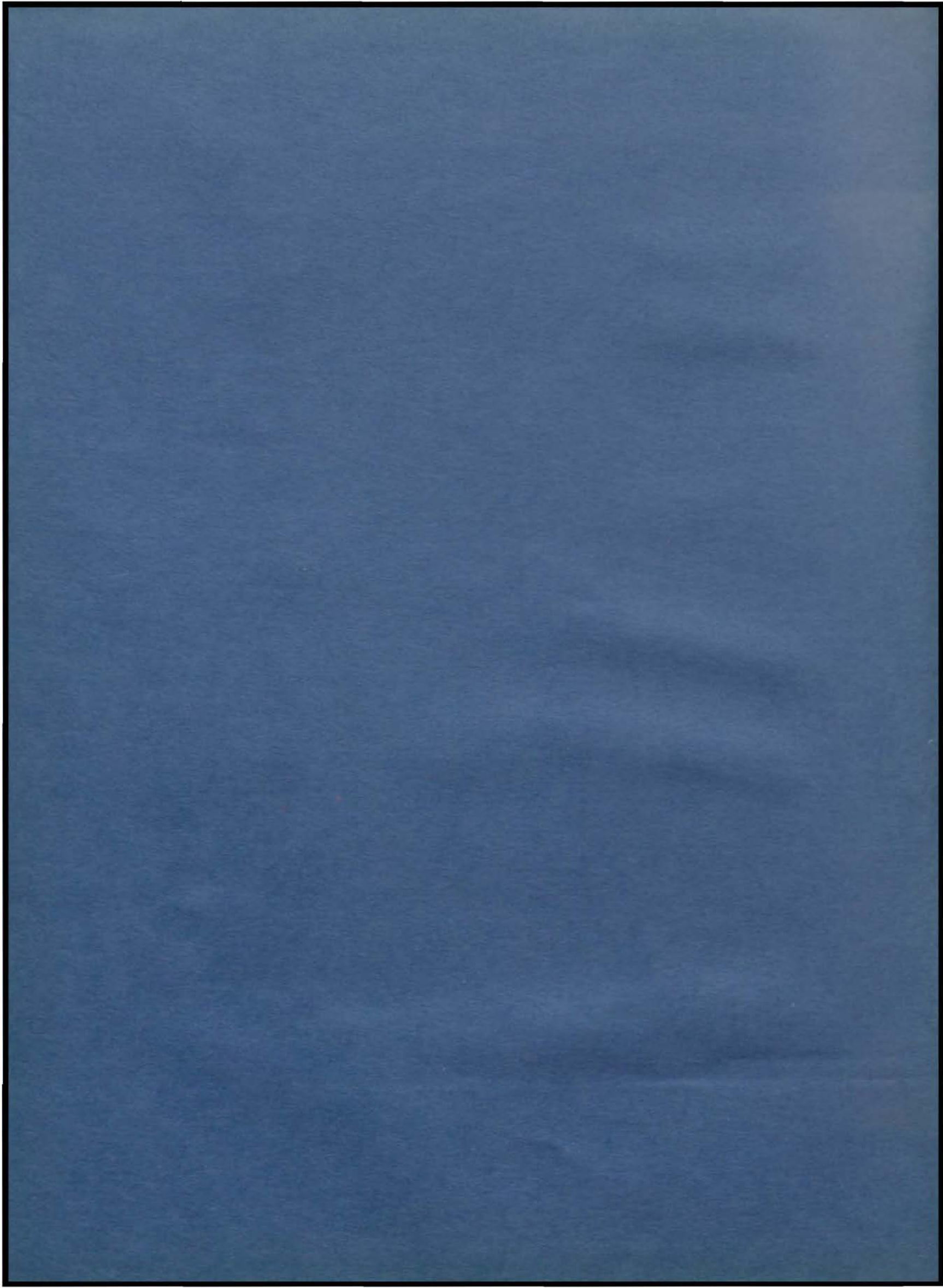





# The CENTRALIAN

1937



DARWIN RUMMEL, *Editor*  
KENNETH ABER, *Business Manager*

THE

CENTR





THE THIRTY-NINTH YEARBOOK  
PUBLISHED BY THE STUDENT  
BODY OF CENTRAL HIGH SCHOOL  
KANSAS CITY, MISSOURI

# ALI AN

1937





The Ozarker, a true descendent of the American pioneer stock, is or was, an individualist of the most "rugged" order. He was noted for his primitive mode of life, his drawling speech, and his instinctive mistrust of "furriners." Tough, lank, rangy, self-sufficing, suspicious of "the law," he was either your friend or your foe; there was no half-way mark. If trouble arose, he was apt to take the matter into his own hands, hence the clanishness and the feuding tendencies of the "ridgerunners."

Until recently the modern world has passed by this isolated group leaving few evidences of modern improvements. The bucksaw and the hand plow still hold among them an eminent and almost undisputed place. The recently-built concrete roads, however, are bringing new swift-moving methods, and ultimately this group must either adapt itself to changing trends or be crowded out by other and more progressive types.

The 1937 Centralian pays tribute to our Ozark neighbors, valiant, rugged, and independent in the ways of a past generation.

# F O R E





In the legends and traditions surrounding the Ozark Hillsmen of Missouri, the 1937 Centralian has found its inspiration. We do not pretend that we have here presented an accurate picture of the Ozark type. Our representation is essentially a humorous exaggeration so palpable that we trust it will neither deceive nor offend.

The true Ozarker, being an almost unique personality, is the most characteristic of Missourians, all others being more or less cosmopolitan. Besides, he has recently been brought into the spotlight by the striking mural paintings of Thomas Hart Benton, to whom we are indebted for two contributions in this volume.

Another reason for the celebration of the Ozarker is that he is, in all probability, passing. The Ozark type, like all other distinctive groups, is the product of isolation. That isolation ended in 1925 with the introduction of our present modern state highway system which has cut through the Ozark county a hundred different ways, turning what was once termed "the backwoods" into the vacation land of our state. It remains to be seen just how long the Ozarker as a type can survive this metropolitan invasion.

# W O R D



#### THOMAS HART BENTON

Thomas Hart Benton, a great-nephew of one of Missouri's first senators and a native son who is intimately acquainted with the customs and traditions of our state, is the donor of the reproduction of his painting "Homestead" and of the sketch of the "Ozark Fiddler," both of which are contained in this issue of *The Centralian*. These are typical of the work Mr. Benton delights in doing.

Mr. Benton recently completed a series of murals in the state capitol at Jefferson City depicting the social history of Missouri, for which undertaking he was eminently qualified, not only because "he is the very soul of Missouri history," but also because he is recognized as one of the foremost of contemporary American painters. His already wide reputation received national recognition when he was awarded a gold medal by the Architectural League in 1933. Mr. Benton at present is head of the department of painting and drawing at the Kansas City Art Institute.





## To Central

Dear old Central, far-famed Central,  
Thou shalt never fail;  
Round thy name there clings a tendr'il  
Of tradition's tale.

### CHORUS

Thou art victor; fame has followed,  
Clad in dignity;  
May thy name to all be hallowed  
By our love for thee.

Every student soon or later  
In his walk of life  
Greets the thought of Alma Mater  
As his strength in strife.







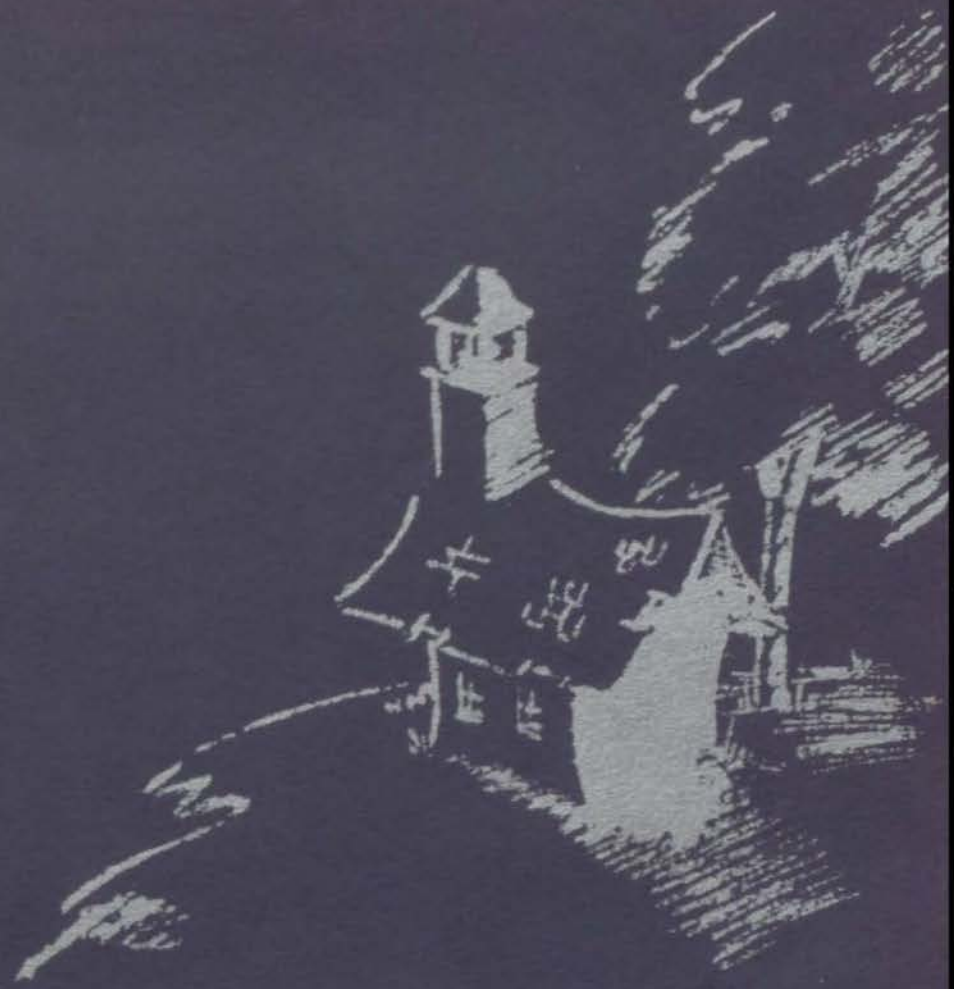

# The School







## FACULTY

MILDRED ABEL, *Counselor*  
MARGUERITE KELLERSTRASS, *Registrar*  
CAMILLE LAMY, *Clerk*

### *English*

Anna E. Wolfson  
Doris Callahan  
Bess Clapp  
Ila Maude Kite  
Virginia Oldham  
Mary H. Shafer  
Elizabeth F. Summers  
Alice Sutherland  
Rebecca Tomlin  
Raymond Tudor  
Alma Wade

### *Social Science*

Elmer E. Rush  
Beryl Alton  
Maud F. Compton  
R. O. Davis  
O. F. Diersen  
Bertha Elston  
J. P. Frerking  
Frank Guemple  
Elizabeth Pugh  
Rita Shannon  
Marie B. Westerfield  
Ella Wiberg

### *Speech*

Virginia Robertson  
Rebecca Tomlin

### *Mathematics*

A. H. Roberts  
H. Berle Adams  
Sidney M. Bliss  
Dora Pyle

### *Physical Science*

C. O. Williams  
Nolan Alexander  
Ben B. Blackford  
Robert Forbes  
C. S. Hann  
Rebekah Leibengood  
W. L. Lockridge  
H. H. Oldendick  
Dorothy Sandberg  
Alice Scott  
Marie Westerfield

### *Commerce*

T. E. Talmadge  
Mary B. Beaumont  
Bertha Burnett  
Elsie Cornell  
Inez Dahl  
Mary R. Grubbs  
Erdice Grube  
Caroline Lewis  
Grace Morgan  
Mary Scoville  
G. R. Watson

### *Music*

Mari F. Whitney  
Frederick J. Curth  
Wilfred Schlager

### *Foreign Languages*

*Latin*—Ethel D. Wynne  
*Spanish*—Edith Humphrey  
*German*—Erdmuthe von  
Unwerth  
*French*—Madge Wardell

### *Domestic Science*

Maud Estes  
Mildred E. Keating  
Neva Elinor Wing

### *Art*

Coah Henry

### *Physical Education*

Harry Slaymaker  
Frank Guemple  
R. L. Heischman  
Mary C. Henschel  
Hazel Purnell

### *Journalism*

Raymond W. Tudor

### *Industrial Arts*

F. E. Estes  
J. M. Lukens  
A. E. Harley  
J. Ivan Hayes

### *Library*

Anne L. Owen

### *Study Hall*

Katherine Baer

### *Cafeteria*

L. E. Gunter

### *Teacher for Deaf*

Ethelwyn Hammond

### *R. O. T. C.*

Harvey H. Allen

### *Health Center*

Mabel Beattie

### *Custodian*

H. J. Lewis



OTTO F. DUBACH, *Principal*  
Ottawa University  
Chicago University  
University of Michigan



J. LYMAN LAUGHLIN, *Vice-Principal*  
Chicago University  
University of Kansas  
University of Colorado





**MILDRED ABEL**, Counselor  
University of Kansas  
University of California  
Columbia University

**H. BERLE ADAMS**, Mathematics  
Northeast Missouri State Teachers College  
University of Missouri

**NOLAN ALEXANDER**, Biology and Physiography  
Nebraska State Teachers College  
University of Missouri  
University of Colorado



**HARVEY H. ALLEN**, R. O. T. C.  
United States Army Staff Sergeant

**BERYL ALTON**, Social Science  
Central Missouri State Teachers College  
Scarritt Morrisville College  
University of California

**KATHERINE BAER**, Study Hall  
University of Kansas  
Teachers College of Kansas City



**MABEL BEATTIE**, Health Center  
Kansas City Hospital  
University of Wisconsin  
Pennsylvania State College

**MARY B. BEAUMONT**, Commerce  
The Gregg School of Chicago  
University of California  
University of Wisconsin

**BEN B. BLACKFORD**, Biology  
William Jewell College  
University of Kansas  
University of Missouri



**SIDNEY M. BLISS**, Social Science, Mathematics, and Law  
Central Missouri State Teachers College  
Columbia University

**BERTHA BURNETT**, Commerce  
Huff School of Commerce  
University of Denver  
New York State College for Teachers

**DORIS CALLAHAN**, English  
Columbia University  
University of Missouri  
University of Chicago

**BESS GERTRUDE CLAPP**, English  
Kansas State Teachers College  
Leland Powers School  
University of California



**MAUD F. COMPTON**, Social Science  
University of Missouri  
University of Wisconsin  
University of Kansas

**ELSIE CORNELL**, Commerce  
University of Missouri  
Columbia University

**FREDERICK J. CURTH**, Music  
American Conservatory of Music  
Chicago Conservatory of Music  
Chicago Musical College



**R. O. DAVIS**, Social Science  
University of Kentucky  
University of Chicago  
University of Kansas

**O. F. DIERSEN**, Social Science  
Concordia College  
Concordia Seminary  
University of Chicago

**BERTHA ELSTON**, Social Science  
University of Chicago



**F. E. ESTES**, Machine Shop  
Kansas State Teachers College  
Fort Collins State College  
University of Missouri

**MAUDE ESTES**, Clothing  
Kansas State College  
University of Chicago  
Columbia University

**ROBERT W. FORBES**, Biology  
Kansas State Teachers College  
University of Michigan



**J. P. FRERKING**, Social Science  
Missouri Valley College  
University of Iowa

**MARY R. GRUBBS**, Commerce  
Northeast Missouri State Teachers College  
Kansas City School of Law  
Columbia University

**ERDICE GRUBE**, Commerce  
University of Colorado  
Missouri Valley College  
The Gregg School of Chicago

**FRANK GUEMPLE**, Social Science and Physical Education  
 Willam Jewell College  
 University of Illinois  
 Columbia University  
**L. E. GUNTER**, Cafeteria Manager  
**ETHELWYN HAMMOND**, Teacher for Deaf  
 Washburn College  
 Central Institute for Deaf  
 University of Wisconsin

**C. S. HANN**, Zoology  
 Park College  
 University of Missouri  
 University of Michigan  
**A. E. HARLEY**, Printing  
 Ottawa University  
 University of Chicago  
 University of Missouri.  
**J. IVAN HAYES**, Drafting  
 Colorado State Teachers College  
 University of Missouri

**R. L. HEISCHMAN**, Physical Education  
 La Crosse State College of Education  
 Kansas State College  
 Southwestern College  
**COAH HENRY**, Art  
 New York School of Fine Arts  
 Chicago Academy of Fine Arts  
 Pupil of Henry B. Snell  
**MARY C. HENSCHEL**, Physical Education  
 University of Missouri  
 University of Wisconsin

**EDITH HUMPHREY**, Spanish  
 University of Chicago  
 Universidad central, Madrid  
 Universidad nacional, Mexico City  
**MILDRED E. KEATING**, Clothing  
 University of Missouri  
 University of Kansas  
 Ames University  
**MARGUERITE KELLERSTRASS**, Registrar  
 Kansas State College

**ILA MAUDE KITE**, English  
 Northeast Missouri State Teachers College  
 University of Missouri  
 Harvard University  
**CAMILLE LAMY**, Clerk  
 University of Missouri  
 University of Chicago  
**REBEKAH LEIBENGOOD**, Science  
 University of Kansas  
 Pomona College

**CAROLINE L. LEWIS**, Commerce  
 Wellesley College  
 University of California  
 Columbia University  
**H. J. LEWIS**, Custodian  
**W. L. LOCKRIDGE**, Science  
 University of Missouri

**J. M. LUKENS**, Industrial Arts  
 Northwest Missouri State Teachers College  
 University of Kansas  
 University of Missouri  
**H. H. OLDENDICK**, Chemistry  
 Kansas State Teachers College  
 University of Kansas  
**VIRGINIA OLDHAM**, English  
 Wellesley College  
 University of Chicago  
 University of Wyoming

**ANNE LOUISE OWEN**, Librarian  
 State University of Iowa  
 Pratt Library School  
**HAZEL PURNELL**, Physical Education  
 Sargent School of Physical Education  
 University of Kansas  
**DORA A. PYLE**, Mathematics  
 Central Missouri State Teachers College  
 University of Chicago







**A. H. ROBERTS**, Mathematics  
University of Missouri  
University of Kansas  
**VIRGINIA E. ROBERTSON**, Speech  
University of Missouri  
Columbia University  
American Academy of Dramatic Art  
**ELMER E. RUSH**, Social Science  
University of Kansas  
Kansas City School of Law  
Columbia University  
University of Chicago



**DOROTHY MAY SANDBERG**, Biology  
University of Kansas  
Columbia University  
**WILFRED SCHLAGER**, Music  
Culver-Stockton College  
Northwestern University  
**ALICE L. SCOTT**, Biology  
University of Nebraska  
University of Chicago  
Kansas City School of Law



**MARY C. SCOVILLE**, Commerce  
The Gregg College of Chicago  
Ottawa University  
University of Arkansas  
**MARY HURT SHAFER**, English  
University of Wisconsin  
Missouri Valley College  
**RITA SHANNON**, Social Science  
University of Missouri  
**H. S. SLAYMAKER**, Physical Education  
University of Illinois  
University of Kansas  
Northwestern University



**ELIZABETH SUMMERS**, English  
University of Missouri  
Kansas City Teachers College  
Kansas City Art Institute  
**ALICE SUTHERLAND**, English and Study Hall  
University of Missouri  
Middlebury College  
Western Reserve University  
**T. E. TALMADGE**, Commerce  
Central Missouri State Teachers College  
University of Kansas



**REBECCA F. TOMLIN**, Speech  
Colorado State Teachers College  
Columbia University  
Northwestern University  
University of Missouri  
**RAYMOND W. TUDOR**, Journalism and English  
University of Missouri  
University of Michigan  
**ERDMUTHE VON UNWERTH**, German  
University of Kansas  
University of Marburg, Germany  
Columbia University



**ALMA WADE**, English  
University of Missouri  
University of Chicago  
University of Kansas  
**MADGE WARDELL**, French  
University of Kansas  
Sorbonne, Paris  
University of Paris  
**G. R. WATSON**, Social Science  
William Jewell College  
University of Missouri  
University of Chicago



**MARIE B. WESTERFIELD**, Social Science  
University of Kansas  
University of Chicago  
University of California  
**MARI F. WHITNEY**, Music  
American Conservatory of Chicago  
Chicago Conservatory  
Student of Hugo Heertman  
**ELLA WIBERG**, Social Science  
University of Missouri  
University of Wisconsin  
University of Kansas



**C. O. WILLIAMS**, Physics  
University of Missouri  
University of Chicago  
**NEVA ELEANOR WING**, Home Making  
Columbia University  
University of Wisconsin  
Teachers College of Kansas City  
**ETHEL D. WYNNE**, Latin  
University of Chicago  
Columbia University  
University of Kansas



## In Memoriam

The entire student body was shocked and grieved by the sudden death of Billy Green on January 28 of this year. Personable, amiable, and enthusiastic about his senior year at Central, Billy was a great favorite with both teachers and students. Vital and active, he participated in many school activities, among which were: Central Webster Club; Social Science Society; Boy's High School Club; Crack Company, '36; Second Lieutenant in R. O. T. C.; Representative in Extemporaneous Speaking, '36; Corresponding Secretary of C. W. C.; Student Council, '36; and Publicity Committee.

Bill had the character that typifies real goodness and a buoyant personality that endeared him to all. His quick smile won immediate friends; his loyalty kept them. With his passing the school lost an earnest student, a lovable and radiant personality, and a real Centralite. He will be remembered by his class as one of the most eminent members as well as one grand fellow.





Annela Bunta



# the class

ROBERT PRESTON  
President

PEGGY SHAW  
Vice-President

RAYMOND LOMAN  
Secretary

JACK MINOR  
Treasurer

BETTY ANN QUIETT  
Giftorian

JERYN ANN GREENE  
Sergeant-at-Arms

ROSE KRAFT  
Girls' Senior Editor

ROGER ATZENWEILER  
Boys' Senior Editor

The Central cheer—"C-E-N-T-R-A-L"—How we thrill to the sound of these letters as they boom out across the gridiron!

Through the four years of school life, the spirit of the Class of '37 has been a closely woven one, threaded with memorable activity. It has accomplished much in whatever direction its talents have been turned. Certain outstanding personalities have given this group a sense of fellowship and unity that is most unusual in a class of its size.

Among its cherished recollections is the Freshman year at Junior High. The charity contest was the outstanding event, Bob Preston and Inez Hill ranking first and second respectively.

Then came the painful but fascinating experience of learning "Life is real! Life is earnest!" from the more experienced Juniors and Seniors. New, exciting horizons were disclosed: clubs, mixers, plays, sudden popularity of a few—all came and passed like a pleasant reverie."



# of 1937

During the Junior year, leaders began to develop in the class, who many times were called upon to preside in the absence of Seniors. The high points of the year were: the Amateur Contest, with Bob Preston as Major Bowes; the initiation of Variety Night as a regular activity; and the election of the Junior Class officers. The following students were given recognition: President, Bob Preston; Aides: Peggy Shaw, Ray Loman, Jack Minor, Jeryn Greene, and Betty Ann Quiett.

The Senior year has been a culmination of the loyal friendships that have characterized this group. Among the incidents worthy of mention are the inauguration of the Municipal Auditorium for the interscholastic basketball contests; the high ranking of Kenneth Aber on the Ohio Intelligence Test given to all seniors; the presentation of "Growing Pains," the annual Spring play; the substitution of music through the public address system for the Mixer Orchestra to provide the "Swing Tunes" at the mixers; the winning of first place in the Veloz and Yolanda Contest (held at the Jubilesta) by Jay and Joslyn Case; the winning of the tri-state and Rubinoff contest (also at the Jubilesta) by David Sarser; and finally, the selection of class officers and Senior ballot celebrities.

"All's well that ends well." It is a perfect conclusion to four wonderful and inspiring years. What the future holds no one knows, but in the lives of those graduating this period will challenge many.

# Senior Activities

**DOROTHY ABBOTT**  
Fashion Show, '35

**KENNETH ABER**  
President, Central Emerson Club; Business Manager, Centralian; R. O. T. C. Cadet Captain; Student Council Cabinet; R. O. T. C. Editor, Luminary; "Best Boy Student"; Officers' Club; "Crack" Company '35; National Honor Society.

**ANNETTE ADAMS**  
Fashion Show, '34 (Honorable Mention); '35-Word Shorthand Award

**LEON ADELMAN**  
Officer, Central Emerson Club; Officer, R. O. T. C.; Rifle Team, '36, '37; Captain Rifle Team, '37; Officer, German Club, '26, '37; "Crack" Company, '35; National Honor Society.

**JOSEPH AGRON**  
"Crack" Company, '36; "Crack" Platoon, '36; Galileo Science Club; Zoology Club

**MARY JANE ALLEE**  
President, Trouvere Club; Officer, S. L. H.; Band, '34, '35, '36, '37; Student Council, '35; German Club; Zoology Club; Bank Cashier, '35

**BETTY JEAN AMBROSE**  
Zoology Club; Home Room Reporter, '36; Fashion Show, '34

**MARTHA ARNOLD**  
Art Club; Variety Night, '36; Chorus, '35; Home Room Reporter, '37

**NETTIE MAE ARNOLD**  
Botany Club; Zoology Club; Chorus, '34; 60-Word Shorthand Award

**MAXINE ASBRIDGE**  
Officer, Trouvere Club; Minerva Literary Society; Bank Cashier, '35; Chorus, '34, '35

**NORMAN ATCHISON**  
Boys' Hi; Galileo Science Club; Championship Intramural Baseball Team

**CHARLES AVEY, JR.**  
Variety Night, '37

**DALENE AWTRY**  
French Club

**DORINE AXELROD**  
President, S. L. H.; President, Olympian Club; Page Editor, Luminary Zoology Club; Basketball, '35, '36, '37; Hockey, '35, '36, '37; Athletic Shield; Student Council, '35, National Honor Society.

**FLORENCE BAELEW**  
Bank Cashier, '35

**NAN BARNES**  
Student Council, '35, '36, '37; Art Club; Third Place, Centralian Poster Contest, '36; National Honor Society.

**ANITA BARUCH**

**FRANCES BECHTOLD**

**EDWARD BELL**

**PEARL BERGANTINE**  
Olympian Club; Fashion Show, '35; Hockey, '36, '37; Basketball, '36, '37; Athletic Shield; Baseball, '35, '36, '37; All Star Hockey, '37

**RAYMOND BEVARD**

**PHILIP BILTON**  
Central Emerson Club.

**JUSTINE BISHOFF**

**LOUISE BITTIKER**  
Delphian Literary Society; Fashion Show, '35

**LOIS BLAIR**  
Officer, Aristonian Literary Society; Page Editor, Luminary; French Club; Zoology Club; Intersociety Representative, '37; National Honor Society.

**EDWARD BLINN**

**JANE BOGART**  
Delphian Literary Society; "Growing Pains"

*Abbott  
Aber  
Adams*

*Adelman  
Agron  
Allee*

*Ambrose  
Arnold  
Arnold*

*Asbridge  
Atchison  
Avey*

*Axtry  
Axelrod  
Baellew*

*Barnes  
Baruch  
Bechtold*

*Bell  
Bergantine  
Bevard*

*Bilton  
Bishoff  
Bittiker*

*Blair  
Blinn  
Bogart*





## SENIOR ACTIVITIES



*Boone  
Boutros  
Bowser*

**ROSE MARIE BOONE**  
Zoology Club; Fashion Show, '35, '36; Luminary Staff

**JOE BOUTROS**  
First Team Football, '36, '37; Track, '37

**GERTRUDE BOWSER**  
Delphian Literary Society; Student Council Representative; Girls' HI, '34, '35



*Bradshaw  
Brasfield  
Braton*

**LEWIS BRADSHAW**  
Central Webster Club; Mixer Orchestra, '35, '36; Band, '35, '36, '37; "Crack" Company, '35; Student Council, '35, '36; Zoology Club

**JAMES BRASFIELD**  
Golf Team, '35, '37

**GERTIE BRATON**  
Zoology Club



*Brody  
Brown  
Brown*

**SARAH BRODY**  
Zoology Club; "A Kiss for Cinderella"

**BETTY BROWN**  
Botany Club

**JEAN BROWN**  
Delphian Literary Society; Girls' HI, '35, '36, '37; Home Room Reporter, '35; Home Room Cashier, '36; Fashion Show, '35, '36



*Bunker  
Bunn  
Burman*

**MARGARET BUNKER**  
Thalian Literary Society; Advertising Manager, Luminary; Pep Club; Girls' HI; Zoology Club; Sophomore Cheer Leader; Intersociety Representative, '37

**ANNELLA BUNN**  
President, Delphian Literary Society; Central Art Staff, '36, '37; Luminary Art Staff, '36, '37; Silver Medal, Extemporaneous Speaker, '36; National Honor Society

**MARY BURMAN**

**MARGARET BURMEISTER**  
Eulexia Literary Society (East High); National Honor Society



*Burmeister  
Burns  
Burroughs*

**WILDA BURNS**

**STANTON BURROUGHS**  
Central Emerson Club; Officer, R. O. T. C.; "Crack" Company, '35, '36; "Crack" Platoon, '36; Officers' Club; Student Council Cabinet

**ELIZABETH BURTON**



*Burton  
Butterworth  
Carlson*

**JUNE BUTTERWORTH**  
Zoology Club

**MAXINE CARLSON**  
Minerva Literary Society; Student Council Representative, '36

**JOSLYN LUCILLE CASE**  
Society of Literature and History; Variety Night, '37; Olympian Club; Girls' HI; Student Council Representative, '36, '37

**ROSEMARY CESAR**



*Case  
Cesar  
Cinnamon*

**HELEN CINNAMON**  
Home Room Editor, Luminary; Social Science Society; Galileo Science Club; Pep Club; Girls' HI; Home Room Cashier, '36, '37; Winner Second Place, Student Assembly, '36; Chorus, '35, '36, '37; Senior Cheer Leader

**SAM CINNAMON**  
Second Team Football, '35; Art Club; Social Science Society

**VERNON CLAYBAUGH**  
Central Emerson Club; Christmas Play, '35; Social Science Society; Emerson Song Leader; Home Room Reporter, '37; "Crack" Platoon, '36; Silent Platoon, '36



*Cinnamon  
Claybaugh  
Clayworth*

**NINA CLAYWORTH**  
Social Science Society; Botany Club; Student Council, '36

**RUBY COBB**

**MARIAN COHEN**  
Society of Literature and History; Zoology Club; Girls' HI; Home Room Reporter, '35; "Growing Pains"; "Little Prison"; Circulation Manager, Luminary



*Cobb  
Cohen  
Coleman*

**JEROME COLEMAN**  
Central Webster Club



## SENIOR ACTIVITIES

- CAMILLA COLLINS**  
Minerva Literary Society; Student Council, '35; Pep Club
- YVONNE COMSTOCK**  
Officer, Aristonian Literary Society; Page Editor, Luminary; French Club; Centralian Staff, '37; Girls' Hi Cabinet, '35; Pep Club; National Honor Society; Gold medal, Essay, '37
- VIRGINIA CONKLIN**
- ROBERTA COOK**  
Zoology Club; Fashion Show, '35 (Honorable Mention); 60 and 80-Word Green Shorthand Awards
- ALLEN CORN**
- JOSEPHINE COUSINS**
- FRANK COX**  
Galileo Science Club; Mixer Orchestra, '36; Boys' Hi; Orchestra, '35, '36, '37
- JUNE CRAGGETT**  
President, French Club; Girls' Hi; Galileo Science Club; Home Room Reporter; Luminary Staff
- DORIS CRANFILL**  
Trouvere Club; Botany Club; Social Science Society; Home Room Reporter, '35; Chorus, '35, '36, '37
- MARY CRISCIONE**  
Botany Club
- BETTY LOU CRISP**  
Aristonian Literary Society; Student Council, '36; Zoology Club; Belle Brummel; Statistician, Luminary; Queen, R. O. T. C. Hop.
- ALTA JANE CURFMAN**  
Society of Literature and History; Assistant Business Manager Centralian, '37; National Honor Society
- JOYCE DAVID**  
Delphian Literary Society; Zoology Club, Advertising Manager, Luminary; "Growing Pains"; Home Room Reporter, '35, '36, '37; Fashion Show, '36; Basketball, '35; National Honor Society
- CLAYTON DAVIDSON**
- JAMES DAVIDSON**
- JIM DAVIS**  
Central Franking Club; Major, R. O. T. C.; Legion Silver Medal; Zoology Club; Vice-President, Student Council; National Honor Society
- HELEN DAVIS**  
Officer, Minerva Literary Society; Social Science Society; Girls' Hi Cabinet; Student Council, '36 Intersociety Representative, '36, '37; Fashion Show, '36 (Honorable Mention); Managing Editor, Luminary; French Club; Variety Night, '36; National Honor Society
- LILLIAN DAVIS**  
Statistician, Luminary Staff; Student Council, '35; Botany Club; "A Kiss for Cinderella"; Social Science Society; Home Room Reporter, '36; Fashion Show, '37; Pep Club
- LUCILLE DAVIS**
- HENRY DAVISON**  
Social Science Society
- CHARLOTTE E. DETERDING**  
President, Thalian Literary Society; Student Council, '36; Intersociety Representative, '36; Assistant Managing Editor, Luminary; National Honor Society
- MARTHA DICE**  
Officer, Minerva Literary Society; Bronze Medal, Poem, '36; Student Council, '36; Page Editor, Luminary; Silver Medal, Biography, '37; National Honor Society
- RUTH DOLAN**  
Fashion Show, '36
- DOROTHY DOUGLAS**
- ROBERT DOUGLASS**  
Art Editor, Centralian, '37; Art Staff, Luminary, '35, '36, '37; Rifle Team, '35, '36; Art Club; Zoology Club; Centralian Poster Contest Winner, '36, '37; R. O. T. C. First Lieutenant; Officers' Club; First Place, Cafeteria Poster Contest, '36; "Crack" Company, '35, '36; "Crack" Platoon, '35; Rifle Team Coach, '37; Olympian Club
- VIRGINIA DARE DOWNS**  
Delphian Literary Society; Orchestra, '35, '36, '37
- MARY PAULINE duBRAY**  
Society of Literature and History; Olympian Club; National Honor Society

*Collins  
Comstock  
Conklin*

*Cook  
Corn  
Cousins*

*Cox  
Craggett  
Cranfill*

*Criscione  
Crisp  
Curfman*

*David  
Davidson  
Davidson*

*Davis  
Davis  
Davis*

*Davis  
Davison  
Deterding*

*Dice  
Dolan  
Douglass*

*Douglass  
Downs  
duBray*





## SENIOR ACTIVITIES



*Dunn  
Eaglstein  
Eastman*

**NAOMI DUNN**  
Zoology Club; Home Room Reporter

**MANUEL EAGLSTEIN**  
Student Council Alternate; '35; Intramural Sports, '35, '36

**MARTHA MARIE EASTMAN**  
Minerva Literary Society; German Club; Franklin Pianist



*Eaton  
Elic  
Elliott*

**BETTY ANN EATON**  
Society of Literature and History; Bank Cashier, '36; Athletic Shield; Student Director; "Growing Pains;" National Honor Society

**WILLIAM ELIC**  
Central Franklin Club; Student Council, '35

**WILLIAM ELLIOTT**  
Bank Cashier, '36



*Enlow  
Ernst  
Faris*

**RUTH LEE ENLOW**  
60 and 80-Word Gregg Shorthand Award

**BETTY ERNST**  
Society of Literature and History; Intersociety Representative, '36; Lead, "Blue Blood"

**WINIFRED FARIS**  
President, Delphian Literary Society; Trouvere Club; French Club; Chorus, '34, '35; Jefferson Medal Pinner; Bronze Medal, Biography, '37; National Honor Society.



*Feder  
Fisher  
Fisher*

**SAMUEL FEDER**

**BETTY FISHER**  
Social Science Society

**BILLY FISHER**

**JAMES FITCHIE**  
Boys' HI



*Fitchie  
Flapan  
Fleenor*

**ROSE FLAPAN**  
Fashion Show, '36 (Honorable Mention)

**BARBARA SUE FLEENOR**  
Officer, Minerva Literary Society; Student Council, '36; Girls' Ping Pong Champion; Bank Cashier, '35

**WILMETTA FLOYD**  
Student Council Representative, '36; Officer Zoology Club

**BILLY FRANCESCONI**  
Galileo Science Club; Boys' HI; Bank Cashier, '37; French Club



*Floyd  
Francesconi  
Franklin*

**ELLEN LENORE FRANKLIN**  
Zoology Club

**MARY IDA GAINES**  
Zoology Club; Olympian Club; Hockey, '35, '36, '37; Basketball, '34, '36; Baseball, '35, '36, '37

**JAMES GALYON**

**HAZEL GARRISON**



*Gaines  
Galyon  
Garrison*

**DICK GASCOIGNE**  
Central Webster Club; Home Room Reporter, '36

**DOROTHY GEHRET**  
All City Orchestra; Orchestra, '35, '36, '37; German Club

**JULIUS GLASER**

**IRENE GLOVER**  
President, Delphian Literary Society; Student Council, '36, '37; Zoology Club; Delphian Song Leader; Pep Club



*Gascoigne  
Gehret  
Glaser*

**KATHRYN GOODMAN**  
Delphian Literary Society; Perfect Attendance; Intersociety Representative, '37; National Honor Society.

**MANUEL GOODMAN**  
Social Science Society



*Glover  
Goodman  
Goodman*

## SENIOR ACTIVITIES

**ELEANORE GOVE**

Officer, Delphian Literary Society; Advertising Manager, Basketball, '35; Zoology Club; Intersociety Representative, '37; National Honor Society

**MURIEL GRACEY**

Luminary Staff

**DAVID GRAHAM**

**JERYN ANN GREENE**

President, Aristonian Literary Society; Assistant Business Manager, Centralian; Business Manager, Luminary; Junior Ballot; Senior Officer; President, French Club; "Most Active Girl"; Pep Club; Girls' Hi Cabinet; Bronze Medal, Biography, '36; Aristonian Song Leader; National Honor Society

**LELAND GRIFFIN**

President, Central Emerson Club; Silver Medal, Poem, '36; Student Council, '35, '36; Assistant Managing Editor, Luminary; Band, '35, '36; Trouvere Club

**MARTIN HAGER**

Central Webster Club; Feature Editor, Centralian; Page Editor, Luminary; Zoology Club; Boys' Hi; Officer, Student Council, '37; Alternate Senior Cheerleader

**HERBERT HALE**

**GLOYDE HALLOWELL**

Mixer Orchestra, '35, '36; Central Franklin Club; "Crack" Platoon, '36; Student Council, '35, '36

**JACK HAMILTON**

**MYRL A. HARMON**

Central Franklin Club

**MARTHA HAVIGHURST**

President, Society of Literature and History; Intersociety Representative; Officer, Girls' Hi; Home Room Reporter; Page Editor, Luminary; Botany Club; German Club; National Honor Society; Intersociety Representative, '37

**WILLIAM HERMAN**

**PAULINE HERTER**

Officer, Society of Literature and History; German Club

**INEZ HILL**

President, Thalian Literary Society; Officer, Girls' Hi; Intersociety Representative, '36; Home Room Reporter, '35, '36; Student Council, '35; Social Science Society; National Honor Society; Intersociety Representative, '37

**HERBERT HILLSON**

**BETTY HINES**

Pep Club; Girls' Hi

**AGNES HITE**

Girls' Hi; Pep Club; "A Kiss for Cinderella"; Zoology Club; Galileo Science Club

**GEORGANNE HOFER**

**HERBERT HOGUE**

**WILLIAM HOPPE**

Band, '35, '36, '37

**MAXINE HOWEL**

Zoology Club; Botany Club; Girls' Hi

**BETTY HEUSER**

**MARJORIE HUGGINS**

**VERNA HUSSMAN**

Delphian Literary Society; Student Council, '36, '37; Trouvere Club; Best Girl Musician; Officer, Social Science Society; Girls' Hi; Orchestra, '34, '35, '36; Pep Club; German Club; Delphian Standard Bearer

**EUGENE LE ROY HUTCHINSON**

Central Franklin Club; Home Room Reporter, '36; Social Science Society

**SARAH JABEN**

Student Council, '35; Winning Salesman, Centralian Sales Campaign, '36

**ALVIN JACKSON**

*Gove  
Gracey  
Graham*

*Greene  
Griffin  
Hager*

*Hale  
Hollowell  
Hamilton*

*Harmon  
Havighurst  
Herman*

*Herter  
Hill  
Hillson*

*Hines  
Hite  
Hofer*

*Hogue  
Hoppe  
Howel*

*Heuser  
Huggins  
Hussman*

*Hutchinson  
Jaben  
Jackson*





## SENIOR ACTIVITIES

*Jacobson*

*Jakobe*

*Janney*

**ELINOR JACOBSON**

Page Editor, Luminary; Thalian Literary Society; Student Council Cabinet; "Fat Heads;" Debate Team; "Growing Pains;" Intersociety Representative, '37; National Honor Society

**ROBERT JAKOBE**

Stage Crew, '37; Bank Cashier, '36

**CLINTON JANNEY**

Central Franklin Club; Band, '34, '35, '36; President, Galileo Science Club; President, Trouvere Club; Intersociety Representative, '36; Debate Team; Orchestra, '35, '36, '37; Bronze Medal, Poem, '37; National Honor Society

**EDWIN JOHNSON**

Central Franklin Club; Orchestra, '37; Mixer Orchestra, '36; Band, '35, '36

**MARJORIE JOHNSON**

Officer, Minerva Literary Society; Student Council, '35; Pep Club; Zoology Club; Girls' HI

**EARL JONES**

"Crack" Company, '34; "Crack" Platoon, '34; Rifle Team, '35; Orchestra, '34, '35, '36; First Lieutenant, R. O. T. C.

**FORREST JONES**

Central Franklin Club; "Crack" Company, '35, '36; Boys' HI; Silent Platoon, '36; Student Council, '37

**JOE KANTER**

Student Council, '37

**MINNIE KANTER**

**MARTHA KATZEFF**

**DORA MAE KESSELMAN**

Fashion Show, '35, '36; 40-Word Typing Award; Honorable Mention, Fashion Show, '36

**WINONA KEUPER**

Thalian Literary Society; Home Room Reporter, '35, '37; Fashion Show, '36

**JOHN KINDELL**

**MARGUERITE KIRK**

Officer, Olympian Club; Zoology Club; Social Science Society; All Star Baseball, '36; All Star Hockey, '37; Basketball, '37; Intramural Manager; Athletic Shield

**GILBERT KLIPPEL**

Lieutenant, R. O. T. C.; "Crack" Company, '36; German Club

**JACOB KRAFT**

Vice-President, Central Jefferson Club; Intersociety Representative; Intramural Basketball Championship Team, '36; Track Team, '37; Intersociety Representative, '37; Home Room Reporter, '37; Zoology Club; Galileo Science Club; National Honor Society

**ROSE KRAFT**

Girls' Senior Editor, Centralian; Special Page Editor, Luminary; Student Council Cabinet, '37; Home Room Reporter, '36, '37; 40 and 60-Word Typing Award; 80-Word Gregg Shorthand Award; Fashion Show, '35; National Honor Society

**LORAIN KRAHENBUHL**

Minerva Literary Society; Page Editor, Luminary; Zoology Club; Fashion Show, '36

**MARY JANE KREGEL**

**SUE LANDES**

President, Delphian Literary Society; Intersociety Representative; President, Olympian Club; Hockey Manager; Page Editor, Luminary; Girls' Sports Editor, Centralian; All-Star Hockey, '35, '36; "Best Girl Athlete"; "Growing Pains"; Pin and Ring Committee; Basketball, '34, '35, '36; Student Council Cabinet; Athletic Shield; Intersociety Representative, '37; National Honor Society

**NELLIE LARGE**

**OSCAR LARSON, JR.**

Student Council, '36; Art Club

**ELEANOR LAUGHLIN**

Minerva Literary Society; Intersociety Representative; Girls' HI Cabinet; Student Council, '35, '36; Intersociety Representative, '37; National Honor Society

**MARGARET LEARNED**

President, Girls' HI; Officer, Freshman Class; Aristonian Literary Society; Student Council, '36; Bank Cashier; Olympian Club, '34; National Honor Society

**WILLIAM LEONARD**

**WILLIAM LEUSZLER**

Tennis Team, '36; Intramural Basketball, '36, '37

**MARY ANNA LEVENE**

*Johnson*

*Johnson*

*Jones*

*Jones*

*Kanter*

*Kanter*

*Katzeff*

*Kesselman*

*Keuper*

*Kindell*

*Kirk*

*Klippel*

*Kraft*

*Kraft*

*Krahenbuhl*

*Kregel*

*Landes*

*Large*

*Larson*

*Laughlin*

*Learned*

*Leonard*

*Leusler*

*Levene*

# SENIOR ACTIVITIES

IDA LEVIN  
Zoology Club

ROBERT A. LEVINE

HAROLD LEVITT

SARAH LILLIAN LEWIS  
Minerva Literary Society; Zoology Club

SHIRLEY LITWACK  
Zoology Club

RACHEL LOGAN

RAYMOND LOMAN  
President, Central Franklin Club; Officer, Senior Class; Junior Aide; President Student Council; Cabinet Member; "Most Active Boy"; Boys' Hi; Senior Pin and Ring Committee; High Central Salesman; Co-Captain, Golf Team, '36, '37; Golf Team, '35, '36, '37; Student Council, '35, '36, '37; Track Team, '35; Home Room Reporter; Intersociety Representative '37; National Honor Society

JACK LOUIS  
Central Franklin Club; Student Council, '36; President, Galileo Science Club; President, German Club; Boys' Hi; "Crack" Company '35; National Honor Society.

MARGUERITE LYON

HOWARD McCALLA

MARJORIE MCINTEER  
Society of Literature and History; Botany Club

JAMES McMANUS

RUTH MANGELS  
Society of Literature and History; Girls' Hi; Botany Club

DONALD MANLEY  
Boys' Hi

JEWEL MANTLE

VIVIAN MARTIN  
Variety Night, '36, '37

EARL MARTINDALE  
Home Room President

LEON MASLAN  
Missouri State Interscholastic Swimming Champion

BETTY MATTES  
Girls' Hi; Zoology Club; Pep Club; Student Council, '35, '36

MILDRED MAYHUGH  
Society of Literature and History

MAXINE MITCHELL  
Pep Club

JOSEPH MOELLER  
"Crack" Company, '36

VIVIAN MONTELEONE

EMILY MONTGOMERY

ROBERT MOONEY

MARGARET MOORE  
Student Council, '36, '37; Zoology Club

C. R. MORELAND  
Central Webster Club; Boys' Hi; Webster Pianist, '36, '37

Levin  
Levine  
Levitt

Lewis  
Litwack  
Logan

Loman  
Louis  
Lyon

McCalla  
McInteer  
McManus

Mangels  
Manley  
Mantle

Martin  
Martindale  
Maslan

Mattes  
Mayhugh  
Mitchell

Moeller  
Monteleone  
Montgomery

Mooney  
Moore  
Moreland





## SENIOR ACTIVITIES



*Morris  
Morrison  
Morton*

**MARJORY E. MORRIS**  
President, Aristonlan Literary Society; President, Zoology Club; Girls' Hi Cabinet; Pep Club; Senior Pin and Ring Committee; Student Council, '35, '37; National Honor Society; Webster Medal Pinner



**JACK MORRISON**  
Central Franklin Club; Band, '35, '36; Zoology Club; Orchestra, '35, '36, '37



*Muller  
Naylor  
Nesseth*

**DAVID MORTON**  
Luminary Staff

**HELEN MULLER**  
Social Science Society; Botany Club; Pep Club; Home Room Reporter; Fashion Show, '35

**JESSE NAYLOR**  
Central Franklin Club; Luminary Staff; Student Council, '36, '37



*Neve  
Neville  
Nordstrom*

**KERMIT NESSETH**

**LUCILE NEVE**  
Thalian Literary Society; Fashion Show, '35, '36; Jubilesta Exhibit

**OREAR NEVILLE**  
Officer, German Club

**ALFRED NORDSTROM**  
Central Jefferson Club; Intersociety Representative, '37



*Nowick  
O'Dowd  
O'Dowd*

**MANUEL NOWICK**  
President, Central Emerson Club; Intersociety Representative; Silver Medal, Declamation, '36; "Pais"; Debate Team; Constitutional Oration; "Growing Pains"; Galileo Science Club; Boys' Hi; Officer, R. O. T. C.; Gold Medal Declamation, '37

**LUCY O'DOWD**  
Social Science Society; Fashion Show, '35, '36

**JOHN O'DOWD**

**PATRICIA JEANNE OLSON**  
Pep Club; Girls' Hi



*Olson  
Osborn  
Paris*

**THETIS FAY OSBORN**

**PETER PARIS**

**BETTY JANE PARKINS**  
Society of Literature and History

**DOROTHY PAYA**  
Trouvere Club; Chorus, '35, '36, '37; Home Room Reporter; Pep Club

**GEORGIA PERRINE**  
Orchestra, '35, '36, '37; Botany Club



*Parkins  
Paya  
Perrine*

**DOROTHY POINTER**  
Society of Literature and History; Olympian Club; Home Room Reporter; Basketball Manager; President, Botany Club; Student Council, '36; Circulation Manager, Luminary

**JANE POLLARD**  
Officer, Society of Literature and History; Bank Cashier, '36, '37; Perfect Attendance; Student Director, "Blue Blood"; "Growing Pains"; Zoology Club

**ANNA PORTNOY**  
Page Editor, Luminary; Galileo Science Club; National Honor Society

**BETTY PRESTON**  
President, Minerva Literary Society; Zoology Club; Variety Night, '36, '37



*Pointer  
Pollard  
Portnoy*

**ROBERT PRESTON**  
President, Senior Class; President, Central Franklin Club; President, Junior Class; President, Freshman Class; President, Student Council; Gold Medal Oration; Junior Cheerleader; Debate Team; President, Social Science Society; Intersociety Representative; National Honor Society; Gold Medal, Extemporaneous Speech

**BERNARD PROPST**  
Central Webster Club; Officer, Boys' Hi; Band, '35; "Crack" Company, '35, '36; "Crack" Platoon, '36



*Preston  
Preston  
Propst*

**BETTY ANNE QUIETT**  
Officer, Senior Class; Junior Aide; Officer, Aristonlan Literary Society; Zoology Club; French Club; Editorial Editor, Luminary; Girls' Hi Cabinet; "Growing Pains"; Aide, R. O. T. C. Hop; Student Council, '35, '36; Intersociety Representative, '37; National Honor Society

**REBECCA RAZAFSKY**  
Thalian Literary Society; Student Council, '35, '36; Bank Cashier, '34; National Honor Society

**CHARLES RENICK**  
Second Team, Football, '35, '36; First Team, Football, '37; Second Team, Basketball, '36

*Quiett  
Razafsky  
Renick*



## SENIOR ACTIVITIES

**EDWARD WALFRED REED**  
Central Emerson Club

**MACK REED**

**JAMES G. REESE**  
Captain, R. O. T. C.; Central Emerson Club; President, German Club; R. O. T. C. Editor, Centralian; "Crack" Squad, '35, '36; "Crack" Platoon, '35, '36; National Honor Society

**WILLIAM A. REMLEY**  
Central Franklin Club; Intersociety Representative, '36; Boys' HI Cabinet

**SARA JANE RHOADS**  
Delphian Literary Society; President, Olympian Club; Central Forum Club; Managing Editor, Luminary; Circulation Manager, Centralian, '36; "Best Girl Student"; Junior Life Saver; Hockey, '35, '36, '37; Basketball, '35, '36, '37; Baseball, '35, '36; All-Star Hockey, '37; Athletic Shield; Student Council, '35; National Honor Society

**DOROTHY MAE RICE**  
Delphian Literary Society; Zoology Club; Olympian Club

**ALENE RIMEL**

**YETTA RITTMASER**  
Fashion Show, '35, '36; Bank Cashier, '35, '36; 40-Word Typing Award

**JEAN ROOK**  
Delphian Literary Society; Luminary Staff; Zoology Club

**ROBERT ROSS**

**BELLA ROTHBERG**

**NATALIE RUBIN**  
Society of Literature and History; Intersociety Representative, '36; French Club

**DARWIN MILLS RUMMEL**  
President, Central Webster Club; Editor, Centralian; Officer, Boys' HI; Silver Medal Biography, '36; Luminary Staff; Intersociety Representative; Gold Medal, Biography, '37; National Honor Society

**VIRGIL RUSSELL**

**MIRIAM SADOVSKY**  
40-Word Typing Award

**ROBERT SALISBURY**  
Centralian Picture Staff; "Crack" Company, '34, '35; Student Council, '36

**EUGENE SARTORI**  
Mixer Orchestra, '35, '36; Band, '34, '35

**HERMAN SCHMALL**  
Officer, German Club

**MARIE SCHMALL**

**BETTE JANE SCHNEIDER**  
Pep Club, '35, '36, '37; Chorus, '33; Zoology Club; Social Science Society; Junior Life Saver; Chorus, '35, '36, '37

**WILLIAM H. SCHUMACHER, JR.**

**FLORENCE SCHWARTZ**  
Society of Literature and History; Intersociety Representative, '37

**JACK SCOTT**  
President, Central Franklin Club; Tennis Team, '35, '36; Managing Editor, Luminary; National Honor Society

**KARLA JUNE SHAFER**  
Minerva Literary Society; Botany Club; Girls' HI; "A Kiss for Cinderella"

**MARY ELIZABETH SHAFER**

**DOROTHY ELLEN SHERIFF**  
Olympian Club; Intramural Manager; Basketball, '36, '37; Hockey, '36, '37; Athletic Shield; Baseball, '35

**CATHERINE SHIPMAN**  
50-Word Gregg Shorthand Award; 40-Word Typing Award

*Reed  
Reed  
Reese*

*Remley  
Rhoads  
Rice*

*Rimel  
Rittmaster  
Rook*

*Ross  
Rothberg  
Rubin*

*Rummel  
Russel  
Sadovskiy*

*Salisbury  
Sartori  
Schmall*

*Schmall  
Schneider  
Schumacher*

*Schwartz  
Scott  
Shafer*

*Shafer  
Sheriff  
Shipman*

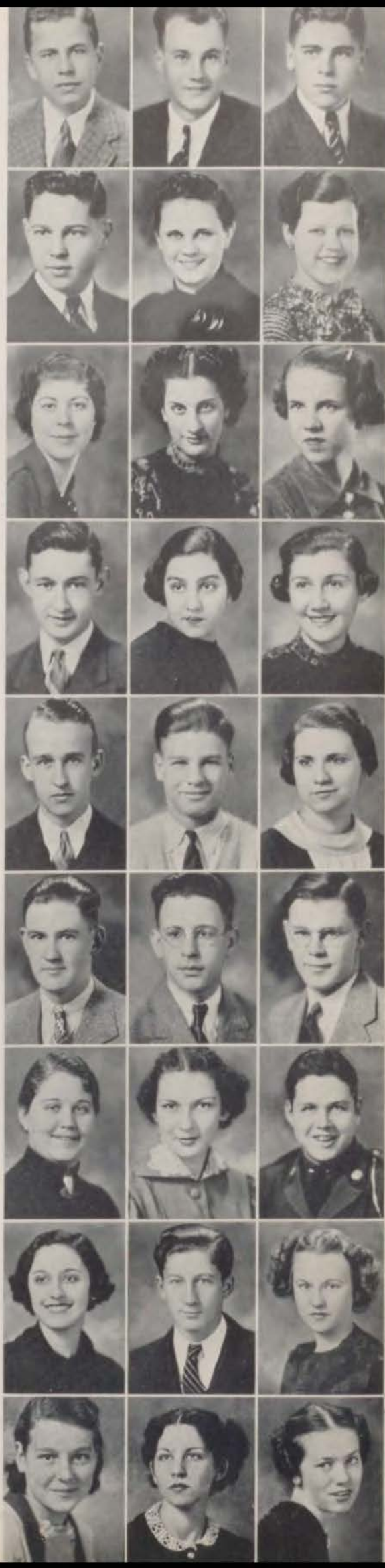



## SENIOR ACTIVITIES



*Simpson  
Slater  
Smith*

**JEAN SIMPSON**  
Galileo Science Club; Girls' Hi; Pep Club; Soccer, '35; Volleyball, '35; Social Science Society; Student Council, '35

**GLORIA SLATER**  
Home Room Reporter; Student Council, '36

**ANNA ZOE SMITH**  
Aristonian Literary Society; Student Council, '37

**MAY DEAN SMITH**  
Variety Night, '36, '37

**RAYMOND SMITH**

**SHIRLEY SMITH**  
Zoology Club; Orchestra, '35, '36; Sergeant, R. O. T. C.

**DOROTHY SNYDER**  
President, Thalian Literary Society; Student Council, '36; 80-Word Gregg Shorthand Award; Zoology Club; Girls' Hi; Thalian Medal Pinner; National Honor Society

**FRANCES SOKOLOV**  
Zoology Club; National Honor Society

**JEAN SOTE**

**JEAN STOUT**  
Delphian Literary Society; Trouvere Club

**GLADYS STUBBS**  
Society of Literature and History

**MAXINE STUART**  
Girls' Sports Editor, Luminary; Olympian Club; Home Room Reporter, '36, '37; Fashion Show, '35, '36

**NORMA PAULINE TELGEMEIR**  
Chorus, '35, '36, '37

**ROMAINE LEE TENNANT**  
Trouvere Club; Pep Club

**FRED THATCHER**

**WILLIAM ROBERT THOMAS**  
Officer, Central Franklin Club; Tennis Team, '35, '36; Home Room Reporter, '36; Page Editor, Luminary; National Honor Society

**DOROTHY THOMSON**

**RHETTA TURKIN**

**VIVIAN TYNER**  
Minerva Literary Society; Girls' Hi; Zoology Club; Botany Club

**ELIZABETH VAN BUSKIRK**

**BETTY JEANE VANTREES**  
President, Society of Literature and History; German Club; Student Council, '36; Volley Ball, '34; S. L. H. Medal Pinner

**VIRGINIA VOGT**  
Delphian Literary Society; Intersociety Representative, '36; Delphian Medal Pinner; Luminary Staff; National Honor Society

**VIVIAN VOSELLER**  
Minerva Literary Society

**ANNITA VOTAW**  
Officer, Trouvere Club; Variety Night, '36; Zoology Club

**RILEY WALTER**  
Officer, Central Emerson Club; "Crack" Squad, '35; "Crack" Company, '35; Officer, R. O. T. C.

**JOHN WALTERS**  
Officer, R. O. T. C.

**ROBERT WARFEL**



*Smith  
Smith  
Smith*



*Snyder  
Sokolov  
Sote*



*Stout  
Stubbs  
Stuart*



*Telgemeir  
Tennant  
Thatcher*



*Thomas  
Thomson  
Turkin*



*Tyner  
Van Buskirk  
Vantrees*



*Vogt  
Vosseller  
Votaw*



*Walter  
Walters  
Warfel*

## SENIOR ACTIVITIES

**BARBARA JEAN WARNER**

Aristonian Literary Society; President, French Club; Special Page Editor, Luminary; Student Council Cabinet; Zoology Club; Girls' Hi; Home Room Reporter, '36, '37; Bank Cashier, '35; Pep Club; Standard Bearer, A. L. S.; National Honor Society

**JEAN WEAVER**

Officer, Society of Literature and History; Orchestra, '35, '36, '37; French Club Girls' Hi Cabinet; Pianist, S. L. H.

**JEAN WEBB**

Olympian Club; Zoology Club; Basketball, '36, '37; Baseball, '36; Athletic Shield

**ARTHUR SEBASTIAN WEGERER**

Intramural Boxing Champion, '34, '35; Intramural Boxing Coach, '36; Second Team Basketball, '34; First Team Football, '35; Football Manager, '36; Track, '35, '36

**ROBERT WEHNER**

Zoology Club; Galileo Science Club

**ALMA WEISBART**

Zoology Club; Fashion Show, '35, '36

**TOMMY WELFELT**

Central Franklin Club; Student Council, '36; Boys' Hi

**MARGARET WESTLAKE**

Delphian Literary Society

**HOWARD WHITELEY**

Galileo Science Club; Band, '35, '36, '37

**MARGUERITE WILKINSON**

Thalian Literary Society

**ADELINE WILLIFORD**

Botany Club; Fashion Show, '35

**ROBERTA WILLM**

Vice-President, Botany Club

**LOTIS WILSON**

**IRENE WIMMER**

Social Science Society; Fashion Show, '36; Salesmanship Manager, '37

**ELEANOR WISHNOW**

**MILDRED WISSMAN**

Zoology Club; Hockey, '35

**MILDRED WITHROW**

**MILDRED WRIGHT**

President, Aristonian Literary Society; Gold Medal, Extemporaneous Speaking, '36; Student Council Officer, '36; Frances Scarriff Hanley Girl; "Best Girl Orator"; Girls' Hi Cabinet; Silver Medal, Orator, '37; National Honor Society

**WILLIAM WOLFE**

Officer, Central Emerson Club; President, Galileo Science Club

**JOSEPHINE YASKOLKA**

Luminary Staff

**YVONNE YEOMAN**

**LOUISE ZELLNER**

Pep Club; Home Room Officer

**ARTHUR ANDREWS, JR.**

Band, '35, '36, '37; Trouvere Club, '37

**LEONA BELT**

**JAMES BRALEY**

**MARIAN MARIE CASHION**

**HAROLD CHAPMAN**

*Warner  
Weaver  
Webb*

*Wegerer  
Wehner  
Weisbart*

*Welfelt  
Westlake  
Whiteley*

*Wilkinson  
Williford  
Willm*

*Wilson  
Wimmer  
Wishnow*

*Wissman  
Withrow  
Wright*

*Wolfe  
Yaskolka  
Yeoman*

*Zellner  
Andrews  
Belt*

*Braley  
Cashion  
Chapman*





## SENIOR ACTIVITIES

*Chapman  
Clements  
Cohen*

LAWRENCE CHAPMAN  
HAROLD CLEMENTS

ROSE COHEN  
Zoology Club

*Cook  
Crutcher  
Davidson*

LORRAINE COOK  
ROBERT CRUTCHER  
Central Webster Club; Student Council, '36

SHIRLEY DAVIDSON

*Deason  
De Masters  
Duggan*

CHARLES DEASON  
Variety Night, '36; Intramural Boxing

JAMES DE MASTERS  
Central Webster Club; Social Science Society; R. O. T. C., '36

MARY MARGARET DUGGAN  
Girls' Hi; Pep Club; Home Room Reporter

JANE FARMER  
Thalian Literary Society; Girls' Hi; Zoology Club; Home Room Reporter; Hockey, '35; Art Club; Bank Cashier, '37

*Farmer  
Friedberg  
Fulbright*

HARRY FRIEDBERG  
Head Press and Make-Up Man, Luminary Staff, '36, '37

JOELYN FULBRIGHT  
Social Science Society

THOMAS GANDY

*Gandy  
Green  
Gustin*

ROBERT L. GREEN  
Officer, R. O. T. C.; Home Room Reporter, '35; Bank Cashier, '36

JAMES WILLIAM GUSTIN  
Central Webster Club; Boys' Hi; Band, '35, '36, '37; Trouvere Club

JEAN HERZMARK  
"Little Prison"

ROY IRWIN

*Herzmark  
Irwin  
Johnson*

LATON JOHNSON  
Officer, Central Franklin Club; Boys' Hi; Officer, R. O. T. C.; "Crack" Platoon, '35, '36; "Crack" Company, '35, '36

DONALD JONES  
Student Council, '35, '36; Botany Club; Boys' Quartet, '35, '36; Variety Night, '36, '37, "Growing Pains"

ELIZABETH KARS

*Jones  
Kars  
Kaufman*

EDWARD KAUFMAN  
Boys' Hi; Zoology Club; Student Council, '35; Band, '36, '37; Orchestra, '36, '37; Mixer Orchestra; Home Room President

WILLIAM LENNOX

DONALD LESTER

HARRY McDONALD, JR.  
First Sergeant, R. O. T. C.; "Crack" Company, '34

ANGELINA MARINO

*Lennox  
Lester  
McDonald*

NORTON MILLER  
Luminary Staff

EILEEN MORAN  
Aristonian Literary Society; Zoology Club

*Marino  
Miller  
Moran*

## SENIOR ACTIVITIES

**CARL MORGAN**

First Team Football, '36, '37; Co-Captain, Football Team, '37; First Team Basketball, '37; Second Team Basketball, '36; Track, '35, '36, '37; "Best Boy Athlete"

**ADOLPH NELMS, JR.**

Track, '36, '37; First Team Football, '36; Salesmanship; Centralian Manager

**VERNA PARKER**

Minerva Literary Society; Typist, Centralian Staff; Lead, "Growing Pains"; Forum Club, Secretary; Student Council Cabinet; Home Room Reporter, '37; Minerva Song Leader; 50-Word Typing Award; National Honor Society

**WILLIAM F. PAUL**

Galileo Science Club; "Crack" Company, '35

**THOMAS F. PAYTON**

**WILLIAM PUTTHOFF**

Student Council, '36; Home Room Reporter, '35

**DOROTHY QUIGLEY**

**SALLY RICE**

Girls' Hi

**FRANK RICHARDS**

**EARLYNE SAILORS**

Zoology Club

**DAVID SARSER**

Central Emerson Club; First Place, Tri-State High School Violin Contest, '35; Orchestra, '35, '36, '37; Variety Night, '36, '37; Photographer, Centralian Staff; Photographer, Luminary Staff; "Best Boy Musician"; All-City Orchestra; First Place Violin Contest; National Federation of Music; National Honor Society

**JANICE SAVAGE**

Pep Club

**DOROTHY SCHNEIDER**

Zoology Club

**LENA SCHMID**

**EDGAR J. SHEPHERD**

**AGNES LUCILLE SMALL**

**DOROTHY AILEEN SMITH**

"Little Prison"

**RAYMOND SMITH, JR.**

**MAX SPENCER**

**MARTHA ELIZABETH STODGELL**

Zoology Club

**JACK STONE**

Assistant Editor-in-Chief, Centralian; President, Galileo Science Club; Officer, Central Emerson Club; Intersociety Representative, '36; Debate Team, '35, '36; President, Forum Club; Social Science Society; Luminary Staff; National Honor Society

**ANNETTE TORELLA**

Fashion Show, '36

**BETTY TORRINGTON**

Girls' Hi; Student Council, '35, '36; Botany Club; Pep Club

**J. D. WALKER**

**SARA WARSHASKY**

**FRANCYS E. WILLIAMS**

**RUTH ZERCHER**

Girls' Hi; Student Council, '35; Botany Club; Pep Club

*Morgan  
Nelms  
Parker*

*Paul  
Payton  
Putthoff*

*Quigley  
Rice  
Richards*

*Sailors  
Sarsar  
Savage*

*Schneider  
Schmid  
Shepherd*

*Small  
Smith  
Smith*

*Spencer  
Stodgell  
Stone*

*Torella  
Torrington  
Walker*

*Warshasky  
Williams  
Zercher*





## SENIOR ACTIVITIES



*Abraham  
Addington  
Bamford*

**ESTHER ABRAHAM**  
Zoology Club; Bank Cashier, '35

**BILL ADDINGTON**

**RUTH BAMFORD**

**WILLIAM HOWARD BANKS**  
Central Webster Club; Luminary Staff

**DAVE BAUM**

**ETHEL BAUM**  
President, Art Club; Officer, Botany Club; Bank Cashier, '36;  
Student Council, '35; 80-Word Gregg Shorthand Award; Second  
Place, Centraian Poster Contest

**MURIEL BEEMAN**

**RUTH BOAS**

**JOSEPH BOEHM**

**MARY BORELLO**  
Pep Club

**HAROLD BOSTON**

**NORMA BRINK**  
President, Minerva Literary Society; President, Art Club; Zo-  
ology Club; Home Room Reporter, '36; Luminary Staff.

**ALBADEENA BROWN**

**WINIFRED BUCHANAN**  
Social Science Society; Botany Club

**ROY BURTON**  
Officer, R. O. T. C.

**TOM COBB**  
First Team Football, '35, '36; Second Team Football, '34; Cen-  
tral Webster Club

**BETTY CONKLIN**

**ROBERTA COOK**

**JAMES COPAS**

**GEORGE CORLEY**  
Central Franklin Club; Variety Night, '37, '37; Intramural  
Boxing, '35, '36

**DALE COZAD**  
Boys' Hi; Zoology Club

**MARIE CULP**

**MARION DAVIS**  
Olympian Club; Athletic Shield; Baseball Manager; All Star  
Baseball, '35, '36; All Star Hockey, '35, '36; All Star Basketball,  
'37

**LELAND DEERING**

**ALBERTA DONNELL**  
Olympian Club; Swimming Manager; Hockey, '35, '36, '37; Bas-  
ketball, '35, '36, '37; Baseball, '35; Orchestra, '35

**WAYNE DRAKE**  
Central Emerson Club; Officer, R. O. T. C.

**BILL DUNN**



*Banks  
Baum  
Baum*



*Beeman  
Boas  
Boehm*



*Borello  
Boston  
Brink*



*Brown  
Buchanan  
Burton*



*Cobb  
Conklin  
Cook*



*Copas  
Corley  
Cozad*



*Culp  
Davis  
Deering*



*Donnell  
Drake  
Dunn*

# SENIOR ACTIVITIES

**JOSEPH ELSEY**  
Central Franklin Club; Student Council, '35, '37; Officer, R. O. T. C.; "Crack" Platoon, '36; Luminary Art Staff, '35, '36; Boys' Hi; Officer, "Crack" Company, '36

**RICHARD ESTRIN**  
President, Galileo Science Club; "Crack" Platoon, '36; "Crack" Company, '36; Individual Drill, '36; Band

**JOHN FAYARD**

**LUCILLE FLEHARTY**

**GLENN FLOWERREE**  
First Team Football, '35, '36; Second Team Football, '34; Track Team, '35, '36, '37; All-Star Football, '36; Student Council, '37; Student Council Cabinet

**WAYNE FORSHAY**

**RICHARD FRYE**  
Central Franklin Club; Officer, German Club; Boys' Hi

**EVERETT GAULDING**

**WILMA GOEBEL**  
Social Science Society

**LA VERNE GOFORTH**  
Officer, Olympian Club; Athletic Shield

**ROBERT GREEN**  
Officer, R. O. T. C.; Home Room Reporter, '36; Bank Cashier, '37

**DOROTHY GREGORY**  
Variety Night, '36

**CHARLES HAINES**

**MARGERY ANN HALL**  
Student Council, '36; French Club; Society of Literature and History

**GENE HALLIBURTON**  
Central Emerson Club; Student Council, '35; "Crack" Platoon, '34; Home Room Reporter, '35

**NADYNE HAMILTON**  
Variety Night, '36, '37

**DONNA RUTH HANCOX**  
President, Minerva Literary Society; Franklin Medal Pinner; Officer, German Club; President, Zoology Club; Aide, R. O. T. C. Hop; Student Council, '35; Luminary Staff; Officer, Galileo Science Club

**VIRGINIA HARRELL**  
Pep Club

**VIRGINIA HARRISON**  
Officer, Minerva Literary Society; Student Council, '36

**WILLIAM HELLMAN, JR.**  
President, Central Emerson Club; Officer, R. O. T. C.; Student Council, '36; Boys' Hi; Officers Club; "Crack" Company, '35; "Crack" Platoon, '35; National Honor Society

**HERBERT HICKS**

**PEGGY HILT**

**EARL HOSTETTER**  
First Team Football, '36; Second Team Football, '35; Track Squad, '35, '36, '37

**ROBERT JACKSON**

**ALICE JOYCE**  
Art Club; Orchestra

**CHARLES JUETT**

**RALPH JUNGCK**

*Elsey  
Estrin  
Fayard*

*Fleharty  
Flowerree  
Forshay*

*Frye  
Gaulding  
Goebel*

*Goforth  
Green  
Gregory*

*Haines  
Hall  
Halliburton*

*Hamilton  
Hancox  
Harrell*

*Harrison  
Hellman  
Hicks*

*Hilt  
Hostetter  
Jackson*

*Joyce  
Juett  
Jungck*





## SENIOR ACTIVITIES

*Kidd  
Kimball  
Kinkade*

**MARVIN KIDD**  
Student Council, '36; "Crack" Company, '36; Central Webster Club

**MARCIA KIMBALL**  
Minerva Literary Society; Luminary Staff

**ROBERT KINKADE**  
Rifle Team

*Klapis  
Kloeffel  
Lane*

**ANDREW KLAPIS**  
President, Central Webster Club; Zoology Club; Boys' Hi; Variety Night, '37

**JAMES KLOEFFEL**  
Central Webster Club; Officer, Student Council, '37

**JOHN LANE**

**BETTY ANN LEFHOLZ**  
Officer, Minerva Literary Society; Officer, Student Council, '37; Zoology Club

*Lefholz  
Lindsey  
Lynn*

**BOB LINDSEY**

**JOSEPHINE LYNN**

**NELLIE McGLYNN**

**DAVID McNAMARA**  
Central Webster Club; Luminary Staff

*McGlynn  
McNamara  
McDonald*

**HARRY McDONALD**

**SHIRLEY MALLIN**  
Student Council, '37; French Club; Bank Cashier, '35, '36; Pep Club; Zoology Club; Fashion Show, '36

**JUNIOR MARKS**

*Mallin  
Marks  
Marquardt*

**JOHN MARQUARDT**

**FRANCES MARSH**

**JUANITA MARTIN**

**WANDA MARTIN**  
Variety Night, '36

**JACK MINOR**  
President, Central Webster Club; Officer, Senior Class; Aide, Junior Class; "Blue Blood"; "Growing Pains"

*Marsh  
Martin  
Martin*

**BONNADEL MUSICK**

**IDA MUSSER**

**EILEEN NUSS**

**HARRY O'NEIL**

**KATHRYN PFEIFFER**  
All Star Baseball, '35

*Minor  
Musick  
Musser*

**ETHEL PODOLSKY**  
Orchestra, '35, '36, '37

**IRENE RAMOS**

**BOB RAU**  
Central Franklin Club; First Team Basketball, '37

*Nuess  
O'Neil  
Pfeiffer*

*Podolsky  
Ramos  
Rau*

## SENIOR ACTIVITIES

**DOROTHY RECTOR**  
 Officer, Thalian Literary Society; Olympian Club; Home Room  
 Cashier, '36; Basketball, '36

**LOUISE REEDER**

**BEN RIGGIN**  
 Student Council, '36; Officer, R. O. T. C.; "Crack" Platoon, '36;  
 Sergeant, "Crack" Company, '35; Sergeant, "Crack" Platoon,  
 '35; Luminary Staff

**ARLENE RIMEL**

**VINCENT ROBBINS**  
 Band, '35, '36, '37; Galileo Science Club; Accompanist, Variety  
 Night, '36

**GRACE ROBBINS**  
 Social Science Society

**CLAUDIA ROBERTS**

**HARVEY ROBERTS**

**MARTHA ROBERTS**  
 French Club; Girls' Hi; Zoology Club; Pep Club; Bank Cashier

**AILEEN ROWE**

**PAUL RUDDICK**  
 President, Central Franklin Club; Student Council, '36; Busi-  
 ness Manager, Luminary Staff; National Honorary Society

**EARL SAPP**  
 Sergeant, R. O. T. C.

**WILLIAM SARVER**  
 First Team Basketball, '37; Track, '37; Second Team Football,  
 '36

**JEAN SAYLES**  
 President, Thalian Literary Society; Art Editor, Luminary, '36,  
 '37; Art Editor, Centrallian, '37; Thalian Intersociety Represen-  
 tative; Zoology Club; Art Club; Emerson Medal Pinner; Forum  
 Club; National Honor Society

**JACK SCHMIDT**

**NUGENT SCHULER**

**PETE SCHWALJE**

**SHERMAN SCHWARTZ**

**PEGGY SHAW**  
 Minerva Literary Society; Officer, Senior Class; Junior Aide;  
 "Most Popular Girl"; Luminary Staff; Junior Cheer Leader;  
 Officer, Student Council; Zoology Club; Pep Club

**TOM SHIRLEY**

**PAUL SHOOLL**

**NADINE SIMMS**  
 Pep Club; Botany Club

**DON SLADE**  
 President, Central Jefferson Club; Officer, R. O. T. C.; "Crack"  
 Company, '36

**J. D. SLATON**  
 Assistant Art Editor, Centrallian, '37; Luminary Art Staff, '36,  
 '37; Second Place, Centrallian Poster Contest; Art Club; Zoology  
 Club

**CARLOTTA SMITH**

**MAURINE STEELE**  
 Band, '34, '35; Student Council, '36

**PATRICIA KATHERINE STERNS**

*Rector  
 Reeder  
 Riggin*

*Rimel  
 Robbins  
 Robbins*

*Roberts  
 Roberts  
 Roberts*

*Rowe  
 Ruddick  
 Sapp*

*Sarver  
 Sayles  
 Schmidt*

*Schuler  
 Schwalje  
 Schwartz*

*Shaw  
 Shirley  
 Shooll*

*Simms  
 Slade  
 Slaton*

*Smith  
 Steele  
 Sterns*





## SENIOR ACTIVITIES

*Stoeltzing  
Stover  
Thomas*

**VIRGINIA STOELTZING**  
Pep Club; Zoology Club.

**EUNICE MARIE STOVER**

**ROBERT E. THOMAS**  
Band '35, '36, '37

**STANLEY THOMPSON**

**BETTY LEE TIMBERLAKE**

Officer, Aristonian Literary Society; Zoology Club; Girls' HI; French Club; Pep Club; Officer, Student Council, '37; National Honor Society

**JOE TRAUTWEIN**

Central Franklin Club; Assistant Art Editor, Centralian, '36, '37; Art Club, '35.

**RHETTA TURKIN**

**LE TRESA TYLER**

Minerva Literary Society; French Club; Zoology Club; Galileo Science Club; Pep Club.

**BETTY LOU WAGNER**

Officer, Delphian Literary Society; Orchestra, '35, '36, '37; Intersociety Representative, '36; Luminary Staff.

**VIRGINIA DORIS WALL**

Society of Literature and History.

**WILLIAM WASSMER**

Officer, Central Webster Club; President, Boys' HI; Page Editor, Luminary Staff; Lead, "Growing Pains"; French Club; National Honor Society; Gold Medal, Oration, '37

**IRENE WIMMER**

**REBECCA WINTHROP**

President, French Club; Centralian Staff; Luminary Staff; 40-Word Typing Award; Home Room Reporter, '36; Bank Cashier, '35.

**MARY ELIZABETH WISBY**

**RUBY WOODS**

**JULE CATHERINE WOODS**

Pep Club.

**LOIS YOUNG**

**WILLIAM WILSON**

**LOIS MARTIN**

**BETTY LYMAN**

Pep Club.

**HARRY SHERMAN**

**LILLIAN PETERSON**

Olympian Club.

**VIRGINIA WALLENDORFF**

*Thompson  
Timberlake  
Trautwein*

*Turken  
Tyler  
Wagner*

*Wall  
Wassmer  
Wimmer*

*Winthrop  
Wisby  
Woods*

*Woods  
Young  
Wilson*

*Martin  
Lyman  
Sherman*

*Peterson  
Wallendorff*

### SENIORS NOT APPEARING IN PANELS

Phillip Adelstein	Esther Goldstein	Margaret E. Moore
Geraldine Allen	Patrick Goodman	Doris Moss
Maxine E. Baker	Wayne Halstead	Ida Musser
Charles Bartram	Ralph Hamacher	Vernon Nielsen
Linden Beale	Harold Harris	Robert Nelson
Robert Beckett	Carl Harvey	Nicholas Pappas
Ralph Black	Donovan Henderson	Chester Potter
Winfred Black	James Hill	Ray Recob
Dorothy Bond	Frank Hulland	Florence Renken
Lewis Bradley	Fred Johnson	Paul Wyatt Rose
David Bronfman	Charles Klingbell	William Rundle
Burford Burch	Marguerite Lake	Ida Sabnievich
Rachel Camps	John Lane	Robert Saunders
Marvin Calvert	Sylvia Lerner	Robert Schemp
Edward Chernoff	Betty Lipscomb	Marie Schulze
Ben Clayman	Rachel Logan	Elenor Shafer
Lucille DeRemus	Byron Long	Jack Shephard
C. F. Dewar	Mary Maddox	Violet Shull
Richard Dozier	Cecil Markland	Virginia Smith
John Drago	Junior Lee Marks	Donald States
William Farris	Lois Martin	Leona Studer
Bernard Firestone	Wanda Mae Martin	Robert Swegle
Lester Flesher	Marjorie M. McIntee	Wallace Underwood
Matthew Flynn	Pete McKnight	Leonard Wacknov
Doris Fox	Robert McLaughlin	Edgar Walker
Francis Gildea	James McManus	Heien West
Jacqueline Gilson	Jack Miller	Harlan Wheeler
	Jack Mills	Janice Elaine Wood

*Most Popular Boy*  
Bob Preston

*Most Popular Girl*  
Peggy Shaw

*Most Active Boy*  
Ray Loman



*Beau Brummel*  
Roger Atzenweiler

*Belle Brummel*  
Betty Crisp

*Most Active Girl*  
Jeryn Greene



*Jolly Good Boy*  
Marty Hager

*Jolly Good Girl*  
Donna Hancox

*Best Actor*  
Manuel Nowick



*Best Boy Orator*  
Bill Wassmer

*Best Girl Orator*  
Mildred Wright

*Best Actress*  
Annella Bunn



*Best Boy Musician*  
David Sarser

*Best Girl Musician*  
Verna Hussman

*Best Boy Athlete*  
Carl Morgan



*Best Boy Student*  
Kenneth Aber

*Best Girl Student*  
Sara Jane Rhoads

*Best Girl Athlete*  
Sue Landes





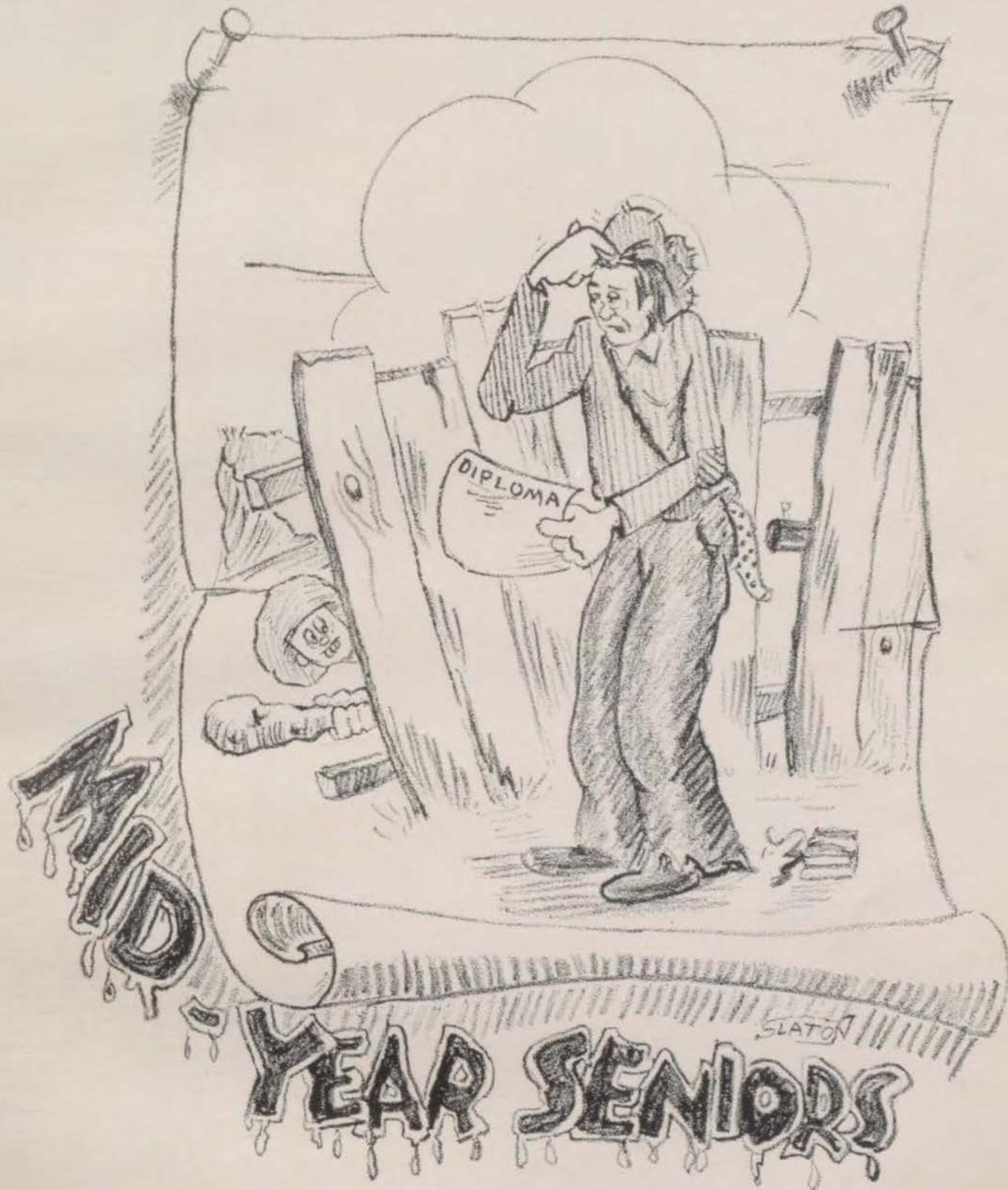



THEODORE CHRISTY  
President

RUTH SKAER  
Vice-President

JIM DANIELS  
Secretary

BILL ESTES  
Treasurer

# Mid-Year Graduation

## JANUARY CLASS

Central continued this year its custom of graduating seniors in January. For several years it has been the only high school in Kansas City to release a graduating class at this time, and mid-year graduation is increasing each year in popularity.

In the mid-year class of '37, the fifty-three graduating members in caps and gowns presented an attractive and dignified group as they took part in the activities of the evening. The class was organized under the following officers: President, Ted Christy; Vice-President, Ruth Skaer; Secretary, Jim Daniels; and Treasurer, Bill Estes.

Commencement exercises were held on the evening of January 28 in the school auditorium. The program was given principally by the members of the class with the assistance of the *a capella* choir and the school orchestra. An outstanding number was the president's address given by Ted Christy. Mr. Phil Morgan gave the invocation, and Mr. Lyman Laughlin presented the diplomas.



## SENIOR ACTIVITIES



*Ackerman  
Baldwin  
Bedsworth*

**PHYLLIS JANE ACKERMAN**  
Centralian Poster Contest Entrant, '36

**FRANKLIN J. BALDWIN**

**WILLETTA LUCILLE BEDSWORTH**  
Social Science Society; 40-Word Typing Award



*Bettinger  
Blackwell  
Brown*

**GOLDIE BETTINGER**  
Olympian Club; Baseball, '35, '36; Hockey, '35, '37; All-Star Baseball, '35

**EMMA JEAN BLACKWELL**  
Secretary, Freshman Class

**FANNIE BROWN**  
Social Science Society; Variety Night, '36; 40-Word Typing Award; Baseball, '35; Chorus, '36



*Capito  
Christy  
Clements*

**CECELIA L. CAPITO**  
Social Science Society

**THEODORE CHRISTY**  
President, Mid-Year Senior Class; Central Webster Club, President; President, Social Science Society; First Team Football, '35; Second Team Football, '34; Boys' Hi; Student Council, '35, '36

**JENNIE REA CLEMENTS**  
Basketball, '34; Soccer, '35; Fashion Show, '34, '35, '36



*Copeland  
Daniels  
Epps*

**RICHARD COPELAND**  
Second Team Football, '34

**JIM DANIELS**  
Secretary, Mid-Year Senior Class; Social Science Society; Student Council, '35; Home Room Reporter, '36

**BURTON EPPS**

**WILLIAM ESTES**  
Treasurer, Mid-Year Senior Class; Trouvere Club; Student Council, '36; Second Team Football, '36; Variety Night, '36



*Estes  
Foy  
Hefflin*

**HELEN CARROLL FOY**  
Olympian Club; Hockey, '34, '35; Basketball, '35; All-Star Baseball, '35

**EDWARD HEFFLIN**

**VICTORY HOUTZ**

**HELEN KUPPERMAN**  
Social Science Society; Zoology Club



*Houtz  
Kupperman  
Lewis*

**DOROTHY LEWIS**  
Zoology Club

**RICHARD MATTHEWS**  
First Team Football, '35, '36, '37; Manager of Winning Centralian Campaign Team, '36

**GAYLE McFADDEN**  
Social Science Club; Zoology Club



*Matthews  
McFadden  
Mock*

**LAHOMA MOCK**  
Bank Cashier, '35, '36; 40-Word Typing Award

**ROBERT MOORE**

**EDWIN OSBORN**

**GEORGE PADDOCK**  
Sociology Club; Zoology Club; Boys' Hi



*Moore  
Osborn  
Paddock*

**PAUL WYATT ROSE**

**MARY SPILLERS**  
Officer, Social Science Society

**BETTY STICKEL**  
Social Science Society; Student Council, '35; Home Room Reporter, '35; 55-Word Typing Award.



*Rose  
Spillers  
Stickel*

SENIOR ACTIVITIES

*Taft  
Taylor*

ELSA TAFT

Fashion Show, '35 (Honorable Mention)

CHARLES TAYLOR

Social Science Society

JAMES WAGNER

Social Science Society

*Wagner  
Wise*

MARIE WISE

Home Room Reporter, '35

BEATRICE APPELYARD

Bank Cashier, '35, '36; Social Science Society; Volley Ball, '35, '36

*Appleyard  
Lauderdale*

GEORGE LAUDERDALE

Central Webster Club

RAY SMITH, JR.

*Smith*



MID-YEAR SENIORS NOT IN PANELS

Agnes Anita Allen

Lois Jean Anselm

Harry Brown

Raymond Cesar

Paul Fraley

Virginia Gorham

Harley Gustafson

Raymond Holladay

Richard Hueser

Nicholas Kapnistos

Benjamin Lindsey

Lloyd Lohr

Thomas Moore

Helen Partillo

Clarice Philpot

Bob C. Poteet

Leonard Siegel

Harold Stipe

Dorothy Grace Swain













CHARLES DAVIS, *President*  
ELEANOR SCOTT, *Aide*  
GLADYS REPLOGLE, *Aide*  
EUGENE HALL, *Aide*

# The Class of 1938

## JUNIOR CLASS

The class of '38 has been representative of the school, in that it has contributed to the scholastic, social, and athletic events of the year. Nathan Beiser, Melvin Zack, Arlene Wilson, Robert Beckett, Frank Ellis, and Sol Yudkofsky were on the Central Debate Team.

Gladys Replogle exhibited unusual talent as a vocalist in the first Variety Night; Beverly Scherrer distinguished herself as a contortionist on the last program. Charles Davis was outstanding as one of the leads in the Spring play.

Eleanor Scott, Gladys Replogle and Eva Neal Jones were active members of the Girl Reserves. Bob Merry and Leo Patrick were prominent in the Boys' High School Club.

Frank Kavanaugh and Burch King achieved honors in football and track; Robert Jeffries and Bob Brenton, in football, track and basketball. Wayne Silverman represented the class as cheer leader.

In the recent Junior Class election the following officers were elected: Charles Davis, president; Eleanor Scott, Eugene Hall, and Gladys Replogle, aides.



# SOPHOMORES

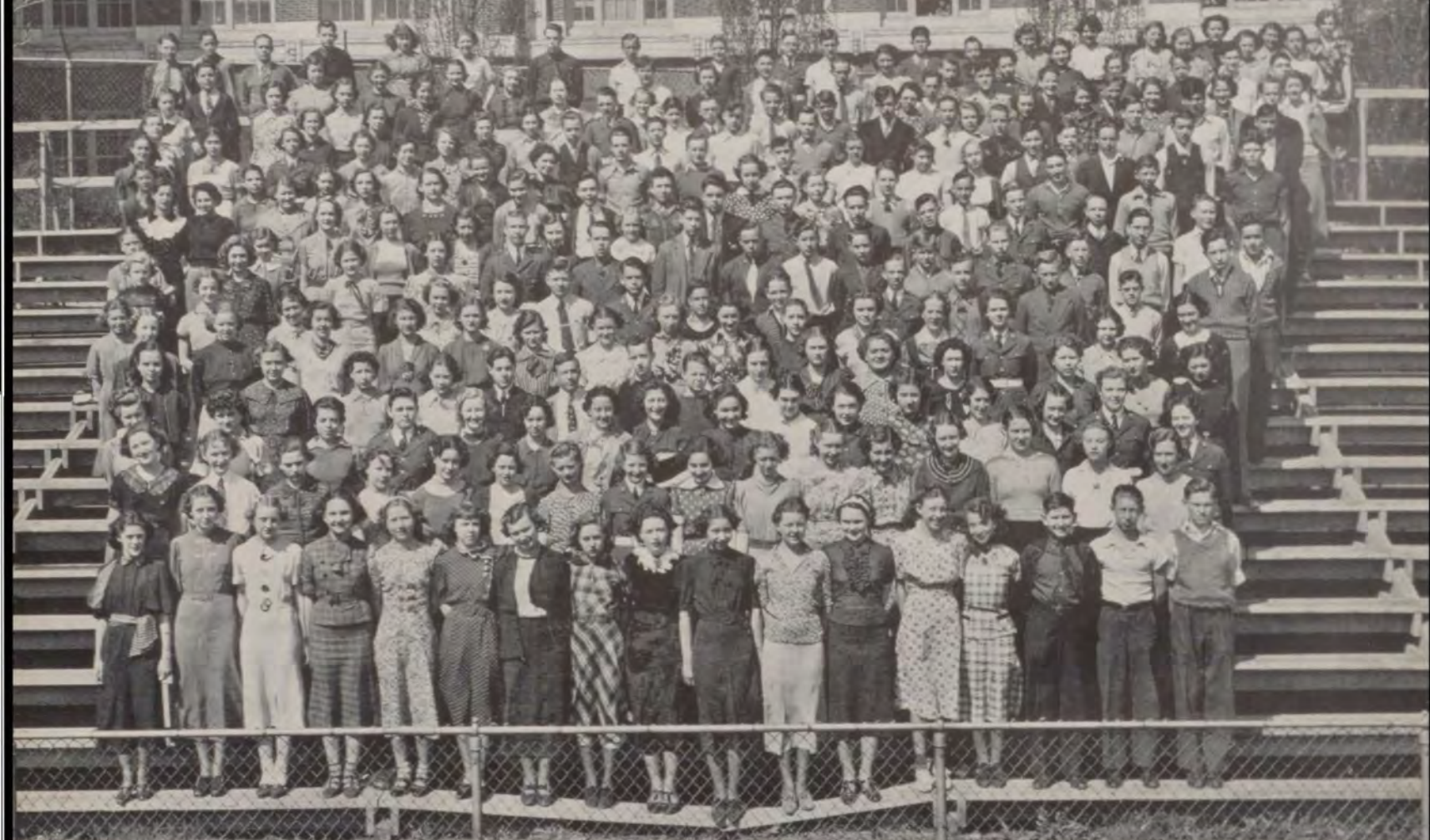



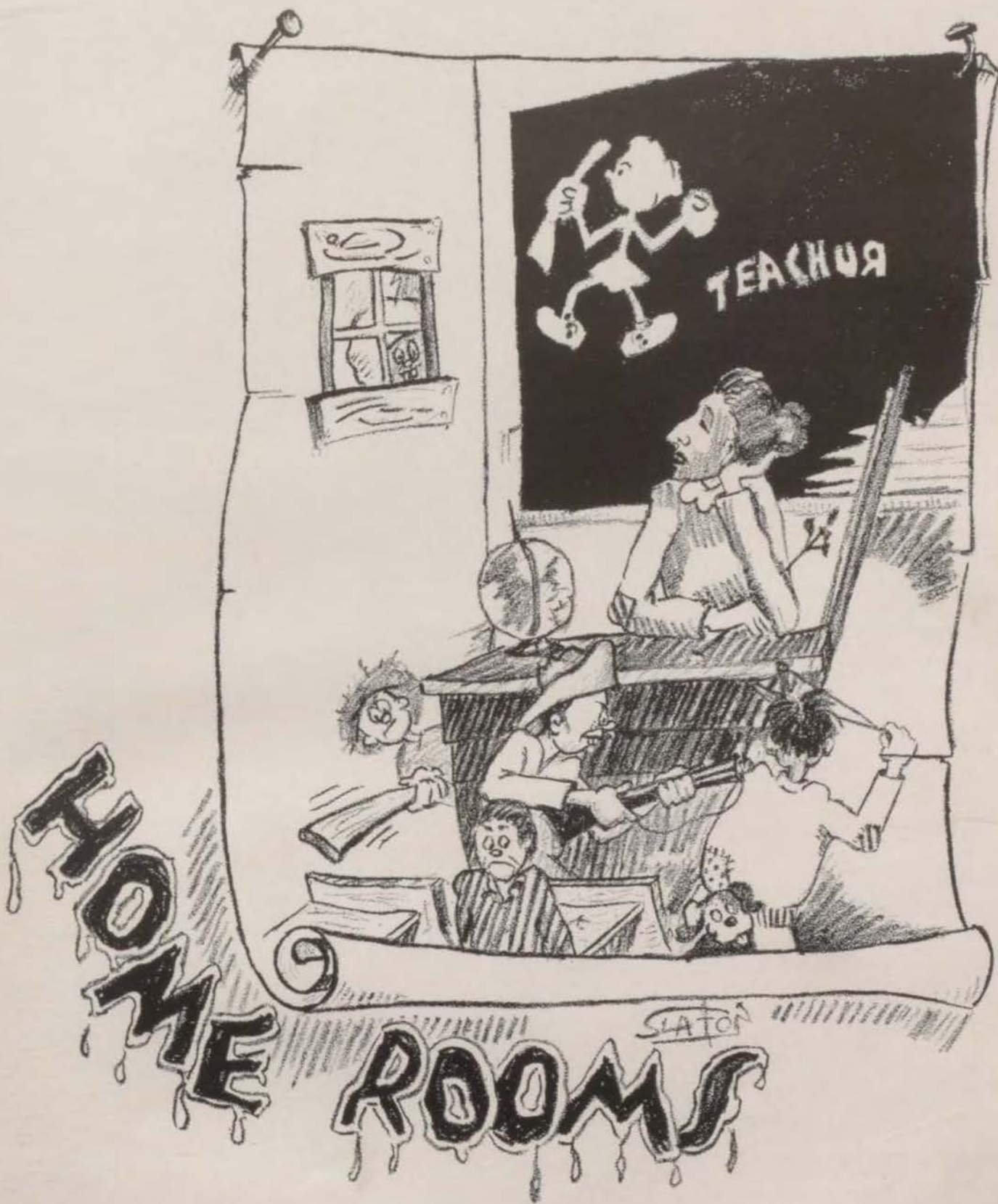



**MR. ADAMS' HOME ROOM**

FOURTH ROW: Davis, R. Woods, Farris, Grimes, Carlton, Forshay, Schutt, Putthoff, DeLarn.  
 THIRD ROW: Anderson, Frazier, Overly, Dillard, Jenkins, Meier, Hennigh, Hughes, Hall, Devereux.  
 SECOND ROW: Calegari, Muder, Underwood, King, Malone, Mr. Adams, Wellborn, Miller, Gardner, Jones.  
 FIRST ROW: Harrison, Leshar, Bunn, Lewis, Halstead, J. Woods, Beery, Stone, Linceum.



**MR. ALEXANDER'S HOME ROOM**

FOURTH ROW: McLaughlin, Gottlieb, Ramsey, Mooney, Beard, Decker, Steinman, Jackson, Schemp, Kinkade.  
 THIRD ROW: Clayworth, Jean Brown, J. Brown, Darr, Chaitman, Eaglestein, Deering, Donigan, Kregel.  
 SECOND ROW: Belzer, Cross, Boydston, Hill, Alexander, Torella, Culp, Quinn, Gossett.  
 FIRST ROW: Harrell, Dolan, Duel, Schooley, Cousins, Peters, Pappas, Clarkson.



**MISS ALTON'S HOME ROOM**

FOURTH ROW: Botkin, Vader, Paris, Richter, Hyde, Bryant, Brier, Smith, Sigler.  
 THIRD ROW: Couch, Glow, Browne, Henderson, Buntin, Hurch, Christal, Kennedy.  
 SECOND ROW: Smith, Coffey, Payne, Miss Alton, Robbins, Sweeney, Foster, Uslander.  
 FIRST ROW: Warfel, Chalmers, Howe, Brock, Thomas, Trost, Beasley, Callahan.



**MISS BAER'S HOME ROOM**

FOURTH ROW: Wacknov, Andrews, Bowman, Williams, Bilton, Gaines, Walter, Hueser, Crutcher, Close.  
 THIRD ROW: Warner, Hines, Higgins, Learned, Witherspoon, Spencer, Chapman, Scott, Harman, Friel.  
 SECOND ROW: Hobbs, Schaefer, Wadlan, Austin, Nolan, Miss Baer, Snider, Warshusky, Curran, Gober.  
 FIRST ROW: Martin, Shaw, Large, Klein, Nau, Rook, Spillers, Mitchell, Dunlap.



**MR. SLAYMAYER'S AND MISS BURNETT'S HOME ROOMS**

FIFTH ROW: Christman, Cartella, Green, Thomsen, Goodson, Wait, Shirley, Kramer, Maslan.  
 FOURTH ROW: McIntyre, Tadlock, Corn, Simms, Camps, Whitehead, Smith, Sabnevich, Lauderdale.  
 THIRD ROW: Havighurst, McQuitty, Guller, Humphreys, Votaw, BonHomme, Thomas, Brashear, Mendelsohn.  
 SECOND ROW: Ray, Merriott, Pappas, Couch Slaymaker, Dugan, Belt, Bowser, Fleenor.  
 FIRST ROW: Durham, Schayerson, Polsky, Smith, Rubin, Katz, Zimmerman, Shafer.







**MR. BLISS'S HOME ROOM**

FOURTH ROW: Wade, Fried, Foley, Stewart, Hornbeck, Glok, Anderson, Wisdom, Moore, Starks, Eads.  
 THIRD ROW: Vogel, Irwin, Henderson, Wright, Stichel, Best, Renick, Clayman, Brownlog.  
 SECOND ROW: Chernoff, Anderson, Kelly, Ford, Mr. Bliss, Renick, Ferguson, Long Stone.  
 FIRST ROW: Askerman, Houtz, Andrew, Hutchin, Heaton, Walsh, Russell, Trantham.



**MISS BEAUMONT'S HOME ROOM**

FOURTH ROW: Razafsky, Lefholz, Lyon, Savage, Wilim, P. Moore, Telgemeir, Goebel, M. Moore.  
 THIRD ROW: Cook, Stubbs, Smith, Davis, Rittmaster, Sote, Burnmeister, Baruch, Goodman.  
 SECOND ROW: Martin, Montgomery, Allen, Miss Beaumont, Cohen, Abraham, Bittiker, C. Smith.  
 FIRST ROW: Sokolov, Sadovsky, Baellew, Franklin, Parker, Renken, Kars.



**MISS CALLAHAN'S HOME ROOM**

FOURTH ROW: Mock, Mills, Copeland, Aronson, Flink, Beiser, Matthews, Bohannon.  
 THIRD ROW: Hopkins, Bess, Galtzky, Mills, Zwiigel, Hanley, Hennes.  
 SECOND ROW: Deason, Goodman, Eisenberg, Glass, Miss Callahan, Reeder, Baker, Barth.  
 FIRST ROW: Dowgray, Feigenbaum, Boardman, Hicks, Kerr, Emerson, Anderson.



**MISS CLAPP'S HOME ROOM**

FOURTH ROW: Hutton, Grigsby, Hibbard, Hanger, Halstead, Iles, Hackett, Schneider.  
 THIRD ROW: Munson, Harris, Hanger, Henthorne, Jenkins, Baker, Hobbs, Wisdom.  
 SECOND ROW: Wyatt, Hamilton, Mitts, Miss Clapp, Grinnell, Hicks, Shepherd, Hankins.  
 FIRST ROW: Heyser, Wonder, Michener, Mills, Hensley, Test, M.Mills.



**MISS WING'S AND MISS COMPTON'S HOME ROOMS**

FOURTH ROW: Ainesworth, Cox, N. Howard, Bogart, Davidson, Crawford, Mehlstaub, Bowers, Huntington, Wheeler, Hockett.  
 THIRD ROW: Mayhugh, Stonestreet, Ambrose, Webb, Sheriff, Glancerelli, Pointer, Aull, Dice, Hall, Fishman.  
 SECOND ROW: Robertson, Davis, Wilmott, Burton, Miss Wing, Miss Compton, Osborn, Sateiff, McClure, Stoner.  
 FIRST ROW: Cannaday, White, Schneider, Pippin, Chapman, Arnold, Williamson, Wise.



**MISS CORNELL'S HOME ROOM**

FOURTH ROW: Schakelford, Latham, Schauf, Markland, Kellogg, McCarthy, Alworth, Martindale.  
 THIRD ROW: Jensen, Kanter, Jones, E. W. Wright, Miss Cornell, Weinberg, O'Connor, Kersnick, Fess.  
 SECOND ROW: Schmidt, Jones, P. Orth, Levine, Hockensmith, McDade, Learnard, Kozisek.  
 FIRST ROW: Lawless, Marino, Moss, Johnson, Meadow, Kappistos, Clopper.



**MR. DAVIS'S HOME ROOM**

FOURTH ROW: Neibel, Heflin, Schneider, Reed, Burns, Beale, Glavas, Neims, Morgan.  
 THIRD ROW: Rhodes, Kohls, Epps, Kaellin, Lake, Mahaffey, Brown.  
 SECOND ROW: Sabnlevich, Philpot, Zellner, Francis, Mr. Davis, Dloogoff, Cesar, Ferrara.  
 FIRST ROW: Jungck, Mitts, Scherrer, Schere, Friedberg, Hedberg, Huntsman.



**MR. DIERSEN'S HOME ROOM**

FOURTH ROW: May, Stoltz, Clarke, Trinkle, Cofer, Bauerle, Bagby, Austin, Craggett.  
 THIRD ROW: Bogart, Fleharty, Brookshier, Avery, Braun, Ellsworth, Burns, Archer, Means.  
 SECOND ROW: Callahan, Jacobs, Buchanan, Mr. Diersen, Davdson, Mosby, Burmeister, Bruns.  
 FIRST ROW: Bowers, Bolten, Creekmore, Khampe, Ayers, Brutton, Brown, Brown.



**MISS ELSTON'S HOME ROOM**

FIFTH ROW: Walter, Austin, Warshasky, Fredman, Yates, Elias, Shanahan, Patrick.  
 FOURTH ROW: Sanstra, Graham, D. Clark, Riekhoff, Robbins, Kinkhead, Botkin, Egelson.  
 THIRD ROW: Hethcoatt, Heuber, M. Hill, Sander, Kearny, D. Hill, Brink, Hanley.  
 SECOND ROW: Schaper, Addington, Garnett, Wells, Miss Elston, Hellman, Hall, Hibbard.  
 FIRST ROW: M. Clark, English, Haward, Sayles, Butts, Almquist, Cohn.



**MR. ESTES'S HOME ROOM**

THIRD ROW: Skinner, Payton, Gories, Grant, States, Schumacher, Woolf, Holladay.  
 SECOND ROW: Alexander, Monthrop, Mr. Estes, Noah, Marlin, Hardy.  
 FIRST ROW: Wessley, Lowman, Nemitoff, Hogue, Stipe, Walters.







**MISS ESTES'S HOME ROOM**

FOURTH ROW: McKniff, Winfrey, Skoler, Kirk, Thomas, Quindlan, Kieley, Gottlieb, Wood, Wiseman.  
 THIRD ROW: Phillips, Fines, Forshay, Wilson, Parkins, Wainwright, Rittmaster, Sarver, Schmall.  
 SECOND ROW: Hensley, Sweeney, Gallagher, Koehler, Selvers, Miss Estes, Copeland, Foster, McInteer, Foy.  
 FIRST ROW: Friedson, Geivett, Glasscock, Slover, Kakoglanos, Kessler, Clements.



**MR. FORBES'S HOME ROOM**

FOURTH ROW: Myerowitz, Elick, Vermillion, Brown, Pierce, Smith, Pearson, Bullock, Payton, Kiniry, Keen.  
 THIRD ROW: Gutovitz, Moller, Schuetz, Pickrell, Manz, Sless, Brown, Nichols, Baru.  
 SECOND ROW: Propst, Wilber, Echenrold, Kleinstejn, Echenrold, Mr. Forbes, Frank, Logan, Byrne, Dishong.  
 FIRST ROW: Pierce, Miller, Wolkey, Ward, Ginsberg, Corp, Athey, Stover, Schwartz, Robinson.



**MISS GRUBBS'S HOME ROOM**

FOURTH ROW: Boldin, Loman, Glaser, Rauey, Keen, Simpson, Parmenter, Welfell, White.  
 THIRD ROW: S. Epstein, Schull, Harrington, McKnight, Buford, Black, Bartram, A. Epstein.  
 SECOND ROW: Summers, Lynn, Price, Dunn, Briant, Winfrey, Pence.  
 FIRST ROW: Levin, Botz, Whipple, Harris, Fogel, Martin.



**MISS GRUBE'S HOME ROOM**

FIFTH ROW: Lester, Reynolds, Elic, Mendelsohn, Liebling, Rothberg, Fox, Faris, Closser, Van Winkle.  
 FOURTH ROW: Ohlhouse, Hitchcock, Ossep, Miller, Brennan, Myler, Smith, Yaskolka, Thomas, Hamilton, Miller.  
 THIRD ROW: Osborne, Herzmark, Gott, Miller, Miller, Musick, du Bray, Krahenbuhl, Vogt, Vosseller.  
 SECOND ROW: Rimel, Eastman, Ferguson, Ottinger, Miss Grube, Criscione, Addington, Thatcher, Long.  
 FIRST ROW: Huggins, Naylor, Halliburton, Falbright, O'Neil, Johnson, Goodman, Fleener.



**MR. GUEMPLE'S HOME ROOM**

FOURTH ROW: Barlow, Manual, Elliott, Hall, Wilson, Prevan, Dozler, Cofrin, Hamilton.  
 THIRD ROW: Reeder, Schmall, Kavanaugh, Weaver, Fink, Youngberg, Slade, Darrah.  
 SECOND ROW: Mattes, Hoke, Rockie, Mr. Guemple, Russell, Bell, Hunt.  
 FIRST ROW: Asbridge, Jaben, Wishnow, Boustros, Davidoff, Kaufman.



**MR. HANN'S HOME ROOM**

FOURTH ROW: Ritter, Adams, Pfeiffer, Liv-  
essay, Alexander, Schwartz, Sanderson, King,  
Boston.  
THIRD ROW: Bronfman, Shooli, Shipman,  
Graham, Miller, Fesler, Raccuglia, Roberts,  
Grove.  
SECOND ROW: Lacey, Boone, Olson, Hall,  
Mr. Hann, Doherty, Coy, Crisp, Andrews.  
FIRST ROW: Bratt, Bodney, Kesselman, Kor-  
nis, Lewis, Farmer, J. Tyler, Wehner.



**MR. HARLEY'S AND MISS SCOTT'S HOME ROOMS**

FOURTH ROW: Westerman, Gordon, Sumo-  
nia, Lyon, Cheney, Altieri, Awtry, Lindsey,  
Steele, Ross.  
THIRD ROW: Martin, Stewart, Stoeltzing,  
Belter, Seise, Miller, Seigle, Ironsmith.  
SECOND ROW: Mayer, Kidd, Worthington,  
Mr. Harley, Miss Scott, Thomas, Fairchild,  
Testorff.  
FIRST ROW: Stover, Gamble, Scott, Crews,  
Meade, Peterson, Kella, Schlorff.



**MR. HAYES'S HOME ROOM**

FOURTH ROW: Hallowell, Smith, Hayward,  
Avey, Winkler, Gauldin, Schmall.  
THIRD ROW: Graham, Shay, Louis, Kibbourn,  
Foley, Booras, Lee.  
SECOND ROW: Sartori, Robinson, Ragan, Mr  
Hayes, Pumilla, Prout, Winslow.  
FIRST ROW: Fulkerson, Stacer, Judge, Fin-  
ney, Massey, Rebori.



**MR. HEISCHMAN'S HOME ROOM**

FOURTH ROW: Hutton, Christian, Elerman,  
Marks, Landes, Haines, Ott, Watkins, Jar-  
rard, White, Beale.  
THIRD ROW: McCall, Hartsell, Hamlin, Keel,  
E. Mooney, L'Hammedieu, Russell, Eisenberg,  
Sweet, Heath.  
SECOND ROW: Goforth, Whipple, Skidmore,  
Ehrke, Poe, Mr. Heischman, Pope, Keller,  
Westerman, Frazier.  
FIRST ROW: Furrell, Glass, Guinn, Reeder,  
Fling, Alexander, Marlin, Severance, Keel,  
K. Long.



**MISS HENRY'S HOME ROOM**

THIRD ROW: Parnell, Baum, Larson, Slaton,  
Douglass, Elsey, Fraley.  
SECOND ROW: Stitt, Quigley, Gibbons, Fit-  
chte, Wilson, Trautwein.  
FIRST ROW: Joyce, Bunn, Gilson, Brink,  
Tennant.







**MISS HENSCHEL'S HOME ROOM**

FIFTH ROW: Gildea, Samples, L. Shafer, Lawing, Snell, Schlothauer, M. Steel, Mathews, Davidson, Morrison, Hite, Kenning.  
 FOURTH ROW: K. Shafer, Moore, Logsdon, Bright, H. Steele, Lake, Klemm, Smallwood, Shields, Logan, Fraser.  
 THIRD ROW: Thomas, Terrell, Sparks, Snyder, Smith, Ingels, Levine, Kornis, Sturges, Ellis.  
 SECOND ROW: Graham, Johnson, Goodrich, Luce, Cipolla, Miss Henschel, Coleman, Pierce, Brown, Liebman.  
 FIRST ROW: Bradbury, Stein, Ulah, Schlickelmann, Corbin, Rau, Hall, Chittenden, Moller.



**MISS KITE'S HOME ROOM**

FOURTH ROW: Lovelace, Hart, Knox, Koury, Johnson, Chernoff, Lorton, Goodson, Pickering.  
 THIRD ROW: Iles, Armsby, Hoffman, Nuckles, Kincaid, Bird, Gantz, Rigby.  
 SECOND ROW: Levin, Koob, Fishman, Hill, Miss Kite, Hanck, Peterson, Raffner.  
 FIRST ROW: Fuller, Gossey, Mussar, McNamee, Garzee, Neely, Frazier.



**MISS LEIBENGOOD'S HOME ROOM**

THIRD ROW: Campbell, Drago, Morton, Pilkington, Myers, Lutz, Leek, Matheson, Hauser.  
 SECOND ROW: Ruf, Johnson, Nichols, Litwack, Miss Leibengood, Baker, Wallendorff, Harper, Odom.  
 FIRST ROW: Sanderson, Ribakoff, McMahon, Lewis, Cowick, Moody, Moore, McGinnis.



**MISS LEWIS'S HOME ROOM**

FOURTH ROW: Warkins, Bruce, Karos, Rigdon, Campbell, Poucher, Piper, Kimball, Phillips.  
 THIRD ROW: Ashley, Yaskolka, Stock, Turck, Summers, Steidley, Meiners, Riggan, M. Mallin.  
 SECOND ROW: Paya, Centonze, McClure, Swiderski, Miss Lewis, Logan, Sennett, Scott.  
 FIRST ROW: Rahner, Schwitzgebel, Dawes, Ottman, Vedder, Blauch.



**MR. LOCKRIDGE'S HOME ROOM**

THIRD ROW: Jones, David, Beeler, Bauman, White, Hansell, Horak, Cuberly, Mathis.  
 SECOND ROW: Meier, Robinson, Hayden, Sankey, Mr. Lockridge, Kruse, I. Arnett, A. Arnett, Kennedy.  
 FIRST ROW: Warden, Delaney, Blass, Akerman, Verhines, Bridges, Keeton, Berglund.



**MISS OLDHAM'S HOME ROOM**

**FOURTH ROW:** McGowan, Parsons, Timberlake, Zimmer, Parsley, Nicholson, Papas, Oliver, Ward.  
**THIRD ROW:** Wettengel, Rolsky, Maxfield, Robinson, Gandz, Miskimen, Magee, Mitchum, Unruhe, Rotman.  
**SECOND ROW:** Sechrest, Waggoner, Stout, Marino, Miss Oldham, Hendrix, Wolfe, Lovell, Talbott.  
**FIRST ROW:** Spencer, Mangels, Sarazan, Powell, Luke, Trautwein, Noland, Moran.



**MISS PURNELL'S HOME ROOM**

**FIFTH ROW:** Payton, Wallace, Appleyard, Walters, Magee, Seavy, Mitchell, Meinsen, Jurden, Dickhout.  
**FOURTH ROW:** Sanell, Coughlin, Schooling, Sapp, Morris, Stratemeier, Yarnell, Creach, Sullivan, Diederich, Bassett.  
**THIRD ROW:** Drago, Melvessen, Entin, Wolfram, Wolzak, Konomos, Willis, Stowell, Hays, Starr.  
**SECOND ROW:** Prass, Orr, Long, Mapel, Hirschberg, Miss Purnell, Schmidt, Hamlet, Lipscomb, Riley.  
**FIRST ROW:** Smith, Wise, Ravenscroft, M. Klupman, S. Klupman, Markus, Fritz, Scott.



**MISS PYLE'S HOME ROOM**

**FOURTH ROW:** Martin, Lerner, Demming, Leslie, Mandeville, Francesconi, Drake, Brenton.  
**THIRD ROW:** Dyer, Magady, Magee, Chedester, Hughes, Ritchey, Jameson, Moss, Beeghley.  
**SECOND ROW:** Koury, Altiri, Kartsonis, Marks, Kindrick, Miss Pyle, Kamen, Neilson, Crago.  
**FIRST ROW:** Schneikart, Swinney, Hall, Manley, Karos, Keuper, M. Miller, Mertle.



**MR. ROBERTS'S HOME ROOM**

**FOURTH ROW:** Klippel, Wood, Blinn, Salisbury, Thomas, Welton, Reese, Johnson, Williams, Robinson.  
**THIRD ROW:** Coleman, Crain, Warfel, McManus, Hall, Meier, Deason, Bruley, Burch.  
**SECOND ROW:** Lennox, Beckett, Thurston, Jefferies, Lason, Frost, Gascoigne, Smith.  
**FIRST ROW:** Moore, Floyd, McBride, Timberlake, Mr. Roberts, Powell, May, Line.



**MR. RUSH'S HOME ROOM**

**FOURTH ROW:** Wheeler, Chatman, Preston, Zollars, Stout, Gustin, Thomson, Ryan, Murrell.  
**THIRD ROW:** Parmenter, Rice, Glover, Gracey, Willis, Inman, Limpic, Corley.  
**SECOND ROW:** Nesselroad, Leninger, Miller, Hadley, Mr. Rush, Wall, Lubin, Levich, Wilson.  
**FIRST ROW:** Wonder, Hoppe, Miller, Sparks, Lancaster, Ingalls, McWhinney.







**MISS SANDBERG'S HOME ROOM**

**FOURTH ROW:** Torrington, Howel, Monteleone, Black, Barmelster, Phillips, Klapis, Schulze, Sigars.  
**THIRD ROW:** Douglas, Wilson, Carroll, Snodgrass, Young, Branun, Stevens, J. Brown, B. Brown.  
**SECOND ROW:** Barton, Galpin, Tyner, Elliott, Miss Sandberg, Neve, Recob, Cobb.  
**FIRST ROW:** Donnell, Garrett, Harper, Johnson, Brown, Levine, Willford.



**MRS. SCOVILLE'S HOME ROOM**

**FOURTH ROW:** Harrison, Gildea, Green, Cogad, Jones, Kregel, Bell, Eaton.  
**THIRD ROW:** Burroughs, Stout, Sublett, Remley, Reese, Propst, Agnew, Wyatt.  
**SECOND ROW:** Henry, David, Abbott, Mrs. Scoville, Taylor, Nowick, Muller.  
**FIRST ROW:** Clutter, McClain, Barnes, Shankman, Goforth, Bell.



**MRS. SHAFER'S HOME ROOM**

**THIRD ROW:** Sarver, Givens, DuGay, Reasoner, Summers, McCord, Silverman, Boss, Sharp.  
**SECOND ROW:** Tarlton, Drueger, Mason, Guber, Schultz, Newberg, Moore, Gianacullas, McCready.  
**FIRST ROW:** Miller, Rahner, Marentes, Harrel, Mrs. Shafer, Payne, Rouseau, Hertel, Goldstein.



**MR. FRERKING'S HOME ROOM**

**FOURTH ROW:** McNamara, P. McNamara, J. McNamen, Taggart, Dawson, Robertson, Scherf, Moore, Ferguson, Jeffries, Painter.  
**THIRD ROW:** Jackson, Allen, Robertson, Olinger, Hinds, Hayde, Shanabarger, Bingham, Trump.  
**SECOND ROW:** Glass, Williams, Greenberg, Elliott, Mr. Frerking, Jackson, Grunig, Rose, Lovell.  
**FIRST ROW:** Dalen, Hesel, Ashley, Hawk, Lynch, Hall, Meade, Ward.



**MRS. SUMMERS'S HOME ROOM**

**FIFTH ROW:** E. Johnson, Robbins, Fishman, Bishop, Finley, E. Jones, Janney, Maloney, Dewar, Tull, Capps, Sma L.  
**FOURTH ROW:** Kaufman, Thornton, Hussman, Wagner, Bebb, Uden, Allee, C. Davis, B. Davis, DeRemus, Wea er.  
**THIRD ROW:** Franklin, Sasser, Frye, King, Staples, Richardson, Morrison, Whitely, Cox, Humphries.  
**SECOND ROW:** Epps, Forsenwall, Downs, Schwalje, Dunbar, Comstock, Mrs. Summers, Burroughs, Perrine, Wessley, Harper.  
**FIRST ROW:** Harsh, Lerch, Moore, Studer, Clements, Gehret, Waller, Spencer, Green, Galitzky.



**MR. TALMADGE'S HOME ROOM**

FOURTH ROW: Fayard, Weisbart, Davidson, Barron, Kendall, Case, Craeger, Howard.  
 THIRD ROW: Kupperman, Anselm, Paris, Sheriff, Hutchinson, Pattee, Ruddick, Wiseman.  
 SECOND ROW: Cashion, Wells, Singer, Sarazan, Mr. Talmadge, Zercher, Sterns, Davis.  
 FIRST ROW: Singleton, Marino, Katzeff, Smith, Withrow, Brown, Mantle.



**MISS TOMLIN'S HOME ROOM**

FOURTH ROW: Beebe, Butterworth, Beeman, Day, Shisler, Carusa, Hart.  
 THIRD ROW: Richardson, Hutzel, Campmier, Shanberg, Capps, Borden, Bingham, Lawless, Johnson, Billings.  
 SECOND ROW: Cook, Caginess, Harris, Schoonover, Miss Tomlin, Byrne, Banks, Braga, Baum.  
 FIRST ROW: Blue, Brock, Combs, Springer, Railsback, Boltan, Caulk, Pruet.



**MR. TUDOR'S HOME ROOM**

FOURTH ROW: Ernst, Blair, Atzenweiler, Rummel, McNamara, Banks, Miller, Wassmer.  
 THIRD ROW: Axelrod, Rhoads, Hager, Aber, Sayles, Deterding, Kraft.  
 SECOND ROW: Collins, Craggett, Winthrop, Landes, Mr. Tudor, Cohen, Curfman.  
 FIRST ROW: Hancock, Qulett, Morris, Davis, Greene, Bunker, Comstock, Jacobson.



**MISS VON UNWERTH'S HOME ROOM**

THIRD ROW: Zaek, Adelman, Feder, Neville, Schuler, Weedman, Twin, Shanerman, Hellman.  
 SECOND ROW: Boshell, Mendt, Atchison, Miss Von Unwerth, Quackenbush, Smith, Vantrees, Rogers.  
 FIRST ROW: Ferguson, Frye, Herbest, Crossno, Parker, Charno, Avery.



**MISS WADE'S HOME ROOM**

FOURTH ROW: Neighbor, Ormsby, Liston, Schaeffer, Thomson, Rogers, Rutherford, Lynch, Sacco, Reed.  
 THIRD ROW: Louis, Dwyer, Lerner, Partin, Pasternak, Pappas, Stone, Riggin, Quinlan.  
 SECOND ROW: Meadows, Peck, Osgood, Rogers, Miss Wade, Richards, Ellis, Roth.  
 FIRST ROW: Peltzman, Read, Miller, Stitt, Myer, Roman.







**MISS WARDELL'S HOME ROOM**

**FOURTH ROW:** Kegerrels, Boggs, Manfield, Boston, Leuzier, Collins, Maxey, Kemp, Lashaw.  
**THIRD ROW:** Mangels, Smith, Howard, Richards, Rees, Toner, Thompson, Ozburn.  
**SECOND ROW:** Bartlett, Walker, Bechtold, Miss Wardell, Bergantine, Preston, McCoy, Campbell.  
**FIRST ROW:** Bowers, Adkins, McConnell, King, Gafa, Cousins, Clouse.



**MR. WATSON'S HOME ROOM**

**FOURTH ROW:** Weston, Levine, Hamacher, Juett, Hostetter, Jones, Hicks, Saunders, Lindsey.  
**THIRD ROW:** Osborn, Marquardt, Cook, Arnold, Carlson, Flapan, Butterworth, West, Swain.  
**SECOND ROW:** Houtz, Hueser, Wise, Lenhart, Mr. Watson, Hill, Conklin, Robbins, Schmidt.  
**FIRST ROW:** Turkin, Levin, Stover, Yeoman, Burns, Van Buskirk, Levens, Wood.



**MISS WIBERG'S AND MISS WESTERFIELD'S HOME ROOMS**

**FOURTH ROW:** Johnson, Bernard, Burman, Burton, Cesar, Davis, Paddock, Davidson, Harvey.  
**THIRD ROW:** Meyer, Cranfill, R. Manuel, Myers, McCown, Cinnamon, Sapp, Schafer, Lane.  
**SECOND ROW:** Mussato, Lester, Brown, Shadwell, Miss Wiberg, Evans, George, Capito, Brunson.  
**FIRST ROW:** Miller, Beets, B. Manuel, Moran, Plicher, Flint, Jarrard, Curtis.



**MISS WHITNEY'S HOME ROOM**

**FOURTH ROW:** Steele, King, Brasfield, Buchanan, C. Hall, B. Hall, Fisher, Berry, Zellers, McDonald.  
**THIRD ROW:** Flugard, Stein, Barde, Palermo, Singman, Portnoy, Duncan, Bewick, McDaniel.  
**SECOND ROW:** Allen, Floyd, Hammond, Replogle, Miss Whitney, Walker, Ryan, Stoner.  
**FIRST ROW:** Critchlow, Mack, Smith, Darr, Westlake, Epps, Showalter, Connor, Newby.



**MR. WILLIAMS'S HOME ROOM**

**FOURTH ROW:** Marks, Fisher, Wegerer, Rau, Wright, Wolfe, Rundle, Jackson, Davidson, McCalla.  
**THIRD ROW:** Robertson, Boehm, Dunn, Coleman, Mathes, Firestone, White, Calvert, Cobb, Hill.  
**SECOND ROW:** Welch, Hallauer, Margolin, Cinnamon, Enlow, Mr. Williams, Laughlin, Ernst, Garrison, Segl.  
**FIRST ROW:** Kenyon, Ottinger, Plotsky, Chelemer, Bucksner, Irish, Mackie, Kempton, Ferrara.



**MISS WYNNE'S HOME ROOM**

**FOURTH ROW:** Nordstrom, Hall, Estes, Pulos, Goforth, Spencer, Reed, Bagby, Case.  
**THIRD ROW:** Shryock, Stone, Rigney, Pierce, Culbertson, Burchett, Jordan, Ditmars.  
**SECOND ROW:** Snow, Lyman, Gray, Portnoy, Miss Wynne, Yudkifsky, Rashbaum, Simpson.  
**FIRST ROW:** Riffer, Callahan, Newell, Lindmark, Adelman, Warburton, Garrison.



**MR. BLACKFORD'S HOME ROOM**

**FOURTH ROW:** Haggard, Brown, Atkinson, Zimmerman, Ward, Bockelman, Mooney, Ballentine.  
**THIRD ROW:** Cowser, Roach, Hulland, Hughes, Manfield, Vince, Kratky, Hoover.  
**SECOND ROW:** Schmidt, Nash, Whisman, Mr. Blackford, Jacobs, Geolas, Lyytinen.  
**FIRST ROW:** Jordan, Kircher, King, Dukar, Fortune, Walsh, Kelly, Whinery.



**MR. LUKENS'S HOME ROOM**

**FOURTH ROW:** Taylor, Shaw, McLaughlin, Revard, Hobbs, Bennett, O'Dowd.  
**THIRD ROW:** Roberts, Gustafson, Wild, Nes-selh, Swegle, Kloeppel.  
**SECOND ROW:** Levitt, Lindsey, Herman, Mr. Lukens, Hillson, Paradise.  
**FIRST ROW:** Bishoff, Weaver, Williams, Wolf, Baum, Eppstein.



**MISS WOLFSON'S HOME ROOM**

**FOURTH ROW:** DeMasters, Griffin, Bradley, Pollard, Moore, Flowerree, Lane, Lohr.  
**THIRD ROW:** Hamilton, Kraft, Bond, Young, Goodman, Hale.  
**SECOND ROW:** Marsh, Moreland, Clabaugh, Partillo, Binkley, Klingbell, Skaer.  
**FIRST ROW:** Shafer, Stodgell, Ditton, Crahan, Wisby, M. McNamara, Musser.







# Activities





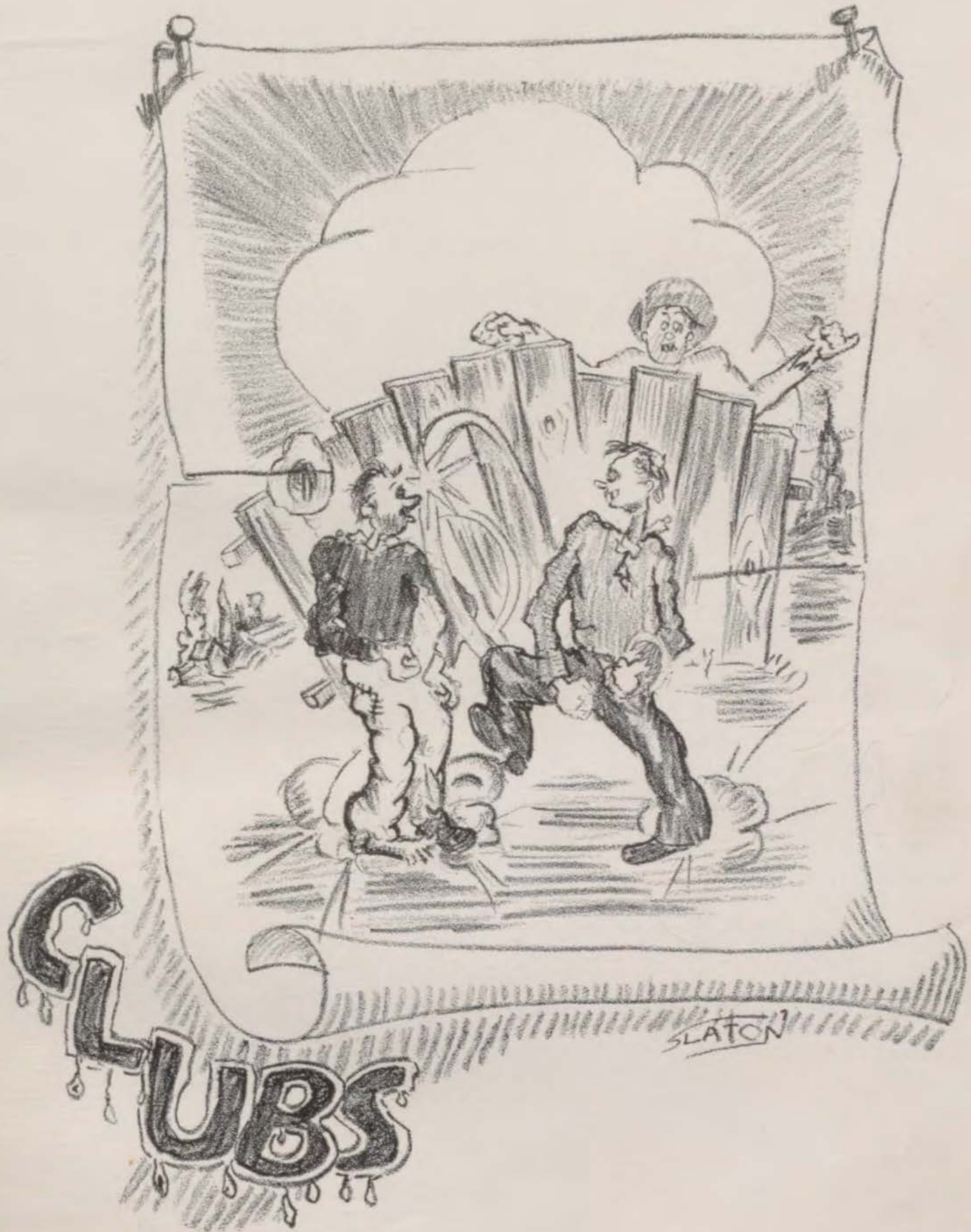



Atzenweiler  
Banks  
Beckett



**CENTRAL WEBSTER CLUB**

**FIRST TERM OFFICERS**

President ..... Darwin Rummel  
Vice-President ..... Bill Wassmer  
Secretary ..... Jack Minor  
Corres. Sec. .... Bill Greene  
Treasurer ..... C. R. Moreland  
Sgt.-at-Arms ..... Andrew Klapis  
Critic ..... Davis McNamara  
Property Box Boy ..... Dick Gascoigne

Cobb  
Coleman  
Crutcher  
Davis  
Demming



**SECOND TERM OFFICERS**

President ..... Ted Christy  
Vice-President ..... Bill Wassmer  
Secretary ..... C. R. Moreland  
Corres. Sec. .... David McNamara  
Treasurer ..... Andrew Klapis  
Sgt.-at-Arms ..... Tom Cobb  
Critic ..... Darwin Rummel  
Property Box Boy ..... James DeMasters

Egleston  
Elias  
Gascoigne  
Gicker  
Hager



**THIRD TERM OFFICERS**

President ..... Bill Wassmer  
Vice-President ..... Andrew Klapis  
Secretary ..... C. R. Moreland  
Corres. Sec. .... Dick Gascoigne  
Treasurer ..... James Kloepfel  
Sgt.-at-Arms ..... David McNamara  
Critic ..... William Banks  
Property Box Boy ..... Edward Twin

Hall  
Hennes  
Hutton  
Jackson  
Jordan



**FOURTH TERM OFFICERS**

President ..... Andrew Klapis  
Vice-President ..... C. R. Moreland  
Secretary ..... Dick Gascoigne  
Corres. Sec. .... James Kloepfel  
Treasurer ..... Roger Atzenweiler  
Sgt.-at-Arms ..... David McNamara  
Critic ..... Bill Wassmer  
Property Box Boy ..... Edward Twin

Kempton  
Mr. Lukens  
Miss Oldham  
Kidd



Intersociety Representative:  
Darwin Rummel

Date of Origin: 1901.  
Motto: "In Vestigiis Maximorum."  
Meaning: "In the footsteps of the greatest."  
Colors: Crimson and White.  
Flower: Red Carnation.  
Adviser: Mr. Lukens.  
Sponsor: Miss Oldham.  
Medal Pinner: Marjory Morris.  
Song Leader: Jack Minor.  
Pianist: C. R. Moreland.

Kinkad  
Klapis  
Kloepfel  
Leek  
McCubbin



**RECENT INTERSOCIETY RATINGS**

	Points	Place
1928	4	5
1929	2	7
1930	11	1
1931	15	1
1932	14	1
1933	8½	3
1934	1	8
1935	6	4
1936	9	2
1937	13	1

McNamara  
Meier  
Minor  
Moreland  
Patrick



Robinson  
Rummel  
Rutherford  
Smith  
Trump



Twin  
Wassmer  
Wood







Baker  
Barth  
Blair  
Bowen  
Chedester

## ARISTONIAN LITERARY SOCIETY



Clark  
Closser  
Comstock  
Crisp  
Coy

### FIRST TERM OFFICERS

President \_\_\_\_\_ Mildred Wright  
Vice-President \_\_\_\_\_ Marjory Morris  
Secretary \_\_\_\_\_ Jeryn Ann Greene  
Treasurer \_\_\_\_\_ Betty Anne Quiett  
Corres. Sec. \_\_\_\_\_ Yvonne Comstock  
Sergeant-at-Arms Margaret Learned  
Phoebia \_\_\_\_\_ Lois Blair  
Reporter \_\_\_\_\_ Betty Lee Timberlake  
Critic \_\_\_\_\_ Barbara Jane Warner



Diederich  
Doherty  
English  
Glasscock  
Greene

### SECOND TERM OFFICERS

President \_\_\_\_\_ Marjory Morris  
Vice-President \_\_\_\_\_ Jeryn Ann Greene  
Secretary \_\_\_\_\_ Betty Anne Quiett  
Treasurer \_\_\_\_\_ Yvonne Comstock  
Corres. Sec. \_\_\_\_\_ Margaret Learned  
Sgt.-at-Arms \_\_\_\_\_ Lois Blair  
Phoebia \_\_\_\_\_ Betty Lee Timberlake  
Reporter \_\_\_\_\_ Barbara Jean Warner  
Critic \_\_\_\_\_ Mildred Wright



Hall  
Hoke  
Hopkins  
Jones  
Lawing

### THIRD TERM OFFICERS

President \_\_\_\_\_ Jeryn Ann Greene  
Vice-President \_\_\_\_\_ Betty Anne Quiett  
Secretary \_\_\_\_\_ Yvonne Comstock  
Treasurer \_\_\_\_\_ Lois Blair  
Corres. Sec. \_\_\_\_\_ Betty Lee Timberlake  
Sgt.-at-Arms \_\_\_\_\_ Barbara Jean Warner  
Phoebia \_\_\_\_\_ Margaret Hall  
Reporter \_\_\_\_\_ Betty Lou Crisp  
Critic \_\_\_\_\_ Marjory Morris

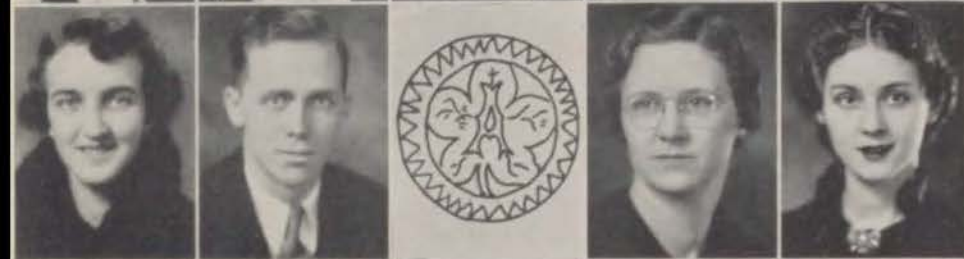

Learned  
Mr. Forbes  
Miss Cornell  
Logan

### FOURTH TERM OFFICERS

President \_\_\_\_\_ Betty Anne Quiett  
Vice-President \_\_\_\_\_ Yvonne Comstock  
Secretary \_\_\_\_\_ Lois Blair  
Treasurer \_\_\_\_\_ Betty Lee Timberlake  
Corres. Sec. \_\_\_\_\_ Barbara Jean Warner  
Sgt.-at-Arms \_\_\_\_\_ Margaret Hall  
Phoebia \_\_\_\_\_ Betty Lou Crisp  
Reporter \_\_\_\_\_ Margaret Learned  
Critic \_\_\_\_\_ Jeryn Ann Green

Intersociety Representative:  
Mildred Wright



Morris  
Moss  
Parmenter  
Quiett  
Rockie

Date of Origin: 1901.

Motto: "Non quis, sed quid."

Meaning: "Not who, but what."

Colors: Lavender and purple.

Flower: Violet.

Adviser: Miss Cornell.

Sponsor: Mr. Forbes.

Medal Pinner: Lois Blair.

Standard Bearer: Barbara Jean Warner.

Pianist: Betty Lou Showalter.



Robbins  
Sandy  
Scott  
Scott  
Showalter

### RECENT INTERSOCIETY RATINGS

	Points	Place
1928	9	3
1929	4	5
1930	3	6
1931	5	6
1932	8	4
1933	13	1
1934	4	5
1935	19	1
1936	10	1
1937	8	3



Smith, A.  
Smith, M.  
Stair  
Sublett  
Timberlake



Warner  
Wright



*Bohannon  
Case  
Culbertson*

**CENTRAL FRANKLIN CLUB**

**FIRST TERM OFFICERS**

President \_\_\_\_\_ Ray Loman  
 Vice-President \_\_\_\_\_ Jack Scott  
 Secretary \_\_\_\_\_ Bob Preston  
 Treasurer \_\_\_\_\_ Paul Ruddick  
 Sgt.-at-Arms \_\_\_\_\_ Robert Thomas  
 Critic \_\_\_\_\_ Clinton Janney  
 Poor Richard \_\_\_\_\_ Bill Remley

*Davis  
Durham  
Epps  
Elic  
Elsey*

**SECOND TERM OFFICERS**

President \_\_\_\_\_ Jack Scott  
 Vice-President \_\_\_\_\_ Bob Preston  
 Secretary \_\_\_\_\_ Paul Ruddick  
 Treasurer \_\_\_\_\_ Jesse Naylor  
 Sgt.-at-Arms \_\_\_\_\_ Bill Remley  
 Critic \_\_\_\_\_ Ray Loman  
 Poor Richard \_\_\_\_\_ Robert Thomas

*Frye  
Gaulding  
Hall  
Hallock  
Hanley*

**THIRD TERM OFFICERS**

President \_\_\_\_\_ Bob Preston  
 Vice-President \_\_\_\_\_ Paul Ruddick  
 Secretary \_\_\_\_\_ Jesse Naylor  
 Treasurer \_\_\_\_\_ Bill Remley  
 Sgt.-at-Arms \_\_\_\_\_ Tommy Welfelt  
 Critic \_\_\_\_\_ Jack Scott  
 Poor Richard \_\_\_\_\_ Jim Davis

*Hayward  
Hutchinson  
Janney  
Jefferies  
Johnson*

**FOURTH TERM OFFICERS**

President \_\_\_\_\_ Paul Ruddick  
 Vice-President \_\_\_\_\_ Jim Davis  
 Secretary \_\_\_\_\_ Jesse Naylor  
 Treasurer \_\_\_\_\_ Bill Remley  
 Sgt.-at-Arms \_\_\_\_\_ R. Allen Nelson  
 Critic \_\_\_\_\_ Bob Preston  
 Poor Richard \_\_\_\_\_ Joe Elsey

*Jon's  
Mr. Bliss  
Miss Callahan  
Line*

Intersociety Representative:  
Bob Preston

Date of Origin: 1926.

Motto: "Animus, Cor, Manus."

Meaning: "Mind, Heart, Hand."

Colors: Buff and Brown.

Flower: American Beauty Rose.

Adviser: Mr. Bliss,  
Sponsor: Miss Callahan.

*Loman  
Louis  
McQuitty  
Marual  
Morrison*

**RECENT INTERSOCIETY RATINGS**

Year	Place	Points
1928	1	15
1929	2	11
1930	3	9
1931	5	6
1932	1	14
1933	5	5
1934	1	15
1935	3	7
1936	5	6
1937	4	6

*Naylor  
Nelson  
Preston  
Rau  
Remley*

*Ruddick  
Rundle  
Scott  
Thomas  
Wacknow*

*Wait  
Welfelt*







*Agnew  
Asbridge  
Brink, E.  
Brink, N.  
Browning*

**MINERVA LITERARY SOCIETY**

**FIRST TERM OFFICERS**

- President --- Ima Jeanne Wyatt
- Vice-President --- Betty Preston
- Secretary --- Donna Hancox
- Treasurer --- Norma Brink
- Corres. Sec. --- Verna Parker
- Rush Captain --- Maxine Carlson
- Sgt.-at-Arms --- Barbara Fleenor
- Critic --- Martha Dice



*Davis  
Dice  
Fleenor  
Fretz  
Hall*

**SECOND TERM OFFICERS**

- President --- Betty Preston
- Vice-President --- Donna Hancox
- Secretary --- Norma Brink
- Treasurer --- Verna Parker
- Corres. Sec. --- Martha Dice
- Rush Captain --- Marjorie Dee Johnson
- Sgt.-at-Arms --- Maxine Carlson
- Critic --- Ima Jeanne Wyatt



*Hancox  
Harrison  
Howard  
Hill  
Johnson*

**THIRD TERM OFFICERS**

- President --- Donna Hancox
- Vice-President --- Norma Brink
- Secretary --- Helen Davis
- Treasurer --- Martha Dice
- Corres. Sec. --- Marjorie Dee Johnson
- Rush Captain --- Barbara Fleenor
- Sgt.-at-Arms --- Betty Ann Lefholz
- Critic --- Betty Preston



*Kimball  
Krahenbuhl  
Laughlin  
Lefholz  
Lewis*

**FOURTH TERM OFFICERS**

- President --- Norma Brink
- Vice-President --- Martha Dice
- Secretary --- Vivian Vosseler
- Treasurer --- Marjorie Dee Johnson
- Corres. Sec. --- Barbara Fleenor
- Rush Captain --- Betty Lefholz
- Sgt.-at-Arms --- Sarah L. Lewis
- Critic --- Donna Hancox



*Liston  
Mr. Oldendick  
Miss Leibengood  
Maxfield*

Intersociety Representative:  
Eleanor Laughlin

Date of Origin: 1906.  
Motto: "Fax Mentis Incendium Glorae."  
Meaning: "The torch of the mind is the burning of glory."  
Colors: Green and White.  
Flower: White Rose.  
Adviser: Miss Leibengood.  
Sponsor: Mr. Oldendick.  
Song Leader: Verna Parker.  
Flower Girl: Betty Preston.  
Standard Bearer: Betty Ann Lefholz.  
Medal Pinner: Helen Davis.  
Pianist: Lorene Stewart.



*Miller  
Moore  
Newell  
O'Conner  
Parker, J.*

**RECENT INTERSOCIETY RATINGS**

Year	Points	Place
1928	4	5
1929	6	4
1930	6	5
1931	0	8
1932	11	3
1933	8 1/2	3
1934	12	2
1935	3	6
1936	6	5
1937	5	5



*Parker, V.  
Powell  
Preston  
Replogle  
Roaseau*



*Spencer  
Stewart  
Tyler  
Vosseller  
Wade*



*Wolfe  
Zimmer*



# CENTRAL EMERSON CLUB

## FIRST TERM OFFICERS

President ..... Manual Nowick  
 Vice-President ..... Leland Griffin  
 Secretary ..... Kenneth Aber  
 Corres. Sec. .... Bill Hellman  
 Treasurer ..... Riley Walter  
 Emersonian ..... Stanton Burroughs  
 Sgt.-at-Arms ..... Jim Reese  
 Critic ..... Jack Stone

## SECOND TERM OFFICERS

President ..... Leland Griffin  
 Vice-President ..... Kenneth Aber  
 Secretary ..... Bill Hellman  
 Corres. Sec. .... Riley Walter  
 Treasurer ..... Stanton Burroughs  
 Emersonian ..... Jim Reese  
 Sgt.-at-Arms ..... Leon Adelman  
 Critic ..... Manual Nowick

## THIRD TERM OFFICERS

President ..... Kenneth Aber  
 Vice-President ..... Bill Hellman  
 Secretary ..... Riley Walter  
 Corres. Sec. .... Jim Reese  
 Treasurer ..... Leon Adelman  
 Emersonian ..... Bill Wolfe  
 Sgt.-at-Arms ..... Jack Stone  
 Critic ..... Leland Griffin

## FOURTH TERM OFFICERS

President ..... Bill Hellman  
 Vice-President ..... Riley Walter  
 Secretary ..... Jim Reese  
 Corres. Sec. .... Leon Adelman  
 Treasurer ..... Bill Wolfe  
 Emersonian ..... Jack Stone  
 Sgt.-at-Arms ..... Vernon Clabaugh  
 Critic ..... Kenneth Aber

Intersociety Representative:  
 Manual Nowick

Date of Origin: 1925.

Motto: "Labor omnia vincit."

Meaning: "Work conquers all."

Colors: Blue and Gray.

Flower: Sweet William.

Adviser: Mr. Williams.

Sponsor: Miss Scott.

Medal Pinner: Jean Sayles.

Song Leader: Vernon Clabaugh.

Pianist: Bill Wolfe.

## RECENT INTERSOCIETY RATINGS

Year	Points	Place
1928	7	4
1929	18	1
1930	11	1
1931	5	6
1932	0	7
1933	5	5
1934	4	5
1935	12	2
1936	9	2
1937	11	2

*Aber  
 Adelman  
 Beiser  
 Bilton  
 Burchett*

*Clabaugh  
 Dillon  
 Dowgray  
 Drake  
 Fiegenbaum*

*Gober  
 Goodman  
 Green  
 Griffin  
 Hellman*

*Judge  
 Klippel  
 McGinnis  
 Nowick  
 Pickrell*

*Reed  
 Mr. Williams  
 Miss Scott  
 Reese*

*Sarser  
 Shryock  
 Staples  
 Stone, J.  
 Stone, I.*

*Walter  
 Williams  
 Winslow  
 Wolfe  
 Yates*

*Yudofsky  
 Zweigel*







Andrews  
Ashley

## THALIAN LITERARY SOCIETY

### FIRST TERM OFFICERS

President \_\_\_\_\_ Dorothy Snyder  
 Vice-President \_\_\_\_\_ Charlotte Deterding  
 Secretary \_\_\_\_\_ Inez Hill  
 Corres. Sec. \_\_\_\_\_ Jean Sayles  
 Treasurer \_\_\_\_\_ Dorothy Rector  
 Sgt.-at-Arms \_\_\_\_\_ Ruth Zercher  
 Editor of Tatler \_\_\_\_\_ Marie Witherspoon  
 Sacerdos \_\_\_\_\_ Charlotte Bingham  
 Historian \_\_\_\_\_ Virginia Lacey  
 Rush Captain \_\_\_\_\_ Catherine Sayles  
 Critic \_\_\_\_\_ Margaret Bunker

### SECOND TERM OFFICERS

President \_\_\_\_\_ Charlotte Deterding  
 Vice-President \_\_\_\_\_ Inez Hill  
 Secretary \_\_\_\_\_ Jean Sayles  
 Corres. Sec. \_\_\_\_\_ Dorothy Rector  
 Treasurer \_\_\_\_\_ Ruth Zercher  
 Sgt.-at-Arms \_\_\_\_\_ Margaret Bunker  
 Editor of Tatler \_\_\_\_\_ Charlotte Bingham  
 Sacerdos \_\_\_\_\_ Winifred Hayes  
 Historian \_\_\_\_\_ Virginia Lacey  
 Rush Captain \_\_\_\_\_ Catherine Sayles  
 Critic \_\_\_\_\_ Dorothy Snyder

### THIRD TERM OFFICERS

President \_\_\_\_\_ Inez Hill  
 Vice-President \_\_\_\_\_ Jean Sayles  
 Secretary \_\_\_\_\_ Margaret Bunker  
 Corres. Sec. \_\_\_\_\_ Ruth Zercher  
 Treasurer \_\_\_\_\_ Charlotte Bingham  
 Sgt.-at-Arms \_\_\_\_\_ Dorothy Rector  
 Editor of Tatler \_\_\_\_\_ Bernice Hankins  
 Sacerdos \_\_\_\_\_ Marguerite Myler  
 Historian \_\_\_\_\_ Virginia Lacey  
 Rush Captain \_\_\_\_\_ Winifred Hayes  
 Critic \_\_\_\_\_ Charlotte Deterding

### FOURTH TERM OFFICERS

President \_\_\_\_\_ Margaret Bunker  
 Vice-President \_\_\_\_\_ Ruth Zercher  
 Secretary \_\_\_\_\_ Dorothy Rector  
 Corres. Sec. \_\_\_\_\_ Jane Farmer  
 Treasurer \_\_\_\_\_ Elinor Jacobson  
 Sgt.-at-Arms \_\_\_\_\_ Rebecca Razafsky  
 Editor of Tatler \_\_\_\_\_ Ellen Andrews  
 Sacerdos \_\_\_\_\_ Winona Keuper  
 Historian \_\_\_\_\_ Virginia Lacey  
 Rush Captain \_\_\_\_\_ Winifred Hayes  
 Critic \_\_\_\_\_ Inez Hill

Intersociety Representative:  
 Jean Sayles

Date of Origin: 1920.

Motto: "Non Ministrari sed Ministrare."

Meaning: "Not to be served but to serve."

Colors: Yellow and White.

Flower: Daisy.

Adviser: Miss Grubbs.

Sponsor: Mr. Hann.

Medal Pinner: Dorothy Snyder.

Song Leader: Margaret Bunker.

Standard Bearer: Inez Hill.

Pianist: Winifred Hayes.

### RECENT INTERSOCIETY RATINGS

	Points	Place
1928	10	2
1929	3	6
1930	3	6
1931	7	4
1932	3	6
1933	5	5
1934	9	3
1935	6	4
1936	0	8
1937	3	7

Bingham  
Bunker  
Corp  
Deterding  
Dollard

Farmer  
Hankins  
Hayes  
Hill, B.  
Hill, I.

Jacobson  
Keuper  
Kindrick  
Lacey  
Mandeville

Myler  
Mr. Hann  
Miss Grubbs  
Neve

Pierce  
Razafsky  
Rector  
Sayles, J.  
Sayles, C.

Scnett  
Snyder  
Sparks  
Spencer  
Witherspoon

Zercher





# DELPHIAN LITERARY SOCIETY

## FIRST TERM OFFICERS

President \_\_\_\_\_ Sue Landes  
 Vice-President \_\_\_\_\_ Winifred Faris  
 Secretary \_\_\_\_\_ Annella Bunn  
 Corres. Sec. \_\_\_\_\_ Irene Glover  
 Treasurer \_\_\_\_\_ Virginia Vogt  
 Sgt.-at-Arms \_\_\_\_\_ Sara Jane Rhoads  
 Delphi \_\_\_\_\_ Betty Lou Wagner  
 Critic \_\_\_\_\_ Joyce David

## SECOND TERM OFFICERS

President \_\_\_\_\_ Winifred Faris  
 Vice-President \_\_\_\_\_ Annella Bunn  
 Secretary \_\_\_\_\_ Irene Glover  
 Corres. Sec. \_\_\_\_\_ Virginia Vogt  
 Treasurer \_\_\_\_\_ Sara Jane Rhoads  
 Sgt.-at-Arms \_\_\_\_\_ Betty Lou Wagner  
 Delphi \_\_\_\_\_ Joyce David  
 Critic \_\_\_\_\_ Sue Landes

## THIRD TERM OFFICERS

President \_\_\_\_\_ Annella Bunn  
 Vice-President \_\_\_\_\_ Irene Glover  
 Secretary \_\_\_\_\_ Virginia Vogt  
 Corres. Sec. \_\_\_\_\_ Sara Jane Rhoads  
 Treasurer \_\_\_\_\_ Betty Lou Wagner  
 Sgt.-at-Arms \_\_\_\_\_ Joyce David  
 Delphi \_\_\_\_\_ Eleanor Gove  
 Critic \_\_\_\_\_ Winifred Faris

## FOURTH TERM OFFICERS

President \_\_\_\_\_ Irene Glover  
 Vice-President \_\_\_\_\_ Virginia Vogt  
 Secretary \_\_\_\_\_ Sara Jane Rhoads  
 Corres. Sec. \_\_\_\_\_ Betty Lou Wagner  
 Treasurer \_\_\_\_\_ Joyce David  
 Sgt.-at-Arms \_\_\_\_\_ Eleanor Gove  
 Delphi \_\_\_\_\_ Kathryn Goodman  
 Critic \_\_\_\_\_ Annella Bunn

Intersociety Representative:  
 Sue Landes

Date of Origin: 1925.

Motto: "Melius esse quam videri."

Meaning: "It is better to be, than to seem."

Colors: Old Rose and Silver.

Flower: Sweet Pea.

Adviser: Mrs. Shafer.

Sponsor: Mr. Frerking.

## RECENT INTERSOCIETY RATINGS

Year	Points	Place
1928	3	7
1929	9	3
1930	3	6
1931	8	2
1932	4	5
1933	9	2
1934	4	5
1935	1	7
1936	8	4
1937	4	6

*Bittiker  
 Bogart  
 Bowser  
 Bruce  
 Bunn*

*Brown  
 Crago  
 David, J.  
 David, D.  
 Dorans*

*Faris  
 Glover  
 Goodman  
 Gove  
 Hall*

*Harper  
 Hensley  
 Hunt  
 Hussman  
 Jones*

*Kearny  
 Mr. Frerking  
 Mrs. Shafer  
 Landes*

*Lovell  
 Luke  
 McClain  
 McGowan  
 Parsley*

*Payton  
 Rau  
 Reeder  
 Rice  
 Rigdon*

*Rhoads  
 Rolsky  
 Rook  
 Russell  
 Shepp*

*Stout, J.  
 Stout, H.  
 Test  
 Trautwein  
 Vogt  
 Wagner*







Allee  
Axelrod  
Barry  
Berglund  
Blue

## SOCIETY OF LITERATURE OF HISTORY

### FIRST TERM OFFICERS

President --- Betty Jean Vantrees  
Vice-President --- Martha Havighurst  
Secretary --- Natalie Rubin  
Corres. Sec. --- Betty Mae Ernst  
Treasurer --- Dorine Axelrod  
Sgt.-at-Arms --- Alta Jane Curfman  
S. L. H. --- Marjorie McInteer  
Critic --- Beverly Scherrer  
Rush Captain --- Jean Weaver

### SECOND TERM OFFICERS

President --- Martha Havighurst  
Vice-President --- Mary Jane Allee  
Secretary --- Alta Jane Curfman  
Corres. Sec. --- Dorine Axelrod  
Treasurer --- Beverly Scherrer  
Sgt.-at-Arms --- Gladys Stubbs  
S. L. H. --- Shirley Blue  
Critic --- Betty Jean Vantrees  
Rush Captain --- Dorothy Pointer

### THIRD TERM OFFICERS

President --- Mary Jane Allee  
Vice-President --- Dorine Axelrod  
Secretary --- Natalie Rubin  
Corres. Sec. --- Gladys Stubbs  
Treasurer --- Betty Ann Eaton  
Sgt.-at-Arms --- Shirley Blue  
S. L. H. --- Ruth Mangels  
Critic --- Martha Havighurst  
Rush Captain --- Dorothy Pointer

### FOURTH TERM OFFICERS

President --- Dorine Axelrod  
Vice-President --- Natalie Rubin  
Secretary --- Gladys Stubbs  
Corres. Sec. --- Betty Ann Eaton  
Treasurer --- Marjorie McInteer  
Sgt.-at-Arms --- Ruth Mangels  
S. L. H. --- Jane Pollard  
Critic --- Mary Jane Allee  
Rush Captain --- Virginia Wall

Intersociety Representative:  
Martha Havighurst

Date of Origin: 1892; reorganized  
in 1932.

Motto: "Veni, Vidi, Vici."

Meaning: "I came, I saw, I con-  
quered."

Colors: Purple and White.

Flower: Lily of the Valley.

Adviser: Miss Wynne.

Sponsor: Mr. Davis.

### RECENT INTERSOCIETY RATINGS

	Points	Place
1928	2	8
1929	1	8
1930	8	4
1931	8	2
1932	0	7
1933	0	8
1934	5	4
1935	0	8
1936	6	5
1937	0	9

Brock  
Brown  
Butts  
Case  
Cohen

Cook  
Dunbar  
Duncan  
Eaton  
Gardner

Gibbons  
Hall  
Havighurst  
Herter  
Hoover

McInteer  
Mr. Davis  
Miss Wynne  
Mangels, R.

Mangels, D.  
Mayhugh  
Pointer  
Pollard  
Rogers

Rubin  
Scherf  
Schlorff  
Schwartz  
Stedley

Stubbs  
Studer  
Vantrees  
Wall  
Weaver

Wells  
Wood





## CENTRAL JEFFERSON CLUB

Believing that there was a genuine need for a new literary society among the boys of the school, and knowing that there were many boys with outstanding literary talent who had not associated themselves with a society, Mr. Laughlin granted the request of Melvin Zack, Frank Ellis, Albert Margolin, and Burris Tiffany to organize the Central Jefferson Club. These Juniors were eager to establish an organization whose primary aim would be more literary than social.

Under the able guidance of Mr. Diersen and Miss Kite a constitution was drawn up and officers were elected, and flower, motto, colors, and emblem were chosen.

Since this new club has taken its place among the others at the annual intersociety contest, it has thoroughly established itself with the other eight literary groups at Central.

### TEMPORARY OFFICERS

President ..... Melvin Zack  
 Secretary ..... Arnold Shanberg  
 Treasurer ..... Bill Sheriff

### OFFICERS, FOURTH TERM

President ..... Don Slade  
 Vice-President ..... Jacob Kraft  
 Secretary ..... Arnold Shanberg  
 Treasurer ..... Ray Ottinger  
 Corres. Sec. .... Delson Lewis  
 Rush Captain ..... Melvin Zack  
 Sgt.-at-Arms .... Robert Rigney  
 Critic ..... Burris Tiffany  
 Property Box Boys .....  
 ..... Bill Ryan and Henry Jones

Intersociety Representative:  
 Jacob Kraft

Date of Origin: 1937.

Motto: "Veritas vos liberabit."

Meaning: "The truth shall make you free."

Colors: Orange and black.

Flower: Bronze Snapdragon.

Adviser: Mr. Diersen.

Sponsor: Miss Kite.

Medal Pinner: Winifred Paris.

Song Leader: Don Slade.

Standard Bearer: Ben Hellman.

Pianist: Burris Tiffany.

### INTERSOCIETY RATINGS

	Points	Place
1937	4	6

\*Charter member.

*Chernoff*  
 \**Ellis*  
*Ford*

*Galler*  
 \**Hellman*  
*Horak*

\**Jones*  
 \**Kraft*  
*Lewis*

\**Margolin*  
*Neevel*  
*Nordstrom*

*Mr. Diersen*  
*Miss Kite*

\**Ottinger*  
*Peltzman*  
 \**Rigney*

\**Ryan*  
*Sanky*  
 \**Shanberg*

\**Slade*  
 \**Tiffany*  
 \**Warshasky*

\**Zack*







### INTERSOCIETY REPRESENTATIVES

- FOURTH ROW: Belser, Coleman, Hemmes, Wassmer, Davis, Rummel, Klapis, Loman, Landes, Preston, Janney, Hayward, Epps.
- THIRD ROW: Shryock, Zack, Tiffany, Hill, Wolfe, Laughlin, Davis, Dice, Rhoads, Goodman, Gove, Griffin.
- SECOND ROW: Kraft, Nordstrom, Ellis, Hill, Bunker, Jacobson, Deterding, Andrews, Baker, Comstock, Blair, Wright, Qulett.
- FIRST ROW: Dowgray, Feigenbaum, Ottinger, Schwartz, Replogle, Havighurst, Berry, McInteer, Vantress, Sparks, Farris, Bunn.

The Central Webster Club, amassing a total of thirteen points, swept to victory in the fifty-first annual intersociety contest. The cup was closely contested between the Websters and the Emersons, with victory going to the Websters by the margin of two points. The Aristonian Literary Society, winners the last two years, placed third this year. The Central Franklin Club won fourth place with six points.

### INTERSOCIETY CONTEST RATINGS

#### *Written Events—Essay*

1. "I Had a Dream", . . . Yvonne Comstock, A.L.S.
2. "Wonders of Water" . . . Burris Tiffany, C.J.C.
3. "Brothers and Sisters" . . . Doris Hill, M.L.S.
4. "Code for Living" . . . Charlotte Deterding, T.L.S.

#### *Verse*

1. "Enigma" . . . . . Leland Griffin, C.E.C.
2. "Build Me" . . . . . Cleo Sparks, T.L.S.
3. "Dusk in My Garden" . . . Clinton Janney, C.F.C.
4. "Seasons on Review" . . . . . Ray Ottinger, C.J.C.

#### *Biography*

1. "Aunt Jackson" . . . . . Darwin Rummel, C.W.C.
2. "The Voyage" . . . . . Martha Dice, M.L.S.
3. "Answer to a Challenge" . . . Winifred Farris, D.L.S.
4. "A Friend to Man" . . . Martha Havighurst, S.L.H.

### ORAL EVENTS

#### *Oration*

1. "The Road Ahead" . . . . . Bill Wassmer, C.W.C.
2. "Faith of Our Fathers" . . . Mildred Wright, A.L.S.
3. "The Drums Must Beat" . . . Nathan Beiser, C.E.C.
4. "The Calendar of Life" . . . Eleanor Laughlin, M.L.S.

#### *Extemporaneous Speaking*

1. Bob Preston, C.F.C.
2. Annela Bunn, D.L.S.
3. Melvin Zack, C.J.C.
4. Lois Blair, A.L.S.

#### *Declamation*

1. "The Game of Chess" . . . Manuel Nowick, C.E.S.
2. "Gold Mounted Guns" . . . Charles Davis, C.W.C.
3. "Joe" . . . . . Gladys Replogle, M.L.S.
4. "Romancers" . . . . . Frank Ellis, C.J.C.



### NATIONAL HONOR SOCIETY

FIFTH ROW: Griffin, Davis, Reese, Hellman, Adelman, Eaton, Rummel, Klapis, Wassmer, Landes.  
 FOURTH ROW: Loman, Janney, Davis, Laughlin, Goodman, Atzenweiler, Gove, David, Vogt, Rhoads.  
 THIRD ROW: Preston, Scott, Thomas, Kirk, Wright, Blair, Comstock, Learned, Greene, Qulett, Axelrod.  
 SECOND ROW: Sarser, Louis, Kraft, Stone, Havighurst, Aber, Portnoy, Burmeister, Jacobson, Morris.  
 FIRST ROW: Barnes, Sokolov, Bunn, Kraft, Hill, Snider, Curfman, Razafsky, Deterding, Sayles, Parker.

### NATIONAL HONOR SOCIETY

Of the 500 members in the graduating class, only ten per cent are eligible to membership in the National Honor Society. The eligibility is determined by scholarship, leadership, character, and service. The National Honor Society has a prestige distinct from that of other school clubs, because it is nation-wide and much more strict in its requirements for membership. To belong to this organization is an honor coveted by all those who regard the academic side of school life of paramount importance.

### THE GALILEO SCIENCE CLUB

This year the Galileo Science Club, under the sponsorship of C. O. Williams and J. Ivan Hayes, continued its work of investigating science by hearing a large variety of speakers. The four presidents for the year were Jack Louis, William Wolfe, Edward Chernoff, and Jack Stone.

### THE FORUM

For the purpose of discussing current political, social, and economic problems, a new club was organized this spring by Robert Beckett and Jack Stone with J. P. Frerking as advisor and was appropriately named "The Forum." During its first weeks of existence, the club discussed the Supreme Court issue, the American Youth Act, Capital versus Labor, and Cooperatives. Jack Stone was elected permanent chairman of the group, and Verna Parker, secretary.

### THE ANGLING ARTS CLUB

The Angling Arts Club was started this spring by Charles Avey and Nugent Schuler. Its purpose was to investigate the art and technique of fishing and to arouse student interest in the sport. J. Ivan Hayes is adviser of this club. No definite organization will be attempted until next year.

### BOTANY CLUB

The Botany Club was reorganized this year under the sponsorship of Miss Dorothy Sandberg. Every meeting held during the year was devoted to reports and discussions on some phase of botany. Dorothy Pointer was chosen president for the first semester, and Doris Cranfill, for the second.





#### BOYS' HI

FOURTH ROW: Jones, Janney, Wood, Johnson, Loman, Hall, Yates, Klinead, Patrick, Edmondson.

THIRD ROW: Elliott, Elsey, Thomas, Bowman, Remley, Trump, Meler, Jordan.

SECOND ROW: King, Nesselrod, Glicker, Nowick, Moreland, Burchett, Kempton, Hamilton, Louis, Klapis.

FIRST ROW: Frye, Davis, Wassmer, Mr. McClure, Minor, Atzenweller, Merry, Kidd.



#### GIRLS' HI

FOURTH ROW: Mangels, Havighurst, Berry, Allee, Frost, Witherpoon, Kellogg, Liston, Craggett, Huntington, Spencer, Weaver, Hussman, McGowan.

THIRD ROW: Baker, Neve, Mathes, Tennant, Schoring, David, Zimmer, Laughlin, Davis, Agnew, Schneider, Torrington, Learned, Woods.

SECOND ROW: Quiett, Greene, Mitchoner, Barth, Riffer, Tiebman, Levich, Chedester, Farmer, Snyder, Jones, Kaelin, Uslaner.

FIRST ROW: Cannaday, Finnell, English, Scott, Closser, Charno, Schmidt, Kapnistos, Manley, Showalter, Replogle, Crago.

### BOYS' HIGH SCHOOL CLUB

Included in the varied program of the Boys' High School Club during the year 1936-1937, were the following activities: a Faculty Banquet; the Cosmopolitan (World Fellowship) and the City-Wide Banquets; the Father-Son and the Mother-Son Banquets; the Washita and the Atchison Conferences held for discussing topics of interest to youth; and a joint meeting of the Girl Reserve and Boys' High cabinets at the Y. M. C. A., an all-city event.

The fifty-five members of the Boys' High at Central continued to carry on the work for which the organization was founded; namely, that of uplifting the physical, mental, and spiritual qualities of boys—developing the three-fold life.

Coach Bierman of the University of Minnesota spoke on sportsmanship at the annual banquet for the football players and followed his address with films that gave interesting highlights in the contests of his "Golden Gophers."

The presidents for this year, Jack Minor and Bill Wassmer, received the honor of having their names placed upon the gavel along with those of the presidents of former years and of having their signatures recorded in the Bible of the club.

To complete the program for this year, a Saturday has been set aside for a meeting of all Boys' High clubs in the city. A social program in the afternoon will be followed by a banquet in the evening.

### GIRLS' HIGH SCHOOL CLUB

The Girl Reserve Club is unique in its purpose, membership, and program building. It is the only club which stresses religion in the lives of its members, the only club in which membership is open to all, and the only club whose interests and program building are world-wide. In addition to the code is its special aim of making the atmosphere of the school more congenial and friendly.

The officers who served this year were: President, Margaret Learned; Vice-president, Inez Hill; Secretary, Eleanor Scott; Treasurer, Martha Havighurst.

The Girl Reserves of Central this year enjoyed making artistic scrap-books for Christmas gifts to Indian children on an Oklahoma reservation. The Mother-Daughter Banquet, the theme of which was "Seeing the Beautiful," the Christmas tea; the World-Fellowship pageant; the Palm Sunday Breakfast; and a joint cabinet banquet of the Boys' High and Girls' High clubs all over the city were highlights of the year.

Besides this type of activity there is a striving toward a broader vision and a more abundant life.

**STUDENT COUNCIL**  
(Second Term)

THIRD ROW: Demming, Jones, Hall, Maloney, Wood, Thomson, Poteet, Tennant, Scott, Welborn, Chatman.

SECOND ROW: Pope, Feigenbaum, King, Burchett, Smith, Adelman, Glover, Mallin, Gober, Shanberg, Stone.

FIRST ROW: Burroughs, Lefholz, Kraft, Warner, Timberlake, Loman, Davis, Klapis, Kloeppel.



**STUDENT COUNCIL**  
(First Term)

FOURTH ROW: Reese, Huntington, Johnson, Knox, Vantrees, Snyder, Laughlin, Learned, Davis, Hussman.

THIRD ROW: Burchett, Hall, Greene, Scott, Baker, Morris, Jaben, Razafsky, Hellman.

SECOND ROW: Quiett, Davis, Lefholz, Robinson, Roach, Fleenor, Bowser, Hamilton.

FIRST ROW: Browning, Wright, Minor, Shaw, Preston, Loman, Aber, Kidd.



**STUDENT COUNCIL**

Always an active organization at Central, the Student Council this year under the direction of Mr. Watson cutstripped former records by the energy with which it met all school problems and needs. Some of these were: the inauguration of the activity tickets which enabled students to engage in three major school activities, the sponsoring of another Variety Night, the directing of the Centralian sales campaign, the installation of the public address system for mixers, and the engineering of a student assembly program.

The activity ticket made it possible for a greater number of students to attend football and basketball games and to subscribe to the Luminary. This plan did much toward creating real school spirit. More mixers were held this year than last, and attendance was larger than at mixers of recent years.

Altogether, this alert group has set a standard of interest and enthusiasm that should serve as an example to future student government bodies.





#### FRENCH CLUB

THIRD ROW: Ellis, Gieker, Timberlake, Blair, Warner, Johnson, Wedlan, Awtry, Francesconi, Patrick.

SECOND ROW: Barth, Lacey, Hall, Hulland, Unkuka, Bearney, Rol-sky, Mangels, Craggett, Mallin, Winthrop, Weaver.

FIRST ROW: Parker, Bunn, Mendelsohn, Rubin, Wardell, Kapnis-tos, Qulett, Greene, Scott, Baker.



#### GERMAN CLUB

THIRD ROW: Frye, Zwiegel, Ne-ville, Hellman, Reese, Zack, Twin, Adelman.

SECOND ROW: Miss Von Unwerth.

FIRST ROW: Gehret, Adelman, Klippel, Louis, Rogers, Vantrees, Parker, Klemm.

### LE CERCLE FRANCAIS

The French club was a prominent organization at Central this year. The club "adopted" a needy French family of two and derived much pleasure from its association with the mother and her small daughter. Christmas and Odette's birthday were made festive occasions by bringing cake, canned goods, and toys to their French friends.

The group enjoyed greatly a showing of "Prenez-garde a la Peinture," starring Simone Simon at the Madrid theatre. The general order of business, however, consists of a meeting conducted mostly in French, with a speaker or an all-student program, and the singing of French songs. Another interesting feature is answering roll call with a French proverb.

Those who served as president of the club during the year are Barbara Jean Warner, Jeryn Anne Green, and Rebecca Winthrop.

### GERMAN CLUB

Under the direction of Miss Erdmuthe von Unwerth the German club during 1936-1937 has continued to make German more interesting by applying it to every day language situations and giving the pupils an opportunity to speak it more fluently. All programs and club business are carried on in German as much as possible. At every meeting interesting stories and poems are given. German songs are sung and games are played, all in German, which lend variety and interest to the meetings.

The club has been successful for many years, and it is hoped that it will remain just as successful in years to come.

#### ART CLUB

THIRD ROW: Dawson, McGowan, Baum, Neibel, DeRemus, Slaton, Douglass, Shanabarger, B e r r y, Kaelin.

SECOND ROW: Berendt, Thomson, Howel, Ellett, Talbot, Miss Henry, Gibbons, Joyce, Butterworth, Carroll, Reese.

FIRST ROW: Cook, Campbell, Todd, Barnes, Hall, A., Cinnamon, Hall, E., Farmer, Harper, Bunn.



#### TROUVERE CLUB

FOURTH ROW: Tennant, Huggins, Hussman, Fordenwalt, Andrews, Lysinger, Christman, Green, Duncan.

THIRD ROW: Sparks, Hughes, Gardner, Elliott, Gehret, Schlorff, Dunbar, Ryan, Cook.

SECOND ROW: Wonder, Weaver, Michener, Miss Whitney, Butts, Newby, Singman.

FIRST ROW: Moore, Spencer, Davis, Janney, Allee, Cranfill, Showalter.



#### THE ART CLUB

The object of the Central Art club is to broaden the knowledge and enjoyment of art among the members of the art department. In order to become a member of this organization, a student must make at least "S" in art, and maintain a grade of "M" in all other subjects. The thirty-four members, meeting on the first and third Tuesdays of every month, have enjoyed many worth while programs.

Mr. Edward Voegele, president of the student council at the Art Institute, gave a talk, discussing the scholarships offered by that institution. He exhibited some interesting work created by the students. Frank Goodman, head of the art department of the Kansas City Star, talked on the art work of a newspaper. A discussion by Miss Lillian Weyl, city art director, was followed by a film, "We Are All Artists." Every other meeting has been turned into a work period in which work on an assigned project such as clay modeling, illustrating stories, chalk drawing, and pose work has been developed.

Accompanied by Miss Coah Henry, the club has made two trips to the Art Gallery where a guide lectured to them on the Indian room and other exhibits of unusual value.

#### TROUVERE CLUB

The Trouvere Club, which was organized in 1918, has done much to promote an appreciation of good music in Central. Members of the Central band, orchestra, or chorus who make "E" or "S" in music are eligible for membership.

The name "Trouvere" was taken from the French word for troubador, which means "wandering minstrel." The colors of the club are royal purple and gold; the emblem, the beautiful fleur-de-lis. Meetings are held alternate Tuesdays, and each member is required to take part on the program at some time during the year.

Since its formation, the club has been supervised by Miss Whitney. Mr. Wilfred Schlager, director of the Central band, has been its helpful co-advisor since the fall of 1936.





**OLYMPIAN CLUB**

FOURTH ROW: Case, Agnew, Reector, Howard, Rigglin, Juniper, Jur-len, Rigdon, Sandy, Russell, Gaines, Smith.  
 THIRD ROW: Hoover, Henthorne, Brown, Shafer, Glancerelli, Rhoads, Payton, Pointer, Kirk, Seavy, Deason.  
 SECOND ROW: Axelrod, Webb, Pfeiffer, du Bray, Sheriff, Bergantine, Stout, Mosby, Moran, Davis, Friedson.  
 FIRST ROW: Scott, Laird, Keen, Replogle, Synder, Landes, Miss Henschel, Goforth, Connell, Markus, Schener.



**SOCIAL SCIENCE SOCIETY**

SIXTH ROW: Dozier, Burns, Mar-entes, Martin, Goldstein, Mason, Schnelder, Paris, Juett, Morton, Hibson, Graham, Bevard, Moeller.  
 FIFTH ROW: Cinnamon, Goodman, Sharpsteen, Fisher, Zellner, Bond, Davis, Musser, Berman, Lovell, Mc-Cready, Hamacher.  
 FOURTH ROW: King, Jackson, Lane, Halstead, Robbins, Cashion, Alec, Nordstrom, Shryock, Hamil-ton, Stone, Hutchison.  
 THIRD ROW: Moran, Davis, Pres-ton, Flynn, Corley, Clabaugh, School, Cobb, Muller, Cook, Cranfill, Moore.  
 SECOND ROW: Quiett, Zimmerman, Wimmer, Floyd, Hill, Westlake, Hamilton, Miss Westerfield, O'Dowd, Peterson, Stratemeier, Chapman, Davidson.  
 FIRST ROW: Smith, Morris, Huss-man, Wacknov, Preston, Zellers, Cinnamon, Sapp, Kenyon, Mitts.

**OLYMPIAN CLUB**

The Central Olympian Club, the girls' athletic society, was organized in 1916 to promote extra-curricular athletics and to develop sportsmanship. These followers of the blue and gold have completed a successful year, sponsoring two gym parties that netted the physical education department a much appreciated surplus.

In planning and carrying out the baseball play day, held in conjunction with the various play days throughout the city, the Olympians played a large part. Representatives from the various public and private high schools assembled at Central and played a round-robin baseball tournament.

The advisers are Miss Mary C. Henschel and Miss Hazel H. Purnell.  
 The officers of the past year were:

	First Term	Second Term	Third Term	Fourth Term
President .....	Landes	Rhoads	Axelrod	Goforth
Vice-President .....	Rhoads	Goforth	Goforth	Kirk
Secretary .....	Goforth	Axelrod	Kirk	Sheriff
Treasurer .....	Axelrod	Sheriff	Sheriff	Pointer
Sergeant-at-Arms .....	Donnell	Kirk	Pointer	Russell
Critic .....	Sherriff	Landes	Rhoads	Axelrod

**SOCIAL SCIENCE SOCIETY**

The Social Science Society was organized in October, 1935, for the purpose of enabling the students to discuss economic and social problems and to stimulate interest in current subjects. The club meets on the first and third Thursdays of each month and at present has a membership of about 100.

The programs have usually been provided by guest speakers some of whom are: B. J. George, from the Kansas City Power and Light Company; Mr. Owens, of Swift and Company; Miss Rose W. Ohaus, Chairman of the Welfare Board; Jack Thomas, former Centralite, and a recent visitor from Europe who spoke on the possibilities of a war in Europe; Dr. Tucker, of Merriam, Kansas; and Dr. Freeman C. Havighurst.

The first term officers were: President, Ted Christy; vice-president, Bob Preston; secretary, Raymond Caesar; corresponding secretary, Mary Spillers; treasurer, Marguerite Kirk; sergeant-at-arms, Roy Burton. The second term leaders were: President, Bob Preston; vice-president, Marjory Morris; secretary, Verna Hussman; corresponding secretary, Anna Zoe Smith; treasurer, Leonard Wacknov; and sergeant-at-arms, Billy Zellers.

Miss Westerfield and Mr. Davis are the sponsors of the orange and brown.



#### ZOOLOGY CLUB

FIFTH ROW: Klapis, Summers, Bennett; Elliott, Douglass, Shanabarger, Dawson, Slaton, Mantle, DeRemus, Spencer, Huntington, Juniper, Elliott, Musser, Forshay, Hamilton.

FOURTH ROW: Barth, Baker, Snyder, Clouse, Merriott, McClure, Shop, Press, Markus, Siegman, Abraham, Roasean, Tyler, Braton.

THIRD ROW: Fuller, Koob, Farmer, Coys, Moore, Tally, Myler, Andrews, Smith, Miller, Cohen, March, Levin, V. Miller, M. Miller, Raccuglia, Eppstein.

SECOND ROW: Brink, Mattes, Smith, Closser, Moran, Harrell, Yoeman, Sokolov, Renken, Arnold, Martin, Van Winkle, Cannaday, Smith, Peters, Lo Monaco, Eppstein.

FIRST ROW: Wice, Baum, Lewis, Levin, Hancox, Davis, Morris, Mr. Hahn, Comstock, Wessley, Youngberg, Bodney, Dowgray, Lawless.



#### ZOOLOGY CLUB

SIXTH ROW: Twin, Hicks, Goodman, Mouthrop, Parman, Poyner, Zollars, Camps, Butterworth, Doherty, Hager, Lawless, Moore, Flink, Gove, Silverman.

FIFTH ROW: Robertson, Hite, Allee, Berron, McCarthy, Weisbart, Wissman, Brown, Blair, Coy, Sublett, Burton, Lefholz, Timberlake, Warner, Shipman.

FOURTH ROW: Humphreys, Tadlock, Russell, Seavy, Alexander, Agron, Sapp, Bruce, Wollam, Creach, Rook, Chaitman, Epps, Crisp, Hall, Shisler, Marz.

THIRD ROW: Mallin, Goldstein, Cohen, Nemitoff, Davis, McNamara, Litwack, Gianamias, King, Mitts, Marentes, Baker, Wallendorf, Copeland, Stodgell, Portnoy.

SECOND ROW: Raffiner, Pfeiffer, Huntsman, Quiett, Greene, Morris, Mr. Hahn, Hamilton, Wade, Warnica, Campbell, Smith, Votaw, Bronfman.

FIRST ROW: Conklin, Fiehart, Brock, Moore, Fishman, Orth, Hawk, Stover, Wilmott, Glass, Fishman.



#### CENTRAL ZOOLOGICAL SOCIETY

The Central Zoological Society with 180 members boasts the largest personnel of any club in school. Those eligible for membership are all the students who are taking or have taken zoology. Meetings are held on the first and third Wednesdays of every month.

Meeting time is devoted to guest speakers, films, and an occasional home-talent program. Some of the speakers this year were: Dr. Richard L. Sutton, Jr.; Mr. Andy Anderson, of the Anderson Photography Company; Dr. Flinn, of the Dog and Cat Hospital. The club greatly enjoyed the twelve field trips and the breakfast they had. These usually took place at Bales Lake or Swope Park.

The leaders of the society throughout the year were: Marjory Morris, Donna Hancox, Betty Anne Quiett, and Jim Davis. The club sponsors are Miss Leibengood, Mr. C. S. Hann, and Mr. Robert Forbes.





JOE TRAUTWEIN

KATZ



Darwin Rummel,  
Editor

Kenneth Aber,  
Business Mgr.

Mr. Tudor

Miss Lewis

Mr. Watson

Mr. Blackford

Miss Henry

*Best  
teacher  
in the  
world  
Dorothy*

## The Centralian, 1937

The 1937 Centralian staff has been exceedingly fortunate in having received the almost unanimous support of all the departments and activities at Central. In no previous year has the cooperation of all departments been so evident.

Many records were broken in the compiling and selling of the annual. More Senior pictures will appear this year than in any previous issue. With the exception of two home rooms the home room section includes the entire enrollment of the school.

That buying a Centralian has become a Central tradition and that the Ozark theme of this year's annual is overwhelmingly popular were more than proved by the outstanding success of the 1937 Centralian sales campaign. All former records were shattered. A total of 1,789 books was sold, over 300 more than during any previous campaign. Ray Loman, selling 170 annuals, broke the record for individual sales, the total up to this time having been 125.

The staff is enormously grateful to Mr. G. R. Watson and his salesmanship classes for the successful manner in which they handled the Centralian campaign; to Miss Coah Henry and her art students for their art posters, lettered sales strips, and paintings on the general store; to Mr. J. M. Lukens and his woodshop boys for their work on this same display; to Mr. Wilfred Schlager, and those members of the band who contributed "hill-billy" music; to Miss Virginia Robertson and several of the girls in her expression classes who produced the dummies and provided the make-up for the "hill-billy" band; to all the teachers who have supported the annual by making collections under the new payment plan; and to the student body for its splendid support throughout the campaign.

The staff this year is grateful to the art department for its excellent work in humorously caricaturing the Ozark hillsmen and for adding, in that way, a lighter touch which helps to balance this issue.



## CENTRALIAN STAFF

DARWIN RUMMEL.....	Editor
KENNETH ABER . . . . .	Business Manager
JACK STONE.....	Assistant Editor
ALTA JANE CURFMAN.....	Assistant Business Manager
ROSE KRAFT . . . . .	Girls' Senior Editor
ROGER ATZENWEILER.....	Boys' Senior Editor
YVONNE COMSTOCK . . . . .	Circulation
BOB DOUGLASS.....	Art Editor
JEAN SAYLES.....	Assistant Art Editor
J. D. SLATON.....	Assistant Art Editor
JOE TRAUTWEIN . . . . .	Assistant Art Editor
ANNELLA BUNN.....	Assistant Art Editor
MILDRED WRIGHT . . . . .	Literary Editor
BILL HEMNES.....	Boys' Sports Editor
REBECCA WINTHROP.....	Typist
JIM REESE.....	R. O. T. C. Editor
SUE LANDES.....	Girls' Sports Editor
MARTY HAGER.....	Feature Editor
VERNA PARKER.....	Assistant Literary Editor
DAVID SARSER . . . . .	Photographer
BOB SALISBURY . . . . .	Photographer
MISS OLDHAM.....	Literary Advisor

## CENTRALIAN STAFF

*Top Row:* Miss Oldham, Hemnes.

*Second Row:* Stone, Curfman, Comstock, Slaton, Trautwein, Bunn, Douglass, Sayles.

*Third Row:* Wright Winthrop, Reese, Landes, Hager, Parker, Sarser, Salisbury.





FIRST TERM LUMINARY STAFF

TOP ROW: Atzenweiler, Axelrod, Banks, Blair, Bunker, Cohen.

THIRD ROW: Collins, Comstock, Davis, Deterding, Greene, Hager.

SECOND ROW: Hancox, Jacobson, Kraft, Landes, McNamara, Miller.

FIRST ROW: Morris, Quiett, Rummel, Sayles, Wassmer, Winthrop.

FIRST TERM LUMINARY STAFF

SARA JANE RHOADS	Managing Editor
CHARLOTTE DETERDING	Assistant Managing Editor, Second Page Editor
JERYN ANN GREENE	Business Manager
MARIAN COHEN	Assistant Business Manager
YVONNE COMSTOCK	First Page Editor, Personnel Director
SUE LANDES	First Page Editor, Personnel Director
LOIS BLAIR	Second Page Editor, Editorial Editor
DORINE AXELROD	Third Page Editor, Girls' Sports Editor
ELINOR JACOBSON	Third Page Editor, Special Page Editor
MARTY HAGER	Fourth Page Editor, Boys' Sports Editor
BILL WASSMER	Fourth Page Editor, Boys' Sports Editor
ROSE KRAFT	Special Page Editor, Home Room Editor
BETTY ANNE QUIETT	Editorial Editor
ROGER ATZENWEILER	R. O. T. C. Editor
WILLIAM BANKS	Exchange Manager
MARGARET BUNKER	Advertising Manager
CAMILLA COLLINS	Home Room Editor
LILLIAN DAVIS	Statistician
DONNA HANCOX	Girls' Sports Editor
DAVID MCNAMARA	Librarian
NORTON MILLER	Mailing Editor
MARJORY MORRIS	Assistant Advertising Manager
JEAN SAYLES	Art Editor
REBECCA WINTHROP	Statistician, Head Typist

Luminary and



Scott, Griffin, Davis, Rhoads, Deterding

HOME ROOM REPORTERS

FOURTH ROW: Replogle, Eads, Kiniry, Grant, Jones, Davis, Maloney, Pointer, Mackie, Kraft, Trump, Watts.

THIRD ROW: Arnold, Shryock, Warner, Jones, Daniels, Hopkins, Halstead, David, Farmer, Jacobson, McCowan, Levitt.

SECOND ROW: Hall, Roth, Hill, Fairchild, Elliott, Amberson, Parsley, Kirk, Stuart, English.

FIRST ROW: Parker, Koob, Preston, Roaseau, Paya, Bock, Collins, Creekmore, Keyser, Parker.





**SECOND TERM LUMINARY STAFF**

TOP ROW: Brink, Bunn, Cinnamon, Crisp, David, Dice.

THIRD ROW: Gracey, Gove, Havighurst, Krahenbuhl, Learned, Moreland.

SECOND ROW: Morton, Naylor, Pointer, Portnoy, Preston, Ruddick.

FIRST ROW: Stuart, Thomas, Vogt, Wacknov, Wagner, Warner.

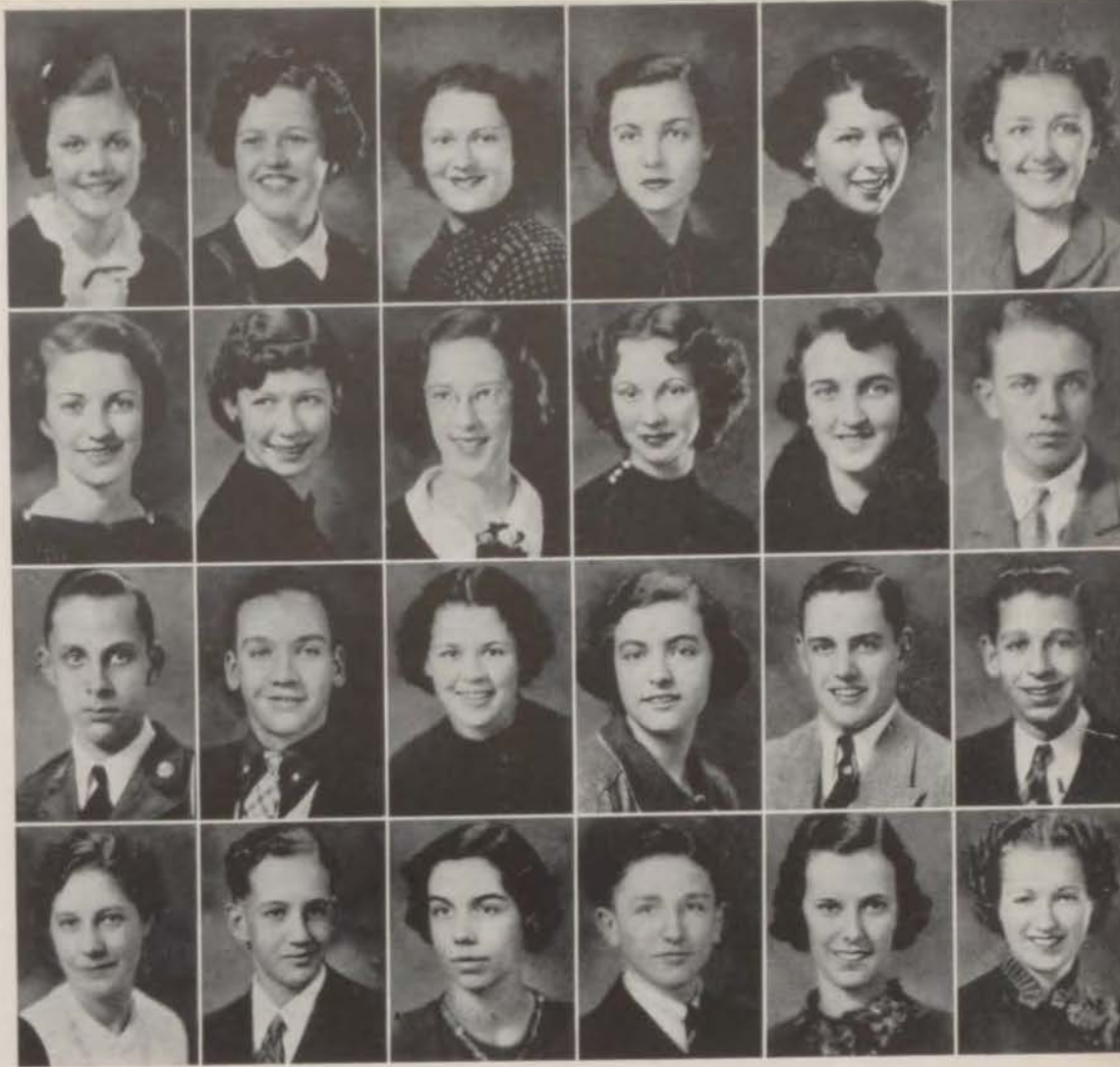

**LUMINARY STAFF**

JACK SCOTT	Managing Editor, Assistant Managing Editor
HELEN DAVIS	Managing Editor, Personnel Director
LELAND GRIFFIN	Assistant Managing Editor
ELEANOR GOVE	Advertising Manager, First Page Editor
LORAIN KRAHENBUHL	Second Page Editor, Special Page Editor
ROBERT THOMAS	Third Page Editor, Fourth Page Editor
PAUL RUDDICK	Business Manager
DOROTHY POINTER	Assistant Business Manager
JOYCE DAVID	Advertising Manager, Assistant Advertising Manager
NORMA BRINK	Home Room Editor, Assistant Advertising Manager
BETTY CRISP	Statistician
ANNA PORTNOY	Third Page Editor, Editorial Editor
HELEN CINNAMON	Head Typist, Home Room Editor
DAVID MORTON	Mailing and Exchange Manager
ANNELLA BUNN	Art Editor
BARBARA WARNER	Special Page Editor
VIRGINIA VOGT	Head Typist
BETTY WAGNER	Editorial Editor
MARGARET LEARNED	Girls' Sports Editor
C. R. MORELAND	Boys' Sports Editor
JESSE NAYLOR	Librarian
MURIEL GRACEY	Personnel Director
MAXINE STUART	Girls' Sports Editor
MARTHA DICE	Second Page Editor
MARTHA HAVIGHURST	First Page Editor
LEONARD WACKNOV	Boys' Sports Editor
BOB PRESTON	Fourth Page Editor

**Print Shop Heads**



Davidson, Weston, Lyon, Mr. Harley, Mr. Tudor



**HOME ROOM REPORTERS—SECOND TERM**

THIRD ROW: Halstead, Sennett, Rees, Wassmer, Eisenberg, Snyder, Keuper, Duel.

SECOND ROW: Eads, Thomas, Hutchinson, Myers, Rutherford, J. David, Eisenberg, Harper, Gamble.

FIRST ROW: Brink, Wagner, Cinnamon, Havighurst, Cofer, David, Kraty, Simpson.



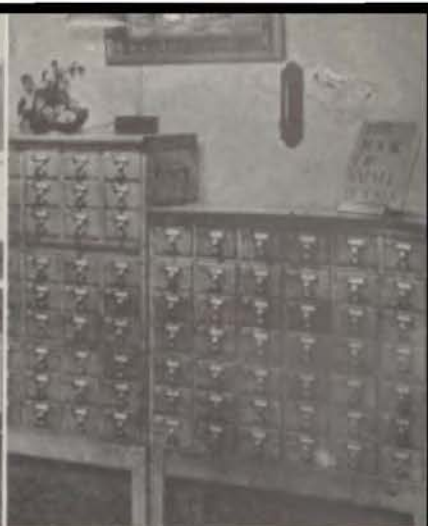

*Just to Remind You*

## *Do You Know?*

1. That this library has nearly 40,000 books?
2. That this library circulates over 206,000 books yearly?
3. That this library receives over 2,000 new books annually?
4. That this library registered 3,217 new patrons this year?
5. That this library is a branch of the Kansas City Public Library?
6. That this library is open to the public from 9 a. m. to 9 p. m. every day in the year except Sundays and holidays?







A Bunn

# ROCK and MUSIC



### DANCING GIRLS

Marie Miller, Aralee Nuckles,  
Vivian Eckenroed, Vivian  
Martin.

### VARIETY NIGHT

The second annual Variety Night, December 4 and 5, was enjoyed by large enthusiastic audiences, thanks to the splendid work of Mr. Watson and his salesmanship classes, who had charge of ticket sales, and to the genuine loyalty of the student body. A total of 2,025 tickets was sold, the proceeds from which helped to pay for the new public address system, one of the most important units of equipment acquired during this school year.

Rigorous try-outs, sponsored by the "talent scouts" of the Student Council, resulted in the presentation of the following program: tumbling and tap-dancing numbers by the girls' gym classes; two one-act plays, "Pals" and "Little Prison," by the expression department; and feature numbers by the orchestra in addition to their accompaniments to other numbers. Worthy of special mention were the violin solo of David Sarser, the tap-dancing of Betty Preston, and the sparkling exhibition dance of Jay and Joslyn Case.

Everything considered, the second Variety Night far surpassed that of last year and set a high standard for all succeeding presentations of this type.



### VARIETY NIGHT PRINCIPALS

Manuel Nowick, Betty Preston, Joslyn Case

Helen Davis, David Sarser, Annella Bunn



## SPRING PLAY CAST



### "GROWING PAINS"

The spring play, *GROWING PAINS*, by Aurania Rouverol, was a sparkling comedy depicting the struggles of adolescent boys and girls to face life as they find it today. Fifteen-year-old Terry McIntyre rebels when her sixteen-year-old brother, George, no longer wants to include her on his baseball team, while George finds life a "Titanic" tragedy when he encounters his first Lorelei. The parents of this pair also find coping with these new conditions a difficult and trying problem.

The two audiences that shared the experiences, however, seemed to enjoy the struggles hilariously. As one mother remarked, "It did not seem like a play at all but like a peep into a real modern home."

For the first time in several years, different casts appeared each night. It was impossible, however, to say which performance was the better. Those who played Friday evening were: George McIntyre, the son—Charles Davis; Terry McIntyre, his younger sister—Marjory Morris; Mrs. McIntyre, the mother—Betty Ernst; Professor McIntyre, the father—Bill Wassmer; Brian, one of the boys—Jack Minor; Hal, another boy—William Banks; Omar, who stutters—Earl Aull; Dutch, who has a girl—Melvin Zack; Pete, another boy—Bernard Propst; Mrs. Patterson, a neighbor—Marian Cohen; Elsie Patterson, her daughter—Lois Blair; Prudence Darling, the vamp—Eleanor Jacobson; Patty, Jane, Miriam, and Sally, girls of the neighborhood—Margaret Gott, Jean Baker, Jane Bogart, Betty Lee Braun; Sophie, the maid—Virginia Zimmer; Vivian, the new girl—Emmy Lou Riffer; other friends—Ilo Beeler, Harriett Levich, George Hansell; the traffic officer—Ben Clayman.

Those who appeared Saturday night were: George McIntyre, the son—Manual Nowick; Terry McIntyre, the sister—Verna Parker; Mrs. McIntyre, Sue Landes; Professor McIntyre—Frank Ellis; Brian, Hal, Omar, Dutch, and Pete, boys of the neighborhood—Donald Jones, Leon Aronson, Lewis Green, Miles Kemp, and Bernard Propst; Mrs. Patterson—Joyce David; Elsie Patterson, Mildred Mayhugh; Prudence Darling, the vamp—Betty Anne Quiett; Patty, Jane, Miriam, Sally, and Vivian—Doris Test, Margaret Myler, Demitra Kapnistos, Betty Lee Braun, and Emmy Lou Riffer; Sophie—Virginia Eckenrod; friends—Ilo Beeler, Harriett Levich, George Hansell; traffic officer—Ben Clayman.

The setting, which depicted a patio in a California home, was built and painted especially for this production by Mr. Estes and the stage crew.

If one may judge by the enthusiastic praise of both audiences, we may believe that the spring play was a success.

### PLAY PRINCIPALS

Bill Wassmer, Marjory Morris, Betty Ernst, Verna Parker.

Frank Ellis, Manual Nowick, Sue Landes, Charles Davis.





*Last Row:* Carduff, Baker, Westerman, Wettengel, Young, Richardson, Kauffman, Eierman, Mosby, Epps, Wesley, Schwalje.  
*Fifth Row:* Ballantyne, Bradshaw, Malony, Smart, Smith, Pope, Glick, Lomanaco, Wood, Wilson, Ward, Howard.  
*Fourth Row:* Schreiber, Damico, Burns, Bade, Sacco, Thomas, Leek, Sharp, Franklin, Stover, Mussati, Harch.  
*Third Row:* Segi, Bradley, Jefferies, Huber, Schooley, Davis, Dunlap, Lysinger, Tiffany, Allee, Sartori, Butts, Lerch, Brown, Peters, Pickering, King.  
*Second Row:* Eads, Magee, Steele, Jacobs, Morrison, Christman, Janney, Mr. Schlager, Andrew, Whitely, Meier, Wesley, Hoover, Waggoner, Boughan.  
*First Row:* Hoppe, White, Ottman, Cummings, Binkley, Mooney, Jackson, Koob, Robbins, Kircher, Anderson, Curham.

#### THE CENTRAL BAND

The Central Band is well-known throughout the city for its high achievement at the Mid-West Festival held last spring at Lawrence, Kansas. A silver loving cup, which has since been placed in the trophy case of the front hall, was received by the eighty-eight members for ranking second in that event.

Under the leadership of Mr. Wilfred C. Schlager, the band has taken part in many important occasions in this district. It played during the inauguration ceremonies for the governor at Jefferson City; in Kansas City during both the Christmas and Armistice parades, and at the Ivanhoe Temple for the Business Mens' Bible class, the largest of its kind for the study of the Bible.

The band supports the school consistently, playing at the football games, for R. O. T. C. battalion parades, and at any and all occasions where the nature of the event demands its participation.



Mr. Schlager





*Standing:* Mr. Curth, Bishop, Gehret, Robbins, Finley, Maloney.  
*Third:* Cox, Thornton, Clements, Jones, Waller, DeRemus, Fishman, Westlake, Whiteley, King, Richardson, Kaufman, Epps, Harsh, Franklin, Dewar, Bebb, Perrine, Comstock, Harper.  
*Second:* Hussman, Downs, Wagner, Moore, Studer, Staples, Smart, Morrison, Janney, Spencer, Davis, Podolsky, Dunbar.  
*First:* Sarser, Fordenwalt, Lysinger, Allee, Lerch, Burroughs, Green, Davis.

### ORCHESTRA

The Central orchestra, under the direction of Frederick J. Curth, has accomplished some noteworthy work during 1936-1937. With four cellos, five violas, three string basses, and an adequate first and second violin section, the fifty-five members of this group have attained a well-balanced instrumentation, in the string section. The Central band provides the players for the wood winds and brass section.



Frederick J. Curth

The orchestra has contributed musical numbers for many of the school activities. Outstanding among these events were the mid-year graduation exercises, open house, and the Christmas and Spring plays. The Central orchestra was invited to furnish the musical program for the first Teachers' Institute that was held in the new Municipal Auditorium.

David Sarser, who has distinguished himself many times as a splendid musician, won first place for violin in the state contest of the National American Federation of Music Clubs and a silver loving cup at the contest held by Rubinoff at the Jubilesta.



*First Row:* Wonder, Dowgray, Weaver, Cranfill, Miss Whitney, Cook, Willis, Cinnamon, B. J. Moore, Aber.  
*Second Row:* Kaufman, Elliott, Sipes, Fox, Logsdon, Schlorff, Sublett, Lancaster, Leininger, Michener, Harsh.  
*Third Row:* Hooper, Gicker, Hall, Ford, Singman, Ryan, Wingo, Morris, Boutros, Stair, Bowen, Showalter.  
*Fourth Row:* Bingham, Schmall, Flesher, Knox, Laird, Duncan, Wilkerson, Butler, Wilson, Tennant, Votaw, Galitzky, Avery.  
*Fifth Row:* Pickering, Johnson, Schneider, White, Klapis, Davis, Tiffany, Mooney, Morton, Grove, Telgemeir, M. Moore.

#### CENTRAL CHORUS

The sixty-two members of the Central chorus received second highest rating at the chorus meet for 1936-1937 for all high school organizations throughout the city. At this time the chorus and the following members were awarded rankings:

Chorus: Excellent  
 Ruth Duncan, soprano solo: Excellent  
 Harold Du Gay, baritone solo: Good  
 George Bingham, bass solo: Good  
 Junior Roberts, tenor solo: Average  
 Mary Gillespie, mezzo-soprano: Good  
 Anita Votaw, soprano: Average

Donald Jones, Bob Davis, Harold Du Gay, and Herman Mooney were chosen from the chorus to make up a quartette which sang over WDAF on the Goldman Amateur Hour. The same group sang two songs for Variety Night.

The chorus contributed the musical numbers for one broadcast in the series of school programs over WDAF on Thursday nights during the school year. It has been contributing attractive numbers for assembly hall programs and open house, and has assisted both the orchestra and the band in their Sunday afternoon concerts.

The entire chorus, augmented from the classes, has participated in the commencement exercises for the past two years. On these occasions the eighty voices with the orchestral accompaniment have been able to create the breadth of volume necessary to fill the big arena of the Municipal Auditorium without sacrificing the quality of tone.







TOP ROW: Boutros, Brenton, Cobb, Dlogoff, Ferguson, Gooch, Howard, Hostetter, Jeffries.  
 BOTTOM ROW: Kavanaugh, Mathews, Nelms, Nelson, Nichols, Reniek, Weaver, Wegerer, Wilson.

## PIGSKIN PARADE

### JUST LOOKING BACK



\*\* CARL MORGAN \*\*  
 Co-Captain  
 All-Star

*We find that . . .*

the 1936 Eagles lost in their initial game of the season to Wyandotte's Bulldogs, 7-0. Though the tallies came early in the first period, the contest was an exciting one with Carl Morgan in the stellar role. The difference between victory and defeat was a Kingbird fumble deep in Canine territory late in the third quarter.



\*\*GLEN FLOWERREED\*\*  
 Co-Captain  
 All-Star

*However . . .*

on the next week the Blue and White repelled an invading North-eastern Viking, 12-7, in a contest that featured orthodox football combined with an almost superhuman, "never-say-die" attitude on the part of Central. Cobb and Wilson starred. The high spot of the game came with a Central tally in the last five seconds of play which simultaneously changed the spelling of defeat to v-i-c-t-o-r-y.

*Feeling confident . . .*

after the defeat of last year's league champions, the Eagles next invaded Paseo territory; the supposedly invulnerable Eagle defense was scattered all over the field. Its highly praised offensive machine couldn't get into motion until late in the final quarter. A greatly underestimated Buccaneer made the Kingbirds walk the plank to the tune of an 8-0 loss.

*Brought to their senses . . .*

after the Pirate trouncing, the boys of the Blue and White were determined to redeem themselves by plucking the feathers of an ambitious tribe of Southwest's Indians. Saturday saw the Braves invading H. H. Holmes Memorial Field. After a hard-fought battle, they were defeated by the Eagles 13-7.



## FOOTBALL—(Continued)

### *The big game . . .*

was on deck for the following week. All season a man-eating Westport Tiger had been running rampant through league competition, winning all and losing none of their games. The traditional "dope" conceded an easy victory to the Bengals. The game, hard-fought and still harder to lose, was characteristic of this year's schedule played by the Eagles. Trailing 19-6 at the three-quarter mark, the Kingbirds overcame all but one point of the lead. Glen Flowerree's able booting was the game's high light.

### *Under the bright lights . . .*

of Rockhurst's stadium the Eagles next displayed their pigskin wares. Holding, or being held (as you prefer), to a 7-7 tie, the game's high spots were in aerial attacks by Morgan and Company. The contest was Central's second non-conference meeting (the first was with Wyandotte).

### *When the Grizzlies came . . .*

to Central they were at the top of the interscholastic heap. A win, at that time, meant undisputed first to East. Still riding the crest of last minute rallies, the Kingbirds slipped in a 7-7 tie. The deadlocking points came on a touchdown scored by Wilson on a pass from the fifteen-yard strip by Kavanaugh. Although the Blue and White weren't victorious, they spilled the East apple cart for 1936.

### *So then . . .*

came the Manual game. The Crimson of this year wasn't quite so strong as in by-gone days. The battle, and it was a battle, resulted in a 19-6 win by the Kingbirds. A six-point advantage was gained early in the game by the Red boys but was buried beneath a last half avalanche of touchdowns. This game, with our oldest rival, rang down the curtain on a fall of not-too-bad, not-too-good football. Frank Kavanaugh displayed great style in his broken field running.

### *The fighting Blue Eagles . . .*

finished in a tie for third place. At the beginning of the season, Coach Slaymaker's squad was green, untried. In the debut tilt with Wyandotte they showed great promise. With a line that was the envy of every coach in the city and a backfield second to few, the boys continued, hitting their stride more often. Next year's aggregation will be experienced veterans of the gridiron and will prove a serious threat to any school with championship desires.

### *Two Eagles were placed . . .*

on the interscholastic all-star team. Both were seniors—Carl Morgan and Glen Flowerree. Flowerree's educated toe was a great help to this year's team. Morgan's running and passing was exceptional all through the year.



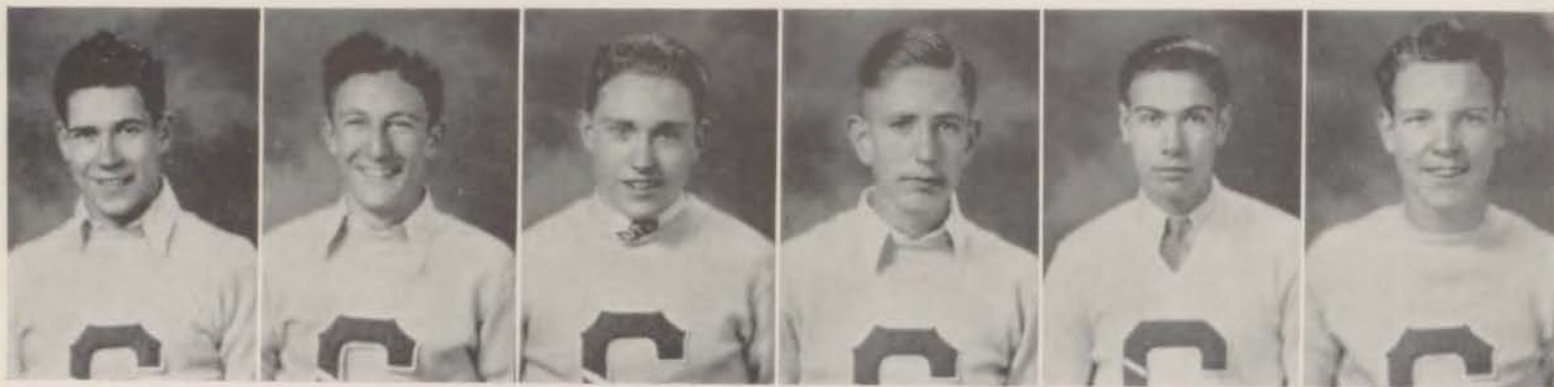

#### BASKETBALL LETTERMEN

Carl Morgan, Bob Rau, Jerry Coleman, Ray Williams, Bob Brenton,  
Bill Sarver

#### BASKETBALL SEASON

This year's flock of Eagles finished in the cellar position in the interscholastic race. The Kingbirds got off to a flying start by defeating Pembroke Country Day to the tune of 40-15. Ray Williams starred in the tilt by scoring four field goals in the same number of shots. The Kingbirds continued their victory string by a 32-26 triumph over William Chrisman High School. The Wyandotte Bulldogs proved tougher for the Eagles and they finished their pre-league contests on the short end of a 32-25 score.

The interscholastic race began on the next Friday with Central tackling Northeast's Vikings. The Eagles began the game in typical fire-engine fashion, gaining a comfortable lead at the half, but immediately following, the Vikings unleashed a furious attack before which the Eagles wilted, losing the game 23-18. Calvert and Sarver were the Central stars of this game.

Paseo was next on the schedule. At the opening gun the Central boys, using all their scoring tricks, gained a lead and maintained it until the third quarter. Then, like an avalanche, the Paseo team overwhelmed the Eagle basketteers to win 30-19. This was Bob Rau's last game of the season and he played it valiantly.

A non-conference game came next with the Rockhurst Hawks, and again the Eagles showed power by defeating their opponents 27-26. The game was a real thriller, being won only in the last few seconds of play.

Back again to the league schedule, Central's next opponent was the East Bears. Holding the East men scoreless for the first nine minutes of play, the Blue and White began by displaying first-rate basketball, only to lose 24-11 in the later stages of the contest.

The boys were after the Southwest Indians' scalps in their next game; they nearly got them, too. Fighting hard to the end, they were finally nosed out 25-23. Irish and Calvert were the individual stars of this clash.

Giving their Crimson opponents all they had, the Blue Eagles made their next game one of the most exciting games of the season, even though the final score, 22-18, did show against the Blue and White. Like many of their other games, the Central-Manual clash was lost in the second quarter, when the Eagles seemed to lack the punch necessary to carry them through to a victory.

The last game of the season was hardly all that a last game should be. The boys fought hard, but lost, 48-20, under a tornado of goals scored by Westport, in which an initial 8-2 lead was completely obliterated. Wilde was the star of this last game of an unsuccessful season.

Although the Eagles won three games, none of these were league contests and thus did not add to the team standings.





#### TENNIS AND GOLF LETTERMEN

James Brasfield, Golf, 1935, 1936; Bob Doby, Golf, 1936; Harold Welton, Golf, 1936; Ray Loman, Golf, 1934, 1935, 1936; C. R. Moreland, Tennis, 1936; Jack Scott, Tennis, 1935, 1936; Bob Thompsen, 1936.

#### GOLF LETTERMEN

Ray Loman, Harold Welton, Bob Doby and James Brasfield championed the Central colors through the four rounds of golf play the past season. To win a letter it was necessary to play in at least two of the four rounds.

Ray Loman was probably the outstanding individual player on the team. In the individual scoring Ray ranked third, following Bob Clark of Paseo and Gordon Meyers of Southwest. Ray is the only three-year letterman on the team and had the honor of being captain this year. James Brasfield is a two-year letterman while Bob Doby and Harold Welton have the one bar on their "C."

#### TENNIS LETTERMEN

The Blue Eagle's tennis team was led this year by Jack Scott, Bob Thompsen and C. R. Moreland. Jack Scott, a two-year letterman, had the honor of captaining the Central net team through the year. Scott and Bob Thompsen were Central's No. 1 and No. 2 players and teamed together in doubles. In the city-wide match play for high schools they went to the finals. Qualification for winning a tennis letter was to win a match with another school.



FIRST TEAM FOOTBALL

THIRD ROW: Robinson, Boutros, Painter, Matheson, Sigars, Coach Slaymaker, Ferguson, Hostetter, Oliver, Howard, Nichols.

SECOND ROW: Wegerer, King, Schultz, Dloogoff, Weaver, Cobb, Gooch, Wilson, Nelson, Kavanagh, Coach Lockridge.

FIRST ROW: Nelms, Flowerree, Matthews, Brenton, Renick, Jeffries, Morgan.



SECOND TEAM FOOTBALL

THIRD ROW: Lerner, Gordon, Jamison, Hartzell, Hall, Kinirn, Schutz, Lorton, McIntyre, Magady.

SECOND ROW: Trump, DeLarm, Welton, Jenkins, Wilde, Jackson, Walters, Coach Lockridge.

FIRST ROW: Tull, Hall, Smart, Williams, Rutherford, McLaughlin, Hibbard.



SECOND TEAM FOOTBALL

The greatest of Central's great football teams have been graduates of the scrub squad, or second team. From these ranks come the fellows to fill the gaps left by retiring lettermen.

This year Coach Frank Guemple resigned the mentorship of the second team and was replaced by Coach Lockridge. The Eaglets, remaining true to tradition, placed high in interscholastic competition—taking second in league.





FIRST TEAM BASKETBALL

SECOND ROW: Williams, DeLarm, Server, Morgan, Brenton.

FIRST ROW: Calvert, Weaver, Irish, Coleman, Rau, Coach Guemple.



SECOND TEAM BASKETBALL

SECOND ROW: Wilde, Coach Adams, Robinson, DeLarm, Williams, Oliver.

FIRST ROW: McIntyre, Austin, Kurash, Trump, Overstreet.

SECOND TEAM BASKETBALL.

When a first team of any high school or college has a poor season, its counterpart, the second team, usually fares in like manner. The Blue Eaglets, under the direction of Coach Berle Adams, this year, were not as successful as could be wished. However, the experience which these boys gained will enhance their chances for next year when Central will again be represented by a traditional fighting team of basketeters. Like the real article these Eaglets are sure to sprout sturdy wings for their battles in the coming interscholastic race.



#### TRACK TEAM

*Fourth Row:* Gordon, Boehm, Prevan, Matheson, Tull, Sigars, Sanderson, Jackson, Lester.

*Third Row:* Dloogoff, Richards, Ott, Schutt, Coffman, Bell, Hostetter, Nelson, Boshell, Thompson.

*Second Row:* Storms, Leuszler, Laughlin, Nelms, Painter, Jeffries, Boutros, Mills, Hall, Coach Slaymaker.

*First Row:* Meier, Hibbard, King, Sarver, Morgan, Flowerree, Wilson, Kavanaugh, Corn.

#### TRACK TEAM

Although the annual meet with Wyandotte was cancelled this year because of the cold weather that delayed training of both teams, Central's interscholastic track season otherwise got off to a good start. Carl Morgan, holder of the city record in the 880, and Glen Flowerree, high and low hurdler, are the two letter men on the team. The dashes should be fairly well taken care of by Frank Kavanaugh and Burch King.

Allen Corn and Bob Jeffries are the two most consistent polevaulters; while Jack Mills, Clifford Painter, Lowell Sigars, and LeRoy Tull should win some points in the high jumping event.

Bill Matheson and Joe Boutros should gather points in all the meets for superior ability and in shot-putting. In the broad jump Frank Kavanaugh, Burch King, and Jack Wilson have all approached 20 feet and should improve as the season progresses.

Captain Morgan, although specializing in the 880, will also represent Central in the 440 where he has already made very commendable time. Among his running mates in the 440 are Bill Sarver, Wallace Starnes, and Bill Leuszler. Sam Hibbard and Bill Leuszler assist Morgan in the half-mile run. Our representatives in the hurdling events are Glen Flowerree, Jack Wilson, and Sam Hibbard.

The relay team, composed of Burch King, Bruce Meier, Joe Hall, and Frank Kavanaugh, is undefeated in the city at the present time but was defeated by the Northeast relay team in the K. U. relays. Central has a good chance to place second in the city interscholastic track season.





*Golf Team:* Welton, Duby, Brasfield, Loman (c)  
*Tennis Team:* Thompsen, Scott (c), Moreland, Thomas, Atzenweiler

#### GOLF TEAM

Central's contribution to the interscholastic golf tournament for 1936 were James Brasfield, Bob Duby, Ray Loman, and Bob Welton. Competition began on November 9 and continued until four Saturday scores were completed. The Central Golfers placed third in the city-wide tourney. Paseo repeated their success of last year by capturing first. For individual honors Bob Clark, Paseo, and Gordon Meyers, Southwest, took the first and second honors, respectively.

#### TENNIS TEAM

Coach Nolan Alexander's 1936-37 net team was an inexperienced one with only Jack Scott remaining from last year's team. Nevertheless, Central's ace doubles team, Bob Thompsen and Jack Scott, stroked their way through to the city-wide finals where they were stopped by Harper and Haines of Westport, who later became state interscholastic doubles champions. C. R. Moreland, Central's number one singles man, advanced through competition to the semi-finals where he was defeated by Mosley of Southwest, who became city champion.

Bob Thomas and Bob Duby, number two doubles team, were eliminated when they met Harper and Haynes in their opening round. Roger Atzenweiler, playing number two single, lost in the first round to Hicked of Westport, runners-up to Mosley.



#### INTRAMURAL SPORTS

Under the able leadership of Coach "Doc" Heischman, intramural sporting activities played an important part in Central's 1936-1937 sports program. Inaugurated in the fall with a "touch" football tournament, the idea immediately gained followers. Continuing with soccer, basketball, ping pong, boxing, volleyball, paddle tennis, and soft-ball, the program rounded out a program of athletics in which virtually every boy in Central could have played.

Next year this type of recreation promises to be bigger and better and, above all, more helpful to boys interested in sports.



# Girls' Sports

## GIRLS' ATHLETIC RESUME

Gay shouts and hearty laughter accompanied the opening of the intramural sports season among the girls who looked forward to a happy year of activity in their efforts to excel in those games which Central provides with such a wide range of choices. Under the supervision of the coaches, Miss Mary C. Henschel and Miss Hazel H. Purnell, the girls rallied around the standards of the various groups to which they had given their support.

The fall season opened with giant volley ball followed by soccer. Many loyal players ignored sore arm muscles and hurt toes in their efforts to score for their teams. Basketball rivalry was especially keen, the sophomores playing only sophomores while the junior and senior teams played each other. With the opening of the regular volley ball season, the senior girls challenged the boys, and several close battles ensued.

More pure enjoyment, friendships, and sportsmanship were derived from city-wide competitions, or "play days," in hockey, volley ball, and baseball held at Westport High, Manual High, and Central High, respectively, than perhaps from all the other tournaments put together.

**HOCKEY**—Sue Landes and her assistants officiated in the tournament games for field hockey. Marking time in the cold winds, the eleven girls on each team, with sticks poised for action, raced down the field.

**BASKETBALL**—An exciting tournament was managed by Dorothy Pointer when she opened the inter-class basketball season. After a rigorous series of games, the seniors carried off first honors.

**BASEBALL**—Marion Davis conducted a tournament for baseball players. Following the color tournament, which included all girls desiring to play, the All-Stars were chosen.

**SWIMMING**—Perhaps the most graceful sport of all was managed by Alberta Donnell, this year, who kept up a vital interest among the girls in swimming and diving. Along with the enjoyment of this sport, a knowledge and practice of life-saving was made possible for advanced swimmers.

**DEMONSTRATION**—Led by Miss Henschel and Miss Purnell, the girls of the Physical Education department, in cooperation with the boys' gym department, presented a demonstration of individual sports for all of Kansas City's gym instructors, Friday evening, February 26. Ping pong, aerial dart, paddle tennis, shuffle board, tenniquoits, and various other sports were skillfully demonstrated by a select group of sixty girls while the method of directing a large class in intramurals was displayed in the teachers' efficient management.



### GIRLS' SPORTS MANAGERS

MARION DAVIS, Baseball  
ALBERTA DONNELL, Swimming  
DOROTHY SHERIFF, Intramural

MARGUERITE KIRK, Intramural  
DOROTHY POINTER, Basketball  
SUE LANDES, Hockey

### SENIOR BASKETBALL

*Second Row*—Bergantine, Pfeiffer, Schulze, Case, Gaines, Davis, Kirk, duBray, Goforth.

*First Row*—Axelrod, Landes, Shafer, Sheriff, Pointer, Huntsman, Burns.



### JUNIOR BASKETBALL

*Second Row*—Henthorne, Howard, Rigdon, Laird, Dickhout, Sibert, Payton, Sullivan, Giancerelli, Seavy.

*First Row*—Mewisson, Deason, Russell King, Mapel, Kornis, Markus, Mitts, Helsel.



### SOPHOMORE BASKETBALL

*Second Row*—Lovell, Smith, Stout, Sapp, Riffin, Smith, Bowerle, Hoover, Stewart, Brookshier.

*First Row*—Browning, Sandy, Stair, Wolfe, Testorf, Mosby, Osgood, Miller.



### GIANT VOLLEY BALL

*Third Row*—Rigdon, Laird, Henthorne, Sibert, Eaton, Dickhout, Sapp, Giancerelli, Seavy, Willis.

*Second Row*—Yarnell, Davidson, Brown, Russell, Huntsman, King, Banks, Deason, Mapel, Payton.

*First Row*—Fretz, Mitts, Helsel, Kenyon, Stair, Markus, Borden, Kornis.







### SENIOR HOCKEY

*Second Row:* Pfeiffer, Davis, Gaines, Eaton, Schulze, Kirk, Landes, Bergantine, Axelrod.

*First Row:* Shafer, Sheriff, Pointer, Burns, Goforth, Gilson, Ravenscroft.



### JUNIOR HOCKEY

*Second Row:* Henthorn, Howard, Rigdon, Huntsman, Laird, Giancerelli, Davidson, Seavy, Brown, Payton.

*First Row:* Russel, King, Mitts, Helsel, Burdman, Deason, Mapel, Kornis, Markus, Clutter.



### SOPHOMORE HOCKEY

*Third Row:* Freidson, Stair, Sandy, Browning, McGowan, Kindrick, Beeler, Miller.

*Second Row:* Garnell, Kennedy, Pappas, Hall, Dunbar, Drago, Brown, Kella.

*First Row:* Mitchum, Talbot, Mosley, Moran, Lovell, Stout, Smith, Rigglin.

# SPORTS

- "MANY A SLIP"
- THE JACK-KNIFE
- GIANT VOLLEY BALL
- TIP INS
- SHINNY
- IRISH TAKES A SHOT
- PUZZLE: FIND THE BALL
- MUSIC MAKERS
- COACH SHOWS THEM HOW
- RIGHT BACK
- HOCKEY GIRLS
- "PUSH IT UP"
- WILSON BREAKS AWAY
- RUNNING IT BACK
- SOCK OR SOCCER
- MIX 'EM UP
- COACH GETS GENEROUS
- GOLFERS ALL









#### R. O. T. C. OFFICERS

*Top Row:* Captain Aber; Major Davis; Betty Crisp, Queen;  
Captain Burroughs.

*Bottom Row:* Betty Quiett, Aide; Captain Reese; Captain  
Drake; Donna Hancox, Aide.

## The R. O. T. C. Year

#### R. O. T. C.

The spring of 1936 opened with the presentation by the Central battalion, of a silent platoon drill at the annual R. O. T. C. circus on April 24. The drill, led by Captain Royce Stoenner, was well liked by all who observed it.

On May 6, 1936, the Corps Area inspection again found Central well prepared in the knowledge of the R. O. T. C. course. The battalion was awarded the second place cup in Kansas City and retained the designation of Honor School.





#### OFFICERS' CLUB

THIRD ROW: Lieutenants Slade, Nowick, Hellman, Johnson, Klippel, Hamacher, Burton.

SECOND ROW: First Lieutenants Rundle, Atzenweller, Adelman, Walters.

FIRST ROW: Captain Reese, Captain Aber, Major Davis, Captain Drake, Captain Burroughs.



#### RIFLE TEAM

SECOND ROW: Sergeant Allen, Lieutenant Adelman (Captain), Lieutenant Hamacher, Corporal McCubbin.

FIRST ROW: Corporals Pickrell, Lane, Hall, Booras.

On Field Day, May 15, 1936, Sergeant Allen's units more than atoned for their disastrous defeat of the year before, by capturing first honors in all but two events. The crack company, led by Captain Stoenner, was given second place in the competition. Lieutenant Walter Baird commanded the crack platoon successfully to receive the first place cup, while Corporal Jim Reese and the seven members of the crack squad recaptured the first place squad cup, which was lost for the first time the previous year. For their work the squad members received gold medals; and their leader, a saber. Although the individual did not place, the Central battalion had accumulated enough points to be awarded the cup for first place Field Day. The gold, silver, and bronze American Legion medals for the outstanding cadets were given to First Sergeant Bill Hellman, First Sergeant Jim Davis, and Corporal Jim Reese, respectively.

**COMPANY "A," AND HOME ROOM**

LAST ROW: Hooper, J. Barber, Beresford, Paul, Estrin, Joslin, Hancock, Edington, Withrow.  
 SIXTH ROW: McCubbin, J. Davis, Goldberg, Cavender, V. Smith, Stevenson, Jones, Davenport, Clayton, B. Barber.  
 FIFTH ROW: Green, Davis, Conant, Damico, Dillon, H. Johnson, Holzappel, Sharpsteen, Hayes, Schrieber.  
 FOURTH ROW: Edsall, Ballantyne, D. Johnson, Lerner, McCallum, Ellsworth, Kaut, Clouse, W. Davis, Hutton.  
 THIRD ROW: Corporals Copas, Shields, Bernard Jakobe, LeMonaco.  
 SECOND ROW: First Sergeant Bradshaw, Sergeants Bob Jakobe, Shepherd, Moeller, Morton, Agron, S. Smith.  
 FIRST ROW: Sergeant Allen, Major Jim Davis, Captain Aber, Lieutenants Adelman, Minor, Hellman, Mr. Oldendick (Home Room Teacher).



**COMPANY "B"**

LAST ROW: Paradise, Marks, Shanahan, Carlton, Kraemer, Murrell, Case, Stevens, Lohr, Latshaw, Lewis.  
 SIXTH ROW: Comstock, Bridges, Booras, Skinner, Rogers, Keen, Botkin, Alexander, Rigby, Devereux.  
 FIFTH ROW: Harrison, Fulkerson, Lane, Shanberg, Curran, Henderson, Hall, Yudkofsky, Geolas.  
 FOURTH ROW: Howe, Koury, Botz, Ford, Bartlett, Nash, Bensley, Sanstra.  
 THIRD ROW: Corporals Bohannon, Ritchey, Stipe, Shryock, Gober, Lowman.  
 SECOND ROW: First Sergeant Propst, Sergeants Johnson, Slade, Avery, Sapp, Kidd.  
 FIRST ROW: Sergeant Allen, Captain Burroughs, Lieutenants Atzenweiler, Elsey, Burton.



Beginning the school year, 1936-37, the Central rifle team, captained by Lieutenant Leon Adelman, placed third in the annual city match held on January 16, 1937, with a score of 838 points. The team, composed of Lieutenant Ralph Hamacher, Corporal Boyd Pickrell, James McCubbin, Charles Hall, and Bob Lane, fired without Lieutenant Leon Adelman, who had met with an accident on the way to the match due to ice-covered streets.





**COMPANY "C"**

LAST ROW: Culbertson, Noah, Hansell, Belter, Smith, Dwyer, Taggart, Cohn, Parmenter, Hackett, Coffin, Miller.  
 SIXTH ROW: McCoy, Fredman, Clarkson, Stinson, Kegerreis, Bingham, Koury, Fields, Wisdom, Timberlake.  
 FIFTH ROW: G. Green, Sumonia, Muder, Woods, Wettengel, Bebb, McCowan, Webster, Corbin, Swanson.  
 FOURTH ROW: Magee, Ayres, Adelman, Staeger, Brutton, Hut-ton, Trantham, Feigenbaum, Anderson.  
 THIRD ROW: Corporals Belser, Darr, Segl, Kempton, Neevel, Kartsonis.  
 SECOND ROW: First Sergeant Burchett, Sergeants Schu-macher, R. Green, Guber, Lovelace, Kohls.  
 FIRST ROW: Sergeant Allen, Captain Drake, Lieutenants Walters, Nowick, Jones.



**COMPANY "D"**

LAST ROW: Hughes, Reid, Kiniry, McCalla, Schroeder, Maxey, Moore, Keen, Walter, Beard, Yates, Hobbs.  
 SIXTH ROW: Couch, Sharp, Winslow, Sacco, Grimes, Stow-man, Hoffman, Moulthrop, Chernoff, Toner, Glick.  
 FIFTH ROW: Palermo, Woodrome, Petersen, Hall, Parsons, Hinds, Watts.  
 FOURTH ROW: Carrier, Campbell, Quakenbush, Meade, Wells, Marks, Miller, Powell, Sechrest.  
 THIRD ROW: Corporals Lorton, Adelman, Pickrell, Frazier, Goodman.  
 SECOND ROW: First Sergeant McDonald, Sergeants White, Roberts, Du Gay, Long, Kemp.  
 FIRST ROW: Sergeant Allen, Captain Reese, Lieutenants Run-die, Kilppel, Hamacher.

The Thirteenth Annual R. O. T. C. hop was a huge success for the officers and cadets. In the gayly decorated gymnasium, uniforms mingled with evening dresses as members of the battalion danced to the music of the Hal-Roy orchestra. The high-point of the evening was the announcement, by Sergeant Allen, of the Queen of the Hop, Betty Lou Crisp, and her aides, Donna Hancox and Betty Anne Quiett.

**NON-COMMISSIONED OFFICERS OF R. O. T. C.**

FIFTH ROW: Corporals McCubbin, Pickrell, Koury, Winslow, Adelman, Shanberg, Yudkofsky, Shryock, Carrier.  
FOURTH ROW: Corporals Lo Monaco, Bernard Jakobe, Shields, Kempton, Segl, Neevel, Darr, Belser.  
THIRD ROW: Sergeants Smith, Bob Jakobe, White, Green, Agron, Long, D. Gober, Goodman.  
SECOND ROW: Sergeants Latshaw, Moeller, Copas, Tiffany, Sapp, Kidd, Pattee, Roberts, Schumacher, T. Gober.  
FIRST ROW: First Sergeants McDonald, Burchett, Propst, Bradshaw.



**MID-YEARS**

FOURTH ROW: Smith, Stump, Nelson, Cummings, Sweeney, Friley, McBride, Ferney, Lockard, Matthews.  
THIRD ROW: Dame, Lowe, Krueger, Campo, Dryer, Pilkington, Chase.  
SECOND ROW: Braton, Conklin, Levy, Siegfried, Calvert.  
FIRST ROW: McCawley, Kewitt, Ozburn, Pattee, Tiffany.



As the light grows dim on another year, we see that Central maintains, through the willing co-operation of cadets, officers, Staff Sergeant Harvey H. Allen, and the student body, its place as the victor—at the top.





# Features

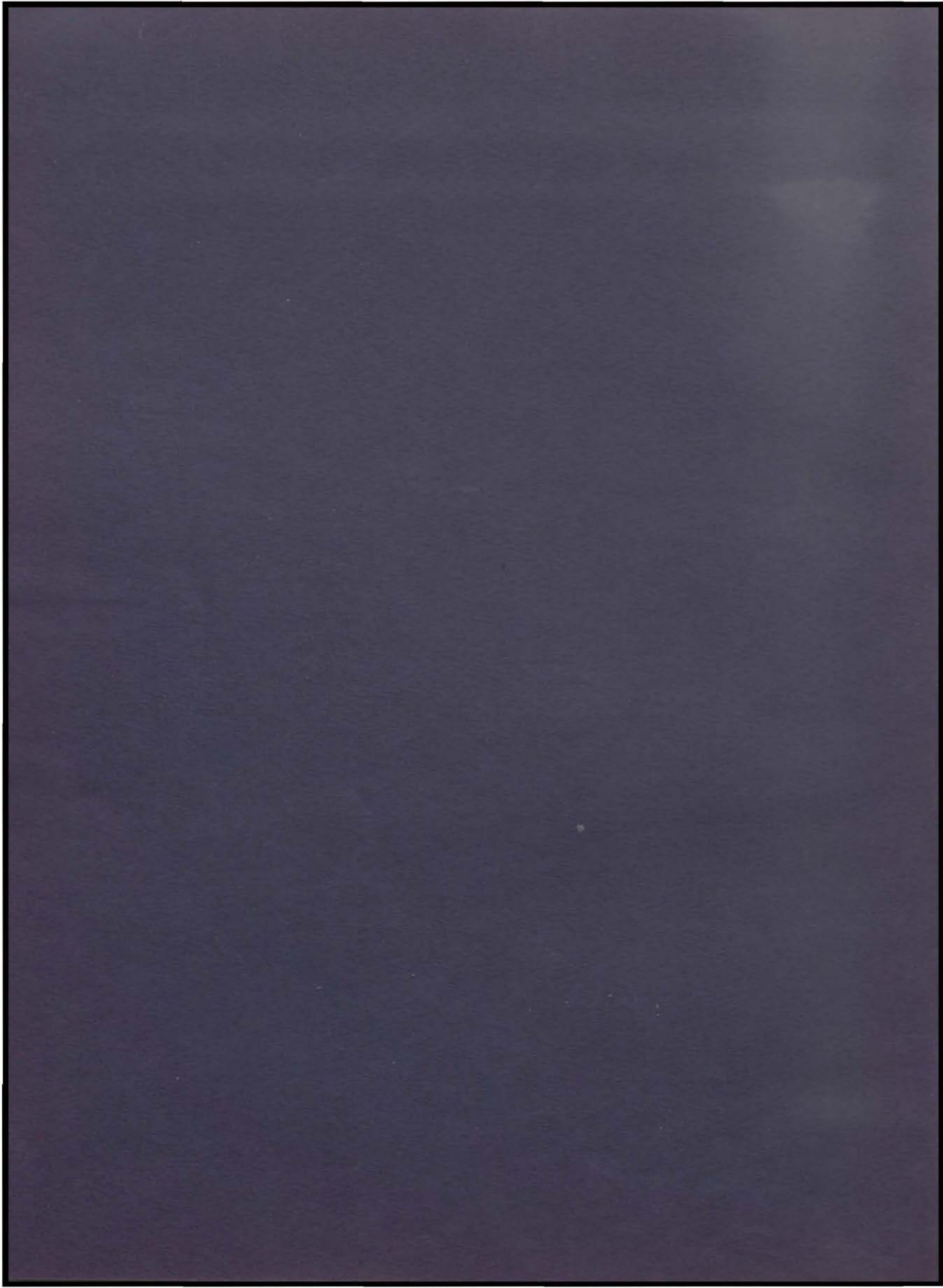





1. Ye Olde Artists. 2. One Two. 3. High Jumpers. 4. Twenty Thousand Leagues. 5. School's Out. 6. Gate Bums. 7. Carolers. 8. "Pop" and the "Boss." 9. Bird's Eye View. 10. Gone to the Dogs.  
 11. Press Men. 12. Old Glory. 13. Dummies on Display. 14. Major and "Lem." 15. Just a Sample. 16. Ladies and Gentlemen.  
 17. Fire Drill. 18. Bud and Betty. 19. Mack and B. A. Q. 20. "Atzie." 21. Steadies. 22. Two of a Kind. 23. Boilermaker.  
 24. Sharpshooters. 25. "Boy Friend." 26. Bill and L. M. C. 27. Daubers. 28. Humpty Dumpties. 29. Yea Central!  
 30. Rascals. 31. It's Like This. 32. Breadwinners.

## SENIOR DICTIONARY

- A. Allowance—here today, gone tomorrow.
- B. Bluff—a substitute for knowledge.
- C. Cliques—Senior elections.
- D. Date—a Friday night pastime.
- E. "E's"—not derived with ease.
- F. Friendships—political combinations.
- G. Graduation—grand exit.
- H. Hallways—Senior monopoly.
- "I." The Center of the universe.
- J. Juniors—certain people of *no* importance.
- K. Knowledge—purely incidental.
- L. Library—every night at eight.
- M. Mud-slinging—rush-week.
- N. Notes—Central's grapevine.
- O. Office—the danger zone.
- P. Pencil—an informal introduction.
- Q. Queen—"I'm in the army now."
- R. Rendezvous—the corner drugstore.
- S. Senior—an inflated organism.
- T. Truth—just a good substitute.
- U. Ugly—everyone but you and me.
- V. Victory—missed *this* time.
- W. Work—something to be avoided.
- X. X-mas—doubts expressed.
- Y. Youth—"the tops" in sophistication.
- Z. Zenith—a diploma.

## SENIOR LITERATURE

Front Hall Strolls.....	"The Royal Road to Romance"
8:30 Bell.....	"The Call of the Wild"
Home Room.....	"You Must Relax"
White Cards.....	"Much Ado About Nothing"
Bank Day.....	"A Fortune to Share"
Assembly.....	"Reund Up"
Senior Assemblies.....	"The Children's Hour"
Between Classes.....	"Mutiny on the Bounty"
Sophomores.....	"A Comedy of Errors"
Seniors.....	"So Big"
A Trip to Mr. Dubach's Office.....	"The Glorious Adventure"
Examinations.....	"The Crisis"
Grade Cards.....	"Read 'Em and Weep"
Lunch Room.....	"Treasure Island"
Fourth Quarter.....	"All's Well That Ends Well"
R. O. T. C. Ball.....	"When Knighthood Was in Flower"
R. O. T. C.....	"We Must March"
Football Heroes.....	"Bring 'Em Back Alive"
Fire Drill.....	"Gone With the Wind"
Health Center.....	"Microbe Hunters"
Library on Saturday.....	"All Quiet on the Western Front"
Gym Classes.....	"Training Wild Animals"
Seventh Hour Study Hall.....	"Condemned to Devil's Island"
Mixers.....	"The Melting Pot"
Public Address System.....	"O Pioneers"
Faculty.....	"Buried Alive"
Student Body.....	"One Hundred Million Guinea Pigs"
Club Initiations.....	"Idiot's Delight"
Band.....	"Listen for a Lonesome Drum"
The Fashion Show.....	"Vanity Fair"
Intersociety.....	"Mrs. Astor's Horse"
Graduation.....	"Great Expectations"
Vacations.....	"Promised Land"
The Building Itself.....	"The Big Cage"
3:10 Bell.....	"Wake Up and Live"



# CANDID CAMERA CATCHES of SAMMY CENTRALITE

by  
FRANK REYNOLDS '37





**LAST WILL AND TESTAMENT OF CENTRAL HIGH SCHOOL  
SENIOR CLASS OF 1937**

We, the Senior Class of 1937, of the City of Kansas City, County of Jackson and State of Missouri, being now in good health, strength of body and mind, but sensible of the uncertainty of life, and being aware of achievements not having been accomplished by any of our predecessors, do hereby bequeath and devise the following articles, objects, implements, and hints of untold value and declare this to be our last will and testament, hereby revoking and cancelling all other or former wills by us at any time made.

*First:* To all we leave a plan for traffic signals to be installed on the second floor and operated before school and the lovely acoustics of the auditorium which have been replaced by the public address system.

*Second:* To the Juniors, who will, incidentally, be Seniors next year, we leave among other things, the Ohio Senior tests; a book of the rudiments of under-cover politics, which we found very beneficial in the Senior elections; the Seventh hour study hall as an attraction for truants, together with a most valued compilation, "The Secret of Popularity," which we have followed exclusively throughout our brilliant high school careers.

*Third:* To the athletic department we bequeath several cases of athlete's foot so they may develop bigger and better football punters.

*Fourth:* To the cafeteria we leave our associated flavors of chewing gum placed in full array beneath the counters, tables, and stools.

*Fifth:* To the music department we leave a piano, in tune, which will, if necessary, drown out all comers.

*Sixth:* To the art department we leave all the old posters of all the various sales campaigns.

*Seventh:* To the various clubs we leave the agony of "extemp" tryouts, Mr. Laughlin's iron fist under his velvet glove to lay down the law, and some classy *new* slam-songs for intersociety.

*Eighth:* To the librarians we leave all the old R. O. T. C. suits to be worn as uniforms, together with brass buttons and badges and recommend the purchase of police clubs.

In witness whereof, we the Senior Class of 1937, have to this, our last will and testament, subscribed our names, this 30th day of February, 1937.

SENIOR CLASS OF '37.

---

*The foregoing instrument, was at the date thereof signed and declared by the said Senior Class of 1937, to be their last will and testament, in the presence of us, who, at their request and in their presence, and in the presence of each other, have subscribed our names as witnesses thereto.*

*Bob Preston, President*  
*Peggy Shaw Vice-President*



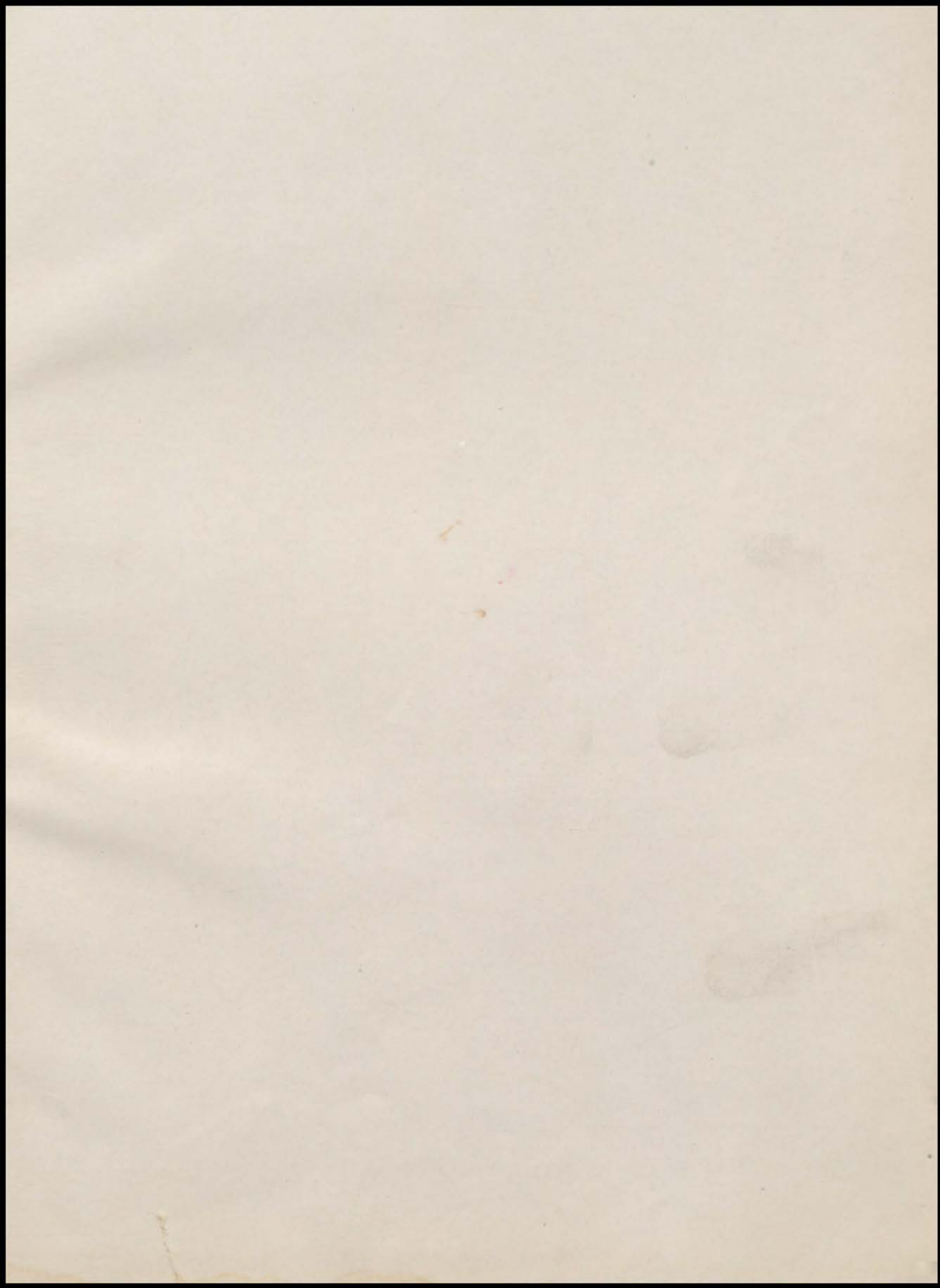

John Henry's



John Henry's

# Index

<i>Titles</i>	<i>Pages</i>	<i>Titles</i>	<i>Pages</i>
Activities Division . . . . .	59	Luminary First Term . . . . .	82
Administration . . . . .	12-15	Luminary Second Term . . . . .	83
Administration Subdivision . . . . .	11	Mid-year Seniors (Ackerman to Stickel) . . . . .	41
Angling Arts Club . . . . .	72	Mid-year Seniors (Taft to Smith) . . . . .	42
Aristonian Literary Society . . . . .	63	Mid-year Seniors not in panels . . . . .	42
Army, The . . . . .	105	Mid-year Senior Class History . . . . .	40
Art Club . . . . .	76	Mid-year Seniors Subdivision . . . . .	39
Athletics Subdivision . . . . .	91	Minerva Literary Society . . . . .	65
Band . . . . .	88	National Honor Society . . . . .	72
Basketball—First Team and Second Team . . . . .	97	Olympian Club . . . . .	77
Basketball Lettermen . . . . .	94	Orchestra . . . . .	89
Basketball (Girls) . . . . .	102	Publications Subdivision . . . . .	79
Botany Club . . . . .	72	R.O.T.C. Mid-years . . . . .	110
Benton, Thomas Hart . . . . .	6	R.O.T.C. Non-commissioned Officers . . . . .	110
Boys' Hi-Y . . . . .	73	R.O.T.C. Officers . . . . .	106
"C" Snapshot Page . . . . .	8	R.O.T.C. Officers' Club . . . . .	107
Central Emerson Club . . . . .	66	R.O.T.C. Rifle Team . . . . .	107
Central Franklin Club . . . . .	64	R.O.T.C. Subdivision . . . . .	105
Central Jefferson Club . . . . .	70	Sammy Centralite . . . . .	115
Central Webster Club . . . . .	62	School Division . . . . .	9
Centralian . . . . .	80 81	Seniors	
Chorus . . . . .	90	(Abbott to Bogart) . . . . .	20
Club Subdivision . . . . .	61	(Boone to Coleman) . . . . .	21
Company A . . . . .	108	(Collins to duBray) . . . . .	22
Company B . . . . .	108	(Dunn to Goodman) . . . . .	23
Company C . . . . .	109	(Gove to Jackson) . . . . .	24
Company D . . . . .	109	(Jacobson to Levene) . . . . .	25
Delphian Literary Society . . . . .	68	(Levinson to Moreland) . . . . .	26
Drama and Music, Subdivision . . . . .	85	(Morris to Renick) . . . . .	27
Feature Division . . . . .	111	(Reed to Shipman) . . . . .	28
Feature Snaps . . . . .	113	(Simpson to Warfel) . . . . .	29
Football Lettermen . . . . .	92-93	(Warner to Chapman) . . . . .	30
Football Second Team . . . . .	96	(Chapman to Moran) . . . . .	31
Foreword . . . . .	4-5	(Morgan to Zercher) . . . . .	32
Forum, The . . . . .	72	(Abraham to Dunn) . . . . .	33
French Club . . . . .	75	(Elsej to Jungck) . . . . .	34
Galileo Science Club . . . . .	72	(Kidd to Rau) . . . . .	35
German Club . . . . .	75	(Rector to Sterns) . . . . .	36
Girls' Hi Club . . . . .	73	(Stoeltzing to Wallendorff) . . . . .	37
Golf Lettermen . . . . .	95	Seniors not in Panels . . . . .	37
Golf Team . . . . .	99	Senior Ballot . . . . .	38
"Growing Pains" . . . . .	87	Senior Class History and Officers . . . . .	18-19
Hockey . . . . .	103	Senior Literature and Dictionary . . . . .	114
Home Room Reporters . . . . .	82-83	Senior Subdivision . . . . .	17
Home Room Subdivision . . . . .	47	Senior Will . . . . .	116
Home Rooms Adams, Slaymaker and Burnett . . . . .	48	Social Science Society . . . . .	77
Home Rooms Bliss, Wing and Compton . . . . .	49	Society of Literature and History . . . . .	69
Home Rooms Cornell, Mr. Estes . . . . .	50	Sophomore Group Picture . . . . .	46
Home Rooms, Miss Estes, Guemple . . . . .	51	Sports Managers (Girls) . . . . .	101
Home Rooms Hann, Henry . . . . .	52	Sport Snapshots . . . . .	104
Home Rooms Henschel, Lockridge . . . . .	53	Student Council . . . . .	74
Home Rooms Oldham, Rush . . . . .	54	Subtitle Page . . . . .	1
Home Rooms Sandburg, Summers . . . . .	55	Tennis Lettermen . . . . .	95
Home Rooms Talmadge, Wade . . . . .	56	Tennis Team . . . . .	99
Home Rooms, Wardell, Williams . . . . .	57	Thalian Literary Society . . . . .	67
Home Rooms Wynne, Wolfson . . . . .	58	Title Page . . . . .	2-3
In Memoriam to Billy Green . . . . .	16	Track Team . . . . .	98
Intramural Sports . . . . .	100	Tribute to Central . . . . .	7
Intersociety Representatives and Results . . . . .	71	Trouvere Club . . . . .	76
John Henry's Pages . . . . .	118-119	Underclassmen Subdivision . . . . .	43
Junior Group Picture . . . . .	44	Variety Night . . . . .	86
Junior Officers . . . . .	45	Volleyball . . . . .	102
Library . . . . .	84	Zoology Club . . . . .	78



