

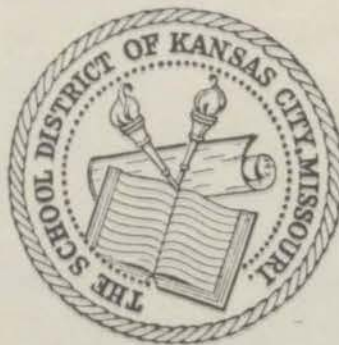

55-03251
q093.951 K162c 1936

**Kansas City
Public Library**



This Volume is for
REFERENCE USE ONLY

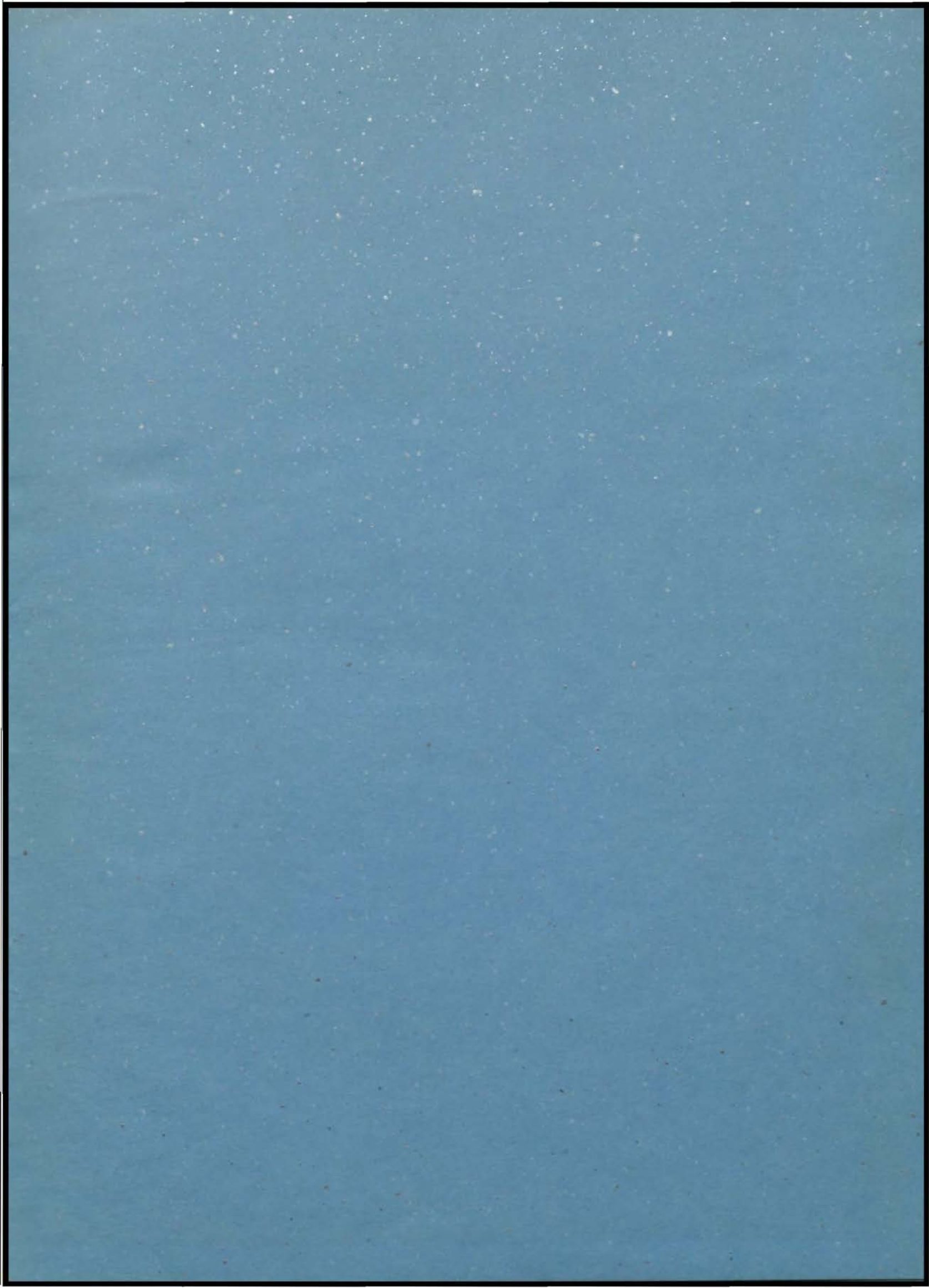

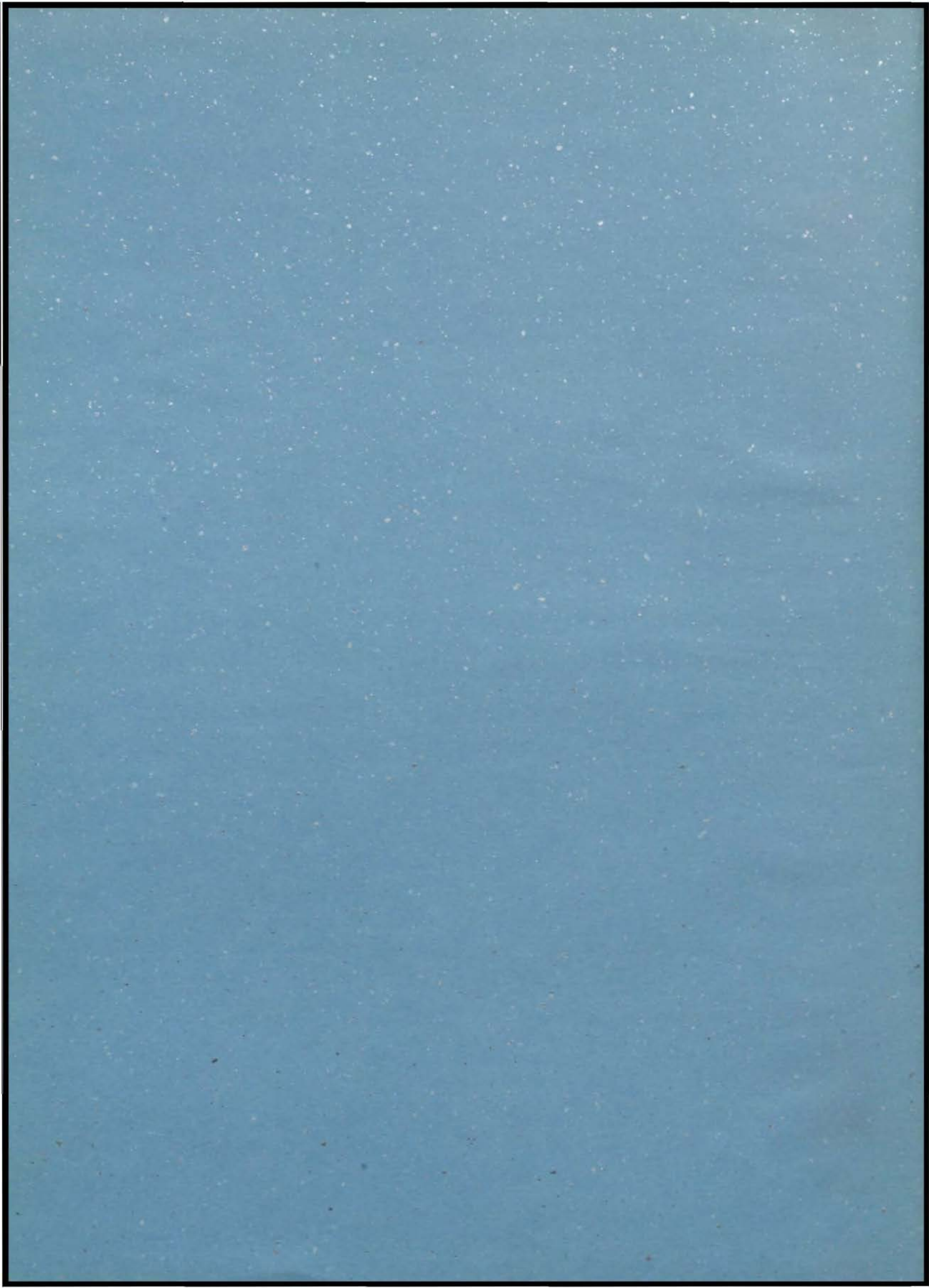

the
CENTRALIAN
1936

ENGRAVING BY
BURGER-BAIRD ENGRAVING COMPANY

• • •

PRINTED BY
PRINTING SERVICE, INCORPORATED

• • •

BINDING BY
INTERSTATE BINDERY COMPANY

the
CENTRALIAN
the
Student Annual
of the
Central High School
in
Kansas City, Missouri

Volume XXXVIII
MCMXXXVI

Foreword

TO MAKE this book distinctly a student publication, accurately reflecting student tastes and attuned to student interests; to make it both modern and eminently individual, yet free from any suggestion of freakishness; to enhance its value by the inclusion of more snapshots, more decorative and illustrative drawings, and more feature material and in this way to return to our patrons the profits realized upon last year's annual through the loyal support of the student body and the efficiency of the 1935 staff — these three objects have motivated the present staff in the planning of this book.

Humor plus a new freedom of style and expression are characteristic of this volume and will be noticed in the illustrative drawings, particularly the subdivision pages, as well as in the write-ups themselves. Originality is noticeable in the complete abandonment of the time-honored practice of building the book around an artificial "theme", and in the substitution of a saner system of organization based upon a careful grouping of related material into three divisions headed by illustrations suggestive, not only of school life, but of the particular phase of school life reflected in the particular unit. In size, type of cover, and general arrangement, except for the particulars just mentioned, the book is the same as last year. We can only hope that it will meet with your entire approval.

*To the memory of
William H. Templin,
teacher, scholar, and friend,
this book is dedicated.*



By the school at large Mr. Templin will long be remembered as the wise and genial adviser of the Student Council; by his fellow teachers, not primarily as the head of the mathematics department, but as a helpful and always considerate co-worker; by his pupils, as a fine scholar and mathematician and an inspiring and thought-provoking teacher. He had patience with all pupils, but from the gifted he demanded and received the finest intellectual response.

He was a true gentleman, mild and courteous in his manner. He had strong virtues of head and heart. His life is a splendid lesson on the growth of a true character since it was the result of industry and clean living. The many years of teaching his chosen subject—mathematics—brought hundreds of pupils in contact with his personality from which radiated a stimulus to go forward to greater efficiency and higher accomplishments. He will live long in the hearts of those who knew him and be an inspiration to true and nobler living.

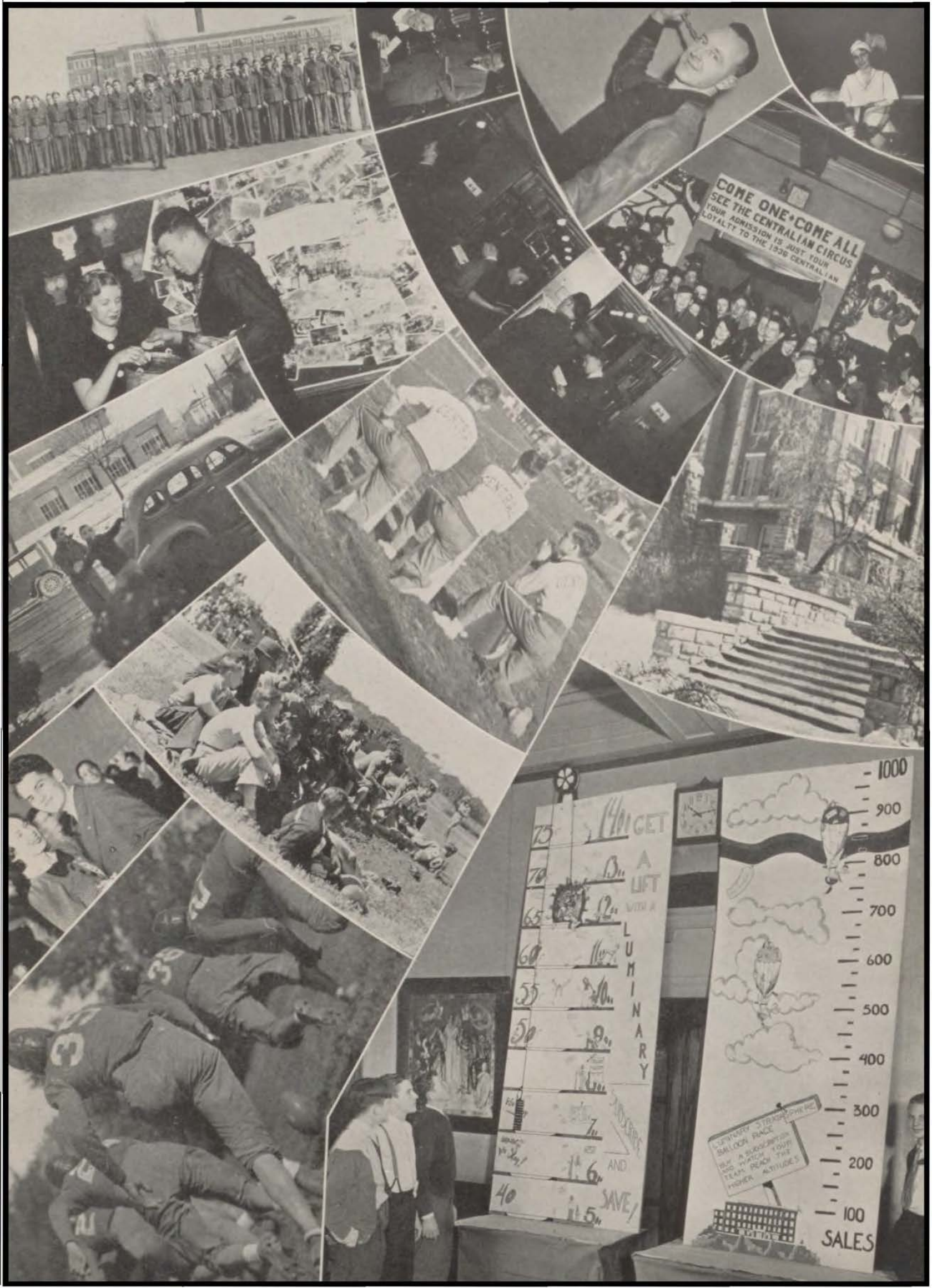

COME ONE*COME ALL
SEE THE CENTRALIAN CIRCUS
YOUR ADMISSION IS JUST YOUR
LOYALTY TO THE 1936 CENTRALIAN

75
70
65
60
55
50
40

GET A LIFT WITH A LUMINARY

AND SAVE!

1.50
2.00
2.50
3.00
3.50
4.00
4.50
5.00
5.50
6.00
6.50
7.00
7.50
8.00
8.50
9.00
9.50
10.00

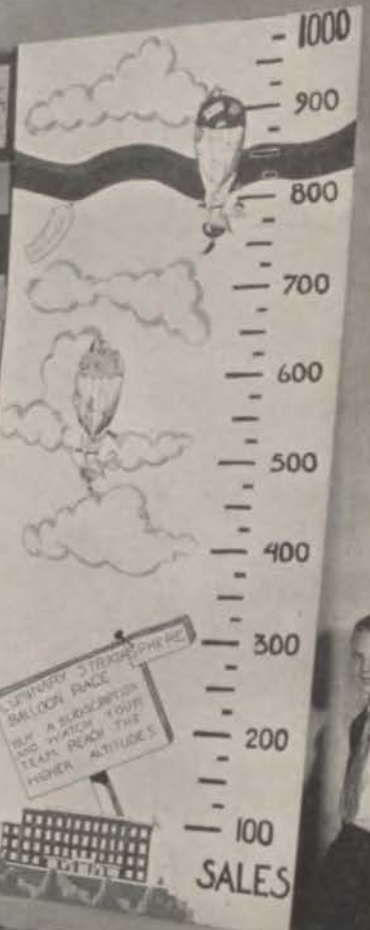

HELP A SUBSCRIPTION
BALLOON RACE
BY WATCHING YOUR
TEAM REACH THE
HIGHER ALTITUDE'S

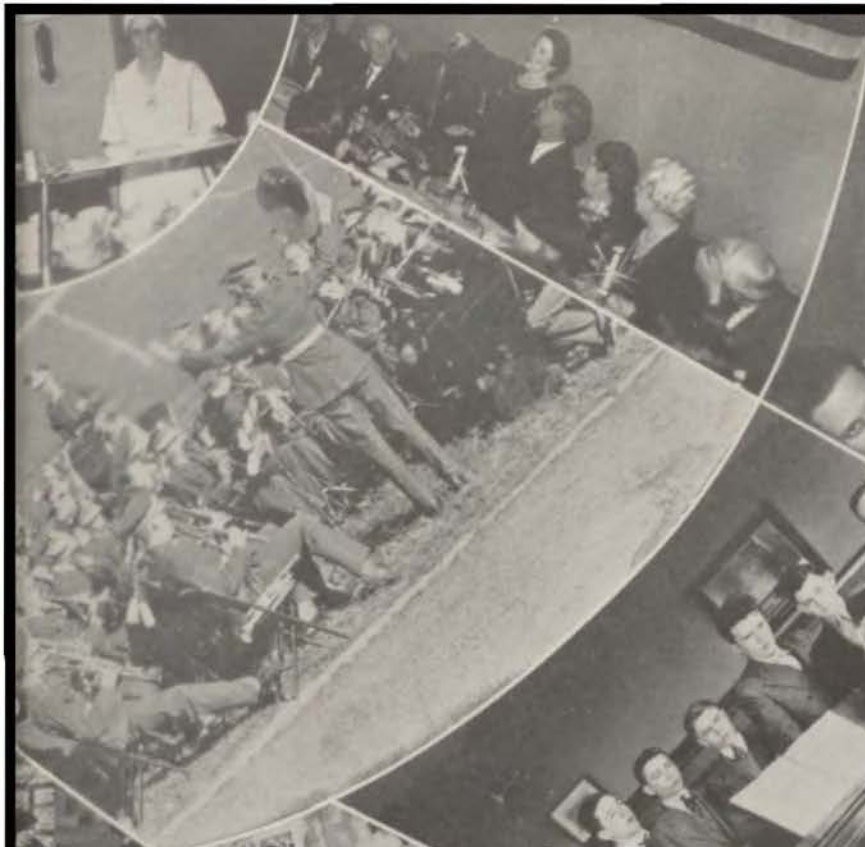

To Central

Dear old Central, far-famed Central,
Thou shalt never fail;
Round thy name there clings a tendril
Of tradition's tale.

CHORUS

Thou art victor; fame has followed,
Clad in dignity;
May thy name to all be hallowed
By our love for thee.

Every student soon or later
In his walk of life
Greets the thought of Alma Mater
As his strength in strife.

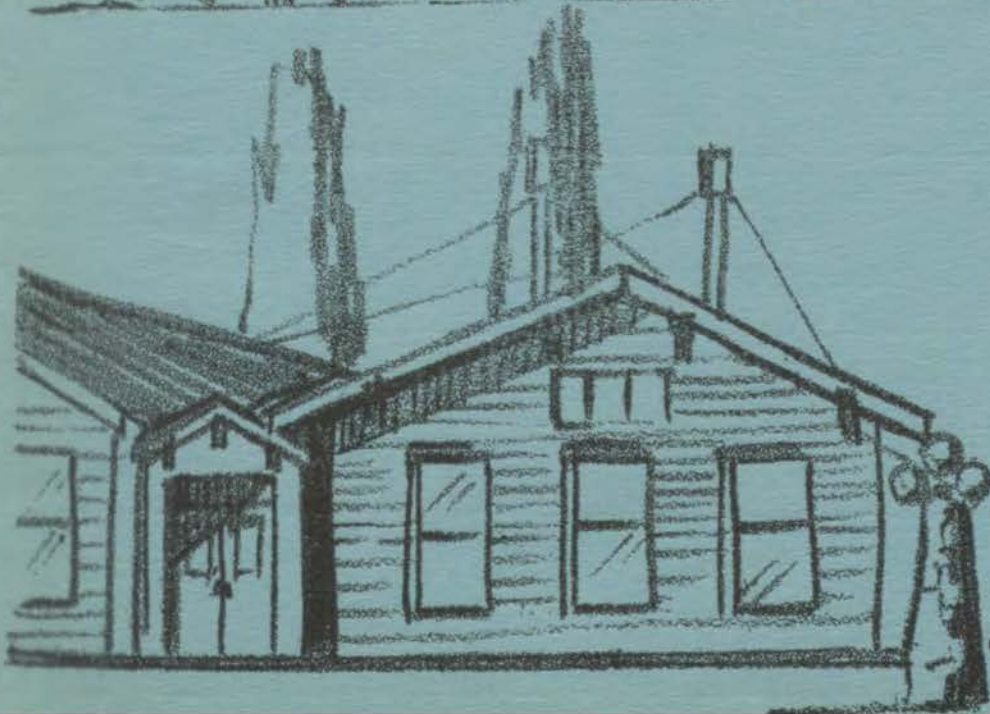
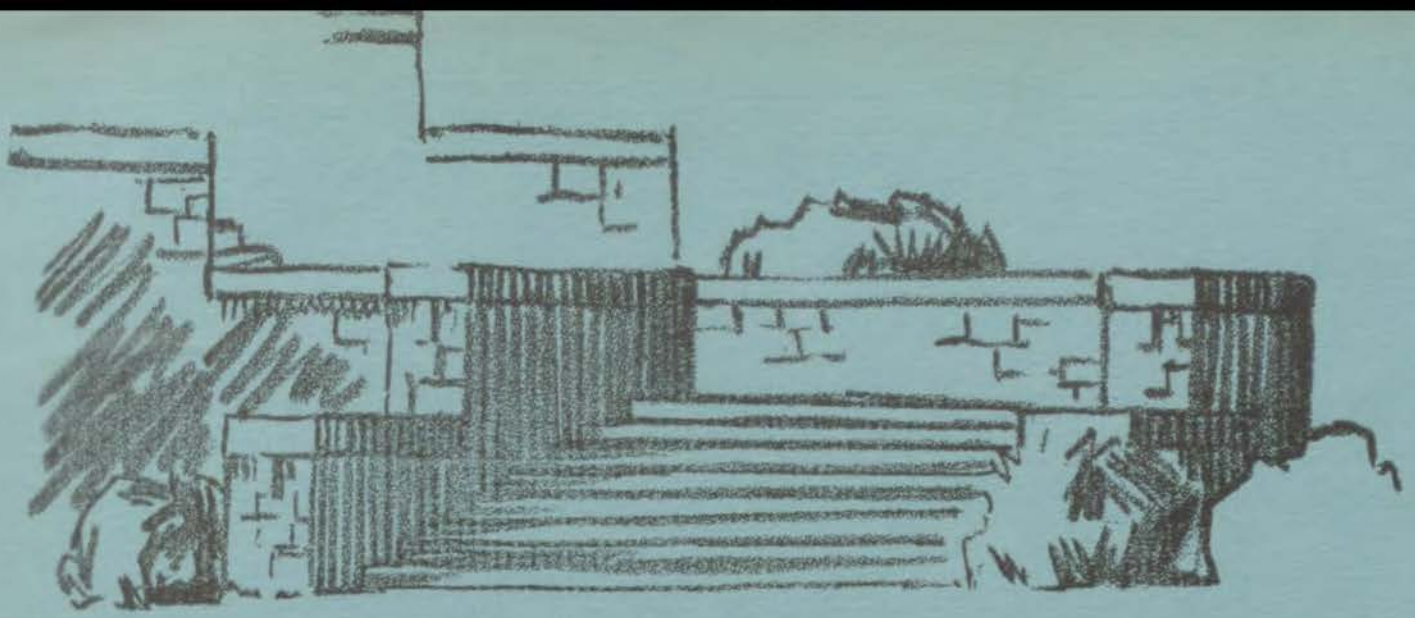

The School

W. Schwaner

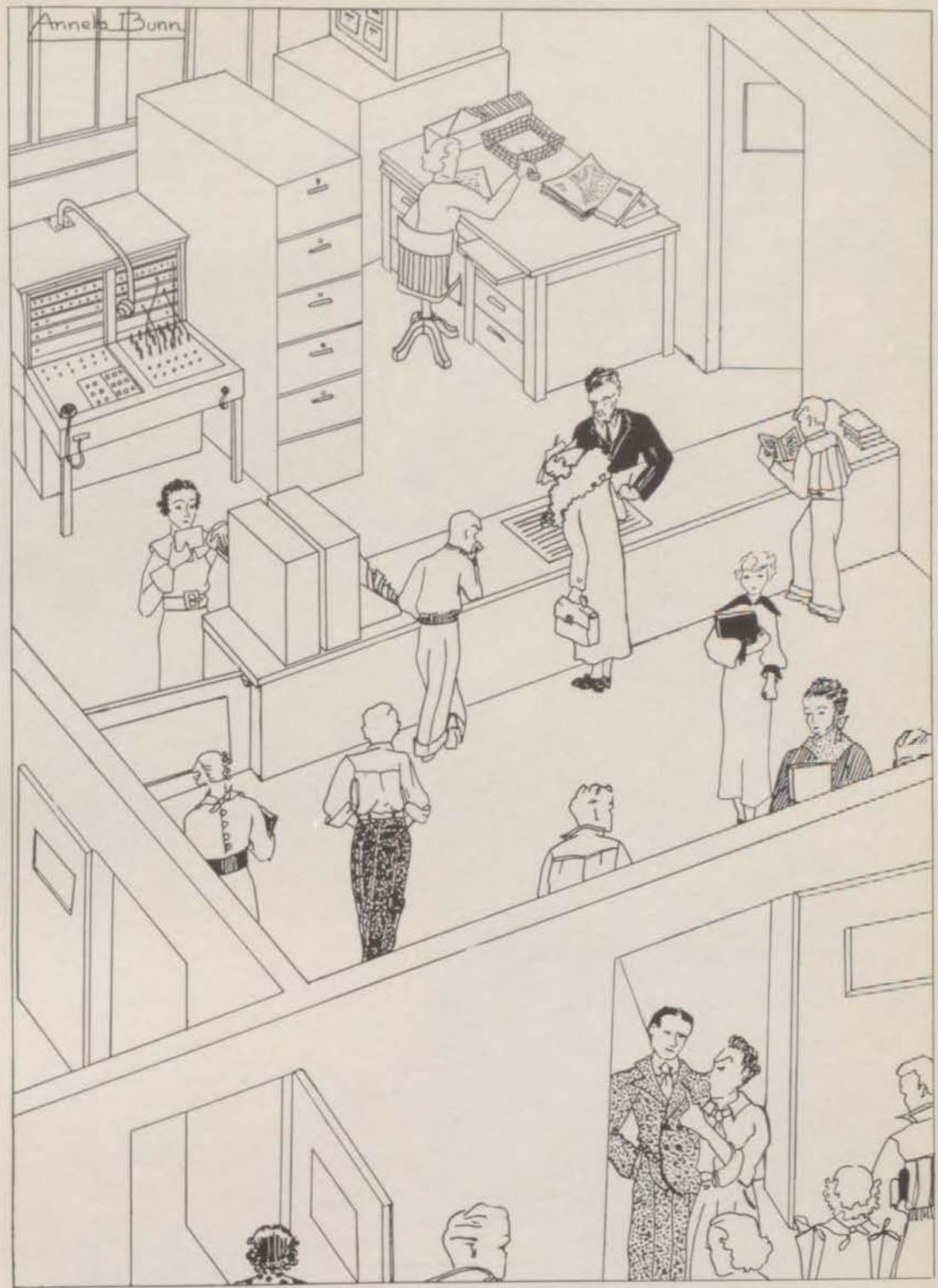

Administration

Administration



OTTO F. DUBACH, *Principal*
Ottawa University,
University of Chicago,
University of Michigan

J. LYMAN LAUGHLIN, *Vice-Principal*
University of Chicago,
University of Kansas,
University of Colorado

MILDRED ABEL, *Counselor*
MARGUERITE KELLERSTRASS, *Registrar*
CAMILLE LAMY, *Clerk*

Social Science

Elmer E. Rush
Beryl Alton
Sidney M. Bliss
L. A. Brooks
Maud F. Compton
R. O. Davis
O. F. Diersen
Bertha Elston
Flora M. Sanders
Rita Shamon
Marie B. Westerfield
Ella Wiberg

Commerce

T. E. Talmadge
Mary B. Beaumont
Bertha Burnett
Elsie Cornell
Mary R. Grubbs
Erdice Grube
Caroline Lewis
Mary C. Scoville
G. R. Watson

English

Anna E. Wolfson
Doris Callahan
B. F. Chambers
Bess Clapp
Ila Maude Kite
Virginia Oldham
Mary Hurt Shafer
Alice Sutherland
Alma Wade

Science

C. S. Hamm
Nolan Alexander
L. H. Dentel
Robert W. Forbes
Rebekah Leibengood
Clifford L. Moyer
Dorothy Sandberg
Alice Scott

Domestic Science

Maude Estes
Mildred E. Keating
Neva Eleanor Wing

Mathematics

A. H. Roberts
H. Berle Adams
Dora A. Pyle

Music

Mari F. Whitney
Wilfred Schlager
Frederick J. Curth

Industrial Arts

F. E. Estes
I. M. Lukens

Physical Education

Frank Guemple
R. L. Heischman
Harry Slaymaker
Mary C. Henschel
Hazel Purnell

Speech

Virginia Robertson
Rebecca F. Tomlin

Foreign Languages

Spanish—Edith Humphrey
German—
Erdmuthe von Unwerth
French—Madge Wardell
Latin—Ethel D. Wynne

Chemistry

H. H. Oldendick

Physics

C. O. Williams

Journalism

Raymond W. Tudor

Art

Coah Henry

Library

Anne L. Owen

Printing

A. E. Harley

Drafting

J. Ivan Hayes

Teacher for Deaf

Ethelwyn Hammond

Study Hall

Katherine Baer
Alice Sutherland

R. O. T. C.

Harvey H. Allen

Health Center

Mabel Beattie

Cafeteria

L. E. Gunter

Custodian

H. J. Lewis

MILDRED ABEL, *Counselor*
University of Kansas, Columbia University, University of California

H. BERLE ADAMS, *Mathematics*
Northeast Missouri State Teachers College,
University of Missouri

NOLAN ALEXANDER
Biology and Physiography
Nebraska State Teachers College,
University of Missouri

HARVEY H. ALLEN, *R. O. T. C.*
United States Army Staff Sergeant

BERYL ALTON, *Social Science*
Central Missouri State Teachers College, Searritt Mor-
risville College, University of California

KATHERINE BAER, *Study Hall*
University of Kansas,
Teachers College of Kansas City

MABEL BEATTIE, *Health Center*
Kansas City Hospital University of Wisconsin,
Pennsylvania State College

MARY B. BEAUMONT, *Commerce*
The Gregg School of Chicago, University of California,
University of Wisconsin

SIDNEY M. BLISS, *Social Science*
Central Missouri State Teachers College,
Columbia University

L. A. BROOKS, *Social Science*
Municipal University of Wichita, University of Kansas

BERTHA BURNETT, *Commerce*
Huff School of Commerce, University of Denver,
New York State College for Teachers

DORIS CALLAHAN, *English*
Columbia University, University of Missouri,
University of Chicago

B. F. CHAMBERS, *English*
Baker University, University of
Kansas, Harvard University

BESS GERTRUDE CLAPP, *English*
Kansas State Teachers College, Leland Powers School,
University of California

MAUD F. COMPTON, *Social Science*
University of Missouri, University of Wisconsin,
University of Kansas

ELSIE CORNELL, *Commerce*
University of Missouri, Columbia University

FREDERICK J. CURTH, *Music*
American Conservatory of Music, Chicago Conservatory of Music,
Chicago Musical College

R. O. DAVIS, *Social Science*
University of Kentucky, University of Chicago,
University of Kansas

L. H. DENTEL, *Biology*
University of Kansas,
University of Michigan

O. F. DIERSEN, *Social Science*
Concordia Seminary, University of Chicago

BERTHA ELSTON, *Social Science*
University of Chicago

MAUDE ESTES, *Clothing*
Kansas State College, Columbia University,
University of Chicago

R. L. HEISCHMAN, *Physical Education*
Kansas State College, Southwestern College,
La Crosse State College of Education

CAMILLE LAMY, *Clerk*
University of Missouri, University of Chicago

CLIFFORD MOYER, *Biology*
Kansas State Teachers College,
Columbia University





F. E. ESTES, *Machine Shop*
Kansas State Teachers College, Fort Collins State College,
University of Missouri

ROBERT W. FORBES, *Biology*
Kansas State Teachers College, University of Kansas

MARY R. GRUBBS, *Commerce*
Northeast Missouri State Teachers College,
Kansas City School of Law, Columbia Uni-
versity



ERDICE GRUBE, *Commerce*
Missouri Valley College, University of Colorado,
The Gregg School of Chicago

FRANK GUEMPLE, *Physical Education*
William Jewell College, University of Illinois,
Columbia University

L. E. GUNTER, *Cafeteria Manager*



ETHELWYN HAMMOND, *Teacher for Deaf*
Washburn College, Central Institute for Deaf, University of Wisconsin

C. S. HANN, *Zoology*
Park College, University of Missouri,
University of Michigan

A. E. HARLEY, *Printing*
Ottawa University, University of Chicago,
New Jersey State Teachers College,
University of Missouri



J. IVAN HAYES, *Drafting*
Colorado State Teachers College, University of Missouri

COAH HENRY, *Art*
New York School of Fine Arts, Chicago Academy of Fine
Arts, Pupil of Henry B. Snell

MARY C. HENSCHEL
Physical Education
University of Missouri,
University of Wisconsin



EDITH HUMPHREY, *Spanish*
University of Chicago, University of Southern California
Universidad Central, Madrid, Spain

MILDRED E. KEATING, *Clothing*
University of Kansas, University of Chicago,
University of Missouri

MARGUERITE KELLERSTRASS, *Registrar*
Kansas State College



ILA MAUDE KITE, *English*
Northeast Missouri State Teachers College,
University of Missouri, Harvard University

Rebekah LEIBENGOOD, *Science*
University of Kansas

CAROLINE L. LEWIS, *Commerce*
Wellesley College, University of California,
Columbia University



H. J. LEWIS, *Custodian*

J. M. LUKENS, *Industrial Arts*
Northeast Missouri State Teachers College, University
of Kansas, University of Missouri

H. H. OLDENDICK, *Chemistry*
Kansas State Teachers College,
University of Kansas



VIRGINIA OLDHAM, *English*
Wellesley College, University of Chicago, University of Wyoming

ANNE LOUISE OWEN, *Librarian*
State University of Iowa, Pratt Library School

HAZEL PURNELL, *Physical Education*
Sargent School of Physical Education,
University of Kansas

DORA A. PYLE, *Mathematics*
Central Missouri State Teachers College, University of Missouri,
University of Chicago

A. H. ROBERTS, *Mathematics*
University of Missouri, University of Kansas

VIRGINIA E. ROBERTSON, *Speech*
University of Missouri, Columbia University,
American Academy of Dramatic Art

ELMER E. RUSH, *Social Science*
University of Kansas, Kansas City School of Law,
University of Chicago

DOROTHY MAY SANDBERG, *Biology*
University of Kansas, Columbia University

FLORA M. SANDERS, *Social Science*
Central Missouri State Teachers College,
University of Chicago, University of Kansas

WILFRED SCHLAGER, *Music*
Culver-Stockton College, Northwestern University

ALICE L. SCOTT, *Biology*
University of Nebraska, University of Chicago,
Kansas City School of Law

MARY C. SCOVILLE, *Commerce*
The Gregg College of Chicago,
Ottawa University, University of Arkansas

MARY HURT SHAFER, *English*
Missouri Valley College, University of Chicago,
University of Wisconsin

RITA SHANNON, *Social Science*
University of Missouri

H. S. SLAYMAKER, *Physical Education*
University of Illinois, University of Kansas,
Northwestern University

ALICE SUTHERLAND
English and Study Hall
University of Missouri,
Middlebury College,
Western Reserve University

T. E. TALMADGE, *Commerce*
Central Missouri State Teachers College, University of Kansas

REBECCA F. TOMLIN, *Speech*
Colorado State Teachers College, Columbia University,
Northwestern University

RAYMOND W. TUDOR, *Journalism*
University of Missouri, University of Michigan

ERDMUTHE VON UNWERTH
German
University of Kansas,
Columbia University,
University of Marburg, Germany

ALMA WADE, *English*
University of Missouri, University of Chicago, University of Kansas

MADGE WARDELL, *French*
University of Kansas, Sorbonne, University of Paris

G. R. WATSON, *Social Science*
William Jewell College,
University of Missouri,
University of Chicago

MARIE B. WESTERFIELD, *Social Science*
University of Kansas, University of Chicago, University of California

MARI F. WHITNEY, *Music*
American Conservatory of Chicago,
Chicago Conservatory,
Student of Hugo Heermann

ELLA WIBERG, *Social Science*
University of Missouri
University of Wisconsin
University of Kansas

C. O. WILLIAMS, *Physics*
University of Missouri, University of Chicago

NEVA ELEANOR WING, *Home Making*
University of Chicago, Columbia University,
University of Wisconsin

ETHEL D. WYNNE, *Latin*
University of Chicago, Columbia University,
University of Kansas



In Memoriam

Edwin Hunter, a member of the class of 1936, was drowned in Lake Cotawana on December 7, 1935. He was planning to attend the University of Missouri. He will long be remembered by his classmates as a genial companion, a trustworthy character, and a devoted friend.

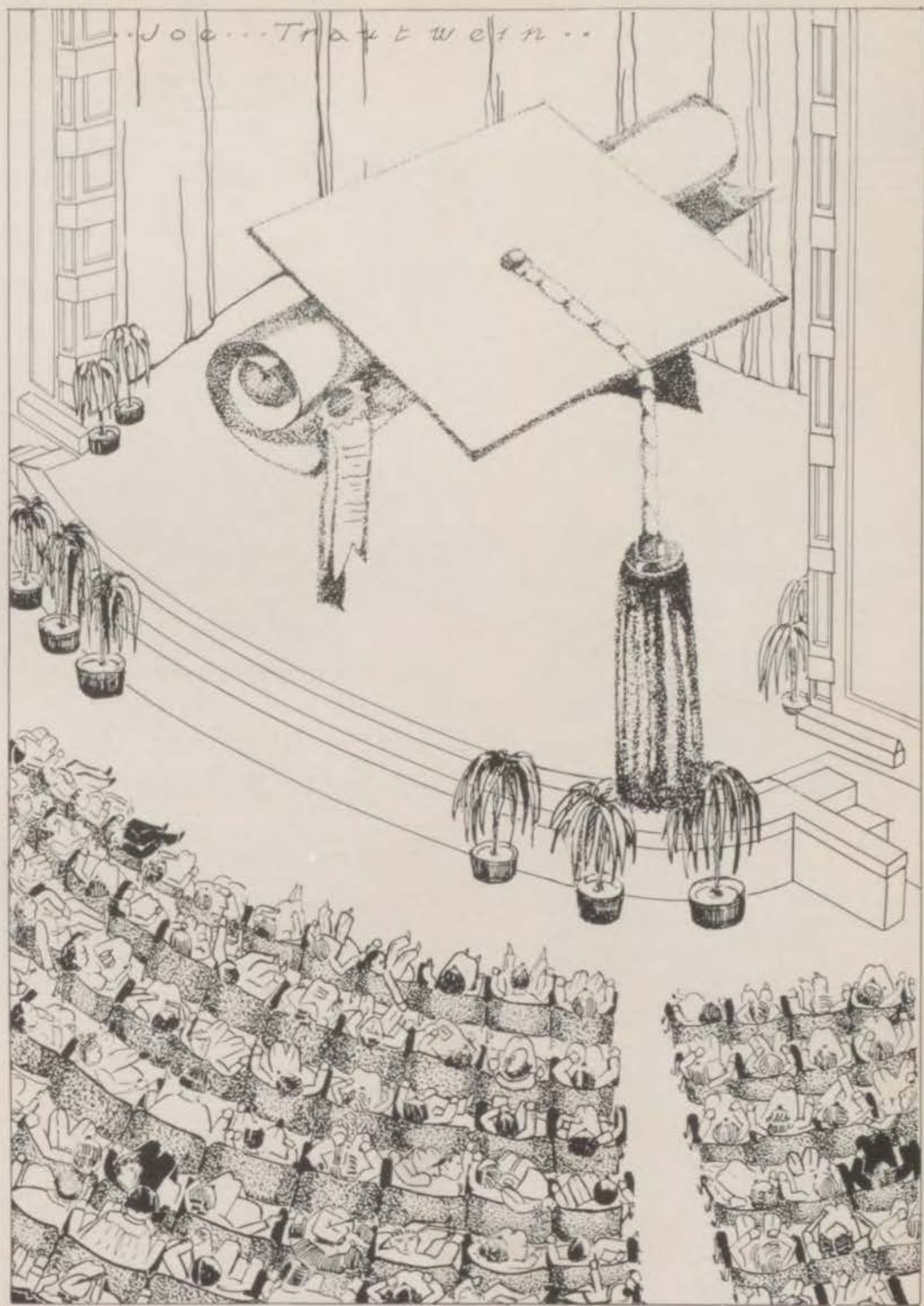

Seniors

The Class of

AMONG the many memories cherished by every senior is included that year at Central Junior when, as mere freshmen, they looked forward to the journey across the athletic field and into the mystic realm of higher education. Then the leaders designated by the class at large were: President, Barney Goldberg; vice-president, Bob Keller; secretary, Beth Young; and treasurer, Margaret Learned.

At last the exciting transition took place, after which these newly arrived Centralites longed for the day when they would cease to be scorned sophomores. The main event of the junior year was marked by their initiation into senior high activities and the election of class officers. The results of this balloting made Bob Keller, president; and Lina Mae Jenkins, Don Weston, Dorothy Schreiber, Rimmel Young, and Erma Gene Wunderlich, aides.

The honor of being Frances Scarritt Hanley girl went to two Girl Reserves, Mary Jean Heinlein and Beth Young, the latter serving as Girls' Hi-Y president throughout the year. John Howard and Bob Keller were first and second term presidents, respectively, of Boys' Hi.

The main problems confronting the Student Council this last year were safety, school cleanliness, and the prevention of vandalism. The Council also sponsored the school mixers, which were made successful by the music of "Bud" Replogle and his orchestra. In athletics the main feat of the year was the victory of Central's basketeers, who captured second place in the Interscholastic League. The activ-

936

GOUVERNEUR "BUD" REPLOGLE, *President*
Endowed with initiative and ability

DOROTHY ELIZABETH SCHREIBER, *Treasurer*
A dark-eyed maiden of glamour

REMMEL HUGHES YOUNG, *Vice-President*
Stalwart Southerner of popularity

LINA MAE JENKINS, *Sergeant-at-Arms*
Pert, pretty, and personality plus

ROBERT M. KELLER, *Secretary*
Courteous and considerate

ERMA GENE WUNDERLICH, *Critic*
The height of fun and frolic

ABE EISENSTARK, *Senior Editor*
One of Central's brilliant orators

ELAINE LOU JENKINS, *Senior Editor*
A conglomeration of beauty, brilliance,
and personality



ities of the class culminated in the selection of class officers and of the senior ballot celebrities.

With graduation the seniors will end a phase of their lives which will never be forgotten. As they leave Central's portals, they will cherish that beloved phrase of truth, "Round thy name there clings a tendril of tradition's tale."



BETTY ANN ABEL
Sincerity and friendliness

BETTYE JEAN ALEXANDER
Winning ways and a refreshing personality

HELEN GREY AMICK
A girl of talent and sunny smiles

JOYCE AMLUXEN
Renowned for her enthusiasm



VIVIAN E. ANDERSON
Accomplishment, her mark of success.

FLORENCE A. ANDREGG
Quiet, retiring—but always a friend

WILLIAM H. ASHLEY, JR.
An artist with the rifle

BETTY ANN BAKER
A silver rivulet of laughter



HARRY BAKER
Approaches pugilistic fame

PAT A. BARELLI
Congenial companion

ROBERT BARRY
A popular pursuer of pleasure

RUTH BASSIN
Endeared to everyone for her kindness



HAROLD L. BASSMAN
A worthy drum-major

VIRGINIA LEE BECK
Sweet, scintillating, and starry-eyed

EDWARD LEO BERGMAN
Ambitious and earnest

HARRY B. BERMAN
Sterling worth and captivating humor



ISRAEL BERNSTEIN
"Be prepared", his motto

RUTH LOUISE BITTNER
Merry, musing, and mischievous

GOLDIE BLACKMAN
As shining as her name implies

MARIE HELEN BOEKHOUSE
Dependability, her middle name



ISABEL BOLT
Grace and vitality

BETTY BOWMAN
The quiet charm of tranquil joy

JACK BOXER
Witticism, his trait

PAUL L. BOYER
Vibrant with good will



SALLY BOYER
Winsome chuckles and gracious poise

DOROTHY DELL BREMER
Earnest but fun-loving

HARRY DAVID BRENNER
Avid sports fan

DELBERT BRISTOL
Master of military tactics



JOHN W. BROWN
"Beau Brummel" of the Army

DOROTHYANNA BURNS
Flashing dimples and sedate reserve

ETHEL MAY BUTLER
Carefree, cute, and confident

VIRGINIA LEE CALIHAN
A sincere, dynamic red-head

WILLIAM ALFRED CAMERON
Full of fun but never silly

LYDIA TORRANCE CAMPBELL
A musical medley of laughter

BETTY CAPLAN
Our vivacious "Cinderella"

JAKE JOSEPH CAPLAN
Chemistry, his by-line

EVA LORENE CARRIER
A symbol of dignity and talent

RICHARD LORRAINE CHURCHILL
A genuine stage technician

DOROTHY CLARK
Ever steadfast to her standards

DOROTHY LEE CLARK
A gay and colorful Centralite

JONES LINDON CLARK
Quiet, intelligent, and friendly

IMOGENE CLAXTON
Always serene, amiable, and dear

VIRGINIA PAULINE CLAXTON
An asset to any situation

FRANCES COHEN
A girl of competence and ability

IDA MARIE COLE
The princess of devotion

RICHARD COX
Cheerful, considerate, and scientifically inclined

EDNA MAE CRAIN
Service to others, her aim

MARGARET HELEN DAUPHIN
Revealing character by her deeds

JASPER DAVIS
A "mountain" of strength and athletic skill

MILDRED LORRAINE DAVIS
All the qualities for future success

DAVID ARTHUR DAY
A "Day" of shining hours

BETTY DELL
An elfin sprite of gaiety

JACK VICTOR DESVAUX
Persuasive and energetic

SANFORD ROY DIETRICH
Friendly, intellectual, and athletic

SERENA ECKAUS
As soothing as her name

MILTON EDMONSON
Preparing for success

FRED M. EGY
Carefree and pleasant

MARVIN LEE EISENBERG
A snappy news reporter and bookkeeper

WILLIAM ALFRED ELLAS, JR.
A likeable football hero

HAZEL MARJORIE ELLIOTT
Her sweetness, an inspiration

ODYVEE' NADYNE ELMORE
Class and style

LEONORA EVANS
Cute and clever—the happy medium

JESSIE LILLIAN FELL
Sympathetic, jolly, an ideal friend

NORMAN FISHER
"Bud's" cheerful smile, a social asset





MARJORIE FLESCHEMAN
Perseverance, her mainstay

ESTEL B. FORMAN
A dignified poet and artistic lithographer

JACK FOTH
"Emperor Napoleon", small but mighty

VIRGINIA FOX
An orchid to her sunny smile



MICKY M. FRIEDMAN
Short acquaintance but high regard

DEBORAH CATHERINE FRYE
Added the spice of life

MARION EDDIE GABY
An amicable personality

MARY V. GALITZKY
A capable young athlete



CONSTANTINE G. GEOLAS
True to Blue and Gray and R. O. T. C.

RUTH HARRIET GLAZER
True friend and rare companion

JANE MAXINE GOLDBERG
Sparkle, zest, and eagerness

ANTOINETTE EMILY GOLDEN
"Golden" silence, her motto



SARAH GOLDSTEIN
Making the most of her chances

JEROME J. GOODFARB
Clever student and excellent cellist

DORA BLANCHE GOODNER
An expert in any line

HAROLD GRACE
Soldier true, always vallant



ROSE NORMA GRAHAM
A good sport who plays the game

REX GRAY
Steadfast and determined

CATHERINE C. GREENEN
Faithful to her every task

GAYLE MARGARET GROSS
Violet eyes and sweetness de-
mure



HELEN RUTH HANSELL
Always a credit to Central

FREDERICK WILLIS HANSEN
Ready with his smile

EVA LOUISE HARTZLER
An example of patience and tolerance

ROBERT W. HARVEY
Perfection of intellect and per-
sonality



CONRAD A. HAWKINSON
Personification of endeavor

MARY JEAN HEINLEIN
April maiden of sun and showers

HAROLD LEE HERMAN
A profound optimist

MARGARET VIRGINIA HILL
A brown-eyed blonde of ster-
ling worth



ROBERT MCKEMY HILL
His talent, perseverance

SAM HIPSH
An amateur radio enthusiast

HENRY G. HORAK
Thorough student and logical chess player

ROY HOUSH, JR.
Friendly, likeable basketeer

JOHN COMPTON HOWARD

Noble character and devoted friend

RICHARD YOUNG HOWARD

Kind, courteous, and intellectual

FRANCES HUFFAKER

Truth, her motto

EDWIN HUNTER

Deeply regretted by his fellow classmates



GEORGIA LEE HUPP

Sparkling, animated, and frivolous

AGNES INGRAM

Her goal, friendliness

HELENRUTH IRONSMITH

The acme of poise, beauty, and ability

RUSSELL H. JENSEN

Striving to surpass Wiley Post's record



VERNA MAE JENSEN

A blonde darling of personality

HELEN KALISH

Always loyal, always true

MILDRED KAMEN

A conquering smile

MARY CATHERINE KEENAN

Sweet and shy, our Mary



MARY EVA KELLY

A gracious girl of southern beauty

ROBERT PRESTON KENNEDY

A vallant soldier-boy

ANNA RUTH KINDRICK

Teasing, tantalizing, and talented

BERNLEY KING

Regality of achievement



SAUL KLEIN

Quiet fellow with a fine character

FRANCES MARY KOZAK

Happy, care-free, never a frown

KENNETH HOWARD KRUEGER

Smiles that have entranced many

ROSE EVELYN KURS

A rose that blooms within our walls



NANCY LANDON

"A demure and dainty damsel"

OSCAR V. LARSON, JR.

Good artist and funster

EMIL LEAR

"Small but mighty", his motto

HELEN MERCEDES LEAVITT

A piquant lass of jollity



JEAN LESSER

A silver lining to many clouds

JAMES JAY LEIBOWITZ

Surpassing all other model-plane enthusiasts

ADELAIDE LEWIS

Jolly-good girl, Adelaide

G. IRVING LOBDELL

Learning, his delight



JEAN LOGAN

A little bit of happiness

GLADYS LOWE

Travelling a path of sunshine

ROBERT S. LUKENBILL

Quiet fellow, a wireless expert

TOM MCCAUL, JR.

A streak of lightning with a basketball





VIRGINIA LEE McCLELLAND
The girl with the silver voice

BETTY JEAN McCREARY
Magnetic charm and vitality

VERA NELL McINTYRE
The personification of vim and pep

RUTH C. McKENZIE
Honoring truth and worth



FRANCIS McLAUGHLIN
A musician of note

PAUL MADSEN
Forecaster of his own future

KATHRYN LA VERNE MARTIN
A bit of pretty whimsy

RUTH ELEANOR MARTIN
Enthusiasm, her charm



FRANCES ELVIRA MARQUARDT
Honor and scholarship, her aim

FRANK MASLAN
Mathematical abilities that parallel Einstein

ALMA MELTON
A chuckle, a smile

DORIS E. MESSERSMITH
All of Central, her friend



ESTELLE METZGER
Refreshing charm and modesty

HELEN LOUISE MILLARD
Epitome of attraction

BEATRICE ADELE MILLER
Steadfast to her duties

LEAH FRANCES MILLER
Exotic beauty and attraction



ANNA BELLE MOOREHOUSE
Always a conscientious worker

STANLEY AARON MORANTZ
Journalist with a brilliant future

MADOLON MORGAN
A friend in any crisis

ROSE MARY NAYLOR
Overflowing with mirth



ORLENE NESSELROAD
The gleaming pearl of kindness

NORMAN J. NEWELL
"Carideo" of Central's gridiron

PHYLLIS C. NORDSTROM
A garden of virtues

MARGARET K. O'CONNOR
Our pretty Irish colleen



IRENE OWENS
All of the best and nicest

BILLIE MARIE PARKER
A miniature of joy and loveliness

GRACE AMANDA PAUL
Sportsmanship, her specialty

ROY EDWARD PELL
An advocate of character



DORETTA PAULINE PETERSON
Flashing eyes and sprightly fancies

RAY PIPER
King of the ice-carnival

DOROTHY HELEN POPE
An outstanding girl and musician

JAUNITA E. PRINE
Never aloof, always sincere

JOHNIE REDMAN, JR.
Happy-go-lucky, his name

VIRGINIA MAE RE
A favorite of fortune

MARJORIE REYNOLDS
Pretty, petite, and plenty sweet

AVANELL M. RIDENOUR
One of the niceties of life

CLED ALICE ROBERTS
A girl with a heartful of fun

LORA ETHEL ROBERTS
Dainty and demure

ALICE HARRIET ROBERTSON
Everything to make a true friend

J. ROBERT ROGERS
Model plane enthusiast and student industrious

HERMAN EDWARD RUBIN
A little bit of humor with a serious strain

VIRGINIA RUTH RUMMEL
A precious bit of clever wit

MELVIN EUGENE SALVAY
A future Edison

VIRGINIA SCHOOLING
Making gray days gay

RUTH IRENE SCHUPP
Praise, her companion

CLARENCE E. SCHWANKE
Rembrandt's artistry and Disney's cleverness

KESSEL SCHWARTZ
Serious fellow and ambitious scholar

WAVERLY SCHWITZGEBEL
A flashing smile, a pretty girl

CLARA NELLIE SCOTT
A straightforward devotee of honesty

DIXIE DEAN SCOTT
Personality twinkling in her eyes

VIRGINIA LEE SECHREST
The greatest gift, a kind heart

EVERETT E. SEEBER
The blushing basketeer

ANNA SEGAL
Working diligently at all times

VICTOR CHARLES SEITER
Earnest in effort, amiable in attitude

GLADYS LOUISE SEJNOST
A bright flower of friendship

SHIRLEY H. SHAPIRO
Dark eyes you can't forget

WESLEY L. SHEPHERD
Conservative, considerate, and conscientious

RUTH PAULEEN SILVEY
Zip and style, class and smile

VIRGINIA REA SIMS
Cheery words and comradely grin

G. KENNETH SMILEY
A jolly good fellow and student

DOROTHY LEE SMITH
A poem of attraction

MARJORIE SMITH
With a flair for the artistic

MARTHA MAE SMITH
An advocate of ambition

RALPH HENRY SMITH
Dignified and earnest





ZETABELL SMITH
Enthusiasm, her talent

FERN ELIZABETH SNAPP
Personality refreshing and unique

TOM F. SNEARY
Golden voiced baritone of Central

JEANETTE ADAIR SPECTOR
Spell-binder

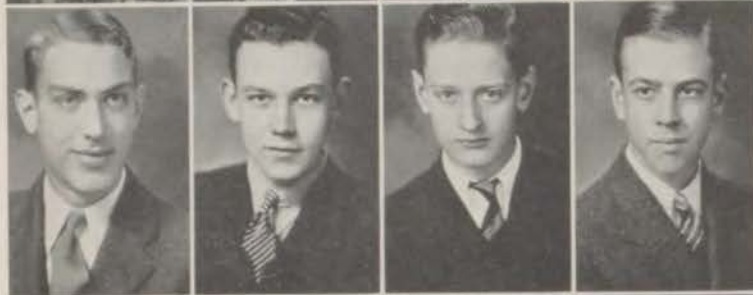

DAVID ALLEN SPERRY
Pulitzer prize winner of the future

NORMAN L. STAMPS
Staged many a Huey Long filibuster

ROBERT BENJAMIN STAUFFER
Perseverance plus

CHARLES STAYTON
Walter Hagen of Central's golf team



BILLIE DAWN STEWART
Vivacity personified

ROYCE STOENNER
Musical, militaristic, and magnetic

FRANCES STONE
A sunbeam of co-operation

KATHERINE M. STRATEMEIER
Destined for the best



MADISON TANNER
Bantering, genial fellow

EDNA ANIS TRANTHAM
Indomitable in ability

RALPH TRUE, JR.
Estimable musician, admired by all

MARY LOUISE VERKOULEN
The "tops" in oratory



JUNE VELUSE VIRGIN
Pulchritudinous maiden

RUTH RAY WALKER
Intelligence and ability

EARLEENE WATSON
Petite enthusiast of filmland

WAUNETA WEBB
Quiet dignity of reserve



MARIE ROSEBUD WELBORN
No task too great for her

KATHERINE MARIE WELCH
A shining symbol of youth

LUCILLE WESTERMAN
Ever loyal to her ideals

HELEN LOUISE WHOLF
Her dimples, her fame



RALPH WIENSHIENK
I come, I see, I conquer

JANE DOLORES WILDER
Mischievous imp of galety

EMMA JANE WILES
Full of pretty ways and "wiles"

EDWARD WILKINSON
Boisterous companion with serious moments



JOHN WILLIAMS
Thrilled by the ring of the pig-skin

ELAINE WOOD
Trim, neat, Elaine elite

IRENE ELIZABETH WOODLEY
Elizabeth, the regal

THELMA IRENE WOODRUFF
Acme of character and grace

OPAL RUTH WOODS
Character allied with mirth

GEORGIANNA BELLE WRIGHT
Talent and ambition—perfect gifts

ALEXANDER YEDDIS
Comedian and smiling friend

BETH LOUISE YOUNG
Looks, knowledge, charm galore



SARA SUE ZOGLIN
Scattering laughter and merriment

JOHN QUINCY ADAMS
Our likeable Bantam hero

CHARLES SIDNEY ALEXANDER
Future saxophonist of fame

FLORENCE ELLEN ALVIS
Patience of a lovable character



WILLIAM ANNIS, JR.
Endowed with mechanical ability

LOUIS BAKER
Business man invincible

BETTY ANN BALTHASER
A willing giver of service

JAKE BARABAN
Impulsive and capable



MARY ANN BINGHAM
Ever endeared to her classmates

ISADORE BISMAN
Jocund disposition, splendid mind

THELMA BLAICH
Lightening the day's cares

ARTHUR P. BOGGS
The expert cabinet maker



EDWARD IRWIN BOVOS
Good swimmer and shot-putter

ESTHER FAYE BRAHINSKY
A model of service and fun

RICHARD L. BREDEMAN
Silent and thoughtful

SOL BARNETT
Headed for mechanical success



GARNETTA BURNS
Precious as her jewel namesake

WILLIAM EDWARD BURNS
Outstanding in ability as a scout leader

RUTH MAXINE CALVERT
Twinkling eyes rivaling the stars

ELAINE CHAPFEE
"Sugar and spice, everything nice"



HERMAN CHEMEL
Musician with histrionic talents

DORIS LA REE CHISUM
Vitality and vim

DORIS COOK
Conscientious student and pleasant friend

IDA COOPERMAN
One of Central's busiest and best



ROBERT CORT
Loyal, cheerful, and friendly

FRED CRAIN, JR.
Rubinoff of the trumpet

RUTH JEANETTE CROCKETT
An indispensable sense of humor

FRANK C. DAMANTI
Cochrane of the baseball diamond





ALIENE DURANE DRAKE
Vibrant with merriment

EDNA MARIE DRAKE
Happy-go-lucky, gay, and plucky

AGNES DURBIN
The distinction of a sunny disposition

GENEVA L. EADS
Cute and clever, true forever



GAYLORD ELLIDGE
Ambitious and co-operative

LORNA PATRICIA ERICKSON
Climbing the ladder of success

JOSEPH FARMER
Faithful comrade and trusting companion

ROBERT ALLEN FENBERG
Overflowing with energy and vitality



VIVIAN FERLET
The height of jollity

BRUCE FINK
George Lott of the tennis team

MERILYNE FRAME
Irresistably attractive and infinitely dear

LUCILLE M. GIANCERELLI
Fair, fleet, and vivacious



GLENN A. GLEASON
Jolly-good with personality plus

HELEN JUSTINA GOBER
Treasured for her sweet personality

VIRGINIA GORHAM
The thief of our affection

ESTHER GERTRUDE GOTLIEB
A shining example of friendship



MARGARET LEE GRIFFITH
Possessing dazzling attributes

MARGARET M. GUENTZ
Friend to all, foe to none

BERNICE CAROLL GUSTAFSON
Central's appealing blonde Bernice

GEORGE C. HALE
Intelligent and diplomatic



J. L. HAMILTON
Bravado and nonchalance

REED HARRIS
A quiet boy and distinguished musician

VIRGINIA HARRIS
Winsome ways, infectious cheer

RICHARD HEUSER
Unassuming but commanding respect



MYRTLE LOUISE IREY
An aristocrat of accomplishment

LOUIS G. JAMESON
Brainy gridster with football talent

FRANCES M. JENSEN
Always steadfast and dependable

ARMOUR D. JOHNSON
Reticent but capable



JOE KAELEN
Willing to aid his friends

MARY LOUISE KAPNISTOS
Eager to help, willing to serve

NICK KAPNISTOS
True Centralite in every way

CAROLYN L. KING
Courteous manner and pleasant smile

PAGE

MISSING

PAGE

MISSING

MARGARET ALLAN
Nonchalant diminutiveness

GLEN ALLEN
Brightening Central with his smile

BOB AUSTIN
Persuasive eagerness and enthusiasm

MORRIS LOUIS BAIN
A good golfer with musical ability

ANITA BAN
"Sophisticated lady"

ROBERT JAMES BARR
Unassuming but very likeable

SALLY BEISER
Friendly but aloof

J. B. BENNETT
Destined to be an architect

IMOGENE BOHANNON
Pretty girl, lovely smile

JEAN BRAMLEY
Unusual and magnetic

OMER W. BRENTON
Central's all-star athlete

GLENN BROCKMAN
Reserved, yet ready for fun

HARRY BROWN
Dependable as well as likeable

EDWARD CHERNOFF
Small in stature, mighty in thought

LEDORA EMMA CLARK
Quiet charm of complacency

ALVIN CLUTZ
Friend to worthy enterprises

JANET SUE COZAD
Outstanding in cuteness

JANET COSGROVE
Stimulating enthusiasm

MARJORIE JANE COWELL
Dimpled darling of Central

ISABEL CRAWFORD
Congenial at all times

JOHANNA CLAIRE DAVIDSON
Sincere in every effort

BOB BARTLETT DAVIS
Future Bobby Jones

ZELDA VESTANA DAVIS
Ready with her merry chuckle

LELAND E. DEMENT
Military enthusiast

ANNA MARY DENNING
Mona Lisa smile

ELIZABETH DICKSON
Petite and pretty

CHARLOTTE DUKAR
Dark-eyed maiden of friendliness

FRANK O. DUNHAM
Consistently jolly

EDWARD ISRAEL EIGENBERG
Distinguished by his English accent

BETTIE MARGARET ELDRED
Culmination of grace

ARLENE FERRY
Sprightly provocator of mirth

BETTY JOYCE FISHMAN
Petite dear of stylish chic





AUDREY LEOTA FRAKES
Jovial and sympathetic

JOHN RICHARD GIBBONS
Outstanding in the pursuit of pep

JEAN GREEN
Comeliness combined with industry

WILSON GREEN
"Tops" in masculine attraction



EDMUND GUION
Reserved and quiet

HARLEY GUSTAFSON
Dignified and courteous gentleman

MARGIE LOUISE HALL
Truly Central's best girl athlete

LEONARD E. HAUBER
Effervescing with pleasantry



LLOYD HEALER
Winsome humor

EILEEN E. HEWS
Pretty bit of sweetness

ELEANOR IRENE HOFER
Butterfly of gaiety

ELIZABETH MAE HOLLAND
Pretty, dainty, sincere



CATHERINE JETT
Stately blonde with charming manners

ROY BERNARD KELLY
Ability of the genius type

EDWARD LITTLE
Thought-provoking skeptic

JOSEPH LOGAN
A man of action



LUCILE M. LOGSDON
Beauty crowned with titian locks

GOODWIN LYON
"Beau Brummel" of the football field

ROBERT D. McCROSKY
Dominance of quiet authority

DON MCKENZIE
Charm of comedy and personality



WILLIAM JOHN MALONEY
Hero of the athletic realm

DONALD MARTIN
Social and academic qualities

BETTY JANE MATHES
Gracious and gifted girl

EVELYN JEAN NIELSEN
Eplome of blonde attraction



J. DAVID PALMER
Loyal and devoted friend

LOUISA MERLE PENNINGTON
Philanthropist of joy

COVIN POTTER
Ready with a cheerful greeting

BONNIE K. RICE
"Bonnie" lass indeed



FRED ROLLERT
Musical proclivities

SARA ROTHBERG
Amiable and delightful

ANN ROTHSTEIN
Light and happy charm

MARTIN SCHUSTER
Histrionic and vocal ability

DONALD E. SEXTON
Fred Astaire's rival

BETTYE SITTLINGTON
Distinguished by her style

FRANK SMITH
Lombardo with the trombone

GEORGIA EVELYN SMITH
The looks of Claudette Colbert

MARTIN I. STEIN
Height of industry

LEROY STEUART
Ideal friend and companion

CLELIA MURIEL STROUD
Captor of our high esteem

LUCILLE E. STRUTMAN
Known for her sunny disposition

EMMA STUMPF
Essence of a lovely character

JOSEPH TRITICO
Central's Valentino

A. K. VAN WINKLE, JR.
Distinctive personality of mirth

MARIAN WALLACE
Harmonious versatility

DONALD CRAIG WESTON
Inspired by wit and hilarity

PAUL WHITLOCK
Treasured friend

GEORGIA LOUELLA WILBORN
Endeared by her sunny smile

EDNA PAULINE WILLARD
Fitted for accomplishment

NORMAN WILSON
Unusual attraction and smile

MARGARET ELLEN WOODROME
Independence of charm

R. DALE WYATT
A modern Aristotle

CHARLES H. YOUNG, JR.
Always trustworthy and noble



SENIORS NOT IN PANELS

BALES, JOHN MAYNARD
BEARD, WALTER
BECKER, DOROTHY MAY
BRANDT, ESTHER
BRANSCOM, LANELL
BROWN, MARGENE
CARPOWICH, EDWARD JOSEPH
CASEY, NORMA DELL
CLAYMAN, SAM
EISENBERG, YALE
FOX, JOHN DONALD
FRANK, LESLIE THOMAS, JR.
FULLER, HELEN VIVIAN
GAMBLE, LORRAINE
GASTON, CHARLES C.

GOLDBERG, BARNEY
HAMMER, KATHERINE E.
HANNA, ROBERT
HILL, JAMES ORLANDO
HUGGINS, EUGENE C.
LAUDERDALE, ADA ELIZABETH
LITTLE, JOSEPH NAHAM
LOWREY, WILLIAM L.
MCDUGALL, HERBERT D.
MARKSBURY, JACK A.
MEANS, RONALD F.
MILLER, MORRIS
MILLER, JAMES WESLEY
OHLHOUSE, JEWEL ALICE
PAPPAS, CHARLES E.

PAPPAS, LENA KATHERINE
PEARSON, RAY WALFRED
POPE, ANNA MAY
RASNICK, MAXINE
SCHULZE, ELOISE NORMAN
SEAL, EARL L.
SIEGEL, LEONARD
SMITH, FRANCES LA FRAY
STUDER, LEONA
THOMAS, CHARLES A., JR.
TRIGG, DAVID CLAY, JR.
WALKER, HARRY, JR.
WENGROVER, ANTHONY
WHILES, JAMES
WOLKEY, ALICE

Activities

- BETTY ABEL**
Delphian Literary Society
Art Club
Trouvere Club
French Club
- JOHN ADAMS**
Central Webster Club
First Team Football, '34, '35
Second Team Football, '33
Track Team, '34, '35
- BETTYE ALEXANDER**
Aristonian Literary Society
Girls' Hi Club
Zoology Club
Student Council
Life Saving
Hockey Team, '34
Basket Ball Team, '34
- CHARLES ALEXANDER**
Central Webster Club
Mixer Orchestra
Boys' Hi Club
- MARGARET ALLAN**
Junior Life Saver
Student Council
Olympian Club
- GLEN ALLEN**
Central Webster Club
Science Club
President of Social Science Club
- FLORENCE ALVIS**
Girls' Hi Club
- HELEN AMICK**
Aristonian Literary Society
President of Art Club
Pep Club
Social Science Club
Zoology Club
Student Council
Art Editor of Luminary
Girls' Hi Club
- JOYCE AMLUXEN**
Luminary
- VIVIAN ANDERSON**
President of Society of Literature and History
Pianist of Society of Literature and History
No Absences or Tardies
Student Council
Girls' Hi Club
French Club
National Honor Society
- FLORENCE ANDREGG**
Girls' Hi Club
Society of Literature and History
Basket Ball Team, '34, '35
Volley Ball Team, '34, '35
- WILLIAM ANNIS**
Sergeant in R. O. T. C.
- WILLIAM ASHLEY**
Student Council Officer
Central Emerson Club
Boys' Hi Club
Officers' Club
Crack Squad, '34, '35
Crack Platoon, '34, '35
Crack Company, '34, '35
Individual, '34
R. O. T. C. Captain, '36
Rifle Team, '34, '35, '36
Captain of Rifle Team, '36
- BOB AUSTIN**
Central Franklin Club
First Team Football, '35
Second Team Football, '34
- MORRIS BAIN**
Orchestra, '34, '35, '36
- BETTY BAKER**
Aristonian Literary Society
Aristonian Standard Bearer
Secretary of Zoology Club
President of French Club
Girls' Hi Cabinet
Botany Club
Luminary Staff
Student Council
National Honor Society
- HARRY BAKER**
Luminary Staff
Second Team Football, '35
Track Team, '34
- LOUIS BAKER**
Student Council
Luminary Staff
Social Science Club
- BETTY BALTHASER**
"Kiss for Cinderella"
Centralian Typist
- ANITA BAN**
Olympian Club
Society of Literature and History
German Club
Fashion Review
Home Room Reporter
Soccer, '35
Volley Ball, '36
Basket Ball, '34, '35
Hockey, '35
- PAT BARELLI**
Home Room Reporter
- SOL BARNETT**
Student Council
Senior Life Saver
- ROBERT BARRY**
President of Central Webster Club
Boys' Hi Cabinet
Fourth Page Editor of Luminary
Student Council Alternate
- RUTH BASSIN**
Society of Literature and History
Bank Cashier
Student Council
French Club
- HAROLD BASSMAN**
Central Emerson Club
Trouvere Club
Officers' Club
Social Science Club
Band, '33, '34, '35, '36
Crack Company, '35
Director of German Band
Cadet Lieutenant in R. O. T. C.
- VIRGINIA BECK**
Girls' Hi Club
Bank Cashier
- SALLY BEISER**
Zoology Club
Bank Cashier
- J. B. BENNETT**
Zoology Club
Student Council
Social Science Club
- HARRY BERMAN**
Second Team Football, '34
Track Team, '35
Central Emerson Club
Boys' Hi Club
Luminary Staff
Boys' Sports Editor of Centralian
National Honor Society
- ISRAEL BERNSTEIN**
Social Science Club
Science Club
- MARY BINGHAM**
Social Science Club
Girls' Hi Club
Pep Club
- RUTH BITTNER**
Thalian Literary Society
German Club
Trouvere Club
Pep Club
- GOLDIE BLACKMAN**
Social Science Club
- MARIE BOEKHOUSE**
President of German Club
Zoology Club
Girls' Hi Club
Hockey Team, '34
Soccer Team, '34
Basket Ball Team, '34
National Honor Society
- ISABEL BOLT**
President of Minerva Literary Society
Zoology Club
Trouvere Club
Student Council
- EDWARD BOVOS**
Track Team, '35, '36
- BETTY BOWMAN**
Aristonian Literary Society
Girls' Hi Club
Science Club
- SALLY BOYER**
Thalian Literary Society
Girls' Hi Club
Botany Club
Social Science Club
- ESTHER BRAHINSKY**
Kodak Club
Social Science Club
Luminary Staff
- DORIS BRAMLEY**
Student Council
Home Room Reporter
Thalian Literary Society
Zoology Club
- RICHARD BREDEMAN**
Sergeant of R. O. T. C.
Crack Company, '34
Student Council
Zoology Club
- DOROTHY BREMER**
Thalian Literary Society
Zoology Club
Girls' Hi Club
- OMER BRENTON**
First Team Basket Ball, '36
Central Webster Club
Boys' Hi Club
"Best Boy Athlete"
High Point Man of Basket Ball League
Zoology Club
- DELBERT BRISTOL**
Central Emerson Club
Officers' Club
Social Science Club
R. O. T. C. Captain
Student Council
Crack Company, '35
Crack Platoon, '35
- GLENN BROCKMAN**
Social Science Club
Science Club
- HARRY BROWN**
Second Team Football, '33
- JACK BROWN**
Vice-President of Central Emerson Club
R. O. T. C. Captain, '36
Crack Company, '34, '35
Crack Platoon, '34, '35
Officers' Club
Boys' Hi Club
Student Council Cabinet
Emerson Songleader
- DOROTHYANNA BURNS**
Social Science Club
- GARNETTA BURNS**
Zoology Club
Pep Club
- WILLIAM BURNS**
Band
R. O. T. C.
Senior Life Saver
- ETHEL BUTLER**
Society of Literature and History
Botany Club
- RUTH CALVERT**
Aristonian Literary Society
Zoology Club
Life Saving, '34
Basket Ball, '34
Hockey, '34
Olympian Club
Student Council
- BILLY CAMERON**
President of Central Webster Club
Boys' Hi Club
National Honor Society
- LYDIA CAMPBELL**
Minerva Literary Society
Franklin Pianist
Student Council Alternate
- BETTY CAPLAN**
Lead in "Kiss for Cinderella"
"Return of Peter Grimm"
Student Council
Junior Life Saver
Pep Club
Zoology Club
Junior Girls' Cheerleader
Luminary
National Honor Society
- EVA CARRIER**
Intersociety Representative, '35
"Best Actress"
President of Delphian Literary Society
"Return of Peter Grimm"
"Blue Blood"
- ELAINE CHAFFEE**
Social Science Club
- HERMAN CHEMELE**
Christmas Play, '34, '35
Trouvere Club
Mixed Chorus
Boys' Octette
Social Science Club
- EDWARD CHERNOFF**
Science Club
Kodak Club
- DORIS CHISUM**
Basket Ball, '33, '34, '35, '36
Hockey, '35, '36
Volley Ball, '35, '36
Baseball, '35, '36
Soccer, '35, '36
Life Saver
Olympian Club
Zoology Club
- RICHARD CHURCHILL**
Stage Crew, '33, '34, '35, '36
Stage Manager, '35, '36
Student Council
Luminary
Kodak Club
R. O. T. C., '33, '34
Zoology Club
Science Club
- DOROTHY J. CLARK**
President and Intersociety Representative of Delphian Literary Society
Secretary of Girls' Hi Club
Olympian Club
Essay Representative in Intersociety, '34
Intramural Sports Manager
Student Council
Life Saver
Basket Ball, '34
Hockey, '34
Delphian Standard Bearer
National Honor Society
- JONES LINDON CLARK**
German Club
- LEDORA CLARK**
Home Room Reporter
Bank Cashier
Student Council
Pep Club
- IMOGENE CLAXTON**
Society of Literature and History
Student Council Alternate
Soccer, '34, '35, '36
Baseball, '34, '35
Basket Ball, '34, '35
Volley Ball, '34, '35, '36
- PAULINE CLAXTON**
Art Club
- FRANCES COHEN**
Assistant Business Manager of Luminary
Society of Literature and History
Girls' Hi Club
- IDA COLE**
Treasurer of Society of Literature and History
First Place in Fashion Review
Honorable Mention in Centralian Poster Contest
- IDA COOPERMAN**
"Kiss for Cinderella"
- JANET COSGROVE**
President of Art Club
Luminary Art Staff
Delphian Literary Society
Zoology Club

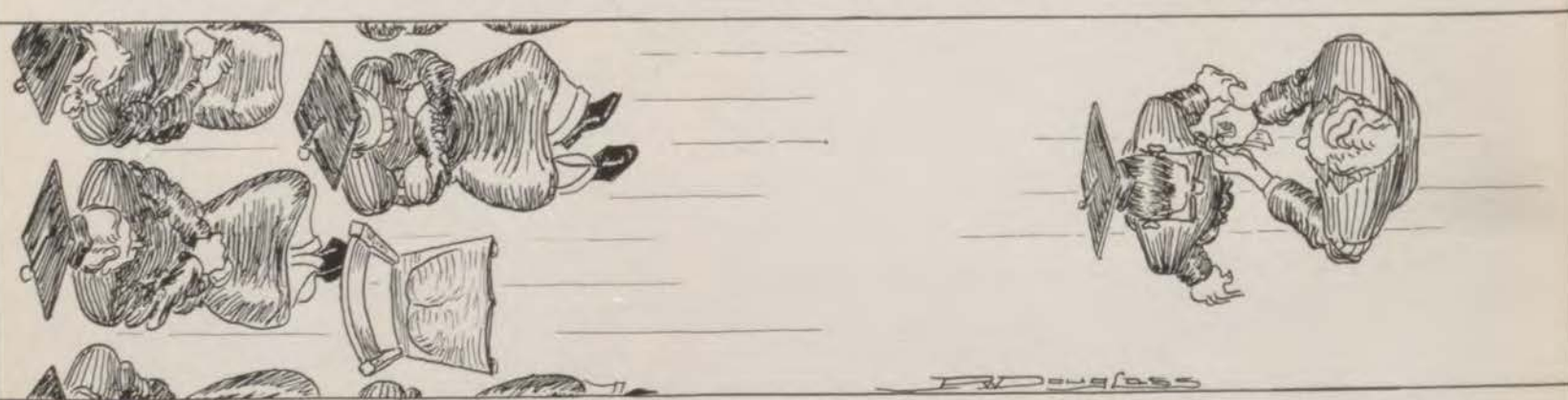

Activities

- MARJORIE COWELL**
Student Council
Pep Club
Secretary of Zoology Club
Secretary of Social Science Club
Cheerleader, '34, '35
- RICHARD COX**
Kodak Club
- JANET COZAD**
Zoology Club
Trousers Club
Student Council
- EDNA CRAIN**
Assistant Business Manager of Luminary
Girls' Hi Club
Social Science Club
Pep Club
- FRED CRAIN**
President of Trousers Club
Central Webster Club
French Club
Boys' Hi Club
Student Council
Student Director of Band
- ISABEL CRAWFORD**
Zoology Club
Society of Literature and History
Hockey, '35
Soccer, '33, '34, '35
Basket Ball, '33
Volley Ball, '34, '35
- JEANETTE CROCKETT**
Zoology
Art Club
- MARGARET DAUPHIN**
Minerva Literary Society
Botany Club
- JOHANNA DAVIDSON**
Hockey, '34, '35
Soccer, '34, '35
Junior Life Saving
Olympian Club
Baseball, '34, '35
Volley Ball, '34, '35
Zoology Club, '35
- JASPER DAVIS**
First Team Football, '35
First Team Basket Ball, '36
Second Team Football, '34
Second Team Basket Ball, '34, '35
- DAVID DAY**
Salesmanship Manager
Social Science Club
Band
"Fatheads"
- BETTY DELL**
Aristonian Literary Society
Girls' Hi Club
Zoology Club
- ANNE DENNING**
Social Science Club
Zoology Club
- JACK DESVAEX**
Central Emerson Club
Boys' Hi Club
First Place Centralian Salesman
- ELIZABETH DICKSON**
Junior Life Saving
"Return of Peter Grimm"
"Kiss for Cinderella"
Variety Night
Zoology Club
- SANFORD DIETRICH**
Central Webster Club
Boys' Hi Club
Second Team Basket Ball, '34, '35
First Team Basket Ball, '36
Captain of Basket Ball Team, '36
National Honor Society
- ALIENE DRAKE**
Secretary of French Club
Zoology Club
Giant Volley Ball, '33
- CHARLOTTE DUKAR**
Art Club
Zoology Club
Student Council
- AGNES DURBIN**
Social Science Club
Botany Club
Student Council
- GENEVA EADS**
Hockey, '35, '36
Basket Ball, '35, '36
Soccer, '35
All-Star Baseball, '35
Olympian Club
- SERENA ECKAUS**
Botany Club
- EDWARD EIGENBERG**
Student Council
Social Science Club
Kodak Club
- MARVIN EISENBERG**
Third Page Editor of Luminary
Student Council
Zoology Club
Kodak Club
Boys' Hi Club
- ABE EISENSTARK**
Boy Senior Editor
Luminary Staff
"Kiss for Cinderella"
"Blue Blood"
Debate Team, '36
Charity Speaker
Secretary of Boys' Hi Club
Central Webster Club
National Honor Society
- BETTIE ELDRED**
Zoology Club
Pep Club
- ALFRED ELIAS**
First Team Football Reserve, '34
First Team Football, '35
Track Team, '35, '36
- HAZEL ELLIOTT**
Social Science Club
Zoology Club
Pep Club
Kodak Club
Soccer Team, '35
Basket Ball, '35
Baseball, '35
- NADYNE ELMORE**
Representative in Intersociety, '34
Mailing Manager of Luminary
- LORNA ERICKSON**
French Club
Art Club
Girls' Hi Club
Pep Club
Zoology Club
Life Saving
Hockey, '34
- LEONORA EVANS**
Zoology Club
- JOSEPH FARMER**
Crack Company, '35
Crack Platoon, '35
- JESSIE FELL**
Pep Club
Zoology Club
Thalian Literary Society
- BOB FENBERG**
Vice-President of Central Franklin Club
Bronze Medal Oration in Intersociety, '35
Alternate Cheerleader, '36
Debate Team, '36
Charity Speaker, '33
Luminary Staff
Boys' Hi Club
- VIVIAN FERLET**
Art Club
- ARLENE FERRY**
Aristonian Literary Society
"The Things That Count"
"Kiss for Cinderella"
Zoology Club
- BRUCE FINK**
Central Franklin Club
Student Council
Science Club
Luminary Staff
City and State Interscholastic Tennis Championship
Basket Ball Team, '35
Second Team Football, '33
Tennis Team, '33, '34, '35
- NORMAN FISHER**
Social Science Club
Boys' Hi Club
Mailing Manager of Luminary
- BETTY FISHMAN**
Minerva Literary Society
Zoology Club
"Blue Blood"
Girls' Hi Club
Student Council
Minerva Songleader
- ESTEL FORMAN**
Luminary Staff
Vice-President of Central Franklin Club
- JACK FOTH**
R. O. T. C. Major
Officers' Club
Central Emerson Club
- VIRGINIA FOX**
Aristonian Literary Society
Zoology Club
Girls' Hi Club
- AUDREY FRAKES**
Girls' Hi Club
- MERILYNE FRAME**
Girls' Hi Club
Aristonian Literary Society
Luminary Page Editor
French Club
- DEBORAH FRYE**
French Club
Girls' Hi Club
- MARION GABY**
Central Franklin Club
Zoology Club
Social Science Club
Science Club
Student Council
- MARY GALITZKY**
President of Society of Literature and History
President of Olympian Club
Sports Manager of Hockey
Hockey, '33, '34, '35
Basket Ball, '34, '35, '36
Baseball, '34, '35
All-Star Hockey, '35
All-Star Basket Ball, '35
Junior Life Saver
Student Council
National Honor Society
- GUS GEOLAS**
Student Council
Central Emerson Club
Officers' Club
Crack Squad, '35
Crack Company, '34
Crack Platoon, '35
- JOHN GIBBONS**
Senior Cheerleader, '35
Zoology Club
Guild Typographia
Third Best Salesman for Centralian
Social Science Club
- RUTH GLAZER**
Hockey, '34
- GLENN GLEASON**
Vice-President Central Webster Club
Treasurer of Boys' Hi Club
Fourth Page Editor of Luminary
Student Council
- HELEN GOBER**
Botany Club
- SARAH GOLDSTEIN**
Social Science Club
- DORA GOODNER**
Botany Club
Zoology Club
Girls' Hi Club
President of Society of Literature and History
Business Manager of Luminary
National Honor Society
- VIRGINIA GORHAM**
Band, '34, '35, '36
- ESTHER GOTTLIEB**
Social Science
- HAROLD GRACE**
Central Emerson Club
Social Science Club
Officers' Club
R. O. T. C. First Lieutenant
Crack Platoon, '35
Crack Company, '35
- ROSE GRAHAM**
Pep Club
- JEAN GREEN**
Bank Cashier
- WILSON GREEN**
Student Council
- CATHERINE GREENEN**
Botany Club
- MARGARET GRIFFITH**
Job's Daughter
- GAYLE GROSS**
Treasurer of Aristonian Literary Society
Second Page Editor Luminary
Webster Medal Pinner
Pep Club
"Belle Brummel"
- BERNICE GUSTAFSON**
Zoology Club
Volley Ball, '35
Basket Ball, '35
- GEORGE HALE**
Central Emerson Club
- MARGIE HALL**
President Olympian Club
President Delphian Literary Society
"Best Girl Athlete"
Delphian Medal Pinner
Basket Ball Manager
Luminary Staff
Student Council
All-Star Hockey, '35
All-Star Baseball, '35
Basket Ball, '34, '35, '36
National Honor Society
- J. L. HAMILTON**
Central Webster Club
Botany Club
Social Science Club
- FREDERICK HANSEN**
Trousers Club
Student Council
Band
Orchestra
- RED HARRIS**
Central Franklin Club
Trousers Club
French Club
Band
- VIRGINIA HARRIS**
Student Council
Home Room Reporter
- EVA HARTZLER**
Zoology Club
- ROBERT HARVEY**
President of Central Franklin Club
Biography Intersociety
Representative, '35
Business Manager of Centralian
Student Council Cabinet
"Best Boy Student"
Tennis Team, '34, '35
National Honor Society
Fourth Page Editor of Luminary
- LLOYD HEALER**
Zoology Club
Central Franklin Club
Student Council
- MARY JEAN HEINLEIN**
Vice-President of Aristonian Literary Society
Vice-President of Girls' Hi Club
Luminary Staff
Frances Scarrin Hauley Girl
Trousers Club
Student Council
French Club
National Honor Society
- HAROLD HERMAN**
Student Council Alternate
Home Room President
- MARGARET HILL**
President of Thalian Literary Society
Gold Medal Essay, '35
Luminary Staff
Critic Student Council
Student Council Cabinet
Pep Club
Zoology Club
Senior Pin and Ring Committee
National Honor Society
- ELEANOR HOFER**
Student Council
Zoology Club
Basket Ball, '34
Soccer, '34



Activities

- ELIZABETH HOLLAND**
"Kiss for Cinderella"
"Blue Blood"
Student Council, '34, '36
Zoology Club
Social Science Club
- HENRY HORAK**
Central Chess Club
K. C. Chess Club
National Honor Society
- ROY HOUSH**
Central Webster Club
First Team Basket Ball
- JOHN HOWARD**
President of Boys' Hi Club
Student Council Cabinet
First Team Track, '34, '35, '36
Second Team Basket Ball, '34, '35
Senior Pin and Ring Committee
Central Webster Club
National Athletic Honor Society
National Honor Society
- RICHARD HOWARD**
Central Webster Club
Boys' Hi-Y
- FRANCIS HUFFAKER**
Social Science Club
- EDWIN HUNTER**
Band
- GEORGIA LEE HUPP**
President and Intersociety Representa-
tive of Thalian Literary Society
President of Zoology Club
R. O. T. C. Aide
Emerson Medal Pinner
Student Council Cabinet
Assistant Manager of Luminary
National Honor Society
- AGNES INGRAM**
Thalian Literary Society
Business Manager of Luminary
- MYRTLE IREY**
President and Intersociety Representa-
tive of Minerva Literary Society
Student Council
Biography Representative in
Intersociety, '35
National Honor Society
- HELEN IRONSMITH**
Secretary of Aristonian Literary
Society
Editor-in-Chief of Centralian
R. O. T. C. Aide
Zoology Club
Treasurer of Social Science Club
Student Council
Girls' Hi Club
National Honor Society
- LOUIS JAMESON**
Student Council
First Team Football, '35
- ELAINE LOU JENKINS**
Girls' Senior Editor of Centralian
President and Intersociety Representa-
tive Aristonian Literary Society
Gold Medal Extemporaneous
Speech, '35
"Blue Blood"
"Kiss for Cinderella"
Debate Team, '35, '36
Charity Speaker, '34
Luminary Staff
"Best Girl Student"
National Honor Society
- LINA MAE JENKINS**
President of Aristonian Literary
Society
Aristonian Songleader
Girls' Hi Club Songleader
Page Editor of Luminary
Literary Editor of Centralian
Junior Aide
Zoology Club
Sergeant-at-Arms of Senior Class
"Jolly Good Girl"
National Honor Society
- FRANCES JENSEN**
Social Science Club
- VERNA MAE JENSEN**
President of Delphian Literary
Society
Senior Pin and Ring Committee
French Club
Art Club
Girls' Hi Club
National Honor Society
- CATHERINE JETT**
Social Science Club
- ARMOUR JOHNSON**
Zoology Club
- JOSEPH KAELIN**
Science Club
Band, '33, '34, '35, '36
- MILDRED KAMEN**
Art Club
Zoology Club
Honorable Mention in Fashion
Review, '34, '35
- NICK KAPNISTOS**
Student Council
Second Team Football, '34
- MARY KAPNISTOS**
Zoology Club
Girls' Hi Club
Student Council
Basket Ball, '34
Hockey, '34
Baseball, '34
- BOB KELLER**
Cheerleader, '34, '35
Representative in Intersociety, '34
Representative in Intersociety, '35
President of Boys' Hi Club
President and Intersociety Representa-
tive of Central Webster Club
Spanish Club
Officer in Zoology Club
"Heart Trouble"
Lead in "Kiss for Cinderella"
Lead in "Blue Blood"
President of Junior Class
Secretary of Senior Class
Luminary Staff
Charity Speaker
"Most Active Boy"
National Honor Society
- MARY KELLY**
Zoology Club
- ROY KELLY**
Student Council
Luminary Staff
President of Central Franklin Club
Boys' Hi Club
Representative in Intersociety, '34
- ROBERT KENNEDY**
Trouvere Club
Stamp Club
Drum Major
Band, '32, '33, '34, '35, '36
Crack Company, '34
- ANN KINDRICK**
Luminary Staff
Representative in Intersociety, '35
Debate Team, '36
Charity Speaker
President of Thalian Literary Society
Thalian Medal Pinner
Zoology Club
Pep Club
National Honor Society
- FRANCES KOZAK**
First Place Centralian Poster Contest
Second Place Luminary Poster Contest
Art Club
Zoology Club
- VIRGINIA KRIMMINGER**
Minerva Literary Society
Franklin Medal Pinner
- KENNY KRUEGER**
Central Webster Club
Boys' Hi Club
- ROSE KURS**
Society of Literature and History
Zoology Club
Debate Team, '35
"Kiss for Cinderella"
"Return of Peter Grimm"
Pep Club
"Blue Blood"
Luminary Staff
- NANCY LANDON**
Student Council
Zoology Club
- OSCAR LARSON**
Art Club
Student Council
- MARY LAU**
President Minerva Literary Society
Treasurer of Girls' Hi Club
Trouvere Club
Zoology Club
Glee Club
Luminary Staff
- EMIL LEAR**
Crack Company, '35
Science Club
Circus Inspection Company
Lieutenant R. O. T. C.
- MERCEDES LEAVITT**
Delphian Literary Society
French Club
Zoology Club
Girls' Hi Club
- JAMES LEIBOWITZ**
Aviation Club
- JEAN LESSER**
Zoology Club
- ADELAIDE LEWIS**
Social Science Club
- SHIRLEY LEWIS**
Thalian Literary Society
Thalian Songleader
Trouvere Club
Botany Club
Art Club
Art Honor Society
Zoology Club
Olympian Club
National Honor Society
R. O. T. C. Queen
Debate Team, '36
Student Council
Basket Ball, '36
- HELEN LIPKIN**
Zoology Club
- REVA LIPSITZ**
Orchestra
- EDWARD LITTLE**
Home Room Reporter
- JOSEPH LOGAN**
Zoology Club
Officers' Club
Crack Company, '34
Crack Company, '34
- LUCILLE LOGSDEN**
French Club
Slache Standard Bearer
- MARJORIE LONG**
Zoology Club
- ELEANOR LOVITT**
Social Science Club
- GLADYS LOWE**
Social Science Club
- FRANCES LOWMAN**
President and Intersociety Representa-
tive Society Literature and History
Song Leader and Rush Captain Soci-
ety Literature and History
Band, '33, '34, '35
Orchestra, '33, '35
Student Council
President Olympian Club
All-Star Hockey, '36
Hockey, '35, '36
Baseball, '34, '35, '36
Girls' Sports Manager, Baseball
Basket Ball, '34, '35, '36
Junior Life Saver
Pep Club
Championship Soccer, '34, '35
Convention Hall Demonstration
Girls' Sports Shield
Champion Giant Volley Ball, '35
Captain Nine Court Basket Ball
Basketball, '35
Senior Announcement Committee
National Honor Society
- EDITH LOWRITHAS**
Girls' Hi Club
- DOROTHY LUCAS**
Zoology Club
Trouvere Club
President of Society Literature and
History
National Honor Society
- GOODWIN LYON**
First Team Football, '35
Second Team Football, '33, '34
Track Team, '34, '35, '36
"Beau Brummel"
Central Franklin Club
Zoology Club
Student Council
- TOM MCCAUL**
Zoology Club
Central Webster Club
First Team Football, '34
First Team Basket Ball, '34
Track Team, '35
Second Team Basket Ball, '34
- VIRGINIA MCCLELLAND**
Nine Court Basket Ball, '33
Delphian Literary Society
French Club
Trouvere Club
Triple Trio
Contests
Chorus
Representative Two Years in Vocal
- BETTY MCCREARY**
Aristonian Literary Society
Aristonian Pianist
Girls' Hi Club
Luminary Staff
Life Saving
- ROBERT MCCROSKY**
Student Council
- BILL MCGINNIS**
Central Emerson Club
- VERA MCINTYRE**
Minerva Literary Society
Treasurer of Olympian Club
Swimming Manager
Baseball, '34, '35, '36
Volley Ball, '34, '35, '36
Soccer, '34, '35, '36
Hockey, '34, '35, '36
Basket Ball, '34, '35, '36
Swimming, '34, '35, '36
- DON MCKENZIE**
First Team Football, '34, '35
Track Team, '34, '35, '36
City Champion High Jump, '35
- RUTH MCKENZIE**
Shorthand Contest, Third Place
Typing Award
Zoology Club
- FRANCIS McLAUGHLIN**
Platoon Sergeant in R. O. T. C.
Crack Company, '34, '35
Mixer Orchestra
Zoology Club
- LOIS McWHINNEY**
Social Science Club
- PAUL MADSEN**
Science Club
- CHESTER MAGNESS**
Student Council
Boys' Hi Club
Hamilton Literary Society
at East High
- ROY MAIDEN**
German Club
Social Science Club
Science Club
Zoology Club
- DOROTHY MALLIN**
Zoology Club
- BILL MALONEY**
First Team Basket Ball, '35
First Team Football, '34
- FRANCES MARQUARDT**
Zoology Club
- DONALD MARTIN**
Social Science Club
Student Council
Guild Typographia
- KATHRYN MARTIN**
Zoology Club
Thalian Literary Society



Activities

- RUTH MARTIN**
Girls' Hi Club
Zoology Club
- FRANK MASLAN**
Assistant Feature Editor of Centralian
Tennis Singles, '35
Central Webster Club
Boys' Hi Club
Science Club
President of Aviation Club
Member of Chorus Intercity Contest
Member of First Place Quartet
Intercity Contest
Student Council Cabinet
Trouvere Club
Tennis Doubles, '34
National Honor Society
- BETTY MATHES**
Zoology Club
Social Science Club
- ALMA MELTON**
Girls' Hi Club
- DORIS MESSERSMITH**
Zoology Club
Trouvere Club
- ESTELLE METZGER**
Bank Cashier
- HELEN MILLARD**
President of Thalian Literary Society
Student Council
Zoology Club
Pep Club
- HEATRICE MILLER**
Zoology Club
Girls' Hi Club
- LEAH MILLER**
Zoology Club
- BRUCE MITCHELL**
Central Webster Club
Zoology Club
First Team Basket Ball, '36
Second Team Basket Ball, '35
- ANNA MOORHOUSE**
W. C. T. U. Essay Contest
Swimming Manager
All-Star Hockey, '35
Girls' Hi Cabinet
Delphian Literary Society
Olympian Club
Zoology Club
Botany Club
National Honor Society
- STANLEY MORANTZ**
Managing Editor of Luminary, '36
President of Central Emerson Club
Vice-President of Boys' Hi Club
Emerson Pianist
Crack Company, '33
- HARRY MORGAN**
National Honor Society
- MADÉLON MORGAN**
Olympian Club
Intramural Sports Manager
Central Shield
Hockey, '33, '34, '35
Basket Ball, '34, '35, '36
Baseball, '34, '35
All-Star Basketball, '35
All-Star Baseball, '35
- HELEN MORRIS**
Championship Soccer, '34
Basketball, '33, '34, '35
Baseball, '33, '34, '35
Volleyball, '33, '34, '35
Botany Club
Pep Club
Trouvere Club
- FRED MOUNTJOY**
Aviation Club
Band
- ROSE MARY NAYLOR**
Baseball, '34
Basket Ball, '34
Home Room Reporter
Zoology Club
Girls' Hi Club
French Club
- ORLENE NESSELROAD**
Aristonian Literary Society
Zoology Club
Girls' Hi Club
"Kiss for Cinderella"
Basket Ball, '34
Hockey, '34
Life Saving
Olympian Club
- HAROLD NEWBERG**
Honorable Mention in Centralian
Poster Contest
Art Club
- NORMAN NEWELL**
Central Webster Club
Boys' Hi Club
First Team Football, '34, '35
Second Team Football, '33
Track Team, '34, '35
Second Team Basket Ball, '33
- EVELYN NIELSEN**
Thalian Literary Society
Zoology Club
Pep Club
Student Council
- PHYLLIS NORDSTROM**
Zoology Club
- MARGARET O'CONNOR**
Bank Cashier, '35, '36
Society of Literature and History
Zoology Club
- IRENE OWENS**
Zoology Club
Olympian Club
Baseball, '33
- DAVID PALMER**
Science Club
- BILLIE MARIE PARKER**
Minerva Literary Society
Zoology Club
Student Council
- ROY PARMENTER**
Social Science Club
- GRACE PAUL**
All-Star Basket Ball, '35
All-Star Hockey, '36
Olympian Club
- ROBERT PELL**
Trouvere Club
- LOUISA PENNINGTON**
Art Club
Student Council
- DORETTA PETERSON**
Social Science Club
Pep Club
- MARVIN PETTIT**
Student Council
Boys' Hi Cabinet
"Blue Blood"
Zoology Club
Luminary Staff
- JAMES PETTUS**
Central Emerson Club
Head Press and Make-up Man
- MARY PHIPPS**
Girls' Hi Club
Social Science Club
- DOROTHY POPE**
Student Council
Band, '33, '34, '35, '36
Orchestra, '36
Thalian Literary Society
Pianist of Thalian Literary Society
President of Trouvere Club
National Honor Society
- GEORGE PORTER**
Student Council
Home Room Reporter
- ESTELLE POSNER**
Zoology Club
Social Science Club
- COVIN POTTER**
Student Council
- JAKE PRESS**
Social Science Club
- JUANITA PRINE**
Zoology Club
Soccer, '35
- DALE PURVIS**
President Science Club
- HELEN RADTKE**
Zoology Club
Pep Club
Hockey, '34
- EDWIN RANDOLPH**
Botany Club
- VIRGINIA RE**
Student Council
Bank Cashier
- JOHNIE REDMAN**
Social Science Club
Science Club
DeMolay
- JACK RENICK**
"Return of Peter Grimm"
- BUD REPIOGLE**
President of Senior Class
President of Central Franklin Club
President of Trouvere Club
President of Student Council
French Club
Intersociety Representative for Central Franklin Club
Gold Medal Declamation in Intersociety, '35
First Place in Medium Voice Intercity Contest
Quartet and Ensemble in Intercity Contest
Director of Mixer Orchestra
"Best Boy Actor"
"Heart Trouble"
"Shirt Sleeves"
"Martha by the Day"
- ELY RESNICK**
Officers' Club
First Lieutenant in R. O. T. C.
Student Council
- MARJORIE REYNOLDS**
Student Council
Aristonian Literary Society
Zoology Club
Botany Club
- BONNIE RICE**
Olympian Club
Hockey, '35
Basket Ball, '35
- BEN RIGGIN**
Second Lieutenant in R. O. T. C.
Crack Platoon, '35
Crack Company, '35
Officers' Club
- ANNALEE RITTER**
First Place in Solo Contest
Composes Music
All-City Orchestra
- ROBERT ROADCAP**
Student Council
Bank Cashier
Social Science Club
Science Club
Boys' Hi Club
- LORA ROBERTS**
Minerva Literary Society
- ROBERT ROGERS**
Aviation Club
- WILLIAM ROHR**
Baseball Team, '35
- FRED ROLLERT**
Band, '32, '33, '34, '35, '36
- SARA ROTHBERG**
Home Room Reporter
- ANN ROTHSTEIN**
Zoology Club
- FRANK ROTMAN**
"Kiss for Cinderella"
"Light in the Window"
Luminary Staff
French Club
Zoology Club
Social Science Club
- ESTHER RUBIN**
Social Science Club
- VIRGINIA RUMMEL**
Managing Editor of Luminary
President of Aristonian Literary Society
Gold Medal Biography in Intersociety, '35
Girls' Hi Club
Zoology Club
Student Council
"Most Active Girl"
Feature Editor of Centralian
National Honor Society
- MELVIN SALVAY**
Student Council
President of Aviation Club
- VIRGINIA SCHOOLING**
Society of Literature and History
French Club
- DOROTHY SCHREIBER**
Aristonian Literary Society
Zoology Club
Social Science Club
Treasurer of Senior Class
Junior Aide
"Most Popular Girl"
Girls' Hi Club
- RUTH SCHUPP**
Zoology Club
Pep Club
- MARTIN SCHUSTER**
"Yule Log Speaks"
"Fatheads"
Social Science Club
Student Council
Bank Cashier
- CLARENCE SCHWANEKE**
First Place Centralian Poster Contest
Third Place Centralian Poster Contest
Art Editor of Centralian; Luminary
Art Staff
President of Zoology Club
Art Club
Central Webster Club
National Honor Society
- KESSEL SCHWARTZ**
Trouvere Club
Student Council
Central Chorus
National Honor Society
- WAVERLY SCHWITZGEBEL**
Secretary of Delphian Literary Society
Zoology Club
Pep Club
National Honor Society
- CLARA SCOTT**
Society of Literature and History
Pep Club
Botany Club
- DIXIE SCOTT**
Delphian Literary Society
Student Council
Junior Life Saving
Orchestra
National Honor Society
- VIRGINIA SECHREST**
Thalian Literary Society
National Honor Society



Activities

EVERETT SEEBER
First Team Basket Ball, '36
Track Team, '35
Debate Team

ANNA SEGAL
Volleyball, '34
Baseball, '34
Bank Cashier
Nine-Court Basketball, '34

GLADYS SEINOST
Student Council
Social Science Club

DONALD SEXTON
Zoology Club

SHIRLEY SHAPIRO
Social Science Club

WESLEY SHEPARD
Student Council Alternate
Treasurer of Central Webster Club
Program Chairman of Zoology Club
President of History Club

YVONNE SHERIFF
Student Council
Glee Club
All-Star Hockey, '34, '35

RUTH SILVEY
Hockey, '34, '35
Thalian Literary Society
Olympian Club

VIRGINIA SIMS
Guild Typographia
Zoology Club
Advertising Manager of Luminary

BETTYE SITTLINGTON
Zoology Club
Olympian Club
Thalian Literary Society
Hockey, '34
Basket Ball, '34

KENNETH SMILEY
President of Botany Club
Zoology Club

DOROTHY SMITH
Basket Ball, '34, '35, '36
Hockey, '34, '35, '36
Baseball, '34, '35, '36
Soccer, '34, '35, '36
Volleyball, '35
Nine-Court Basketball, '35, '36
First in Shorthand Contest
Third in Typing Contest
All-Star Hockey
Student Council Cabinet
Zoology Club
National Honor Society

FRANK SMITH
Band, '33, '34, '35, '36
Social Science Club

GEORGIA SMITH
Zoology Club
Pep Club
Kodak Club

MARTHA SMITH
Girls' Hi Club

NONA SMITH
Olympian Club
Botany Club
Pep Club

RALPH SMITH
Band
Librarian in Band

FERN SNAPP
Typing Award

TOM SNEARY
Trouvere Club
Central Franklin Club
Second Team Football, '34
First Place in Bass Vocal Solo of
Kansas City, '35
Second Place in Baritone Vocal Solo,
Northwestern Ohio, '34

DAVID SPEERY
President of Central Emerson Club
Silver Medal in Biography in Inter-
society, '35
Master Sergeant in R. O. T. C.
Zoology Club

NORMAN STAMPS
Student Council
Central Franklin Club
Zoology Club
Personnel Director of Luminary

BILL STEIN
Student Council
Zoology Club
Social Science Club
Honorable Mention in Poster Contest

OTTO STEINMAN
Social Science Club

ROYCE STOENNER
Vice-President of Student Council
Senior Pin and Ring Committee
Mixer Orchestra
"Best Boy Musician"
President of Central Emerson Club
Officers' Club
Crack Company, '34, '35
Crack Platoon, '34, '35
Crack Squad, '34, '35
R. O. T. C. Captain
American Legion Silver Medal, '35

FRANCES STONE
Student Council

KATHERINE STRATEMEIER
Trouvere Club
German Club
Society of Literature and History

CLELIA STROUD
Botany Club
Zoology Club

LUCILLE STRUTMAN
Delphian Literary Society
Zoology Club
Girls' Hi Club

EMMA STUMPF
Girls' Hi Club

MADISON TURNER
Zoology Club
Science Club
Kodak Club

EDNA TRANTHAM
Thalian Literary Society
Girls' Hi Club Cabinet
Trouvere Club
French Club

JOE TRITICO
Student Council

RALPH TRUE
Central Webster Club
Second Place Centralian Salesman
Social Science Club
Camera Club
Band
Orchestra
Salesmanship Class President

EVERETT TULL
Second Team Basket Ball, '34, '35
First Team Basket Ball, '36
First Team Football, '34, '35
Track Team, '35, '36

JUNIOR VAN WINKLE
Zoology Club
Student Council
Social Science Club
Guild Typographia

MARY VER KOULEN
National Honor Society
Society of Literature and History
Zoology Club
Home Room President
Intersociety Representative in Oration

RUTH WALKER
Zoology Club

MARIAN WALLACE
Basket Ball, '36
Baseball, '36
Zoology Club
Social Science Club

EARLENE WATSON
Zoology Club
Basket Ball, '34, '35

WAUNETA WEBB
Home Room Reporter

MARIE WELBORN
Society of Literature and History
Senior Life Saving

KATHERINE WELCH
Society of Literature and History
Zoology Club

JEANNE WEST
Zoology Club
Olympian Club
Hockey, '33, '35
Basket Ball, '34
Baseball, '34, '35

LUCILLE WESTERMAN
Student Council Alternate
Society of Literature and History
Girls' Hi Club

DON WESTON
Charity Speaker
Central Webster Club
Boys' Hi Club
President of Zoology Club
Luminary
Junior Aide
Art Club
Debate Team

PHILLIP WHITEHEAD
Manager of Football Team, '35

PAUL WHITLOCK
French Club

HELEN WHOLF
Basket Ball, '34, '35, '36
Baseball, '34, '35, '36
Hockey, '34, '35, '36
Olympian Club
Botany Club

RALPH WIENSHIENK
President and Intersociety Representa-
tive of Central Emerson Club
Gold Medal Oration Intersociety, '35
Captain Debate Team, '35
Constitutional Orator, '36
Lead in "Blue Blood"
Lead in "Things That Count"
R. O. T. C. Lieutenant
Crack Company, '34, '35
Crack Platoon, '34, '35
Charity Speaker, '35
"Best Boy Orator"
Officers' Club
Officers' Squad
National Honor Society
Managing Editor of Luminary
Vice-President of Student Council

GEORGIA WILBORN
Zoology Club

EMMA IANE WILES
Student Council
Minerva Literary Society
Pep Club

JANE WILDER
Thalian Literary Society
Botany Club

EDNA WILLARD
Soccer, '33

JOHN WILLIAMS
Boys' Hi Club

FRANCES WILSON
Olympian Club
Social Science Club

NORMAN WILSON
Second Team Basket Ball, '35

ELAINE WOOD
Social Science Club

ELIZABETH WOODLEY
Zoology Club
Social Science Club

MARGARET WOODROME
Basket Ball, '34, '35, '36
Hockey, '34, '35, '36
Baseball, '34, '35, '36
Olympian Club

SAM WOODS
Central Emerson Club
National Honor Society

GEORGIANNA WRIGHT
Hockey, '35

ERMA WUNDERLICH
Junior Aide
Critic of Senior Class
Student Council
Vice-President of Zoology Club
French Club
Luminary Reporter
Girls' Hi Club
Aristonian Literary Society

ROBERT DALE WYATT
French Club

ALEX YEDDIS
Boys' Hi Club
Tennis Team
"Return of Peter Grimm"
"Blue Blood"
"Heart Trouble"
"Things That Count"

BETH YOUNG
President of Aristonian Literary
Society
President of Girls' Hi Club
Student Council Cabinet
Essay Representative in Intersociety,
'34
Silver Medal Oration in Intersociety,
'35
Zoology Club
First Place Home Room Reporter
Life Saving
Frances Scarritt Hanley Girl
Literary Editor of Centralian, '35
Assistant Editor of Centralian, '36
Aristonian Medal Winner
"Best Girl Orator"
"Fatheads"
National Honor Society

CHARLES YOUNG
Science Club

REMMEL YOUNG
Central Webster Club
First Team Football, '34, '35
Football Captain, '35
"Most Popular Boy"
Vice-President of Senior Class
Junior Aide

JACK ZUROVSKY
Band, '33, '34, '35, '36
Crack Company, '35
Crack Platoon, '35
Non-commissioned Officer



Activities of the January Class

AGRON, SARAH
Zoology Club

CROOKS, MARY
Mid-Year Senior Com-
mencement Committee

DANIEL, WALLACE
Vice-President of Janu-
ary Class, '36
Student Council
Tennis Team '33, '34

EVANS, FRANK
Social Science Club
Zoology Club

FINNELL, VELMA
Home Room Reporter
Bank Cashier

FOX, WILLIAM
Zoology Club
Guild Typographia
Crack Platoon '35
Crack Company '35

GIRGLAMI, ROY
Bank Cashier

GOLDEN, JEANNETTE
Zoology Club

GOSSEY, WILLIAM
Stage Crew
Social Science Club

GRAGG, WINIFRED
Mixed Chorus
Girls' Triple Trio
Trouvere Club
Zoology Club

GRAHAM, BILL
Kodak Club
Zoology Club

HARAKAS, GLADYS
Student Council

HEIDBRINK, MARCELLA
Botany Club
Pep Club
Art Honor Society
Society of Literature and
History
Student Council
Alternate
Senior Editor of
Centralian
Art Editor and
Circulation
Manager of Luminary

KEENER, HAZEL
Student Council
Zoology Club

MCDONALD, MELVIN
Second Team Football
'33, '34
Second Team Basketball
'34
Tennis Team '35
Social Science Club
Intramural Baseball-
Football
Championship Teams

MAGILLOW, MELVIN
Central Emerson Club
Vice-President of
Zoology Club
"The Things That
Count"
"Return of Peter Grimm"

MANNE, CARL
Tennis Team '33, '34, '35
Central Franklin Club
Band '33, '34

MAYNES, RONALD
Social Science Club

MILLER, DOROTHY
Student Council
Zoology Club

MOTT, MARJORIE
Zoology Club

PATTIE, LYNTORIA
First Place Luminary
Poster
Fourth Place Centralian
Poster
Vice-President of Art
Club

PETEFISH, GERALDINE
Zoology Club
Social Science Club

POLK, HARLAN
Stage Crew
Science Club

RICE, KENNETH
Student Council
Social Science Club
Foreman of Wood Shop

RIMBY, BOB
Zoology Club
Social Science Club

RISLER, MARIE
President of January
Class '36
Aristonian Literary
Society
Zoology Club
Student Council
Girls' Hi Club

RECKNOR, MARVIN
Student Council

SKOLD, DENNIS
President of Social
Science Club

SLOAN, GEORGE
Social Science Club
Guild Typographia
Crack Company '35
Crack Platoon '35

SMITH, JOHN
Central Franklin Club
Student Council
Captain of Intramural
Football and Baseball
Teams

SMITH, MARY
Social Science Club

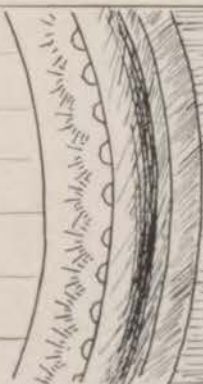



Most Popular Boy
REMMEL YOUNG

Most Popular Girl
DOROTHY SCHREIBER

Most Active Boy
BOB KELLER



Jolly Good Girl
LINA MAE JENKINS

Jolly Good Boy
DON WESTON

Most Active Girl
VIRGINIA RUMMEL



Beau Brummel
GOODWIN LYON

Belle Brummel
GAYLE GROSS

Best Boy Orator
RALPH WIENSHIENK



Best Actress
EVA CARRIER

Best Actor
BUD REPLOGLE

Best Girl Orator
BETH YOUNG



Best Boy Student
BOB HARVEY

Best Girl Student
ELAINE JENKINS

Best Boy Musician
ROYCE STOENNER



Best Girl Athlete
MARGIE HALL

Best Boy Athlete
OMER BRENTON

Best Girl Musician
VIRGINIA MCCLELLAND

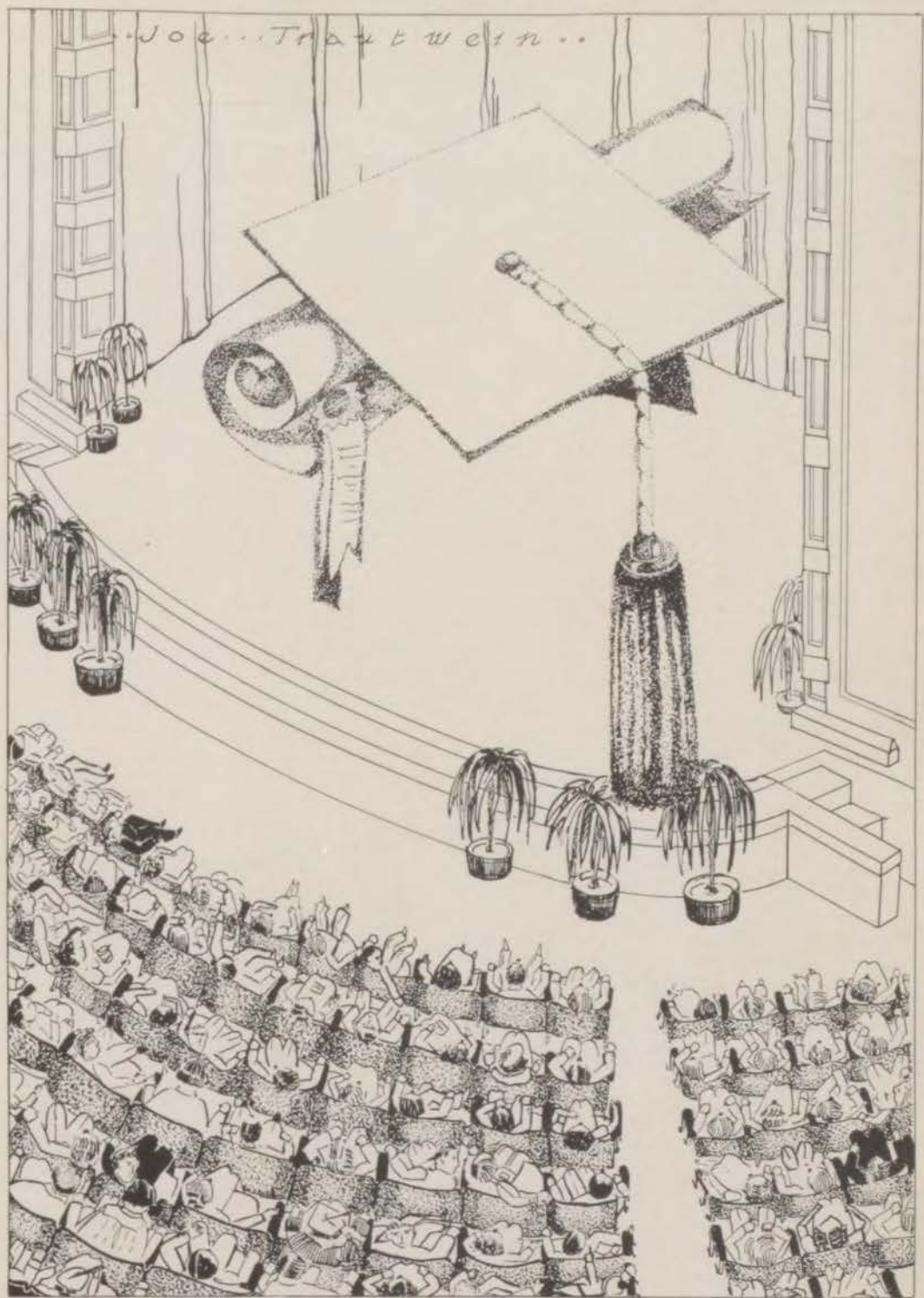

Midyear Seniors



MARIE RISLER, *President*
Height of loveliness and beauty



WALLACE DANIEL, *Vice-President*
A ready smile, his asset



JUDITH KIDD, *Secretary-Treasurer*
Scintillating with charm



MARCELLA HEIDBRINK, *Senior Editor*
Flashing intellect, pretty smile

F Midyear Graduation

FOR YEARS the Kansas City school administration has felt the need of mid-year graduation in high schools. Central, as the school which for the last twenty years has had the largest graduation classes, naturally was the one which should initiate the custom. Mid-year classes grow every year. In 1933 there were thirty-five graduates; in 1934, forty-seven; in 1935, fifty-nine; and in 1936, seventy-two. Thus, it seems that the practice of mid-year graduation is growing in popularity.

There is a decided economic advantage in mid-year graduation in that pupils who finish in January have little competition in securing employment; whereas, those who graduate in June compete with thousands.

At the beginning of the school year, the seventy-two members who made up the January class of '36 organized definitely for the first time; and, in the first meeting, elected class officers. They carried through successfully the routine work leading up to commencement.

Commencement exercises were especially attractive because of their informality, members of the class providing almost the entire program. Mr. Dubach presided and presented the diplomas.

SARAH AGRON

Dependable, cheery, thoughtful of others

LLOYD BILLINGS

Ever true to Central standards

DOROTHY BRODY

A "dot" of loveliness

MARY ANN CROOKS

Characterized by efficiency

GUY DAVIS

Full of fun, earnest in purpose

FRANK EVANS

Cheerful, liked by everyone

VELMA LUCILLE FINNELL

A blonde and dimpled darling

MARY FLOYD

Endeared by her shy sweetness

WILLIAM SHERMAN FOX

A friend to everyone

RUSSELL GESCHWIND

A king of wit

ROY M. GIROLAMI

Attaining his goal

JEANETTE E. GOLDEN

Quiet and unassuming

WILLIAM GOSSEY

Owner of personality plus

WINIFRED GRAGG

Known by her lovely voice

BILL GRAHAM

Forever true to his ideals

GLADYS HARAKAS

Sparkling, vivacious, petite

JUANITA HAY

Quiet, refined, and outstanding

HAZEL BERNICE KEENER

A bubbling "Belle Brummel"

RUDOLPH KRAUSE

Esteemed by his associates

LUCILLE LEWELLEN

A true friend highly valued

WILLIAM MCCARTNEY

Source of witticism

MELVIN McDONALD

Our popular tennis champ

MELVIN MAGILLOW

Tiny in stature, tall in thought

CARL MANNE

Our jovial tennis player

RONALD MAYNES

Quiet yet meditative

DOROTHY MILLER

As golden as her hair

MARJORIE MOTT

Following her ambitions

LYNTORIA IONE PATTIE

The true spirit of an artist

GERALDINE PETEFISH

A small token of beauty

HARLAN POLK

Wit and wisdom combined

AUSTIN PRITCHETT

Our "Big Boy," loads of fun

MARVIN RECKNOR

Loyal student and comrade





MIRIAM REED
A friend to all

KENNETH RICE
Good student, true friend

BOB LEE RIMBY
Ever a comradely smile



TOM ROBERTS
Reaching the top

ALDEN SHEDRICK
The true photographer

DENNIS L. SKOLD
A "regular fella"



GEORGE FRANCIS SLOAN
Studios and thoughtful

JOHN W. SMITH
A noble spirit always

MARY G. SMITH
Acme of attraction

MIDYEAR SENIORS NOT IN PANELS

BATEMAN, HOWARD
BLAND, EDITH
BRANUM, GLENN
CAVES, EVERETT
CONKLIN, VIVIAN
COOPER, HARRY
DRAPER, MARVIN
FERRARA, ANTHONY
FRANKE, ADOLPH

GASTON, CHARLES
GEORGALAS, GEORGE
GORDON, KENNETH
HENRICKS, HARLEY
HICKS, GEORGE
KLIPPEL, MARIANNA
LORTON, HELEN
MERGELI, FRANCES
PRICE, LUCILLE

SHADEL, ADOLPH
SCHLOTZHAUER, JACK
SCHMIDT, RICHARD
SHOWALTER, HELEN
SWEGLE, ELMER
WHINERY, MARGARET
WOLF, DAVID
YOUNG, ROBERT

Annela Bunn

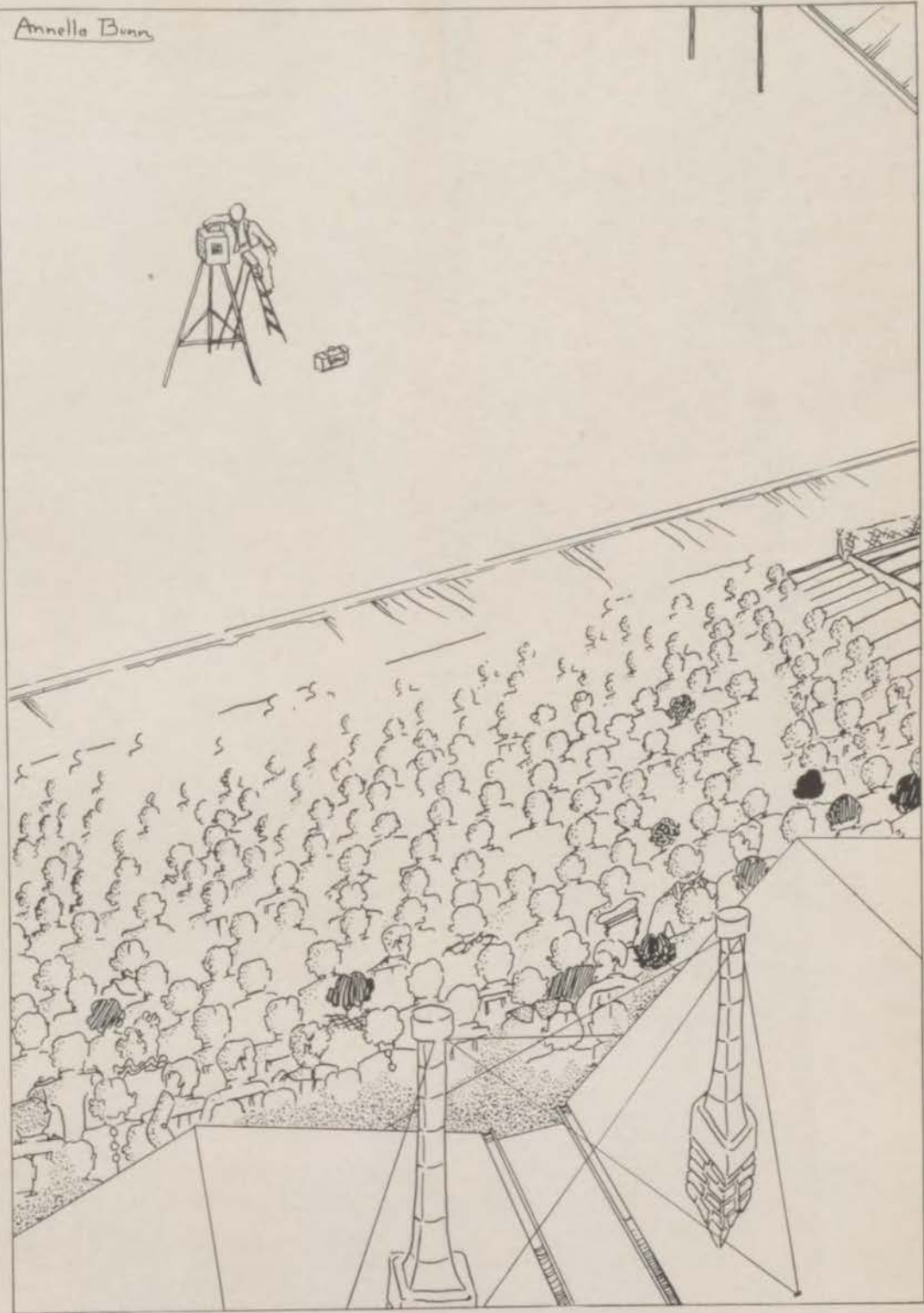

Underclassmen



The Class of 1937

BOB PRESTON, *President*
Dynamic leader of his class

PEGGY SHAW, *Aide*
Serene loveliness; undisturbed poise

JACK MINOR, *Aide*
Handsome cheerleader; incorrigible jester

JERYN ANN GREENE, *Aide*
Unaffected charm, real capability

RAY LOMAN, *Aide*
Radiant personality; champion golfer

BETTY ANN QUIETT, *Aide*
Bewitching comeliness; sophisticated glamour



Much of Central's enthusiasm is attributed to the active Junior group. Their eagerness and zest have aided in boosting school enterprises and in bettering school activities. As freshmen, this class elected Bob Preston, president; Yvonne Comstock, vice-president; Jack Minor, secretary; Donna Hancox, treasurer.

In their sophomore year the great number of outstanding students soon distinguished the class as a whole. Participation in cheer leading and in assembly programs, literary societies, and departmental clubs again brought their members to the front.

When the Junior election was held this year, the class elected the following: President, Bob Preston; Aides, Peggy Shaw, Jack Minor, Jeryn Ann Greene, Ray Loman, and Betty Ann Quiett.

With all their outstanding qualities, this lively class is fitted to make Central's 1937 seniors among the best.

Central High Branch Library

THE RUSTLE of turning pages and the modulated tones of the consulting librarians; a wealth of knowledge and a ready source of useful information — this is both a picture and a description of the Central library. Our school is fortunate in having this excellent branch of the Public Library close at hand, giving aid both to students and teachers.

That Centralites take advantage of this opportunity is well illustrated by the fact that in one average month our library circulates 1,200 histories, 1,100 travel books, and 11,000 fiction books. In addition, there are about 2,000 books checked out from the reference desk each day for use in the library only. These figures refer to the books used by the Central students alone.

The librarians, on duty thirteen hours a day, six days a week, are always willing to answer questions and look up information concerning many diversified subjects.

Besides being a quiet and suitable place for study, the library is an attractive unit of the building where shining tables and spotless floors provide proper atmosphere both for the thoughtful student and the curious browser. The attractiveness of this room is also enhanced by colorful posters temptingly displaying the titles of new and worthwhile books.

These facts prove an obvious conclusion, that the service extended by the branch library to Central and her students is invaluable.

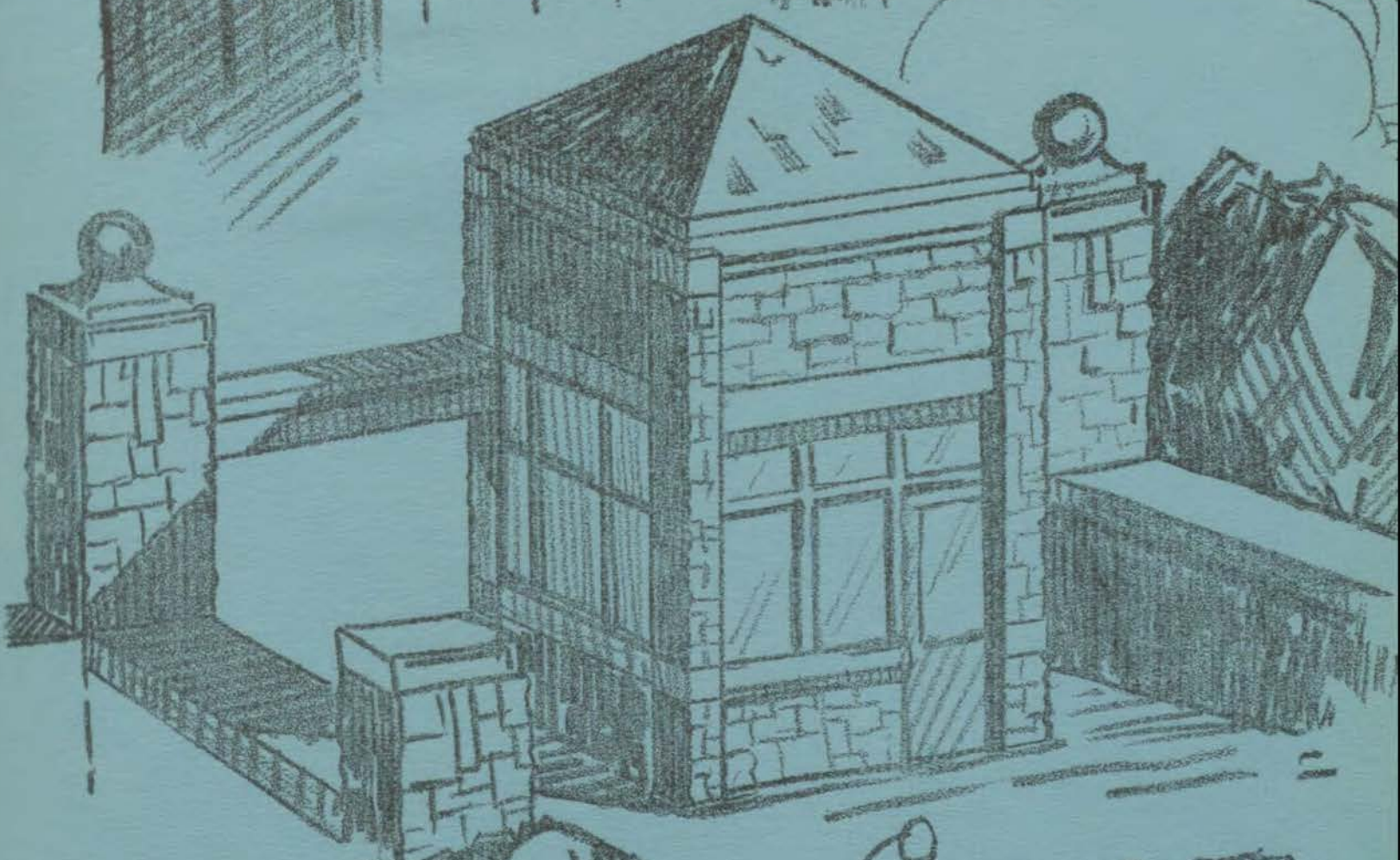
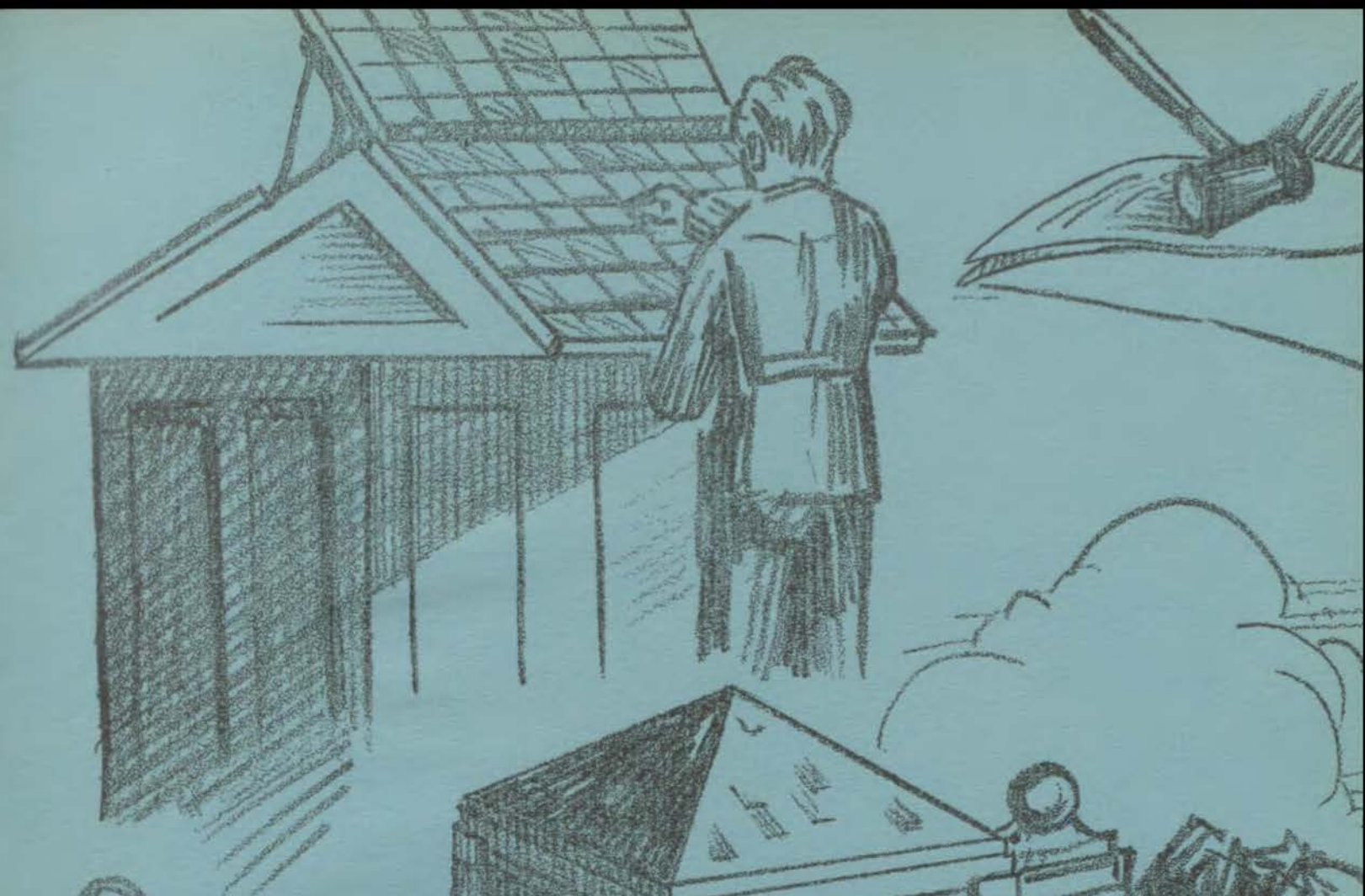

Organizations



SCHWENZI

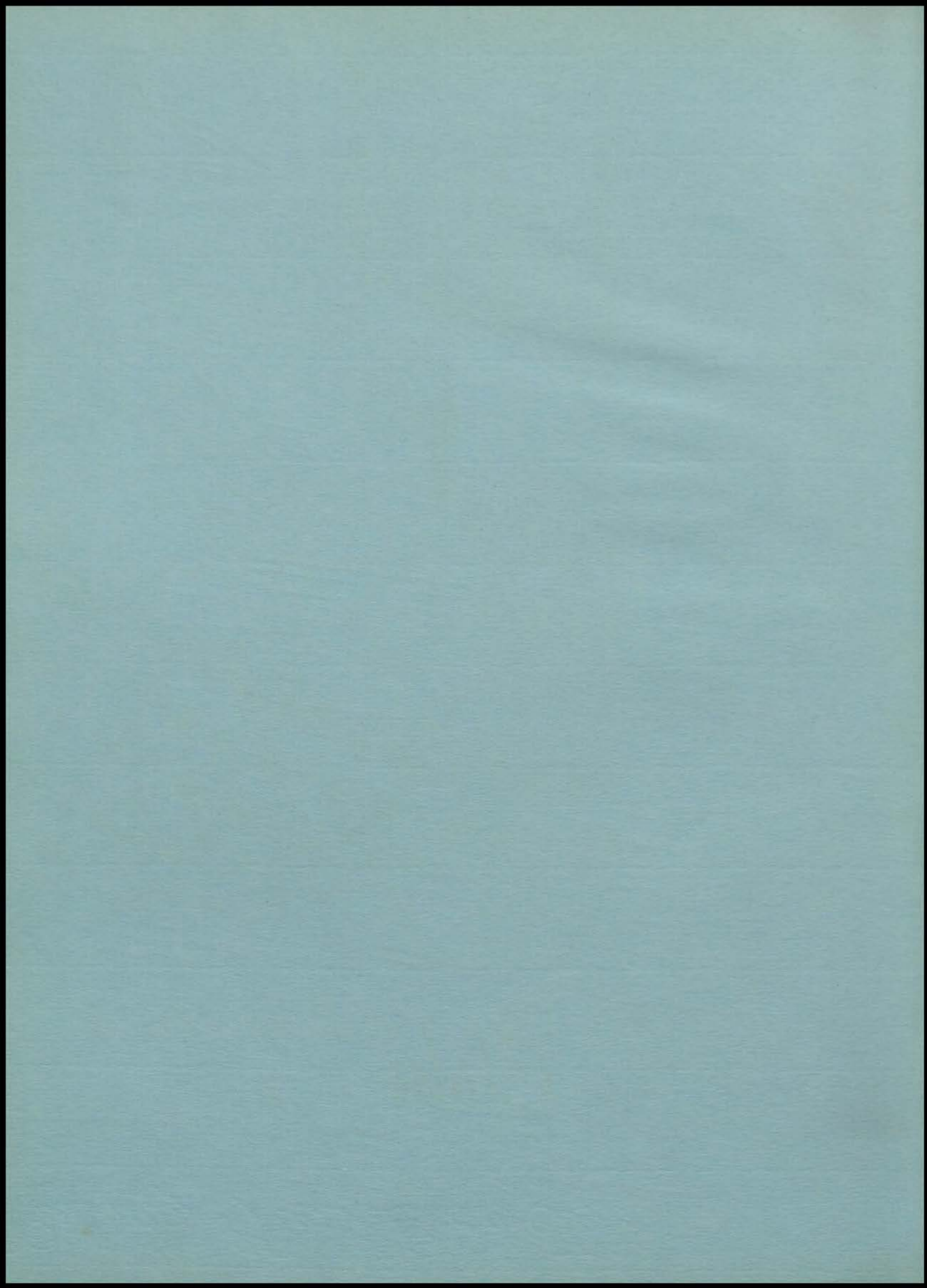



Clubs

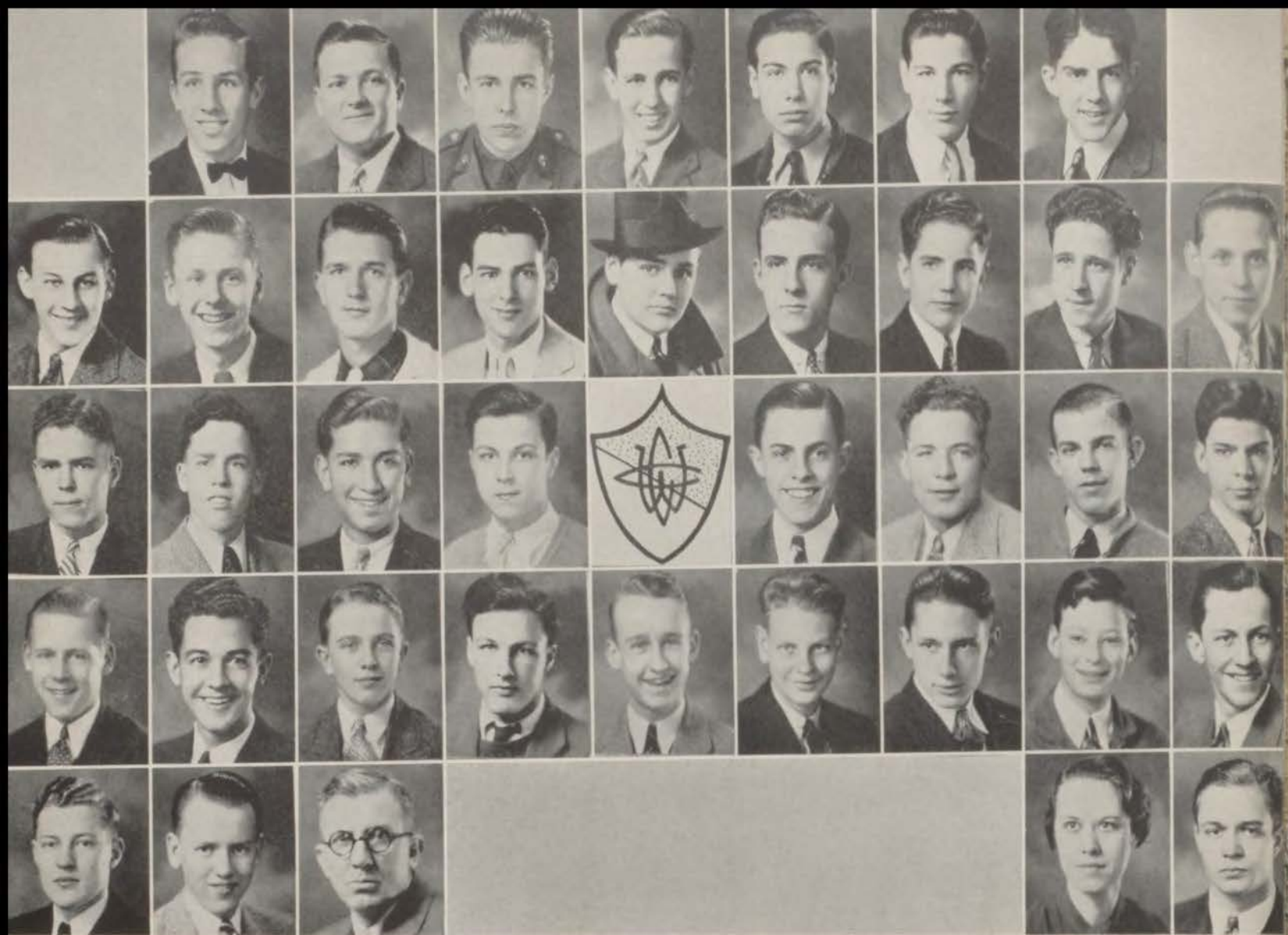

Fifth Row: John Adams, Charles Alexander, Glen Allen, Bob Barry, Bob Brenton, Omer Brenton, Bill Cameron.
Fourth Row: Ted Christy, Fred Crain, Sanford Dietrich, Abe Eisenstark, Dick Gascoigne, Glenn Gleason, William Green, J. L. Hamilton, Roy Housh
Third Row: John Howard, Richard Howard, Robert Keller, Andy Klapis, Kenneth Krueger, Tom McCaul, Dave McNamara, Frank Maslan
Second Row: Jack Minor, Bruce Mitchell, C. R. Moreland, Norman Newell, Darwin Rummel, Clarence Schwaneke, Wesley Shepard, Ed Twin, Ralph True
First Row: Bill Wassmer, Don Weston, Mr. Williams, Miss Wardell, Rimmel Young

CENTRAL WEBSTER CLUB

	FIRST TERM	SECOND TERM	THIRD TERM	FOURTH TERM
<i>President</i>	Bob Keller	Billy Cameron	Bob Barry	John Howard
<i>Vice-President</i>	Don Weston	Bob Barry	John Howard	Glenn Gleason
<i>Secretary</i>	Bob Barry	John Howard	Glenn Gleason	Sanford Dietrich
<i>Corres. Sec.</i>	John Howard	Sanford Dietrich	Sanford Dietrich	Wesley Shepard
<i>Treasurer</i>	Billy Cameron	Glenn Gleason	Wesley Shepard	Roy Housh
<i>Sgt.-at-arms</i>	Glenn Gleason	Roy Housh	Fred Crain	Abe Eisenstark
<i>Critic</i>	Roy Housh	Bob Keller	Billy Cameron	Bob Barry
<i>Property Box Boy</i>	Clarence Schwaneke	Clarence Schwaneke	Clarence Schwaneke	Jack Minor

Intersociety Representative: Bob Keller

Date of Origin: 1901
Motto: "In Vestigiis Maximorum."
Meaning: "In the footsteps of the greatest."
Colors: Crimson and White
Flower: Red Carnation
Adviser: Mr. Williams
Sponsor: Miss Wardell

Recent Intersociety Rankings: 1931, first; 1932, tied for first; 1933, tied for third

ARISTONIAN LITERARY SOCIETY

	FIRST TERM	SECOND TERM	THIRD TERM	FOURTH TERM
<i>President</i>	Elaine Jenkins	Lina Jenkins	Virginia Rummel	Beth Young
<i>Vice-President</i>	Lina Jenkins	Virginia Rummel	Beth Young	Mary Heinlein
<i>Secretary</i>	Virginia Rummel	Beth Young	Mary Heinlein	Helen Ironsmith
<i>Treasurer</i>	Beth Young	Mary Heinlein	Helen Ironsmith	Gayle Gross
<i>Corres. Secretary</i>	Mary Heinlein	Helen Ironsmith	Gayle Gross	Betty Baker
<i>Sgt.-at-Arms</i>	Helen Ironsmith	Gayle Gross	Betty Baker	Erma Wunderlich
<i>Phoebia</i>	Gayle Gross	Betty Baker	Erma Wunderlich	Betty McCreary
<i>Reporter</i>	Betty Baker	Erma Wunderlich	Betty McCreary	Betty Dell
<i>Critic</i>	Erma Wunderlich	Betty McCreary	Lina Jenkins	Virginia Rummel

Intersociety Representative: Elaine Jenkins

Date of Origin: 1901

Motto: "Non quis, sed quid."

Meaning: "Not who, but what."

Colors: Lavender and Purple

Flower: Violet

Adviser: Mrs. Shafer

Sponsor: Mr. Hann.

Recent Intersociety Rankings: 1932, third; 1933, first; 1935, first

Fifth Row: Bettye Alexander, Helen Amick, Betty Baker, Jean Baker, Marian Barth, Lois Blair, Betty Bowman, Ruth Calvert, Yvonne Comstock

Fourth Row: Betty Lou Crisp, Betty Dell, Arlene Ferry, Virginia Fox, Merilyne Frame, Jeryn Greene, Gayle Gross, Margaret Hall, Mary Jean Heinlein

Third Row: Judith Hoke, Ruth Mae Hopkins, Helen Ironsmith, Elaine Lou Jenkins, Lina Mae Jenkins, Margaret Learned, Betty McCreary, Eileen Moran

Second Row: Marjorie Morris, Orlene Nesselroad, Jane Parmenter, Betty Quiett, Marjorie Reynolds, Dorothy Robbins, Alice May Rockie, Virginia Rummel, Dorothy Schreiber

First Row: Eleanor Scott, Mary Smith, Betty Sublett, Betty Timberlake, Mr. Hann, Barbara Jean Warner, Mildred Wright, Erma Wunderlich, Beth Young



CENTRAL FRANKLIN CLUB

	FIRST TERM	SECOND TERM	THIRD TERM	FOURTH TERM
<i>President</i>	Robert Harvey	Roy Kelly	Bud Replogle	Estel Forman
<i>Vice-President</i>	Goodwin Lyon	Bob Fenberg	Estel Forman	Reed Harris
<i>Secretary</i>	Bud Replogle	Estel Forman	Bob Fenberg	Norman Stamps
<i>Treasurer</i>	Estel Forman	Reed Harris	Reed Harris	Robert Harvey
<i>Critic</i>	Ray Loman	Robert Harvey	Roy Kelly	Bud Replogle
<i>Reporter</i>	Reed Harris	Bud Replogle	Norman Stamps	Tom Sneary
<i>Poor Richard</i>	Bob Fenberg	Marion Gaby	Robert Harvey	Bob Preston
<i>Sgt.-at-arms</i>	Roy Kelly	Goodwin Lyon	George Corley	Bob Austin

Intersociety Representative: Bud Replogle

Date of Origin: 1920

Motto: "Animus, Cor, Manus."

Meaning: "Mind, Heart, Hand."

Colors: Buff and Brown

Flower: American Beauty Rose

Adviser: Mr. Brooks

Sponsor: Miss Grubbs

Recent Intersociety Rankings: 1932, tied for first; 1934, first; 1935, third

Fourth Row: Bob Austin, Fred Bohannon, Jim Davis, William Elic, Joe Elsey, Bob Fenberg, Estel Forman, Richard Frye, Eugene Hall

Third Row: Myrl Harman, Reed Harris, Bob Harvey, Eugene Hutchinson, Clinton Janney, Bob Jeffries, Edwin Johnson, Layton Johnson, Paul Johnson

Second Row: Ray Loman, Raymond Manuel, Jesse Naylor, Bob Preston, Bob Remley, Bud Replogle, Paul Ruddick, Jack Scott

First Row: John Smith, Tom Sneary, Norman Stamps, Mr. Brooks, Robert W. Thomas, Miss Grubbs, Joe Trautwein, Leonard Wacknov, Tom Welfelt





Fifth Row: Florine Agnew, Maxine Asbridge, Isabel Bolt, Norma Brink, Lydia Campbell, Maxine Carlson, Vivian Charno, Margaret Dauphin, Helen Davis
Fourth Row: Martha Dice, Betty Durbin, Betty Eastman, Betty Joyce Fishman, Barbara Fleenor, Donna Hancox, Virginia Harrison, Myrtle Irely, Marjorie Johnson
Third Row: Marcia Kimball, Lorraine Krahenbuhl, Ethel Krilow, Virginia Krimminger, Mary Lau, Eleanor Laughlin, Betty Lefholz, Sara Lillian Lewis
Second Row: Eunice Miller, Marjorie Moore, Verna Parker, Betty Preston, Gladys Replogle, Karla Shafer, Peggy Shaw, Edith Helen Spencer, Mary Teter
First Row: Eleanor Vagnino, Mr. Bliss, Vivian Vosseller, Miss Oldham, Ima Jeanne Wyatt

MINERVA LITERARY SOCIETY

	FIRST TERM	SECOND TERM	THIRD TERM	FOURTH TERM
<i>President</i>	Mary Lau	Isabel Bolt	Myrtle Irely	Virginia Krimminger
<i>Vice-President</i>	Myrtle Irely	Ima Jeanne Wyatt	Helen Davis	Lydia Campbell
<i>Secretary</i>	Isabel Bolt	Myrtle Irely	Ima Jeanne Wyatt	Betty Fishman
<i>Treasurer</i>	Barbara Fleenor	Verna Parker	Verna Parker	Virginia Harris
<i>Corres. Sec.</i>	Verna Parker	Betty Preston	Eleanor Laughlin	Margaret Dauphin
<i>Sgt.-at-arms</i>	Betty Preston	Donna Hancox	Eleanor Vagnino	Mary Lau
<i>Rush Captain</i>	Ima Jeanne Wyatt	Norma Brink	Betty Preston	Peggy Shaw
<i>Critic</i>	Helen Davis	Mary Lau	Isabel Bolt	Myrtle Irely

Intersociety Representative: Myrtle Irely

Date of Origin: 1906
Motto: "Fax Mentis Incendium Glorise."
Meaning: "The torch of the mind is the burning of glory"

Colors: Green and White
Flower: White Rose
Adviser: Miss Oldham
Sponsor: Mr. Bliss

Recent Intersociety Rankings: 1932, second; 1933, tied for third; 1934, second



Fifth Row: Kenneth Aber, Leon Adelman, Harold Bassman, Nathan Beiser, Harry Berman, Delbert Bristol, Jack Brown
Fourth Row: Mack Burchett, Stanton Burroughs, Charles Cissna, Vernon Clabaugh, Jack Desvaux, Jack Foth, Harold Grace, Leland Griffin, Eugene Halliburton
Third Row: Bill Hellman, Fred Johnson, Thomas Judge, Bill Latham, Bill McGinnis, Stanley Morantz, Manuel Nowick, Marvin Pettit
Second Row: James Pettus, Jim Reese, David Sarser, Earl Seal, Warren Shryock, David Sperry, Royce Stoenner, Jack Stone, Riley Walter
First Row: Ralph Wienshienk, Mr. Lukens, Miss Callahan, Bill Wolfe

CENTRAL EMERSON CLUB

	FIRST TERM	SECOND TERM	THIRD TERM	FOURTH TERM
<i>President</i>	Ralph Wienshienk	David Sperry	Stanley Morantz	Royce Stoenner
<i>Vice-President</i>	David Sperry	Stanley Morantz	Royce Stoenner	Jack Brown
<i>Secretary</i>	Stanley Morantz	Royce Stoenner	Jack Brown	Jack Desvaux
<i>Corres. Sec.</i>	Royce Stoenner	Jack Brown	Kenneth Aber	Harry Berman
<i>Treasurer</i>	Kenneth Aber	Bill Ashley	Harry Berman	Harold Bassman
<i>Emersonian</i>	Bill Ashley	Jack Foth	Jack Desvaux	Bill McGinnis
<i>Sgt.-at-arms</i>	Jack Brown	Kenneth Aber	Delbert Bristol	James Pettus
<i>Critic</i>	Jack Foth	Ralph Wienshienk	David Sperry	Stanley Morantz

Intersociety Representative: Ralph Wienshienk

Date of Origin: 1925

Motto: "Labor omnia vincit."

Meaning: "Work conquers all."

Colors: Blue and Gray

Flower: Sweet William

Advisor: Mr. Lukens

Sponsor: Miss Callahan

Recent Intersociety Rankings: 1935, second

THALIAN LITERARY SOCIETY

	FIRST TERM	SECOND TERM	THIRD TERM	FOURTH TERM
<i>President</i>	Georgia Hupp	Ann Kindrick	Peggy Hill	Helen Millard
<i>Vice-President</i>	Ann Kindrick	Peggy Hill	Helen Millard	Shirley Lewis
<i>Secretary</i>	Peggy Hill	Helen Millard	Shirley Lewis	Ruth Silvey
<i>Corres. Sec.</i>	Ruth Silvey	Shirley Lewis	Ruth Silvey	Virginia Sechrest
<i>Treasurer</i>	Evelyn Nielsen	Ruth Silvey	Virginia Sechrest	Dorothy Pope
<i>Sgt.-at-arms</i>	Kathryn Martin	Evelyn Nielsen	Dorothy Pope	Doris Bramley
<i>Editor of Tattler</i>	Dorothy Pope	Kathryn Martin	Doris Bramley	Dorothy Bremer
<i>Sacerdos</i>	Shirley Lewis	Dorothy Pope	Kathryn Martin	Agnes Ingram
<i>Historian</i>	Deborah Frye	Jean Sayles	Jean Sayles	Jean Sayles
<i>Rush Captain</i>	Dorothy Snyder	Dorothy Snyder	Dorothy Bremer	Ruth Bittner
<i>Critic</i>	Helen Millard	Georgia Hupp	Ann Kindrick	Peggy Hill

Intersociety Representative: Georgia Hupp

Date of Origin: 1920

Motto: "Non Ministrari sed Ministrare"

Meaning: "Not to be served, but to serve"

Colors: Yellow and White

Flower: Daisy

Adviser: Miss Cornell

Sponsor: Mr. Dentel

Recent Intersociety Rankings: 1931, third; 1934, third

Fifth Row: Ellen Andrews, Mary Ashley, Charlotte Bingham, Ruth Bittner, Sally Boyer, Doris Bramley, Dorothy Bremer

Fourth Row: Margaret Bunker, Charlotte Deterding, Agnes Durbin, Jane Farmer, Jessie Fell, Bernice Hankins, Inez Hill, Peggy Hill, Georgia Lee Hupp

Third Row: Agnes Ingram, Ann Kindrick, Virginia Mae Lacey, Virginia Latham, Shirley Lewis, Helen Millard, Lucille Neve, Jewel Ohlhouse

Second Row: Dorothy Pope, Dorothy Rector, Emmy Lou Riffer, Catherine Sayles, Jean Sayles, Virginia Sechrest, Ruth Silvey, Bettye Sitlington, Dorothy Snyder

First Row: Mary Louise Stone, Edna Trantham, Mr. Dentel, Miss Cornell, Ruth Zercher



DELPHIAN LITERARY SOCIETY

	FIRST TERM	SECOND TERM	THIRD TERM	FOURTH TERM
<i>President</i>	Dorothy Clark	Marguerite Hall	Verna Jensen	Eva Carrier
<i>Vice-President</i>	Marguerite Hall	Verna Jensen	Eva Carrier	Waverly Schwitzgebel
<i>Secretary</i>	Verna Jensen	Eva Carrier	Waverly Schwitzgebel	Betty Abel
<i>Corres. Sec.</i>	Eva Carrier	Waverly Schwitzgebel	Betty Abel	Anna Belle Moorhouse
<i>Treasurer</i>	Waverly Schwitzgebel	Virginia McClelland	Anna Bell Moorhouse	Janet Cosgrove
<i>Sgt.-at-arms</i>	Virginia McClelland	Betty Abel	Janet Cosgrove	Lucille Strutman
<i>Delphi</i>	Betty Abel	Anna Belle Moorhouse	Lucille Strutman	Sue Landes
<i>Critic</i>	Anna Belle Moorhouse	Janet Cosgrove	Marguerite Hall	Verna Jensen

Intersociety Representative: Dorothy Clark

Date of Origin: 1925

Motto: "Melius esse quam videri."

Meaning: "It is better to be, than to seem."

Colors: Old Rose and Silver

Flower: Sweet Pea

Adviser: Miss Leibengood

Sponsor: Mr. Oldendick

Recent Intersociety Rankings: 1931, tied for second; 1933, second

Fourth Row: Betty Ann Abel, Frances Bechtold, Louise Bittiker, Jane Bogart, Jean Brown, Gertrude Bowser, Constance Bruce, Annella Bunn, Eva Carrier

Third Row: Dorothy Clark, Janet Cosgrove, Joyce David, Virginia Downs, Winifred Faris, Irene Glover, Kathryn Goodman, Eleanor Gove

Second Row: Marguerite Hall, Verna Hussman, Verna Jensen, Sue Landes, Mercedes Leavitt, Anna Belle Moorhouse, Sara Jane Rhoads, Dorothy Rice, Jean Rook

First Row: Waverly Schwitzgebel, Jean Stout, Mr. Oldendick, Lucille Strutman, Doris Test, Virginia Vogt, Miss Leibengood, Betty Wagner, Viola Warnica





Fifth Row—Mary Jean Allee, Vivian Anderson, Dorine Axelrod, Anita Ban, Ruth Bassin, Dorothy Becker, Shirley Blue, Ethel May Butler, Imogene Claxton
Fourth Row—Frances Cohen, Ida Marie Cole, Alta Jane Curfman, Mary Pauline duBray, Betty Ann Eaton, Betty Ernst, Deborah Frye, Mary Galitzky, Dora Goodner
Third Row—Martha Havinghurst, Pauline Herter, Belva Hicks, Helen Jurden, Ellen Kellogg, Rose Kurs, Lucille Logsden, Frances Lowman
Second Row—Dorothy Lucas, Marjorie McInteer, Ruth Mangels, Margaret O'Connor, Betty Parkins, Natalie Rubin, Beverly Scherrer, Virginia Schooling, Clara Scott
First Row—Gladys Stubbs, Betty Vantrees, Mary VerKoulen, Mr. Roberts, Miss Westerfield, Jean Weaver, Marie Welborn, Katherine Welch

SOCIETY OF LITERATURE AND HISTORY

	FIRST TERM	SECOND TERM	THIRD TERM	FOURTH TERM
<i>President</i>	Frances Lowman	Mary Galitzky	Dorothy Lucas	Dora Goodner
<i>Vice-President</i>	Lucille Logsden	Dorothy Lucas	Dora Goodner	Lucille Logsden
<i>Secretary</i>	Dorothy Lucas	Dora Goodner	Vivian Anderson	Vivian Anderson
<i>Corres. Sec.</i>	Ida Cole	Ruth Bassin	Martha Havinghurst	Virginia Schooling
<i>Treasurer</i>	Dora Goodner	Ida Cole	Frances Cohen	Imogene Claxton
<i>Sgt.-at-arms</i>	Mary Galitzky	Anita Ban	Imogene Claxton	Marie Welborn
<i>Critic</i>	Mary VerKoulen	Frances Lowman	Mary Galitzky	Dorothy Lucas
<i>S. L. H.</i>	Norma Telgemeier	Imogene Claxton	Virginia Schooling	Ruth Bassin

Intersociety Representative: Frances Lowman

Date of Origin: 1892; reorganized in 1932
Motto: "Veni, Vidi, Vici."
Meaning: "I came, I saw, I conquered."
Colors: Purple and White

Flower: Lily of the Valley
Adviser: Miss Westerfield
Sponsor: Mr. Roberts

Recent Intersociety Rankings: 1931, tied for second



NATIONAL HONOR SOCIETY

- Fourth Row*—Schwartz, Morgan, Berman, Replogle, Dietrich, Woods, Harvey, Howard, VerKoulen, Eisenstark
- Third Row*—Anderson, Lowman, Lewis, Kindrick, Hill, Hupp, Keller, Cameron, Maslan, Moorhouse, Lucas
- Second Row*—Young, Heinlein, Ironsmith, Baker, Clark, Boekhouse, Irej, Smith, Sechrest, Caplan
- First Row*—Schwitzgebel, Jensen, Hall, Goodner, Scott, Galitzky, Pope, Rummel, Jenkins, L.
- People not appearing in picture*—Elaine Jenkins, Ralph Wienshienk, Clarence Schwaneke, Henry Horak

NATIONAL HONOR SOCIETY

From the one hundred and twenty-two pupils selected as prospects for the Honor Society this year, fifty-two members were chosen after a careful checking on their scholastic and achievement records.

Honor points and grade averages for forty-four of the new members totaled 3.2 or more, the other eight receiving at least the required scholastic rating of 2.5 and sufficient honor points in Intersociety, R.O.T.C., athletics, and other contests to elect them to membership.

It is significant of the modern trend of education to note that character, leadership, and service are determining factors along with scholarship in selecting the members of this group. These four qualities are the essential prerequisites for membership in the National Honor Society. Members are elected by the faculty who consider these characteristics in forming their judgments.

INTERSOCIETY CONTEST RATINGS

WRITTEN EVENTS

ESSAY

1. "Let Me Live".....Myrtle Louise Irej, M.L.S.
2. "More Stately Mansions".....Harry Berman, C.E.C.
3. "Levels of Life".....Glenn Gleason, C.W.C.

VERSE

1. "The Voice of God".....Rose Kurs, S.L.H.

2. "Lift Thine Eyes".....Leland Griffin, C.E.C.
3. "A Spring Fantasy".....Martha Dice, M.L.S.

BIOGRAPHY

1. "A Century's Span".....Anna Belle Moorhouse, D.L.S.
2. "The Span of a Century".....Darwin Rummel, C.W.C.
3. "Just Participle".....Jeryn Ann Greene, A.L.S.

ORAL EVENTS

ORATION

1. "The Latent Power".....Bob Preston, C.F.C.
2. "A Scrap of Paper".....Beth Young, A.L.S.
3. "Peace on Earth".....Mary Louise VerKoulen, S.L.H.

EXTEMPORANEOUS SPEAKING

1. Mildred Wright, A.L.S.
2. Annella Bunn, D.L.S.
3. Robert Harvey, C.F.C.

DECLAMATION

1. "The Hour Glass".....Bob Keller, C.W.C.
2. "Dreggs".....Manuel Nowick, C.E.C.
3. "Mansions".....Elaine Lou Jenkins, A.L.S.

INTERSOCIETY REPRESENTATIVES

The Aristonian Literary Society, for the second consecutive year, was victorious in the annual Intersociety contest. This contest, representing the fiftieth anniversary of the event, was perhaps the most closely contested one in its entire history. The Aristonians led with ten points. The Websters and Emersons tied for second place with nine points each, while the Delphians took fourth with eight points. There was no third.

INTERSOCIETY REPRESENTATIVES

- Fourth Row*—Preston, Remley, Rummel, D., Gleason, Keller, Berman, Janney, Replogle, B., Sneary, Speery
- Third Row*—Clark, Havighurst, Irej, Frye, VerKoulen, Greene, Stone, Eisenstark, Nowick, Cameron, Griffin
- Second Row*—Bunn, Dice, Strutman, Moorhouse, Vogt, Harvey, Fishman, Young, Lewis, Hill, P., Kindrick, Deterding
- First Row*—Rubin, Replogle, G., Davis, Hill, L., Rummel, V., Spencer, Parmenter, Greene, Kurs



FIRST TERM STUDENT COUNCIL

Third Row—Coodfarb, Kaufman, Heinlein, Moore, M., Eaton, Moore, Bristol, Burchett, Roadcap, Potter, Klappfel, Deterding

Second Row—Baker, Andrews, Torrington, Hussman, Lowman, McIntyre, Mr. Watson, Russel, Keyes, Pope, Millard, Schupp, Jones, D.

First Row—Wienshienk, Young, Brown, Ashley, Preston, Replogle, Stoenner, Hill, Harvey, Hupp, Howard, Austin



THE STUDENT COUNCIL

The Student Council goes forward step by step each year, working its way quietly but steadily into the very structure of the student body.

Under the vigorous leadership of Mr. Watson, this cross-section of student life has expanded its functions to embrace every activity and department of the school.

It fosters the interests and activities of the school as a whole by emphasizing the immediate interests and activities of the separate departments: athletics, plays, R. O. T. C., music, and publications.

On its committees are representatives not only from all the home-rooms but also from every organization and activity of the entire student body. It is the central meeting place of the school for the consideration of important issues that demand attention.

In addition to the solving of school problems at Central, the Student Council has appointed representatives to meet with the representatives of the student councils of other high schools to consider such city-wide problems as safety, courtesy, and cleanliness.

SECOND TERM STUDENT COUNCIL

Fourth Row—Line, Larson, Schwartz, Allee, Damman, Merry, Gaby, Bristol, Ashley, Hall, Juett, Adelman, Eigenberg, Eisenberg

Third Row—Frazier, Torrington, Crain, Case, Phipps, Dice, Moore, B., Stickle, Rashbaum, Partnoy, Timberlake, Redman, Desvaux, Bradshaw

Second Row—Alexander, Bremer, Anderson, Rozafsky, Wright, Hall, Louis, Mr. Watson, Glover, Glass, Wellan, Laird, Sheriff, Johns, Teter, Scherrer

First Row—Young, B., Preston, Shaw, Wienshienk, Young, R., Austin, Harvey, Stoenner, Hill, Brown, Hupp, Howard, J., Replogle





GIRLS' HIGH SCHOOL CLUB
Fifth Row — Schreiber, Dell, Huntington, Moorhouse, Strutman, Wright, Laughlin, Smith, Frye, Wood, Hite, Crain, Naylor, Cinnamon, Lau, Clark
Fourth Row—Teter, Jones, Boekhouse, Bowman, Blair, Heinlein, Trantham, Brown, Hussman, Agnew, Shaw, Jenkins, Baker, B., Warner
Third Row—Parmenter, Alexander, Nesselroad, Replogle, Leavitt, Havighurst, Anderson, Gross, Fox, Wunderlich, Timberlake, Keyes, Stout, Comstock, Neve
Second Row—Quiett, Baker, J., Rockie, Hopkins, Scott, Lowrithas, Nolan, Duggan, Farmer, Barth, Lacey, Kennan, Hill, Ironsmith
First Row—Michner, Shepp, Sparks, Sayles, Young, Johnson, Miller, Kapnistos, D., Kapnistos, M., Warnica, Riffer

GIRLS' HIGH SCHOOL CLUB

The Girls' High School Club, a junior branch of the Young Women's Christian Association, is open to all girls of the school. It offers programs which are instructive and helpful in building a three-fold life—that of body, mind, and spirit. Its emblem is the triangle within a circle, and its purpose is "To find and give the best." This year the group has increased its members over that of late years, boasting a membership of one hundred and twenty-five.

OFFICERS

President..... BETH YOUNG
 Vice-President..... MARY HEINLEIN
 Secretary..... MARY LAU
 Treasurer..... DOROTHY CLARK

BOYS' HIGH SCHOOL CLUB

The Boys' High School Club, a junior branch of the Young Men's Christian Association, strives to help all boys to "Create, maintain, and extend high standards of Christian living throughout the school and community." It offers a variety of programs and many interesting and unusual speakers. All boys are welcome to become members. This year the club, to which Phil Morgan acts as adviser, numbered fifty-seven boys.

OFFICERS

	FIRST TERM	SECOND TERM
President.....	JOHN HOWARD	ROBERT KELLER
Vice-President.....	STANLEY MORANTZ	STANLEY MORANTZ
Secretary.....	ABE EISENSTARK	ABE EISENSTARK
Treasurer.....	ROBERT KELLER	GLEN GLEASON

BOYS' HIGH SCHOOL CLUB

Fifth Row—Hellman, Klapis, Fischer, Shepherd, Cobb, Alexander, Crain, Wassmer, Halliburton, Dietrich
Fourth Row—Mackie, Desvaux, McGinnis, Bowman, Roadcap, Newell, Marden, Cozad
Third Row—Klupfel, Slade, Kaufman, Yeddis, Atzenweiler, Fanner, Myers, Patrick, Greene
Second Row—Christy, Eisenstark, Eisenberg, Hamilton, Hager, Maslan, Remley, McNamara, Merry, Pettit
First Row—Morantz, Howard, R., Minor, Gleason, Howard, J., Keller, Barry, Rummel, Lowman



ZOOLOGY CLUB

Sixth Row—Nordstrom, Sayles, Shaw, McNamara, Seise, Holloday, Davis, Campbell, Woodley, Pollard, Johnson, Capps, Sperry
Fifth Row—Wyatt, Dice, Gaines, Landon, Snyder, Keller, Pettit, Kaufman, Bradshaw, McLaughlin, Leek, Meyers, Cesar, Hackett
Fourth Row—Glover, Moorhouse, Kraft, Campbell, Rice, David, Owens, Kelly, Kamen, McCreedy, Kozak, Huntsman, Harper, Wallendorf
Third Row—Culp, Lau, Strutman, Rotman, Cozad, Stroud, Kupperman, Kirk, King, Test, Radtke, Crawford, Bray, Johnson, Small, Floyd
Second Row—Moody, Hamilton, Leavitt, Boekhouse, Wilson, Mr. Forbes, Miss Leibengood, Mr. Hann, Lesser, Caplan, Mallin, Dunn, Brody, Ossep
First Row—Sote, Stoeltzing, Bailey, Schwaneke, Hupp, Smith, Marquardt, Moore



ZOOLOGY CLUB

The Central Zoology Club was organized in November, 1929, in order to give zoology students a better knowledge of the subject. Since its organization the club has proved to be one of the most interesting and valuable societies at Central. Its meetings are held every two weeks. Travel and nature films are shown, and field trips are taken which have proved to be both interesting and beneficial to the club members. The membership is the largest of any organization in school. The sponsors are Miss Rebekah Leibengood, Mr. Robert Forbes, and Mr. C. S. Hann, the instructors in Zoology.

OFFICERS

	FIRST TERM	SECOND TERM	THIRD TERM
President	Don Weston	Clarence Schwaneke	Georgia Hupp
Vice President	Georgia Hupp	Erma Wunderlich	Shirley Lewis
Secretary-Treasurer	Erma Wunderlich	Shirley Lewis	Betty Baker
Sergeant-at-Arms	Ann Kindrick	Virginia Fox	Bob Keller
Critic	Wilmetta Floyd	Virginia Rummel	Clarence Schwaneke
Program Chairman	Clarence Schwaneke	Georgia Hupp	Wesley Shephard

ZOOLOGY CLUB

Sixth Row—Reynolds, Schneider, Maiden, Baker, Frame, Kozad, Dugay, Pilkington, Klapis, Shephard, Tanner, Logan, J., Stauffer, Naylor, Webb, Ruf
Fifth Row—Shafer, Sherrer, Gianaculias, Gibbons, Wunderlich, Fox, Jenkins, Young, Schreiber, Dell, Kurs, Rothstein, Eldred, Schupp, Morris
Fourth Row—Millard, Schwitzgebel, Drake, Holland, Lipkin, Mayhugh, Litwack, Krahenbuhl, Logan, Lewis, Bunker, Comstock, Warner, Timberlake, Quiett
Third Row—Joyce, Burns, Evans, Messersmith, Hill, P., Hill, I., Brenner, Bolt, Moran, Calvert, Nesselroad, Alexander, Ferry, Long, Mathes, Erickson
Second Row—Wolkey, Dukar, Posner, Morantes, Jarvis, Prine, Mr. Forbes, Miss Leibengood, Mr. Hann, Klingbiel, McGinnis, Coforth, Baum
First Row—Bredeman, Ments, Riggs, Schwaneke, Hupp, Ironsmith, Cowick, Dickson, Kohls





FRENCH CLUB

Fourth Row—Wade, Johnson, Bernstein, Frye, Weaver, Crain, Wyatt, Whitlock, Naylor, Harris

Third Row—Lacey, Hill, Trantham, Schooling, McClelland, Frame, Heinlein, Blair, Rotman, Bassin, Logsdon, Davis

Second Row—Jensen, Comstock, Warner, Timberlake, Schreiber, Miss Wardell, Wunderlich, Winthrop, Leavitt, Erickson, Drake

First Row—Farris, Mendelsohn, Rubin, Baker, B., Craggett, Moore, Baker, J., Morris, Quiett, Tyler, Hall

FRENCH CLUB

Le Cercle Francais, which was organized in 1907, is the oldest departmental club in Central. The goal is to give to its members a feeling of friendship with the French people, a knowledge of their history and customs, and to familiarize them with the harmonious language. The emblem of the club is the famous and beautiful Fleur-de-lis. The club colors are gold and blue. This club has many interesting and worthwhile activities due to our congenial and excellent adviser, Miss Wardell. At the meetings which are held twice a month, French is the language mostly spoken. The membership of the club is over sixty.

GERMAN CLUB

After an interval of many years, the German Club, Der Deutsche Verein, was organized again in the year 1927, and has continued to meet every two weeks during the school year. Its membership, ranging from twenty to thirty members, is composed mainly of second-year pupils with some first-year students. After the first ten weeks of the school year, the best first-year pupils are invited to join the club. Later, all who show a real interest in, and some appreciation of, German may join, regardless of their scholastic ranking.

The object of the club is to give the members a feeling for the language, some fluency in speaking it, and greater readiness in grasping the spoken word. Therefore the meetings are conducted in German as far as possible.

GERMAN CLUB

Third Row—Zwiegel, Louis, Adelman, Schmall, McCrosky, Allee, Hellman

Second Row—Bittner, Neville, Lukenhill, Miss von Unwerth, Clark, Reese, Deiderich

First Row—Cissna, Hancox, Gahret, Boekhouse, Eastman, Ban, Havighurst



TROUVERE CLUB

Fourth Row—Greene, Wolf, Hansen, Meier, Gustin, Hanna, Bassman, Janney.

Third Row—Votau, Hussman, Kennedy, Epps, Sarser, Allee, Lucas, Stratemeier, Eisenberg.

Second Row—Cozad, Bittner, Goodfarb, Messersmith, Paya, Miss Whitney, Stout, Raccuglia, Daffin.

First Row—Farris, Crain, Harris, Sneary, Pope, McClelland, Asbridge, Cranfill.



TROUVERE CLUB

The purpose of the Trouvere Club is to further the appreciation of good music in Central High School. The vocal classes and also the band and orchestra are amply represented in the club. Some of the best musicians in Central are active members. An "E" or an "S" in music is required for membership. The club colors, royal purple and gold, are found in the club flower, the Fleur-de-lis. Miss Whitney has been the adviser since the organization of the club in 1918.

ART CLUB

The Art Honor Society, formerly limited to the outstanding students in the art classes, was combined at the beginning of the year with the Art Club to form the present Art Club organization. The purpose of this group is to further the study and appreciation of artistic achievements among Central students.

Membership requires an "S" grade in an art course, and the present list of members includes 31. Their activities have consisted of frequent trips to the Nelson Art Gallery, the Art Institute, and other points of cultural interest in Kansas City.

Various members have distinguished themselves by their work on the art staffs of the Luminary and Centralian as well as by their decorative projects in connection with the Centralian circus.

The club has wrought a distinct place for itself in the list of Central's activities, and the accomplishments of its members have brought honor and credit to the organization.



ART CLUB

Third Row—Gibbons, Baum, Amick, Schwaneke, Myers, Newberg, Douglass, Spencer, Kamen, Joyce.

Second Row—Sparks, Bunn, Jensen, Dukar, Erickson, Pennington, Ferlet, Howell, Arnold, Kozak.

First Row—Miller, Barnes, Claxton, Henry, Carroll, Cosgrove, Troft, Lewis, Sayles.



OLYMPIAN CLUB

Fourth Row—Kirk, Lowman, Clark, Ban, Rice, B., Moorhouse, Woodrome, Morgan, Becker, Wholf

Third Row—Pointer, Galitzky, Axelrod, Rector, Williams, Russel, Rice, D., O'Connor, Davis, Rigdon

Second Row—Bergantene, Rhoads, Scott, Hall, Miss Henschel, Landes, duBray, Mattes, Wilson, Replogle

First Row—Closser, Allen, Allan, McIntyre, Peterson, Smith, Stuart, Dan-nell, Goforth

OLYMPIAN CLUB

The Central Olympian Club provides an outlet for amicable rivalries for girls interested in athletics. As followers of the winged feet of Perseus and of their royal colors, blue and gold, the members of the club support the athletic activities of the school as well as their own individual sports. The club, this year, under the successful guidance of its able advisers, Miss Mary C. Henschel and Miss Hazel H. Purnell, recaptured the vim, pep, and spirit established by its originators in 1916.

SOCIAL SCIENCE SOCIETY

The Social Science Society was organized in the fall of 1935 under the direction of Miss Westerfield and Mr. Davis by students of Sociology and Economics. The club meets every other Thursday. There are about eighty members. The purpose of this organization is to bring together students enrolled in social science classes for the discussion of those social and economic problems which relate to their every-day life. The regular class room work is integrated with the activity of the club by means of regular programs which feature book reviews, lectures, motion pictures, and panel discussions.

SOCIAL SCIENCE SOCIETY

Fifth Row—Burton, Smith, Eigenberg, Steinman, Candler, Seal, Bassman, Allen, Hamilton, Bergman, Grace, Taylor

Fourth Row—Gorham, McGinnis, Partillo, Denning, Kayjett, True, Boyer, Phipps, Woodley, Fulbright, Roadcap, Goodman, Slade, Moore

Third Row—Bingham, Fischer, Brown, Holland, Wood, Shapiro, Spillers, Kupperman, Kirk, Gottlieb, Furrel, Jensen, Crain

Second Row—McWhinney, Branscom, Durbin, Lovitt, Hammer, Cole, Mr. Davis, Miss Westerfield, Edmonson, Tagtmeyer, Wilson, Elliott, Rotman, Burns, Stickle

First Row—Schreiber, Walls, Ironsmith, Scherrer, Marden, Fink, Blackman, Posner, Bittinger, Brahinsky, Rubin, Goldstein, Lowe





Home Rooms



MR. ADAMS' HOME ROOM

Second Row—Speers, Bullock, Jackson, Kowry, Mr. Adams, Moeller, Williams, Sherman, Schooling, Warfel.

First Row—Anderson, Lynch, Smith, Hall, Bartlett, Bliss, Corp, Railsbach, McGinnis.



MISS ALTON'S HOME ROOM

Fourth Row—Newberg, Shay, Ramsey, Raney, Sharp, Miller, Murrell, Prevan, Summers.

Third Row—Pence, Pumilia, Sutcliffe, Ruf, Moore, Whisman, Marlin, McLaughlin.

Second Row—Singmon, Schmidt, McDade, Miss Alton, Ortega, Wild, Sibert, Nemitoff.

First Row—Wise, Baum, Mapel, Wessley, Walker, Cecil, Wice.



MISS BAER'S AND MISS LEIBENGOOD'S HOME ROOM

Fourth Row—Crutcher, Mitchell, Zemke, Borelli, Brockman, Kilbourn, Pell, Keller, Mahaffery, Preston.

Third Row—Barry, Davidson, Clayman, Wacknor, Heinlein, Wunderlich, Schuster, Burns, Mason, Stewart.

Second Row—Fishman, Kimball, Harrison, Wyatt, Rotman, Allen, G., Kraft, Mallin, Dunn, Cosgrove.

First Row—Hamilton, Eisenberg, Penner, Sterns, Posner, Halstead, Wehner, Elic.



MISS BEAUMONT'S HOME ROOM

Fourth Row—Kalish, Caplan, Balthaser, Rice, Landon, Becker, Woods, McKenzie, Morgan.

Third Row—Melton, Clark, Blaich, Frame, West, Lowman, Greener, Amluxen, Andregg.

Second Row—Dell, Douglass, Lesser, Miss Beaumont, Green, Zoglin, Snapp, Cooper.

First Row—Wilborn, Cole, Carrier, Sheriff, Bredeman, Rummel, Beiser, Cooperman.

MR. BLISS' HOME ROOM

Fourth Row—Paddock, Whitlock, Fenberg, Lewis, Tull, Love, Brown, Potter, Fraley, Press.

Third Row—Baker, Reicher, Black, Dloogoff, Steinman, Hill, Drake, Shaw.

Second Row—DeMasters, Smith, Draffen, Mr. Bliss, Jarvis, Ramey, Pattee.

First Row—Kelley, Peterson, McIntyre, Philpot, McGlynn, Kaelin, Woodrome.



MR. BROOKS' HOME ROOM

Third Row—Putthoff, Curfman, Stauffer, Kregel, Elsey, Swain, Reese, Martin, R., Reed M., Seise.

Second Row—Boas, Renick, C., Stratemeier, Goodman, Frye, Shepherd, Colin, Firestone, Harris, Gottlieb, Swinney.

First Row—Adams, Bittiker, Schulze, Renick, J., Pappas, Mr. Brooks, Cook, Moore, Parker, Floyd, Martin.



MISS CALLAHAN'S AND MISS WESTERFIELD'S HOME ROOMS

Fourth Row—Candler Witherspoon, Damman, Spenser, Beiser, Bagby, Wengrover, Bohannon, Bennett.

Third Row—Schooling, Buford, Banks, Edmonson, Stayton, Winslow, Furrell, Baldwin.

Second Row—Gicker, Gorham, Gray, Weinsaft, Ryan, Robbins, Garden, Hauber, Ohlhouse.

First Row—Feigenbaum, Replogle, DeVasher, Furek, Judge, Hansell, Yudkofsky, Boardman.



MISS CLAPP'S HOME ROOM

Fourth Row—Walker, Wait, Whitehead, Lindly, Wade, Exby, Edmonson, Stone, Alexander, H., Brown.

Third Row—Samples, McQuitty, Fink, Vosseler, Lewis, Ossep, Miller, Keenan, Oldham.

Second Row—Nelson, Campbell, Floyd, Pulliam, Miss Clapp, Hicks, Kakogianos, Smith, M.

First Row—Pennington, Whittsitt, Schaper, Brahinsky, Mendelsohn, Eisenberg, Marlin, Gober, Alexander, A.





MISS COMPTON'S HOME ROOM

Third Row—Beebe, Krahenbuhl, Yaskolka, White, Telgemeier, Silverman, Quinlan, Shackelford, Bowman, Steele.

Second Row—Wollam, Thomas, Stock, Baker, Stitt, Miss Compton, Welch, Kindell, Snorgrass, Lacey.

First Row—Walsh, Dowgrny, Asbridge, Williamson, Winfrey, Springer, Williams, Zimmerman, Line.



MISS CORNELL'S HOME ROOM

Fourth Row—Rook, Herzmark, Seeber, Wholf, Hawkinson, Weisbart, McKenzie, Laughlin, Magness, Rector, Shanahan.

Third Row—Tyner, Wisby, Hipsh, Silvey, Gove, Bowman, Horak, Sote, Carpowich.

Second Row—Hall, M. A., Webb, Shull, Mantle, Miss Cornell, Snyder, Gottlieb, Abraham, Shipman, Smith.

First Row—Hall, M., Sims, Lipscomb, Burns, Krilow, Donnell, Martin, Bailey.



MR. DAVIS' HOME ROOM

Third Row—Elias, Stoenner, Grace, Barnett, Davis, Pearson, Schmidt, Clayman, Elledge, Parmenter, Bartram.

Second Row—Blackman, Snorgrass, Burns, Claxton, Lewis, Kirk, Mr. Davis, Partillo, Denning, Rhodes, McCaul, Fink.

First Row—Fitchie, Stone, Sejnost, Goldstein, VanWinkle, Stein, Baker, Welch, Boggs.



MR. DENTEL'S HOME ROOM

Third Row—Boyer, Wilder, Eastman, Smith, Copas, Geolas, Phipps, Rimel, Williams, Nelms.

Second Row—Clayworth, duBray, Bittner, Shepherd, Mr. Dentel, Randolph, Harris, Muller, Hartzler.

First Row—Cranfill, Wilkerson, Branscom, Shafer, Underwood, Eckaus, Casteel, Stubbs.

MR. DIERSEN'S HOME ROOM

Third Row—Addington, Davis, H., Estes, Loman, Schulze, Pulos, Pierce, Salisbury, Wissman, Flowerree, Gober, Dozier.

Second Row—Hill, C., Boehn, Steuart, Cinnamon, Boyer, Mr. Diersen, Lennox, Scott, Ritter, Davis, M.

First Row—Wyss, Wallace, McWhinney, Parker, Wilson, Dolan, Withrow, Keuper, Friedberg, Zercher, Hill, I.



MISS ESTES' HOME ROOM

Third Row—Miller, Day, Russell, Tadlock, Small, O'Connor, Higgins, Conklin, Nuckles, States.

Second Row—Schwartz, Juniper, Ramos, Glass, Miss Estes, Lipkin, Bittinger, Doherty, Foster.

First Row—Hall, Shankman, Harris, Mills, Chapman, Musser, Jaben, McClure.



MR. ESTES' AND MR. HARLEY'S HOME ROOMS

Third Row—DeLarm, Maslan, Cort, Reichardt, Kinkade, Ayres, Steinman, Hibbard, Lane, Frank, Bergman.

Second Row—Coleman, Dickey, Neville, Stipe, Mr. Estes, Mr. Harley, Hobbs, Herman, Younger, Moore.

First Row—Lowman, Gain, Altieri, Kohls, Hamilton, Jungck, Westerman, Dräger, Forman.



MR. FORBES' HOME ROOM

Fourth Row—Watts, Floyd, Halstead, Poyner, Barber, Goodson, Gooch, Iles.

Third Row—Brown, Bryan, Ashley, Wheeler, Goforth, Stanbrough, Pappas.

Second Row—Branum, Heyser, Baker, Mr. Forbes, Reese, Ritchey, Kersnick, Shannon.

First Row—Stover, Robertson, Dawes, Fretz, Albert, Caulk, Billings.





MISS GRUBE'S HOME ROOM

Third Row—Goodman, Lefholz, Yeddis, Campbell, Eigenberg, Cook, Housh, Ricehouse, Giancerelli.

Second Row—Goldberg, Rittmaster, Morris, Mullens, Miss Grube, Bohannon, Woods, Clark.

First Row—Neve, Prine, Williams, Wishnow, Rashion, Rubin, N., Franklin, Smith, N., Rubin, E.



MR. GUEMPLE'S HOME ROOM

Fourth Row—Kavanaugh, Elliott, Manuel, Hamilton, Darrah, Barlow, Hall, Buzalas, Matheson, Schmall, H.

Third Row—Johnson, Larson, Ronn, Bowers, Garrison, Schmall, M., Burchett, Wade, Kaut.

Second Row—Hoke, Lyons, Payton, Hunt, Mr. Guemple, Karos, Jones, R., Siess, Campmier.

First Row—Blaich, Bowers, Kaufman, Schwitzgebel, Bolten, Scott, Herring, Combs.



MR. HANN'S HOME ROOM

Third Row—Rothstein, Klapis, Eldred, Maiden, Cesar, Hermann, Nordstrom, Lau, Smith, David, Fayard, Young.

Second Row—Shafer, Owens, Burns, Erickson, Mountjoy, Kurs, Mr. Hann, Crawford, Tarlton, Cozad, Bray.

First Row—Marquardt, Messersmith, Nuess, Radtke, Alexander, Calvert, Nesselroad, Leavitt, Schreiber, Jenkins.



MR. HEISCHMAN'S HOME ROOM

Fourth Row—Painter, Harvey, C., Haliburton, Williams, Mitchell, Oliver, Johnson, Campbell, Davidoff.

Third Row—Barnett, Harvey, O., Newman, Hauser, Mansfield, Fesler, Merker, Rutherford, Alexander.

Second Row—Hardy, Furrell, Gustin, Whitehead, Mr. Heischman, Recob, Ward, Myerowitz, Taylor.

First Row—Ottinger, Peters, Stoltz, Johnson, Ferrarra, Nau, Magady.

MISS HENRY'S HOME ROOM

Third Row—Arnold, Moore, Long, Schwaneke, Kozak, Newberg, Howel, Clark, Wilkinson.

Second Row—Fairchild, Roth, Pennington, Levine, Crockett, Lewis, Smith, Trautwein.

First Row—Bunn, Dukar, Claxton, Mathes, Frost, Ferlet, Greenberg.



MISS HENSCHEL'S HOME ROOM

Fourth Row—Hon, Poucher, Rigdon, Fleenor, Henthorne, Kellogg, Johnson, Howse, Francis, Mehlstaub, Neibel, Barron.

Third Row—King, Scott, Laird, Appleyard, Gianaculias, Sabuicevich, Grunig, Nolte, Baker, Stratemeier, Knox, Elich.

Second Row—Mills, McWhinney, Hammond, McClain, Miss Henschel, Meiners, Frank, Giancerelli, McNamee, Payne.

First Row—Kapnistos, D., Fox, Shop, Osborn, Miller, Grove, Schere, Webster.



MISS KITE'S HOME ROOM

Third Row—Johnson, P., Brasfield, Boggs, Winfrey, Baker, Dozier, Brenton, Chaplin, Lakin, Hobbs, Boughan.

Second Row—Raccuglia, Tolson, Segi, Bess, Miss Kite, Borden, Agnew, Jenkins, Noah, Davidson.

First Row—Clutter, LoMonaco, Charno, Barber, Weiss, Coleman, Cousins, Braga, Andrews, Dishong.



MISS LEWIS' HOME ROOM

Third Row—Baraban, Boxer, Bassman, Cozad, Pettit, Wilkinson, Fisher, Barr, Zurovsky.

Second Row—Cameron, Schwartz, Chemel, Weaver, Lucas, Maslan, Anglin, Moreland.

First Row—Redman, Martin, Preston, Re, Blackwell, Miller, Caplan.





MR. LUKENS' HOME ROOM

Second Row—Shepherd, Lyon, Kloepfel, Mr. Lukens, Shaw, Huggins, Taylor, Boston.

First Row—Nesseth, Smiley, Salvay, Klipple, Damanti, Dunn, King, Trigg.



MISS OLDHAM'S HOME ROOM

Third Row—Morris, H., Jensen, Henricks, Swank, Dietrich, Fox, Woodley, Holladay, Howard, J., Pettus, Tritico.

Second Row—Douglass, Peterson, Elliott, Allen, Bramley, Miss Oldham, Bedsworth, Howard, R., Mackie, Riley.

First Row—Lowe, Fuller, Mock, Smith, Glazer, Wood, Golden, Long, Brown.



MISS PURNELL'S HOME ROOM

Fourth Row—Humphreys, Bassett, Durbin, B., Schaaf, Coughlin, Lovell, Dickhorit, Buchanan, Schuetz, Fulbright, McCarthy.

Third Row—Schnayerson, Breunan, Marsh, Crahan, Hinkson, Byrne, Diederick, Orr, Nolan, Hockensmith, Armsby, Sullivan.

Second Row—Dauphin, Durbin, A., Paya, McNeil, Newell, Miss Purnell, Stover, Garzee, Taft, Bingham, Miller, J.

First Row—Wonder, Cannady, Dickson, Sparks, Klugman, M., Klugman, S., Kornis, Pierce, Bachman, Miller, Koob.



MISS PYLE'S HOME ROOM

Third Row—Irwin, Ernstein, Bell, Feder, Koob, Reed, Baum, E., Hamacher, Case, Brasfield.

Second Row—Wilson, Brown, Bechtold, Robbins, Rice, Bowser, Belt, Baum, D., Brown, Torrington, King.

First Row—Stuart, Arnold, Wimmer, Brown, G., Borrello, Lewis, Bass, Boone, Baellow, Martin.

MR. ROBERT'S HOME ROOM

Third Row—Hart, Seal, Hellman, Rundle, McGinnis, Estrin, Eaton, Harris, Ashley, Madsen, Goodman.

Second Row—Hale, Friedman, Hansen, Bernstein, Mr. Roberts, Trump, Aber, Bales, Desvaux.

First Row—Frye, Tyler, Stout, Portnay, Wheeler, Whiteley, Burroughs, Day.



MR. RUSH'S HOME ROOM

Fourth Row—Rohr, Frakes, Mills, Heuser, Roberts, Camps, Pollard, Hostetter, Paul.

Third Row—Walter, Spencer, McClelland, Richards, Welfelt, Krimminger, Walter, R., Green.

Second Row—Levitt, Riggs, Kanter, Brink, Mr. Rush, Alvis, Glaser.

First Row—Jensen, Stamps, Robertson, Fox, Young, Remley, Boekhouse.



MR. SCHLAGER'S HOME ROOM

Fourth Row—Davis, K., Finley, Cox, Crain, Jones, Janney, Smith, Fowhle, Tull, Capps.

Third Row—Tornquist, True, Davis, C., Kaelin, Chernoff, King, Richardson, Morrison, Kaufman.

Second Row—Bain, Twin, Sarser, Staples, Mr. Schlager, Humphries, Allee, DeRemns, Perrine.

First Row—Davis, M., Pope, Downs, Scott, Ritter, Epps, Goodfarb, Leibowitz, Clements.

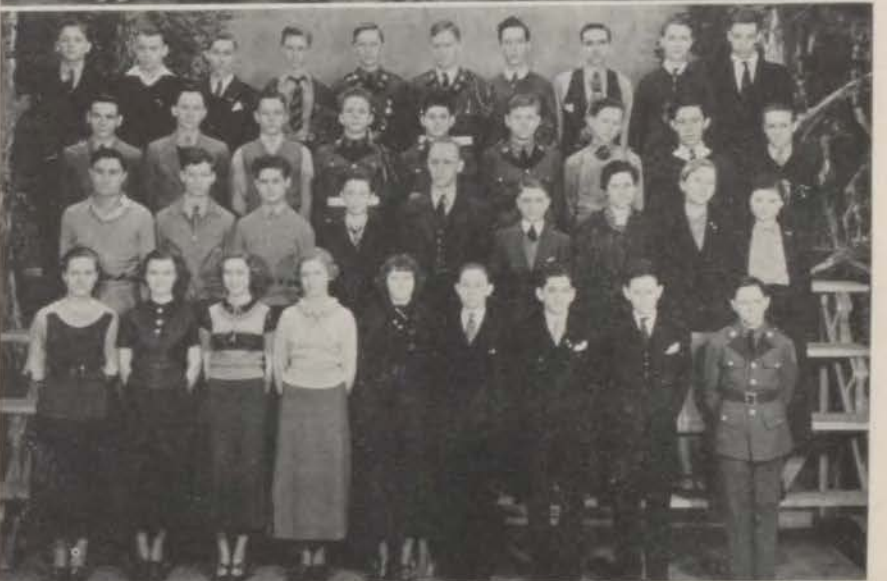

MRS. SCOVILLE'S AND MR. HAYES' HOME ROOMS

Fourth Row—Robinson, Myers, Pilkington, Booras, Monahan, Thomsen, Coombs, Marksbury, O'Neil, Latham.

Third Row—O'Connor, Hulland, Damman, Rebori, Monteleone, Withrow, Lyon, Matthews, Willard, Healer, Shapiro.

Second Row—Hamilton, Segal, Louis, Montgomery, Mrs. Scoville, Mr. Hayes, Kapnistos, N., Cesar, Farris, Gaby.

First Row—Finney, Pickrell, Nordstrom, Sartori, McCreary, Lukenbill, Taft, Kapnistos, M., Lipsitz, Rothberg, Copeland.





MISS SHANNON'S AND MR. CHAMBERS' HOME ROOMS

Fourth Row—Cobb, Smart, Blinn, Leek, Sechrist, Norman, Smith, D., Tiffany, Awtry, Smith, R.

Third Row—Ainsworth, Hawley, Olsen, Lyman, Farmer, Brody, Bralen, Jaben, Test.

Second Row—Scherrer, Klein, Whiteside, Appleyard, Miss Shannon, Teter, Henry, Fines.

First Row—Gilson, Harrel, Lenhart, King, Robertson, Closser, Allen, G., Marino.



MISS SUTHERLAND'S HOME ROOM

Third Row—Jefferies, Stout, Hankins, Mier, Sheriff, Smith, Ottinger, Walters, Reeder, Stiles.

Second Row—Zwiegel, Stone, Warnica, Rockie, Miss Sutherland, Shanahan, Walker, Sanstra, Steidley.

First Row—Leiminger, Miller, Shipp, Powell, Galitzky, Singleton, Singer.



MR. TALMADGE'S HOME ROOM

Third Row—Hanna, Hill, Walker, Maloney, Davidson, Crain, Irey, Razafsky, DeMent, Smith, M.

Second Row—Olinger, Seiter, Wallenford, Bismann, Davis, L., Pappas, C., Lauderdale, Hutchinson, Kupperman, Hitchcock.

First Row—Mitchell, M., Bronfman, Schwalje, Fleischman, Mr. Talmadge, Solo'ovitz, Levin, Sadovsky, Spector.



MISS TOMLIN'S HOME ROOM

Fourth Row—Ver Koulen, Creger, Green, Steele, Bradshaw, Boutros, Hueser, Jakobe, Harvey, Wienshienk.

Third Row—Bond, Deering, Osborne, Brenner, Ambrose, Walker, Winegar, Moorhouse, Long, Savage.

Second Row—Jenkins, Gregory, Fleharty, Taylor, Torella, Miss Tomlin, Parkins, Ohlhouse, McCreary, Atchison.

First Row—Hoppe, Adams, Smith, Wall, Morgan, Sailors, Miller, Allan, Quinn.

MR. TUDOR'S HOME ROOM

Third Row—Cohen, Atzenweiler, Sayles, Blair, Bradley, Wassmer, McNamara, Ernst, Churchill, Miller, Bunker.

Second Row—Axelrod, Jacobson, Rummel, Comstock, Mr. Tudor, Landes, Banks, Craggett, Hager, Deterding.

First Row—Collins, Hancox, Morris, Quiett, Kraft, Davis, Winthrop, Greene, Rhoads.



MISS VON UNWERTH'S HOME ROOM

Third Row—Epstein, Hicks, Gott, Aull, Rogers, Merry, Roadcap, Vantrees, Cox, Elliott, Welton.

Second Row—Latham, Boshell, Johnson, B., Shryock, Miss Von Unwerth, Parmenter, C., Coy, Flynn, Johnson, A., Huntington.

First Row—Belter, Maizel, A., Moore, Ottman, Parker, Deason, Blue, Parmenter, J., Maizel, H.



MISS WADE'S HOME ROOM

Third Row—Warner, Gardner, Sapp, Baru, Bell, Newell, Jecett.

Second Row—Renick, Stowell, Iles, Dawson, Hill, Elliott, Toner.

First Row—Hirschberg, Ashley, McMillen, Schmidt, Wilmott.



MISS WARDELL'S HOME ROOM

Third Row—Griffin, Osborn, Beckett, Kemp, Deason, Stevenson, Fichman, Levine, Patrick, States.

Second Row—Carroll, Joyce, Timberlake, Woller, Miss Wardell, Baruch, Campbell, Wagner, Hussman.

First Row—Kenyon, Hensley, Farris, Haynes, Fordemwalt, Lowrithas, Logan, Moore.





MR. WATSON'S HOME ROOM

Fourth Row—Tanner, Siegel, Walbridge, Purvis, Glavas, Porter, Jameson, Little, Gibbons, Potter.

Third Row—Wisdom, Koontz, Jenkenson, Benton, Piper, Moore, Epps, Schultze, McCrosky.

Second Row—Musick, Jensen, Kindrick, Amick, Mr. Watson, Paul, Skaer, Chernoff, Rubin.

First Row—Watson, Ackerman, Yaskalka, Malin, Miller, Marentes, Holland, Wiles, Resnick, Cowell.



MRS. WHITE'S HOME ROOM

Third Row—Gothlieb, Harper, Bird, Wise, Cowick, Gutovitz, Reeder, Wilber.

Second Row—Fishman, Huffaker, Herter, Mrs. White, Cohen, Lerner, Pippin.

First Row—Riley, Gossey, Ginsberg, Konomos, Propst, Frazier.



MISS WHITNEY'S HOME ROOM

Fourth Row—Stickle, Ferrara, Tennant, Darr, Curran, Eisenberg, Y., Cinnamon, H., Kraemer, Hines, Gore.

Third Row—Meyer, Learnard, Partnoy, Willis, Spillers, Westerman, Jones, Votaw, Hanley.

Second Row—Boutrous, Butterworth, Reicher, Hamilton, Miss Whitney, Bell, E., Bell, R., Farmer.

First Row—Hutton, Levey, Slover, Clouse, Epps, Mattes, Witt, Levine.



MISS WIBERG'S AND MR. MOYER'S HOME ROOMS

Fourth Row—Jones, P., Lawson, Elliott, Corn, Donigan, Shisler, Epstein, King, B., Ferguson, Latshaw.

Third Row—Riffer, Wolfe, E., Wegener, Merriott, Hallaner, Davis, N., Kregel, Schutt, Close.

Second Row—Aronson, Robinson, B., Rope, Mr. Moyer, Reed, J., McKnight, Livesay, Fleenor, B., Scaton.

First Row—Lawless, Reed, D., Rashbaum, Uhl, Miller, Ernst, Kinthead, Marino, Long.

MISS WING'S AND MR. SLAYMAKER'S
HOME ROOMS

Fourth Row—Schwartz, Mooney, Avey, Lauderdale, Shepherd, Saunders, Rose, Leuszler, Wafford, Rau.

Third Row—Kaufman, Chaffee, Corley, Gustafson, Thomas, Stroud, Winegar, Woods, R., Marquardt, Shafer, Thatcher.

Second Row—Yeoman, Davis, Anselm, Moss, Wallace, M., Eads, Miss Wing, Forman, Willm, Harrell, Tems, Hackett.

First Row—Moran, Wallace, Alvis, Westlake, Wright, Neilsen, Reynolds, Sisk, Stoeltzing, Conklin.



MR. WILLIAMS' HOME ROOM

Third Row—Austin, Morgan, Green, Smith, L., Naylor, Robbins, Lohr, Brown, Shepherd, Krueger, Shamrell, Fowler.

Second Row—Wolf, Thomas Smith, R., Wyatt, Eisenstark, Alexander, Gleason, Reasoner, Porter, Thomas.

First Row—Black, Ruddick, Russell, Gracey, Mr. Williams, Barns, Wilson, Shooll, Gandy.



MISS WOLFSON'S HOME ROOM

Fourth Row—Davison, Hite, Butterworth, Goebel, Shirley, Brenton, Hicks, Braley, Sigan, Johnson.

Third Row—Roberts, Hofer, G., Hogue, Levene, Kessler, Beard, Coffman, Graham.

Second Row—Ostlund, Keyes, Goforth, Slaton, Nielson, McAuley, Duggan, Buron, R.

First Row—Katzeff, Kars, Burton, Cousins, Glover, Mayhugh, Gibbons.



MISS WYNNE'S HOME ROOM

Third Row—Griffith, Roberts, Learned, Slade, Morgan, Sneary, Robinson, Wood, Hutton, Klein.

Second Row—Gross, May, Wright, Smith, R., Barth, Miss Wynne, Crisp, Vogt, Logan, Mangels, Margolin.

First Row—Goodman, Glassman, Greene, Sayles, Seviduski, Anderson, Davidoff, Klopper.





C L U B S

On the Outside Looking In
 Try Washing the Board, Websters
 The Buff and Brown
 "Senator" Williams
 "Emerson, You Are the Only One"
 A. L. S.
 The Faculty Cut-Up
 Minervas Keep Their Figures
 Physiography
 Faculty Athletes
 Jimmy Allens of the Future
 On the Way to the Gallery
 Interclub Representatives
 In Transit
 Stage "Johnnies"

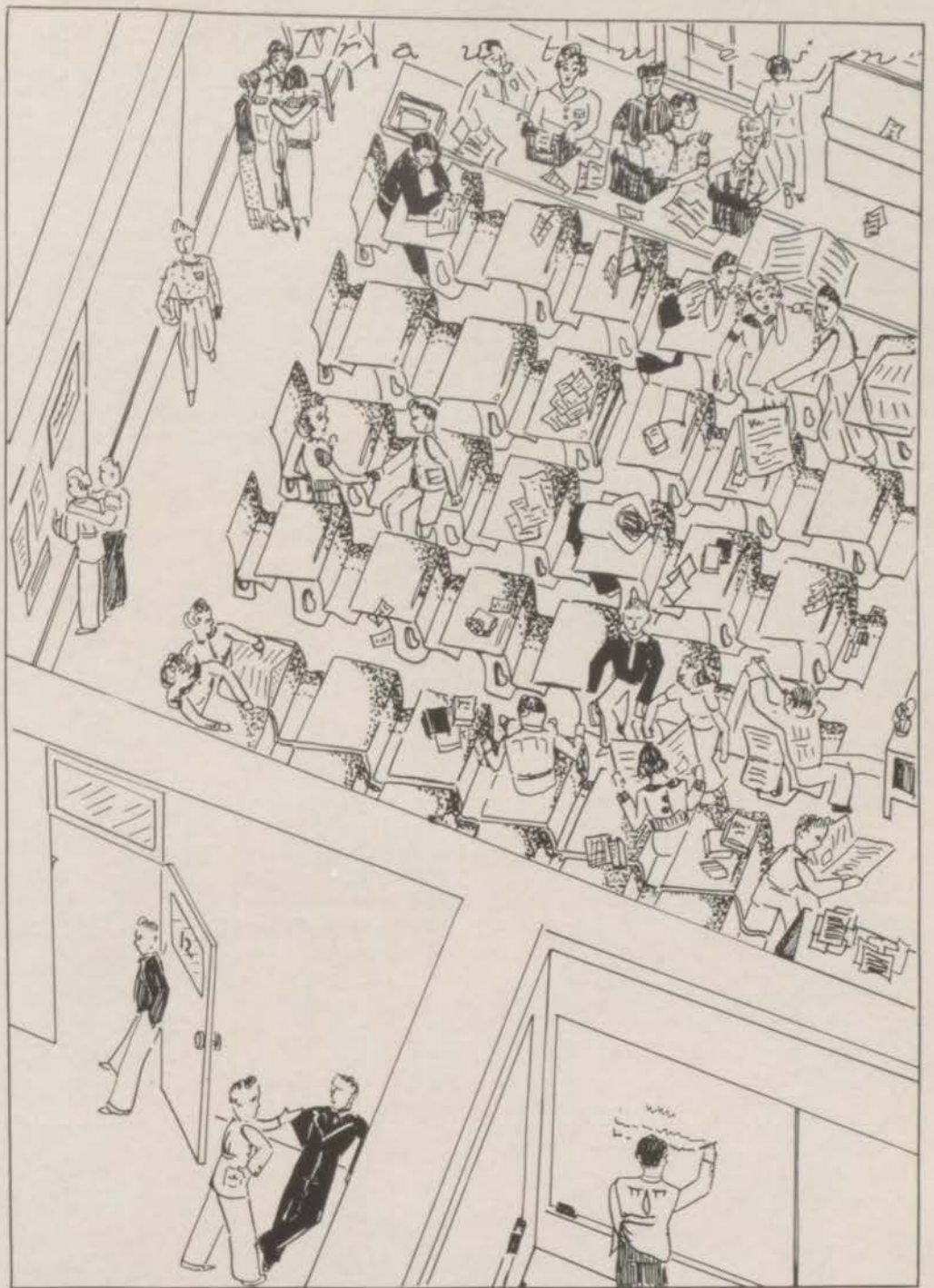

Activities



FIRST TERM LUMINARY STAFF

Fourth Row—Ralph Wienshienk, Elaine Jenkins, Harry Baker, Dora Goodner, Bob Barry

Third Row—Lina Jenkins, Abe Eisenstark, Ann Kindrick, Estel Forman, Merilyne Frame

Second Row—James Pettus, Frances Cohen, Harry Friedberg, Mary Heinlein, Bob Keller

First Row—Anna Belle Moorhouse, Mr. Tudor, Helen Amick, Mr. Harley, Betty McCreary

FIRST TERM LUMINARY STAFF

- | | |
|---------------------------|--|
| Ralph Wienshienk..... | <i>Managing Editor</i> |
| Dora Goodner..... | <i>Business Manager</i> |
| Frances Cohen..... | <i>Assistant Business Manager</i> |
| Elaine Jenkins..... | <i>First Page Editor</i> |
| Lina Jenkins..... | <i>First Page Editor</i> |
| Ann Kindrick..... | <i>Second Page Editor</i> |
| Merilyne Frame..... | <i>Third Page Editor</i> |
| Abe Eisenstark..... | <i>Third Page Editor</i> |
| Robert Barry..... | <i>Fourth Page Editor</i> |
| Robert Harvey..... | <i>Fourth Page Editor</i> |
| Harry Baker..... | <i>Advertising Manager</i> |
| Louis Baker..... | <i>Assistant Advertising Manager</i> |
| Estel Forman..... | <i>Exchange Editor</i> |
| Mary Heinlein..... | <i>Statistician</i> |
| Anna Belle Moorhouse..... | <i>Girls' Sport Editor</i> |
| Robert Keller..... | <i>Editorial Editor</i> |
| Helen Amick..... | <i>Art Editor</i> |
| Betty Baker..... | <i>Home Room Editor</i> |
| Robert Keller..... | <i>Editorial Writer</i> |
| Betty McCreary..... | <i>Editorial Editor</i> |
| James Pettus..... | <i>Head Press and Make-up Man</i> |
| Harry Friedberg..... | <i>Assistant Press and Make-up Man</i> |

THE LUMINARY

The fiftieth year of publication of the Central Luminary was celebrated in January by a special Golden Jubilee edition. The first Luminaries were magazines published monthly during the school year, the last issue serving as a yearbook until the Centralian was inaugurated in 1899. In 1920 the Luminary became a weekly paper, and is now being published as a five-column newspaper.

This year a new policy for the second page has been inaugurated in the regular issues. Material for this page is to be in strictly editorial style.

FIRST TERM HOME ROOM REPORTERS

Fourth Row—Crain, Moore, R., Eads, Alexander, Aber, Replogle, B., Ferrara, Hall, Wofford

Third Row—Rubin, Stamps, Lewis, Fleenor, Mills, Kalish, Naylor, Marquardt, Hupp, Pettit

Second Row—Moore, Hamilton, Strutman, Hill, Stickle, Andrews, Replogle, Orth, Dugan, Chapman

First Row—Eisenberg, Rockie, Fishman, Brahinsky, Resnick, Elliott, Kurs, Baker, Frame



SECOND TERM LUMINARY STAFF

Fourth Row—Virginia Rummel, Stanley Morantz, Georgia Lee Hupp, Rimmel Young, Gayle Gross

Third Row—Marvin Eisenberg, Agnes Ingram, Harry Berman, Mary Lau, Glenn Gleason

Second Row—Marguerite Hall, Ely Resnick, Virginia Sims, J. L. Hamilton, Peggy Hill

First Row—Bruce Fink, Esther Brahinsky, Marvin Pettit, Rose Kurs, Norman Stamps



Besides the regular editorials, interviews, cartoons, personals, and other non-news features have been included.

Aided by the posters and displays produced by the art department, the classes in Salesmanship pushed the Luminary subscriptions to 1,300, about 1,000 of which were finally paid up.

Staff officers have been shifted every ten weeks instead of every semester. Ralph Wienshienk held the position of managing editor for two ten-week periods, and Virginia Rummel and Stanley Morantz shared this honor during the second term.

SECOND TERM LUMINARY STAFF

Virginia Rummel.....	Managing Editor
Stanley Morantz.....	Managing Editor
Georgia Lee Hupp.....	Assistant Managing Editor
Agnes Ingram.....	Business Manager
Edna Mae Crain.....	Assistant Business Manager
Rose Kurs.....	Assistant Business Manager
Gayle Gross.....	Second Page Editor
Mary Lau.....	Second Page Editor
Marvin Eisenberg.....	Third Page Editor
Norman Stamps.....	Third Page Editor
Glenn Gleason.....	Fourth Page Editor
Rimmel Young.....	Fourth Page Editor
Virginia Sims.....	Advertising Manager
Nadyne Elmore.....	Mailing Manager
Norman Fisher.....	Mailing Manager
Margie Hall.....	Girls' Sports Editor
Jean Sayles.....	Art Editor
Harry Berman.....	Editorial Editor
Barney Goldberg.....	Editorial Editor
Marvin Pettit.....	Exchange Editor
Ely Resnick.....	R. O. T. C. Editor
J. L. Hamilton.....	Printshop Representative
James Pettus.....	Head Press and Make-up Man
Harry Friedberg.....	Assistant Press and Make-up Man

SECOND TERM HOME ROOM REPORTERS

- Fifth Row*—Rummel, Gustin, Kapnistos, Greene, Hellman, Halliburton, Naylor, Tadlock, Spencer, Kincade, R.
Fourth Row—Brown, Krahenbuhl, Hill, P., Eisenberg, Gascoigne, Kindrick, Bunker, Eldred, Fisher, Hill, L, Kincade
Third Row—Dunn, Lewis, Mackie, Prine, Winthrop, Aaronson, Cohen, Craggett, Deterding, Bowman
Second Row—Cooperman, Reynolds, Salvay, Faris, Brahinsky, Jensen, Scott, Warner, Jacobson
First Row—Jackson, Kurs, Gross, Resnick, Kraft, Goodman, Stamps, Bingham, Cohen.



The Centralian

THE GOLD EAGLE on the cover is a new feature of the 1936 Centralian heralding other innovations to be found within. The new illustrations, most of them humorous, convey a different type of originality, and the write-ups, a definite spirit of cordiality and good will.

Not only was the annual staff new and inexperienced but also the adviser was new. Miss Ila Maude Kite resigned after two years of work on the annual and her work was taken up by the present adviser. This year the flu epidemic also retarded the progress of the yearbook somewhat.

The staff, however, firmly believe that this book contains the fondest memories of high school experiences. They have enjoyed compiling this book and have endeavored to choose from a wealth of material those features which, they believe, are most vivid, realistic, and enduring.

CENTRALIAN STAFF

Second Row: Beth Young, Clarence Schwaneke, Lina Mae Jenkins, Harry Berman, Sue Landes, Jack Brown, Virginia Rummel

First Row: Betty Balthaser, Frank Maslan, Jean Sayles, Joe Trautwein, Sara Jane Rhoads, Bob Douglass, Annelea Bunn, Jack Desvaux, Jeryn Greene



1936

CENTRALIAN STAFF

- Bob Harvey.....*Business Manager*
- Helen Ironsmith.....*Editor-in-Chief*
- Jeryn Ann Greene.....*Assistant Business Manager*
- Beth Young.....*Assistant Editor-in-Chief*
- Sara Jane Rhoads.....*Circulation Manager*
- Elaine Jenkins.....*Girls' Senior Editor*
- Abe Eisenstark.....*Boys' Senior Editor*
- Clarence Schwaneke.....*Art Editor*
- Bob Douglass.....*Assistant Art Editor*
- Joe Trautwein.....*Assistant Art Editor*
- Annella Bunn.....*Assistant Art Editor*
- Eina Mae Jenkins.....*Literary Editor*
- Jean Sayles.....*Assistant Literary Editor*
- Virginia Rummel.....*Feature Editor*
- Frank Maslan.....*Assistant Feature Editor*
- Harry Berman.....*Boys' Sports Editor*
- Sue Landes.....*Girls' Sports Editor*
- Jack Brown.....*R. O. T. C. Editor*
- Betty Balthaser.....*Typist*

Bob Harvey
Helen Ironsmith



Mr. Tudor
Miss Lewis



Mr. Lukens
Miss Henry



Mr. Watson
Mr. Harley



SALESMEN

Second Row—David Day, captain of third hour team; Pete Matthews, captain of fourth hour team; John Gibbons, third ranking salesman; Dale Purvis, captain of first hour team

First Row—Sara Jaben, assistant of winning class; Paul Shooll, assistant of winning class; Jack Desvaux, winning salesman (91); Ralph True, second ranking salesman

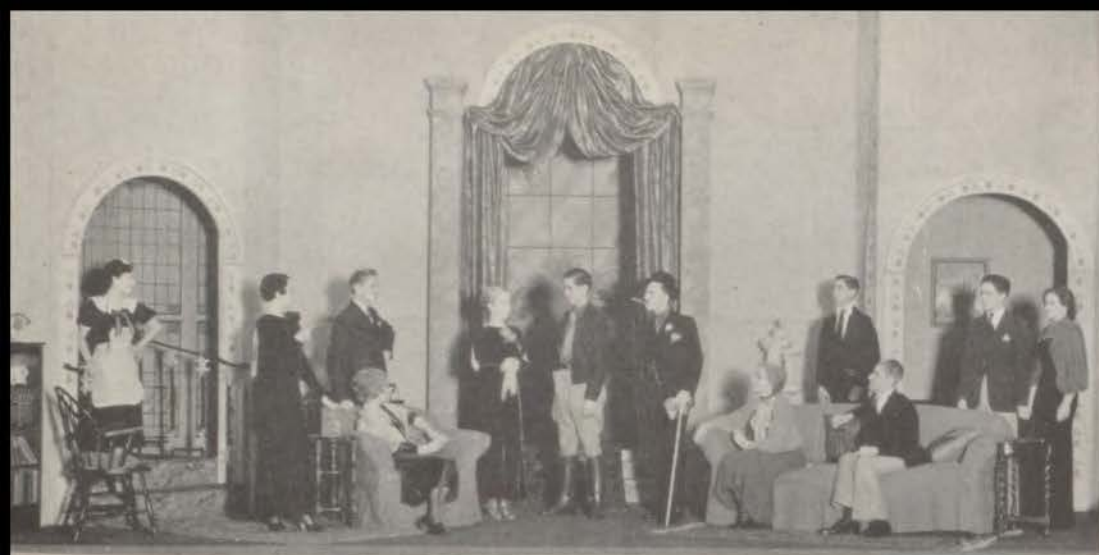

FALL PLAY CAST

Fishman, Ernst, Minor, Kurs, Jenkins,
Keller, Wienshienk, Carrier, Yeddis,
Eisenstark, Pettit, Holland

FALL PLAY

The fall play and the Christmas pageant shown this year were the culmination of rigorous and extensive training in characterization and staging. The former achievement was given on December 7 for an audience of friends, parents, and students, while the latter was presented December 19 as the feature of an assembly program.

The fall play, "Blue Blood" by Harry James Smith, was a hilarious comedy filled with excitement and humorous situations. The production, under the direction of Miss Virginia Robertson, was enthusiastically received by the student audience, which had been kept in suspense even as to the name. Artistic scenery, attractive costumes, and real dramatic finessee made the play a credit to the department as well as to the director and cast.

The characters included: Nina, the maid, Betty Joyce Fishman; Anthony Rawson, younger son of the family, Jack Minor; Kitson, the butler, Alex Yeddis; Justin Rawson, the father, Abe Eisenstark; Geoffrey Rawson, older brother, Bob Keller; Miss Rawson, the aunt, Eva Carrier; Mr. Leavitt, a neighbor, Marvin Pettit; Mrs. Leavitt, Elizabeth Holland; Mrs. Bumpstead-Leigh, aristocratic visitor from England, Betty Mae Ernst; Mrs. de Salle, the mother, Rose Evelyn Kurs; Violet de Salle, the younger daughter, Elaine Lou Jenkins; and Peter Swallow, who sells tombstones, Ralph Wienshienk.

The Christmas pageant, in which nearly 100 of both beginning and advanced pupils appeared, portrayed very simply but beautifully the Biblical story. A special feature of this venture was the costumes, nearly all of which were created by the expression classes themselves.

These productions and the vital course of study illustrate the practical as well as the avocational value of expression.

FALL PLAY PRINCIPALS

Second Row—Bob Keller, Elaine Jenkins, Ralph Wienshienk

First Row—Eva Carrier, Jack Minor, Betty Ernst



VARIETY SHOW

Nadyne Hamilton, Herman Chemel, Les Hamilton



VARIETY NIGHT

Instead of the usual spring play this year, the expression department, combined with the music and gym classes, sponsored an amateur talent performance known as a "Variety Show." The primary purpose of the event was to obtain sufficient funds for the installation of a loud speaker system for the auditorium. This unique project, presented two nights, March 27 and 28, packed the hall with an enthusiastic audience and resulted in a great financial success.

The short play, "Fatheads," by expression students provoked great mirth; and the colorful and rhythmic dances by costumed girls and the intricate stunts by the boys demonstrated the value of the gym classes. The "Mixer" and school orchestras furnished music, and vocal students contributed to the performance.

Such an informal and tuneful atmosphere deserved its complete success because of the talented efforts of the large numbers of Central students employed in the presentation of "Variety Night."



FATHEADS

Miss Robertson, David Day,
Mary Lau, Beth Young



CENTRAL BAND

Sixth Row—LaMonaco, Sneary, Gorham, Richardson, Gustin, Drake, Smith, F., Poyner, Kauffman, Griffin, Brock, Harvey, Robertson.

Fifth Row—Miller, Roth, Winkler, Baker, Epps, Jorovsky, Capps, Fowble, Schwalje, Wessley, Alexander, Bradshaw.

Fourth Row—Johnson, Sharp, Burns, Reed, Smith, R., King, Smart, Patrick, Crain, True, Thomas, Leek.

Third Row—Bassman, Mountjoy, Maloney, McLaughlin, Pope, Humphries, Kennedy, Franklin, Meade, Steele, Meier, Hill, Kaelin, Bradley.

Second Row—Hoppe, Peters, Shields, Morrison, Replogle, Hansen, Wassmer, Mr. Schlager, Robbins, Harris, Janney, Tiffany, Allee, Wessley, Reese, Segi.

First Row—Emerson, Jackson, Mooney, Koob, Binkley, Kegerreis.

CENTRAL BAND

The Central Band, organized in February, 1926, has grown steadily, until after ten years of progress, it now has complete instrumentation with 88 players. In addition it has met all the requirements for membership in the National High School Band Association.

With Fred Crain as student director and Harold Bassman and Robert Kennedy as drum majors, the band enthusiastically supported athletic events and took part in the annual Spring Concert. This event took the form of a Sunday afternoon recital open to the public.

Citation cards have been awarded to those members who have earned them through the following requisites: One year of service, no absence at a public performance, the grade of at least an "S" in band, and no failure in any other subject.



First Violin: Sarser, Scott, Staples, Fordenwalt, Cox, Hussman, Wagner, Downs, Moore, Studer

Second Violin: Thornton, Twin, Fichman, Tull, Plotsky, Frye, Waller, DeRemns, Stayton, Clements, Smith, M., Kenyon

Violas: Davis, R., Davis, M., Jones, Hensley, Burroughs, Barn, Joyce, Green

Cellos: Goodfarb, Davis, C., Spencer, Dewar, Curth

Basses: Ritter, Gehret, Weaver

Flute: Allee

Oboe: Tiffany

Bassoons: Smart, King

Clarinets: Janney, Kaelin, Pope, Morrison

Trumpets: True, Smith, R., Leek

Trombones: Smith, F., Kauffman, Richardson

Tympani: Finlay

Drums and Piano: Perrine

CENTRAL ORCHESTRA

The orchestra has achieved the goal this year of unusual progress along artistic lines. With its complete instrumentation the group gave a program of its own over WDAF. This performance in itself bears testimony to the improved status of our school orchestra.

Among the other activities of the year were participation in numerous church services in the city and whole-hearted co-operation with many different departments at Central. Their musical preludes to the fall play and contributions during assembly hall programs are especially to be commended.

The individual development of some members of the orchestra has been most outstanding. David Sarser, Annalee Ritter, Dorothy Gehret, Bob Davis, Jerome Goodfarb, and George Georgalis were chosen from the Central Orchestra, to play with the All-City Orchestra under the direction of Mr. George Keenan.

The orchestra is ambitious to develop within a few years with the aid of new musicians from Central Junior the finest string orchestral section of any high school in the city.



CENTRAL CHORUS

Fourth Row—Jones, D., Strate-meier, Dugnay, Ferrara, Johns, Wolf, Hanna, Ayres, White, Sneary
Third Row—Cranfill, Jones, Tennant, Stickle, Cozad, McClelland, Laird, Day, Knox, Cinnamon, Eisenberg
Second Row—Paya, Messersmith, Epps, Boutross, Humphreys, Willis, Miss Whitney, Learnard, Gardener, Wil-son, Leavitt, Bittner
First Row—Wonder, Moore, Asbridge, Faris, Michener, Jacobe, Nesselroad, Schnayerson, Westlake, Schwartz

CENTRAL CHORUS

The Central Chorus has developed gradually from an extra-curricular activity meeting in weekly groups outside of school into its present existence as a regular class in the school program. This chorus, noted now for its public performances, also contains members of the regular music classes who because of conflicting course arrangements, are unable to be included in the chorus hour.

The Central Chorus has sung standard adult music and does not confine itself to compositions written especially for high schools. Small ensemble groups, such as trios, quartettes, and sextettes, are trained. These have assisted this year in Open House, Assembly programs, and Sunday afternoon concerts with both the Band and Orchestra. The chorus has co-operated with the musical departments of other schools in broadcasting programs over the radio and in contributing carols at the Union Station before the Christmas holidays.

Cynthia Cole, Soprano; Virginia McClelland, mezzo-soprano; Bud Replogle, baritone; and Tom Sneary, bass, won highest individual honors in the Inter-High School Solo Contest, 1935.

MIXER ORCHESTRA

Rhythmic strains of popular music, wailing of a crooning saxophone, shuffling of eager feet, and merry laughter of whirling couples—this is the scene that results when Central reverts to moments of playtime, made possible through the efforts of Bud Replogle's orchestra. At a loss for a regular mixer orchestra when most of Anthony Ferrara's group graduated, the task of furnishing music fell to the students willing to sacrifice their time and labor to organize an orchestra. Long hours of practice without remuneration resulted in the success of the social dances, commonly called mixers, that were held in the gymnasium after school. The proceeds of the mixer were turned over to the band and orchestra for the purchase of new instruments and sheet music.

MIXER ORCHESTRA

Second Row—Hollowell, Lloyd; Bassman, Harold; Smith, Ray; Koob, Bob; Tiffany, Burrus; Sarsar, David; McLaughlin, Francis
First Row—Johnson, Edwin; Fowble, Ray; Replogle, Bud; Alexander, Charles; Bradshaw, Lewis



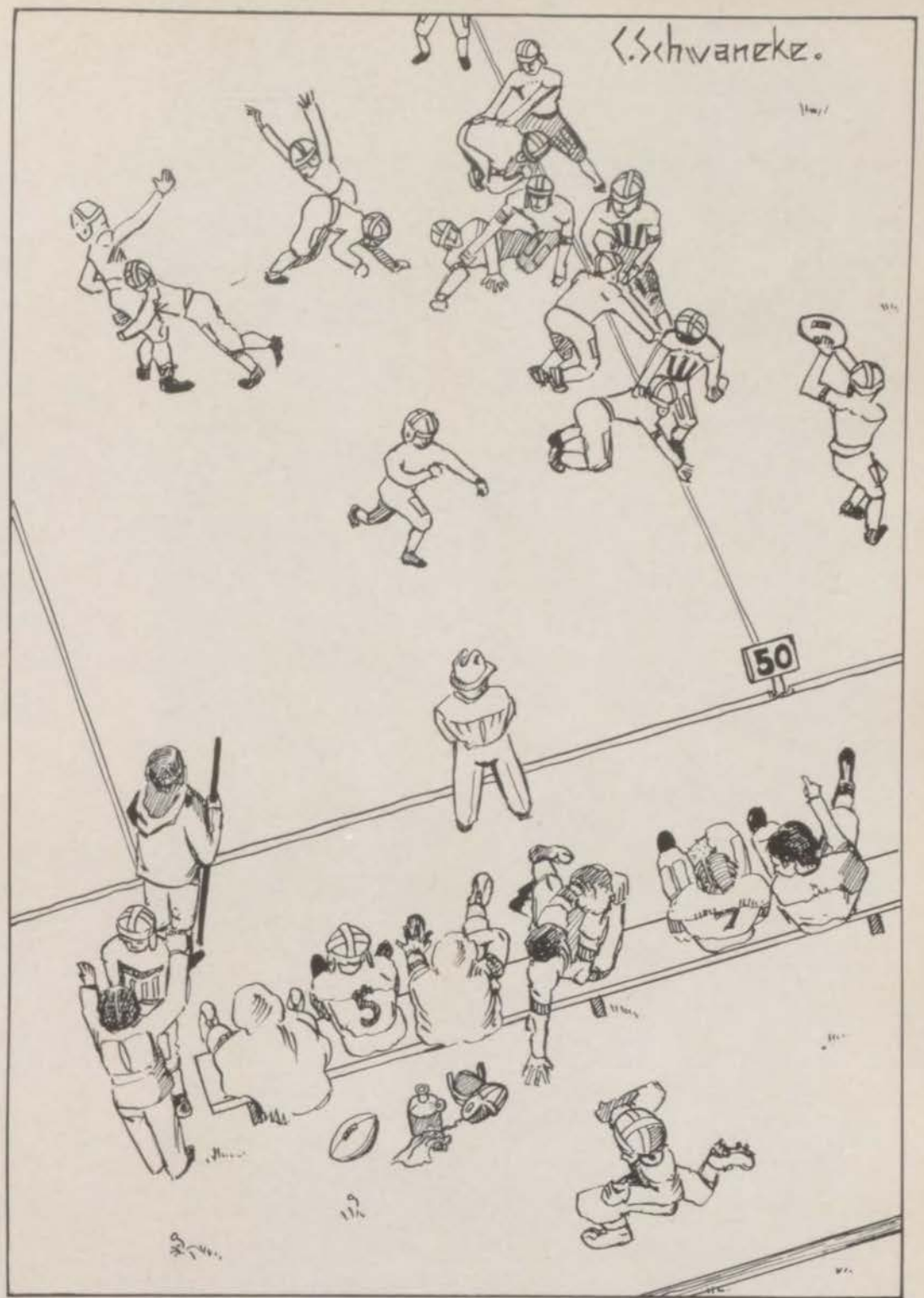

Athletics

Football

REMMEL YOUNG

First Team Football '34, '35.
Captain of Football '35.
Track '35.

JASPER DAVIS

First Team Football '35
First Team Basketball '36.
Second Team Basketball '34.

DON MCKENZIE

First Team Football '34, '35.
Track Team '34, '35, '36.

ALFRED ELIAS

First Team Football '35.
Second Team Football '34.
Track Team '35, '36.

CHARLES RENICK

First Team Football '35.

GLEN FLOWERE

First Team Football '35.
Second Team Football '34.
Track Team '35, '36.

JOHN ADAMS

First Team Football '34, '35.
Second Team Football '33.
Track Team '35, '36.

ART WEGERER

First Team Football '35.
Track Team '35.

JUNIOR CURRAN

First Team Football '35.
Second Team Football '34.
Second Team Basketball '34.

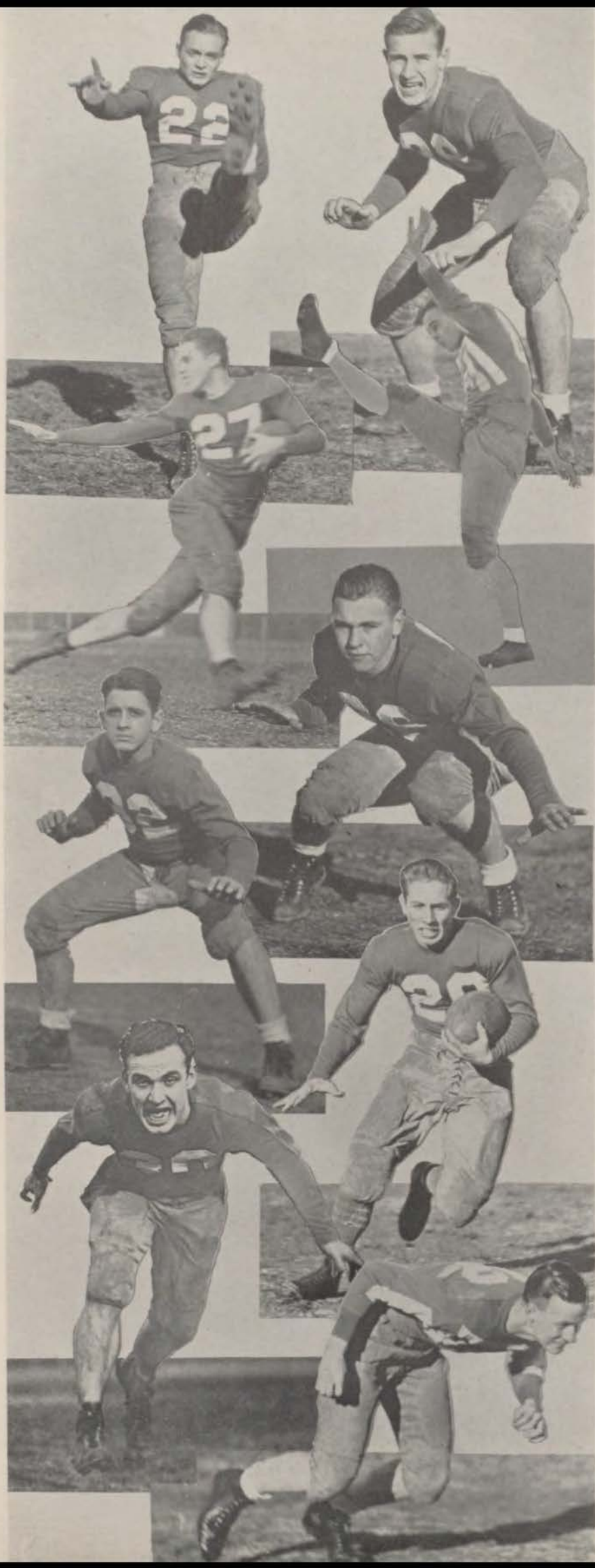

Lettermen

BOB AUSTIN

First Team Football '35.
Second Team Football '34.

LESLIE FRANK

First Team Football '35.
Second Team Football '34.
First Team Basketball '36.

NORMAN NEWELL

First Team Football '34, '35.
Second Team Football '33.
Track Team '34, '35.

WILLARD HENRICKS

First Team Football '35.

BOB MORGAN-DEAN

First Team Football '35.
Second Team Football '34.
Track Team '35.

EVERETT G. TULL

First Team Football '34, '35.
First Team Basketball '36.
Track Team '35, '36.

JOHN WILLIAMS

First Team Football '34, '35.
Second Team Football '33.
Track Team '35.

CARL MORGAN

First Team Football '35.
Second Team Basketball '35, '36.
Track Team '35.

LOUIS JAMESON

First Team Football '34, '35.
Second Team Football '33.
Track Team '35, '36.

GOODWIN LYON

First Team Football '34, '35.
Track Team '35.



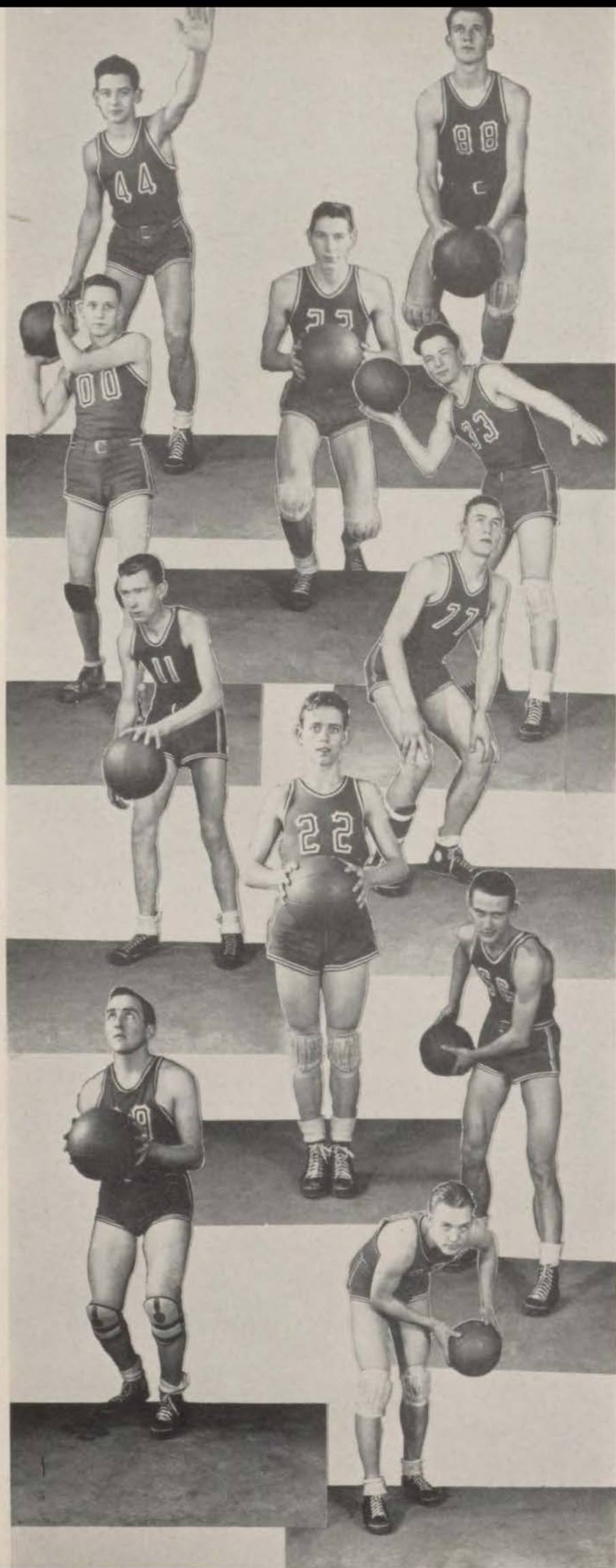

Basketball Lettermen

BRUCE MITCHELL

First Team Basketball '36
Second Team Basketball '35

SANFORD DIETRICH

First Team Basketball '36
Second Team Basketball '35
Captain '36

ROY HOUSH

First Team Basketball '36

OMER BRENTON

First Team Basketball '36
Second Team Basketball '35

TOM McCAUL

First Team Basketball '36
Second Team Basketball '35
Second Team Football '34
Track Team '34, '35

EVERETT SEEBER

First Team Basketball '36
Second Team Basketball '34, '35

JASPER DAVIS

First Team Football '35
First Team Basketball '36
Second Team Basketball '34

NEIL IRISH

First Team Basketball '36

BRUCE FINK

Tennis Team '33, '34, '35
First Team Basketball '36
Track Team '35

EVERETT G. TULL

First Team Football '34, '35
First Team Basketball '36
Second Team Football '33
Second Team Basketball '34, '35
Track Team '35, '36

LESLIE FRANK

First Team Football '35
Second Team Football '34
First Team Basketball '36

Tennis and Golf Lettermen

BOB HARVEY
Tennis Team '34, '35

FRANK MASLAN
Tennis Team '35

ALEX YEDDIS
Tennis Team '35

MELVIN McDONALD
Tennis Team '35

JACK SCOTT
Tennis Team '35

RAY LOMAN
Golf Team '35, '36

JAMES BRASFIELD
Golf Team '36

BOB DAVIS
Golf Team '34, '36

MAURICE BAIN and CARL MANNE do not appear in this panel



FIRST TEAM FOOTBALL

Third Row—Tom Cobb, Joe Boutros, Pete Matthews, Willard Henricks, Jasper Davis, Bob Jeffries, Junior Nelms, Goodwin Lyon, John Williams.

Second Row—Burton Epps, Glen Flowerree, Leslie Frank, Coach Slaymaker, Alfred Elias, Junior Curran, Bob Austin, Don McKenzie, Norman Newell.

First Row—Ted Christy, Charles Renic, Bob Morgan-Dean, Arthur Wegerer, Captain Rimmel Young, Louis Jameson, John Adams, Everett Tuil.



RESUME OF FIRST TEAM FOOTBALL

The 1935 football season mingled victory and defeat for the Central Blue Eagles as they won one game, tied one, and lost six games. Coach Harry Slaymaker molded his eleven about a nucleus of three returning lettermen: Goodwin Lyon, Norman Newell, and Rimmel Young. From a large group of promising junior and senior candidates, he selected the men to comprise his starting eleven. The inability of the team to score in the decisive moments brought defeat by scant margin to the Eagles in several games. Their determination and their ceaseless effort, however, were illustrated in the last two games in which they defeated the Westport eleven and held a highly "touted" Southwest team to a scoreless tie.

Rimmel Young and Bob Morgan-Dean were two grid stars of the season. Bob Morgan-Dean, lanky newcomer to Central football, played brilliantly as an end and back and placed on the city's second team All-star. Rimmel Young punted sensationally in the latter games of the year, his boots averaging 49 yards in the Southwest game.

The Blue Eagles defeated Westport, tied Southwest, and lost to East, Northeast, Manual, Paseo, Wyandotte, Rockhurst, and the Alumni.

SECOND TEAM FOOTBALL

Third Row—Byron Shores, Jack McLaughlin, Robert Iles, Harold Stitt, Gus Buzalas, Ray Wright, Bob Brenton, Norman McAuley, Lowell Smart, Victor Wild.

Second Row—Eugene Hall, Jim McManus, Earl Hostetter, Henry Prevan, Walter Whisman, William Putthoff, Corlas DeLarn, Milton Starks, Bob Duby, Bill Matheson.

First Row—Lloyd Jenkins, Jack Flanagan, Sam Cinnamon, A. J. Weaver, Bill Estes, Bob Nelson, Frank Kavanaugh, Don Schultz, Henry Dloogoff, Bob Nichols.



FIRST TEAM BASKETBALL

Second Row—Tull, Everett; Dietrich, Sanford; Brenton, Omer; Davis, Jasper; Seeber, Everett; Frank, Leslie; Mr. Guemple

First Row—Housh, Roy; Mitchell, Bruce; McCaul, Tom; Fink, Bruce; Irish, Neil



BASKETBALL 1935-1936

Central's towering basketeers completed their most successful basketball season in three years, downing seven opponents and losing to four and ending the season in a deadlock for second place.

The Blue Eagle squad was composed of men without first team experience, and Coach Guemple displayed a green but enthusiastic team for the initial game of the year.

The squad averaged over six feet in height and used this advantage to amass points on rebound and tip-in shots. Omer Brenton, 6-foot 4-inch center, established a new individual scoring record for the Interscholastic league as he scored 61 points in six games.

From the alumni game, it was evident that Central possessed a superior team that passed and scored with such accuracy that they defeated veteran teams.

In both games in which they were defeated, they lost in the last minute of play, failing to protect their early leads. Neil Irish and Tommy McCaul were the sparkplugs of the team as they kept their opponents constantly wary.

Sanford Dietrich, lanky forward, was elected honorary basketball captain at the completion of the season.

The Central five defeated the alumni, Manual, East, Southwest, Paseo, William Chrisman, Pembroke, Country Day, and dropped decisions to Wyandotte, Rockhurst, Westport, and Northeast.

SECOND TEAM BASKETBALL

Second Row—Sarver, Bill; Reed, Mack; Hibbard, Sam; DeLarn, Corlas; McLaughlin, Jack; Williams, Ray; Williams, Richard; Lutes, George; Hade, George; Maloney, Bill

First Row—Mr. Adams; Renick, Charles; Weaver, A. J.; Scott, Jack; Jeffries, Bob; Morgan, Carl; Brenton, Bob; Calvert, Marvin; Wild, Bill; Coleman, Jerry





TRACK TEAM

Third Row—Reed, Jim; Howard, Richard; Nelms, Junior; Jeffries, Bob; Winegar, Don; Brenton, Omer; Flowerec, Glen; Wilson, Jack; Fink, Bruce
Second Row—Loman, Ray; Seise, John; Kemp, Miles; Painter, David; McCaul, Tom; Tull, Everett; Dloogoff, Henry; Hostetter, Earl; Boutross, Joe; Hall, Eugene; Cobb, Tom
First Row—Myer, Bruce; Adams, John; Sarver, Bill; King, Burchett; Morgan, Carl; Howard, John; Kavanaugh, Frank; Nelson, Bob

PROSPECTUS OF 1936 TRACK TEAM

Spring days mean track days and Central's athletes have deserted the gymnasium for the cinder track and green grass. In the past years the Blue Eagles have been strong in track, winning first place in 1934 and third in 1935.

Our chances for 1936 championship track squad were severely jolted when Bob Morgan-Dean, track-captain and lanky 440 yard dash man, moved to Canada. Morgan-Dean would have been the outstanding runner in the 440 and anchor man in the relay. Burch King, Frank Kavanaugh, Bruce Meier, and Jack Wilson, all sophomores, will bear the brunt of the century and furlong dashes. With three years to go these boys should develop into championship material. Omer Brenton, recent basketball star in the interscholastic league, has made a strong bid for the high hurdles, having shown amazing pre-season form. With the graduation of Wilmer Warren, state champion sprinter, Central is left without its usual strength in the sprints. Bud Elias and Bruce Fink are returning veterans of the 440 yard dash and may be the leading middle distance runners this year.

Much of the Eagle strength will be concentrated on the 880 yard run. Carl Morgan, a junior who ranked third in the city meet in 1935, will compete in the half-mile. John Howard and Donald Winegar, however, will contest Morgan's supremacy.

Pre-season expectations reveal little strength in the field events. Everett Tull, a track letterman, is expected to win several firsts in the high-jump and pole vault. Three heavies of the shot, Art Wegerer, Joe Boutross, and Jasper Davis, will again represent Central.

GOLF TEAM

Bain, Maurice; Loman, Ray;
Brasfield, James; Davis, Bob



GOLF TEAM

Ray Loman, Maurice Bain, James Brasfield, and Bob Davis won the right to represent Central in the annual fall tournament at Swope Park. Playing 72 holes on four successive Saturdays they advanced from fifth place to tie for second, and on the extra hole lost to Westport. Paseo placed first. In the individual competition, Bob Davis and Ray Loman won first and second places, respectively.

TENNIS TEAM

Central's net team, coached by Mr. Nolan Alexander, was selected from inexperienced squad, as only Carl Manne and Bob Harvey were veterans of the 1934 season.

The number one doubles team of Bob Harvey and Jack Scott, stroked their way to the finals of the interscholastic league tournament and then dropped their final match to the Westport pair.

Carl Manne, number one singles man, romped through the first round and lost in the second. The other singles man, Frank Maslan, and the doubles team, Alex Yeddis and Melvin McDonald lost in the first round by close scores.



TENNIS TEAM

Maslan, Frank; Manne, Carl;
Scott, Jack; Harvey, Bob;
Yeddis, Alex; McDonald, Mel-
vin



SPORTS

Baseball Runners Up
 Coach Guemple
 Hope She Makes It
 Miss Purnell
 Hold That Pose (or racket)
 Mermaids
 Fall Intramural Baseball
 Fall Baseball Champs
 One of His Off Moments
 Wins by a Nose
 Miss Henschel
 Tull Over the Top
 Nelson Clears 5'6"
 "Long Legs" Brenton
 Interference



SPORTS MANAGERS

Second Row—Marguerite Hall, Basketball; Dorothy Clark, Intramural Sports; Frances Lowman, Baseball.

First Row—Vera McIntyre, Swimming; Mary Galitzky, Hockey; Annabelle Moorhouse, Swimming; Madelon Morgan, Intramural Sports.

GIRLS' SPORTS

Dancing feet along the road-way of life! Happy and smiling faces, glowing with natural color, erect blue-clad figures, and an abundance of pep, vim, and vigor—all these healthy signs demonstrate that the training given the girls better equips them for their future lives. Perhaps this is due to the fact that Central High girls participate in a wider range of sports than do the girls of any other school in Kansas City.

Giant Volley Ball was welcomed with shouts when the season began. Sore arms and muscles, which resulted from the first days of play, were agonizing to many of the participants. Spirit ran high when the sophomores seized the victory, defeating both the juniors and the seniors.

Soccer, too, was ushered in with enthusiasm, as well as with bruises and bumps. Always a popular game, soccer gathered adherents in large numbers for each exhilarating contest.

Brrr! Cold whistling winds, bright sweaters and caps, balanced sticks, and with the command "ground, sticks, ground, sticks, ground, sticks, ball," eleven girls ran breathlessly down the field, driving a small, white sphere between the goal posts of their opponents. Field hockey is one of the major sports at Central. The student manager, Mary Galitzky, and other girls officiated at the tournament games.

A modification and variation of basketball, "nine-court," proved to be just as interesting as the old game. Nine-court basketball was especially successful this year in arousing good natured rivalry and the spirit of teamwork and sportsmanship.

Basketball is always the most popular sport in the department. With the aid of Miss Hazel Purnell and Student Manager Marguerite Hall, teams from each class were trained for efficiency and celerity. This same teamwork and co-operation also made volley ball one of the outstanding sports of the year. It is less strenuous and affords many positions for players. The managers of all these intramural sports were Dorothy Clark and Madelon Morgan.

A home run, girls! The crack of ball meeting bat opened the baseball season. Frances Lowman, student manager, with Miss Mary Henschel, successfully drilled and coached girls to form teams from each class.

Besides being a pleasure, swimming has proved to be useful and highly practical. Various methods of life-saving, artificial respiration, and other essentials were taught by the instructors and the student managers, Vera McIntyre and Annabelle Moorhouse.

The accomplishments of the Girls' Physical Education department at Central, colored by the many tournaments and good teams, are contributing to the betterment of the women of the coming generation.



SENIOR HOCKEY

Second Row—Smith, D., Galitzky, Morgan, Wholf, Woodrome, Moorhouse, Lowman, Eads.

First Row—Hall, Lewis, Allan, McIntyre, Sheriff, Smith, N.



JUNIOR HOCKEY

Third Row—Gaines, Kirk, Axelrod, Landes, Eaton, Rector, Bergentine, Sheriff.

Second Row—Peterson, Williams, Davis, Du-Bray, Pointer, Rhoads, Schafer.

First Row—Closser, Allan, Stuart, Bettinger, Martin, Donnell.



SOPHOMORE HOCKEY

Second Row—Shepp, Rigdon, Adams, Huntington, Henthorne, Stone, Davidson, Seavy.

First Row—Replogle, Pennington, Tadlock, Payton, Russell, Scott, Mitts.



SOCCER

Third Row—Bergentine, Huntsman, Davis, M., Bray, Schultze, Eaton, Appleyard, Pointer, Axelrod, Landes, Goforth.

Second Row—Francis, Stratemeier, Henthorne, Giancerelli, King, Peck, Peterson, Burns, Mills, Donnell.

First Row—Mitts, Sayles, Rigdon, Laird, Scott, Kapnistos, McWhinney, Grove.

SENIOR BASKETBALL

Second Row—McIntyre, Claxton, Woodrome, Wholf, Morgan, Moorhouse, Lowman, Wilder, Lewis.

First Row—Smith, D., Eads, Hall, Allan, Galitzky, Smith, N., Gilson, Pappas.



JUNIOR BASKETBALL

Second Row—Sheriff, Schafer, Davis, Pointer, Webb, Gaines, Rector, Wisby, Rhoads, Axelrod.

First Row—Donnell, Closser, Peterson, Goforth, Landes, Williams, Stuart, Stodgell, Allen.



SOPHOMORE BASKETBALL

Second Row—Stone, Jurden, Howard, Sibert, Durbin, Henthorne, Coughlin, Agnew, Rigdon.

First Row—Pulliam, Koob, Russell, Seavy, Tadlock, Bassett, Replogle, Orr, Pennington.



GIANT VOLLEY BALL

Third Row—Francis, Laird, Stratemeier, Giancerelli, Peck, Scott, Kapnistos, McWhinney.

Second Row—Henthorne, Rigdon, Brown, Andrews, Long, Grove.

First Row—Witherspoon, Wallendorf, Howard, Davidson, Jurden, O'Connor.





The Army



R. O. T. C. OFFICERS

Second Row—Captain Delbert Bristol, Major Foth, Queen Shirley Lewis, Captain Ronald Means

First Row—Captain William Ashley, Aide Helen Ironsmith, Captain Jack Brown, Aide Georgia Lee Hupp, Captain Royce Stoenner

THE R. O. T. C. SEASON

Central's contribution to the 1935 Circus was a humorous company inspection. The good acting by Lieutenant Redman and Captain Speck was the outstanding attraction of the occasion.

At the annual Field Day in May, 1935, Central, for the first time in fifteen years, lost the squad drill. The only winning entry was the Platoon, which finished in third place. This defeat, far from discouraging the Battalion, has only served to spur them to greater effort this year. Field Day was held for the first time on the Central Drill Field.

On the morning of November eleventh, at least 175 cadets formed in ranks at Twelfth and Oak to march in the Armistice Day parade and take part in the

OFFICERS' CLUB

Third Row—Lts. Lear, Logan, Bassman, Aber, Riggan, Geolas, Fraley, Kinkade

Second Row—Lts. Resnick, Grace, Wienshienk, Beard, Jones

First Row—Capt. Brown, Capt. Stoenner, Major Foth, Sgt. Allen, Capt. Ashley, Capt. Bristol, Capt. Means

RIFLE TEAM

Sgt. Allen, Capt. Ashley, Lt. Kinkade, Acting Lt. Douglass, Sgt. Adelman, Sgt. Hamacher



COMPANY A

Seventh Row—Lobdell, Schuler, Conner, Morton, Wilcox, Lorton, Kegerreis, Propst, Cotrin
Sixth Row — McCubbin, Weston, Jones, F., Bingham, Lerner, Agron, Clabaugh, DuGay, DeMent
Fifth Row—Zellers, Skinner, Shields, Cavender, Quackenbush, Wisdom, Marks, Cissel, Mour
Fourth Row—Jones, H., Lauderdale, Clarkson, Carrier, Franklin, Ravis, Davenport, Keen, Cheney, Underwood, Corp. Avery
Third Row—Meade, Wagner, Neevel, Kartsonis, Kempton, Lang, Jakobe, Wolf, Palmer, Sapp, Holzapfel, Corp. Walters
Second Row—First Sgt. Davis, Sgts. Farmer, Wolfe, Kennedy, Nowick, Kidd, Corps. Barber, Cissna, Bilton
First Row—McDonald, Lt. Riggin, Capt. Means, Sgt. Allen, Capt. Bristol, Mr. Oldendick, Lt. Logan, Lt. Lear, Minor



memorial ceremonies with other military units of Kansas City. These loyal members of the Central Battalion, on their way to the Strand where the services were to take place, saluted for the first time the newly installed plaques of the World War leaders on the Plaza side of the Memorial Hill.

The morning of January twenty-fifth found the Central Rifle Team firing its way to the city championship in the major victory of the season at East High. Captain Ashley, the high point man in the city, with Cadets Douglass, Kinkade, Hamacher, and Adelman, ran up the remarkable score of 887 points, the Northeast team winning second with 557 points.

The annual R. O. T. C. Hop, which was a brilliant affair held in the gymnasium on the evening of January twenty-fifth, afforded an opportunity for Sergeant Allen to announce, during the second intermission, the victorious rifle team. During the first intermission, the officers' squad, led by Cadet-Major Foth, put on an exhibition drill as entertainment for the guests of the Battalion.

The gymnasium was transformed into an attractive military ballroom covered

COMPANY B

Sixth Row—Corp. Roberts, Moeller, Koury, Hall, Spitaufsky, Feder, Smith, Frazier, Adelman, Darr
Fifth Row—Miller, Ernst, Hines, Lee, Fishman, Gober, Corn, Fields, Sanstra, Beiser
Fourth Row — Gallagher, Pickrell, Bartlett, Moree, Slaton, Parmenter, Ayers, Moore, Kiniry, Bohannon, White
Third Row—Corps. Greene, Klippel, Johnson, Acting Corp. Hicks, Corp. De Masters, Hogue, Manley, Shanahan, Sheriff, Desvaux
Second Row—Master Sgt. Sperry, First Sgt. Adelman, Sgts. Slade, Fox, Atzenweiler, Schumacher, Carpowich, Burroughs
First Row — Reese, Lt. Grace, Sgt. Allen, Capt. Ashley, Lt. Jones, Lt. Fraley



COMPANY C

Sixth Row—Johnson, H., Jakobe, Lohr, Dryer, Paul, Miller, Watts, Silverman, Hawkins, Shemp, Clements
Fifth Row—Emmerson, Draeger, Moulthrop, Summer, Aronson, Latshaw, Tiffany, Winslow, Gildea, Estrin
Fourth Row—Hamilton, Hutton, Ozburn, Yudkopsky, Walter, Pettit, King, Roth, Taggart
Third Row—Corp. Green, Elsey, Pattee, Hoffman, Corp. Kemp, Richey, Stipe, Kiniry, Murrell, Long
Second Row—First Sgt. Hellman, Sgt. Dement, Rundle, Sgt. Hamacher, Douglass, Sgts. Johnson, A., Johnson, L., Drake, Corp. Kaut
First Row—Burton, Lt. Beard, Lt. Bassman, Major Foth, Sgt. Allen, Capt. Stoerner, Lt. Kinkade

over by a canopy of red, white and blue streamers. Stacked at the corners of the orchestra platform were rifles decorated with the same colors. Guards on every entrance to the building and to the gymnasium lent an impressive military atmosphere to the occasion. Mrs. Harvey Allen, Mr. and Mrs. H. H. Oldendick, Mr. and Mrs. Alden Brooks, and Sergeant and Mrs. Kollender of Kansas University were guests of the evening. Shirley Lewis was elected "Queen of the Ball," and Georgia Lee Hupp and Helen Ironsmith were chosen her aides.

In February, 1936, the Central shoulder insignia was changed from the old "C" with the R. O. T. C. Torch to the "C" with the Flying Eagle.

On March 14, 1936, Central's Rifle Team for the third consecutive year finished above all high schools in the Annual Matches at Boonville, and in each instance was beaten only by St. Thomas Military Academy of St. Paul, Minnesota. Central's four-man team composed of Captain Ashley, Lieutenant Kinkade, First Sergeant Adelman, and Cadet Douglass fired the unusually high score of 732.

COMPANY D

Sixth Row—Rigby, Raney, Boughan, Hackett, Smith, V., Barber, Mountjoy, King, Johnson, Robbins
Fifth Row—Segi, Beard, McCrosky, Borras, Shryock, Toner, Stevenson, Chernoff, Shephard
Fourth Row—Quinn, LaMonaco, Sharpsteen, Lovelace, Withrow, Baker, Hobbs, Norman, Goodman
Third Row—Gober, Judge, Belter, Bliss, Koob, Kaelin, Keeling, Morgan, Kohls
Second Row—First Sgt. Griffin, Sgts. McLaughlin, Annis, Staff Sgt. Salisbury, Sgts. Zurovsky, Bredeman, Corp. Alexander, Copas, Burchett, Sgt. Smith, S.
First Row—Sgt. Bradshaw, Lt. Geolas, Lt. Wienshienk, Sgt. Allen, Capt. Brown, Lt. Resnick, Lt. Aber



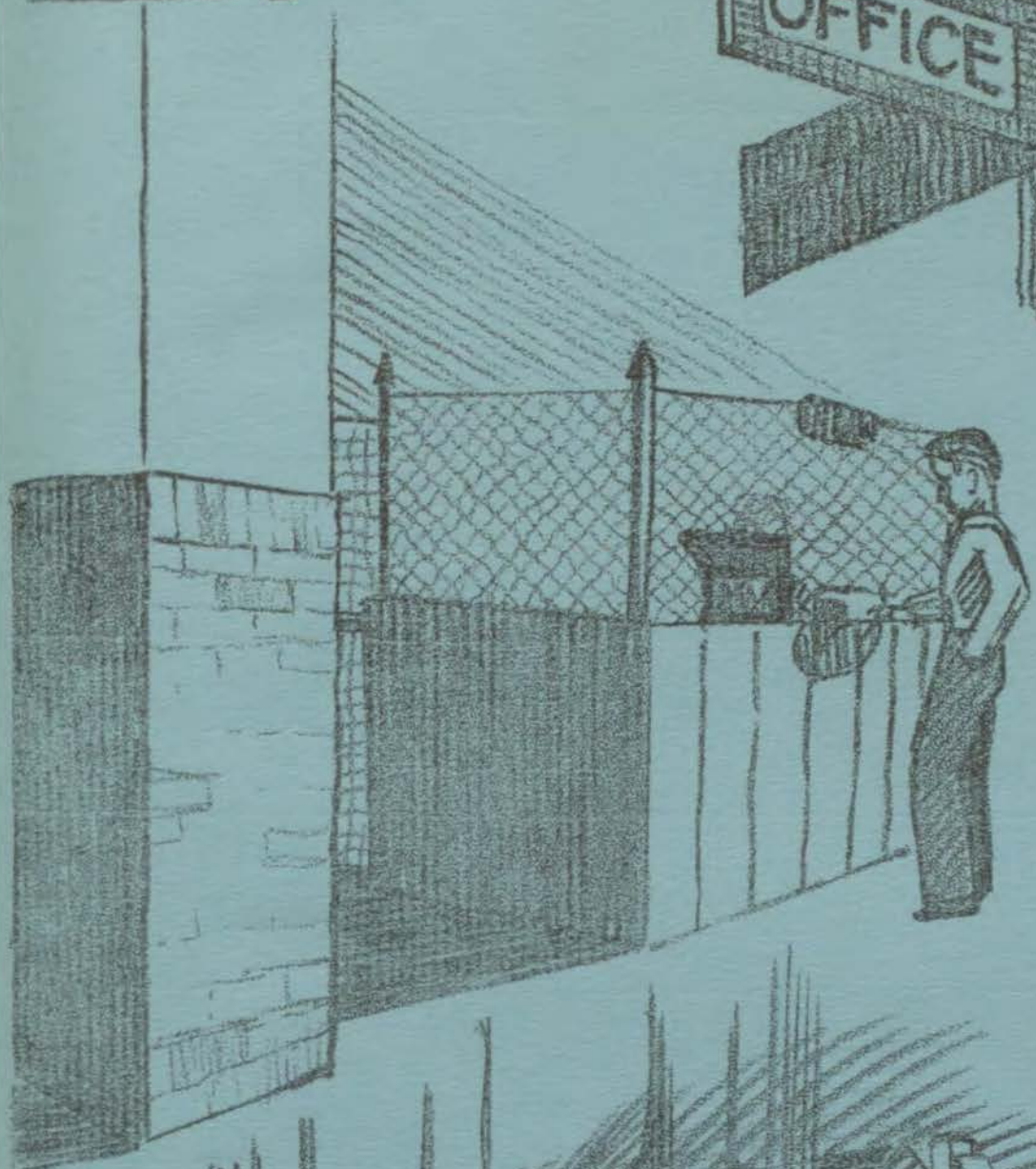
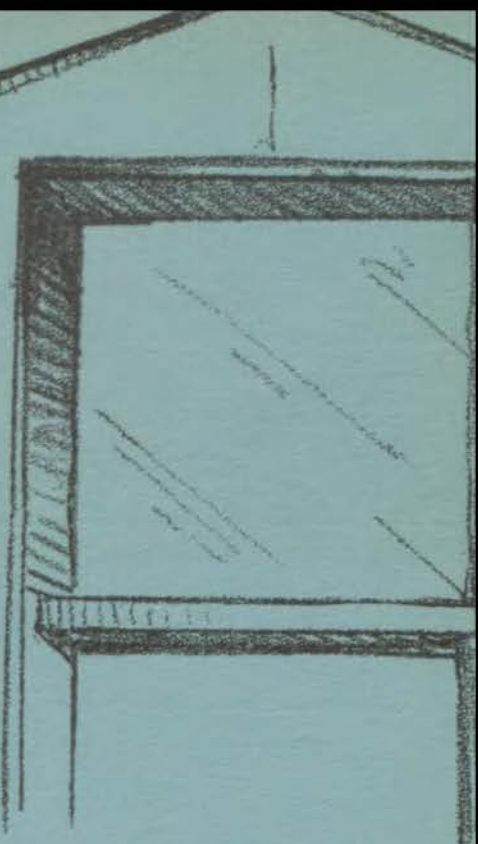
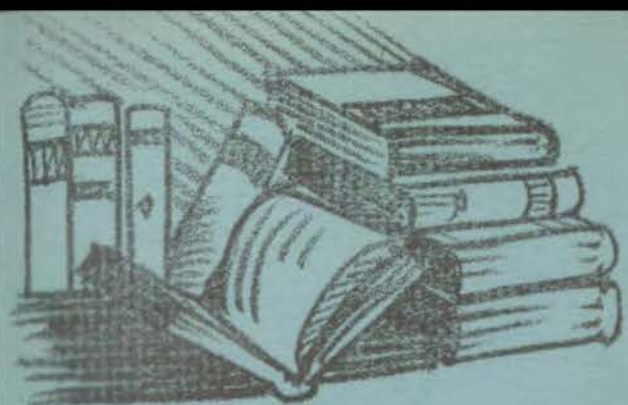

Features

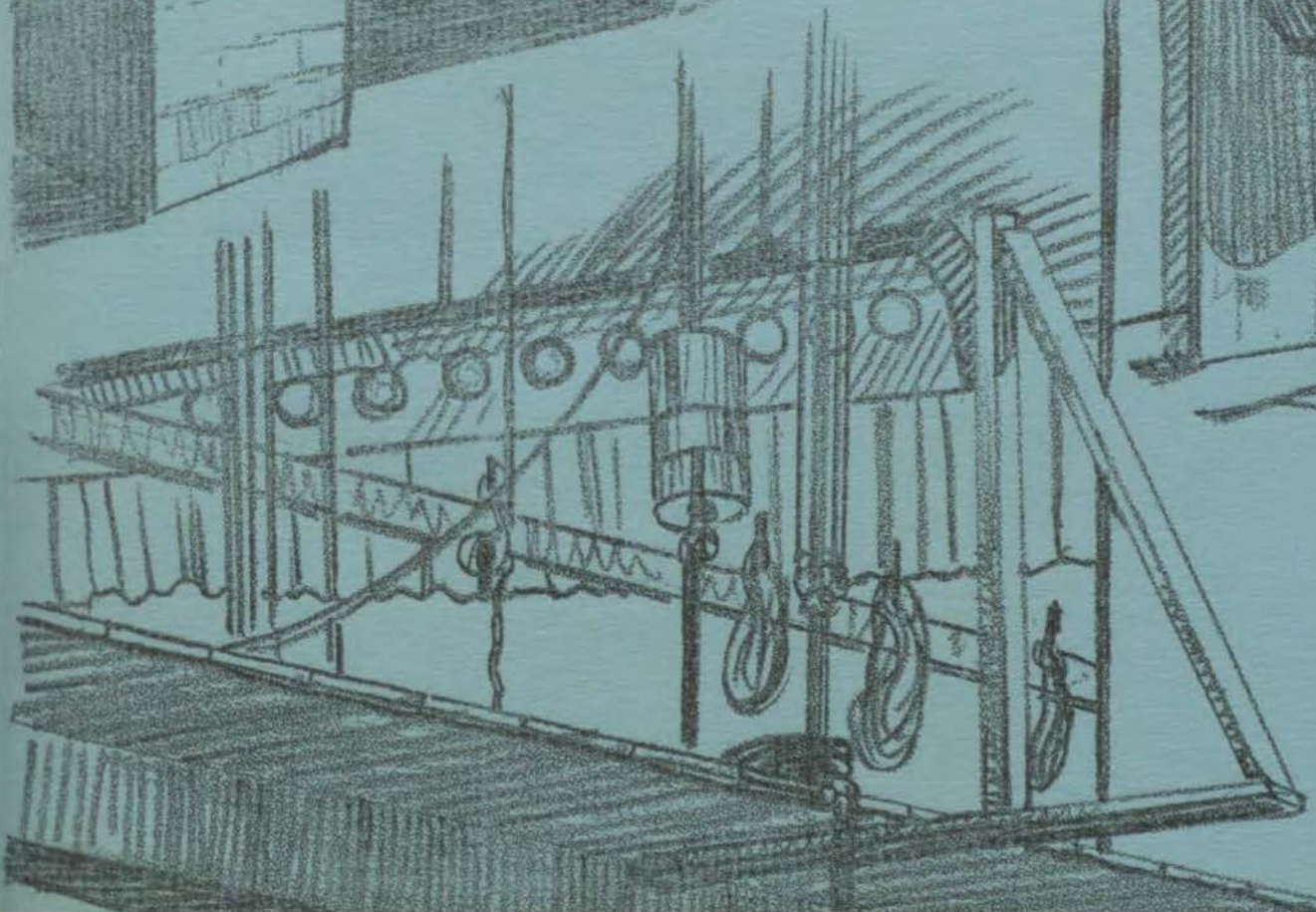
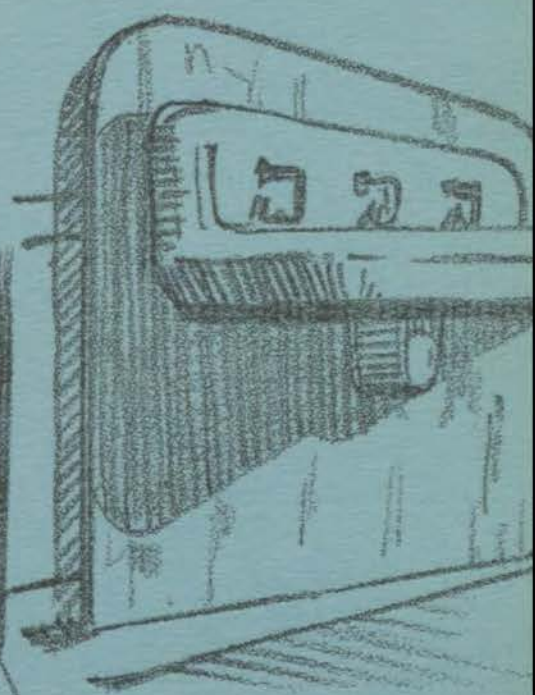

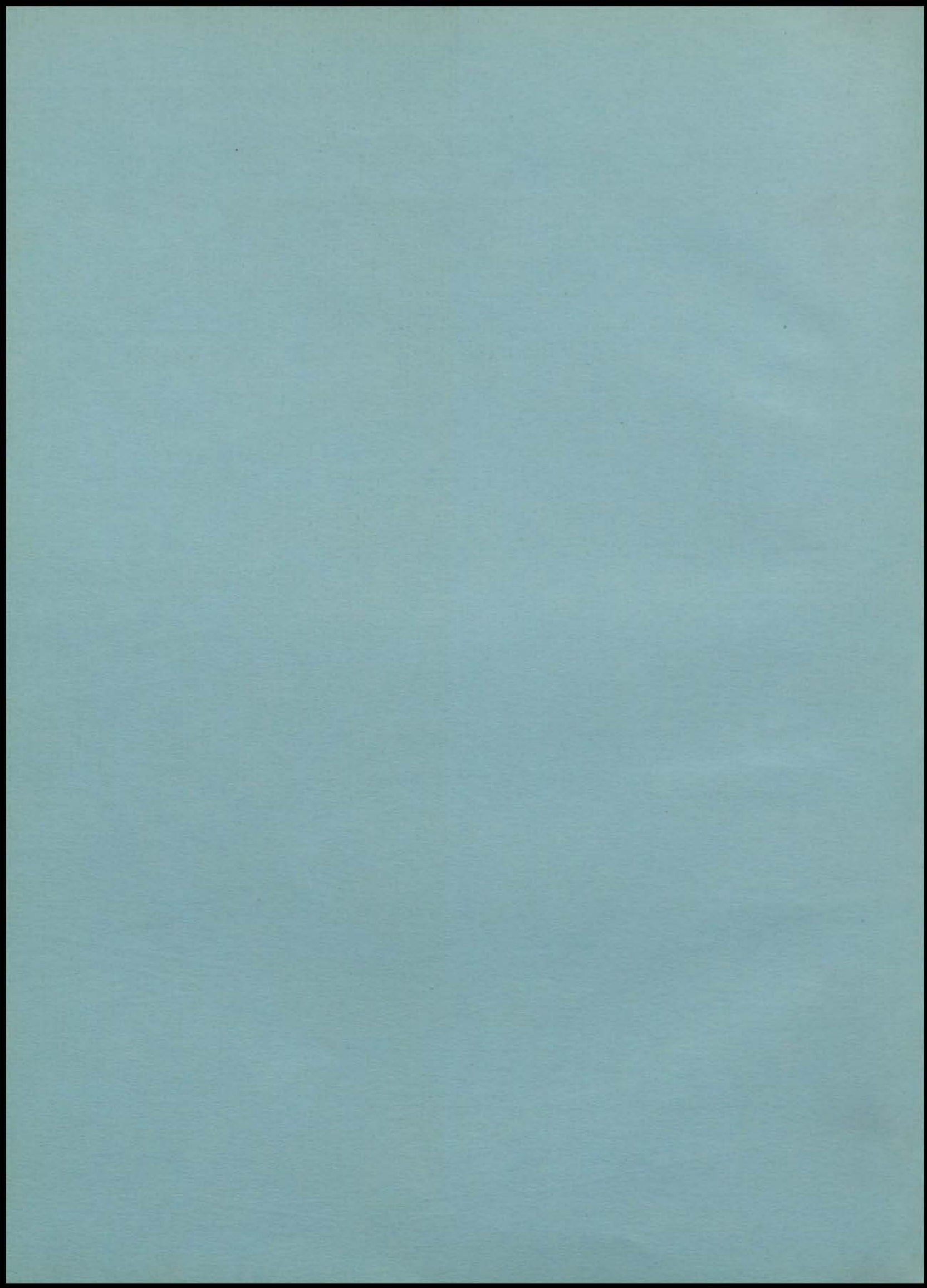

SEPTEMBER

September third and we're off again! About the only people who seem really overjoyed are the neighboring drug store proprietors. "Foster's" holds its serious work and can we take it! Things start off precisely on schedule with club meetings and pep club organized the first Friday. The second week sees the organization of our Student Government, with Bud Relpogle and Royce Stoener elected president and vice-president at the first meeting. Friday the 13th threatens too much bad luck so near the beginning of school; think I'll stay home in honor of the occasion. However, the Boys' Hi has a cabinet meeting and votes on new members. Saturday, the fourteenth, is the start-off and everyone has "gobs" of fun. It looks like a good beginning for all. On September 16, Weston, Preston, and Silverman are chosen cheerleaders. The Girl Reserves hold first meeting of the year; on Thursday, the Luminary Staff is announced in assembly; and on Friday, the first issue of the school paper comes off the press. That night the Wyandotte eleven slaughtered Central's gridsters to the tune of 40-0 in a night football game. Everyone is besieged to buy football tickets and Luminary subscriptions, both at the same time. Rempel Young leads in sales so far but is suspected of using violent sales methods. Manual wallops Central 12-6, and Jasper Davis breaks his leg. Gloom! Gloom!

OCTOBER

October's bright blue weather certainly makes the library popular these nights. In fact, the whole school seems unusually studious and the librarians don't especially love it. To start the month out right, Miss Kite's classes attend a service at a Catholic Church. First, military commissions are announced by Sergeant Allen; Luminary ends a successful campaign; and Schwaneke is appointed to head the Centralian art staff for the second year. The overloaded trophy case in the front hall suddenly flopped one Saturday morning. October 5 and Northeast takes Central over 12-0. Even the new band uniforms couldn't bolster our morale. What we need is a victory. All the clubs are going strong now; Botany, Kodak, Zoology and the rest elect officers. On Tuesday, October 8, the first edition of "bum" grades is handed out. Relpogle is elected president of senior class; and Marie Risler, of mid-year seniors. The winning team in Luminary Campaign is hilariously banqueted by the losers. Centralians go on sale for cash at 90c. Ray Loman places second in golf tournament; and, again, Central is overwhelmed; this time by Paseo, 15-0. School holds open house Friday, October 18. Everything looked very special. This is the month of interclub football. Very rough! Charity speeches are given in assembly; Centralian Staff chosen and play cast tryouts held. New club officers elected; and daily rains interrupt the football schedule for weeks. Special six-page Hallowe'en edition of the Luminary.

NOVEMBER

More pep is what we need and we get it in the first mixer of the year. Lots of fun for a dime! Rain and cold is our daily diet. The Rockhurst-Central night game ends 20-0 over Rockhurst. R. O. T. C. appointments made; the army gets plenty of sore feet in the Armistice Day parade. Girl Reserve Mother-Daughter banquet comes with a good time for all. Rifle match with Northwest. We won, of course. Southwest 0, Central 0. This is the best score of the year, so far. First basketball practice sees 75 boys responding; girls hold annual gym party. One large week-end: Boys' Consolidated, K. U. Army Hop, and the Journalism Convention at K. U. Everyone strong for more and larger activities. Well, Thanksgiving recess adds just the touch we need. No school, delicious food, enchanting parties, and Christmas on the near horizon.





Guarding the Portals



Give Me a Good Seat



Caught in the Act



Do I Hear Music?



Carolers



Merry Christmas



Fate of All Good Turkeys



Our Basketeers



Central Piano Movers



"Rhapsody in Junk"



"Give Her a Toof on the Tooter"



Warming Up Exercises



Censored



Mercy Hospital's Christmas



Our Crackshooters



Poster Winners

DECEMBER

Well, it's only three weeks till Christmas. That's a long time when you need stockings; but, anyway, there's a lot going on. Centralian Poster Contest, Girl Reserves send gifts to Indians, Centralian staff chosen with many juniors making the grade. Fall play was a success with Betty Ernst starring and Wenshienk almost stealing the show. My, my, an assembly speaker opened our eyes with "What is the present generation coming to?" Edwin Hunter, a Central senior, drowned at Lake Lotowana. Mr. Rush was honored by faculty for his forty years service. More power to you, Mr. Rush. December 10 brought the fateful senior test. Headaches and concentration followed, but a mixer soon remedied that. Friday the thirteenth comes around again, but without bad luck. Jack Foth is recommended for Major. Central starts basketball season, being defeated by Wyandotte, 28-18. With Christmas in the air, the cafeteria "dolls up." Mr. Gunter gets generous, we all have a turkey dinner. On the twentieth we have a six-page Luminary and all are free for a lovely vacation. No more school till next year, so "Hallejuah, I'm a bun." "A Merry Christmas" to you! On the thirtieth, our year is saddened by Mr. Templin's death. He was a grand teacher and a good man.

JANUARY

A "Happy 1936" to you all; and my, but you look green "under the gills." Maybe it was the night before? All the pupils came to school on the second just to show off their new clothes. School was dismissed early because of Mr. Templin's funeral. All the clubs elect third-term officers; and the basketball team defeated Manual, 31-26. How are your ears today? Not so good; says the audiometer machine which tested the hearing of a large number of Centralites. Better take that feather out of our caps, our team lost to Northeast, 26-24. Anyway, it was a good game. Keller is new Boys' Hi president; our congratulations to you, Bob. Death hits Central again, taking George Hampton, one of our custodians, this time. Mid-year tests begin and the wrath of the faculty descends upon us in "gobs." Now we're going again, won from Paseo, 31-22. Our rifle team wins over East. We're just good, too. A big crop of new sophomores is here now.

"Where's My Wandering Boy?" You guess, I'm tired. Virginia Rummel and Stanley Morantz officially introduced as Luminary heads for this term. Well, I'll be! This is the first time a girl has ever had the managing editor position. Speaking of the Luminary, a Golden Jubilee Edition was issued in honor of the publication's fiftieth season of existence. On the twenty-fifth Shirley Lewis reigns as queen over R. O. T. C. hop; Ironsmith and Hupp are aides. A big day for the army, for the rifle team also won the city match. With pledge day in view, the girls' clubs start official rush teas. Hope they get their woman, or should I say women?

FEBRUARY

Well, February, our shortest month, started out with a bang. But with all this arctic weather around—ear muffs, galoshes and Dan'l Boone fur caps—we weren't so badly off. Several people have frozen ears, noses, hands, or feet; but what of it, when Central can beat Southwest 32 to 24, and when it's rushing and pledging time for the clubs. Remmel Young is chosen president of Student Council. A strange animal takes over Central's front hall, nicknamed "Whoosit" until it was officially christened a "Rhapsody in Junk." The army decides that what they need is a new emblem, so they get it; and now it's up to them to make good. The remaining members of the Luminary Staff are announced and the new group takes over production. Along comes the big thrill—Valentine's Day. Too bad it was on Friday, for a corsage just won't last till Monday. Cafeteria gives us five cent cherry pie for a week—all in honor of George Washington. Well, "Spring is Come"; so say all the cold sufferers. However, it is very warm after all that zero weather. Washington University Glee Club sings to us in assembly and are we thrilled! In fact, February has been a most satisfactory month and ends by giving the girls a real break with Leap Year Day. Just think, the boys will have to wait four long years again to be dated like that. And who knows, we may all be married by that time.

MARCH

Well, the "stormy" March is here at last and true to form came in like a lamb and went out like a lion. Central played some good basketball but not so good as Northeast who retains city title. Sanford Dietrich was elected Central Basketball captain and Brenton was selected as all-star center and individual high point man of the city. On March 2, the seniors started their famous battle for members of ballot. My! such a command of the English language. It proves that almost anyone can give a good extemp. when stirred by righteous (?) indignation or by the fires of a just cause. March was the month of amateur contests, variety shows, and baseball. It was also the month when the "flu" laid us low. 400 were absent and Mr. Dubach also misses a few days for the first time in 38 years—all because of the hicoughs. A new Luminary staff with Morantz as Managing Editor took charge on March 20. The clubs chose fourth term officers. Central's riflemen won second place in Kemper meet, the school tax passed, track season opened, and Bob Preston chosen Junior president, all because it was March.



CENTRAL WEBSTER CLUB

I swear that, when I am in a crowd, I shall seek out all the Websters present, assemble them, and so impress the student body with the numeral prominence of my club. I promise to make a weekly trip downtown for the purpose of visiting all the foreign clothing establishments and buying up all the noisy ties and shirts in sight. I shall keep a memorandum of all parties I hear of and attempt to be present.

Signed,

CHEERFUL WAITING CRASH.

ARISTONIAN LITERARY SOCIETY

With most solemn oath I hereby agree never to be guilty of concealing any of the secrets of my club from my Best Beloved (or any one else). I promise never to forget that we won Intersociety cup in the year 1935. I pledge myself to assume an air of dignity, and I shall attempt to attach myself to any suitor's pin with all speed and to do its owner's least and greatest bidding with all alacrity. I now pledge my grades and my fur coat so that this organization shall not perish from earth.

Signed,

ASPIRING LOYAL SNOB.

CENTRAL FRANKLIN CLUB

I pledge my hand to the support of all school and class functions, believing that the success thereof depends entirely upon our middle-of-the-floor entertainers who reign to grace said functions with their presence. I believe that the office of cheerleader was created for a Franklin, and I promise never to allow this valuable opportunity of publicity displaying Franklin pep to slip from our group. I stand in open-mouthed admiration of all Franklin presidents, and steadfastly resolve to part my hair, if at all, as they do.

Signed,

CHESTY FRANKLIN CASE.

MINERVA LITERARY SOCIETY

I affirm that I will ever foster the rumor, prevalent last year, that the Franklins looked kindly upon us. I will do my best to gather for the Minerva bouquet a few more white roses that will fade away (graduate) at the end of this year. I further agree never to utter a good word for our "dear sisters," the Aristonians. I pledge myself to giggle constantly, and above all else, to accept any or all masculine attentions that come my way both for my own sake and for that of the club.

Signed,

MOSTLY LOVING SISTERS.

CENTRAL EMERSON CLUB

I believe Adam was an Emerson and that we got our propensity for arguing directly from him. I solemnly swear that from the time I put on my pin I shall attempt to become a social light. Especially shall I twinkle for the benefit and edification of our dear friends, the Thalians. I promise never to be on intimate terms with any Central male student not a member of Central's army, active or prospective.

Signed,

CENTRAL'S ELEGANT COHORT.

THALIAN LITERARY SOCIETY

With all solemnity and sincerity I do now steadfastly affirm that hereafter I will make myself and my pin as much in evidence among the sophomores as is physically possible. I further pledge myself to smile amusedly at all times and to put no confidence in soft words. I promise to make a "go" with our brothers, for they're easily gotten on the re-bound.

Signed,

TALKATIVE LUCKY SEEKER.

DELPHIAN LITERARY SOCIETY

This oath I take while under painful duress. (Two paddlers and their weapons). I swear loudly that I won't ever let a boy get the better of me; that none shall ever, ever give me the go-by. I swear to keep in training in order to subdue any mate who doesn't readily submit to my wiles like a man. I swear *3*3*\$*& (pardon me) to take gym forever and ever. We healthy females represent the backbone of the nation. I swear, honestly I do, never to let the catty girls of those other societies get away with anything. I will ignore them completely. If they start something, I promise to stand before the whole bunch and flex my muscles to show what will happen if—

Signed,

a DAFFY DILLY DOTTY.

SOCIETY OF LITERATURE AND HISTORY

This oath and all it stands for I swear always to hold sacred. I, as a member of the Society of Literature and History, realize the importance of my position. I promise to fight to the end, to maintain all things as they are and to shun all things new. I promise to stand firmly upon the reputation of my club, whose traditions are the oldest at Central, but to have no part in trying to further the reputation of my club either now or in the future. I will fight hard to maintain the position of authority, which we previously held and which is rightfully ours by virtue of our superior heredity.

Signed,

IMA DEADONE.

Theme Songs

What's the Reason I'm Not Pleasing You?	Remmel Young
You Are My Lucky Star	"E" on Grade Card
I Wish I Were Aladdin (Instead of Rip Van Winkle)	J. Van Winkle
Everybody's Trucking	At the Mixer
Twenty-four Hours a Day	Lessons
I'm in Love All Over Again	Bill Latham
I'm Sitting High on a Hilltop	Bud Replogle
Do You Know Why Stars Come Out at Night?	Mr. Chambers
Double Trouble	Dorothy Schreiber
Accent on Youth	Marjorie Morris
I've Got a Feel'n' You're Foolin'	Ralph True
So Nice Seeing You Again	Erma Wunderlich
I'm on a Seesaw	Glenn Gleason
No Other One	Royce Stoenner
Margie	C. R. Moreland
A Little Bit Independent	Ruth Mae Hopkins
Top of Your Head to Tip of Your Toes	Gayle Grass
The Trouble With Me Is You	The Teachers
Once in a Lifetime	Fire Drills
"All Right, All Right"	Bob Preston
Sophisticated Lady	Mary Jean Heinlein
Lazy Rhapsody	Martin Lawless
Why Dream?	Lina Mae Jenkins
Night and Day	Robert Fenberg
Just a Jigolo	Roy Kelly
You'll Have to Pardon My Love	Jack Minor
Sunbonnet Blue and Yellow Straw Hat	Verna Jensen
Footloose and Fancy Free	Marty Hager
A Little White Gardenia	Helen Davis
Just One of Those Things	Billie Parker
Love Locked Out	Frank Maslan
Top Hat	Donald Weston
I Get a Kick Out of You	Roger Atzenweiler
Flowers for Madam	Virginia Beck
She's a Latin from Manhattan	Mary Smith
Stormy Weather	Every Football Game
Dancing With My Shadow	Phyllis Dazve
Mean to Me	Bob Toott
Little Man, You've Had a Busy Day	Jasher Davis
You're An Angel	Marian Barth
A Rose in Her Hair	Betty Baker
When I Grow Too Old to Dream	Dixie Dean Scott
Thanks a Million	Arlene Ferr
You're So Darn Charming	Orlene Nesselroad
I Was Taken by Storm	Betty McCreary
Alone	"Whoosit"
I'm Putting All My Eggs in One Basket	Judy Hoke
Let Yourself Go	Girls' Gym Class
It's Been So Long	Bruce Mitchell
Shootin' High	Jeryne Green
I'm Building Up to an Awful Let Down	Norman Stamb
Love and a Dime	L. L. Hamilton
Dinner for One, Please James	Bill Porter
You Stayed Away Too Long	Margaret Learned
Lights Out	"Bedtime Little Kiddies"
You Opened My Eyes	Riley Walter
It Never Dawned on Me	Stanley Morantz
Beautiful Lady in Blue	Peggy Shaw
Alone at a Table for Two	Marvin Pettit
Why Shouldn't I?	Beth Young
Don't Mention Love to Me	Betty Lou Crisp
Where Am I?	You Guess

Senior Will

Know all men that the time for departure is at hand and we, the Senior Class of 1936, being of sound mind (as was proved by the high ratings of the Intelligence Test), and realizing that we shall soon take our leave, do hereby bequeath the following to those we leave behind:

To Mr. Dubach, we leave the sunshine of our smiles, for next year can't be so bright without us.

To Mr. Laughlin, we will the book, "Rushing—Its Various Forms and Results."

To the Faculty we bequeath the famous senior tests and wish them the best of luck.

To the Juniors we leave a larger vocabulary, more powerful lungs and a bucket of mud for use in selecting senior ballot and also all our unused library slips.

To the Sophomores we bequeath our bottle of striped ink and our sophisticated air and the excellent drinking fountains of this school. (May they improve with age.)

To the Literary Societies we leave a new "dec" and eight extra medals.

To the Luminary Staff of next year we leave our "Whoosit" and enough money to pay for the managing editor's overtime suppers.

To "Pop" Gunter we will our undying esteem for his specials.

To the Custodians we leave various wads of gum, love letters, and enough junk for a rummage sale.

To all of you in general and no one in particular we bequeath grateful thanks for all our good times, happy friendships, and unforgettable memories of our three years in Central.

In Witness, therefore, we, the Class of 1936, affix our seal this first day of April, nineteen hundred and thirty-six.

(Signed) SENIOR CLASS

Witnesses:

WILLIAM GREEN, '37

MARIAN BARTH, '38

Autographs

Autographs

CONTENTS

	Page		Page
Activities sub division.....	80	(Reed-Smith, M.)	44
Administration	12-15	Midyear Senior Class History.....	42
Administration sub division.....	11	Midyear Senior honors.....	39
Aristonian Literary Society.....	53	Midyear Seniors not in panels.....	44
Art Club	65	Midyear Senior officers.....	42
Athletics sub division.....	91	Midyear Seniors sub division.....	41
Autographs	118, 119	Minerva Literary Society.....	55
Band	88	Mixer Orchestra.....	90
Basketball (action snapshots).....	94	National Honor Society.....	60
Basketball (first team, second team).....	97	Olympian Club.....	66
Basketball (girls).....	103	Orchestra	89
Boys' Hi-Y.....	62	Organizations division	49
Calendar	111-113	R. O. T. C. officers	106
Central Emerson Club.....	56	R. O. T. C. officers' club	106
Central Franklin Club.....	54	R. O. T. C. resume	106-108
Central Webster Club.....	52	R. O. T. C. rifle team.....	106
Centralian	84, 85	R. O. T. C. snapshots	104
Chorus	90	R. O. T. C. sub division	105
Club Snapshots	48	School division.....	9
Club sub division.....	51	Seniors:	
Company A.....	107	(Abel-Calihan)	20
Company B.....	107	(Cameron-Fisher)	21
Company C.....	108	(Fleschman-Housh)	22
Company D.....	108	(Howard, J.-McCaul)	23
Dedication	5	(McClelland-Prine)	24
Delphian Literary Society.....	58	(Redman-Smith, R.)	25
Dramatics	86, 87	(Smith, Z.-Woodruff)	26
Features division.....	109	(Woods-Damanti)	27
Football (action snapshots).....	92, 93	(Drake-King)	28
Football (first team, second team).....	96	(Koontz-Press)	29
Foreword	4	(Purvis-Zurovsky)	30
French Club	64	(Allan-Fishman)	31
German Club	64	(Frakes-Schuster)	32
Girls' Hi-Y.....	62	(Sexton-Young)	33
Golf (action snapshots).....	95	Senior ballot.....	40
Golf	99	Senior history.....	18
Hockey (girls)	102	Senior honors	34-38
Home Reporters	82, 83	Senior officers.....	19
Home Room sub division.....	67	Seniors not in panels.....	33
Home Rooms:		Seniors sub division.....	17
Adams-Beaumont	68	Senior will.....	117
Bliss-Clapp	69	Soccer (girls)	103
Compton-Dentel	70	Social Science Club.....	67
Diersen-Forbes	71	Society of Literature and History.....	59
Grube-Heischman	72	Sports managers (girls).....	101
Henry-Lewis	73	Sports snapshots.....	100
Lukens-Pyle	74	Student Council.....	61
Roberts-Scoville	75	Sub Title Page	5
Shannon-Tomlin	76	Tennis (action snapshots).....	95
Tudor-Wardell	77	Tennis	99
Watson-White	78	Thalian Literary Society.....	57
Wing-Wynne	79	Theme Songs.....	116
Index	120	Title Page.....	3
Initiation Oaths	114, 115	Track	98
Intersociety Representatives	60	Tribute to Central.....	8
Junior group picture.....	46	Tribute to Edwin Hunter.....	16
Junior officers and writeup.....	47	Trouvere Club.....	65
Library	16	Underclassmen sub division.....	45
Luminary (first term).....	82	View Pages	6, 7
Luminary (second term).....	83	Volleyball (girls).....	102
Midyear Seniors:		Zoology Club.....	63
(Agron-Recknor)	43		

