



THE CENTRALIAN 1933

q093.951 K162c 1933

Kansas City  
Public Library



This Volume is for  
REFERENCE USE ONLY



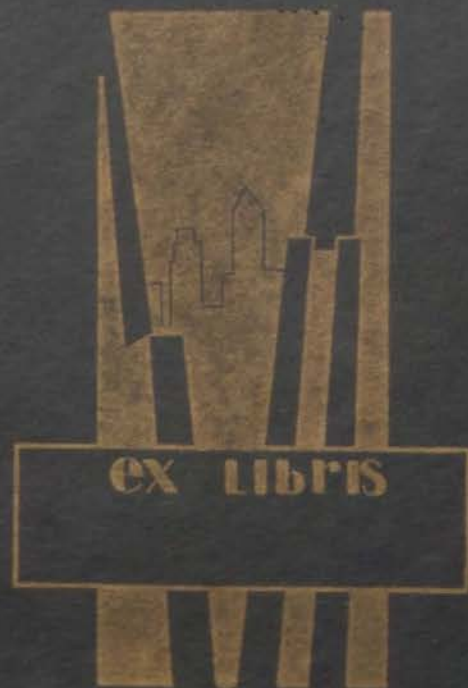

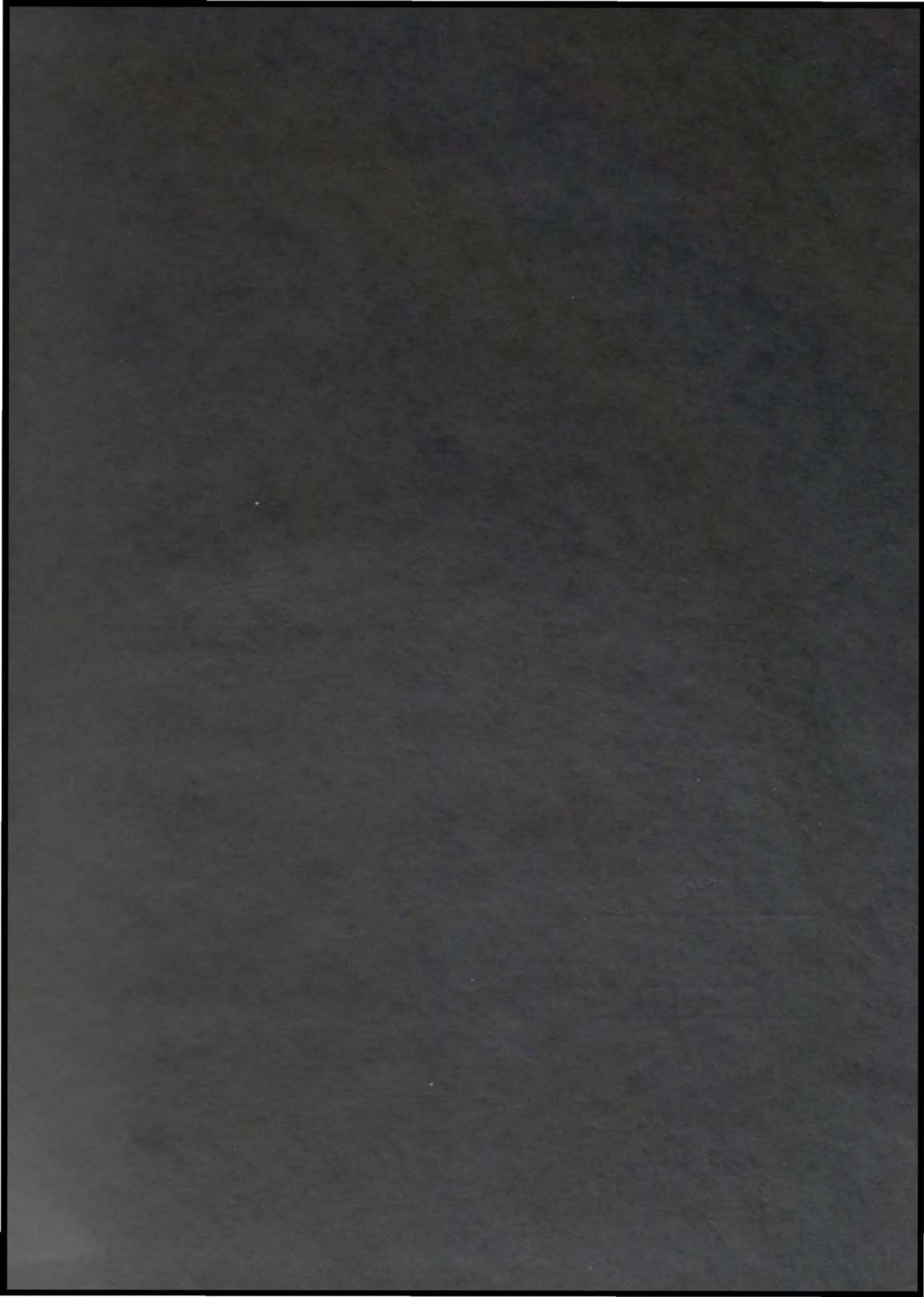



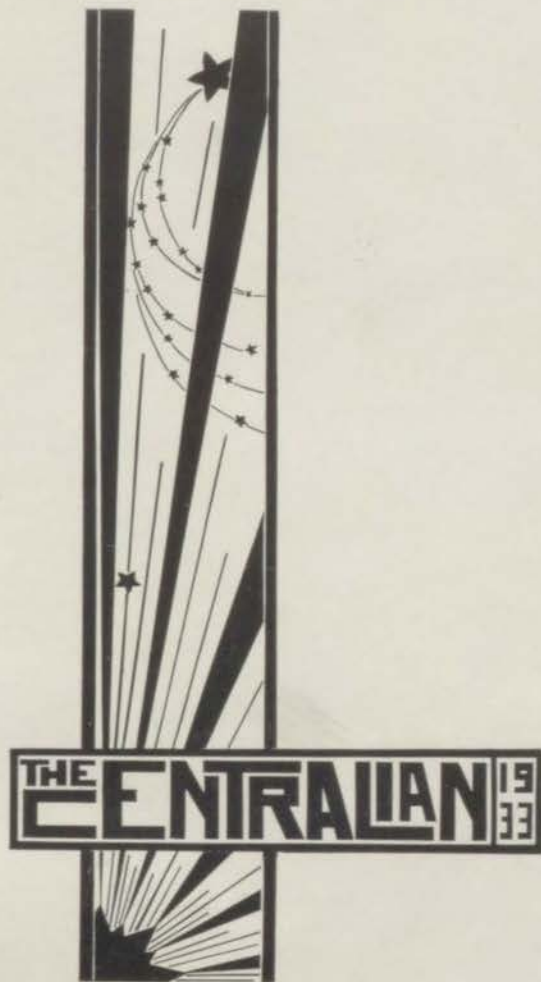

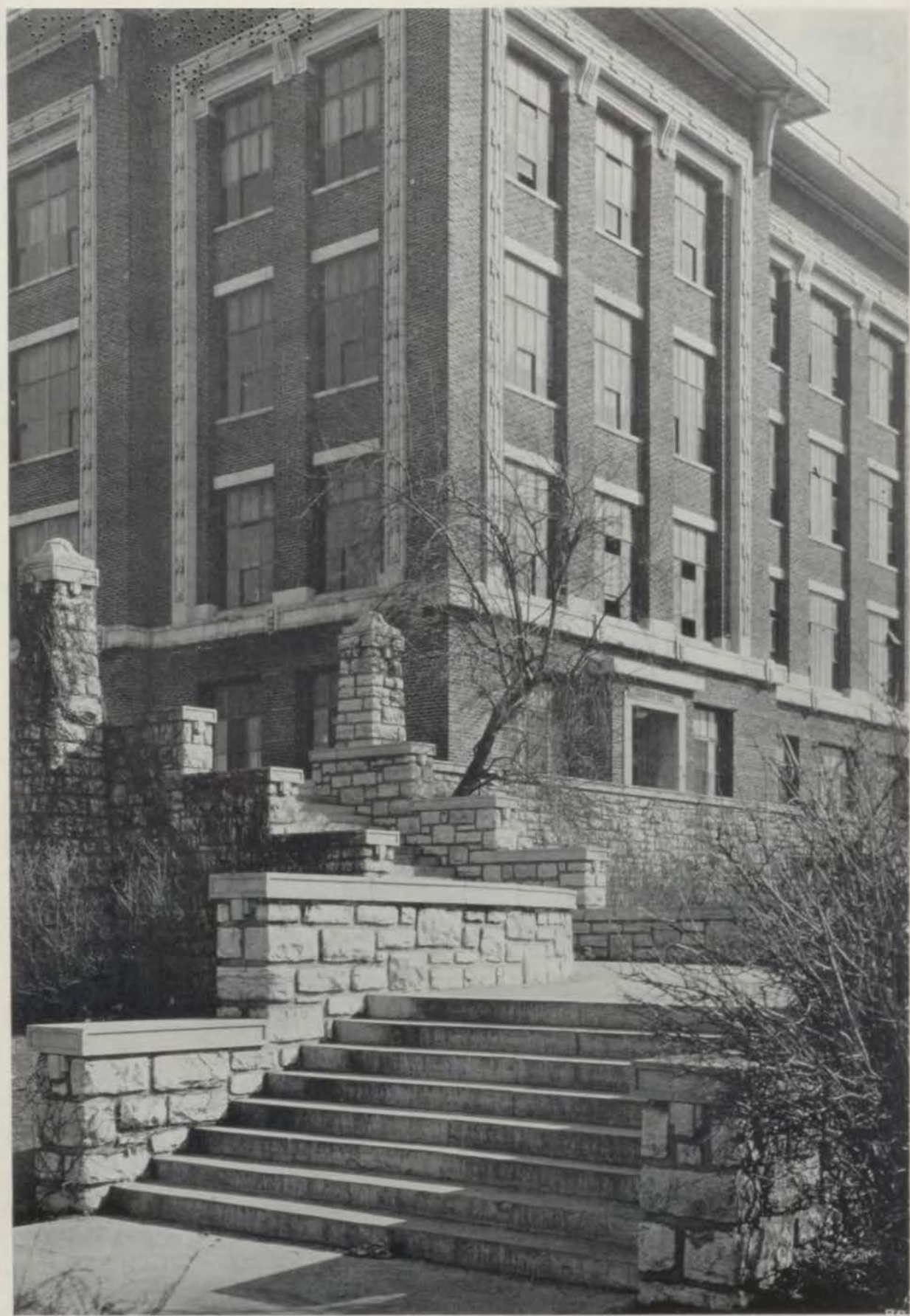



THE CENTRALIAN 1933

---



THE  
**CENTRALIAN**  
THE  
STUDENT ANNUAL  
OF THE  
CENTRAL HIGH SCHOOL  
IN  
KANSAS CITY,  
MISSOURI  
VOLUME XXXV, MCMXXXIII



## FOREWORD

"The Spirit of Youth"—ever alive and undaunted by obstacles—points always to progress. It is this progressive spirit in both young and old which inspires and produces the leaders and controllers of our universe. This surging spirit is most active, however, in the hearts of youth; and if a bit of this action is portrayed in this Centralian of 1933, its purpose will have been fulfilled.

9093.951  
K162c  
1933



Gift - Central High School

784323

Du 8 '33



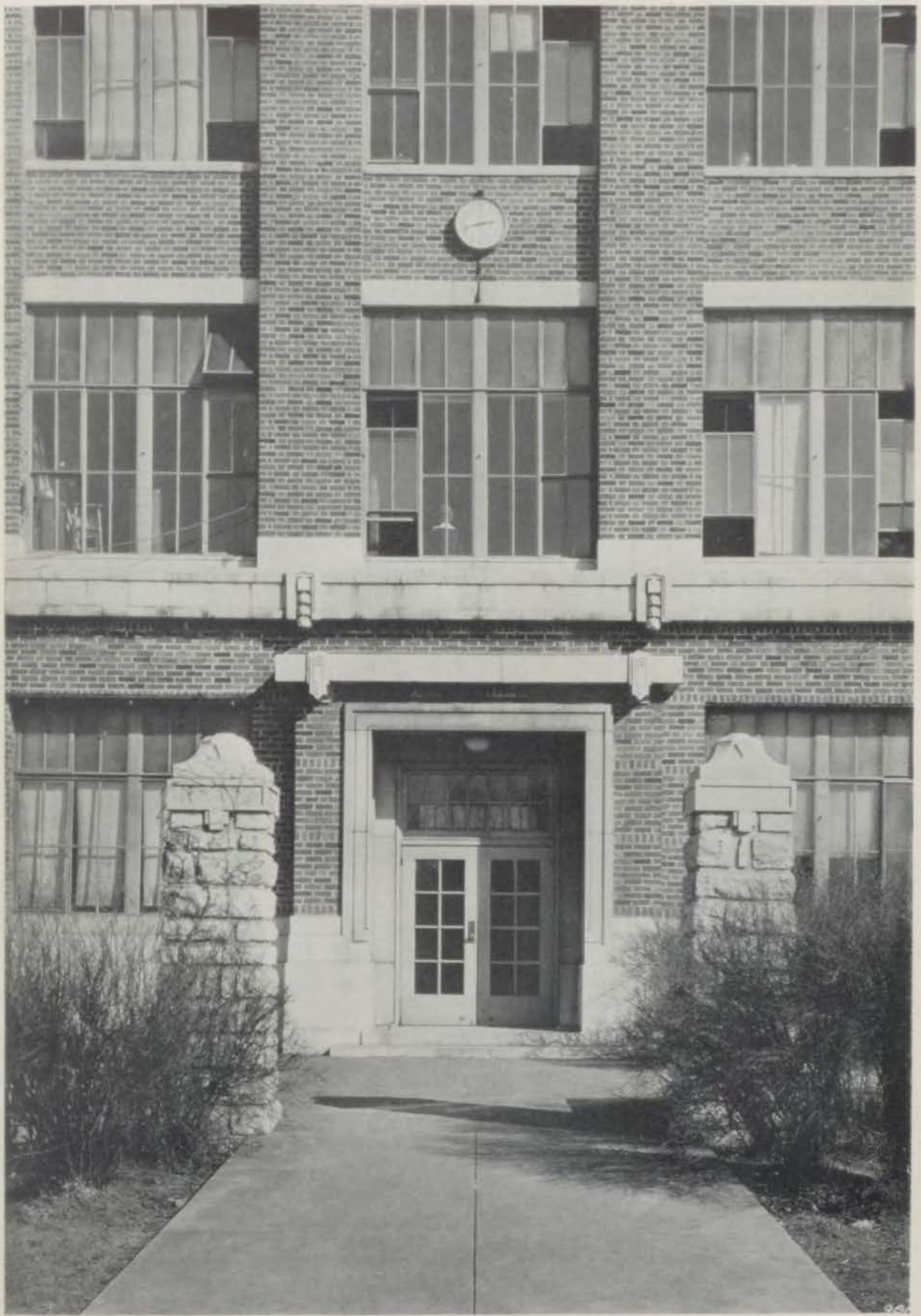



OFFICE



LIBRARY



## DEDICATION

To those seniors who have been outstanding as leaders of their class; to those students who have contributed so generously of their time and effort to the success of their class, this Centralian of 1933 is dedicated.

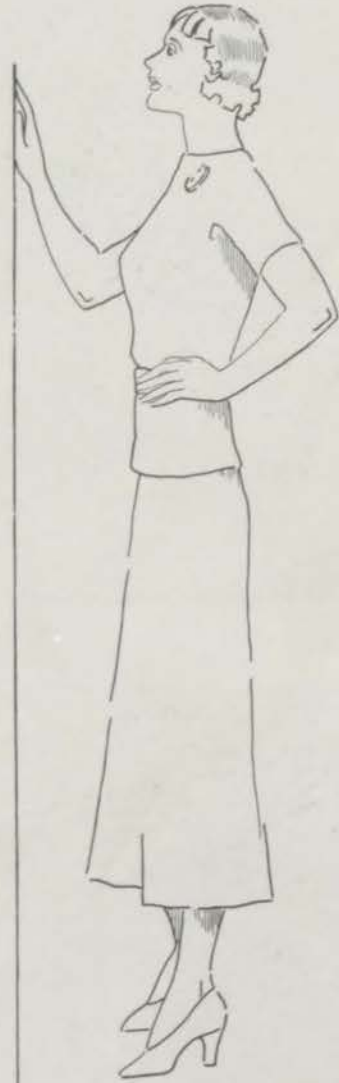



TYPING



BIOLOGY





AUDITORIUM



PLAY

THE CENTRALIAN 1933

---

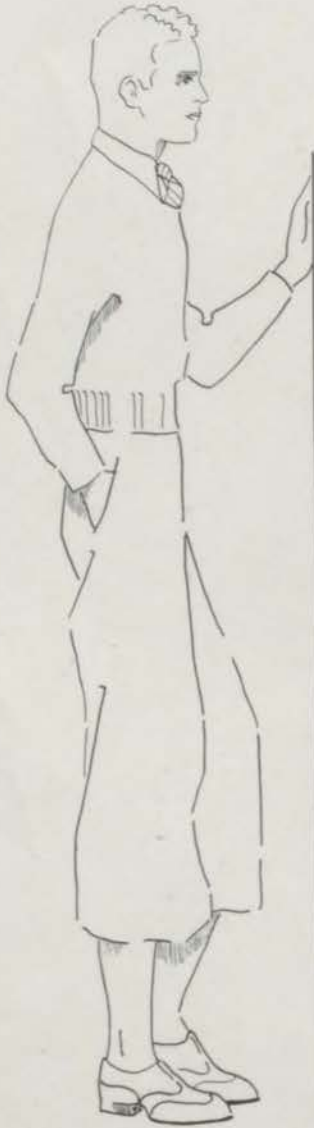

COPYRIGHT

RUTH LEARNED  
Editor-in-Chief

CHARLES E. LEWIS, JR.  
Business Manager

SMITH-GRIEVES PRINTING CO.

BURGER-BAIRD ENGRAVING CO.

CHARNO BINDERY



## ORDER OF BOOKS



### THE SCHOOL

FACULTY  
SENIORS  
JUNIORS

### ACTIVITIES

HONORS  
CLUBS  
PUBLICATIONS

### ABILITY

ATHLETICS  
R. O. T. C.  
DRAMA AND MUSIC

### FEATURES

SNAP-SHOTS  
HOME ROOMS  
OUR ADVERTISERS







CAFETERIA



GYMNASIUM

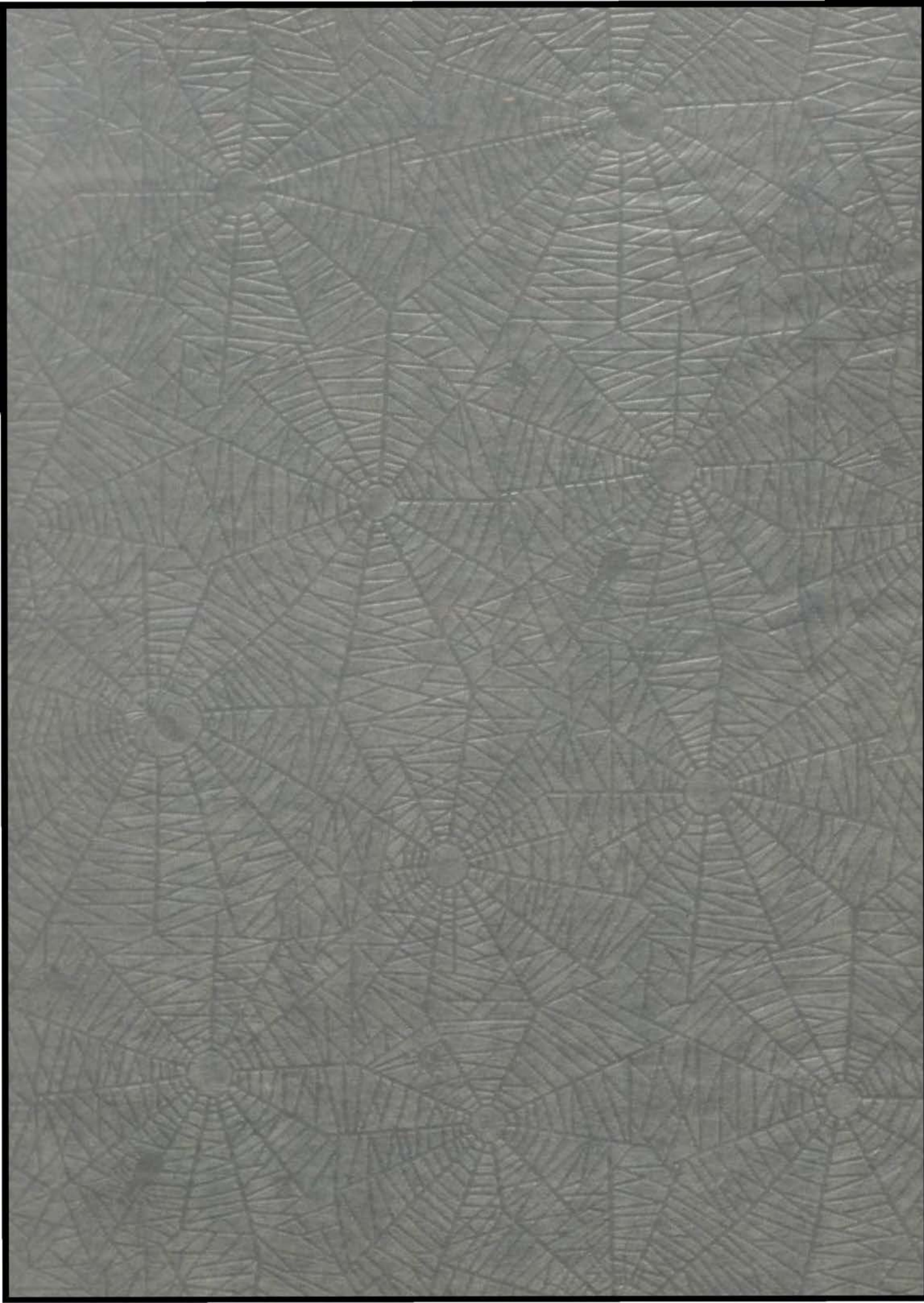



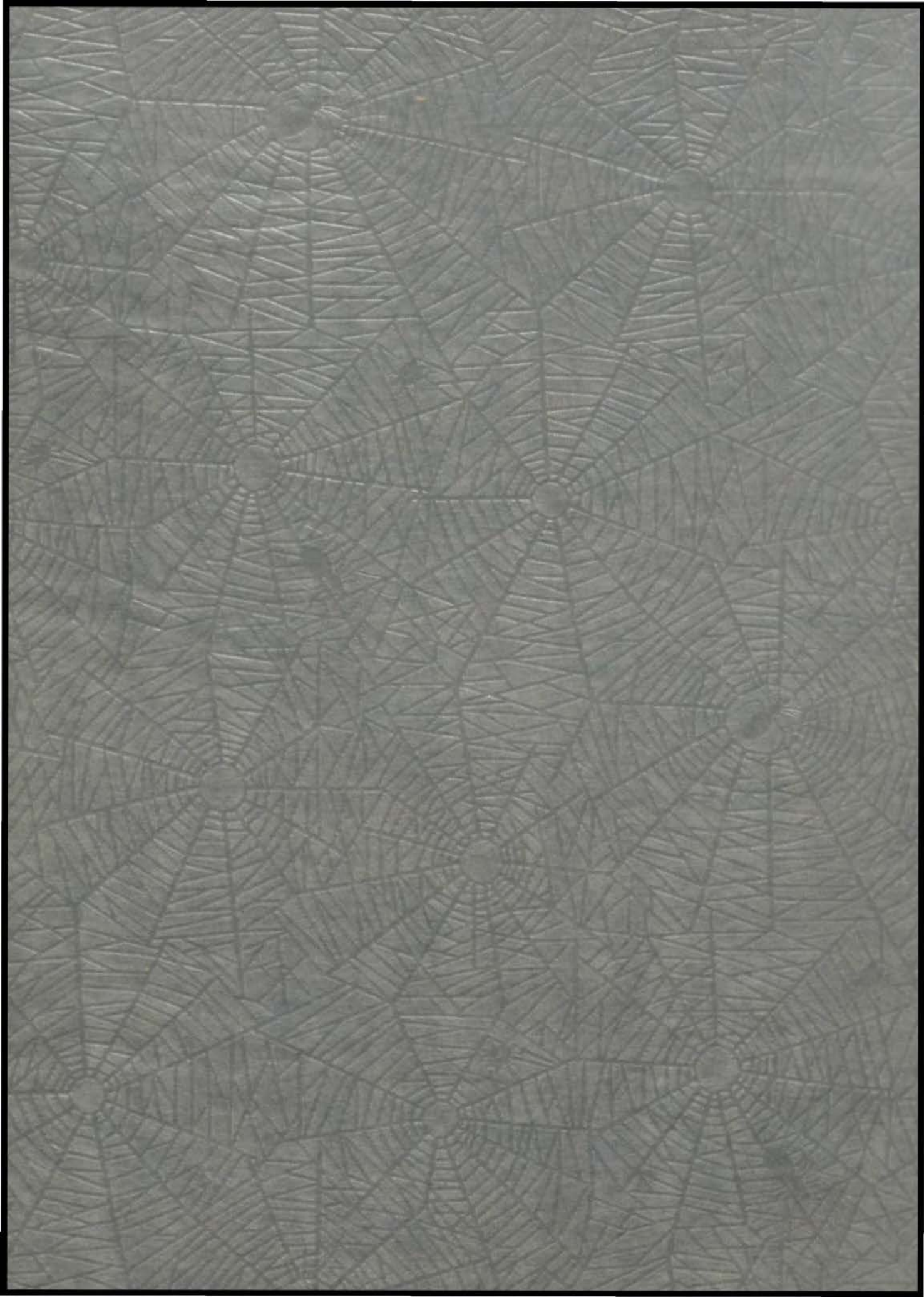





# The SCHOOL

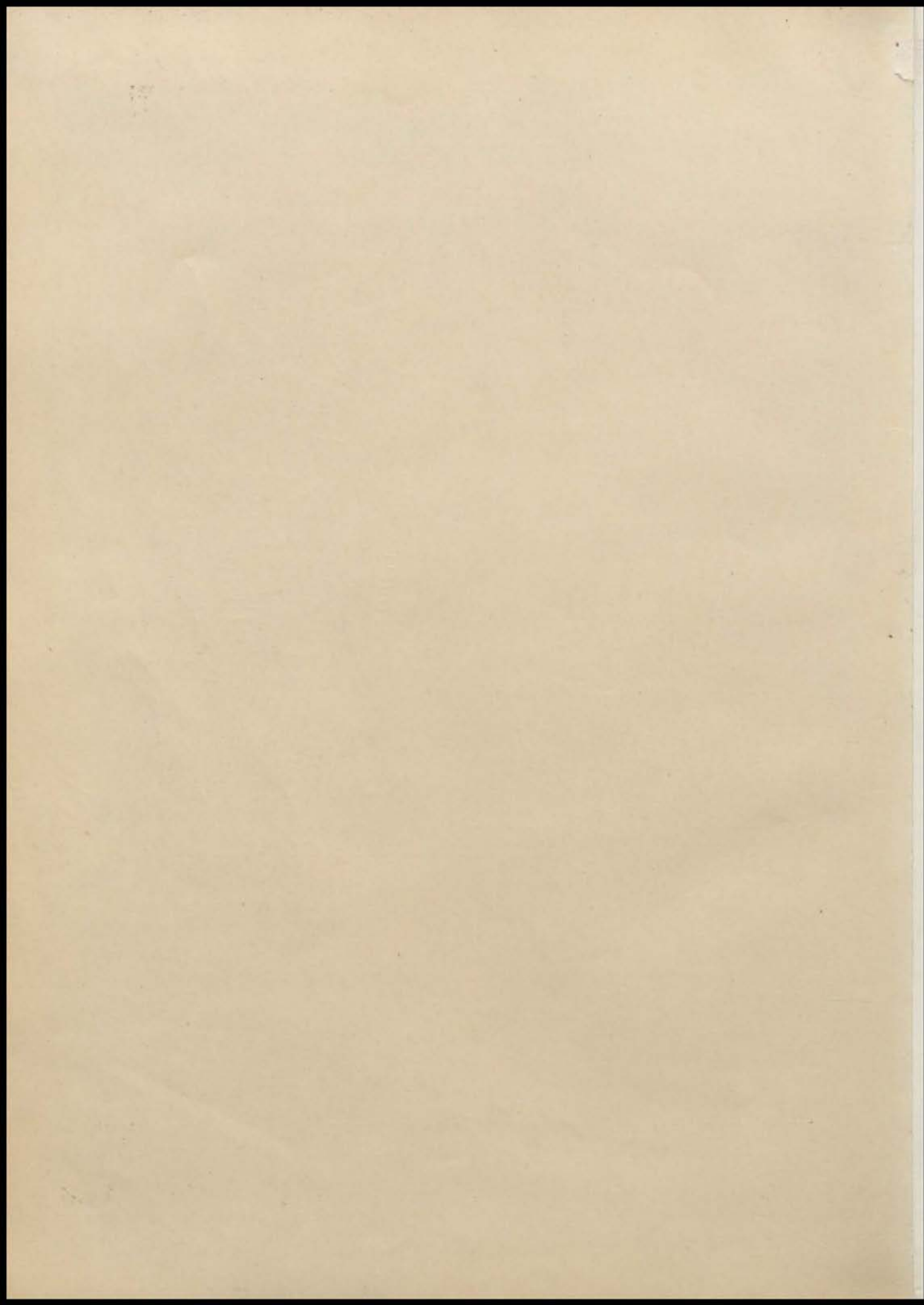



# Faculty



# THE CENTRALIAN 1933

## ADMINISTRATION

OTTO F. DUBACH  
J. LYMAN LAUGHLIN  
MILDRED ABEL

Principal  
Vice-Principal  
Educational Counsellor

## ENGLISH DEPARTMENT

NOLAN ALEXANDER  
HELEN ANDERSON  
DORIS CALLAHAN  
BESS CLAPP  
BENJ. F. CHAMBERS

THOMAS DITMARS  
ILA MAUDE KITE  
VIRGINIA OLDHAM

DORA PYLE  
MARY HURT SHAFER  
REBECCA TOMLIN  
ALMA WADE  
ANNA E. WOLFSON

## MATHEMATICS DEPARTMENT

S. M. BLISS  
J. LYMAN LAUGHLIN

DORA PYLE  
A. H. ROBERTS

W. H. TEMPLIN  
ERDMUTHE VON UNWERTH

## LANGUAGE DEPARTMENT

HELEN ANDERSON  
NELLE M. CODY

EDITH HUMPHREY  
ERDMUTHE VON UNWERTH

MADGE WARDELL  
ETHEL D. WYNNE

## SCIENCE DEPARTMENT

NOLAN ALEXANDER  
S. M. BLISS  
L. H. DENTEL  
THOMAS DITMARS

R. W. FORBES  
C. S. HANN  
H. H. OLDENDICK

DOROTHY MAY SANDBERG  
ALICE L. SCOTT  
C. O. WILLIAMS  
REBECCA LEIBENGOOD

## COMMERCE DEPARTMENT

MARY BEAUMONT  
S. M. BLISS  
BERTHA BURNETT  
ELSIE CORNELL

R. O. DAVIS  
ERDICE GRUBE  
MARY R. GRUBBS

CAROLINE LUCILLE LEWIS  
ELMER E. RUSH  
T. E. TALMADGE  
G. R. WATSON

## HISTORY DEPARTMENT

BERYL ALTON  
NELLE M. CODY  
MAUDE F. COMPTON  
R. O. DAVIS

O. F. DIERSEN  
BERTHA ELSTON  
JOHN E. EVANS

ELMER E. RUSH  
RITA SHANNON  
MARIE B. WESTERFIELD  
ELLA WIBERG

## FINE ARTS DEPARTMENT

FREDERICK J. CURTH  
COAH HENRY

VIRGINIA ROBERTSON  
REBECCA TOMLIN

WILFRED C. SCHLAGER  
MARI F. WHITNEY

## MECHANICAL ARTS DEPARTMENT

J. H. ANDERSON

J. IVAN HAYES  
J. M. LUKENS

A. E. HARLEY

## HOUSEHOLD ARTS DEPARTMENT

CORINNE BONE

MILDRED E. KEATING

NEVA ELEANOR WING

## PHYSICAL EDUCATION DEPARTMENT

FRANK GUEMPLE  
MARY HENSCHERL

CLIFFORD MACDONALD

HAZEL PURNELL  
HARRY SLAYMAKER

## STUDY HALL

KATHERINE BAER

## SPECIAL DEPARTMENT FOR DEAF

ETHELWYNN HAMMOND

## OFFICE

FRANCES DICKERSON, Registrar

MARGUERITE KELLERSTRASS, Clerk

## BUILDING

MABEL BEATTIE, Registered Nurse  
L. E. GUNTER, Cafeteria Manager

W. G. SMITH, Custodian and Engineer  
ANNA OWEN, Librarian



J. L. SHOUSE  
*Assistant Superintendent of Schools*



GEORGE MELCHER  
*Superintendent of Schools*



G. C. TINKER  
*Secretary and Business Manager*



ANNETTE MOORE  
*Vice-President*



EDWIN C. MESERVEY  
*President*



CAROLYN FARWELL FULLER



A. O. THOMPSON



J. ROY SMITH



ROBT. L. MEHORNAY

BOARD OF EDUCATION



OTTO F. DUBACH  
*Principal*





J. LYMAN LAUGHLIN  
*Vice-Principal*

THE CENTRALIAN 1933

---



ILA MAUDE KITE  
*English*



VIRGINIA OLDHAM  
*English*



MARY HURT SHAPER  
*English*



ALMA WADE  
*English*



B. F. CHAMBERS  
*English*



THOMAS DITMARS  
*Journalism*



DORIS CALLAHAN  
*English*



BERYL ALTON  
*History*



BERTHA ELSTON  
*History*



O. F. DIERSEN  
*History*

THE CENTRALIAN 1933



G. R. WATSON  
*History*



JOHN E. EVANS  
*History*



BESS G. CLAPP  
*History*



R. O. DAVIS  
*History*



ELLA WIBERG  
*History*



RITA SHANNON  
*History*



E. E. RUSH  
*History*



MAUDE F. COMPTON  
*History*



S. M. BLISS  
*Mathematics*



MARIE WESTERFIELD  
*History*



THE CENTRALIAN 1933

---



DORA PYLE  
*Mathematics*



A. H. ROBERTS  
*Mathematics*



W. H. TEMPLIN  
*Mathematics*



NOLAN ALEXANDER  
*Biology*



REBEKAH LEIBENGOOD  
*Biology*



ALICE SCOTT  
*Biology*



H. H. OLDENDICK  
*Chemistry*



DOROTHY MAY  
SANDBERG  
*Biology*



R. W. FORBES  
*Biology*



L. H. DENTEL  
*Botany*

THE CENTRALIAN 1933



MADGE WARDELL  
*French*



C. O. WILLIAMS  
*Physics*



C. S. HANN  
*Zoology*



ETHEL D. WYNNE  
*Latin*



ERDMUTHE  
VON UNWERTH  
*German*



HELEN ANDERSON  
*Latin*



EDITH HUMPHREY  
*Spanish*



ELSIE CORNELL  
*Stenography*



BERTHA BURNETT  
*Stenography*



NELLIE M. CODY  
*Spanish*

THE CENTRALIAN 1933



T. E. TALMADGE  
*Bookkeeping*



MARY GRUBBS  
*Stenography*



MARY BEAUMONT  
*Stenography*



REBECCA TOMLIN  
*Speech*



F. J. CURTH  
*Orchestra*



MARI F. WHITNEY  
*Music*



VIRGINIA ROBERTSON  
*Expression*



COAH HENRY  
*Art*



WILFRED SCHLAGER  
*Band*



CLIFFORD McDONALD  
*Military Science*



THE CENTRALIAN 1933

---



MARY HENSCHEL  
*Physical Training*



FRANK GUEMPLE  
*Physical Training*



HARRY SLAYMAKER  
*Physical Training*



HAZEL PURNELL  
*Physical Training*



MILDRED KEATING  
*Clothing*



NEVA E. WING  
*Foods*



A. E. HARLEY  
*Printing*



J. I. HAYES  
*Drafting*



J. M. LUKENS  
*Woodworking*



J. H. ANDERSEN  
*Auto Mechanics*

THE CENTRALIAN 1933

---



MILDRED ABEL  
*Ed. Counsellor*



MARGUERITE  
KELLERSTRASS  
*Clerk*



FRANCES DICKERSON  
*Registrar*



KATHERINE BAER  
*Study Hall*



ETHELWYNN  
HAMMOND  
*Teacher for Deaf*



ANNA OWEN  
*Librarian*



MABEL BEATTIE  
*Registered Nurse*



L. E. GUNTER  
*Cafeteria Manager*

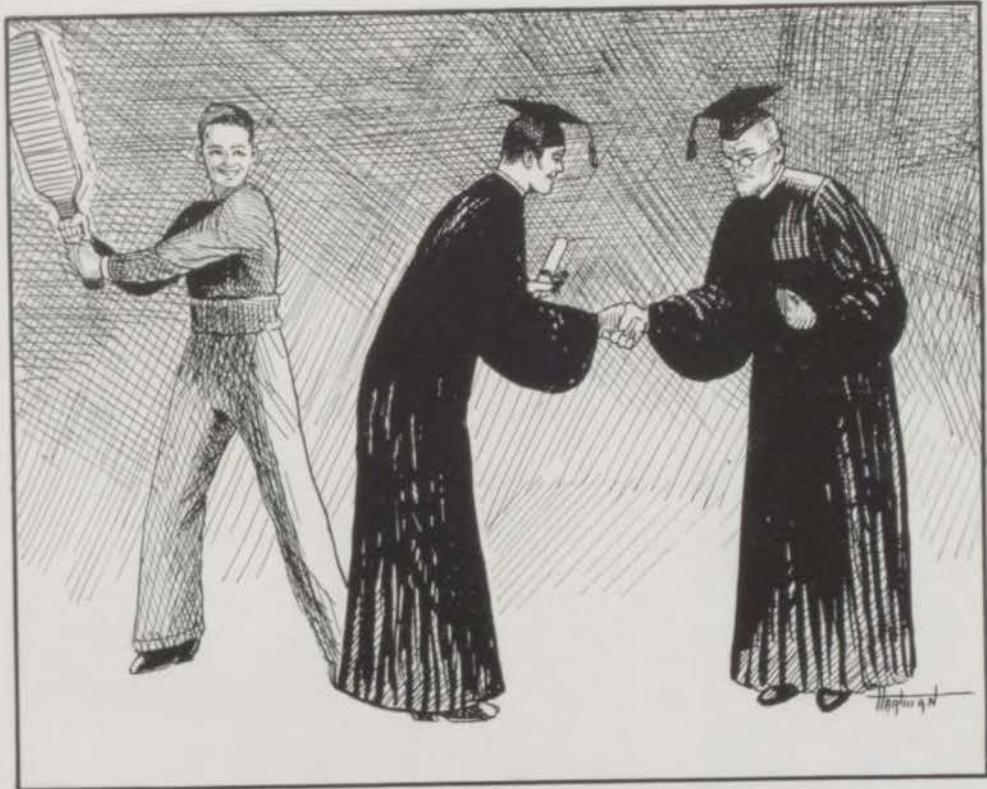

# Seniors





CATHERINE GRAY

President Senior Class; President Junior Class; "Most Popular Girl," Senior Ballot; President Aristonian Literary Society; Bronze Medal Intersociety Declamation; Student Council; "Martha-By-The-Day"; Zoology Club.

*A perfect personality, a smile that surpasses all others, and a lovely disposition, are just three of the reasons why Catherine was elected freshman, junior and senior presidents.*

JAMES HARLAN SHORES

Vice-President Senior Class; President Central Webster Club; Junior Aide; Chariman Pin and Ring Committee; Treasurer Boys' High School Club; Second Team Football '31; Sports Editor Luminary; Senior Ballot, "Most Active Boy."

*"Pete" was the most outstanding fellow in the class. What more need be said of him?*

CHARLES R. STROTZ, JR.

Boys' Senior Editor Centralian; President Central Webster Club; Managing Editor Luminary; National Honor Society; Vice-President Boys' High School Club; Vice-President Student Council; Representative Missouri Interscholastic Contest '31; Senior Ballot, "Best Boy Student"; Representative Essay Intersociety '33; First Team Football '31; Letterman Football '32; Second Team Football '30; First Team Basketball '33; Second Team Basketball '31, '32; Track '33; Swimming Team; "C" Club; National Athletic Honor Society.

*Through his undying efforts in his widespread activities, "Chuck" won the honor of "The Best Boy Student" of the Senior class.*

MARGARET ELLEN RAMAGE

Sponsor Lieutenant-Colonel R. O. T. C.; President Aristonian Literary Society; Webster Medal Pinner; National Honor Society; Secretary Student Council; Girls' Senior Editor Centralian; Senior Ballot, "Most Active Girl"; Gold Medal Poem, Intersociety, '32; Zoology Club; Lead, "Lucky Break"; "Martha-By-The-Day"; Girls' High School Club; Junior Aide; Pianist A. L. S.; Luminary Staff; Central Officers' Club; Representative Columbia Interscholastic Contest '31.

*Excessive energy and ability, a charming smile, a quiet reserve, and an altogether delightful personality, won for our petite "Dinky" many of the highest honors her classmates had to give.*

KENNETH HUSBANDS

Secretary Senior Class; Central Webster Club; President Boys' High School Club; President Zoology Club; Pin and Ring Committee; Chairman Announcement Committee; Second Team Football '31; Second Team Basketball '32; First Team Basketball '33; Cabinet Student Council '32; Junior Aide; Senior Ballot, "Most Popular Boy."

*True individuality made Kenny Central's "Most Popular Boy." All of us are proud to acknowledge him as a friend and companion.*

CHARLES E. LEWIS, JR.

Giftorian Senior Class; President Student Council '33; Central Webster Club; Business Manager Centralian; Luminary Staff; Chairman Senior Gift Committee; Perfect Attendance; Cabinet Member Student Council '31; Junior Aide; Second Team Football '31; Second Team Basketball '32; Boys' High School Club; "Pipe the King"; Lead, "Martha-By-The-Day"; Senior Ballot, "Beau Brummel"; National Honor Society.

*The honors which this handsome fellow has won in every field are the result of an ever-present friendliness and consideration of others.*

MARY EDITH ADAMS

President Minerva Literary Society; National Honor Society; Treasurer Senior Class; Junior Aide; Vice-President Student Council; Franklin Medal Pinner; Treasurer Girls' High School Club; Assignment Editor Luminary; Senior Pin and Ring Committee; Chairman Senior Flower Committee; Sophomore Cabinet Member Student Council '30; Intersociety Representative, Essay, '33; Girls' High School Club Cabinet.

*A perfect disposition and a wonderful personality combined to make up one of the sweetest girls in Central.*

MARK DUBACH

First Team Football '33; Second Team Football '32; Second Team Basketball '32; First Team Basketball '33; Central Webster Club; "C" Club; Track '32, '33; Junior Aide; National Honor Society; Boys' High School Club; Sport Editor Luminary; Senior Officer; Chairman Senior Committee; National Athletic Honor Society.

*In his numerous and varied activities, he won for himself a place of leadership in school life.*



## THE CENTRALIAN 1933

### VIRGINIA GWEN ADAMS

Girls' High School Club; Bank Cashier '31, '33.

*This fair young miss was liked by all who knew her, and her memory will brighten the annals of Central.*

### KENNETH S. ALEXANDER, JR.

Zoology Club; Crack Company '33; Boys' High School Club.

*On of those boys who improve every enterprise in which they take part by their activity and industry.*

### NORMAN ANDERSON

Student Council '30, '31, '32.

*Norman has that quality possessed by few of us, the ability to make friends and to hold them by his winning personality.*

### ALMOUND ALBERT ANNIS

Student Council '31.

*Almound is a quiet and unassuming chap. His talents in the woodworking line seem to be unlimited.*

### "JIMMY" ARNOLD

Student Council '30, '31; Bank Cashier; Zoology Club; French Club; Stamp Club; Central Webster Club; Boys' High School Club.

*With his ready grin and ability to work, Jimmy made a place for himself in the school life.*

### MARGARET ARTHUR

*Her unassuming manner won her many true friends at Central.*



### LAURABEL ASHLEY

Student Council '31, '32; Thalian Literary Society.

*Her charm, personality, and ideals guarantee her success in later life.*

### DAN FREDERICK ATKISSON

Crack Company '31, '32; Crack Platoon '31, '32; Crack Squad '32.

*His loss will be felt by the army most of all, since his activities are vested in this phase of school life.*

### MARY ATKINSON

*Mary is sure to be a success because of her conscientious attitude toward everything she undertakes.*

### WILLIAM ANGERMAYER

Second Team Football '31.

*William is a steadfast student and works earnestly in all that he undertakes.*

### LUCILLE AUGUSTINE

Girls' High School Club; Zoology Club; Student Council '31; Bank Cashier; Girls' Pep Club; Flower Committee.

*Eyes of blue,  
Hair of yellow,  
Were she a boy,  
She'd be a "good fellow."*

### HENRY BEAR

Central Webster Club; Drama Club; "Dorothy Vernon of Haddon Hall"; "Lucky Break"; "Pipe the King"; Christmas Play; Armistice Day Play; Zoology Club; Stamp Club; Luminary Staff; "Shirt Sleeves"; Representative Declamation, Inter-society '33.

*Henry should go far on the merits of his acting talent.*



**MAXINE BAKER**

Zoology Club; Vice-President Girls' Pep Club; "Martha By the Day."

*The Literary Societies always felt that they had missed something when Maxine didn't make grades.*

**OLIVER R. BAKER**

Zoology Club.

*Oliver's ready grin has won him a host of followers and has created for him a place in the memories of Centralites.*

**FANNIE BAELOW**

Zoology Club.

*"The smallest cogs are very important to the efficiency of the machine."*

**EULA M. BARLOW**

Zoology Club.

*Eula was the possessor of traits sufficient to insure scores of friends throughout her lifetime.*

**MARJORY MARTHA**

**BARTLETT**

Orchestra '32, '33; Zoology Club; Student Council.

*Marjorie, through her winning personality, won a host of friends.*

**CLARICE BARUCH**

Society of Literature and History; Girls' High School Club; Girls' Pep Club; "Martha By the Day"; Typewriting Contest '32.

*Her charming ways were surpassed by none.*



**CATHERINE BASSETT**

*Sophisticated, strikingly good-looking, and a delightful friend—that's Catherine.*

**CHARLES FREDERICK BAUER**

Central Emerson Club; Boys' High School Club; Bank Cashier; Trouvere Club.

*This young fellow is an aviation enthusiast and may some day become a pilot.*

**WILLIAM H. BAUMGARDT**

President Central Emerson Club; Lieutenant-Colonel, R. O. T. C.; Central Officers' Club; First Place Individual Drill '32; Crack Company '32; Crack Platoon '32; City Match '32, '33; Hearst Trophy Rifle Team '33; Corps Area Rifle Team '33; National Honor Society.

*Bill was the leader in giving Central's R. O. T. C. its high standing.*

**CHARLOTTE BEAVERS**

Minerva Literary Society.

*This loyal Minerva is one miss whom we will always remember.*

**BERNICE FAYE BECK**

Zoology Club.

*An interesting talker, the possessor of a keen mind and an individual personality—that's Bernice.*

**IDA BELL**

*You like her when you see her, but you like her better when you know her.*

H. LEONARD BELOVE

President Central Franklin Club; Gold Medal Intersociety, Declamation, '32; Representative, Oration, '33; Senior Day Committee; Luminary Staff; "A Lucky Break"; "Pipe the King"; "Martha-By-The-Day"; Senior Ballot, "Best Boy Actor"; "Shirt Sleeves."

All who had seen him on the stage praised the choice of the class in their ballot.

ESTHER BERNSTEIN

Zoology Club.

Her friendly attitude and cheery smile made Esther's presence welcome in school circles.

ISABEL BERNSTEIN

Zoology Club; Olympian '32; Volley Ball All-Star Team '31, '32.

Her care-free ways and charming manner somehow tell us that she'll dance through life.

MILDRED BERNSTEIN

Student Council '31; Trouvere Club.

Her presence at Central has made a big difference.

WALLACE C. BEYNON

Central Franklin Club; Boys' High School Club; Crack Company '31; Officers' Club; Lieutenant, R. O. T. C.

He is "small but mighty."

HARRY BIEDERMAN

Luminary Staff.

Harry became a regular mascot to the basketball team. Wherever the team went they could count upon at least one loyal supporter.



CYNTHIA BIGELOW

Society of Literature and History; Hockey, Basketball, Volleyball '30, '31; Soccer '30; Girls' Pep Club; Olympians.

Her gracious manner won for this loyal Slache a host of friends.

NADINE BISHOP

Zoology Club; Choral Club; Bank Cashier; Girls' High School Club.

Nadine did not possess a flashy personality, but a steady, dependable one.

CHARLES K. BLACK

Zoology Club; Boys' High School Club.

His personality and character make him a fine person to know.

FAY ELIZABETH BLACK

President Society of Literature and History; Le Cercle Francais; Cheerleader Girls' Pep Club; Representative Poem Intersociety '31, '32; Medal Pinner Intersociety '33; Swimming Manager '32, '33; Luminary Staff; National Honor Society.

Fay was an ambitious and energetic little person.

MARTHA MILLER BLACK

It's not often that we find such a well-rounded personality.

DOROTHY JANE BLANCHARD

Society of Literature and History; Choral Club; "Woodbines Scientific Farm"; "Bells of Capistrano."

Dorothy's winning smile was always present.

**CHARLES S. BOBBITT**

Crack Company '32, '33; German Club; Boys' High School Club; Orchestra '31.

*This quiet and reserved chap is an ardent student and is highly respected for the sincerity of his friendship.*

**MARTHA BOGART**

Delphian Literary Society.

*Her lovable disposition shall long be remembered.*

**DOROTHEA JEANNE BOLIN**

President Delphian Literary Society; Sponsor Lieutenant R. O. T. C.; Feature Editor Centralian; News Editor Luminary; Senior Flower Committee; Le Cercle Francais; Senior Ballot; "Belle Brummell"; "Shirt Sleeves"; National Honor Society.

*Dut's unusual beauty and outstanding ability won for her an enviable position in the activities of Central.*

**DORIS MAURINE BOSTON**

Zoology Club.

*An earnest spirit of cooperation displayed in everything she undertook will make Doris a success in life.*

**BETTY BOTKIN**

President Thalian Literary Society; French Club; Zoology Club; Trouvere Club; Silver Medal Story, Intersociety '32; Art Editor Centralian '33; Extemporaneous Speaking '33; National Honor Society.

*Her taste in clothes portrayed her ability as an artist.*

**WALLACE E. BRADLEY**

Editor Typographia; Luminary Staff; Make-up "La Revue Francais"; Student Council.

*Wallace has done much to put the Sampler on the map.*



**EMMA DORIS BRECKENRIDGE**

Soccer '31, '32; All-Star Hockey '31, '32; All-Star Basketball '31, '32, '33; Volleyball '31, '32, '33; Basketball Manager '33; Baseball '31, '32, '33; Little "C"; Zoology Club; President Olympian Club; "Best Girl Athlete"; Bank Cashier; Perfect Attendance.

*A "good sport" in every sense of the word. Who could say more?*

**HARRIET E. BRENTS**

Soccer Team '30, '31.

*A quiet reserve and an effective personality won for Harriet the admiration of all who saw her.*

**ALFRED BROD**

Orchestra; Band '31, '32, '33.

*He applies himself to each task that he undertakes with all earnestness.*

**BARBARA BROWN**

Society of Literature and History.

*This loyal Slache was one whom we would have liked to have known better.*

**BILL BROWN**

Vice-President Central Franklin Club; Boys' High School Club; Student Council; Second Team Football '31; Second Team Basketball '32; Boys' Pep Club.

*Bill added vim to every undertaking in which he had a part.*

**HARRY D. BROWN, JR.**

Central Emerson Club; President, German Club; Crack Platoon '31, '32; Crack Company '31, '32; Leader, Crack Squad '32; Individual Drill '32; President, Officers' Club; Pin and Ring Committee; Student Council; National Honor Society.

*Harry's commanding ability is shown in his army work.*



**JAMES FULTON BROWN**

Student Council '31, '32; Typographia Staff.

*In his work in the print-shop, James showed a diligence that augurs well for his success in the world of business.*

**LEWIS BROWN**

Luminary Pressman '32, '33; Luminary Make-up '31, '32, '33; Typographia Pressman '32, '33; Typographia Make-up Man '31, '32, '33; R. O. T. C. Non-Commissioned Officer '32, '33; Crack Company '31, '32; Crack Platoon '31, '32; Student Council Alternate '32.

*Another Benjamin Franklin. Lewis will be sorely missed by Mr. Harley as well as the rest of the school.*

**WILLIAM E. BRUMWELL**

Track Letterman '31, '32, '33; Captain Track '33; First Team Football '32; Second Team Football '31; National Athletic Honor Society; "C" Club.

*Bill is so used to winning that he is likely to win over most of life's obstacles.*

**GEORGIA ELLEN BRYAN**

Zoology Club.

*Georgia is one of those rare types who never fails to do what is expected of her. This, however, is not the only exponent of her charm.*

**MILDRED LAVONNE BRYAN**

Spanish Club '32; Orchestra '32.

*If it hadn't been for Mildred's charming smile and as equally pleasing work on the violin, our orchestra would not have been the success it was.*

**CLAUD BURKHART**

Band '30, '31; Sergeant R. O. T. C. '32.

*Claud was never lacking at a good time. His cheerful aspect toward all phases of school life will ne'er be forgot.*



**FOSTER CARTER BURNS**

Central Franklin Club; Boys' High School Club; Bank Cashier.

*Foster doesn't make a lot of noise about what he is going to do. He just goes ahead and does it.*

**VIRGINIA JO BURNS**

Thalian Literary Society; Girls' High School Club; Assistant Snap-Shot Editor, Centralian; Student Council '30, '31; Bank Cashier '32; Luminary Staff; Le Cercle Francais.

*Of all Virginia's excellent traits, her two most outstanding ones, perhaps, were her quick wit and her slow drawl.*

**WILLIAM V. BURTON**

*William's aggressiveness in his work has won for him the praise of many.*

**GEORGE ERNEST BUZAN**

"C" Club; Second Team Football '30; First Team Football '31; Letterman '32; Student Council.

*George may not be so large, but he makes up for his size by his speed and aggressiveness.*

**JACK R. CAMERON**

Typographia Staff '32.

*Perseverance and patience are the key characteristics of this boy. A ready smile for everyone has done much to cheer us on our way.*

**SIDNEY CAMERON**

Central Webster Club; Boys' High School Club; Student Council '30; Mailing Manager, Luminary.

*With his never-failing good humor and his cheery smile, "Tarzan" made himself a host of friends.*

## THE CENTRALIAN 1933

### ALICE RUTH CAMPBELL

Delphian Literary Society;  
Hockey and Soccer Team '31;  
Girl Reserve.

*A sunny disposition,  
A smile on her face;  
In the hearts of many  
Her name holds first place.*

### GRACE FLORINE CAMPBELL

*Her unusually good humor, and  
her whole-hearted spirit of co-  
operation, made her known as  
capable.*

### VIRGINIA CAMPBELL

Student Council '33; Girls' High  
School Club; Le Cercle Francais.

*She's so petite  
With her smile so sweet  
This little miss  
Is hard to beat.*

### ROBERT CANNON

Crack Platoon '31, '32; Crack  
Company '31, '32; Non-Com-  
missioned Officer '32; Luminary  
Staff.

*The "Army" was this chap's  
hobby, and through it he showed  
his ability to lead.*

### SOL CAPLAN

*Sol was a hard worker, but he  
could always be depended upon  
to have a good time along with  
his work.*

### MARY LUCILE CARLTON

Aristonian Literary Society; Stu-  
dent Council '30, '32; Assign-  
ment Editor, Luminary; Bank  
Cashier; Zoology Club; Girls'  
High School Club; National  
Honor Society.

*A sterling character, executive  
ability, and a perfect personality,  
combine to make Mary one of  
Central's most popular misses.*



### MELVIN CARNAHAN

Central Franklin Club; First  
Team Football '32; Co-Captain  
Football '32; All-Star Football  
'32; Second Team Football '30;  
Boys' High School Club; Na-  
tional Athletic Honor Society.

*Not only a social lion on the  
dance floor, but truly ferocious to  
his gridiron opponents.*

### CLEO CARROLL

Thalian Literary Society; Zool-  
ogy Club; Le Cercle Francais;  
Student Council.

*Although Cleo was rather quiet,  
her real self was always evidence  
that she has a heart of gold.*

### HELEN LOUISE CHADWICK

Society of Literature and His-  
tory; Representative Story, Inter-  
society, '32; Student Council '33;  
Hockey '31; Volleyball '31.

*Her snappy smile and sweet dis-  
position have made her dear to  
us all.*

### ALFRED A. CHALMERS

Boys' High School Club.

*There are people about school who  
could be seen and seldom heard,  
but who, nevertheless, are essen-  
tial to the school activities.*

### HELEN CHELEMER

*Although Helen just came to Cen-  
tral this year, she has made a  
name for herself.*

### CATHERINE ALLENE CHENEY

Aristonian Literary Society;  
Zoology Club; Girls' High School  
Club; Student Council.

*Catherine was sincere in all that  
she did.*

**RICHARD CLABAUGH**

Central Emerson Club; Lieutenant R. O. T. C.; Rifle Team; "Martha-By-The-Day"; R. O. T. C.; Editor Centralian; National Honor Society; "Shirt Sleeves."

"Dick's" ability to send the bullets down the range was a great boon to the school.

**PAUL ENGLISH CLARK**

First Team Football '31; Track '31, '32.

This fleet-footed lad held a warm place in the hearts of his teammates and classmates.

**KENNETH WENDALL**

CLARKSON

Kenneth's extensive travels have broadened him and developed those traits of character which we admire so in him.

**FRANCES CLEVINGER**

This sweet, unassuming girl possesses one of the rarest of qualities—the ability to be a real, true friend.

**BILL COE**

Bill always managed to have a good time wherever he was. He went about as if unburdened of worry.

**PEARL DOROTHY COHEN**

Bank Cashier '30; Trouvere Club.

Her disposition was reflected in her laughing brown eyes. Pearl was a jolly good girl.



**SIDNEY COHEN**

Christmas Play '32.

Sidney has those admirable qualities; a pleasing personality, a sense of fairness, and a business-like attitude.

**JACK COLAW**

Jack's happy-go-lucky way has won him many friends. Always there with a smile to help you—that's Jack.

**GENEVA V. CONRAD**

Girls' High School Club; Thalian Literary Society.

Although Geneva was with us only one year, she immediately scored success by her winning way.

**BEVERLY MARIE COOPER**

Girls' High School Club.

A lovable girl whose dependability was displayed by the fact that she has not been tardy since starting to school.

**OTIS MAX COOPER**

First Team Football '32; Second Team Football '31; "Lucky Break"; "Shirt Sleeves"; "C" Club.

From all appearances, Max is destined to be a comedian. Miss Robertson, as well as Central, will greatly miss Central's own "Ed Wynn."

**RUBY E. COOPER**

Sponsor Captain R. O. T. C.; President Delphian Literary Society; National Honor Society; Assistant Girls' Senior Editor Centralian; Intersociety Representative; Student Council '32, '33; "Shirt Sleeves"; Zoology Club; El Circulo Espanol; Luminary Staff; Officers' Club; Delphian Song Leader.

Ruby's darling smile and jolly disposition ranked her first in the hearts of all.



**EDWARD CORDES**

*Ed left Central to go to Lathrop before the year was half over. He left behind him many friends who wished that he might return again.*

**JAMES CORNETT**

*"Lucky Break"; "Pipe the King"; Officer in Zoology Club.*

*Jimmy really knows his Dramatics and English Literature. His pleasing personality has won for him a host of followers.*

**ALICE ANN COUSINS**

*Aristonian Literary Society; President, Central Olympian Club; National Honor Society; Trouvere Club; News Editor Luminary; Girls' Sport Editor Centralian; Swimming Manager '32; Hockey; Soccer; Basketball; Baseball; Orchestra; Senior Flower Committee; Senior Life Saving; Small "C".*

*Her ability is reflected by her many honors. Alice is a very versatile person.*

**WILSON COX**

*Central Webster Club; Zoology Club; Student Council.*

*Wilson's main interest lay in the field of natural science, but he showed his ability in many other lines.*

**REYMAN R. COZAD**

*He filled an important place in the life of the school despite the fact that he won no honors. A hard worker whose fine work shows his ability.*

**RALPH CRAFTON**

*Ralph is the type of a boy that quietly pursues his daily tasks, bothering none and helping all.*



**ROBERT CRANKSHAW**

*Baseball is Robert's favorite sport. He has the makings of a great player in him. Good luck, Robert.*

**MILLICENT CRAWFORD**

*This sophisticated miss had many friends at Central. She was liked by all who were fortunate enough to know her.*

**HULDA E. CREEL**

*President S. L. H.; Representative Intersociety, Extemp., '32; El Circulo Espanol; Girls' High School Club; National Honor Society.*

*Her hobby was collecting souvenirs, and the many friends she has collected by her charming, unassuming way more than equal her souvenir collection.*

**DOROTHE JANE CRISP**

*Thalian Literary Society; El Circulo Espanol '31; Girls' High School Club; Student Council '31; Zoology Club; Senior Flower Committee; Luminary Staff; Bank Cashier.*

*Dot was a real "belle." She has clothes, looks, and personality plus.*

**EDGAR CURRY**

*If his present talent is any indication, Ed's graduation will certainly be as great a gain to the radio industry as it is a loss to Central.*

**EILEEN FRANCES DAMICO**

*Gay, popular, charming—that's Eileen. Her presence was known throughout the school and Central's corridors will seem dark without her.*

**JAMES DANIELS**

*James may not have taken much part in the school activities, but his place in the hearts of all who knew him was made secure by his broad, ever-ready grin.*

**KATHLEEN DAVIS**

Zoology Club.

*She won the hearts of many, With her saucy little smile; This peppy little lady Makes everything worth while.*

**ILUS W. DAVIS**

Central Webster Club; Lieutenant R. O. T. C.; Senior Cabinet Member, Student Council; Officers' Club; Secretary Boys' High School Club; Representative Missouri Interscholastic Contest '31; Advertising Manager Centralian; Assistant Advertising Manager Luminary; National Honor Society; "Shirt Sleeves."

*His ready wit and humor, along with his winning way, has gained for him popularity to a great degree.*

**MARJORIE E. DAVIS**

Zoology Club.

*Her poise and reserve were two of Marjorie's outstanding requisites. A quiet girl with real character.*

**OLLIEVE LOREE DAVIS**

Minerva Literary Society.

*A titian-haired charmer who could count her friends among boys and girls alike.*

**RUTH HELEN DAVIS**

Girls' High School Club.

*Everything she did was done enthusiastically. That's why Ruth was so well liked.*



**EVELYN DEAL**

Girls' High School Club; Girls' Pep Club; Thalian Literary Society.

*An artist of great renown and a girl beloved by everyone.*

**ELISABETH G. DE GUEHERY**

Thalian Literary Society; Girls' Sport Editor Luminary; Olympians; Le Cercle Francais; National Honor Society; Hockey, Basketball, Baseball, '30, '31, '32; Soccer '30, '31.

*A good sport in all that she undertakes.*

**CHARLOTTE JANE DEPHER**

President Delphian Literary Society; Girls' Sport Editor Luminary; President Olympian; Senior Announcement Committee; Student Council; Volleyball Manager; Little "C"; Senior Life Saving; National Honor Society.

*A good athlete and a loyal Delphian.*

**VIRGINIA DIEDRICH**

Zoology Club.

*Virginia was one of Central's peppiest and cutest girls.*

**ALFRED GOSSETT DIETRICH**

President Central Webster Club; Page Editor Luminary; President Boys' High School Club; Photographer Centralian; Senior Committee; National Honor Society.

*By virtue of his clean living, thinking, and speaking, Al won himself a host of friends and honors.*

**STUART DODS**

Crack Company '30, '31; Captain '32; Rifle Team, N. R. A. V. R. C. Sharpshooter; First Place American Legion Medal '31; President Officers' Club; Individual Drill '31; Cadet-Major '33; Student Council '32, '33.

*The school at large won't seem right without Stuart. He was quite a prominent figure in the social life at Central.*

## THE CENTRALIAN 1933

### EMMA LEE DOEHLER

Zoology Club.

*Her ready smile brought gladness into the hearts of all who knew her.*

### DEWAYNE DONAHEY

Perfect Attendance; Thalian Literary Society.

*DeWayne was undoubtedly the wittiest girl in Central, as well as the possessor of a sunny disposition.*

### ROSE DONALDSON

Minerva Literary Society; Girls' High; Trouvere Club; El Circulo Espanol; "Shirt Sleeves."

*A loyal member of the green and white, Rose had many friends at Central.*

### BARBARA KATHRYN

DORNSEIF

President Minerva Literary Society; Sponsor Captain R. O. T. C.; President Central Zoology Club; President Le Cercle Francais; Literary Editor Centralian; News Editor Luminary; Girls' High; Intersociety Declaration Representative '32; Central Officers' Club; "Lucky Break"; "Shirt Sleeves"; Student Council; National Honor Society.

*Barbara's clothes and good looks, combined with her honors, made her one of the outstanding girls in school.*

### RICHARD DOUTHAT

R. O. T. C.

*He went forth and accomplished his purpose in the face of all odds. His character is a valuable asset to the school community.*

### BETTY ENGLISH

Senior Pin and Ring Committee; Olympian Club; Basketball '31, '32; Baseball '31, '32; Thalian Literary Society.

*This jolly daisy was well liked by all who knew her—a good sport in both senses of the word.*



### FRANCES V. ERICKSON

Girls' High School Club; "Shirt Sleeves."

*France's happy-go-lucky manner won her many friends.*

### CHARLES W. EVANS

Central Franklin Club; Student Council.

*Unlike most other Franklins, Charles is serious and quiet. His advice is, when heard, something to follow and heed.*

### NADINE F. EVANS

Delphian Literary Society.

*Nadine's flying fingers were equalled only by the quickness of her smile.*

### DAMARIS EWING

Thalian Literary Society; Luminary Staff; Zoology Club; First Prize Centralian Poster Contest '32; Trouvere Club; Central Art Club '31.

*A wonderful artist, a stylish dresser, and an admirable manner—together Damaris.*

### BERTHA FALLEK

Girls' High School Club; Drama Club; "Dorothy Vernon of Had-don Hall"; Volleyball '31.

*Bertha's lively manner and ability as an actress won for her much renown.*

### DONALD PHILLIP FARRIS

Manager Basketball '33; Inter-class All-Star Basketball '32.

*The success of the second basketball team was, in a large measure, due to the tireless and effective coaching of Don.*



## THE CENTRALIAN 1933

### MARY ANN FEDDERSON

"Lucky Break"; Zoology Club; Student Council '31, '32; Girls' High School Club; Bank Cashier.

*Everyone who talked with Mary Ann was immediately won by her delightful poise and individual manner.*

### CATHERINE CHRISTINE

FEIRING

*Her ever-present good humor and her willingness to help accounts for her many friends.*

### MARY S. FINNELL

Central Olympian Club; Baseball '31; Soccer '31; Hockey '31; Basketball '31; Soccer '32.

*Mary was one of our most prominent exponents of athletics as well as dependability.*

### DOROTHY FLYNN

President Aristonian Literary Society; Zoology Club; Girls' High School Club; Bank Cashier; Student Council; Senior Flower Committee; Central Drama Club.

*Dot will always be remembered by her classmates as one whose personality held just the right amount of both seriousness and gayness.*

### LOUISE FLYNN

Zoology Club '32.

*Her pleasing manner and sincere way were a source of delight, and her cheery optimism was indeed refreshing.*

### WILLIAM FOGEL

*While he was not outstanding in any particular phase of school life, Bill had the reputation of being a steady, accurate worker and a true friend to his pals.*



### GEORGE A. FORD

Zoology Club.

*You would expect a person with a scientific mind to be rather serious, but not so George. Despite his marked ability as a scientist, he always wore a happy smile.*

### AUDRA FOWLER

Society of Literature and History; Orchestra '31, '32, '33; Girls' High School Club.

*A forceful manner and a magnetic personality made Audra a valued member of her class.*

### JACK FRANCIS

Band '32, '33; Orchestra '33; Student Council.

*John was a baseball devotee. When he was not in the mood to play baseball he turned to his musical abilities.*

### LOUISE FRANKE

*She's rather quiet and one of the sweetest girls we've ever met. Central is proud of her!*

### LILLIAN FRANKLIN

Society of Literature and History; Trouvere Club; El Circulo Espanol; Olympians; Student Council; Basketball; Baseball '30; Hockey '30; Soccer '30; Swimming Team '30; Typing Contest '32; Flower Committee.

*The students with whom she worked and her numerous friends found "Frankie" to be true blue.*

### HUBERTA RUTH FREDERICKS

Hockey Team '30; Soccer '30; Swimming Team '31; Orchestra '33; Trouvere Club; Perfect Attendance.

*She was always eager to hear lovely music. Excellent taste and judgment were shown in other phases, too.*

**MORRIS L. FRIEDMAN**

Student Council; Zoology Club; Luminary Staff; Bank Cashier.

*Morris is another one of those people who quietly go their own way and bring home the good grades. His perseverance won him many friends.*

**MARYLOUISE FROST**

Luminary Staff; Girls' High.

*If it had not been for Marylouise, we know that the Luminary couldn't have been so punctual. A valuable and unforgettable friend!*

**ROY FULLER**

Boys' Assistant Senior Editor Centralian; President Central Emerson Club; Treasurer Student Council '32; Representative Intersociety, Declamation, '31; "Who's Boss"; "Dorothy Vernon of Haddon Hall"; "Pipe the King"; Senior Day Committee; Drama Club.

*With his many activities, both social and a more serious nature, Roy was one of the leaders of the Class of '33.*

**RICHARD W. FUNK**

Student Council.

*His ever-ready grin and good sense of humor are a great boon to his fellow classmates. His pointed wit was a source of unending amusement.*

**WAYNE A. GAINES**

Central Emerson Club.

*Although Wayne has only been with us this one year, he has created for himself an enviable place in school activities.*

**JOHN GALBRAITH**

Central Franklin Club; Trouvere Club; Golf Team '32.

*With his varied ability and pleasing personality, John gained a fine reputation as an all-round good fellow.*



**HELEN GALL**

*She did not have to chant her own praises, for her many friends spoke for her.*

**RUTH PHILLIS GALYON**

Girls' High School Club; Pep Club.

*She made friends as well and as easily as she drew pictures, and that's saying a great deal.*

**GERTRUDE GANDAL**

Gold Medal Shorthand '32; National Honor Society.

*Gertrude excelled not only in shorthand, but in everything she undertook. Her only fault was that she had no faults.*

**JACK L. GANDY**

*Any boy who can complete a high school course in three and one-half years surely ought to make a grand success of life. Good luck, Jack.*

**LUELLA G. GANT**

*We shall always respect Luella for her simplicity of manner and superlative character.*

**EILEEN GAY**

*Eileen never failed to live up to her last name. Just the right touch of seriousness, however, made her personality a brilliant one.*

## THE CENTRALIAN 1933

### ANNABELLE LEE GEORGE

Soccer; Junior Hockey.

*Annabelle always upheld the ideals of good sportsmanship in everything she undertook, and that alone is an accomplishment.*

### ROBERT E. GIBBS

*Hard work wasn't exactly popular with Bob, but he could always be depended upon to give a good account of himself in anything he tried.*

### ISABEL GILLESPIE

Zoology Club; Soccer '31; Baseball '32.

*Isabel was a quiet person and one of the most excellent examples we've found of the saying, "Still waters run deep."*

### MELVIN H. GILSON

Student Council.

*Melvin was a true supporter of the blue and white. His ability on ice-skates is something to be admired.*

### ROBERT GRADINGER

Student Council; Boys' High School Club; El Circulo Espanol.

*"You can depend on him in a tight place." Never was that truer than when it was said of Bob.*

### CHARLES ROBERT GLASS

Boys' High School Club; Crack Company; Lieutenant R. O. T. C.

*His good work in the R. O. T. C. shows his innate ability which should take him on to success.*



### HARRIETT B. GLASSMAN

Aristonian Literary Society; Senior Flower Committee; Zoology Club; Girls' High School Club; Student Council.

*An ever-present friendliness won for this gay little violet an enviable place in the hearts of her fellow students.*

### NEWTON GLENN

Boys' High School Club; Student Council; "Dorothy Vernon of Haddon Hall."

*Only his small size kept him from being one of the stars of the Blue Eagle court squad.*

### ROBERT E. GRAHAM

Central Emerson Club.

*Bob is outstanding among Central's radio fans for he operates his own station, W<sub>0</sub>CR1. Tune in sometime!*

### MARY ALICE GREEN

Minerva Literary Society; Zoology Club; Student Council; National Honor Society; Bank Cashier; Interscholastic Representative World History '31; Interscholastic Representative, Extemp., '33.

*This demure little maiden went quietly about, excelling in all her subjects and winning many friends.*

### NAOMI GREENBERG

*Naomi's jolly disposition and keen sense of humor were always heartily welcome among those who knew her.*

### KATHERINE GREENE

Le Cercle Francais.

*Her silent genius makes itself heard in every way.*



LYDIA ALICE GREGORY

Choral Club; "In Arcady" '31.  
Lydia has done a great deal of traveling, as is shown by her wide scope of knowledge.

KENNETH GRIESEL

Second Team Football '30; Second Team Basketball '31, '32; First Team Basketball '33; Track '33; "C" Club.

Kenny's main interest lay in his athletics, but he took time now and then to give the girls a "break."

FRANCES ELLEN GRIFFIN

Girls' High School Club.

She had a special interest in music, and everything she said and did was in perfect harmony with her surroundings.

ADELE GOLDBERG

German Club.

Adele's quick smile and cheery "hello" made her a favorite among her friends and created a desire among all those who saw her to know her better.

BARNETT GODFARB

Student Council.

Through his knowledge of botany, Barnett has attained one of the highest places in his class. We look for a botanist of great fame in Barnett.

DOROTHY E. GOSS

Zoology Club; Riding Club; Girls' Pep Club; Hockey; Volleyball; Girls' High.

Anyone who read Dorothy's poetry would recognize the markings of a genius.



HARRY GUDGEL

Did you ever hear about David and Goliath? Harry, despite his small stature, was another "giant-killer."

CHARLES E. HACKEL

Student Council; Luminary Staff; Accountant; Perfect Attendance; Boys' High School Club; National Honor Society.

Keeping the Luminary's accounts straight is no small job, but "Chuck" did it to perfection.

RACHEL ELIZABETH HAILEY

President Thalian Literary Society; Luminary Staff; Zoology Club; Girls' High School Club; Bank Cashier '31, '32, '33; Emerson Medal-Pinner.

Rachel's beauty was more than skin-deep, and her wit, sincerity and quick smile won the friendship of many Centralites.

WILLARD W. HALL

Boys' High School Club; Student Council; Bank Cashier; Captain Interclass Basketball '31, '32; Zoology Club.

Although he wasn't on the school's basketball team, Willard was a good player. This was shown when he captained two class teams to a championship.

FANNY HAMER

El Circulo Espanol; Bank Cashier '32; Sophomore Soccer Team '31.

Quiet and unassuming, yet charming and likeable—that's Fanny.

HOWARD L. HAMILTON

Crack Company '32; Crack Platoon '32.

To some people Howard was a rather cool individual, but to his friends he was a colorful personality.

## THE CENTRALIAN 1933

### DEAN HANCKS

*Big and friendly, Dean has that quality of making you feel as if you had known him all your life.*

### LEOLA MARGRET HARDY

*A good student and a good friend, whose interests were vested in mathematics, Latin and companionship.*

### MARGARET HARE

*Orchestra; Trouvere Club; Zoology Club.*

*Her talents are many,  
Her friends more yet;  
Here's one pretty miss  
Whom we'll never forget.*

### JAMES M. HARRIS

*Band.*

*Jimmy's drum could be heard above all the rest in the band. Mr. Schlager, as well as the school at large, will miss Jimmy.*

### HELEN HAVILAND

*Orchestra.*

*Although Helen has been in Central only one year, her friendship is greatly valued by many.*

### PHILLIP M. HAYES

*Judging by his present interest and ability, Phillip is on his way to a successful career as a designer of fine aircraft.*



### ROBERT LESTER HAYS

*Gifted with a logical mind and the ability to concentrate upon the task in hand, Bob was able to complete his senior high course in two and one-half years.*

### SAM HAWES

*Central Webster Club; Boys' High School Club.*

*Sam was of the type that is inclined to let tomorrow do its own worrying. His happy nature brought him many friends.*

### FREDERICK L. HEINE, JR.

*Central Franklin Club; Second Team Basketball '32; First Team Basketball '33; "C" Club; Boys' High School Club; German Club; National Honor Society.*

*There was usually weeping and wailing in the camps of Central's opponents on the basketball court, and Fred was always the cause of a great deal of it.*

### KATHERINE ELIZABETH HEINE

*President German Club; Girls' High School Club.*

*Even though Katherine didn't say much for herself, her ability was evident. A girl of her type is sure to succeed.*

### ROSE LEE HENDERSON

*Thalian Literary Society; Student Council.*

*Quietly she stole her way into the hearts of her classmates by her delightful manner and beautiful clothes.*

### WILBUR D. HENRY

*Banjo music that you won't easily forget is the type that Wilbur plunks out.*

**EFFIE ELVINA HENTHORN**

Champion Volleyball Team '31;  
Second Team Basketball '32;  
Senior Hockey Team '32.

*A girl whose athletic prowess and warm smile brought her the friendship of many.*

**ARTHUR WILLIAM HERMAN**

*This quiet chap is very studious and pursues the way of life from which he will learn the most.*

**JIMMIE HERNDON**

Boys' High School Club; Zoology Club.

*Jimmy's idea was to get through school with a minimum of work, but he was surely one of the social lions of the class.*

**DICK HILL**

*We missed a lot when we missed knowing this lad. Although he was at school only three hours, Dick won many followers.*

**WILLIAM Y. HILL**

Central Franklin Club; Senior Cheerleader '32, '33; Boys' High School Club; Le Cercle Francais; President Boys' Pep Club.

*Much of the improved support that Blue Eagle teams received this year was due to Bill's pep and vim.*

**KATHERINE ELLEN HILTS**

Girls' High School Club; Zoology Club; Olympian '31; Student Council '33; First Team Basketball '31; First Team Baseball '31.

*A smile does a lot to brighten the way, that's why Katherine was one of Central's best "Load-lifters."*



**LEONARD HOAGLAND**

Central Emerson Club; Boys' High School Club; Society of Literature and History; Bank Cashier; Student Council.

*Leonard could always be depended upon to find the best side of any situation in which he found himself.*

**BILL HOBSON**

Second Team Football '30, '31; First Team Football '32; Second Team Basketball '31, '32; "C" Club; Student Council.

*You could be sure of finding a sympathetic, loyal friend in Bill.*

**EARL HOSTETTER**

Student Council.

*Earl was the fellow that gave the "Sampler" its name. Good work, Earl, and good luck!*

**CLARA MODENA HOUGH**

Basketball Team '32; Soccer Team '32.

*Clara likes to have fun, but her interests are so worth-while that her recreation is really education.*

**HERTHA HOUGHTON**

Luminary Staff Typist.

*Her work with the Luminary as typist was indispensable and her smile will be treasured for many years.*

**JERRY HOWARD**

President Society of Literature and History; Le Cercle Francais; Trouvere Club; Standard Bearer '33; Girls' High School Club; Hockey '30; Baseball '31; Volleyball '31; Basketball '32.

*A girl of rare ability, with the knack of making friends.*



LUCILLE HOWARD

Minerva Literary Society; "Martha-By-The-Day" '32; Girls' High School Club Song Leader; Student Council; Le Cercle Francais.

Lucille was one of Minerva's cutest girls. Along with her pep and personality, she had lots of ability.

JUDSON D. HOWARD

Central Webster Club; Boys' High School Club; Representative Poem, Intersociety, '33.

Judd was not socially inclined, but his attendance at the meetings of his two clubs could always be depended upon.

CHRISTINE RAE HOWE

"Chris" was a girl with many interests and her enthusiasm for them has been carried to other people. She is truly an addition to Central.

ALLARD HOWEL

This chap was very quiet and unassuming. The key word in his character is perseverance and it was by this one trait that Allard won many friends.

GENE HOVER

Central Franklin Club; Boys' High School Club; Luminary Staff; Perfect Attendance.

Gene was a cog in the great wheel that brought the Luminary to the top.

GEORGE HUBBARD

Le Cercle Francais; Student Council; Bank Cashier.

George knew well how to mix the social and serious side of school life so that he obtained the best out of his schooling. He was quite a "lady-killer."



RUTH E. HUDSON

It was a pleasure to see her, a privilege to meet her, and a joy to know her.

HERBERT JOE HUGHES

First Team Football '32; "C" Club; R. O. T. C.

Although he was a Junior when he came out for football for the first time, Herb made the squad. That's something few can do.

RONALD HURST

Student Manager '32, '33; Track '32, '33; "C" Club; Student Council.

Ronald, whose nickname was "Ghandi," was a familiar and well liked personage around the gymnasium.

KENNETH INGRAM

Kenneth's abilities as a cabinet-maker should prove helpful in later life even as they have proven a useful hobby during his school life.

MARTIN L. JACKSON

R. O. T. C. '31, '32, '33.

Martin's sharp wit and humor will be missed greatly after this year. From the looks of things Martin is destined to become an army officer.

KEITH M. JAMES

Central Emerson Club; Zoology Club.

In the short years that Keith has been here he has attained an enviable position. His cheery "hello" ringing through the halls was a help to many of us.

**ROBERT M. JAY**

Central Webster Club; Student Council Cabinet; Crack Company; Crack Platoon; Boys' High School Club.

*The fact that he was of a humorous turn of mind didn't keep Bob from doing what he could for the school.*

**THOMAS M. JAY**

Central Franklin Club; "Martha-By-The-Day"; Senior Ballot, "Best Boy Orator."

*In one short year at Central, Tom has made good on the merits of his ability to speak, act, and to make friends.*

**LLOYD E. JENKINS**

Crack Company '32; Crack Platoon '31, '32; Crack Squad; Commissioned Officer; Officers' Club.

*Lloyd showed his talents along the military line exceptionally well. His good-will toward all made him one of the most heard of boys around school.*

**CLIFTON JOHNSON**

R. O. T. C.; German Club.

*If you see a small boy poring over a scientific magazine or studying some up-to-date book on foreign languages, it's sure to be Clifton.*

**DALLAS A. JOHNSON**

President Central Franklin Club; Cabinet Student Council; Boys' High School Club; Representative Older Boys' Conference '31; Le Cercle Francais; Luminary Staff; Crack Platoon; Crack Company; Boys' Pep Club; Constitutional Club; National Honor Society.

*Dal was in the thick of many school activities.*

**HOWARD B. JOHNSON**

Central Emerson Club; Society of Literature and History; Central Officers' Club; Boys' High; Crack Platoon; Crack Company; Lieutenant R. O. T. C.

*Although his activities were not widespread, Howard excelled in everything he undertook.*



**MERLE JOHNSON**

*He was not satisfied with making friends, but worked with might and main to keep them.*

**PAULINE JOHNSON**

Delphian Literary Society; Le Cercle Francais.

*Pauline came into the limelight in her senior year. It is indeed unfortunate that Central did not "discover" her sooner.*

**WALTER J. JONES**

Crack Company '31; Sergeant '32; Crack Platoon '31; Sergeant '32; Rifle Team '32, '33; Corp Area Rifle Team '33; National Rifle Team '33; Commissioned Officer '33; First Team Football '32; Officers' Club; "C" Club.

*Walt was one of the few who manage to participate in athletics and R. O. T. C. at the same time.*

**JUDY KALETSKY**

Bank Cashier; Student Council.

*Judy accepted things as they came, and with a smile, he went to work to make the best of the affair.*

**HARRY A. KANTER**

Zoology Club.

*Harry has a knack for mechanics, and he has already proven a big help in his elder brother's garage.*

**LEON KAROSEN**

Student Council.

*His true individuality in everything that he did was probably the most outstanding thing about him.*

## THE CENTRALIAN 1933

### HONOR LOUISE KONITZ

*Honor was sincere in all she did, and was one of the sweetest girls who ever walked through the halls of Central.*

### ANN KAUFFMAN

*Ann was a girl of varied abilities—a good student, a worthy dancer, and a smart dresser.*

### GUS KAVORINOS

Central Franklin Club.

*Gus is a "whiz" at "math," but better than that he is the kind of fellow that you want for a friend.*

### HENRY A. KAVORINOS

Bank Cashier.

*Give Henry an old car to tinker with and you'll have to search far and wide to find a more contented boy.*

### LILLIAN KERSHAW

*Lillian will make her mark of success in later life as she had made her mark at Central.*

### W. C. KERSTANN, JR.

Crack Company '30; Typographia Reporter; German Club.

*A winning smile and jolly personality did much toward making Bill one of the most likable boys of his class.*



### HAROLD J. KUEBLER

President German Club; Annual German Club Play '31, '32; Cabinet; Member, Boys' High School Club.

*If you should ever want a job done well, just let Harold do it, and you will be satisfied.*

### EILEEN KISTLER

All-Star Hockey Team '32; Soccer Team '32; Nine Court Basketball '32.

*Another athlete of whom Central is justly proud.*

### MORTON KLEIMAN

Vice-President Central Emerson Club; "Best Boy Musician," Senior Ballot; Secretary German Club; First Place, Geometry, Columbia Scholastic Contest '31.

*Morton's musical abilities brought him the title of the "Best Boy Musician" in Central.*

### BESS KLEIN

Zoology Club; Bank Cashier.

*Liked by all who know her, Bess goes merrily on her way to success.*

### RILLIA E. KNESEL

Zoology Club; Bank Cashier; Student Council '33.

*Rillia is tiny, but, then, the most precious stones come in the smallest packages.*

### GERTRUDE KORT

Basketball '31; Volleyball '31; Typing Contest '32; Junior Life Saving; Senior Flower Committee.

*Gertrude entered into all activities and generally came out on top.*



**CARROL KRAUS**

Orchestra '33; Band '32, '33.

*Carrol was well versed in the art of bluffing other people. He did his best to create all the noise in the band, and we might say that he succeeded pretty well.*

**DOROTHY KRASNOY**

Delphian Literary Society; Charity Speaker '31, '32; Typing Award '32; Drama Club '31; Girls' High School Club '31, '32; Bank Cashier '31, '32; Senior Ballot, "Best Girl Musician."

*Her vivacious smile won her many friends.*

**VERGIL F. KUDES**

Central Emerson Club; Boys' High School Club; Bank Cashier '31, '32; Zoology Club.

*Although his heavy course kept him from a more social tide of school life, Virgil was very popular. We'll sure miss you, Virgil.*

**KATHARINE L. LANG**

Society of Literature and History; Girls' High School Club; Perfect Attendance; Girls' Pep Club; Typewriting and Shorthand Contest '32; National Honor Society.

*Here every day of her school career. Katharine made herself known by her quiet, yet effective manner.*

**MARY VIRGINIA LA RUE**

Minerva Literary Society; Luminary Staff; Assistant Art Editor Centralian; Student Council '31; Le Cercle Francais; Zoology Club; Perfect Attendance; National Honor Society.

*Mary Virginia was one of the few girls who could work like a "trooper" and still keep her jolly disposition.*

**PARKER LATSHAW**

Student Council '30, '32; Guard Mount R. O. T. C. '31; Personal Adjutant '32; Officers' Club; Boys' Pep Club.

*His sterling qualities and characteristics made him one of the leaders of school life.*



**WILLIAM LAU**

Central Webster Club; Captain R. O. T. C.; Crack Company '31, '32; Crack Platoon '31, '32; "Martha-By-The-Day"; "Shirt Sleeves"; Student Council Cabinet; Officers' Club; National Honor Society.

*Bill's varied activities have proven a source of pleasure to himself and his friends.*

**LILLIAN SUE LAWRENCE**

*Central is deservingly proud of Lillian since she will conquer problems in later life as she has done here—with a smile.*

**RUTH LEARNED**

Editor-in-Chief Centralian; President Aristonian Literary Society; Bronze Medal Intersociety Oration '32; Representative Oration '33; Secretary Student Council; Chairman Senior Day Committee; National Honor Society; Girls' High School Club; Luminary Staff; Senior Ballot, "Best Girl Student."

*A good heart is more precious than gold, and a good mind is more rare than a gem. That's why Ruth is one of Central's priceless personalities.*

**RICHARD C. LEEDS**

Boys' High School Club.

*While never outstanding in his class, Dick was known and liked for his steadiness and never-failing good humor.*

**CHARLES LEIGH**

Central Franklin Club; Boys' High School Club; Officer R. O. T. C.; National Honor Society.

*Chuck was one of those fortunate persons whom one cannot help liking.*

**FRANK LEONE**

Lieutenant R. O. T. C.; Officers' Club; Crack Company '31, '32; Crack Platoon '31, '32; Spanish Club.

*His knowledge coupled with his ability to think above the average members of his class made him an outstandingly fine fellow.*

**ROBERT LEPPERT**

Boys' High School Club; Boys' Pep Club; Zoology Club; "Dorothy Vernon of Haddon Hall"; "Shirt Sleeves"; Bank Cashier '31, '32.

*Bob is rather retiring, but those who have been lucky enough to know him will tell you that he has a heart of gold.*

**JOANNE MARY LESTER**

Luminary Staff.

*If Joanne works at everything as hard as she has on exchanges for the Luminary, she's bound to succeed.*

**HAROLD LEO LEVIN**

*Harold did all that he could to put Central in the lead both scholastically and along the athletic line. Good work, Harold.*

**MELVIN LEVENSON**

Zoology Club; Student Council; Spanish Club.

*Melvin preferred the scholastic side of school life rather than the social side. He carried this out as is shown by his record.*

**MORRIS LEVITCH**

Luminary Pressman; Luminary Make-up Man; Typographia Make-up Man '31, '32, '33; Typographia Feature Editor '33.

*"Chick" deserves much more credit than he got for the many nights when he labored until after six o'clock to get the Luminary out on time.*

**DORIS K. LIBBY**

Woodbine Scientific Fram '31; Choral Club '31, '33.

*Doris is one of the musically inclined girls of Central. Her sweet smile won her many friends.*



**JAMES LINDERSMITH**

Band; Orchestra; Captain Swimming Team; Trouvere Club '32; Gym Captain '33; Band Cashier '32; Boys' High School Club.

*There were few in the school who could equal Jimmy's swimming ability. He was about as easy to keep up with as a greased eel.*

**DOROTHY LIPSKY**

*Dorothy was always smiling and that's a requisite well worth having.*

**SAM S. LISPI**

*Sam's artistic ability was a great asset to the Luminary. Undoubtedly Sam will follow in his brother's footsteps and become a great artist.*

**OSCAR LOUGHEAD**

Second Team Football '30; First Team Football '32; "C" Club.

*Beyond all doubt "Ockey" had the best physique in the school. It should carry him far in his career as a wrestler.*

**JOHN LOWE**

*His quiet and unassuming manner and his unobtrusive character made him well thought of wherever he went.*

**LILLIAN LUNDIN**

French Club; Society of Literature and History; Luminary Staff; "Lucky Break."

*With undaunted spirit, Lillian has gone through Central, overpowering obstacles and making friends.*

MARGARET LUNDIN

Society of Literature and History; Le Cercle Francais; "Dorothy Vernon of Haddon Hall"; Girls' High School Club; Luminary Typist.

*The Lundin sisters were two bright spots in Central. Margaret's poise and personality will always stand out in our memories.*

MILFORD M. LYLE

*Coming from Iowa, where he was active in school affairs, must have been a big change to Milford, but he adjusted himself well to the life at Central.*

LOIS VIRGINIA LYON

Delphian Literary Society; Associate Editor of Centralian; Perfect Attendance; Student Council; National Honor Society; Zoology Club; Hockey Team '31; Second Prize Latin Contest, Columbia, '31; Second Prize Jefferson Essay '32; Basketball '30; Bank Cashier '31, '32.

*A brilliant student, a good sport, and a likable girl—that's Lois.*

LOUISE MANKIN

*Louise likes to read and "Reading maketh a man wise."*

ERHARDT MANZ

German Club.

*Erhard's mind was always on his own business. He was studious and faithful in whatever he undertook.*

ESTHER MARCY

French Club; Thalian Literary Society; Girls' High School Club.

*Her eyes are always twinkling. She knows just what to do. She stops not for an inkling. That's Esther through and through.*



MYRTLE MARLEY

Basketball '31, '32, '33.

*Myrtle is just as good at domestic arts as she is at basketball.*

KENNETH R. MARTIN

*Kenny will long be remembered in Central for his high ideals and good sportsmanship. Along with these fine characteristics he was a good basketball player.*

MARY LOUISE MARSH

Aristonian Literary Society; Zoology Club; Girls' High School Club; El Circulo Espanol; Editor-in-Chief Luminary; Senior Flower Committee.

*A winning way, a darling smile, ability, clothes and looks—what more could any girl want.*

FRIEDA BEATRICE MARSHALL

*Frieda will make a good housewife since she especially likes to cook and sew.*

BYRON H. MASHBURN

*At times Byron could manage to get into trouble enough for three fellows, but that didn't stop him from having many good friends.*

MELDON MASUR

*If Meldon's younger brother manages to tread in the fraternal footsteps, he will have nothing to regret in school life.*



## THE CENTRALIAN 1933

### DOUGLAS McCLAY

Orchestra '31, '32; Band '33;  
R. O. T. C. '31.

*Douglas played a mean "sax" in the orchestra. He will live on forever in the minds of his friends.*

### MARION McCULLOCH

Central Webster Club; Boys' High School Club; Zoology Club.

*Boy, can he dance! That ability and his winning smile made him popular with boys and girls alike.*

### RONALD McCULLOH

Boys' Pep Club.

*Not nearly as studious as you would suspect from his picture, Ronald could always be depended upon to have a good time.*

### GEORGE H. McFARLAND

Vice-President Central Franklin Club; Le Cercle Francais; Gold Medal Story Intersociety '32; National Honor Society.

*George is a pleasant, yet serious boy. His main pleasure is in designing houses, but he takes time to do some fine writing, too.*

### VIRGINIA LOUISE McGEE

Choral Club '31.

*Everyone liked Virginia, for they couldn't help it. She possessed quality.*

### LUCK MCGREGOR

*Luck is one of the tennis stars of Central. He played the game fair and for what good he could get out of it.*



### ZELMA LEE MCKENDRY

Delphian Literary Society; Bank Cashier.

*Zelma was one of the peppiest girls in Central. She's small, but she makes up for her size with her personality.*

### LAVAUGHN McMILLIN

*We hardly ever saw Lavaughn when she wasn't smiling or laughing in her own cute way. She was truly a credit to Central.*

### PRISCILLA McNAMARA

Luminary Staff; Centralian Staff; Zoology Club; Bank Cashier; Student Council '32, '33; Girls' High School Club.

*This pretty blonde was one of the best known and attractive girls in Central and she'll be missed by many.*

### ED MEADOWS

Tennis Team '33; Swimming Team '32.

*Tanned and smiling, Ed will always be remembered for his tennis playing and his jolly good nature.*

### WOODROW MECHAM

Bank Cashier; Orchestra.

*Woodrow took enough business and commercial courses in his senior year to guarantee that measure of success which we all expect from him.*

### ROBERT S. MEREDITH

Circulation Manager of Centralian; Central Franklin Club; "Martha-By-The-Day"; Trouvere Club; Luminary Staff; "Shirt Sleeves."

*Every ounce of Bob's energy and enthusiasm went into the Centralian advertising campaign, and he showed his ability in the way he handled it.*

**DONALD MONROE MEYER**

All-Star Guard Interclass Basketball '32; Swimming Team; Interclass Baseball; Zoology Club.

*One of Don's most outstanding characteristics was the enthusiasm with which he approached any task which he intended to undertake.*

**ANNA MILLER**

Zoology Club; Basketball '31; Hockey '31; Volleyball '31.

*Anna likes athletics and if she's as good at "playing ball" in later life as she has been in Central only happiness is in store for her.*

**ANNAMAYE MILLER**

Delphian Literary Society; Girls' High School Club; Columbia Representative '31; Basketball '31; Volleyball '31.

*Here is a girl with a magnetic personality—one of the smartest and sweetest girls in Central.*

**EDWARD MILLER**

*Edward was especially interested in three things—drafting, art and history. His knowledge along with his ability to handle any situation that came along made him what he is.*

**ELVIN J. MILLER**

*Elvin was admired by all for his perseverance in all that he undertook. He preferred the scholastic side of school life and made good in it.*

**GEORGE J. MILLER**

*Like many who are of a bookish turn of mind, he is one of those of whom it may be said, "Still waters run deep."*



**MILDRED LOUISE MISKIMEN**

German Club.

*Possessing a sterling quality that makes for success—that's Mildred.*

**WAYNE MITCHELL**

Golf Team '32.

*Wayne's main interest was in baseball. He also excelled in golf and it was along this line that he upheld the honor of the school.*

**HELEN ELIZABETH**

MONTGOMERY

Gregg Certificate; Girls' High School Club.

*That a girl can win a high typing award proves that she has mental powers. Concentration is an asset to anyone.*

**AUDREY ALDENA MORLAN**

*She knew the meaning of the motto, "Silence is Golden." Aldena was quiet around school and was admired for that quality.*

**DOROTHY M. MORRIS**

Zoology Club; Girls' High School Club; Student Council; Luminary Staff.

*Dorothy had an air of jolliness and good humor about her all the time. She won many friends because she could smile.*

**ELIZABETH MORRIS**

President Society of Literature and History; Student Council '33; Girls' High School Club; National Honor Society; Junior Life Saving; Luminary Staff; Representative Interscholastic Contest, Columbia, '30.

*Although she was quiet, her interest in Central was great—as is shown by her many honors.*

**HENRY H. MORRIS**

Zoology Club; R. O. T. C.; National Honor Society.

*Henry was especially interested in Zoology since he was anxious to learn the newest and most scientific ways to raise his rabbits.*

**ROBERT L. MORRIS**

Central Emerson Club; Business Manager Luminary; Boys' Sport Editor Centralian; Treasurer Boys' High School Club; Senior Announcement Committee; Student Council '31; National Honor Society.

*A genial disposition brings its owner many friends. Ask any of Bob's friends and they'll tell you it's so.*

**ROSE MORRIS**

Thalian Literary Society; Girls' High School Club; Pep Club; Hockey '31; Soccer '31.

*Rose should go far in life because she has every prerequisite necessary for success.*

**BEVERLY MORTON**

Central Webster Club.

*Beverly displayed qualities that assure us of his future success in whatever field he chooses to enter.*

**GERARD J. MOS, JR.**

Central Webster Club; President German Club; Boys' High School Club; Vice-President Zoology Club; Golf Team '33.

*Bud may have been rather retiring, but that didn't stop him from having many friends and honors.*

**OWEN MOSBAUER**

*Central's football and basketball teams had no more ardent supporter than Owen.*



**PAUL MUIR**

*Paul excelled in all sports, and it has been said that he is a "lady-killer."*

**DOROTHY MULLARKY**

Minerva Literary Society; Zoology Club; French Club; Girls' High School Club.

*Tiny and cute, black eyes shining, and a darling smile—that's Dot.*

**MARY ALLENE MUNCEY**

Delphian Literary Society; Feature Editor Luminary; Zoology Club; Le Cercle Francais; Assistant Director "Pipe the King"; "Martha-By-The-Day."

*Mary had ability, originality, and good nature by the carload. Such qualities are indicators of success.*

**NEIL MURPHY**

Junior Aide; Central Franklin Club; Student Council Cabinet; Cheer Leader '31, '32; Tennis Letterman '32; Golf Team '32; Boys' High School Club; "C" Club; Senior Ballot, "Jolly Good Boy"; National Honor Society.

*Red hair, short stature, and roughly laughing eyes—that's Mike.*

**DOROTHY MYERS**

Choral Club; "Dorothy Vernon of Haddon Hall"; Thalian Literary Society; "Lucky Break"; Zoology Club; "Shirt Sleeves."

*She won the hearts of many with her charming personality.*

**DOROTHY EILEEN NELSON**

Delphian Literary Society; German Club; Student Council '32; Second Place Centralian Poster Contest; First Place Christmas Poster Contest; Bank Cashier.

*Dorothy's hobby is art and well it may be for her talent and ambition is unlimited.*



**JOHN NELSON**

John was in Central for his senior year only. However, his many friends will attest his value to the school as a student and a loyal rooter.

**MARGARET NELSON**

President Thalian Literary Society; Song Leader T. L. S.; News Editor Luminary; National Honor Society; Girls' High School Club; "A Lucky Break"; El Circulo Espanol '30; Student Council; Bank Cashier; Senior Day Committee; Senior Ballot, "Jolly Good Girl."

True individuality cannot be copied. Peggy's personality brightened the way everywhere she went.

**ANNA LOUISE NESSELROAD**

President Society of Literature and History; Standard Bearer '33; Hockey '31; Soccer Team '31; Girls' High School Club.

Anna has qualities that set her above the average person—poise, reserve, and a pleasing disposition.

**THELMA NORMAN**

Thelma was a girl with high ideals and strength of character. To know her was to love her.

**BONNIE O'DELL**

Aristonian Literary Society; Zoology Club.

This pretty little girl set many masculine hearts a-flutter. But contrary to tradition, she was not "dumb."

**ROY F. OEHLER**

From the ranks of the people who have gone to Central many people have attained great fame. From all evidence Roy will be a great architect.



**CLARENCE OHLKE**

Zoology Club; "Dorothy Vernon of Haddon Hall."

Clarence was interested in archery and since this sport was not found in the school life he did not find very many other sports in which he could take part in.

**ADA MARVIS OSBORN**

Minerva Literary Society; Bank Cashier.

A delightful simplicity of manner and speech won for Ada the respect and admiration of her fellow students.

**MELVIN T. OSTLIN**

Ask Melvin about some book and in most cases, if it's at all popular, he'll tell you all about it. He spends most of his spare time reading.

**ROLLAND OTHICK**

"Bud's" especial hobby was wood-turning and at this he was quite accomplished. Sometimes "Bud" managed to stir up enough trouble for several boys.

**VERA MAY OVERLY**

Aristonian Literary Society; Zoology Club; Girls' High School Club; Senior Committee; El Circulo Espanol.

Her many cute and winning ways have brightened all our high school days.

**HELEN GRACE OZAR**

Zoology Club.

Helen likes to dance. Well, she has "danced" her way into many of our hearts with her sweet smile and disposition.

## THE CENTRALIAN 1933

### ROSE JUANITA OZAR

Zoology Club; Bank Cashier.

*Rose was a favorite in her circle of friends and her charming manner won for her an enviable place in school life.*

### CHARLES McQUEEN PAGE

Band '32, '33; Boys' High School Club; Student Council.

*Although little in stature, he was mighty in mind and thought. We've always respected Charles because he never pretended to be what he was not.*

### JACK PAYNE

Zoology Club; Boys' High School Club.

*Jack was an all-around good fellow. He was sincere in all that he undertook, as is shown by his fine work.*

### CLARENCE E. PEARSON, JR.

Zoology Club; Second Team Basketball '32; Second Team Basketball '33; Bank Cashier; Perfect Attendance; Trouvere Club; "C" Club.

*Always ready to look at the bright side of things, Clarence was well liked by his friends and teammates.*

### MARCELLE N. PECK

*Marcelle was one of those quiet girls who could be relied upon at all times to do her best.*

### MINNIE PENNER

Typing Award '29.

*Minnie was an ambitious person, but she was never too busy to make friends.*



### EVANGELINE PERKINS

*Another artist whose remarkable ability was demonstrated to splendid advantage.*

### EDWARD S. PETERSON

Zoology Club; Vice-President Zoology Club '33; Student Council '33.

*Ed was one of the best dressed boys in Central. His neat appearance, coupled with his pleasing manner, won for him the admiration of many.*

### W. TULEY PHILLIPS

Boys' High School Club; Student Council '32; Bank Cashier '32.

*Tuley was good natured and inclined to take things pretty much as they came along. Let him tinker with a car and he will be happy.*

### ROBERT PLOTSKY

*Bob's hobby was stamp collecting. His collection is highly prized, and he was admired by all who associated with him.*

### MILDRED PODOLSKY

Zoology Club.

*Another one who we hate to see go—a friendly nature, and a possessor of many charming characteristics.*

### GLADYS IRENE POOLE

Student Council '31; President German Club; Minerva Literary Society; Girls' High School Club; Lead German Play '32; Second Place Shorthand Contest '32; National Honor Society.

*Although she was a studious girl, Gladys managed to enter into many school activities, all of which profited by her presence.*

## THE CENTRALIAN 1933

### FRANCES POPE

"Martha-By-The-Day"; Society of Literature and History.

*Francis was an efficient little miss who captured our hearts with one flash of her charming dimples.*

### N. JOSEPH PRICE

Le Cercle Francais.

*Joseph was one of those serious-minded persons who have already decided what they are going to do in later life and have already started their preparation for it.*

### FRIEDA-RO PRUZAN

Delphian Literary Society; Trouvere Club; German Club; Art Editor Sampler; "Martha-By-The-Day."

*We've never known anyone quite so mischievous as Frieda who could get away with it in such a charming manner.*

### CLAUDE PUTNAM

*Claude possessed many sterling qualities and knew how and where to use each to the best advantage possible.*

### ERNEST G. PUTNAM

Second Team Football '31; Band '31; Orchestra '32; Student Council.

*A musician, an athlete, and a real friend to those who had the good fortune to know him.*

### HELEN OELLA QUACKENBUSH

President Central Trouvere Club; Winner Third Place Alto Solo, Interscholastic Contest; Luminary Staff; "Woodbine Scientific Farm" '31; Choral Club; National Honor Society.

*Helen possessed a beautiful voice and made use of it whenever the opportunity presented itself.*



### WILLIAM CHESTER RAMSEY

*He was very diligent in all that he did and won the esteem of his teachers and admiration of his friends.*

### SID RAINEN

Crack Company '30.

*Sidney showed his talent on the Y. M. H. A. Wrestling team. His attitude towards others won the respect of many.*

### IRVEN L. RAINES

Central Emerson Club; Charity Speaker '31, '32; Constitutional Oration '32; Intersociety Representative '32; Luminary Staff; Constitution Club; Crack Company '31; Representative Star's Oratorical Contest '33.

*This silver-tongued orator was able to move vast audiences with his masterful ability.*

### BILLY RAY

R. O. T. C. Sergeant '32, '33; Rifle Team '32, '33; German Club.

*A welcome smile and a cheery "Hello" characterize Billy.*

### HELEN RAZER

Choral Club; Gregg Certificate; Girls' High School Club; Bank Cashier.

*A reserved and distinctive personality such as Helen possessed could not be overlooked by her fellow students.*

### MARJORIE ELIZABETH REBASK

Christmas Play '31, '32; Girls' High School Club; Pep Club.

*A jolly companion and a girl of whom Central may be proud.*



## THE CENTRALIAN 1933

### EDITH REED

Zoology Club; Choral Club; Student Council '32; Girls' High School Club; Girls' Pep Club.

*"Edie" was liked by everyone because she was a friend to everyone.*

### DOROTHY PEARL REMINGTON

*Dorothy was always ready for a gay time and she delighted us all with her care-free ways.*

### WILLIAM RENICK

Second Team Football '30, '31.

*The "intestinal fortitude" which this little 140-pounder displayed on the gridiron should carry him triumphantly through life.*

### MARJORIE LOUISE REYNOLDS

Girls' High School Club Cabinet; Art Club; Choral Club; Perfect Attendance; Hockey '30; Soccer '30.

*An amiable disposition and an excessive amount of artistic ability were Marjorie's outstanding traits.*

### DON RICH

Second Team Football '29, '30; First Team Football '32; Second Team Basketball '30, '31; Track '30; "C" Club.

*"Take him when he's young and beat his brains out with a club," is Coach's method of making a quarterback. Don didn't live up to his specifications though.*

### MARGARET F. RICHARDSON

"Dorothy Vernon of Haddon Hall"; Central Drama Club; Girls' High School Club; Volleyball '31.

*A jolly disposition ever in evidence was among Margaret's many traits and we loved her for it.*



### THELMA C. RICHBELL

Orchestra.

*Thelma is a loyal Centralite, who, by her winning ways, won a place in our memories.*

### MAXINE RICHEY

Girls' High School Club; Student Council; Bank Cashier.

*"Max" was one of the most well-known and attractive girls at Central and helped to make this school the jolly place it is.*

### JULIA ELEANOR RICE

Delphian Literary Society; Student Council '31, '32; Bank Cashier; Girls' High School Club.

*Judy's mischievous, fun-loving, yet always helpful spirit, endeared her not only to her Delphian sisters but to all who knew her.*

### MARGARET RIGDON

*Margaret was a girl who could be depended upon to do her best in everything she undertook, and one could always be assured that her best would be almost excellent.*

### GEORGE H. ROACH

Boys' High School Club; Band '31, '32; Trouvere Club '31, '32.

*George with his jolly personality did much to make school life more cheery for all of us.*

### EDWIN W. ROBBINS

President Central Webster Club; Second Place Missouri Interscholastic Contest '31; Representative Story, Intersociety, '32, '33; Student Council Park Committee; National Honor Society.

*When it came to studying, no one in the class could equal Ed's ability.*

## THE CENTRALIAN 1933

### JOHN THOMAS ROGERS

Central Webster Club; President Central Zoology Club; Student Council; Drama Club; Bank Cashier; "Dorothy Vernon of Haddon Hall"; Boys' High School Club.

*John never failed to have a smile for each and every one of his acquaintances.*

### SARAH G. ROGERS

*Sarah went quietly about, making many admiring friends by her friendly attitude and courteous ways.*

### STANLEY ROGERS

Central Officers' Club; Officer R. O. T. C. '33; Crack Platoon '31; Crack Squad.

*Stan was well liked by all of the Centralites and his jolly disposition made him everybody's friend and a favorite among the R. O. T. C. sponsors.*

### PAUL A. ROLLERT

Zoology Club; Band '32, '33; Perfect Attendance.

*This wise young lad knew how to mix fun with business and not overdo one side or the other. Whenever help was needed he was there to lend a hand.*

### MAX ROTMAN

*Max was a live wire and created many exciting times, both for himself and his associates. His main hobby is tinkering with electrical appliances.*

### RUSSEL ROURKE

Central Emerson Club.

*A familiar figure in school life is that duet, Russ and his car. It has been rumored that he has his way with the women; no wonder, look who he is.*



### PAUL S. RUBIN

Central Franklin Club; Third Place Missouri Interscholastic Contest '31; Stage Crew; "Lucky Break"; "Shirt Sleeves"; National Honor Society.

*Paul could hold an audience equally well with his ability to speak or to play the violin, and his woodwork was above reproach.*

### MARY ELIZABETH RUSSELL

Minerva Literary Society; Zoology Club.

*Small and petite, Mary Elizabeth captured the hearts of all and won their everlasting friendship.*

### PRESTON RUSSELL

Managing Editor Luminary; President Central Franklin Club; President Le Cercle Francais; Secretary Boys' High School Club; Bronze Medal Essay, '32; Representative Missouri Interscholastic Contest '31; Student Council; Member of Interclass All-Star Champion Basketball Team '33; Bank Cashier; Senior Gift Committee; Sports Editor Le Francais; National Honor Society; Cheer Leader '32, '33; Central Trouvere Club; Second Team Football.

*Preston's diversified activities tell their own story of his ability.*

### MILDRED E. SALANDER

*Quiet, attractive, and vitally interested in all that she does—that's Mildred.*

### MAURICE E. SANDERS

*Maurice did his part to keep the school going. His work in the orchestra has brought on the favorable comment of many.*

### LORRAINE SANDY

Central Franklin Club; Assistant Manager Stage Crew '33.

*The success of our plays in many instances depended upon his ability to think and act accordingly.*

## THE CENTRALIAN 1933

### FLORENCE LEE SANELL

First Hockey Team '31.  
Her quiet, infectious smile has brought sunshine and happiness into the hearts of many.

### NELL JEAN SAYLER

President Thalian Literary Society; Student Council; Zoology Club; Intersociety Representative '32, '33; National Honor Society; Senior Flower Committee.

A sweet disposition, an active brain, a conscientious nature, a lovely girl.

### RICHARD W. SCHEERER

President Central Franklin Club; Boys' High School Club; Central Drama Club; Student Council.

Dick was one of the high-lights of Central. His friendliness made people accept him as one of their own.

### BETTY SCHEIDT

Thalian Literary Society; Girls' High School Club; El Circulo Espanol; Luminary Staff; Student Council; Senior Flower Committee; Bank Cashier.

Betty's ready wit and unusual disposition made her one of the best-liked girls in Central.

### JOSEPH ALLEN SCHNEIDER

Boys' High School Club; Second Team Football '31.

You could never find Joe in anything but a good humor. He could find a laugh in any situation.

### FRANK A. SHULTZ, JR.

Central Emerson Club; Captain R. O. T. C.; Crack Company; Second Place Intercity Rifle Meet; American Legion Medal; Officers' Club.

Frank was a leader among those officers who kept Central's R. O. T. C. at the top.



### HELEN SCHWARTZ

First Team Hockey '31; Zoology Club.

Central will be proud of Helen some day, for she is going to be a success.

### JANE SCHWARTZ

As a costume designer and a friend worth having, Jane will become a leader.

### HARRIET IRENE SCOTT

Student Council Cabinet '31; Aristonian Literary Society.

A sweet voice, a sweet personality, a sweet girl—that's Irene.

### WINFRED W. SCOTT

Winfred was an artist along the woodworking line. He was an able scholar and a well liked boy.

### ELOISE SEGI

Light of heart and of feet, Eloise danced her way through Central.

### ADA MARIE SENNETT

Ada was one of the most conscientious students in the school. Her main interest was her lessons.



MARILYN BILLIE SHAFER

Minerva Literary Society; Lead, "Martha-By-The-Day"; "Pipe the King"; Senior Ballot, "Best Girl Actress."

*An actress of rare ability and a smile that warmed the hearts of all who saw it.*

BEN S. SHAMBAUGH

Orchestra '31, '32.

*Give Ben an old engine or some mechanical contrivance and he'll labor away contentedly for days.*

VIRGINIA EILEEN SHANAHAN

Hockey Team '30, '31, '32; Soccer Team '30, '31; Basketball '31.

*This quiet girl made many friends because of her sweet personality and her unassuming manner.*

SAM SHANKER

*Sam was one of the boys in Central that plugged ahead no matter what the obstacles were. All of the teachers admired Sam for his perseverance. At this rate he'll amount to something in the future.*

IRENE SHARP

*A little fun along with work. A little pleasure along with business—that's Irene's motto.*

FIRTH SHAW

*Firth is quiet, thoughtful and seldom has much to say, but when he does choose to talk it will be worth your while to listen.*



DAVID H. SHEARER

Central Franklin Club; Spanish Club; Boys' High School Club; Interclass Breaststroke Champion '32.

*Cheerfulness was one of Dave's main stocks in trade and it served him well. Just look at all his friends!*

MARY ELIZABETH SHEPHERD

Thalian Literary Society; Student Council Representative '33; Central Olympian Club; Hockey '31, '32, '33; Soccer '31, '32, '33; Basketball '31; Baseball '31, '32; Junior Life Saving; Little "C"; All-Star Basketball '31.

*Her many athletic achievements are indicators of her ability.*

WANDA GENEVA SHEPHERD

*Because of her charming shyness, most of Central's students did not know her, but those that did considered it a great pleasure.*

STANLEY SHERMAN

*Central's gain was Northeast's loss, but Stanley didn't have long to get acquainted, as this was his first as well as his last year at Central.*

H. E. SHIKLES

Central Franklin Club; Tennis Team '31, '32, '33; Captain '33; Doubles Finals, High School Meet, '31; Semi-Finals '32; Greater K. C. Boys' Tennis Champion '32; "C" Club.

*H. E. was not only a crackerjack tennis player, but despite his small size, he was a good basketballer, too.*

DAVID SHULTZ

Non-Commissioned Officer, R. O. T. C.

*David was a very studious chap and a lad whose word was respected by all.*

## THE CENTRALIAN 1933

### JEROME H. SHUMAKER

Jerome won his way into the hearts of many with his pleasing personality. His willingness to co-operate with others in anything that was required of him, made him one of the outstanding students of his class.

### FREDA SKOLER

Zoology Club.

*A minute of silence is often worth an hour of talk.*

### JAMES H. SIMPSON

Second Team Football '30; First Team Football '32; Second Team Basketball '32; Track '32, '33; "C" Club; Zoology Club.

*"Suitcase" is just as dependable and steady in his everyday work as he was in snapping the ball at center.*

### F. GRAHAM SINGLETON

*"Brick" was liked by everyone that knew him. He always placed his business before his pleasure.*

### MILES SMITH

Zoology Club.

*It would be no great surprise to us if Miles developed into a skating champion or perhaps into a stellar hockey player. He surely has a good start.*

### HAZEL BELLE SNOW

Swimming Team; Basketball '31; Volleyball '30; Student Council.

*Cute, petite, hard to beat—that's Hazel.*



### ARTHUR ST. CLAIR

*This quiet and unassuming chap was somewhat interested in sciences. Although a Model T Ford is not a science, it is as puzzling and intriguing in its way to Arthur as any science could be.*

### LOUISE STEUCK

President Minerva Literary Society; Sponsor Lieutenant R. O. T. C.; Zoology Club; Officers' Club; Girls' High School Club; Editor-in-Chief Luminary; Student Council '30, '32; Bank Cashier; Flower Girl M. L. S.

*Louise possessed a true understanding of others' difficulties and, because of this, she was one of Central's most popular girls.*

### DOROTHY JOAN STEVENS

Gregg Certificate; Girls' High School Club.

*This quiet little miss was a pleasure to her friends and teachers.*

### ROLAND N. STROMBERG

Central Webster Club; Trouvere Club; Senior Committee; Glee Club; Representative Extemporaneous Speaking, Intersociety, '33.

*"Rollie" will make a good criminal lawyer some day. There were few in the school who could out-talk him.*

### LAURA STUBBS

*Laura's delightful lisp has been heard and loved throughout Central's corridors.*

### HAROLD FREDERIC STURGESS

Track Team '32, '33; "C" Club; Perfect Attendance.

*His work on the cinder paths seems to have inspired Harold with a desire for speed, as he is planning to be an aviator.*

JOSEPH H. SPECK

Bank Cashier; Boys' High School Club.

*Joe had a way with the women that many other would-be lady-killers tried to copy, but had no success.*

LEWIS H. SUBLETTE

Crack Company '31.

*Lewis made you feel right at home wherever you were. His calmness in all that he did made him one of the boys that is looked up to by his fellow classmates.*

FRANK TABER, JR.

Central Webster Club; President Student Council; "C" Club; Track Team Letterman '32, '33; First Team Basketball '33; City High Jump Champion '32; National Honor Society.

*Frank gave an excellent example of what a good little man can really do when he sets out to accomplish something.*

MARGARET JANE TALLE

Luminary Staff.

*Mildest manners and gentlest heart—these qualities Margaret Jane certainly possessed.*

ROSE MARIE TAMBURIO

*One of the best-dressed girls in Central and one of the best liked.*

MEYER JOSEPH TEST

Treasurer German Club.

*Mention the subject of radios and Meyer was all attention. He is one of the short-wave fans of the school.*



ALVIN D. THOMAS

Central Webster Club; Editor-in-Chief Luminary '32; Representative Oration, Intersociety, '33.

*To be really happy Al had to be in the midst of a red-hot debate. Whatta lawyer he ought to be!*

KATHRYNELL THOMAS

Girls' High School Club; Bank Cashier; Zoology Club.

*Her only fault was that she didn't give Central boys the much needed "break."*

ROBERT THOMPSON

Central Webster Club; Bank Cashier.

*Bob, always a loyal supporter of the red and white, was known as one of the hardest, most sincere workers in school.*

NICK TRENDLEY

Student Council '32; Bank Cashier '30; "Johnny Get Your Gun."

*Nick was full of the old "nick." He was a jolly fellow and the way he went about things made many admire him.*

MARJORIE ARLYN

TOWNSEND

Delphian Literary Society; Zoology Club; Luminary Staff; Pep Club; Girls' High School Club; Bank Cashier '31, '32, '33; Student Council; "Martha-By-The-Day"; Representative Declamation, Intersociety, '33.

*True to Central and to the rose and silver, Marjorie gained recognition and popularity by her winning manner.*

WILLIAM J. URG

Perfect Attendance.

*Bill did not attend Central throughout his school career, but we're sure that when he left Manual it was our gain and their loss.*



NELSON VAN DEVENTER

Boys' High School Club; Golf Team.

*Nelson was a faithful worker under the supervision of Mr. Lukens. His everlasting good humor made him popular among his friends.*

MARION VANSOY

Girls' High School Club.

*Her qualities are those that make a true and desirable friend.*

JAMES VINCENT VERTI

Zoology Club; Student Council; Track Team '32, '33; Third Place in Poster Contest; Bank Cashier.

*We might dub James the "Artist of Central." His ability will certainly gain a prominent place for him in the art world.*

MARVIN WADE

*Marvin was one of those people that had a scientific mind. He liked science because it is exact. His close study of the assignments won the praise and envy of many students.*

DACIEL WALKER

Delphian Literary Society.

*After a two-years' absence, Daciel came back to Central and her return has made Central a brighter place.*

DOROTHY WALLACE

*Although she didn't try to show off her qualities, she was a fine girl with a superfine personality.*



HUGH WALLACE

Central Emerson Club; Officers' Club '33; Captain R. O. T. C. '33.

*If you saw a tall boy that was dressed in a smart fitting R. O. T. C. uniform and had a confident stride about him, it was sure to be Hugh. He was outstanding in his army work.*

ROBERT HARRIS WALLACE

Central Franklin Club; Boys' High School Club; Trouvere Club; Band '31, '33.

*A week of school life never seemed quite complete unless it was spiced with one of Bob's love affairs.*

MARY FRANCES WALLER

Minerva Literary Society; Girls' High School Club; Zoology Club; Student Council '32; Senior Flower Committee; Bank Cashier.

*Mary Frances always did her best and that was plenty.*

GLADYS IRENE WANSCH

Girls' High School Club.

*We knew she was always happy by the smile that lighted her eyes.*

WALLACE WARD

*"Wally" was conscientious in everything that he undertook and worked to make a place for himself in the activities of the school.*

LEROY H. WARNICA

Zoology Club.

*It seemed that Leroy could never take anything seriously. His cheerful, care-free smile was one that always cheered you up.*

## THE CENTRALIAN 1933

### PHYLLIS M. WEAVER

*Phyllis is a girl whom we will remember as steady, dependable and likable.*

### BERNARD WELSH

Zoology Club; Swimming Team.

*While he does not have a long string of honors, "Bud" was one of those fellows who form the backbone of any student body.*

### DOROTHY WENGROVER

Volleyball '32; Zoology Club.

*Smiling and laughing, Dot went her merry way through Central.*

### ELLYNE WEST

*Ellyne was quiet, but she possessed rare ability.*

### ELIZABETH WESTON

President German Club; Society of Literature and History; Girls' High School Club; National Honor Society.

*Everybody likes her who knows her, and most people know her.*

### ROBERT WESTON

President Central Emerson Club; National Honor Society; Student Council; Business Manager Luminary; "Shirt Sleeves"; Intersociety Representative, Declamation, '33.

*Bob was socially inclined, but these inclinations didn't keep him from really getting down to work when it was necessary.*



### ANNA WHINNERY

*She was a friendly girl who delighted us all with her cheery outlook on life.*

### JOAN ALLENE WHITE

Girls' High School Club; Zoology Club; Girls' Pep Club.

*Although she was quiet, her sweet personality and good nature radiated throughout Central.*

### VINCENT C. WHITE

Zoology Club.

*The school will miss Vincent and his light-hearted, happy-go-lucky wise cracking. May there be more like him.*

### MARY KATHERINE WHITMORE

Girls' High School Club.

*Mary Katherine likes to "fly" and we hope she goes as high in the future as she has in the past.*

### HELEN WIENSHIENK

President Delphian Literary Society; News Editor Luminary; Silver Medal Oration, Intersociety, '32; Delegate to Kansas State Journalism Convention; Constitutional Oration '32; Radio Charity Speaker; Senior Gift Committee; National Honor Society; Senior Ballot "Best Girl Orator."

*Her many high honors are evidence of her unusual ability.*

### RUSSELL WILCOX

Stage Crew '31, '32; Stage Crew Manager '33; Student Council '33.

*"The show must go on" is the motto that any stage manager should have. The success of Central's plays show how well Russell followed it.*

MARY LOUISE WILLARD

Full of vim, vigor and vitality, Mary Louise was liked by all who knew her.

GLEN EARL WILLIAMS

Zoology Club.

Glen had a smile that brought you out of the deepest sort of blues. His ability in art work and also in swimming made him very well known around school.

LOGAN A. WOODLEY, JR.

Any enterprise which Logan undertakes will probably succeed, for he has ability, ambition and the tenacity to stick to his purpose until it is accomplished.

HELEN M. WOODS

Helen is full of fun, yet not vulgarly boisterous. Central will miss her.

WALTON WOODS

Central Franklin Club.

Many teachers have said that it was difficult to distinguish whether he was an S or an E pupil. "Walt" was a jolly good fellow to have around.

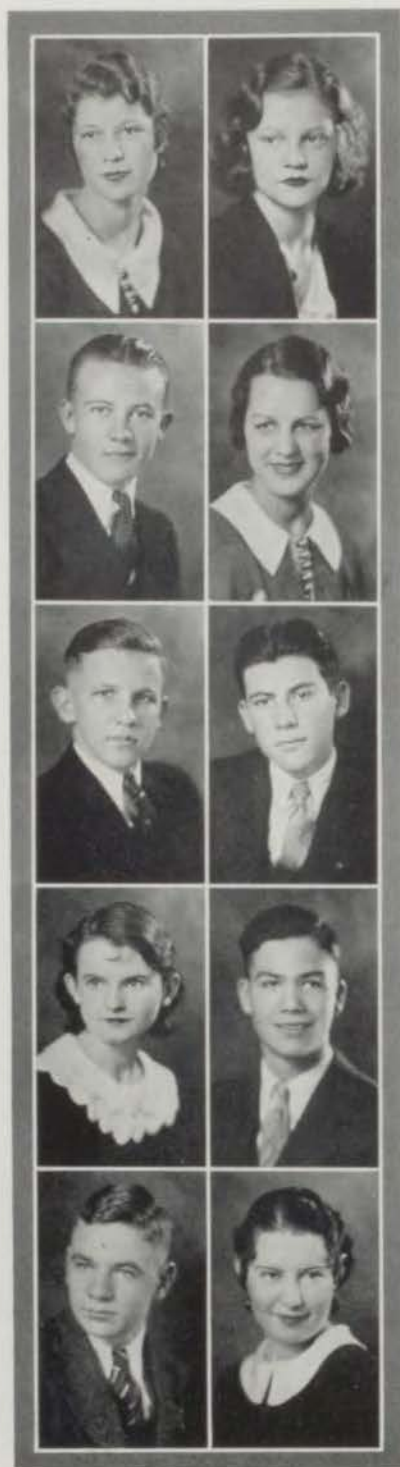

JAYNE WORTMANN

Central Trouvere Club; Girls High School Club; Central Zoology Club.

Jayne did not attempt to do spectacular things, yet she was indispensable because of her quiet, efficient manner.

FRANCES CORINNE WRIGHT

President Minerva Literary Society; President Girls' High School Club; Student Council Cabinet '32; "Martha-By-The-Day"; Intersociety Representative, Oration, '32; Senior Committee; National Honor Society.

Her work in Girls' High as well as her school work was outstanding, just as is her wonderful personality.

ABIE YEDDIS

Abie was one of those boys that hitched his wagon to a star and worked hard to keep up to its standard.

BYRON YOUNG

Crack Platoon '31, '32; Band '31, '32, '33.

Byron liked to collect firearms and had a wide knowledge of the different types of firearms. While in school he played the sax in the band.

CHARLOTTE ZENITSKY

Charlotte is possessed with qualities essential for success. With her disposition and winning ways she should go far.



ROBERT EUGENE BAILEY

R. O. T. C.

*Bob was quiet and self-effacing, but those with whom he worked realized just what an accurate and effective workman was.*

HELEN LEE FLINT

Zoology Club; Choral Club; Volleyball '31; Basketball '31, '32.

*A dashing fashion plate who knew how to wear clothes and how to make and keep friends.*

RUTH ELIZABETH GOTTTRELL

National Honor Society; Perfect Attendance.

*Brilliant and modest—a combination that rarely goes together. But Ruth possessed them both.*

BENJAMIN McMURRY

*Benjamin was a great football fan. His voice was always heard urging the players on to greater effort.*

VINCENT POWELL

*This lad hails from the sunny shores of California. He spends his free hours playing the piano, and his future has a rosy look to it.*

ELOISE SHORT

Aristonian Literary Society; Girls' High School Club; Student Council '31; Girls' Basketball Team '32; Soccer '32.

*A sterling character, a heart of gold, and a platinum finish—that's Eloise.*



GRANT COLLYER

Central Franklin Club; Luminary Staff; Student Council.

*Grant did not participate in many activities for he was interested mainly in the scholastic side of school.*

ANNETTE GOLDBERG

*Annette was "different," and this quality brought to her hosts of friends.*

CORALEE HANKS

Girls' High School Club; Zoology Club; Student Council '32; "Shirt Sleeves."

*Coralee's quiet and dignified manner won the respect and admiration of all.*

ELEANOR JEAN PORTOR

Student Council '32; Bank Cashier.

*Her spontaneous vitality made all who knew her happy and content.*

MARY GENEVIEVE RUTH

*As can be seen by her picture, Mary was an attractive girl. No wonder she was generally in demand.*

KATHERINE WILBORN

*Unassuming, the possessor of a winning personality, and attractive—that's Katherine.*



SENIORS NOT IN PANELS

IRENE ARNOLD  
 CATHERINE BASSETT  
 RUTH BATES  
 KATHRYN BATTREALL  
 VIRGINIA BLACKBURN  
 VIRGINIA DAWSON  
 EVELYN DEAL  
 BERTHA DODSON  
 ELMA M. DOSH  
 ALMA E. DOSS  
 DOROTHEA DOUGHERTY  
 HARRIET DUNCAN  
 RUTH ENGLAND  
 EDNA M. FARRIS  
 RITA FILBECK  
 MAE FITCH  
 FREDA FREDERICK  
 DOROTHY FRIEDMAN  
 MARIE GIBBS  
 EMMA HUGGINS  
 ERMA HUGHES  
 DELORES ISHAM  
 ROSE JACOBS  
 DIXIE JONES  
 VIRGINIA JONES  
 HELEN KAKOGIANOS  
 NORMA LACKEY  
 SARAH LAXIN  
 MAE LEVITT  
 LEVA LILLARD  
 MARGARET McCLURE  
 THELMA MYRICK

MARY NAVE  
 BERTHA PAPIN  
 BERTHA PESKIN  
 GLADYS RAU  
 MARIE RUSSELL  
 CHARMIAN SCHEMP  
 ZELDA SELLON  
 RUTH SHEPHERD  
 KATHERINE SHORT  
 LORENE SKAER  
 MARTHA SMITH  
 PEARL STEFFEE  
 ELIZABETH STEUCK  
 MARY VAUGHN  
 JEAN WHITE  
 FRANCES WOLF  
 FREDERICK BECKMAN  
 WALTER BELT  
 HENRY BENSON  
 THOMAS BRAY  
 BERT BROCK  
 DONALD CARTNER  
 BEADLES COLEMAN  
 LEROY COLLINS  
 SOL DALEN  
 CHARLES DAVIS  
 ERNEST FELL  
 WILLIAM FELL  
 JOHN FITZMORRIS  
 WARNER FURRELL  
 VIRGIL GESCHWIND  
 FRANK GRAUPNER

WILLIAM GREENBERG  
 CLIFTON GREGG  
 NORMAN HALL  
 ROBERT HARBAUGH  
 DONALD HUMPHREY  
 JACK KEEL  
 MANUEL KLUGMAN  
 HENRY KREBS  
 ISADORE LEVINE  
 MELVIN McINTYRE  
 CLAUDE OLIVER  
 LONNIE RICE  
 HARRY RICHARDS  
 MIRTHAN ROWLAND  
 FORREST SAILORS  
 ALFRED SCHWANERKE  
 SAMUEL SCHWARTZ  
 JESSIE SHEFFLER  
 ALVIN SCHULTZ  
 ALDON SMITH  
 CLARENCE STERLING  
 HAROLD TAGTMEYER  
 DONALD TURNER  
 WAYNE WEBSTER  
 ROBERT WEDDLE  
 DENZIL WARTON  
 CLINTON WOODLEY  
 WILLIAM WOODLEY  
 KENNETH WOODROM  
 FRANK ZOGLIN  
 MAURICE ZOLOTOR

## THE SENIOR CLASS OF 1933

At the election of the Freshman Class at Central Junior, the following officers were chosen: Catherine Gray, President; Mark Dubach, Vice-President; Neil Murphy, Secretary; and Harlan Shores, Treasurer.

The honors obtained by this class during the Sophomore year showed clearly that Central would be raised to a higher position in the estimation of others because such united spirit could not fail to raise the school standard.

The class chose as Junior officers: Catherine Gray, President; with Mark Dubach, Charles Lewis, Margaret Ramage, Mary Edith Adams, Kenneth Husbands, Neil Murphy, and Harland Shores, as her aides.

The final year quickly arrived and Senior officers were chosen, with the result being: Catherine Gray, President; Harlan Shores, Vice-President; Mary Edith Adams, Treasurer; Mark Dubach, Sergeant-at-Arms; Charles Lewis, Giftorian; Charles Strotz, Boys' Senior Editor, Margaret Ramage, Girls' Senior Editor; and Kenneth Husbands, Secretary.

Later than in the previous years, the members of the class held an election to select members of the class who best represented the various aspects of school life. The result of the Senior ballot are as follows: Most Popular Boy, Kenneth Husbands; Most Popular Girl, Catherine Gray; Beau Brummel, Charles Lewis; Belle Brummel, Dorothea Bolin; Most Active Boy, Harlan Shores; Most Active Girl, Margaret Ramage; Best Boy Student, Charles Strotz; Best Girl Student, Ruth Learned; Best Boy Actor, Leonard Belove; Best Girl Actress, Marilyn Shafer; Jolly Good Boy, Neil Murphy; Jolly Good Girl, Peggy Nelson; Best Boy Orator, Tom Jay; Best Girl Orator, Helen Wienshienk; Best Boy Athlete, Bill Fell; Best Girl Athlete, Emma Breckenridge; Best Boy Musician, Morton Kleiman; Best Girl Musician, Dorothy Krasnoy.

This remarkable class has aided and supported every request of the Student Council, faculty, and other school organizations, as well as displayed to oncoming sophomores and juniors the qualities and spirit of true Centralites who have raised Central High School to the enviable position which it holds among other high schools in Kansas City.

It has and will remain undisputed that the class of 1933 has led Central on to even greater laurels, which have set a pace for all succeeding classes.





NANCY RAY

President Mid-Year Senior Class; Luminary Staff '32; Student Council; Bank Cashier '30, '31, '32; Le Cercle Francais; Girls' Pep Club.

*Her rare charm of personality and her beauty of character made everyone who knew her desire her friendship.*



LAURA REDMAN

El Círculo Espanol; Bank Cashier '31, '32; Zoology Club; Aristonian Literary Society; Senior Editor of Mid-Year Class; Student Council; Girls' High School Club.

*This peppy little miss was one of Central's most valuable, because she has every requisite necessary for success.*



WILLIAM C. ROSE

Secretary of Mid-Year Class.

*Nothing better can be said than that he succeeded in everything he undertook. He was always a leader.*



BILLY GLADISH

Treasurer of Mid-Year Senior Class.

*The thing that goes the farthest towards making life worth while, that costs the least and does the most, is just a pleasant smile.*

CATHERINE GILLESPIE

*Catherine was always happy and many found it a pleasure to keep on the lookout for her just to see her pleasant smile.*

SARAH LOUISE HALL

Society of Literature and History; Central Olympian Club; Perfect Attendance; Junior Life Saving; Sophomore Volleyball Team; Junior Hockey Team; Senior Hockey Team.

*Sarah Louise was primarily interested in athletics, but has proved that she can excel in other lines as well.*

RUTH BERNICE HANNA

*She was never one to put herself before the public eye; to those who have won her confidence, she shows a delightful charm of manner and cheerfulness of disposition.*

HENRY KREBS

*His unflinching wit, delightful personality, and cheery disposition, won for Henry the admiration of everyone who knew him.*

HARRY KULUVA

*He had plenty of self-confidence, yet not too much of it. What better could be said about him?*



MELVIN LIPSHITZ

Trouvere Club; Orchestra '30, '31, '32; All-State Orchestra '32.

*Between his school work and his interest in music, Melvin had plenty to do. However, he did it all well.*

AUGUST EARL LUTHER

*A sincere attitude toward everything he undertook made us realize the worth of his character. He was a real fellow.*

HELEN RAY

*Truly a sweet girl, whose qualities were appreciated by many, both teachers and students.*

EUGENE SCOTT

Lieutenant R. O. T. C.; Orchestra '30, '31, '32; Crack Platoon '31, '32; Crack Company '31, '32; Zoology Club '32; Color Sergeant '31, '32; Washington Bicentennial Play; Officers' Club; Student Council; Philatelic Society.

*Eugene's quiet nature made for him a host of friends. He was not so quiet that he could not get honors, as is shown by his record.*

JOHN YOAKUM

"C" Club; Track Team '32; Student Council.

*We can say of Johnnie that he did his best in all he tried, and with no little success. He was always ready for a good time at the right time.*



## MID-YEAR GRADUATES

### GIRLS

RUTH JEAN BARNES  
IRENE CLEMENTS  
VIRGINIA DAVIDSON  
BUELAH FRALEY  
CATHERINE GILLESPIE  
LUCILLE GROVER  
SARAH LOUISE HALL  
RUTH HANNA  
HELEN HILTEBRAND  
ONA LEE JAMES  
ANNA KREBS  
MARGARET ALLETTA McWHORTER  
LOIS MULLER  
IRENE NEFFENDORF  
NANCY RAY  
LAURA REDMAN  
DORIS STOVALL  
LAURA WHINERY

### BOYS

ALEXANDER F. ADAMS  
MELVIN JACK BOXENHEIMER  
DONALD EUGENE BUSSE  
LEON FADDIS  
SOL S. FIRESTONE  
ROBERT GRAVES  
ROBERT G. HAYDEN  
HARRY KULOVA  
AUGUST EARL LUTHER  
ROBERT C. McDANIELS  
WILLIAM C. ROSE  
ALBERT EUGENE RUHARD  
EARL M. SCOTT  
EUGENE EDWARD SCOTT  
MARTIN C. TIMMERMAN  
JOHN B. YOAKUM





# Juniors

DELIA DUNSWORTH



MILDRED DORNBLAZER



GLEN WHITAKER



EUGENE BROWNSON



JEAN BUSH



GWENDOLYN SOPER



NADINE FLINN



HERMAN ROTHSCHILD



## THE CENTRALIAN 1933

### JUNIORS

- |                     |                      |                     |                       |                      |
|---------------------|----------------------|---------------------|-----------------------|----------------------|
| Acock, James        | Boydston, Richard    | Clifton, Mina Lou   | Evans, Florence       | Hansell, Robert      |
| Adams, John         | Bradfield, James     | Cloud, Dean         | Evans, Hazel          | Harakas, Gladys      |
| Adams, Lenna        | Brahinsky, Harry     | Clutch, Anita       | Fagan, Dorothy        | Hartge, Margaret     |
| Adelman, Arthur     | Brand, Frances       | Coffey, Bernice     | Fears, Clifford       | Hartman, C. L.       |
| Adelman, Minnie     | Brandriff, Wilbur    | Coffman, Paul       | Finch, Anna           | Hayde, James         |
| Adelman, Paul       | Braton, Zelma        | Cohen, Herman       | Fink, Clarence        | Hazell, Gordon       |
| Adreme, Harry       | Braun, Mary Ellen    | Cohn, Leonard       | Finnegan, Leonard     | Hedges, Marcella     |
| Agron, Sophia       | Brennan, Rose Mary   | Cole, Cynthia       | Fischer, Maxine       | Helm, Loella         |
| Aker, Virginia      | Brenner, Nell Marie  | Coleman, Cole       | Fisher, Margaret      | Helsel, Eugene       |
| Akers, Jeanette     | Brewer, Maxine       | Conger, Bill        | Flinn, Nadine         | Hennessy, Elmer      |
| Allen, Hollie       | Bridges, Martha      | Cook, Norma         | Floyd, Helen          | Henshaw, Carroll     |
| Allen, Robert       | Briefman, Manual     | Coombs, Opal        | Floyd, Orren          | Henson, Dorothy      |
| Amber, Julian       | Brier, Mildred       | Cooper, Maxine      | Fox, Louis            | Henson, Eloise       |
| Ambrose, Robert     | Brink, B. A., Jr.    | Copeland, Robert    | Franklin, Jack        | Heriford,            |
| Amluxen, Marilyn    | Brink, Mary Ellen    | Cox, Annette        | Frazier, Virginia     | Anna Margaret        |
| Anders, Hildegard   | Brockman, Randall    | Cox, Margaret       | Frazier, Doris        | Herman, Mary         |
| Anderson, Dorothy   | Brown, Anna          | Craggett, Maxine    | Friedlander, Doris    | Hermelink, Lambert   |
| Andrews, Edna       | Brown, Doris Jean    | Craig, Charmion     | Friedman, Marie       | Hicks, Margaret      |
| Angermayer,         | Brown, Hymie         | Creswell, Norris    | Friel, Wilfred        | Higgins, Bill        |
| Margaret            | Brown, Ruth          | Creswell, Ralph     | Frisby, Norma         | Hill, Layton         |
| Appleyard, Arthur   | Browne, George       | Crooks, Ralph       | Frisy, Kathleen       | Hill, Margie         |
| Armentrout, Dorothy | Brownson, Eugene     | Cummer, Billy       | Fryzer, Rubin         | Hinshaw, Lewis       |
| Arnett, Erlene      | Brozen, Yale         | Cummins, John       | Fuller, Beth          | Hobson, Theda        |
| Arnet, Ursal        | Bruhne, Edward       | Daleo, Minnie       | Gaby, Marion          | Hoffman, Alfred      |
| Baer, John          | Brumgard, Fred       | Daniel, Wallace     | Galitsky, Dorothy     | Holland, Audra       |
| Babcock, Margaret   | Bryan, Betty         | Dare, Virginia Lee  | Gamble, Oleta         | Holloway, Betty Jane |
| Bacon, Franklin     | Buckles, Ernest      | Davidson, Joella    | Gardner, John         | Hood, LeRoy          |
| Baellow, Esther     | Burch, Maxine        | Davis, Dorothy      | Gardner, Ruth         | Hopkins, Helen       |
| Bard, Jack          | Burge,               | Dawes, George       | Gardner, Virginia     | Hornbeck, Dixie      |
| Baker, Ann          | Mary Margaret        | Dawes, Rosemary     | Garrett, Wayne        | Howle, Jack          |
| Baker, Bob          | Burlingame, Billy    | DeGasper, Viola     | Garrison, Lucille     | Hubeny, James        |
| Baker, Frieda       | Burns, Connie        | deGuchery, Walter   | Gaston, Eva           | Huffman, Jewel       |
| Bales, Byron        | Burns, Jaunita       | Delaney, Robert     | Gaugh, Nellie         | Huntington, Virginia |
| Ballew, George      | Burns, Helen         | Delap, Rosemary     | Geolas, Gus           | Hurlock, Mary Helen  |
| Balston, Junior     | Burton, Calvin       | Dennis, Robert      | George, Nellie        | Hurst, Lee           |
| Banks, Hazel        | Bush, Jean           | Desvaux, Helen      | Gerye, Allen          | Jackson, Robert      |
| Banks, Norine       | Butcher, Helen       | Dick, Maurine       | Giancerelli, Margaret | Jackson, Samuel      |
| Barber, Annabelle   | Butler, Ansel        | Diemer, James       | Gilbirds, Bill        | Jacobson, Eugene     |
| Barry, William      | Byrd, Mabel          | Dieterich, John     | Gilliland, Hazel      | Jaeger, Lucena       |
| Bartholomew, Amelia | Byard, Virginia      | Divers, Mary Leah   | Glass, Edythe         | James, Roberta       |
| Bartlett, James     | Byrne, Beverly       | Dods, Douglas       | Glenn, Jimmie         | Jarrard, Gerald      |
| Bassman, Herbert    | Byron, Bill          | Dodson, Willis      | Glenn, Robert         | Jenkins, William     |
| Batchelder, Dorothy | Bock, Cecille        | Dolan, John         | Goldberg, Jean        | Jennings, Frances    |
| Bateman, Howard     | Bermeson, Irene      | Dornblaser, Mildred | Gordon, Morris        | Joffe, Lillian       |
| Bates, Charles      | Callahan, Clara      | Dornblaser, Millard | Gordon, Lowell        | Johnston, Nellie     |
| Baum, Rose          | Campbell, Barbara    | Dorr, Althea        | Gossin, Bob           | Jollif, Robert       |
| Baum, Yetta         | Campbell, Walton     | Dorsey, Enmon       | Gracey, Mildred       | Jordon, Agnes        |
| Baumgarten, Edwin   | Cannon, Beverly      | Dossett, George     | Greeley, Helen        | Joseph, Winnifred    |
| Beck, Frank         | Carman, Audrey Fay   | Dowell, Eldon       | Greeley, Warren       | Joyce, Josephine     |
| Becker, Norman      | Carmichael, Lorraine | Draeger, Marguerite | Green, Fannie         | Judd, Betty          |
| Beery, Lawrence     | Carrier, Richard     | Dunmire, Harriet    | Green, Margaret Jane  | Kamen, Betty         |
| Bell, Marian        | Cassidy, Bill        | Dunsworth, Delia    | Greener, Buford       | Kanter, Edward       |
| Bell, Nathan        | Catron, Hester       | DuVall, Leo         | Gregory, William      | Kanter, Frances      |
| Bergman, Esther     | Cavanaugh, John      | DuVall, Mary Ellen  | Griffin, Jack         | Kaplan, Chester      |
| Bergman, Wilma      | Cederberg,           | Divoretsky, Mary    | Griffin, Kathryn      | Kasiah, Ellen        |
| Gerns, Albert       | Martha Lea           | Dye, Constance      | Grigsby, Cleo         | Katz, Juliet         |
| Best, Roy           | Chapman, Florence    | Dougherty, Bliss    | Greenberg, Jerry Joe  | Kavorinos, John      |
| Bielsker, Geraldine | Chappelle,           | Ebert, Edward       | Haberland, Billy      | Keeton, Evelyn       |
| Bigelow, Cynthia    | Mary Louise          | Eddins, Lillian     | Hagberg, Gene         | Keller, Alice        |
| Billings, Eunice    | Cheney, George       | Edelblute, Forrest  | Hager, Clarice        | Kennedy, Othie       |
| Bingham, Robert     | Cipolla, Frank       | Edelman, John       | Haggard, Velma        | Kenyon, Ettamae      |
| Bisman, Rose        | Clare, Walden        | Edwards, Arthur     | Hale, Keith           | Kerns, Roy           |
| Blackman, Mary      | Clark, Carl          | Egy, George         | Hall, Marietta        | Keys, Lois           |
| Blocker, Russell    | Clark, Helen Louise  | Elser, Raymond      | Hall, Marion          | Kilmer, Dolores      |
| Bongardner, Fern    | Clark, Lloyd         | Emery, James        | Hall, Theda           | Kimball, Jeannette   |
| Borchert, Dorothy   | Clarke, Ada          | Emery, Pauline      | Hamilton, Melvin      | Kinderman, Doris     |
| Borello, Anthony    | Clarkson, Geraldine  | English, Donald     | Hanback, Virginia     | King, Eva            |
| Borello, Mike       | Class, Thelma        | Espenshuip, Kenneth | Hanck, Marian         | Kirns, Dorothy       |
| Bowles, Margaret    | Clawson, Chester     | Essary, Gertrude    | Hanna, Frances        | Klein, Arthur        |
| Boxer, Phillip      | Clevenger, Loomis    | Estes, Chester      | Hansell, Maldal       | Klingbeil, May       |



## THE CENTRALIAN 1933

- |                      |                     |                     |                       |                      |
|----------------------|---------------------|---------------------|-----------------------|----------------------|
| Kloepfel, Fred       | Merryman, Clarence  | Pickens,            | Schultz, Isadore      | Trigg, Ruth          |
| Clue, Katherine      | Michaelson, Norma   | Jean Elizabeth      | Scott, Betty          | Tritico, Louis       |
| Knipmeyer, Dan       | Michelson, Lucille  | Pinkerton, Virginia | Scott, Richard        | Tucker, Ralph        |
| Kopplin, Dorothy     | Millard, Mary       | Pointer, Gordon     | Seigle, Sidney        | Urga, Vincent        |
| Kozlevchar, Olga     | Miller, Bernard     | Porter, Harry       | Seward, Grosvenor     | Vaughn, Emma         |
| Kraft, Isadore       | Miller, Harry       | Portman, Stanley    | Shafer, Charlotte     | Vedder, Celeste      |
| Kratz, Karl          | Miller, Leo         | Potts, Vivian Lee   | Shafer, Nellie        | Vincent, Alice       |
| Kuluva, William      | Miller, Luola       | Prather, Hiram      | Shanks, Eugene        | Votaw, Paul          |
| Kuzmaul, Marylane    | Miller,             | Pratt, John         | Shanks, Herbert       | Walker, Erma May     |
| Lale, Fullie         | Mary Elizabeth      | Price, Maurice      | Sharp, Pete           | Walker, Marjorie     |
| Landis, Edith        | Mills, Edwin        | Priest, Bonnie Jean | Shaw, John            | Walters, Isadore     |
| Landis, Opal May     | Milovitz, Dorothy   | Province, Samuel    | Shearer, Bill         | Ward, Marie          |
| Katimer, Ross        | Mitchell, Betty     | Proper, Dee         | Shehan, Bob           | Warden, Dorothy      |
| Lawless, Betty       | Mitchell, Robert    | Quinlan, Mary       | Shelton, Burks        | Warmouth, Helen      |
| Lawson, Berna Belle  | Malony, Marguerite  | Raines, Helen       | Shifrin, Alex         | Warner, Willard      |
| Lear, Lucille        | Moore, Howard       | Randazzo,           | Shipman, Frances      | Watters, Bernard     |
| Lee, Bernard         | Moore, Juanita      | Mary Frances        | Shoemaker, Mariam     | Wax, Heimie          |
| Lee, Catherine       | Moore, Somers       | Randolph, Harold    | Shoemaker, Mildred    | Webb, Vernon         |
| Leeds, Bill          | Moran, Tim          | Rasmussen, Marie    | Shryock, Keith        | Webb, Woodrow        |
| Lahner, Esther       | Morgan, Mary Belle  | Ravis, Maurice      | Shultz, Dorothy       | Webber, Ronah        |
| Lesser, Sarah        | Morningstar,        | Rawles, Billy       | Siebenthaler, Jean    | Weber, Bernard       |
| Levich, Sarah        | Marianna            | Ray, Margaret       | Silverman, Betty Jane | Webster, Lois        |
| Levich, Lillian      | Morris, Laurine     | Redding, L. Bert    | Simpson, Harry        | Weddle, Eugene       |
| Levine, Fay          | Morse, Frank        | Redford, Elizabeth  | Sinclair, Mercedes    | Weedman, Charles     |
| Lewis, Geraldine     | Morton, Frances Mae | Reed, Margaret      | Singer, Nora          | Weinberg, Jack       |
| Lippelgoes,          | Mossel, Lillian     | Reid, John          | Slover, Nadine        | Weisbert, Melvin     |
| Donna Jean           | Moulthrop, Robert   | Renick, Walter      | Smith, Charles        | Weiss, Gladys        |
| Liston, George       | Mover, Betty Jane   | Reynolds, Norman    | Smith, Courtney       | West, Ruth           |
| Liston, Georgette    | Muller, Marvin      | Rhodes, Marion      | Smith, George         | Westlake, Helen      |
| Loman, Gladys        | Muller, Roy         | Richie, Edward      | Smith, Gerald         | Wetherton, Eleanor   |
| Lowe, Alice          | Mullins, Leo        | Richey, Pauline     | Smith, Harvey         | Whitaker, Glen       |
| Lowney, Sylvia       | Munderm, William    | Rider, William      | Smith, James          | White, Eldredge      |
| Lucas, George        | Murray, Robert      | Riesinger, Eileen   | Smith, Rose Kathryn   | White, Martha        |
| Luke, Yudell         | Myers, Buford       | Rigdon, Rita        | Smith, Ruth           | Whitescarver,        |
| Luster, Reva         | Myers, Helen        | Rigney, Virginia    | Smithmier, Blanche    | Mary Lucille         |
| Lutes, Emily         | Myers, Joseph       | Ringo, Marie        | Snyder, Marjorie      | Whitsitt, Nelle      |
| Lynch, Jack          | Neerzard, Paul      | Ritchie, David      | Soper, Gwendolyn      | Whittaker, Gordon    |
| Lueders, C. R.       | Neidig, Robert      | Ritchie, Dorothy    | Spaw, Eugene          | Whold, Richard       |
| McChesney, Louise    | Nichols, Lucille    | Roberson, Raymond   | Speck, Fred           | Wienshienk, Eunice   |
| McConnell, Marjorie  | Niles, Lewis        | Roberts,            | Spector, Jacob        | Wilcox, Louise       |
| McDonald, William    | Nima, Emily         | Margaret Ellen      | Spurgeon, Otis Lee    | Wiles, Billy         |
| McEwen, Edith        | Noah, Recha Dorothy | Roberts, Vesta      | Spurgeon, Paul        | Williams, David      |
| McFadden, Teresa     | Nuckles, Thomas     | Robertson, Deloris  | Stames, Jane          | Wilson, Annabell     |
| McGlynn, Mary        | Nuess, Nadine       | Robinson, Marcia    | Stead, Jimmie         | Wilson, Charlotte    |
| McGlynn, Robert      | O'Connor, Mary Ann  | Rogers, Francis     | Stein, John           | Wilson, Doris        |
| McIntyre, Robert     | O'Conner, Peggy     | Rogers, Olive       | Stephens, Ogden       | Wilson, Mildred      |
| McKinney, Myrtle     | O'Malley, Charles   | Rogge, Walter       | Stinagle, George      | Wilson, Raymond      |
| McKnight,            | O'Neil, Le Nell     | Roitman, Ida May    | Stone, Margaret       | Winders, Edith       |
| Mary Jane            | O'Neill, Thomas     | Roles, Albert       | Stover, Fred          | Winemuller, Perry    |
| McLaughlin, William  | Oldham, Waldo       | Rollins, Benetta    | Straight, Catherine   | Winsborough,         |
| McLear, Ruth         | Oliver, Roy         | Rosenquist, Russell | Stratemeier, Edward   | Bradford             |
| McShane, Moselle     | Ormsbee, Gwendolyn  | Ross, C. W.         | Summers, Lee          | Wintheiser, Vernon   |
| Madden, Stanford     | Osgood, Helen Marie | Roth, Angela        | Sumner, Jack          | Winthrop, Michael    |
| Maizenberg, Fannie   | Ott, Grace          | Rothenberg, Sylvia  | Sutcliffe, Theresa    | Woerderhoff, Lee     |
| Mallin, Ervin        | Owen, Elsie         | Rothchild, Herman   | Swade, Max            | Wollam, Garnet       |
| Malow, Ruth          | Paisley, Keith      | Rotstain, Abe       | Schutt, Ernest        | Woods, Pauline       |
| Manne, Elaine        | Patterson, Dorothy  | Royston, Harold     | Stout, Elizabeth      | Woods, William       |
| Manning, Mary Ellen  | Patterson, Leatha   | Runnion, Maxine     | Thetmayer, Viola      | Woolf, Isabelle      |
| Merentes, Aspacia    | Partello, Frances   | Rupard, Roberta     | Talkington, Robert    | Woolsey, Clarence    |
| Margolin, Rosalie    | Paul, Henry         | Russell, Dorothy    | Talman, Evelyn        | Woolworth,           |
| Marks, Eugene        | Pedersen, Jim       | Russell, Lauranelle | Tanner, Lucille       | Lawrence             |
| Marriott, Stanley    | Peeples, Junior     | Ryan, Alma          | Tanner, Wilda         | Wright, Evelyn       |
| Marshall, Franklin   | Peltzman, Bernice   | Ryan, John          | Tarleton, Edward      | Welch, Casimir       |
| Martin, Dorothy      | Penner, Morris      | Ryan, Maxine        | Test, Pearl           | Whitehead, David     |
| Martin, June Hope    | Penticuff, Mary Ann | Ryan, Robert        | Teter, Roy            | Yocam, Virginia      |
| Martinette, Carl     | Peterson, Birdine   | Redic, Eleanora     | Thomas, Lois          | Young, Marguerite    |
| Mason, Arlene        | Peterson, Marjorie  | Saylors, Harold     | Thompson, Ruth        | Young, Robert        |
| May, Mary            | Peterson, Vernor    | Sander, Helen       | Threlkeld, Wmifred    | Zenitsky, Joseph     |
| Maynes, Ralph        | Pfeeger, Margie     | Sanders, Bob        | Tiffany, Elmer        | Zimmerman, John      |
| Meador, Howard       | Phillips, Betty     | Sarros, William     | Tigerman, Bernice     | Zweifel, Virginia    |
| Meinsen, Evelyn      | Phillips, Earl      | Sayers, Glenith     | Tillery, LeVon        | Zweifel, Mary Louise |
| Mendelsohn, Ruben    | Phillips, Margaret  | Schmidt, Richard    | Titinsky, Martha      |                      |
| Mensch, Clara Louise | Pickens, Harry      | Schuett, Edward     | Towsend, Don          |                      |



# ACTIVITIES

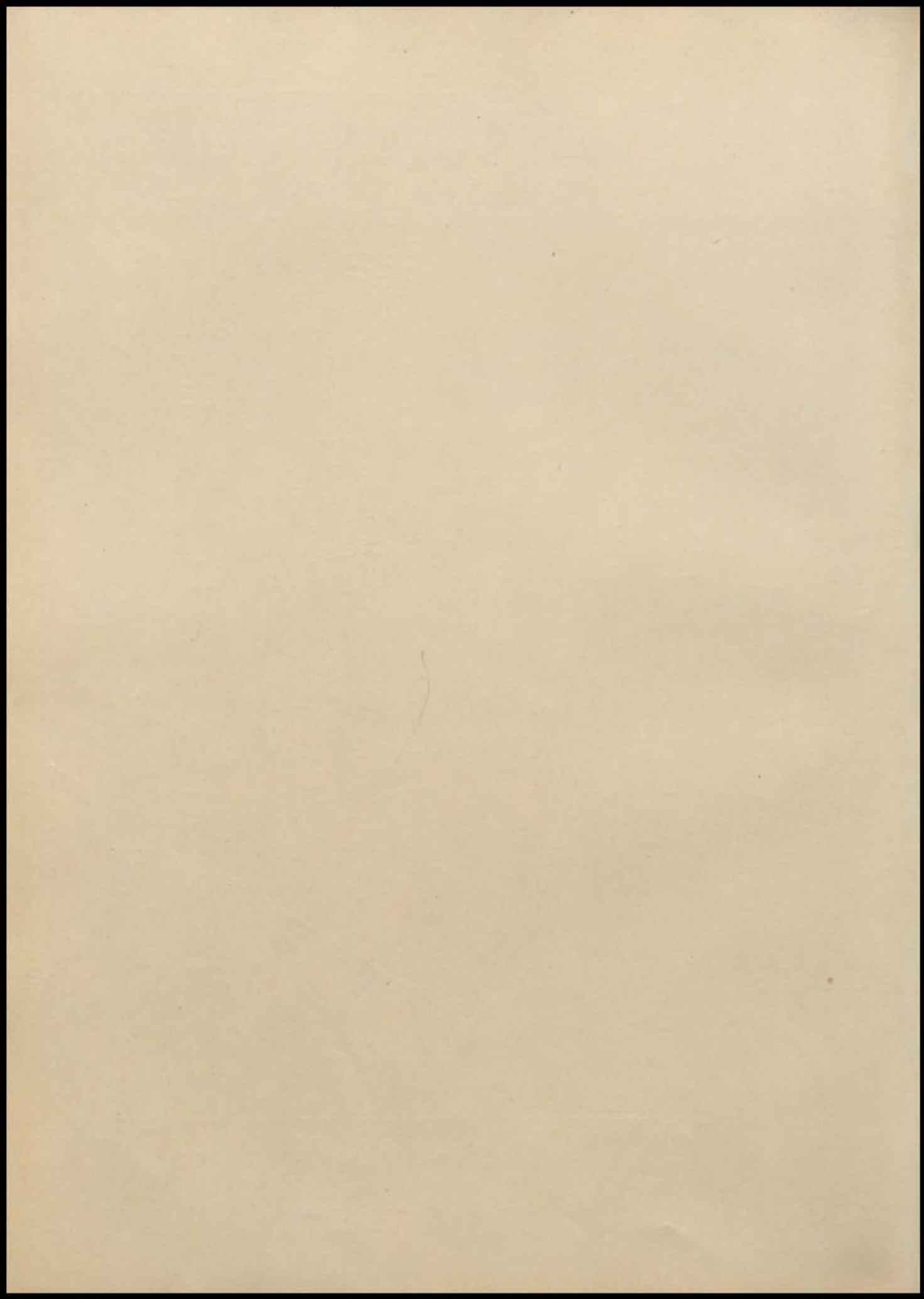





# HONORS

## NATIONAL HONOR SOCIETY

Fifty-two students of the senior class of 1933 were selected by the faculty to become members of the Central Chapter of the National Honor Society.

The National Honor Society is the only purely honorary organization in the school. Membership is based on scholarship, extra-curricular activities, and character. In order to be eligible, one must rank in the upper twenty-five per cent of the class; however, not more than ten per cent of the class may be elected.

Honors for extra-curricular activities are based on competition, popularity, and appointment. Every one whose name appeared on the final list had a total of 101 points or more.

A special faculty committee selects those who are eligible. No student who has ever been guilty of dishonest conduct or truancy is eligible. The object of the organization is to create enthusiasm for scholarship, to stimulate desire to render service, to promote leadership, and to develop character in the students of America's secondary schools.

At a junior-senior assembly, when the new members received their pins and were formally introduced to the school, the four highest ranking students, Charles Strotz, Ruth Learned, Margaret Ramage, and Barbara Dornseif, made speeches explaining the motives and background of the organization.

NATIONAL HONOR SOCIETY



*Back Row:* Heine, Dietrich, Strotz, Hackel, B. Morris, Brown, Shores, Davis, Lau.  
*Fourth Row:* Botkin, Learned, LaRue, Depher, Johnson, Weston, Rubin, Weston, Dornseif, Lewis.  
*Third Row:* H. Morris, Baumgardt, Russell, McFarland, Robbins, Taber, Nelson, Adams, Wright, Bolin, Wienshienk.  
*Second Row:* Lang, Cousins, Carlton, Cooper, Creel, Morris, Gandal, Saylor, Poole, deGuehery.  
*First Row:* Murphy, Leigh, Kleiman, Green, Lyon, Miller, England, Quackenbush, Black, Gottrell, Ramage.

ROLL CALL

Mary Edith Adams  
William Baumgardt  
Fay Black  
Dorothea Bolin  
Harry Brown  
Betty Botkin  
Mary Carlton  
Richard Clabaugh  
Ruby Cooper  
Alice Cousins  
Hulda Creel  
Betty deGuehery  
Ilus Davis  
Jane Depher  
Alfred Dietrich  
Katherine Lang  
William Lau  
Ruth Learned

Charles Leigh  
Charles Lewis  
Lois Lyon  
Elizabeth Morris  
Henry Morris  
Robert Morris  
George McFarland  
Neil Murphy  
Edwin Robbins  
Paul Rubin  
Margaret Nelson  
Barbara Dornseif  
Mark Dubach  
Ruth England  
Gertrude Gandal  
Ruth Gottrell  
Mary Alice Green  
Charles Hackel

Frederick Heine  
Dallas Johnson  
Morton Kleiman  
Mary Virginia LaRue  
Gladys Poole  
Helen Quackenbush  
Margaret Ramage  
Preston Russell  
Nell Jean Saylor  
Harlan Shores  
Charles Strotz  
Frank Taber  
Robert Weston  
Elizabeth Weston  
Helen Wienshienk  
Frances Wright



## THE CENTRALIAN 1933



*Back Row:* Strotz, Robinson, Hurst, Boydston, Byrum, Davis, Weston, Brown, Evans, Johnson, Fuller.  
*Third Row:* Learned, Kratz, Emery, Weber, Taber, Jay, Brownson, Bayne, Snyder, Shepherd, Gray.  
*Second Row:* Adams, Wright, Davis, Underwood, Cooper, Carlton, Myers, Kinderman, Manning, Chadwick, Baum.  
*First Row:* Hall, Ramage, Whitaker, Murphy, Yost, Jones, Glassman, Cheney, Mason, Black.

### STUDENT COUNCIL

First Semester

#### OFFICERS

FRANK TABER . . . . .	President
MARY EDITH ADAMS . . . . .	Vice-President
MARGARET RAMAGE . . . . .	Secretary
ROY FULLER . . . . .	Treasurer
DALLAS JOHNSON . . . . .	Sergeant-at-Arms
FRANCES WRIGHT . . . . .	Critic
RUTH LEARNED . . . . .	Senior Cabinet Member
GLEN WHITAKER . . . . .	Junior Cabinet Member
BILLY BYRUM . . . . .	Sophomore Cabinet Member

#### ROLL CALL

Mary Edith Adams	Catherine Cheney	Dixie Jones	John Reed
Norman Anderson	Ruby Cooper	Karl Kratz	Gerald Robinson
Yetta Baum	Betty Ann Darby	Roberta LaGrande	George Selover
Howard Bayne	Ilus Davis	William Lau	Elizabeth Shepherd
Marian Bell	Naomie Davis	Ruth Learned	Marjorie Snyder
Lawrence Biechele	George Dossett	Ruth Maloy	Charles Strotz
Faye Black	James Emery	Mary Manning	Frank Taber
Richard Boydston	Charles Evans	Edward Mason	Ernestine Underwood
William Boothe	Lillian Franklin	Luck McGregor	Joseph Weber
Harry Brown	Roy Fuller	Anna Murphy	Robert Weston
Eugene Brownson	Harriette Glassman	Helen Myers	Glen Whitaker
Billy Byrum	Catherine Gray	Dorothy Nelson	Frances Wright
Walter Cannon	Lee Hurst	Junior Peoples	Daniel Yokum
Mary Carlton	Robert Jay	Margaret Ramage	Harriet Yost
Helen Chadwick	Dallas Johnson	Edith Reed	

## THE CENTRALIAN 1933



*Back Row:* Brown, Schneider, Strotz, Wallace, Byrum, Boydston, Lewis, Lau, Meyers, Shearer, Gradinger.  
*Third Row:* Hartman, Davis, Botkin, Johnson, Fuller, Learned, Kratz, Jay, Taber, Scheerer, Bacon, Cox.  
*Second Row:* Robbins, Carroll, Depher, Morris, Wright, Adams, Ramage, Murphy, Henderson, Prather, Cenci, Dornblaser.  
*First Row:* Kinderman, Millard, Shumaker, Siebenthaler, Flynn, Soper, Bramwell, Sheffler, Kellogg, Evans, Crist, Parker, Lukens, Sanderson.

### STUDENT COUNCIL

Second Semester

#### OFFICERS

CHARLES LEWIS . . . . .	President
CHARLES STROTZ . . . . .	Vice-President
RUTH LEARNED . . . . .	Secretary
BOB JAY . . . . .	Treasurer
BILL LAU . . . . .	Sergeant-at-Arms
FRANK TABER . . . . .	Critic
ILUS DAVIS . . . . .	Senior Cabinet Member
KARL KRATZ . . . . .	Junior Cabinet Member
VIRGINIA BRAMWELL . . . . .	Sophomore Cabinet Member

#### ROLL CALL

Carl Martinette	Lillian Joffe	Mary Millard	Doris Jean Kinderman
Ruth Christ	Jane Depher	Charlotte Prather	Lillian Simmons
Joe Schneider	William Byrum	Cleo Carroll	Bill Brown
Billy Berner	Marie Evans	Margaret Ramage	Joe Ruddick
Harold Sturgess	Billy Marie Parker	Maxine Baker	Charles Lewis
Richard Boydston	Mary Sheffler	Don Towson	Gwen Soper
Wilbur Henry	Dave Shearer	Anna Marie Murphy	Junior Peebles
Mildred Dornblaser	Dorothy Flynn	Wilson Cox	Marvin Rowland
Richard Scheerer	Marion Shoemaker	Karl Kratz	Eileen Kellogg
Franklin Bacon	Stewart Dods	Rose Henderson	Jean Siebenthaler
Helen Amick	Mary Edith Adams	Frank Taber	Nettie Price
Jack Francis	Elizabeth Morris	C. L. Hartman	Edwin Robbins
Louis Anthes	Eloise Segi	Charles Strotz	Clifton Johnson
Rosemary Cenci	Zelma McKendry	Pauline Johnson	Pollyann Sanderson
Hugh Wallace	Ilus Davis	Eileen Damico	

## THE CENTRALIAN 1933



### INTERSOCIETY REPRESENTATIVES

*Back Row:* Howard, Strotz, Jay, Belove, Gerye, Weston, Botkin, Learned, Carroll.  
*Third Row:* deGuehery, Wienshienk, Maloy, Thomas, Stromberg, Weston, Baumgardt, Twyman, Saylor, Robbins.  
*Second Row:* McFarland, Patrick, Lang, Townsend, Baer, Conrad, Nelson, Adams, Gray, Cooper, Carlton.  
*First Row:* Cousins, Kleiman, Moyer, Davis, Bradfield, McConnell, Morris, Young, Dunmire, Miller, Green, Pope.

#### ARISTONIAN LITERARY SOCIETY

CATHERINE GRAY, Declamation.  
 HARRIETT DUNMIRE, Extemporaneous.  
 RUTH LEARNED, Oration.  
 MARGUERITE YOUNG, Essay.  
 MARY CARLTON, Poem.  
 ALICE COUSINS, Story.

#### DELPHIAN LITERARY SOCIETY

MARJORIE TOWNSEND, Declamation.  
 RUTH MALOY, Extemporaneous.  
 HELEN WIENSHIENK, Oration.  
 DOROTHY KRASNOY, Essay.  
 RUBY COOPER, Poem.  
 ANNAMAE MILLER, Story.

#### CENTRAL EMERSON CLUB

ROBERT WESTON, Declamation.  
 MORTON KLIEMAN, Extemporaneous.  
 GUY TWYMAN, Oration.  
 ALLEN GERYE, Essay.  
 RALPH KRUEGER, Poem.  
 WILLIAM BAUMGARDT, Story.

#### CENTRAL FRANKLIN CLUB

JAMES COY, Declamation.  
 TOM JAY, Extemporaneous.  
 LEONARD BELOVE, Oration.  
 GEORGE MCFARLAND, Essay.  
 FRED PATRICK, Poem.  
 JAMES BRADFIELD, Story.

#### CENTRAL WEBSTER CLUB

HENRY BAER, Declamation.  
 ROLAND STROMBERG, Extemporaneous.  
 ALVIN THOMAS, Oration.  
 CHARLES STROTZ, Essay.  
 JUDD HOWARD, Poem.  
 EDWIN ROBBINS, Story.

#### SOCIETY OF LITERATURE AND HISTORY

KATHERINE LANG, Declamation.  
 MARIE GIBBS, Extemporaneous.  
 ELIZABETH WESTON, Oration.  
 ELIZABETH MORRIS, Essay.  
 FRANCES POPE, Poem.  
 MARJORIE MCCONNELL, Story.

#### THALIAN LITERARY SOCIETY

MARGARET NELSON, Declamation.  
 BETTY DEGUEHERY, Extemporaneous.  
 NELL JEAN SAYLER, Oration.  
 GENEVA CONRAD, Essay.  
 CLEO CARROLL, Poem.  
 BETTY BOTKIN, Story.

#### MINERVA LITERARY SOCIETY

MARILYN SHAFER, Declamation.  
 MARY ALICE GREEN, Extemporaneous.  
 BETTY JANE MOYER, Oration.  
 MARY EDITH ADAMS, Essay.  
 NAOMI DAVIS, Poem.  
 CHARLOTTE BEAVERS, Story.



## INTERSOCIETY CONTEST, 1933

As a fitting climax after the last bit of anticipation, shouting and excitement had faded into the distance, and the tiny fragments of gayly colored crepe paper were torn down, it was announced that the Aristonian Literary Society had amassed a total of thirteen points, thereby gaining possession of the William Powell loving cup for a period of a year.

The Delphians came in second with a total of nine points, the Minervas and the Websters tied for third place with eight and one-half points apiece; the Central Franklin Club, Thalian Literary Society, and Central Emerson Club, tied for fourth place with five points each, and the Society of Literature and History came in last.

When the winners of the essay contest were announced, Marguerite Young and Allen Gerye won gold and silver medals, respectively, while Mary Edith Adams and Charles Strotz tied for the bronze medal. Judd Howard, Ruby Cooper and Naomi Davis received gold, silver and bronze medals, respectively, in poetry. In the story competition, Annamaye Miller won first; Edwin Robbins, second, and William Baumgardt, third place.

In the oral events, gold medal went to Nell Jean Sayler for her oration; silver medal to Ruth Learned, and bronze to Betty Jane Moyer. Thomas Jay carried away first honors in extemporaneous speaking, while Mary Alice Green and Ruth Maloy ran him a close race, receiving second and third, respectively. In the declamation contest, the gold medal was presented to Catherine Gray, silver medal to Marilyn Shafer, and bronze to Robert Weston.

Since the plan of having a "mixer" in the gymnasium for the active members immediately at the conclusion of the contest did not meet with the approval of the majority, the office declared that there would be no consolidated or individual club parties, but that private parties were heartily encouraged.

So ended another memorable occasion in the lives of hundreds of loyal Centralites—the Forty-Seventh Annual Intersociety Contest.

STAGE CREW



Winemiller, Schultz, Rubins, Mr. Andersen, Wilcox, Clawson, Sandy.



# Clubs



## THE CENTRALIAN 1933



*Back Row:* Lewis, Hawes, J. Dietrich, Meyers, Robinson, Strotz, Mos, Arnold, Howard.  
*Third Row:* Jay, Husbands, McCullough, Dubach, Woodley, Stromberg, Thomas, Lau, Rogers, Davis.  
*Second Row:* Owells, Beach, Erkke, Bayne, Miss Cody, Brownson, Hoffman, Cox, Cannon, Clark, Thompson.  
*Front Row:* Robbins, Dornblazer, Dentel, Whitaker, E. Robbins, A. Dietrich, Shores, Cummer, Mr. Roberts, Norris, Tucker.

## CENTRAL WEBSTER CLUB

Organized . . . . .	October, 1901	Adviser . . . . .	MR. A. H. ROBERTS
Colors . . . . .	Red and White	Chaperon . . . . .	MISS NELLIE CODY
Flower . . . . .	Carnation	Intersociety Rep. . . . .	HARLAN SHORES

*Motto:* In Vestigiis Maximorum

<p style="text-align: center;">First Term</p> <p>HARLAN SHORES EDWIN ROBBINS ALFRED DIETRICH CHARLES LEWIS BILL LAU BUD MOS FRANK TABER GLEN WHITAKER</p>	<p>OFFICERS</p> <p>President Vice-President Secretary Corresponding Secretary Treasurer Sergeant-at-Arms Critic Property Box Boy</p>	<p style="text-align: center;">Second Term</p> <p>EDWIN ROBBINS ALFRED DIETRICH CHARLES LEWIS FRANK TABER SIDNEY CAMERON MARION McCULLOCH HARLAN SHORES BILLY CUMMER</p>
<p style="text-align: center;">Third Term</p> <p>ALFRED DIETRICH CHARLES LEWIS CHARLES STROTZ BILL LAU MARK DUBACH MARK DUBACH EDWIN ROBBINS RALPH TUCKER</p>	<p>OFFICERS</p> <p>President Vice-President Secretary Corresponding Secretary Treasurer Sergeant-at-Arms Critic Property Box Boy</p>	<p style="text-align: center;">Fourth Term</p> <p>CHARLES STROTZ BILL LAU MARK DUBACH MARION McCULLOCH KENNETH HUSBANDS BOB JAY ALFRED DIETRICH JOE MYERS</p>

## THE CENTRALIAN 1933



*Back Row:* Learned, Marsh, McEwen, Campbell, Braun, Miss Wardell, Mr. Davis, Walker, Judd, Short, Cousins, Stewart.  
*Second Row:* Babcock, Ramage, Gray, Overly, Dunsworth, Burge, Vanderhoof, Carlton, Martin, Myers, Bush, Soper.  
*First Row:* Dumfrie, Young, Flynn, Bates, Dornblazer, Lukens, Cheney, Pierce, Diersen, Osgood, Eddins.

## ARISTONIAN LITERARY SOCIETY

First Place Intersociety, 1933

Organized . . . . .	November, 1901	Adviser . . . . .	MISS MADGE WARDELL
Colors . . . . .	Purple and Lavender	Chaperon . . . . .	MR. R. O. DAVIS
Flower . . . . .	Violet	Intersociety Rep. . . . .	MARGARET RAMAGE

Motto: Non Quis, Sed Quid.

The oldest girls' society of Central has long been one of the finest organizations, because of the many honors that have been bestowed upon its members.

First Term	OFFICERS	Second Term
MARGARET RAMAGE	President	DOROTHY FLYNN
DOROTHY FLYNN	Vice-President	RUTH LEARNED
RUTH LEARNED	Secretary	MARY LOUISE MARSH
MARY LOUISE MARSH	Treasurer	MARY CARLTON
IRENE SCOTT	Corresponding Secretary	ALICE COUSINS
ELMA PIERCE	Sergeant-at-Arms	IRENE SCOTT
MARY CARLTON	Phoebia	ELMA PIERCE
ALICE COUSINS	Reporter	MARY NAVE
MARY NAVE	Critic	MARGARET RAMAGE
Third Term	OFFICERS	Fourth Term
RUTH LEARNED	President	CATHERINE GRAY
MARY LOUISE MARSH	Vice-President	MARY CARLTON
MARY CARLTON	Secretary	ALICE COUSINS
ALICE COUSINS	Treasurer	VERA OVERLY
ELMA PIERCE	Corresponding Secretary	ELMA PIERCE
CATHERINE CHENEY	Sergeant-at-Arms	MARY MARGARET BURGE
MILDRED DORNBLAZER	Phoebia	CATHERINE CHENEY
JEAN BUSH	Reporter	DELIA DUNSWORTH
DOROTHY FLYNN	Critic	RUTH LEARNED

## THE CENTRALIAN 1933



Back Row: Heine, Brown, Galbraith, Shearer, Wallace, Jay, Carnahan, Hartman, Edelman, Meredith, Weber.  
 Second Row: Burns, Cowell, Fell, Evans, Shikles, Wait, Sandy, Rubin, Russell, McFarlane, Sheerer.  
 First Row: Kavorinos, Woods, Patrick, Smith, Murphy, Leigh, Miss Leibengood, Belove, Johnson, Dailey, Bradfield, Lewis.

### CENTRAL FRANKLIN CLUB

Organized . . . . .	December, 1920	Adviser . . . . .	MR. BLISS
Colors . . . . .	Buff and Cordovan	Chaperon . . . . .	MISS LEIBENGOOD
Flower . . . . .	American Beauty Rose	Intersociety Rep. . . . .	PRESTON RUSSELL

Motto: Animus Cor, Manus.

The untiring efforts and steadfast loyalty of its members has made the Central Franklin Club one of the most forceful organizations in Central.

Second Term	OFFICERS	Third Term
DICK SCHEERER . . . . .	<i>President</i>	DALLAS JOHNSON
GEORGE MCFARLAND . . . . .	<i>Vice-President</i>	LEONARD BELOVE
LEONARD BELOVE . . . . .	<i>Secretary</i>	BILL BROWN
PRESTON RUSSELL . . . . .	<i>Treasurer</i>	GEORGE MCFARLAND
BILL BROWN . . . . .	<i>Sergeant-at-Arms</i>	FRED HEINE
DALLAS JOHNSON . . . . .	<i>Poor Richard</i>	BOB WALLACE
BOB WALLACE . . . . .	<i>Critic</i>	DICK SCHEERER

#### OFFICERS—Fourth Term

LEONARD BELOVE . . . . .	<i>President</i>
BILL BROWN . . . . .	<i>Vice-President</i>
GEORGE MCFARLAND . . . . .	<i>Secretary</i>
BOB WALLACE . . . . .	<i>Treasurer</i>
FRED HEINE . . . . .	<i>Sergeant-at-Arms</i>
CHUCK EVANS . . . . .	<i>Poor Richard</i>
DALLAS JOHNSON . . . . .	<i>Critic</i>



## THE CENTRALIAN 1933



*Back Row:* Flinn, Westlake, Fleenor, Donaldson, LaRue, Shafer, Patterson, O'Conner, Hanback, Burns.  
*Second Row:* Mitchell, Stueck, Jay, Lawson, Davis, Goodenow, Moyer, Rasnick, Myers, Martin, Osborn, Green.  
*Front Row:* Russell, Anderson, Beavers, Purdue, Waller, Adams, Miss Callahan, Mr. Hann, Dornseif, Wright, Moran, Levitch, Kenyon.

## MINERVA LITERARY SOCIETY

Third Place Intersociety, 1933

Organized . . . . .	1906	Adviser . . . . .	MR. HANN
Colors . . . . .	Green and White	Chaperon . . . . .	MISS CALLAHAN
Flower . . . . .	White Rose	Intersociety Rep. . . . .	MARY EDITH ADAMS

Motto: Fax Mentis Incendium Floriae.

Due to the greatly diversified honors of the Minervas, they have continually been appointed and elected to leading positions, both socially and scholastically.

First Term	OFFICERS	Second Term
FRANCES WRIGHT . . . . .	President . . . . .	BARBARA DORNSEIF
MARY EDITH ADAMS . . . . .	Vice-President . . . . .	MARY ALICE GREEN
BARBARA DORNSEIF . . . . .	Secretary . . . . .	MARY EDITH ADAMS
MARY FRANCES WALLER . . . . .	Treasurer . . . . .	MARY FRANCES WALLER
MARY ALICE GREEN . . . . .	Corresponding Secretary . . . . .	LOUISE STUECK
DOROTHY MULLARKY . . . . .	Sergeant-at-Arms . . . . .	MARY VIRGINIA LARUE
MARY VIRGINIA LARUE . . . . .	Critic . . . . .	FRANCES WRIGHT

Third Term	OFFICERS	Fourth Term
MARY EDITH ADAMS . . . . .	President . . . . .	LOUISE STUECK
LOUISE STUECK . . . . .	Vice-President . . . . .	MARY FRANCES WALLER
MARY FRANCES WALLER . . . . .	Secretary . . . . .	MARILYN SHAFER
MARY VIRGINIA LARUE . . . . .	Treasurer . . . . .	ROSE DONALDSON
ADA OSBORNE . . . . .	Corresponding Secretary . . . . .	GLADYS POOLE
ROSE DONALDSON . . . . .	Sergeant-at-Arms . . . . .	MARY ELIZABETH RUSSELL
BARBARA DORNSEIF . . . . .	Critic . . . . .	MARY EDITH ADAMS

## THE CENTRALIAN 1933



Back Row: Hoagland, Schultz, Morrison, Janes, Wallace, Thompson.  
 Second Row: Baumgardt, Weston, Gerye, Krueger, Morris, Miss Shannon, Raines, Gaines, Twyman, Jenkins.  
 First Row: Cole, Anderson, Hailey, Adelman, Towson, Povlovitch, Kleiman, Penner, Bingham, Barry, Stratemeier.

## CENTRAL EMERSON CLUB

Tie Fourth Place, Intersociety, 1933

Organized . . . . .	May, 1925	Adviser . . . . .	MR. C. O. WILLIAMS
Colors . . . . .	Navy Blue and Gray	Chaperon . . . . .	MISS RITA SHANNON
Flower . . . . .	Sweet William	Intersociety Rep. . . . .	BOB WESTON

Motto: Labor Omnia Vincit.

In scholarship, as well as activities, the Emersons are leaders.

First Term	OFFICERS	Second Term
WILLIAM BAUMGARDT	President	ROY FULLER
ROBERT WESTON	Vice-President	KEITH JANES
EUGENE BURNS	Secretary	RUSSELL ROURKE
RUSSELL ROURKE	Corresponding Secretary	HUGH WALLACE
HOWARD JOHNSON	Emersonian	MORTON KLEIMAN
KEITH JANES	Treasurer	EUGENE BURNS
BILLY BARRY	Sergeant-at-Arms	HERBERT BASSMAN
MORTON KLEIMAN	Critic	BILL BAUMGARDT
Third Term	OFFICERS	Fourth Term
ROBERT WESTON	President	RALPH KRUEGER
RALPH KRUEGER	Vice-President	MORTON KLEIMAN
MORTON KLEIMAN	Secretary	BOB MORRIS
HUGH WALLACE	Corresponding Secretary	IRVEN RAINES
JACK THOMPSON	Emersonian	HUGH WALLACE
BILLY BARRY	Treasurer	LEONARD HOAGLAND
DONALD TOWSON	Sergeant-at-Arms	JACK THOMPSON
ROY FULLER	Critic	ROBERT WESTON

## THE CENTRALIAN 1933



*Last Row:* Botkin, Scheidt, Carroll, Myers, Vedder, Nelson, Shepherd, deGuerhery, Conrad, Henderson.  
*Second Row:* Morris, Crisp, Huntington, Kinderman, Fischer, Lippelgos, Millard, Saylor, Davis, Polson.  
*Front Row:* Rollins, Praether, Hedges, Ewing, Donahéy, Marcy, Hailey, Ashley, Nairn, English, Mr. Oldendick.

## THALIAN LITERARY SOCIETY

Organized . . . . .	October, 1920	Adviser . . . . .	MISS WYNNE
Colors . . . . .	Gold and White	Chaperon . . . . .	MR. OLDENDICK
Flower . . . . .	Daisy	Intersociety Rep. . . . .	BETTY BOTKIN

*Motto:* Non Ministrari Sed Ministrare.

The daisies have made their club what it is through their unceasing efforts and their many potentialities.

First Term	OFFICERS	Second Term
PEGGY NELSON . . . . .	<i>President</i> . . . . .	NELL JEAN SAYLER
NELL JEAN SAYLER . . . . .	<i>Vice-President</i> . . . . .	BETTY BOTKIN
BETTY BOTKIN . . . . .	<i>Secretary</i> . . . . .	DAMARIS EWING
VIOLA SHUTTY . . . . .	<i>Treasurer</i> . . . . .	HELEN LEIGH
RACHEL HAILEY . . . . .	<i>Corresponding Secretary</i> . . . . .	RACHEL HAILEY
DOROTHY CRISP . . . . .	<i>Sergeant-at-Arms</i> . . . . .	DOROTHY CRISP
RACHEL HAILEY . . . . .	<i>Critic</i> . . . . .	PEGGY NELSON
Third Term	OFFICERS	Fourth Term
RACHEL HAILEY . . . . .	<i>President</i> . . . . .	BETTY BOTKIN
BETTY BOTKIN . . . . .	<i>Vice-President</i> . . . . .	DAMARIS EWING
DAMARIS EWING . . . . .	<i>Secretary</i> . . . . .	BETTY SCHEIDT
ESTHER MARCY . . . . .	<i>Treasurer</i> . . . . .	CLEO CARROLL
BETTY SCHEIDT . . . . .	<i>Corresponding Secretary</i> . . . . .	ESTHER MARCY
CLEO CARROLL . . . . .	<i>Sergeant-at-Arms</i> . . . . .	ROSE LEE HENDERSON
NELL JEAN SAYLER . . . . .	<i>Critic</i> . . . . .	RACHEL HAILEY



## THE CENTRALIAN 1933



Back Row: H. Wienshienk, Bartholomew, Bolin, Townsend, Depher, Maloy, Craggett.  
 Second Row: Walker, Mahne, Bogart, Pruzan, Cooper, Miss Grubbs, Holloway, Rice, Muncey, Johnson.  
 Front Row: Kemp, Giancerelli, England, Blackwell, E. Wienshienk, Mr. Dentel, Miller, Lyon, Campbell, Krasnoy, Evans.

### DELPHIAN LITERARY SOCIETY

Organized . . . . . May, 1925    Adviser . . . . . MISS MARY GRUBBS  
 Colors . . . . . Silver and Rose    Chaperon . . . . . MR. L. H. DENTEL  
 Flower . . . . . Sweet Pea    Intersociety Rep. . . . . RUBY COOPER  
 Motto: *Melius Esse Quam Videri.*

The courage, initiative and loyalty of its members have made the silver and rose a symbol of strength and success.

First Term	OFFICERS	Second Term
RUBY COOPER . . . . .	President	HELEN WIENSHIENK
HELEN WIENSHIENK . . . . .	Vice-President	DOROTHEA BOLIN
DOROTHEA BOLIN . . . . .	Secretary	JANE DEPHER
JANE DEPHER . . . . .	Corresponding Secretary	MARY MUNCEY
MARY MUNCEY . . . . .	Treasurer	ANNAMAYE MILLER
ANNAMAYE MILLER . . . . .	Sergeant-at-Arms	DOROTHY NELSON
DOROTHY NELSON . . . . .	Critic	RUBY COOPER
WILMA MAHNE . . . . .	Delphi	RUTH ENGLAND

Third Term	OFFICERS	Fourth Term
DOROTHEA BOLIN . . . . .	President	JANE DEPHER
JANE DEPHER . . . . .	Vice-President	MARY MUNCEY
MARY MUNCEY . . . . .	Secretary	ANNAMAYE MILLER
ANNAMAYE MILLER . . . . .	Corresponding Secretary	RUTH ENGLAND
RUTH ENGLAND . . . . .	Treasurer	LOIS LYON
LOIS LYON . . . . .	Sergeant-at-Arms	DOROTHY KRASNOY
HELEN WIENSHIENK . . . . .	Critic	DOROTHEA BOLIN
DOROTHY KRASNOY . . . . .	Delphi	JULIA RICE

## THE CENTRALIAN 1933



*Back Row:* Howard, Byard, Nesselroad, Weston, Lang, Chadwick, E. Bergman, Creel, Manual, W. Bergman.  
*First Row:* White, Morris, Brown, McConnell, Mr. Watson, Lundborg, Winders, Frazer, Blanchard, Pope.

### SOCIETY OF LITERATURE AND HISTORY

Organized . . . . .	September, 1932	Adviser . . . . .	MR. WATSON
Colors . . . . .	Purple and White	Chaperon . . . . .	MISS ELSTON
Flowers . . . . .	Lily of the Valley	Intersociety Rep. . . . .	FAY BLACK
Motto: Veni, Vidi, Vici.			

Although organized into a girls' club last year, the Society of Literature and History is showing that it can carry on the work of the oldest Literary Society.

First Term	OFFICERS	Second Term
FAY BLACK . . . . .	<i>President</i>	HULDA CREEL
HULDA CREEL . . . . .	<i>Vice-President</i>	JERRY HOWARD
ELIZABETH MORRIS . . . . .	<i>Secretary</i>	SARAH LOUISE HALL
SARAH LOUISE HALL . . . . .	<i>Treasurer</i>	ELIZABETH MORRIS
VIRGINIA FRAZER . . . . .	<i>Corresponding Secretary</i>	ELIZABETH WESTON
ELIZABETH WESTON . . . . .	<i>Sergeant-at-Arms</i>	KATHERINE LANG
BARBARA BROWN . . . . .	<i>Critic</i>	FAY BLACK
MARION BELL . . . . .	S. L. H.	BARBARA BROWN
Third Term	OFFICERS	Fourth Term
LOUISE NESSELROAD . . . . .	<i>President</i>	ELIZABETH MORRIS
BARBARA BROWN . . . . .	<i>Vice-President</i>	ELIZABETH WESTON
ELIZABETH WESTON . . . . .	<i>Secretary</i>	KATHERINE LANG
HELEN CHADWICK . . . . .	<i>Treasurer</i>	MARIE GIBBS
ELIZABETH MORRIS . . . . .	<i>Corresponding Secretary</i>	DOROTHY BLANCHARD
VIRGINIA FRAZER . . . . .	<i>Sergeant-at-Arms</i>	FRANCES POPE
HULDA CREEL . . . . .	<i>Critic</i>	LOUISE NESSELROAD
DOROTHY BLANCHARD . . . . .	S. L. H.	BARBARA BROWN

## THE CENTRALIAN 1933



*Back Row:* Griffin, Reynolds, White, Dorr, Frost, Howard.  
*Third Row:* Levich, Lang, Nesselroad, Weston, Evens, Morris, Keenan, Finch, Ramage, Davis, Cheyney.  
*Second Row:* Adams, Jay, Moyer, Morris, Babcock, Miller, Epps, Stewart, Crane, Straight, Stevens.  
*First Row:* Lukens, Rasmussen, Still, Martin, Vanderhoof, Wright, Miss Compton, Klingbeil, Brown, Frazer, White, Banks.

## GIRLS' HIGH SCHOOL CLUB

Using in their motto, "To Find and Give the Best," the followers of Girls' High have found that the training that they have received has been of inestimable value.

### OFFICERS

FRANCES WRIGHT . . . . .	President
RUTH MALOY . . . . .	Vice-President
MARGUERITE YOUNG . . . . .	Secretary
MARY EDITH ADAMS . . . . .	Treasurer
BARBARA DORNSEIF . . . . .	Social Chairman
HELEN MYERS, MARIE RASMUSSEN . . . . .	Publicity Chairmen
MARGARET BABCOCK, MARJORIE REYNOLDS . . . . .	Devotional Chairmen
LUCILLE HOWARD, JEAN MARTIN . . . . .	Music Chairmen
JUANITA MANGOLD . . . . .	Service Chairman
MARIE GIBBS . . . . .	Sophomore Chairman





Back Row: Donaldson, Burge, Adams, Conrad, Morris, Davis, Heine, Townsend, Short, Walker, Marsh.  
 Third Row: Mangold, Kemp, Kuzmal, Shoemaker, Emery, Hanback, Siebenthaler, Hanks, Maloy, Thompson.  
 Second Row: Young, Meyers, Flinn, Richey, Miss Compton, Fowler, Stueck, Burns, Dierson, Dunn.  
 First Row: Donnell, Mullarky, Waller, Soper, Bush, Howard, Erickson, Auger, Bates, Scott.

## GIRLS' HIGH SCHOOL CLUB MEMBERSHIP LIST

Lenna Adams	Francis Griffith	Charlotte Prather
Mary Edith Adams	Virginia Hanback	Margaret Ramage
Mary Allgeyer	Katherine Heine	Marie Rasmussen
Margaret Babcock	Betty Jane Holloway	Marjorie Reynolds
Norine Banks	Geraldine Howard	Maxine Richey
Betty Bates	Lucille Howard	Ida Mae Roitman
Clarice Baruch	Patricial Jay	Martha Scott
Nadine Bishop	Margaret Jenkins	Marian Shoemaker
Mildred Brier	Dorothy Kirby	Eloise Short
Margaret Brown	Mary Katherine Keenan	Jean Siebenthaler
Mary Margaret Burge	Mary Margaret Klingbeil	Gwendolyn Soper
Connie Burns	Marylane Kuszman	Jane Stains
Catherine Cheyney	Katherine Lang	Elizabeth Steuck
Geneva Conrad	Constance Levich	Dorothy Stevens
Betty Crain	Avanelle Lukens	Joan Stewart
Ruth Davis	Ruth Maloy	Marjorie Still
Evelyn Deal	Jaunita Mangold	Catherine Straight
Lois Dierson	Jean Martin	Ruth Thompson
Rose Donaldson	Edith McEwen	Marjorie Townsend
Marjorie Donnell	Annamaye Miller	Mildred Vanderhoof
Barbara Dornsief	Mary Elizabeth Moran	Erma May Walker
Jeanette Dunn	Elizabeth Morris	Mary Frances Waller
Althea Dorr	Rose Morris	Frances Wilson
Pauline Emery	Dorothy Morris	Elizabeth Weston
Dorothy Epps	Betty Jane Moyer	Allene White
Frances Erickson	Dorothy Mullarky	Virginia White
Wilma Finch	Helen Myers	Mary K. Whitmore
Nadine Flynn	Frances Nelson	Louise Wilcox
Andra Fowler	Louise Nesselroad	Frances Wolf
Mary Louise Frost	Helen Marie Osgood	Frances Wright
Earleen Fuller	Elizabeth Payton	Harriet Yost
Elizabeth Goodenow	Gladys Poole	Marguerite Young

## THE CENTRALIAN 1933



*Back Row:* Hackel, Kuddes, Howard, J. Dietrich, Hoffer, Hawes, Sheerer, Lewis, Hoagland, Myers, Brown, Heine.  
*Third Row:* Bacon, Hoffman, Chalmers, Hover, Hill, Herndon, Booth, Kratz, Cowel, Shikles.  
*Second Row:* Dornblaser, Browne, Anderson, Hailey, Becker, Brown, Dailey, Murphy, Otey, Winemiller, Barry.  
*First Row:* Whitaker, Keubler, Russell, Johnson, Davis, A. Dietrich, Husbands, Dubach, Brownson, Robinson, Shores, Morris.

## BOYS' HIGH SCHOOL CLUB

This organization has continued to be an asset to Central by encouraging good-fellowship and high Christian ideals.

First Semester	OFFICERS	Second Semester
KENNETH HUSBANDS . . . . .	<i>President</i> . . . . .	ALFRED DIETRICH
ALFRED DIETRICH . . . . .	<i>Vice-President</i> . . . . .	CHARLES STROTZ
ILUS DAVIS . . . . .	<i>Secretary</i> . . . . .	PRESTON RUSSELL
HARLAN SHORES . . . . .	<i>Treasurer</i> . . . . .	ROBERT MORRIS
ROBERT MORRIS . . . . .	<i>Devotional Chairman</i> . . . . .	HAROLD KUEBLER
CHARLES STROTZ . . . . .	<i>Publicity Chairman</i> . . . . .	ILUS DAVIS
ALFRED DIETRICH . . . . .	<i>Program Chairman</i> . . . . .	CHARLES STROTZ
GERALD ROBINSON . . . . .	<i>Church Chairman</i> . . . . .	GERALD ROBINSON
EUGENE BROWNSON . . . . .	<i>Service</i> . . . . .	GLEN WHITAKER
DALLAS JOHNSON . . . . .	<i>Membership</i> . . . . .	MARK DUBACH



Back Row: Schwaneke, Galbraith, Powell, Welch, Harris, Ferguson, Conklin, Hicks, Franke.  
 Third Row: Crain, Stewart, Cohen, Sher, Divers, Faris, Hart, Adams, Harrow, Vedder, Threlkeld.  
 Second Row: Van In Wagen, Ferrara, Peterson, Cole, Johnson, Mallin, Fredricks, Daleo, Shock, Lippelgoes, Russell, Still.  
 First Row: Rollins, Patrick, Brahinsky, Replogle, Botkin, E. Henson, Coats, D. Henson, Whitney.

## CENTRAL TROUVERE CLUB

Organized . . . . . January, 1921    Flower . . . . . Fleur-de-Lis  
 Colors . . . . . Lavender and Yellow    Motto . . . . . Better Music  
 Advisers—Miss MARI F. WHITNEY and Miss VIRGINIA OLDHAM

First Semester	OFFICERS	Second Semester
HELEN QUACKENBUSH . . . . .	President . . . . .	BUD REPLOGLE
HENRY BRAHINSKY . . . . .	Vice-President . . . . .	DOROTHY HENSON
DOROTHY HENSON . . . . .	Secretary . . . . .	BETTY BOTKIN
DAMARIS EWING . . . . .	Treasurer . . . . .	NADINE COATES
ELOISE HENSON . . . . .	Critic . . . . .	HELEN QUACKENBUSH
ALFRED BRODE . . . . .	Reporter . . . . .	BENETTA ROLLINS
BUD REPLOGLE . . . . .	Sergeant-at-Arms . . . . .	FRED PATRICK



## THE CENTRALIAN 1933



*Back Row:* Roberts, Mahne, Scott, Roberts, Campbell, Breckenridge, Shepherd, Depher, Byard, Keller.  
*Second Row:* Schneider, DeGasper, Borchert, Delap, Woolfe, Hanrahan, Diamond, Vanderhoof, Burge, Cousins, deGuehery.  
*First Row:* English, James, Billings, Bowles, Mangold, Miss Henschel, Closser, Sheffler, Floweree, Fuller, Salander, Curry.

## CENTRAL OLYMPIAN CLUB

Central is one of the few schools to have a girls' athletic club. It stimulated good fellowship this year with the girls of other schools in similar organizations by means of mixers and picnics.

First Term	OFFICERS	Second Term
JANE DEPHER . . . . .	<i>President</i> . . . . .	EMMA BRECKENRIDGE
EMMA BRECKENRIDGE . . . . .	<i>Vice-President</i> . . . . .	WILMA MAHNE
WILMA MAHNE . . . . .	<i>Secretary</i> . . . . .	ONA LEE JAMES
FRANCES CURRY . . . . .	<i>Treasurer</i> . . . . .	FRANCES CURRY
BETTY ENGLISH . . . . .	<i>Sergeant-at-Arms</i> . . . . .	BETTY SCOTT
BETTY DEGUEHERY . . . . .	<i>Reporter</i> . . . . .	ALICE COUSINS
ONA LEE JAMES . . . . .	<i>Critic</i> . . . . .	JANE DEPHER
Third Term	OFFICERS	Fourth Term
WILMA MAHNE . . . . .	<i>President</i> . . . . .	ALICE COUSINS
FRANCES CURRY . . . . .	<i>Vice-President</i> . . . . .	FRANCES CURRY
BETTY ENGLISH . . . . .	<i>Secretary</i> . . . . .	SUZANNE HANRAHAN
ALICE COUSINS . . . . .	<i>Treasurer</i> . . . . .	ELIZABETH SHEPHERD
SUZANNE HANRAHAN . . . . .	<i>Sergeant-at-Arms</i> . . . . .	BETTY ENGLISH
BETTY DEGUEHERY . . . . .	<i>Reporter</i> . . . . .	BETTY SCOTT
EMMA BRECKENRIDGE . . . . .	<i>Critic</i> . . . . .	WILMA MAHNE

## THE CENTRALIAN 1933



*Back Row:* Mos, Manz, Brown, deGuehery, Rogge, Gordon, Heine.  
*Second Row:* Adreme, Anders, Schadel, Schoene, Kuebler, Miss von Unwerth, Miskimen, Pruzan, Weston, Reicher, Test, Mendelsohn, Adelman.  
*First Row:* Rau, Kleiman, Shifrin, Poole, Ray, Moloney, Huntington, Ehreke, Rasmussen, Bobbitt, Johnson.

### DER DEUTSCHE VEREIN

Organized . . . . . October, 1927    Colors . . . . . Black and White

Adviser—MISS ERDMUTHE VON UNWERTH

The German Club has been one of the most helpful and interesting centers of activity at Central.

Second Term	OFFICERS	Third Term
GERARD MOS . . . . .	<i>President</i>	HARRY BROWN
DOROTHY NELSON . . . . .	<i>Vice-President</i>	VIRGINIA HUNTINGTON
MORTON KLEIMAN . . . . .	<i>Secretary</i>	DOROTHY NELSON
HARRY BROWN . . . . .	<i>Treasurer</i>	MEYER TEST
VIRGINIA HUNTINGTON . . . . .	<i>Sergeant-at-Arms</i>	ARTHUR ADELMAN
ELISABETH WESTON . . . . .	<i>Critic</i>	GERARD MOS

Fourth Term	
KATHERINE HEINE . . . . .	<i>President</i>
ERHARDT MANZ . . . . .	<i>Vice-President</i>
MORTON KLEIMAN . . . . .	<i>Secretary</i>
VIRGINIA HUNTINGTON . . . . .	<i>Treasurer</i>
WALTER ROGGE . . . . .	<i>Sergeant-at-Arms</i>
WALTER DEGUEHERY . . . . .	<i>Reporter</i>
HARRY BROWN . . . . .	<i>Critic</i>

## THE CENTRALIAN 1933



*Back Row:* J. Howard, Lewis, Hartman, Liegel, Johnson, Botkin, LaRue.  
*Third Row:* Dornseif, Russell, McFarland, Patrick, Westlake, Wright, Holloway, Siebenthaler, P. Johnson  
*Second Row:* Mahne, Campbell, Greene, Goodenow, Martin, J. Price, Miss Wardell, Shwartz, M. Price  
                   Vanscoy, Brand, Tucker.  
*First Row:* Levich, Meyers, Babcock, Dunmire, Moran, L. Howard, Bates, Cenci, Black, Marcy, Braten  
                   Silverman.

### LE CERCLE FRANCAIS

*Organized* . . . . . November, 1907    *Flower* . . . . . Fleur-de-Lis  
*Colors* . . . . . Blue and Gold    *Adviser* . . . . . MISS MADGE WARDELL

*Motto:* Non re pouvons etre sage que de notre propre sagesse.

The French Club is one of the most popular and active clubs in Central.

First Term	OFFICERS	Second Term
BARBARA DORNSEIF . . . . .	<i>President</i> . . . . .	PRESTON RUSSELL
FAY BLACK . . . . .	<i>Vice-President</i> . . . . .	FAY BLACK
DALLAS JOHNSON . . . . .	<i>Secretary</i> . . . . .	MAURICE PRICE
JOSEPH PRICE . . . . .	<i>Treasurer</i> . . . . .	BETTY BOTKIN
BETTY DEGUEHERY . . . . .	<i>Sergeant-at-Arms</i> . . . . .	BILL HILL
KATHERINE GREENE . . . . .	<i>Critic</i> . . . . .	BARBARA DORNSEIF



## THE CENTRALIAN 1933



*Back Row:* Breckenridge, Webster, Janes, Simpson, Stoeltzing, Hurst, Kloeffel, Mos, Rollert, Perleth, Ohlke.  
*Fourth Row:* Morris, McNamara, Carroll, Smith, Dorsey, Kratz, Borello, Good, Levine, Beery, Fedderson, Meyers.  
*Third Row:* Lyon, Mahne, Grayson, Lombardino, Wilkinson, Lehner, Craig, Bernstein, Wilson, LaRue, Craggett, Klingbeil, Frazer, Goss.  
*Second Row:* Anderson, Ewing, Kraft, Woods, Rogers, Wright, Patterson, Shafer, Ely, Jones, McLear, Flynn, Townsend, Scott.  
*First Row:* Soper, Bush, Meyers, Babcock, Rasnick, Mr. Hann, Rodgers, Dornseif, Husbands, Miss Leibengood, Steuck, Odell, Overly, Ramage, Cooper.

## CENTRAL ZOOLOGICAL SOCIETY

*Organized—November, 1929*

*Advisers—Miss REBEKAH LEIBENGOOD and Mr. C. S. HANN*

This society has proved to be one of the most instructive and interesting departmental clubs at Central.

First Term	OFFICERS	Second Term
BARBARA DORNSEIF	<i>President</i>	KENNETH HUSBANDS
ED PETERSON	<i>Vice-President</i>	GERARD MOS
MARY VIRGINIA LARUE	<i>Secretary-Treasurer</i>	RUBY COOPER
JAMES COBNETT	<i>Sergeant-at-Arms</i>	JOHN ROGERS
MARJORIE TOWNSEND	<i>Program Chairman</i>	MARGARET RAMAGE
MARIAN FEDDERSON	<i>Critic</i>	BARBARA DORNSEIF
Third Term		
JOHN ROGERS	<i>President</i>	
RUBY COOPER	<i>Vice-President</i>	
JEAN SIEBENTHALER	<i>Secretary-Treasurer</i>	
HENRY BEAR	<i>Sergeant-at-Arms</i>	
MARJORIE BARTLETT	<i>Program Chairman</i>	
KENNETH HUSBANDS	<i>Critic</i>	

## THE CENTRALIAN 1933



*Back Row:* Alexander, Gilson, Lynch, Franklin, Kirtley, Friedman, Kanter, Bear, Tillery, Hedrick, Carlton, Marsh.  
*Third Row:* McCulloch, Daugherty, Brier, Baker, Siebenthaler, Green, Hammer, Miller, Adelman, Cox, Walters, Royston, Briefman.  
*Second Row:* Kirns, Peterson, Miller, Skoler, Baum, Dye, Singer, Darby, Hanback, Bartlett, Gillespi, Doehler, Bishop, Daugherty, Bryan.  
*Front Row:* Test, Waller, Glassman, Flint, Henson, Hann, Rogers, Dornseif, Husbands, Leibengood, Shoemaker, Cheney, Standiford, Kneisel, Morgan.

## ZOOLOGICAL CLUB

### ROLL CALL

Arthur Adelman	Marian Fedderson	Harry Miller	Betty Scott
Dorothy Anderson	Helen Lee Flint	Dorothy Morris	Nora Singer
Yetta Baum	Virginia Frazier	Gerard Mos	Pearl Test
Margaret Babcock	Morris Friedman	Helen Meyers	Bernard Watters
Maxine Baker	Isabel Gillispie	Vera Overly	Evelyn Wright
Henry Bear	Harriett Glassman	Bond Perleth	Dorothy Martin
Laurence Beery	Gregory Good	Elma Pierce	Leroy Hood
Esther Bernstein	Dorothy Goss	Margaret Ramage	Marian Shoemaker
Nadine Bishop	Mary Alice Green	Lucille Rasnick	Levon Tillery
Mike Barelo	Melvin Hammer	John Rogers	Bernard Lee
Betty Botkin	Dorothy Henson	Paul Rollert	Marcella Hedges
Manuel Briefman	Kenneth Husbands	Harold Royston	George Hinagle
Mildred Brier	Keith Janes	Charlotte Shafer	Stanley Marriott
Georgia Bryan	Harry Kanter	Freda Skoler	Clarence Merry-mouth
Jean Bush	Mary Klingbeil	Louise Steuck	Jack Lynch
Marjorie Bartlett	Rillia Kneisel	Dorothy Wilkinson	Marian Grayson
Ruby Cooper	Mary Kraft	Jackie Morgan	Charmion Schemp
Wilson Cox	Karl Kratz	Jack Franklin	Howard Kirtley
Maxine Craggett	Mary Virginia LaRue	Miles Smith	Esther Lehner
Betty Ann Darby	Isadore Levine	Doris Wilson	Olive Rogers
Dorothea Daugherty	Rose Lombardino	Jean Siebenthaler	Homer Stoeltzing
Emma Lee Doehler	Lois Lyon	Edward Ebert	Virginia Hanback
Barbara Dornseif	Mary Louise Marsh	George Hentley	William Conger
Emmon Dorsey	Marian McCulloch	Lee Hurst	Leatha Patterson
Constance Dye	Ruth McLear	Dorothy Kerns	
Eldred Ely	Priscilla McNamara	Wilma Mahne	
Damaris Ewing	Anna Miller	Robert Ryan	



# Publications



# THE CENTRALIAN 1933

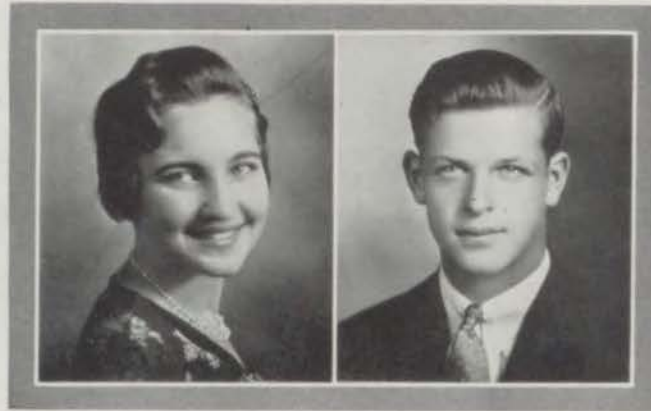

RUTH LEARNED

CHARLES E. LEWIS, JR.

## CENTRALIAN STAFF

### EDITORIAL DEPARTMENT

RUTH LEARNED . . . . .	Editor-in-Chief
LOIS LYON . . . . .	Assistant Editor

### BUSINESS DEPARTMENT

CHARLES E. LEWIS, JR. . . . .	Business Manager
ROBERT MEREDITH . . . . .	Circulation Manager
ILUS DAVIS . . . . .	Advertising Manager
REID MURRELL, EVERETT SCOTTEN . . . . .	Assistant Advertising Managers

### ASSOCIATE EDITORS

MARGARET RAMAGE . . . . .	Girls' Senior Editor
RUBY COOPER . . . . .	Assistant Girls' Senior Editor
CHARLES STROTZ . . . . .	Boys' Senior Editor
ROY FULLER . . . . .	Assistant Boys' Senior Editor
BETTY BOTKIN . . . . .	Art Editor
MARY VIRGINIA LARUE, C. L. HARTMAN . . . . .	Assistant Art Editors
ALICE COUSINS . . . . .	Girls' Sports Editor
ROBERT MORRIS . . . . .	Boys' Sports Editor
BARBARA DORNSEIF . . . . .	Literary Editor
RICHARD CLABAUGH . . . . .	R. O. T. C. Editor
DOROTHEA BOLIN . . . . .	Feature Editor
ALFRED DIETRICH, VIRGINIA BURNS . . . . .	Staff Photographers
PRISCILLA MCNAMARA . . . . .	Staff Stenographer
THOMAS DITMARS . . . . .	Faculty Adviser
COAH HENRY, A. E. HARLEY . . . . .	Associate Advisers



Meredith Lyon Davis Ramage Cooper Strotz



Fuller Botkin Hartman La Rue Cousins Morris

# CENTRALIAN



Dietrich Bolin Dornseif Clabaugh Burns McNamara



Scotten Mr. Harley Miss Henry Mr. Ditmars Murrell

## THE CENTRALIAN 1933



*Back Row:* Shores, Weston, Johnson, Lewis, Clabaugh, Cannon, R. Morris, Davis, Hackel, Dietrich.  
*Fourth Row:* Learned, Depher, LaRue, Bolin, Dornseif, Scheidt, Frost, Hover, Russell, Dubach.  
*Third Row:* L. Lundin, Friedman, Bear, E. Burns, Muncey, Cousins, deGuehery, Wienshienk, Raines, Townsend, Marsh.  
*Second Row:* Lester, Talle, D. Morris, McNamara, Cooper, Crisp, V. Burns, M. Nelson, Carlton, Adams, Ramage.  
*Front Row:* Goss, Houghton, Hailey, Black, England, Mr. Ditmars, Ewing, Anderson, Cameron, Quackenbush, E. Morris.

### LUMINARY STAFF EDITORIAL DEPARTMENT

*Managing Editors*—Charles Strotz, Preston Russell.

*News Editors*—Helen Wienshienk, Barbara Dornseif, Alice Cousins, Peggy Nelson, Alfred Dietrich, Dorothea Bolin.

*Assignment Editors*—Mary Carlton, Mary Edith Adams.

*Exchange Editors*—Fay Black, Elizabeth Morris, Jane Talle.

*Feature Editors*—Rachel Hailey, Mary Muncey.

*Art Editors*—Damaris Ewing, Mary Virginia LaRue.

*Sports Editors*—Harlan Shores, Mark Dubach.

*Girls' Sport Editors*—Jane Depher, Betty deGuehery.

*Sports Writers*—Dallas Johnson, Harry Biederman, Alvin Thomas, Irvan Raines, Leonard Belove, Charles Lewis, Grant Collyer, Henry Baer, Dorothy Goss.

*Editorial Editors*—Alvin Thomas, Mary Louise Marsh.

*Reporters*—Harry Biederman, Wallace Bradley, Sidney Cameron, Sol Dalen, Eugene Hover, Dallas Johnston, Robert Cannon, Reid Murrell, Irvan Raines, Everett Scotten, Alvin Thomas, Fay Black, Damaris Ewing, Mary Louise Frost, Hertha Houghton, Lillian Lundin, Margaret Lundin, Priscilla McNamara, Mary Nave, Marjorie Townsend, Henry Bear, Leonard Belove, Eugene Burns, Richard Clabaugh, Grant Collyer, Ilus Davis, Morris Friedman, Charles Lewis, Robert Meredith, Dorothy Anderson, Virginia Burns, Ruby Cooper, Dorothy Crisp, Betty deGuehery, Ruth England, Dorothy Goss, Mary Virginia LaRue, Ruth Learned, Hoanne Lester, Dorothy Morris, Helen Quackenbush, Margaret Ramage and Betty Schiedt.

### BUSINESS DEPARTMENT

*Business Managers*—Robert Morris, Robert Weston.

*Advertising Manager*—Everett Scotten.

*Assistants*—Reid Murrell, Ilus Davis, Marjorie Townsend.

*Accountant*—Charles Hackel.

*Circulation Managers*—Mary Nave, Ruby Cooper.

*Mailing Managers*—Sidney Cameron, Eugene Burns.

*Typists*—Mary Louise Frost, Hertha Houghton, Lillian Lundin, Priscilla McNamara, Mary Nave, Virginia Burns, Betty Schiedt, Ruth England, Dorothy Goss, Betty deGuehery, Elizabeth Morris, Ruby Cooper, Dorothy Morris, Jane Talle.

### MECHANICAL STAFF

*Press and Make-Up Men*—Lewis Brown, Morris Levitch.

### INSTRUCTORS

*Newswriting*—Thomas Ditmars.

*Printing*—A. E. Harley.





Russel

Strotz

Dubach

Dietrich

Cousins



Mr. Harley

# LUMINARY



Mr. Ditmars



Bolin



Dornseif



Wienshienk



Hackel



Nelson



Shores



Weston



Morris



Adams



Carlton

## SENIOR WILL

We, the Senior Class of nineteen hundred and thirty-three of Central High School, in the city of Kansas City, in the county of Jackson County, in the State of Missouri, being sound in mind and in limb, and being desirous of settling our worldly affairs, do therefore make and publish this, our last Will and Testament, thus revoking and making void all wills by us at any time heretofore drawn.

And to these, our heirs and assigns forever, we leave our estate to be apportioned as follows:

Imprimis—To O. F. Dubach: Three birdies—and a cage to keep them in.

Item—To J. L. Laughlin: One Oregon boot, eight sets of manacles, and one copy of the social taboos formerly belonging to the Literary Societies.

Item—To the Sophomores: Our enviable record and a can of midnight oil.

Item—To the Juniors: One guillotine, one volume of Marie Antoinette's Memoirs, and the Sophomores.

Item—To the Slaches: One dozen bustles and the football team.

Item—To the Websters: Addresses and telephone numbers of thirty old maids—with the hope that they'll get some girls for their parties.

Item—To the Aristonians: Thirty-seven lessons in Esperanto—with the expectations that it will prove a substitute for their baby talk.

Item—To the Minervas: One 29-cent bottle of hypnagogic potion and a family album to amuse their dates.

Item—To the Franklins: Explicit orders to quit trying to live down their old reputation.

Item—To the Thaliens: One-way tickets to oblivion and a big bag of catnip.

Item—To the Emersons: One Boy Scout whistle, three carloads of safety pins, and the complete works of Mother Goose.

Item—To the Delphians: A swimming teacher, a brother club, and more beautiful red heads.

In conclusion whereof, we do hereby appoint, constitute, make and designate Elmer E. Rush, Executor, and Dora Pyle, Executrix, of this our last Will and Testament.

In testimony whereof, we, the Senior Class of Central High School, have hereunto set our hand and foot this first day of April, in the year of our Lord, one thousand nine hundred and thirty-three.

—THE SENIOR CLASS.

Per Dorothea Bolin.

Published and declared by the said Senior Class as and for its last Will and Testament, and in its presence and in the presence of each other, we hereunto subscribe our names as attesting witnesses.

REBEKAH LIEBENGOOD,  
JOHN HEDLUND.

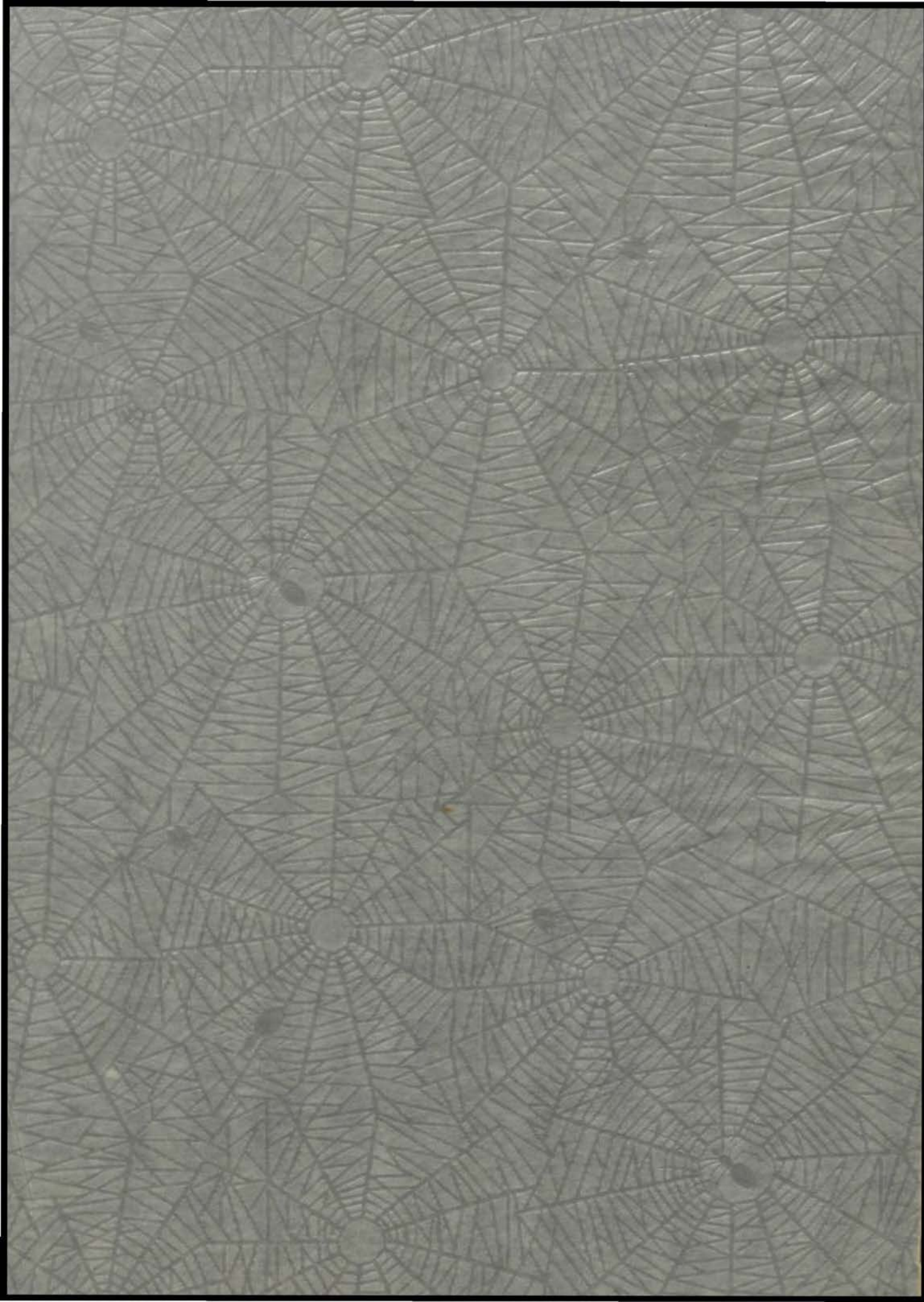



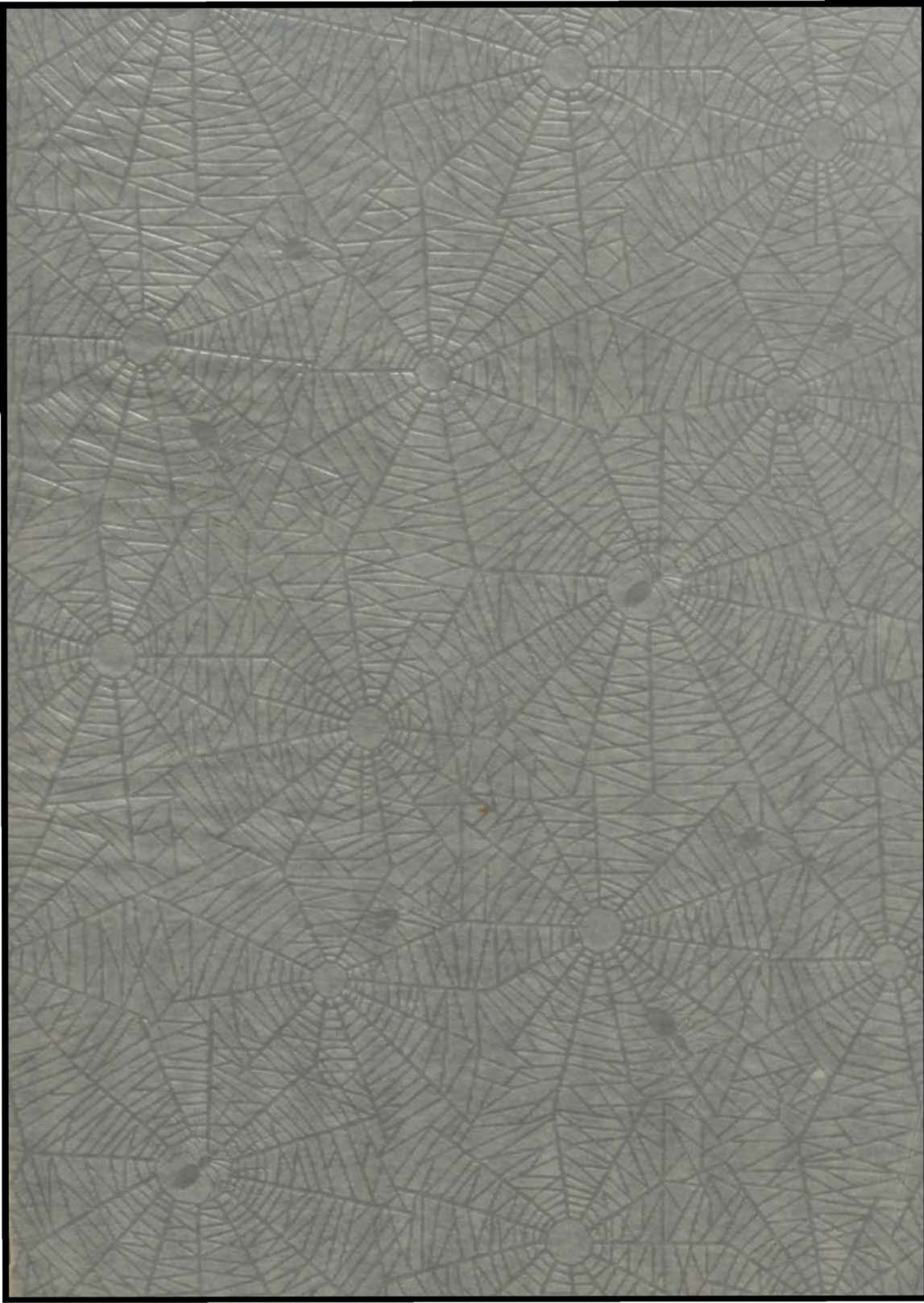



**ABILITY**



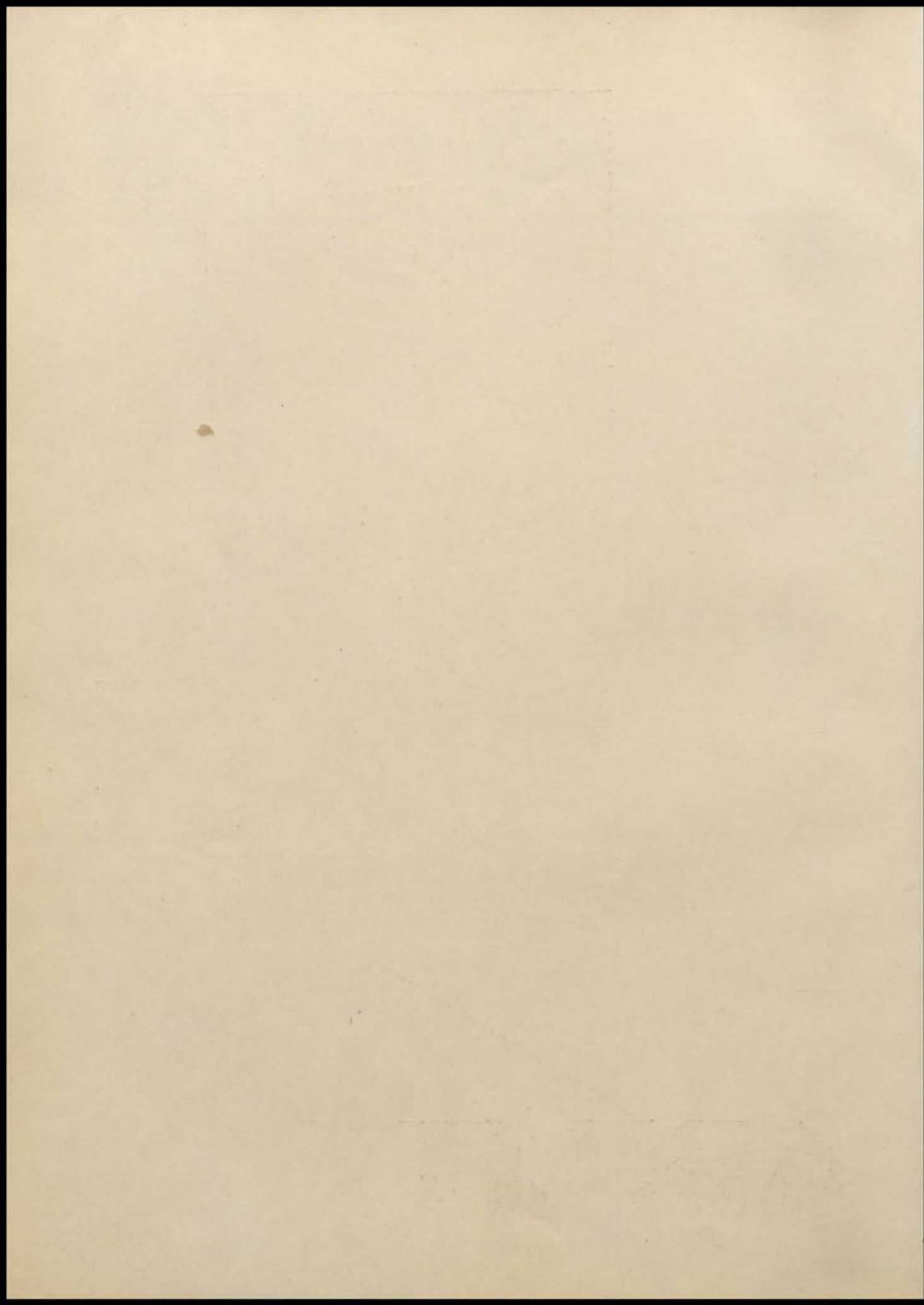



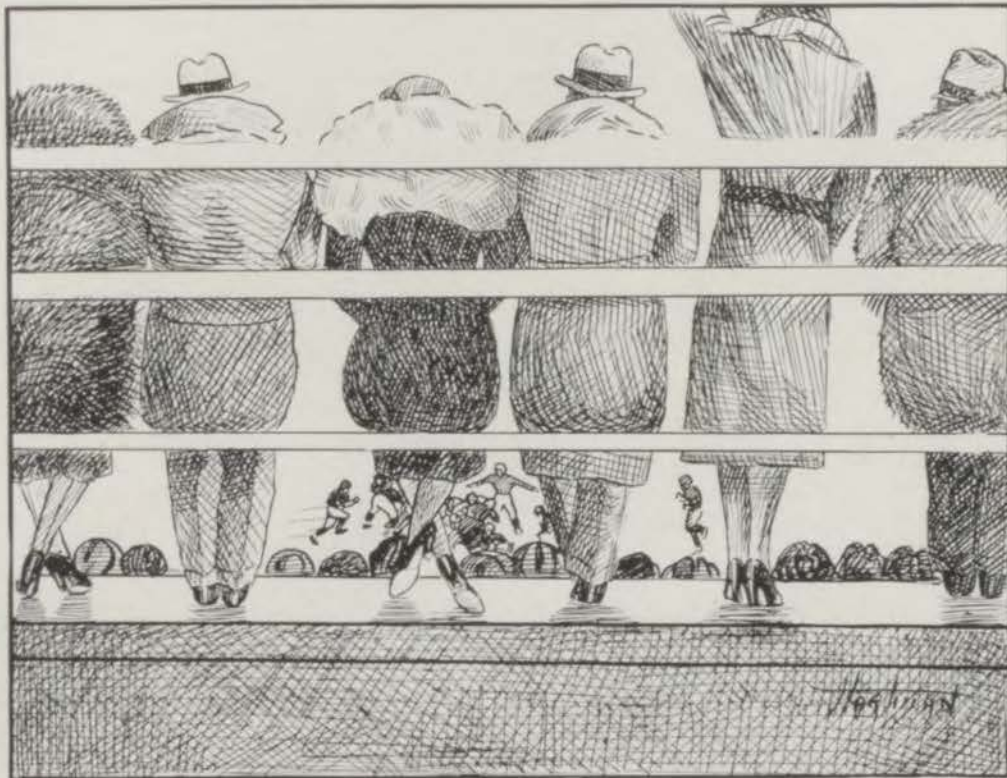

# Sports

## THE CENTRALIAN 1933

---

### HARRY SLAYMAKER, Coach

Possessing a commanding personality, having a cheerful nature, and endowed with an unlimited supply of coaching tactics, by these qualities Coach Slaymaker is known to every Centralite.

Graduating from Central in 1918 and after attending the University of Illinois, Mr. Slaymaker succeeded Coach Menze, who is now coaching at Iowa State College.

### FRANK GUEMPLE, Coach

Coach Guemple came to Central in 1928 to fill the vacancy left on the promotion of Mr. Slaymaker. Each year Mr. Guemple turns out a first and second basketball team, instructs the juniors and sophomores in football, and also coaches five gym classes.

### MR. T. E. TALMADGE, Business Manager

The financial side, which includes providing the equipment and conducting the ticket sales, falls to Mr. T. E. Talmadge.

Mr. Talmadge has managed the business department for the past 17 years. Another man as able as Mr. Talmadge would be hard to find.

### WILLIAM FELL, Football Captain

Bill Fell was one of the hardest hitting fullbacks in the league and whenever the quarterback called on Bill he was sure to gain yardage for the Blue Eagles.

He was not only proficient in football, but was a regular in basketball and track. Bill was one of the crack quarter-milers in the city. He was chosen "Best Boy Athlete" on the Senior Ballot.

### MELVIN CARNAHAN, Football Captain

"Carnie" was the other captain of this year's football team. He blasted a hole in the opponent's line for the backs to make gains through. This is no easy task, but "Carnie" did it well and he was on both newspaper all-star teams.

### ERNEST FELL, Basketball Captain

Ernest Fell captained this year's cagers to third place in league ratings and did an admirable job of it. He was second individual high scorer in the league, making more field goals than any other one player.

Ernie was selected by the coaches as an all-star forward and rightfully deserved this berth.

### WILLIAM BRUMWELL, Track Captain

Bill was a letterman in football as well as in track. He ran both dashes, broadjumped, and ran first on the relay team. It would be hard for one man to do more for his team than Bill did for Central's track team.

### CHEERLEADERS

Central's cheerleaders this year were one of the finest teams to work together that we have had for a long time. William Hill, senior cheerleader, led the yells with great enthusiasm. Glen Whitaker, junior cheerleader, with his curly hair, broad grin and husky voice typified a cheerleader in the true sense of the word. William Redmond, a sophomore cheerleader, was the largest of the trio. He had plenty of pep and furnished plenty of noise.

SPORT DIRECTORS

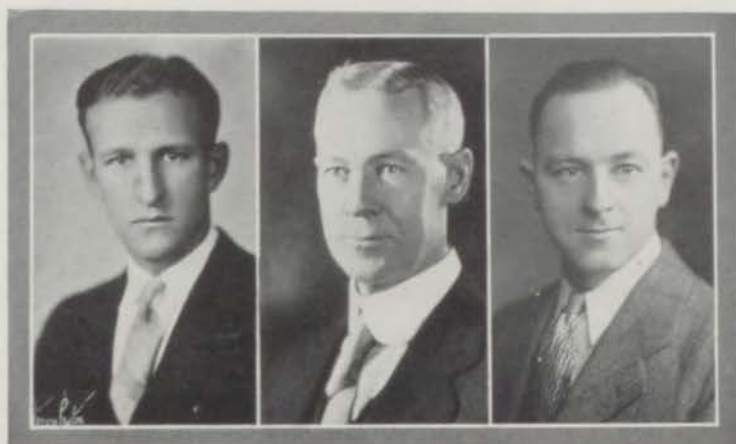

SLAYMAKER

TALMADGE

GUEMPLE

CHEERLEADERS



Whitaker, Hill, Redmond.



THE CENTRALIAN 1933

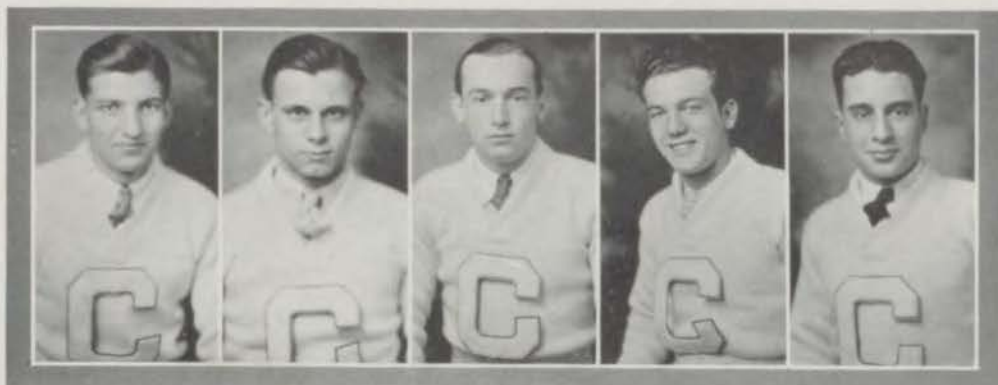

William  
Fell

Melvin  
Carnahan

Herbert  
Shanks

James  
Keyes

Mike  
Borello

WILLIAM FELL

First Team Football '31, '32; Captain Football '32; First Team Basketball '33; Track '31, '32, '33; Second Team Basketball '32; National Athletic Honor Society; All-Star Football '32.

MELVIN CARNAHAN

First Team Football '32; Captain Football '32; All-Star Football '32; Second Team Football '30; National Athletic Honor Society.

HERBERT SHANKS

First Team Football '32; First Team Basketball '33; Track '32, '33; Second Team Football '31; Second Team Basketball '31.

JAMES KEYES

First Team Football '32; Second Team Basketball '33; Track '33.

MIKE BORELLO

First Team Football '32; Second Team Football '30.

MAX COOPER

First Team Football '32; Second Team Football '30, '31.

CLARENCE STERLING

First Team Football '31, '32; Second Team Football '30; Track '31, '32, '33.

WILLIAM HOBSON

First Team Football '32; Second Team Football '30, '31; Second Team Basketball '31.

HERBERT HUGHES

First Team Football '32.

JAMES SIMPSON

First Team Football '32; Second Team Football '30; First Team Basketball '33; Second Team Basketball '32; National Athletic Honor Society.

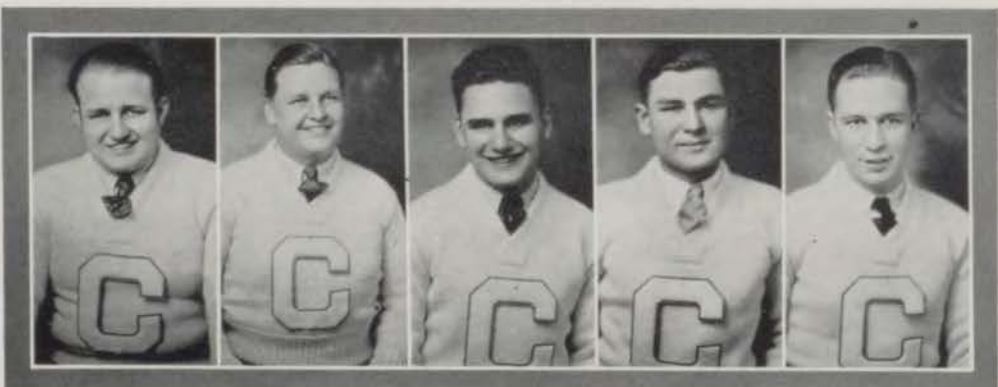

Max  
Cooper

Clarence  
Sterling

William  
Hobson

Herbert  
Hughes

James  
Simpson

THE CENTRALIAN 1933



Walter  
Jones

Jack  
Richards

Homer  
Stoeltzing

Jack  
Lang

George  
Buzan

WALTER JONES

First Team Football '32.

JACK RICHARDS

First Team Football '32; Second Team Football '31; National Athletic Honor Society.

HOMER STOELTZING

First Team Football '31, '32; Second Team Basketball '32, '33; Captain-Elect Football '33.

JACK LANG

First Team Football '32; Second Team Football '31; Second Team Basketball '31; National Athletic Honor Society.

GEORGE BUZAN

First Team Football '32; Second Team Football '30, '31; Second Team Basketball '31.

DON RICH

First Team Football '32; Second Team Football '29, '30; Second Team Basketball '30; Track '30.

CHARLES STROTZ

First Team Football '31, '32; Second Team Football '30; First Team Basketball '33; Second Team Basketball '31, '32; National Athletic Honor Society.

OSCAR LOUGHEAD

First Team Football '32.

LEO MULLINS

First Team Football '32; Second Team Basketball '32, '33; National Athletic Honor Society.

ERNEST FELL

First Team Football '32; Second Team Football '31; First Team Basketball '32, '33; Second Team Basketball '31; All-Star Forward Basketball '33; Track '33; Captain Basketball Team '33; National Athletic Honor Society.

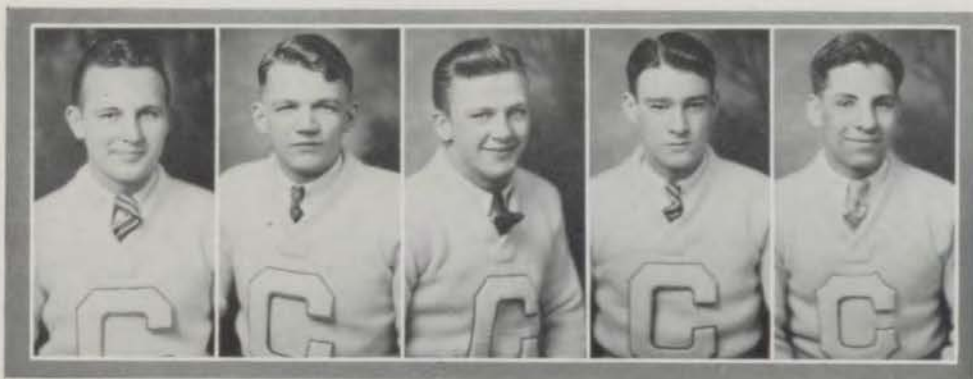

Don  
Rich

Charles  
Strotz

Oscar  
Loughead

Leo  
Mullins

Ernest  
Fell

THE CENTRALIAN 1933

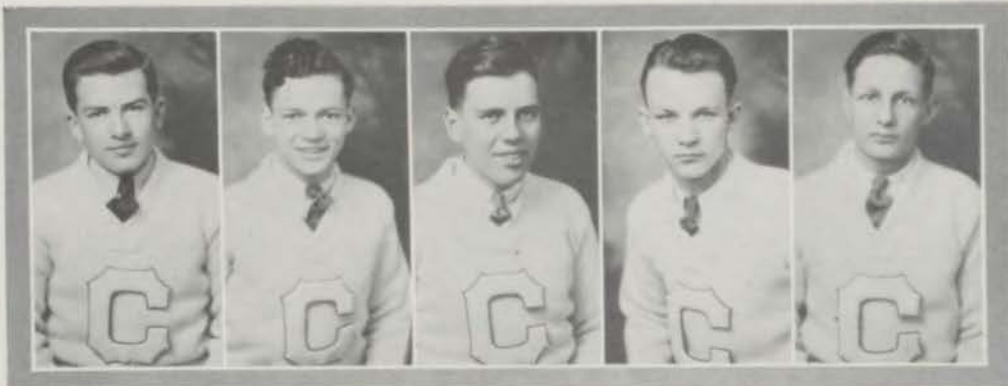

Kenneth  
Griesel

Mark  
Dubach

Fred  
Heine

George  
Ballew

Kenneth  
Husbands

**KENNETH GRIESEL**

First Team Basketball '33; Second Team Football '30, '31; Second Team Basketball '31, '32.

**MARK DUBACH**

First Team Football '32; Second Team Football '31; First Team Basketball '33; Track '33; National Athletic Honor Society.

**FRED HEINE**

First Team Basketball '33; First Team Football '32; Second Team Basketball '32; Track '33.

**GEORGE BALLEW**

First Team Basketball '33; Second Team Basketball '31; Second Team Football '31, '32; Track '33; Captain-Elect Basketball '34.

**KENNETH HUSBANDS**

First Team Basketball '33; Second Team Basketball '32; Second Team Football '31; National Athletic Honor Society.

**CLARENCE PEARSON**

Second Team Basketball '32; First Team Basketball '33.

**HARVEY SMITH**

Track '32, '33; Second Team Football '32.

**FRANK TABER**

Track '32, '33; City Champion High Jump '32; First Team Basketball '32; Second Team Basketball '31; National Athletic Honor Society.

**HAROLD STURGESS**

Track Team '31, '32.

**WILLIAM BRUMWELL**

Track '31, '32, '33; First Team Football '32; Second Team Football '31; Captain Track '33; National Athletic Honor Society.

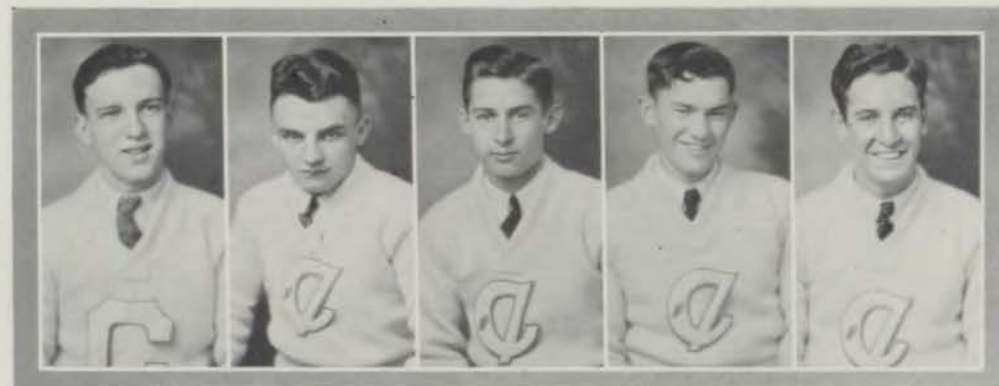

Clarence  
Pearson

Harvey  
Smith

Frank  
Taber

Harold  
Sturgess

William  
Brumwell



THE CENTRALIAN 1933

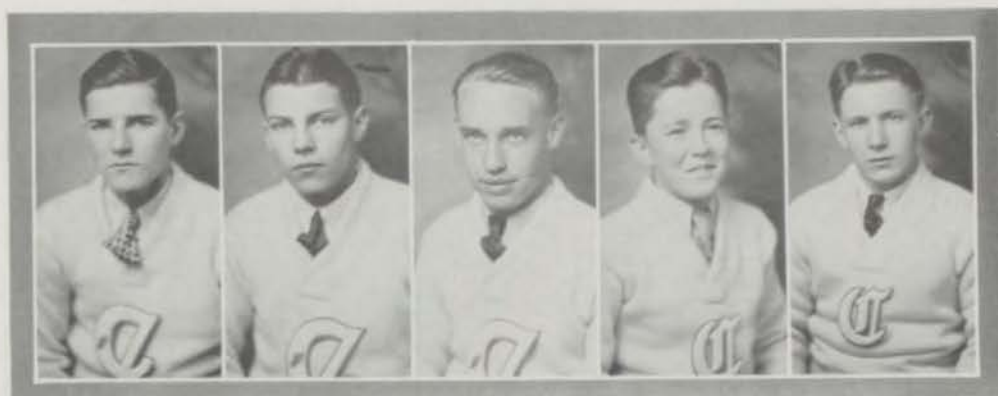

Ronald Hurst      Richard Naylor      George Cheney      Neil Murphy      Lambert Hermelink

RONALD HURST  
Track '31, '32, '33;  
Football Manager '32.

RICHARD NAYLOR  
First Team Track '32, '33.

GEORGE CHENEY  
First Team Track '32, '33.

NEIL MURPHY  
Tennis Team '33.

LAMBERT HERMELINK  
Tennis Team '33.

H. E. SHIKLES  
Tennis Team '32, '33.

ED MEADOWS  
Tennis Team '33.

WALLACE DANIELS  
Tennis Team '33.

BILLY ROSE  
Tennis Team '31, '32;  
Golf Team '32.



H. E. Shikles      Ed Meadows      Wallace Daniels      Billy Rose

FIRST TEAM FOOTBALL



Third Row: Coach Guemple, Simpson, Strotz, Stoeltzing, E. Fell, Jones, Lang, Shanks, Heine, Coach Slaymaker.  
 Second Row: Laughhead, Brumwell, Cooper, Carnahan, W. Fell, Sterling, Richards, Hobson.  
 First Row: Keyes, Borello, Rich, Dubach, Buzan, Mullins.

FOOTBALL REVIEW

GAMES	Central	Opponents
Central-Wyandotte . . . . .	0	12
Central-Westport . . . . .	20	6
Central-St. Joseph . . . . .	13	6
Central-Manual . . . . .	0	12
Central-East . . . . .	0	7
Central-Northeast . . . . .	14	6
Central-Paseo . . . . .	7	0
Central-Southwest . . . . .	0	0
Total . . . . .	54	49

With no letterman returning from the previous year's team and with few reserves, Bill Fell, co-captain and fullback, was probably the most experienced player returning, and was one of the outstanding backs in the city.

Grid battles, however, are won or lost on the gridiron, and the Blue Eagles did well to win as many games as they did with so little experience.

Nevertheless, Central's Blue Eagles not only finished in third place, but held Southwest High School, the champions, to a scoreless tie, and retained their spotless record against Paseo by defeating that school 7-0.

## THE CENTRALIAN 1933

---

### FIRST GAME

A young and inexperienced Blue Eagle team was humbled by the strong Wyandotte Bulldogs 12-0 in the only night game of the year.

The Central eleven learned a lot about football, as it was the first time that most of the team had faced competition.

### SECOND GAME

The following week Central smothered the Westport Tigers 20-6, after a hard fought game.

Simpson recovered a fumble for the first score, with Shanks and Brumwell scoring the two remaining tallies on long runs of 72 yards and 40 yards, respectively.

### THIRD GAME

Repeating their victory of last year, the Blue Eagles trounced St. Joseph 13-6 at St. Joe. This marks the thirty-ninth consecutive game between Central and the St. Joseph Indians.

### FOURTH GAME

Central was humbled by an inspired Manual eleven to the tune of 12-0. This is the first time in seven years that a Crimson team has defeated the Blue Eagles.

### FIFTH GAME

The East Bears defeated a strong Eagle team when they pushed over a touchdown late in the second quarter. The Bears were one of the strongest and smoothest teams to play Central this year.

### SIXTH GAME

Central downed the Northeast Vikings after a closely contested battle 14-6. Brumwell starred for Central by making both touchdowns on long runs.

### SEVENTH GAME

A fighting Blue Eagle team nosed out a strong Paseo team 7-0 in the last few minutes of play. Undoubtedly this was one of the closest and hardest fought games of the year.

### EIGHTH GAME

Playing a high class brand of football, Central held the strong Southwest Indians to a scoreless tie, thus securing third place in Interscholastic competition. This was the only game Southwest failed to win this year.



SECOND FOOTBALL TEAM



Third Row: Hurst, Kidwell, Pointer, Coach Slaymaker, Coach Guemple, Herndon, Estes, Crowley.  
 Second Row: Lichtor, Clark, Carter, Cloepfel, E. Shanks, Warren, Boydston, Copeland.  
 First Row: Smith, Penner, Portman, Fink, Dawes, Jenkins.

SECOND TEAM FOOTBALL REVIEW

GAMES	Central	Opponents
Central-Westport	0	0
Central-Washington	13	6
Central-Manual	7	0
Central-East	6	7
Central-Northeast	7	0
Central-Paseo	7	2
Central-Southwest	0	20
Total	40	35

The Blue Eaglets, trained by Coach Frank Guemple to scrimmage against the regulars, finished a successful season, ending in second place.

Because of such a strong second team this year, Central has a bright outlook for the coming year.

The second team's praises go unsung, but every minute they are playing against the regulars, and when playing in their scheduled games, the Eaglets are fighting hard to win for Central.

## THE CENTRALIAN 1933

### FIRST TEAM BASKETBALL



Second Row: E. Fell, Pearson, Heine, Strotz, W. Fell, Coach Guemple.  
 First Row: Husbands, Griesel, Ballew, Dubach, Taber.

### BASKETBALL REVIEW

GAMES	Central	Opponents
Central-Rockhurst . . . . .	24	11
Central-William Chrisman . . . . .	19	12
Central-Wyandotte . . . . .	21	33
Central-Westport . . . . .	18	8
Central-East . . . . .	13	19
Central-Manual . . . . .	31	12
Central-Northeast . . . . .	11	12
Central-Paseo . . . . .	19	13
Central-Southwest . . . . .	26	17
 Total . . . . .	 182	 137

This year the Blue Eagle cagers, trained by Coach Frank Guemple, after a successful season, finished in third place. Throughout the season the Kingbirds were reckoned as exceedingly dangerous by the other league teams.

As the season closed Central was proud to find her basketball captain, Ernie Fell, on the all-star team, and Bill Fell on the second all-star team. Ernie Fell and Fred Heine were second and third on the individual list of scoring honors.

## THE CENTRALIAN 1933

---

### FIRST GAME

Central started its 1933 season auspiciously by beating last year's state champions 24-11. Fred Heine got the jump on Rockhurst's center and out-jumped every center he opposed during the rest of the season.

### SECOND GAME

Showing a sterling defense the Central basketeers marked up their second pre-season victory, this time over the powerful William Chrisman team.

### THIRD GAME

Central suffered her first defeat of the season at the hands of the Wyandotte Bulldogs, Kansas State Champions of 1933, by the score of 33-21.

### FOURTH GAME

The Blue Eagles opened the Interscholastic League race by defeating the Westport Tigers 18-8. Because of this victory Central loomed as a title contender for the 1933 basketball crown.

### FIFTH GAME

By being defeated by the East Bears, Central's championship chances were considerably dimmed. The Eagles were defeated 19-13.

### SIXTH GAME

Central smothered the Manual cagers 31-12. This victory is the first time in three years that Central has defeated Manual in basketball.

### SEVENTH GAME

The Northeast Vikings edged out the Blue Eagles 12-14 in the hardest fought game of the year. This virtually eliminated Central's hope of the championship. The outstanding playing of the game was Kenneth Husbands holding Tuxson, Northeast center and captain to one goal.

### EIGHTH GAME

Displaying both a superior offensive and defensive battle, the Central Blue Eagles defeated Paseo Pirates, last year's champs, 19-13.

### NINTH GAME

The Blue Eagles made a strong showing in their concluding game of the season by defeating the Southwest Indians 26-17.



SECOND TEAM BASKETBALL



Fourth Row: Sher, Fink, Estes, Warren, DeWeiss, Farris, Mgr., Penner.  
 Third Row: Yaskoka, Boon, Higdon, Carter, Kloepfel, Wolf, Keyes.  
 Second Row: Hoffman, Robinson, Hofer, H. Shanks, Boydston, Mullins.  
 First Row: Copeland, E. Shanks, Redding, Wait.

SECOND TEAM BASKETBALL REVIEW

GAMES	Central	Opponents
Central-Rockhurst . . . . .	26	20
Central-William Chrisman . . . . .	17	19
Central-Wyandotte . . . . .	12	21
Central-Westport . . . . .	34	14
Central-East . . . . .	18	17
Central-Manual . . . . .	46	13
Central-Paseo . . . . .	13	10
Central-Southwest . . . . .	11	29
Total . . . . .	177	143

Central's Blue Eaglets finished in second place, being defeated only by Southwest. This makes the outlook for next year's team bright.

As in football, the second team is developed primarily to train material for next year, as well as to scrimmage against the regular five.

The Eaglets were coached by John Sample, '32, assisted by Don Farris, '32. Both boys worked hard to make the second team a success and their efforts showed up well.

## TRACK TEAM



*Back Row:* Yaskolka, Lang, Hobson, Wolf, Boydston, Jenkins, Little, Carter, Hall, Kloepfel, Fink, Copeland, Strotz, Ballew.  
*Second Row:* Lowe, Hoffman, Taylor, DeWeiss, Rowland, Cheney, Ryan, Estes, H. Shanks, E. Shanks, Penner, Mullins.  
*First Row:* Coach Slaymaker, Heine, E. Fell, R. Hurst, Sturgess, W. Fell, Captain Brumwell, Smith, Dubach, Taber, Keyes, Naylor.

## TRACK REVIEW

### WYANDOTTE MEET

Central showed up well in this early season meet against the Kansas State champions by winning three firsts and getting 34 points to Wyandottes' 62.

Bill Fell won the 440-yard dash, Harold Sturgess won the 880-yard run and Richard Naylor tied for first with Smith of Wyandotte in the high jump.

### CENTRAL-EAST-WESTPORT TRIANGULAR

Amassing a total of 49½ points, as many points as did East and Westport combined, the Central tracksters emerged the winner in an important triangular meet. Central collected points in each of the eleven events and made a clean sweep in the 880-yard dash, won by Sturgess, E. Fell second and R. R. Hurst third.

Bill Fell snapped the tape in the 440-yard dash in the fast time of 52.2 seconds. Captain Brumwell won first place in the broad jump with his leap of 20 feet 7¼ inches. Central's relay team won in 1 minute 35 seconds flat.

## THE CENTRALIAN 1933

---

### PASEO MEET

Paseo, the defending city champs, led by Barnett, who captured the 100 and 220-yard dashes, defeated the Blue Eagles to the tune of 56-35. Central again won firsts in the 440 and 880-yard dashes and in the high jump. Central's relay team, composed of Brumwell, Cheney, Rowland and Fell, nosed out the Pirates in this event.

### CITY MEET

Because the Centralian went to press too early to publish the results of last year's city meet, we take this opportunity to do so.

Central secured second place in the meet. Paseo garnered  $1\frac{1}{2}$  more points than Central to gain the championship. Central received three firsts: Jean Wright in the 440-yard dash, Frank Taber in the high jump, and the relay team composed of Wright, Brumwell, Smith and Zurovsky. This was a strong finish for Central's track hopes.



GOLF TEAM



Francis, Galbraith, Mos, Pitcher, Coach Forbes, Randolph, Brumgardt, Turner, Franklin.

TENNIS TEAM



Daniels, Meadows, Shikles, Mr. Alexander, Hermelink.



MISS MARY HENSCHEL



MISS HAZEL PURNELL

## GENERAL REVIEW

The Girls' Athletic Department of Central has just passed a year crammed full of vigorous action and wholesome enjoyment. Miss Mary Henschel and Miss Hazel Purnell, as coaches, have tried to instill into the hearts of all the girls in the department the love of wholesome activity; to help them build strong and healthy bodies; to set high ideals for them to strive for, and to emphasize the fact that one should always be a good sport.

During the class periods many varied and interesting games were introduced or reviewed. The ever-popular baseball with variations was played. Since soccer became an intramural sport, the girls who did not participate in after-school sports had an opportunity to learn more about it. Another game which was heartily enjoyed was giant volleyball. The girls could imagine themselves on a sunny sand beach near the ocean's edge batting a huge beach ball back and forth over a net. Another important part of class work was tumbling, such as building pyramids, head-stands, balancing, forward and backward rolls. Then in April, about seventy girls presented an Egyptian dance at the R. O. T. C. circus.

But swimming mustn't be forgotten! On Thursdays or Fridays one might see a group of joyous mermaids frolicking in the cool, green waters of the Central pool. Since the Olympics last summer, almost every girl has a desire to prove herself equal to Babe Dedrickson. Therefore, the two coaches had them take exercises to make their muscles strong and supple. Then when they were limber enough they might attempt high-jumping or speed running. Tennis was not neglected either. A tournament was held between classes in both the spring and fall.

To a great many girls, the Sophomore, Junior and Senior games were of more interest. In the fall hockey was taken up, with Miss Henschel as coach and Suzanne Hanrahan as Student Manager. Then, in the midst of winter, work was begun on basketball, Miss Purnell coaching and Emma Breckenridge assisting. In the spring came America's favorite sport—baseball—with Miss Henschel as coach and Frances Curry as Student Manager. Every Monday, all year long, Miss Henschel and Miss Purnell, together with Fay Black, worked long and industriously preparing the girls for the Junior and Senior Life-saving tests.

The other two student managers not yet listed are Jane Depher, volleyball, and Irene Arnold, hiking. In October, a Halloween party was held in order to provide enjoyment for all girls and to secure funds for the gymnasium department. In May a "kid" party was held, at which the athletic awards were given and the managers for next year were announced.



### SENIOR HOCKEY

Goss, Shepherd, Henthorne, Skaer,  
Breckenridge, Kistler, Cousins,  
Steeff.



### JUNIOR HOCKEY

*Back Row:*

Hartsell, Bergman, Gracey, Woolfe,  
DeGasper, Morgan, Curry, Countryman,  
Wollam.

*First Row:*

Jaeger, Evans, Roberts, Manning,  
Hanrahan, Vaughn, Scott, Grayson.



### SOPHOMORE HOCKEY

*Back Row:*

Slater, Smalley, Salander, Snyder,  
Closser, Klue, Donnell.

*First Row:*

Keller, Smith, A. M., Campbell,  
Hazard, Anders, Roberts, Croft,  
Phillips.



## HOCKEY IN REVIEW

When the first signs of autumn appear in the air, the thoughts of a girl athlete turn toward hockey—that fast game played with curved sticks, hard leather balls, and shin guards to protect exposed legs.

With Miss Mary Henschel as coach and Suzanne Hanrahan as Student Manager, the hockey season officially opened October 31.

Contrary to results of former years, the junior first team, defying snow and mud puddles, emerged as champions on November 11, winning from the seniors in the final game, a 3 to 1 victory.

In their first game, the juniors defeated the sophomore first team 2 to 0. Then they held the seniors to a zero tie and defeated the sophomores 4 to 0. The seniors came in second with only one loss.

In the tournament held between the second and third teams, the junior second team proved to be the winner by obtaining three straight victories. Second and third places were won by the sophomore second and third teams respectively.

The leading scorers for the senior team were Ona Lea James and Lorene Skaer, each making two goals apiece. Sarah Louise Hall and Elizabeth Shepherd were the other scorers for the senior team, each putting the ball through the goal posts once. For the junior first team Marian Grayson, Frances Curry and Isabelle Woolfe succeeded in hitting a goal two times each, while Suzanne Hanrahan and Florence Evans made one goal.

The points scored by the junior second team were made by Wilma Mahne and Clarice Hager, scoring two apiece. Evelyn Short shot the only two goals for the sophomore first team. The second sophomore team had Mildred Osborne and Earleen Fuller to pile up their count.

To round off the season, a hockey feast was held. After games, dances, and the refreshments of pop and hot dogs, Miss Mary Henschel announced the all-star players. As a general rule, an all-star team of eleven has been chosen. However, this year as some of the best players occupied the same berth on the team, it was necessary to pick only the most outstanding performers.

Those on the all-star team were Emma Doris Breckenridge, Catherine Campbell, Nellie George, Suzanne Hanrahan, Lucena Jaeger, Ona Lea James, Eileen Kistler, Lorine Morris, Lucille Rasnick, Betty Scott and Garnet Wollam. Honorable mention went to Dorothy Jean Russell and Florence Smalley.

Those on the senior team were Emma Breckenridge (captain), Alice Cousins, Jane Depher, Dorothy Goss, Sarah Louise Hall, Effie Henthorn, Helen Hildebrand, Ona Lea James, Eileen Kistler, Wilma Meinsen, Fae Montgomery, Virginia Shanahan, Elizabeth Shepherd, Lorene Skaer, Pearl Steffee and Roberta Steffee.

The members of the junior first team were Frances Curry, Viola De Gasper, Florence Evans, Nellie George, Marian Grayson, Suzanne Hanrahan, Dolores Hartsell, Lucena Jaeger, Jackie Morgan, Lorine Morris, Lucille Rasnick, Vesta Roberts, Betty Scott, Emma Vaughn, Garnet Wollam and Isabelle Woolfe.

The following composed the junior second team: Esther Bergman, Rosemary Cenci, Pauline Cheffer, Edna Countryman, Dorothy Davis, Rosemary Delap, Mildred Dorffeld, Mildred Gracey, Jacqueline Hicks, Wanda Kelly, Doris Kinderman, Wilma Mahne, Mary Ellen Manning, Margaret Reed and Dorothy Jean Russell.

These girls were on the sophomore first team: Hildegard Anders, Mable Arnold, Catherine Campbell, Elsbeth Closser, Gertrude Farmer, Betty Floweree, Bertha Hazard, Jane Phillips, Alma Ryan, Marian Shoemaker, Evelyn Short, Florence Smalley, Anna Marie Smith, Pearly Test and Josephine Woods.

Those on the sophomore second team are Mary Balfay, Margaret Bates, Iris Croft, Dorothy Friedman, Earleen Fuller, Alice Keller, Mildred Osborne, Werdna Roberts, Irene Ronn, Helen Salander, Marie Scaletta, Mary Sheffler, Nora Singer, Marjorie Snyder, Aimie Taylor and Virginia Temple. The sophomore third team was composed of Bertha Ban, Wilma Crawford, Freda Darvey, Sarah Kars, Catherine Klue, Leona Lawrence, Idarose Luke, Edith Porter, Genevive Short, Gladys Sievers and Celestia Slater.



## SENIOR BASKETBALL

*Back Row:*

Black, Steffee, Hanrahan, Grayson,  
Snow, Curry.

*First Row:*

Marley, Depher, Shepherd, Kistler,  
Breckenridge, Skaer, Henthorne,  
Cousins.



## JUNIOR BASKETBALL

*Back Row:*

Manning, Bergman, Vaughn, Scott,  
DeGasper, Woolfe, Bowles.

*First Row:*

Keller, Anders, Evans, Snyder,  
Rigdon, Roberts, Kopplin.



## SOPHOMORE BASKETBALL

*Back Row:*

O'Conner, Smalley, Slater, Closser,  
Schock, Donnell.

*First Row:*

Smith, A. M., Croft, Campbell,  
Roberts, Hazard, Phillips, Dimond.



## BASKETBALL IN REVIEW

After the weather becomes too severe for out-of-doors playing, work is begun on shaping the basketball teams of the three classes. Basketball seems to be the most popular sport at Central. Over 160 girls turned out for the practices.

On February 20 the tournament got under way with Miss Hazel Purnell as coach and Emma Doris Breckenridge as Student Manager.

Early in the season the seniors showed their superior strength. In the Senior First-Sophomore First game, the seniors bested the sophomores 45 to 1. A 28 to 7 victory resulted from the battle against the juniors. On playing the seniors again, the sophomores managed to make a little better showing with a 13 to 5 score in favor of the senior first team.

With the second triumph over the juniors, the Senior First team came out with an unmarred record of no games lost and the basketball championship for 1933.

In the second team games, the seniors were also the winners, having lost no games. Their scores were: 7 to 6, 26 to 0, 11 to 6 and 20 to 2.

The senior team was fortunate in having a pair of forwards who could hit the basket often and accurately. Elizabeth Shepherd was the highest scorer in all the tournament. She started by making twelve field goals and one free throw in the first game. In her second game she made nine field goals and one free throw; third game three field goals and one free throw; fourth game three field goals and three free throws, making a total of 62 points. Her co-worker, Eileen Kistler, was second high scorer with 20 field goals and one free throw, which made a total of 41 points.

The next in the line of forwards was Pearl Steffee, senior second team, who amassed a sum of 39 points. Then came Betty Scott, junior first team forward, with 35 points. The fifth score was 25 points, made by Alice Cousins, senior second team.

From there on down the order of scorers were Angela Roth, 22 points; Bertha Hazard, 16 points; Marjorie Snyder, 15 points; and Earleen Fuller, 11 points.

Because of the basketball "playday" for all Kansas City high schools, a basketball feast was not held. However, six girls were notified of their being selected as members of the all-star team. The six were: Emma Doris Breckenridge, jumping center; Dorothy Borchert, side center; Elizabeth Shepherd and Eileen Kistler, forwards; and Dorothy Kopplin and Lorene Skaer, guards.

Those on the senior first team were Emma Doris Breckenridge (captain), Frances Curry, Rosemary Cenci, Suzanne Hanrahan, Eileen Kistler, Myrtle Marley, Virginia Shanahan, Elizabeth Shepherd and Lorene Skaer.

The senior second team was composed of Fay Black, Alice Cousins (captain), Betty de Guehery, Jane Depher, Marian Grayson, Effie Henthorn, Hazel Snow and Pearl Steffee.

The members of the junior first team were Dorothy Borchert, Margaret Bowles, Viola DeGasper, Dorothy Kopplin, Mary Ellen Manning, Rita Rigdon, Maxine Runnion, Betty Scott, Marjorie Snyder (captain) and Isabelle Woolfe.

These juniors make up the second team: Hildegard Anders, Esther Bergman, Dorothy Davis, Florence Evans, Nellie George, Alice Keller, Marjorie McConnell, Evelyn Meinsen, Vesta Roberts (captain), Dorothy Jean Russell, Angela Roth and Emma Vaughn.

The following were on the sophomore first team: Lorene Adams, Elsbeth Closser, Betty Floweree, Earleen Fuller, Bertha Hazard, Jewel O'Connor, Lois Sells (captain), Verdna Roberts, Mary Jane Schock, Evelyn Short, Celesta Slater, Florence Smalley, Marjorie Smith.

The members of the sophomore second team were: Catherine Campbell, Iris Croft, Marjorie Donnell, Rogene Diamond, Jeanette Hart, Jane Phillips, Mary Scheffler, Anna Marie Smith, and Mildred Vanderhoof (captain).





## SOCCER

*Back Row:*  
Gracey, Dorfman, Woolfe, Bowles,  
Billings, Schock.  
*First Row:*  
Anders, Jaeger, Evans, George,  
Grayson, Vaughn.



## LIFE-SAVING

*Back Row:*  
Anders, Roberts, Breckenridge,  
Campbell, Burge, Scott, Roberts,  
Cousins.  
*Second Row:*  
Grayson, Hanrahan, Hart, Adams,  
Slater, Snyder, Emery, Hanback.  
*First Row:*  
Snow, Morgan, Myers, Black,  
Salander, Closser, Wortman, Luke,  
Schwartz.



## GIANT VOLLEYBALL

*Back Row:*  
Goldberg, Woolfe, Salander,  
Bowles, Countryman, Goss, Billings,  
Schock.  
*First Row:*  
Anders, Jaeger, Evans, Boston,  
George, Vaughn, Grayson, Gracey,  
Dorfman.



## INTRAMURAL SPORTS

For several years intramural sports have played a major part in gymnasium work at Central. This year one more sport, soccer, has entered the ranks along with volleyball, nine-court basketball and tennis.

Each class made up a name by which it would be known in all between-class games. Some of the queer sounding titles were Central Yankees, Pop Ups, Blue Eagle Babes, Detours, Hot Shots, etc.

As it was Central's turn to present the R. O. T. C. dance, giant volleyball was the only form of volleyball taken up. In giant volleyball a large, canvas-covered beach ball is batted over a net well above the heads of the players. The size of the ball makes it doubly hard to keep it up in the air.

Three teams reached the semi-finals. Then when the semi-finals were played, the Central Blue Blazes were ousted. The final game was played between the T. N. T. team and the Blue Aces, the Blue Aces winning with a score of 9 to 8.

As an introduction to the art of playing basketball, a game of basketball with nine courts instead of three was taught. After each score was made, the players rotated to the court left of them. The winner of these nine-court basketball games was the T. N. T. team, with the Hot Shots runner-ups.

Each fall and spring a tennis tournament is held in the various classes. After all but the best player in each class have been eliminated, these girls play one another to determine the champion. However, this fall there was not time to carry this out. The winner in first hour was Grace Andrews. The best player in second hour was Mary Carlton. Third hour winner was Lucena Jaeger. Champion of fifth hour was Dorothy Friedman. Roberta La Grande won in sixth hour.

## SOCCKER IN REVIEW

Soccer this year was played as an intramural sport. There were no Senior, Junior or Sophomore teams, but teams picked from each class played against one another to determine the champion.

In the class games and the games after school, both Miss Henschel and Miss Purnell arranged and directed the games.

The Blue Aces of Miss Henschel's fourth hour won the soccer tournament. Those teams which reached the semi-finals were the Hot Shots, the Blue Eagle Babes, the T. N. T. team and the Blue Aces. The Blue Aces played the Blue Eagle Babes to win the championship with a score of 2 to 1.

The members of the winning team were Hildegard Anders, Eunice Billings, Margaret Bowles, Rosemary Brennon, Lena Dorfman, Florence Evans, Annabelle George, Mildred Gracey, Marian Grayson, Marian Hall, Lucena Jaeger, Mary Jane Schock, Lois Stephens, Emma Vaughn, Isabelle Woolfe and Evelyn Wright. The substitutes were Dorothy Flynn, Dorothy Brennon, Roberta Steffee and Wilma Crawford.

## VOLLEYBALL IN REVIEW

Because of the intervening R. O. T. C. dance, regular volleyball was not taken up. However, a giant volleyball tournament was held. The huge ball bounding over the net sometimes resulted in bent fingers and sprained wrists. These, however, did not stand in the way of the games being enjoyed.

Jane Depher, Student Volleyball Manager, kept a record of the score and refereed the games played after school.

Again the Blue Aces won the championship. They gained a 9 to 8 victory over the T. N. T. team. The runner-up was the Central Blue Blazer team.

The Blue Ace team was composed of the following girls: Sophia Agron, Hildegard Anders, Eunice Billings, Doris Boston, Margaret Bowles, Dorothy Brennon, Rosemary Brennon, Hester Catron, Florence Chapman, Pauline Cheffer, Wilma Crawford, Lena Dorfman, Bertha Falleck, Doris Friedlander, Annabelle George, Jean Goldberg, Dorothy Goss, Mildred Gracey, Marian Grayson, Fannie Green, Marion Hall, Lucena Jaeger, Josephine Joyce, Leona Lawrence, Esther Lehner, Virginia Roth, Helen Salander, Mary Jane Schock, Helen Stein, Dorothy Stevens, Roberta Steffee, Emma Vaughn, Katherine Wick, Isabelle Woolfe, Evelyn Wright and Florence Evans.



## BASEBALL IN REVIEW

In May work is begun for the favorite sport of the American people—baseball. Preliminary instruction is given the various gymnasium classes on how to pitch; how to catch grounders, flies and hard, fast balls; how to throw for distance, and how to bat properly.

Then, in the afternoons, Miss Mary Henschel and Frances Curry, Student Manager, teach the ambitious girls further tricks of good baseball playing.

After three or four weeks of practicing, the Sophomore, Junior and Senior teams are chosen and the tournament is begun. Amid shouts of advice and triumph, flying hair, scrambles to base, and home runs, the fight for the championship is carried on. Usually it is thought that the seniors will be the victors, but perhaps the sophomores of juniors will rise to glory.

## SWIMMING IN REVIEW

Swimming has always been a favorite sport of girl athletes. They take joy in improving their speed and form in the various strokes. Almost all dote on diving, especially. The water of the Central pool is kept at a temperature suitable to the prevailing atmosphere and so swimming in the winter is not such a hardship.

Miss Henschel and Miss Purnell, with the aid of Fay Black, instructed the advanced swimmers in the principles of life-saving. Central has always ranked high in the number of life-savers.

Those who passed the Junior or Senior test for the first time or requalified are: Senior Life-savers: Emma Breckenridge, Fay Black, Betty Barber, Alice Keller, Helen Schwartz, Sarah Louise Hall, Marjorie Snyder, Marian Grayson, Hildegard Anders, Jane Depher, Vesta Roberts, Suzanne Hanrahan and Alice Cousins.

Junior Life-savers: Mary Finnell, Jackie Morgan, Elsbeth Closser, Mabel Byrd, Pauline Emery, Virginia Hanback, Jeanette Hart, Anna Klugman, Rosemary Myers, Elizabeth Payton, Helen Salander, Nora Singer, Hazel Snow, Mildred Woody, Betty Scott, Jane Wortman, Mary Margaret Burge and Idarose Luke.

As has been the custom for several years, the Literary Societies held a swimming meet April 7. This year the Aristonian Literary Society defeated the Delphians, who have held the championship for quite a while. The Aristonians obtained 51 points by winning seven first places, five second places and two third places. The Thaliens were next with 15 points; the Slaches third with 12 points; the Minervas fourth with 11 points, and the Delphians last with 9 points.

The individual high point winner was Vera Overly, an Aristonian, who had 15 points, or three firsts. Next high point girl was Elizabeth Morris, a Slache, with 12 points, and third was Dorothy Flynn, an Aristonian, with 9 points.



First Row: Curry, Breckenridge, Depher, Hanrahan, Black.

### STUDENT MANAGERS

Each year at the "Kid" party given in May, six girls receive the commission of sport manager together with a blue and white stripe to show their rank. These six girls have shown in some way their instinctive knowledge of sports, persistency and good sportsmanship.

The first girl to take up her duties was Suzanne Hanrahan, hockey manager. Her force and skill on the hockey field won for her this position. She already has been a member of two all-star hockey teams and hopes to gain a place on the one next fall. Not only does she excel in hockey, but in all sports. For two years Suzanne has been on the first basketball team of her respective class and one all-star team, too. She has taken an active part in soccer and baseball and is a Senior Life-saver.

Then comes Emma Doris Breckenridge, basketball manager. "Brecky" was chosen by the graduating class as "Best Girl Athlete." For three years she has been on the all-star basketball team and last year served as assistant manager of basketball. In her junior and senior years she was picked as an all-star hockey player. Not only that, but she is a Senior Life-saver, an excellent baseman in baseball, and a hard-working soccer player. Last year she received her small "C."

Frances Curry, the baseball manager, is also a mid-year senior. She has been the pitcher of her class team for two years. She has received honorable mention in hockey and has always been on the first team. Too, she has taken an active part in soccer and swimming. Last year she was awarded a small "C" for her excellence in sports.

Teaching girls life-saving is quite a task, but Fay Black has proved her worth. Last year she was high point winner in the Intersociety Swimming Meet. Fay has also passed the Senior Life-saving test. In her sophomore year she was a member of the hockey and soccer teams, while this year she was a member of the senior hockey and basketball teams.

As only one form of volleyball was played this year, Jane Depher did not have a very difficult job. Jane has always taken an active part in all types of sport work. She has been on her class team in every sport for three years. Last year she passed the Senior Life-saving test and received her small "C." Also last year she served as general director of the "Kid" party.

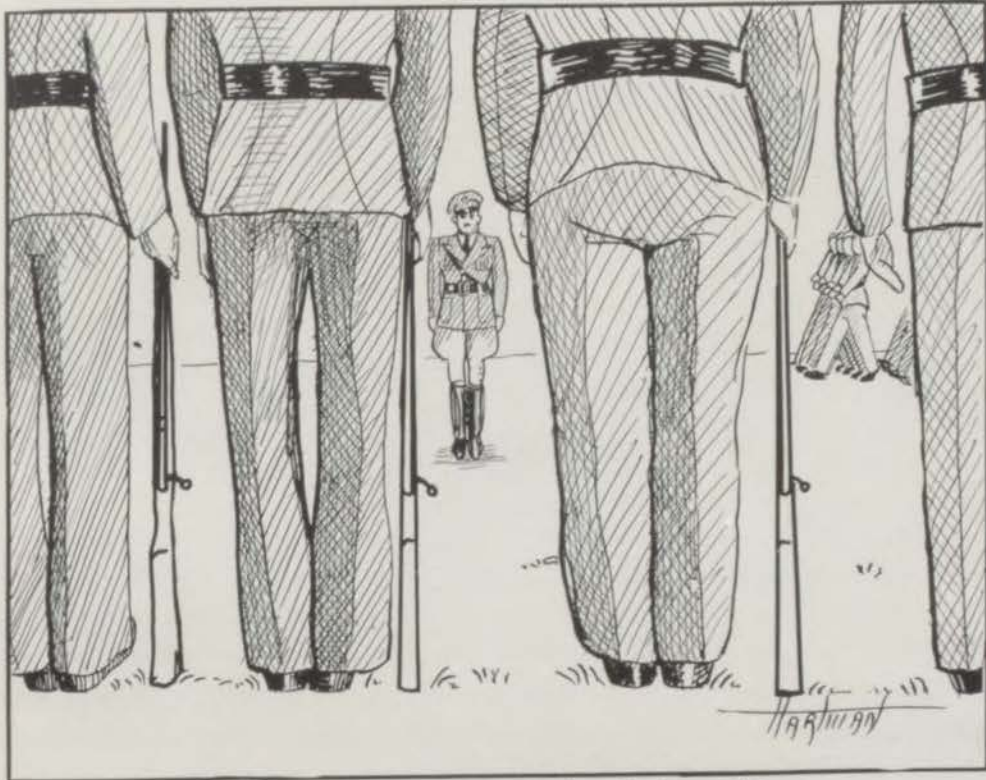

**R.O.T.C.**



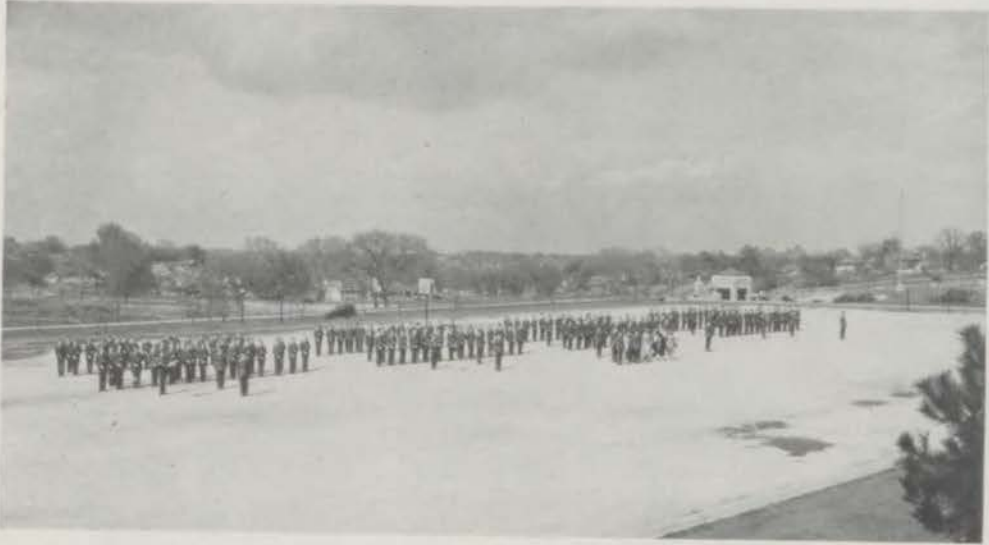

### R. O. T. C. REVIEW

The Central Battalion has again proved its ability in the various activities in which it has participated throughout the year. Under the guidance of Sergeant C. D. McDonald the unit won all first place awards at the annual R. O. T. C. field meet. Cups were presented for first places in individual, squad, platoon and company drill.

Central's rifle team has been consistently accurate. It placed high in all of the competitions which it entered, winning second place in the Kansas City inter-high school meet. A fancy squad drill was presented by the crack squad at the annual R. O. T. C. Circus, which was held April 21 in Convention Hall.

The Central unit also took part in the Armistice Day parade and in the opening of the American Royal Live Stock Show. Early in the term a crack company, composed of the best drilled men in the battalion, was selected. This company performed a retreat ceremony in lowering the flag each afternoon.

The Battalion was inspected by the Seventh Corps Area inspecting officer on May 5. A parade was given at this time in honor of the inspecting officer.



Margaret Ramage  
Dorothea Bolin

Sergeant McDonald  
Ruby Cooper

Barbara Dornseif

William Baumgardt  
Louise Steuck

Sergeant C. D. McDonald has shown himself to be an able and efficient instructor and has gained great popularity among the cadets during the two years which he has spent at Central. The success of the unit has been due largely to his untiring efforts and patience in training the cadets.

A spirit of co-operation and ambition has pervaded the military work for the past year and the Battalion's achievements have demonstrated conclusively that the R. O. T. C. course is beneficial and practical in all of its phases.

## THE CENTRALIAN 1933

### OFFICERS' CLUB



*Back Row:* Lt. Johnson, Lt. Leigh, Lt. Beynon, Lt. Leone, Lt. Jones, Lt. Stout, Lt. Glass.  
*Third Row:* Lt. Latshaw, Lt. Davis, Lt. Foster, Lt. Rogers, Lt. Clabaugh, Lt. Ballentine, Lt. Jenkins.  
*Second Row:* Lt. Brown, Capt. Shultz, Capt. Wallace, Capt. Lau.  
*First Row:* Sponsor Lt. Bolin, Sponsor Capt. Cooper, Lt. Col. Baumgardt, Sgt. McDonald, Sponsor Lt. Col. Ramage, Major Dods, Sponsor Capt. Dornisief, Sponsor Lt. Steuck.

### NON-COMMISSIONED OFFICERS



*Back Row:* Dodson, Siegle, Gordon, Campbell, Kaplan, Bacon, Gardner, Lynch, Scott.  
*Fourth Row:* Gregory, Ray, Eads, Dickert, Levin, Anthes, Shearer, Bobbitt, Sumner, Helsel.  
*Third Row:* Byrum, Bailey, Shultz, Griffin, Harbaugh, Brockman, Bassman, Talkington, Barry, Hermelink, Egy.  
*Second Row:* Thompson, Conger, Reis, Hughes, Speck, L. Brown, Dosssett, Young, Oldham.  
*First Row:* Belt, Jackson, Myers, Cannon, Atkinson, Jay, Jacobson, Sailors.



## THE CENTRALIAN 1933

### COMPANY A



*Back Row:* Link, Liggett, L. Brown, Sumner, Thompson, Sloan, Silverman, Stigdon, Weaver, Singmon, Warner, Hall.  
*Fourth Row:* Talkington, G. Smith, Clark, Bartlett, Creager, Carrier, Phipps, Belt, Buckles, Cassidy, Adelman, J. Smith.  
*Third Row:* Spurgeon, Bales, Whiteside, Pratt, Goodman, Campbell, Woods, Hinshaw, Shafer, White, Myers, Berns.  
*Second Row:* Geshwind, Spielberger, Lynch, Kaplan, Otey, Finkelstein, G. Johnson, Kneedler, Diemer, Bailey, Levitt, Brink, Speck.  
*First Row:* Capt. Brown, Lt. Johnson, Lt. Beynon, Lt. Glass, Moulthrop.

### COMPANY B



*Back Row:* Ray, Garrison, Becker, Scott, Shankman, Cohen, Wiles, Hermalink, Churchill, Mulkey, Tucker, Jackson, Binu, Cooper.  
*Fourth Row:* Shifrin, I. Cohen, Cole, Neidig, Louis, Towson, Stratemier, Swade, Glenn, Bacon, Griffin, Gwynn, Wisdom.  
*Third Row:* Hinshaw, Bobbitt, Snyder, Van Gundy, Johnson, Baird, Gerye, Byrum, Phillips, Brokaw, Adams, Harbaugh, Gordon, Erb.  
*Second Row:* Rodibush, Baumgarten, Burlingame, B. Ray, Sarros, Winemieler, Richards, Haynes, White, Redmond, Bay, Jay, Lipsky.  
*First Row:* Capt. Wallace, Lt. Jenkins, Lt. Foster, Maj. Dods, Lt. Leone, Lt. Leigh.

## THE CENTRALIAN 1933

### COMPANY C



*Back Row:* Renne, Anderson, Brown, Keller, Abraham, Dornblaser, Berry, Huberry, L. Reis, Eads, Oldham Black.

*Fourth Row:* Shepherd, Owles, Underwood, Quick, Teters, Weinberg, Bingham, Levine, Jarrard, Kuluva.

*Third Row:* Culbertson, Richie, Murroy, Marsteller, K. Rice, Bernard, Southwell, F. Rice, Rawles, Welch, Shearer, D. Shultz.

*Second Row:* Woods, Dossett, Gregory, Washer, Woolsey, Thompson, Jacobson, Hughes, Atkinson, Day, Finnigan, Zimmerman, Seigle.

*First Row:* Lt. Jones, Capt. F. Shultz, Lt. Clabaugh, Lt. Scotten.

### COMPANY D



*Back Row:* English, Bassman, Pitcher, Lyons, Levine, North, J. Smith, Helsel, Razine, D. Martin, Johnson, Conger.

*Fifth Row:* H. Brown, Kropf, Cresswell, Chiapeeta, Cohen, Gilberts, Krause, Schlotzmaner, Bell, King, Pavlovich.

*Fourth Row:* Kenney, Rau, Bryan, Graham, Greenbaum, Roth, Alexander, Kourey, Edwards.

*Third Row:* Hicks, Ostlen, Hutchenson, Parmenter, Morrison, Gilbirds, Dickert, Perkins, Bartlett, H. Martin, Friel, Adriene.

*Second Row:* Dodson, Sailors, Ellis, MacMurry, Egy, Rees, F. Rogers, Cannon, Anthes, Fears, Brockman.

*First Row:* Lt. Col. Baumgardt, Capt. Rogers, Lt. Ballentine, Lt. Stout, Capt. Lau, Lt. Davis, Lt. Latshaw.



# Dramatics





## "MARTHA-BY-THE-DAY"

By virtue of her excellent characterization of the title role in the fall play, "Martha-By-The-Day," Doris Jean Brown, a junior, was awarded the William Powell-Newman Theatre Histrionic Trophy, in the shape of a large silver loving cup. Miss Cecile Burton dramatic instructor in East High School, was the judge. Three honorable mentions were also named, including second place, Leonard Belove; third place, Jimmy Coy, and fourth place, Frances Wright.

According to Miss Virginia Robertson, who supervised the production, the play was a complete success from all angles.

Martha Slawson, a good-hearted Irish woman, who is the sole support of her two children, Cora and Francie, her invalid husband, Sam, her old mother, Ma, and a sweet young friend, Claire Long, finds great obstacles to overcome in her attempt to make her

## THE CENTRALIAN 1933

---



meager pay check cover the expenses of her large household. Frank Ronald, a handsome, wealthy gentleman in his early thirties, eventually becomes infatuated with Claire, and in spite of his haughty sister's remonstrances, he marries her after aiding Martha, who works "by the day," to pay the rent. The sweet, every-day circumstances tended to strengthen the foundation of the plot in spite of the fact that there was nothing particularly unusual about the conduct of the characters.

Besides Doris Jean Brown, Marilyn Shafer very ably presented her interpretation of Martha Slawson. Charles Lewis and Jimmie Coy as Frank Ronald proved their great dramatic ability with astounding success. Robert Meredith and Thomas Jay did well in their character parts of Sam, the sickly, good-for-nothing husband, who lived as a parasite on his wife and family. Catherine Gray and Margaret Ramage played the part of Claire Lang capably. Frances Wright and Marjorie Townsend were quite successful in their aloof manner of Mrs. Sherman, Frank's haughty sister.



## "SHIRT SLEEVES"

The annual spring dramatic production, "Shirt Sleeves," which was presented before a record-breaking house on the nights of Thursday and Saturday, April 6 and 8, was most creditably produced. This presentation was extremely difficult in portrayal because of the intricacies of its finely drawn characters and the necessity of three completely different scenery shifts. Also, six quick changes made by the leading characters showed utmost co-operation in the method of procedure.

The trials and tribulations of the socially elite Rand family were so realistic as to be absolutely typical of many American families. Franklin Rand, the prominent business executive, who was perhaps a little too good for his wife and family, was proverbially wrapped around their finger. Diana, the overly sophisticated big sister, often became exasperated because of the actions of her fifteen-year-old twin sister and brother, "Essie" and "Ted." Donald, the eldest son, was the problem of the entire family because he was madly in love with a rum-runner's daughter, Margie Scanlon. When the Continental Bank closes its doors because of frozen assets, the Rands are forced to auction off their furniture, cars and jewelry in order to pay the \$10,000 mortgage against their house. Crandall, a crooked politician, sends Randall Senior a fictitious job in order that he might get enough direct evidence against Margie's father to prosecute him. Soon after the Rands become destitute and the mother is forced to leave the father and children,





Margie Scanlon proves Crandall's scheming and procures a promising position for her father-in-law. After numerous efforts at reconciliation, the mother finally accepts her daughter-in-law and the happy family is once again reunited.

Max Cooper and Bill Lau, who played the masculine lead on Thursday and Saturday nights, respectively, were a huge success. Barbara Dornseif and Ruth Maloy, the feminine leads, won the hearts of the audience before the completion of the first act.

Ted, played by Glen Whitaker and James Bradfield, fairly raised the roof with their childish antics. Connie Levitch and Pearl Test were darling as the mischievous "better-half." Rose Donaldson and Mary Muncey were exceptionally good in their riotous character parts. Richard Clabaugh proved to be a great favorite among the feminine followers. Leonard Belove also played the part of Donald Rand. Dortha Bolin and Betty Moyer added much to the love element that prevailed during the entire play in their characterization of Diana, the spoiled sister.

Others in the cast who provided splendid support were Robert Meredith and Bud Replogle as Crandall, Sylvia Lowney, Dorothy Myers, Frances Erickson, Eunice Wienshienk, Dorothy Epps, Ruby Cooper, Henry Baer, Paul Rubin, Richard Scott, Robert Wallace, Freddie Vigder, Eugene Burns, Chester Caplan, Ilus Davis, Robert Weston, Mary Chappelle and Coralee Hanks.

A splendid picture, which was technically involved in the plot of the play, was painted by James Verti, under the supervision of Miss Coah Henry, art instructor.



## CENTRAL BAND

### BAND PERSONNEL

*Director*—WILFRED C. SCHLAGER

ABRAHAM, BERNARD	HERZMARK, STANLEY	ROOS, OSCAR
AMBROSE, BOB	HUBERY, JAMES	ROYSTON, HAROLD
ANDERSON, KENNETH	HUNT, JACK	RADDICK, JOE
BENNESON, JOHN	HUTCHINSON, DEAN	SCHOENE, WALDO
BERNARD, WILSON	JARROID, GERALD	SCHUETT, ED
BOSCHERT, JAMES	JOLLIFF, HOMER	SCHULTZ, CHARLES
BIRCHMAN, MANUEL	KING, ROBERT	SHAW, GENE
BROWN, LAVERNE	KULUVA, WILLIAM	SMITH, COURTNEY
BROWN, WILLIAM	KATZ, HAROLD	SMITH, JOHN
BROWNE, DONALD	KINGMEYER, DAN	TAYLOR, WILLIAM
BUCKLES, ERNEST	LIEBMAN, JOSEPH	TEMPLE, WILLIAM
COWELL, BOB	LEVINE, MARVIN	THOMAS, TED
CROWLEY, FRANK	LINK, KEXTUS	VANFOSSEN, ED
DAY, DAVID	LISTON, GEORGE	VOTAN, PAUL DEAN
DEHART, KENNETH	LYON, WILLARD	WALLACE, BOB
DICKERT, CHARLES	MANNE, CARL	WEAVER, NORMAN
DUVALL, LEO	MATHEWS, ROBERT	WELCH, CHAS.
EADS, JAMES	MCCLAY, DOUGLAS	WHEELER, ED
EGY, GEORGE	PRATHER, HIRAM	WHITEHEAD, BEN
FRANCIS, JACK	QUICK, JAMES	WHITESIDE, WILBUR
GREGORY, WILLIAM	REIS, LEONARD	WOODROME, KENNETH
GRIFFITH, JIM	REPLOGLE, GUEVENER	YOUNGER, MELVIN
HAYES, BOB	RIGDON, HOWARD	YOUNG, BYRON
HENSHAW, CARROLL	ROLLERT, PAUL	ZUMHOF, GILBERT



## CENTRAL ORCHESTRA

### ORCHESTRA PERSONNEL

*Director*—FREDERICK J. CURTH

MARJORIE BARTLETT  
ROY BEACH  
OLIVE CURVAN  
MINNIE DALEO  
KENNETH ESPENSHIP  
MARJORIE FLESCHEMAN  
AUDRA FOWLER  
JACK FRANCIS  
HUBERTA FREDERICKS  
RUBIN FRYSER  
GEORGE GEORGALAS  
MARGARET HARE  
MARGUERITE HARRIS  
HELEN HONALANE  
ALFRED HOFFMAN  
BETTY JANE HOLLOWAY  
MARTIN HARWITZ  
ELIZABETH KEMP

CAROLL KRANS  
BILLY KROPH  
HAROLD KUEBLER  
ROBERTA LA GRANDE  
ALEX LICHTOR  
JAMES LINDERSMITH  
JOSEPH MAREY  
KATHRYN MATHEWS  
ROBERT NEIDIG  
DEE PROPER  
ERNEST PUTNAM  
ANNALEE RITTER  
VERNON SNOW  
PAUL D. VOTAW  
LEROY WARNICA  
PAUL ADDLEMAN  
ROBERT JOLLIFF  
MORRIS FRIEDMAN



## CONSTITUTIONAL ORATORS

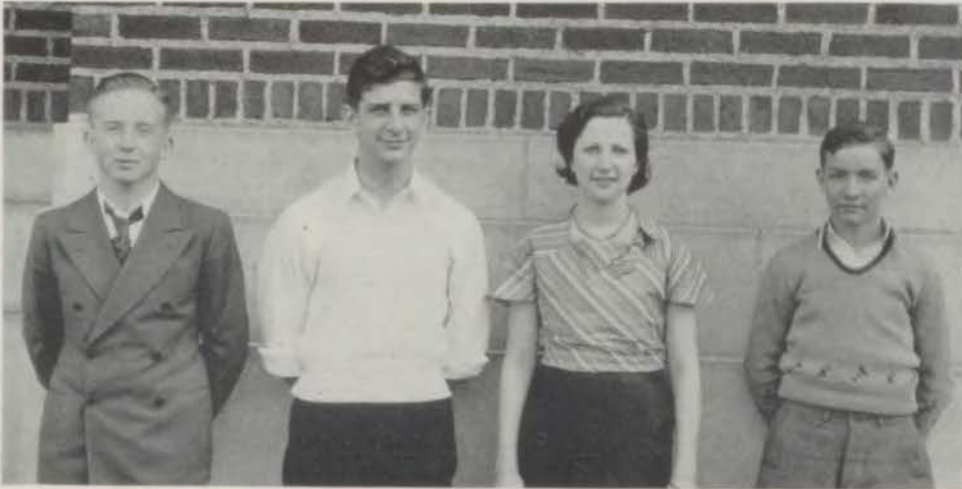

Irven Raines, Thomas Jay, Helen Wienshienk, James Bradfield.

After a very fiery contest of four young aspiring orators, Irven Raines, a senior, was acclaimed the representative of Central High School in the Star's Annual Constitutional Oratorical Contest.

Irven, who was declared winner of second place last year, won over Thomas Jay, Helen Wienshienk and James Bradfield. At the completion of Irven's oration, entitled "The Living Constitution," he was allowed twenty minutes in which to prepare his extemporaneous speech, which was to explain "What Security We Have for the Continuance of the Constitution."

Thomas Jay, who received the judges' decision of second place, spoke on "Democracy and the Constitution" for his oration, and for his extemp., "What Appears to Be the Central Idea of Democracy?" "The Progress of the Constitution," and "Motives for Westward Migration and Their Relation to the Constitution," were the subjects of Helen Wienshienk's oration and extemp., respectively. James Bradfield spoke on "Our Debt to the Constitution," and "Divergent Theories on the Relationship Between England and the Colonies Which Affected the Development of Our Constitution."

The judges of the contest were Mr. Roy K. Dietrich, Kansas City lawyer; Mr. Clarence R. Mooney, of the Chamber of Commerce Convention Bureau, and Mr. O. K. Wolfenbarger, superintendent of the Raytown schools.

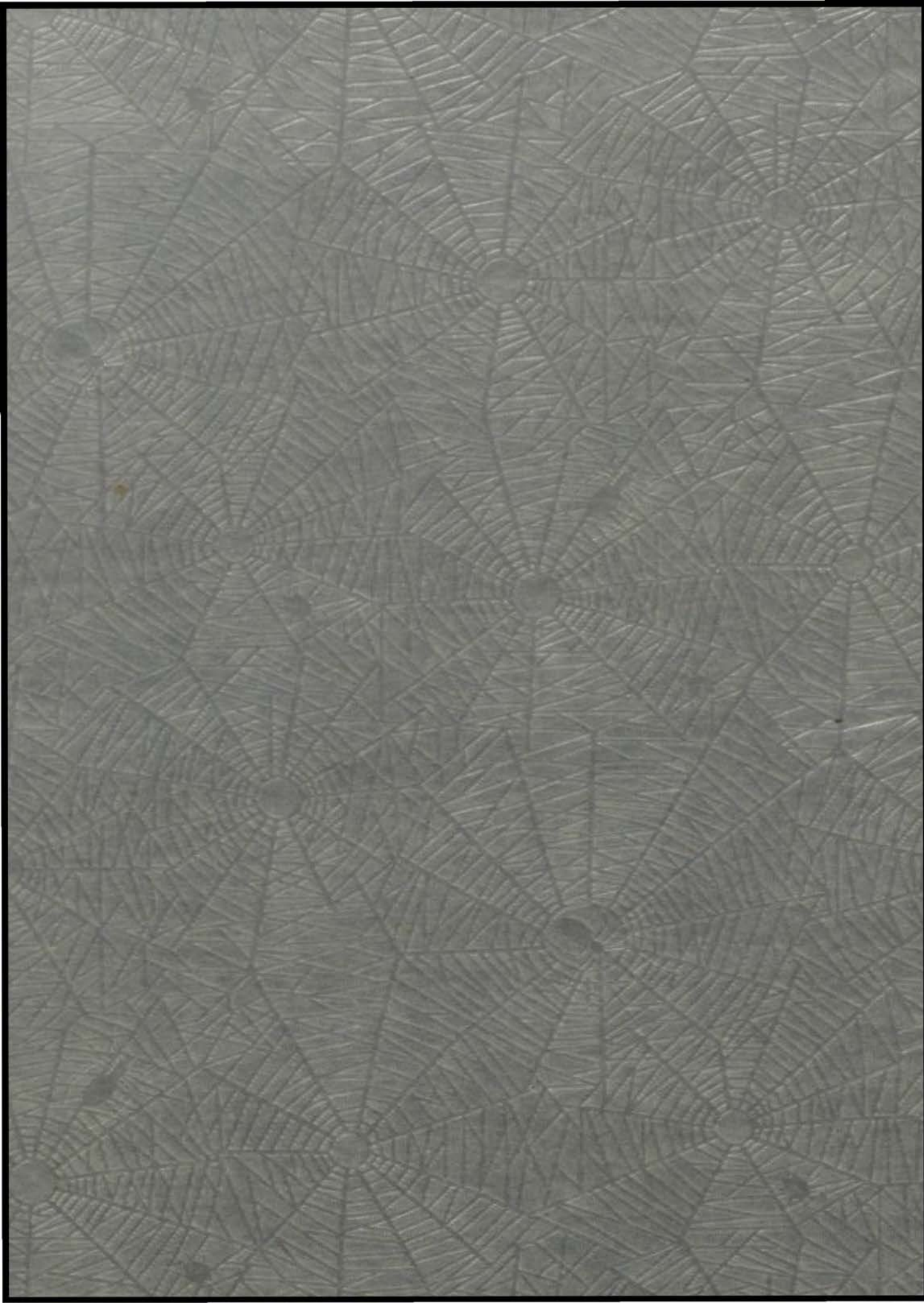









**FEATURES**

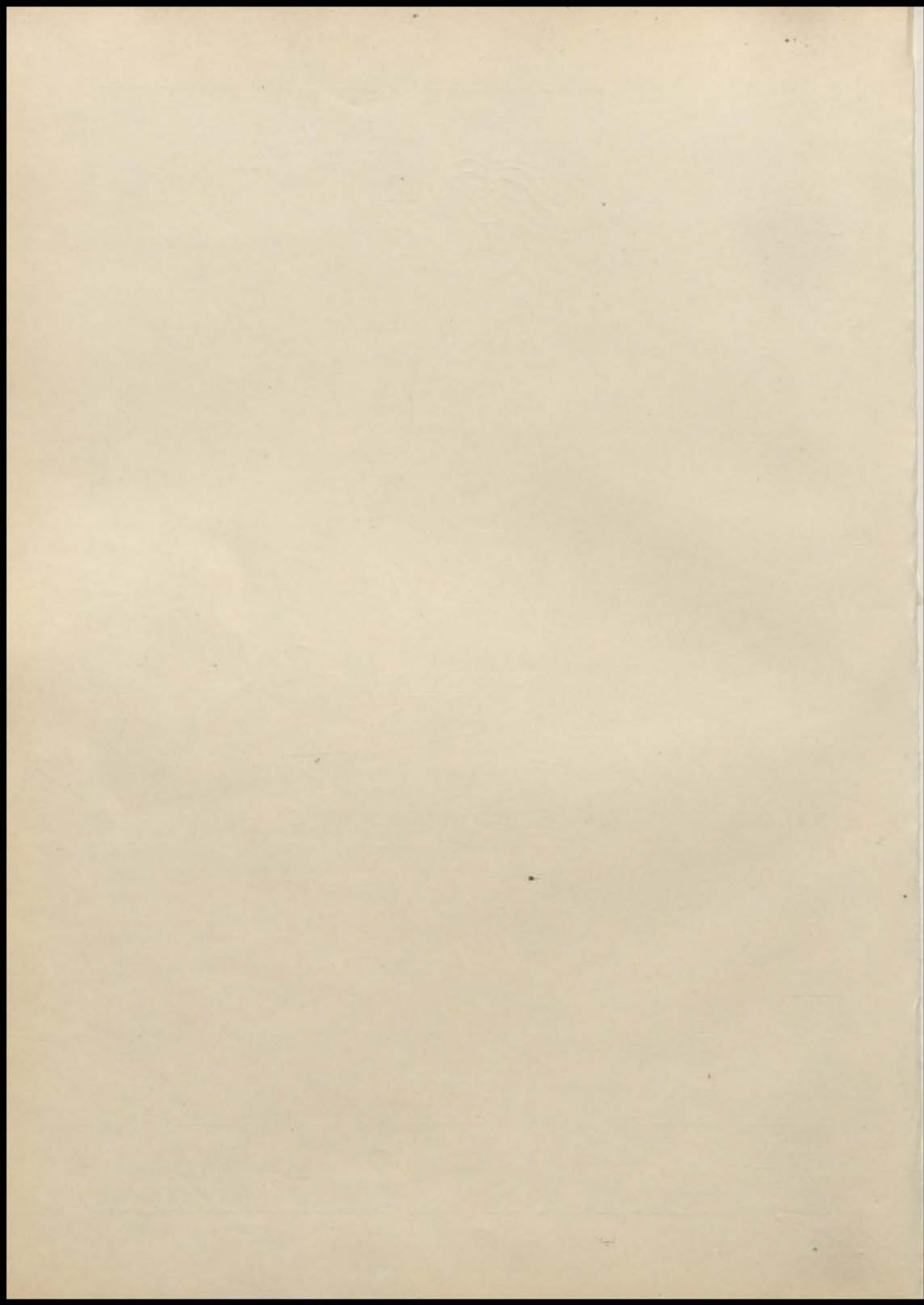



# Snapshots





Warden



Matron



Guard

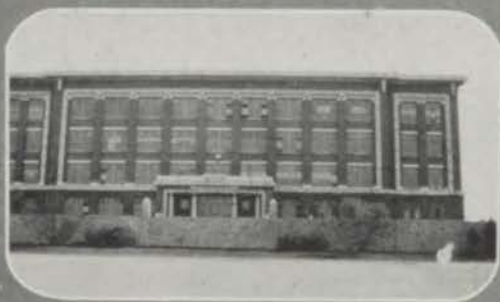

"Sing-Sing"



Frances



Margie



Most Popular

S  
E  
N  
I  
O  
R



Most Popular

B  
A  
L  
L  
O  
T



Belle Brummell



Beau Brummell



Most Active



Most Active



Best Student



Best Student



Best Actor



Best Actress



Best Musician



Best Musician

S  
E  
N  
I  
O  
R

B  
A  
L  
L  
O  
T



Jolly Good



Jolly Good



Best Orator



Best Orator





Best Athlete



Best Athlete



The Family



Col. and Bud



Monkies



Pansies



Little Napoleon



3.2%



True Love



Human Fly



Attraction



Kids



At Work



Central's Day Nursery

Bothin





Press Men



"Tarzan" Cameron



Websters



"Cracked" Squad



Can He Take It!



Buddies



Managing Ed



G  
U  
E  
S  
S



W  
H  
O  
?





Well, Boys!



Graceful



Remember When-



Colonel



NERTZ



Guess What



Horse and Buggy



Just Juniors



Thinkers





# Home Rooms

## THE CENTRALIAN 1933

### MR. ALEXANDER'S HOME ROOM



*Back Row:* Leeds, Rogers, Weddle, Cavanaugh, Daugherty, Butcher, Kerns, Hurst, Kloepfel.  
*Third Row:* Munden, Stover, Creswell, Dowell, Chapman, Brown, Jackson, Murray, DuVall, Jenkins.  
*Second Row:* Snyder, Stephens, Duffy, Hopkins, Van In Wagen, Shapiro, Shemark, Holland, Ebert, Montgomery, Walker.  
*First Row:* Kirns, Angermayer, Kimball, Peterson, Klue, Mr. Alexander, Sheffler, Peterson, Joseph, Hanback.

### MISS BEAUMONT'S AND MISS GRUBE'S HOME ROOM



*Back Row:* Stevens, Lang, Wienshienk, Kort, Lawrence, Griffin, Shemp, Wengrover, Klein, Etter, Roberts, Muncey.  
*Second Row:* Montgomery, Razer, Sander, Lipsky, Brier, Lundin, Miss Grube, Flynn, Steffee, McMillan, Davis, Roberts, Dunham.  
*First Row:* Franklin, Penner, Wallace, Morris, McKendry, Miss Beaumont, Nemetoff, Jones, Michaelson, Milovitz, Fallek, Ozar, Yost.

## THE CENTRALIAN 1933

### MR. BLISS' HOME ROOM



*Back Row:* Lewis, Bray, Sims, Mishler, Zolotor, Young, Fell, Shultz, Gibbs, Latshaw.  
*Third Row:* Carlton, Richey, Doss, Perkins, Brewer, Davis, Fitch, Clark, Zoglin, Shores, Belove.  
*Second Row:* Ford, Gaines, Jay, Blackwell, O'Dell, Mr. Bliss, Lackey, Bryan, Peneer, Walker, Fling.  
*Front Row:* Beavers, Battreall, Shumaker, Biederman, Lispi, Moran, Levin, Coe, Cartner.

### MISS BONE'S HOME ROOM



*Back Row:* Johnston, Wetherton, Friz, Kaufman, Cowick, Finnell, Zweifel, Wilson, Dorr, Hitchcock, Frost, Kellar.  
*Second Row:* Lehner, Marlatt, Diedrich, Babcock, Patton, Miss Bone, Keenan, Winthrop, Polson, Phillips, Hudson, Michaelson.  
*Front Row:* Fowler, Dye, Jenkins, Moore, Miller, Ramage, Kelly, Baum, Johnson, Martin, Smalley.



## THE CENTRALIAN 1933

---

### MISS BURNETT'S HOME ROOM



*Back Row:* Kistler, Byard, Quinlan, Willard, Price, Hayes, Rotman, Johnson, Ostlin, Reynolds.  
*Second Row:* Byrne, Wilson, Draeger, Bryan, Shafer, Segi, Callahan, Andrews, Hanke, Catron, Ott, Boston.  
*First Row:* Wollam, Burch, Woods, Ashley, Freidlander, Miss Burnett, Carmichael, Goldberg, Ward, Lear, Woolf, Beck.

### MISS CODY'S HOME ROOM



*Back Row:* Creamer, Payton, Hartge, Davis, Bassman, Brokaw, Cummins, Naylor, Kenny, Morrison.  
*Second Row:* Daugherty, Klein, Shultz, Becker, Miss Cody, Cummer, Owells, Whitaker, Leigh, Hermelink, Richey.  
*Front Row:* Dornblaser, Test, Hall, England, Floyd, Frisbie, Myers, Norris, Franklin, Corson.

## THE CENTRALIAN 1933

### MISS COMPTON'S AND MISS ALTON'S HOME ROOM



*Back Row:* Klein, Clifton, Garrison, Kennedy, Myers, Marley, Lyle, Edelman, Cannon, Seigle, Levine, Howard.  
*Third Row:* Tagtmeyer, Lawless, Armentrout, Soper, McLaughlin, Appleyard, Russell, Greene, Katz, Krasnoy, Morton, Braun.  
*Second Row:* Annis, Westlake, Kuluva, Judd, Frazier, Richey, Fox, Bruhne, Brown, Jackson, Hanna, Levitt.  
*First Row:* Miss Compton, Miss Alton, Bielsker, Crinsbee, Ambrose, Baum, Morningstar, Darby, Williams, Wilcox, Shoemaker, Dick.

### MR. DAVIS' HOME ROOM



*Back Row:* Griesel, Brock, Hill, Shikles, Shaw, Dubach, Hawes, Simpson, Cohen, Johnson, Wharton.  
*Third Row:* Weaver, Atkinson, Keel, Husbands, McCulloch, Turner, Rich, Gant, Davis, Atkisson, Miller.  
*Second Row:* Evans, Damico, Peck, Crankshaw, Roselli, Levinson, Kramer, Lakin, Whittaker, Talle.  
*Front Row:* Warnica, Hughes, Bloss, Rogers, Collyer, Mr. Davis, Rebasz, Thomas, Lester, Bell, Bernstein.

## THE CENTRALIAN 1933

---

### MR. DENTEL'S AND MR. GUEMPLE'S HOME ROOM



*Back Row:* Stout, Plotsky, Clark, Hurst, Byrum, Mr. Dentel, Burns, Mos, Beckman, Snead.  
*Third Row:* Goldstein, Teters, Hubeny, Muller, Sublette, Bear, Johnson, Hubbard, Chalmers, Oliver.  
*Second Row:* Bobbink, Hamilton, Von Engeln, Floyd, Ambrose, Mr. Guemple, Chase, Copeland, Whitehead, Scribner, Crowley.  
*First Row:* Knipmeyer, Legg, McCartney, Judd, Mathews, VanFossen, Brown, Tanner, Schwartz, Boxer.

### MR. DIERSEN'S HOME ROOM



*Back Row:* Shryock, Woodruff, Mason, Balfay, Kellogg, Drury, Wolf, Warren, Bennett, Skold.  
*Second Row:* Burns, Jolliff, Draper, North, Raines, Seigel, Meek, Gustafson, Franke, Martin, Ray.  
*First Row:* Beets, Woods, Klugman, Dolginow, Mr. Diersen, Fountain, Greenberg, Salander, Norman, Maiden.



## THE CENTRALIAN 1933

---

### MISS ELSTON'S HOME ROOM



*Back Row:* Miss Elston, Seifert, Roberts, Clark, Welch, Bates, Hethcoatt, Woody, Bay, Raming, Maloy, Johnston.  
*Second Row:* Osborne, Faris, Towson, Hanrahan, Slater, Hall, Jones, Kurtz, Wenner, Axelrod, Wilson.  
*Front Row:* Perdue, Scott, Kars, Cox, Ritchie, Goodman, Louis, Robinson, Gallor, Adams.

### MR. FORBES' HOME ROOM



*Back Row:* Hazard, Johnson, Long, Campbell, Anthes, Fleharty, Haynes, DeWeese, Parsley, Rees.  
*Third Row:* Staples, Cohen, Schell, Branum, Grinnell, Davis, Thomas, Schupp, Hicks, Ottman.  
*Second Row:* Podolsky, Lundberg, Kincaid, Campbell, Pittman, Campbell, Koury, Thomas, Boxer, Brooks.  
*First Row:* Nelson, Bernstein, Lukens, George, Mr. Forbes, Goritz, Williams, Levich, Miller.

## THE CENTRALIAN 1933

---

### MISS GRUBBS' HOME ROOM



*Back Row:* Jordan, McFadden, Gamble, Adams, Flynn, Yocam, Short, Stone, Hackel, Hobson, St. Clair.  
*Second Row:* Frederick, McKnight, Skoler, Ozar, Konitz, Miss Grubbs, Luster, Hostetter, Clark, Hager, Gottrell, Morris.  
*First Row:* Baellow, Wortmann, Mullarky, Waller, Howard, Baker, Lewis, Whitsitt, Sher, Stine.

### MR. HANN'S HOME ROOM



*Back Row:* Breckenridge, Mosell, Schulz, Gregory, Balentine, Dorsey, Roach, Fell, Ohlke, Pederson, Cozad.  
*Second Row:* Borello, Smith, Rigdon, McNamara, Steuck, Flinn, Overly, Redford, McClure, Hereford, Gay, Class.  
*Front Row:* Goss, King, Pierce, Green, Haggard, Mr. Hann, Donahey, Gracey, Patterson, Cox, Lee, Zenitsky.

## THE CENTRALIAN 1933

---

### MISS HENRY'S HOME ROOM



*Back Row:* Williams, Verti, Walker, Schwartz, Nelson, Adams, Donaldson, Reynolds, Cissel, Heine, Botkin.  
*First Row:* Tanner, Eddius, Jacobs, Goldberg, Maizenberg, Fischer, Young, Dougherty, Davis, Morris.

### MISS KITE'S HOME ROOM



*Back Row:* Hansell, Schutt, Phillips, Clabaugh, Sarros, Prather, Paul, DuVall, Jenkins, Rourke, Benneson.  
*Second Row:* Hazell, Bradfield, Kanton, Glenn, Tritico, Fowler, Miss Kite, Craig, Penticuff, Evans, Russell, Morgan.  
*Front Row:* Clutch, Tigerman, Greenberg, Wansch, McConnell, Banks, Kinderman, Zurigel, Molony, Jarrard, Daniel, Clevenger, Helsel.



## THE CENTRALIAN 1933

---

### MISS LEIBENGOOD'S HOME ROOM



*Back Row:* Hood, Borello, Fink, Kratz, Rogers, Woerdihoff, Dipollo, James, Woody, Ester, Conger.  
*Second Row:* Cox, Morgan, Stantiford, Wood, Wilkinson, Gilson, Kraft, Miss Leibengood, Lambardino, Edwards, Paisly, Elser, Oliver.  
*Front Row:* Bisman, Grimberg, Frazer, Knesel, Cheney, Kakogiannos, Polen, Givynor, Padolsky, Murrell, Kelly, Fretz.

### MISS LEWIS' HOME ROOM



*Back Row:* Shikles, McCulloh, Meadows, Yeddis, Graham, Herndon, Evans, Lueders, Sailors, Rollert, Lowe.  
*Second Row:* Gardner, Cooper, Cousins, Burge, Bumgard, Alexander, Gandy, Colaw, Sheerer, Mills, Thompson, Singleton.  
*First Row:* Reno, Stains, Giancerelli, Tamburo, Liston, Dornblaser, Weinshienk, Walker, Sanell, Scott, Whitmore, McGee.

## THE CENTRALIAN 1933

### MR. LUKENS' AND MR. ANDERSEN'S HOME ROOM



*Back Row:* Boyle, Winemiller, Taylor, Schene, Hayde, Buzan, Mr. Lukens, Farris, Hillson, Balston, Schutte, Gillbirds, Annis.  
*Third Row:* Yaskolka, Shearer, Canes, Johnson, Raper, Graham, Levine, Zalotor, Huggins, Dalen, Trendley, Hennessy.  
*Second Row:* Sturges, Hughes, Mashburn, Ritchie, Boehm, Brenner, Garrison, VanWinkle, Henry, Shisler, Ertle.  
*First Row:* Elvert, Rimby, Fallek, Eklund, States, Mr. Andersen, Nolan, Gaby, Smith, Higgins, Chisney.

### MR. OLDENDICK'S HOME ROOM



*Back Row:* Woods, Kaplan, Berns, Speck, Yancy, Bailey, Campbell, Goodman, Myers, Shafer.  
*Fifth Row:* Gardner, Talkington, Belt, Pratt, Whiteside, Burlingame, White, Eldridge, Lane, Kneedler, Henshaw.  
*Fourth Row:* Spurgeon, Geshwind, Otey, Johnson, White, Bales, Diemer, Brink, Finkelstein, Merryman.  
*Third Row:* Clark, Sumner, Warner, Smith, Phipps, Bartlett, Buckles, Link, Spielberger, Lynch.  
*Second Row:* Adelman, Weaver, Singmon, Cassidy, Sloan, Brown, Liggett, Hall, Carrier, Creager.  
*First Row:* Stigdon, Silverman, Lt. Glass, Mr. Oldendick, Sgt. McDonald, Capt. Brown, Lt. Beynon, Thompson, J. Smith.

## THE CENTRALIAN 1933

### MISS PURNELL'S HOME ROOM



*Back Row:* McShane, Logsdon, Slover, Rice, Rigdon, Hobson, Roth, Shepherd, Depher.  
*Third Row:* Keys, Moran, DeGasper, Vanderhoof, Dunn, Showalter, Dauron, Lawson, Lenhart, Peterson, Dimond, Adams, French.  
*Second Row:* Rasnick, Coffey, Runnion, Large, Fuller, Houghton, McKinney, Woods, Hall, Smith, Paynter, Smith.  
*First Row:* Keener, Wilson, Essary, Burras, Classer, Nims, Houghton, Rie, Green, Bock.

### MISS PYLE'S HOME ROOM



*Back Row:* Masur, Wassmer, Brown, Stephens, Day, Griffity, Gregg.  
*Third Row:* Kozlevchar, McLear, Black, Farmer, White, Winsborough, Pitcher, Benson, Webber, Young.  
*Second Row:* Quinlan, Bryan, Kavorinos, Flint, Miss Pyle, Buddick, Bell, Dawes, Reed, Hillen.  
*First Row:* Schock, Roth, Anglin, Kelley, Johnson, Clemage, Krause, Ritchie, Mangold, Eisen.



## THE CENTRALIAN 1933

---

### MR. ROBERTS' HOME ROOM



*Back Row:* Lang, Fedderson, Rice, Krueger, Wait, Roudebush, Hartman, Sterling, Peterson, Kinney.  
*Second Row:* Dare, Moyer, Renick, Tivin, Bartlett, Leone, Vedder, Ruth, Burton, Mathews, Nuckles.  
*First Row:* Browne, Davis, Reis, Anderson, Eads, Crooks, Mr. Roberts, Leigh, Zumhofe, Quick, Campbell, Greene.

### MR. RUSH'S HOME ROOM



*Back Row:* Arnold, Hall, Woodley, Redding, Wolf, Speck, Dodson, Lau, Morris.  
*Second Row:* Dods, Dossett, Hill, Stewart, Isham, Adams, Bernstein, Rowe, Ely, Jenkins, Clausen, Mr. Rush.  
*First Row:* Hough, Gandal, Dailey, Coulter, Richards, Ross, Goldberg, Remington, Jones, Owens, Russell.

## THE CENTRALIAN 1933

---

### MRS. SHAFER'S HOME ROOM



*Back Row:* Lucas, Herman, O'Connor, Campbell, Brockman, Shanks, Rosenquist, Tudhope, Brahinsky, Coleman, Weisbart, Cannon.  
*Second Row:* Benneson, Philips, Bryan, Sayers, Landis, Bergman, Watters, Bacon, Muller, Woods, Beck, Shanks.  
*First Row:* Cedarberg, Billings, Blackman, Kuzmaul, Hammer, Klingbell, Mrs. Shafer, Amber, Myers, Ray, Adelman, Margolin, Roitman.

### MR. TEMPLIN'S AND MISS WARDELL'S HOME ROOM



*Back Row:* Myers, Evans, Caplan, Craggett, Beery, Kamen, Fitzmorris, Weber, Hale, Wallace, Heine.  
*Second Row:* Rigney, Gardner, Burns, Funk, Bingham, Crafton, Bauer, Templin, Keyes, Smith, Weinberg, Boone, Patrick.  
*First Row:* Desvaux, Poole, Lee, Wright, Russess, Osgood, White, Curry, Cenci, Shipman, Vaughan, Mayes.

## THE CENTRALIAN 1933

---

### MISS VON UNWERTH'S HOME ROOM



*Back Row:* Anders, Franke, Dawson, Cheney, Adreme, Schoene, Jacobson, Rogge, Gordon, deGuchery, Manz.  
*Second Row:* Shifrin, Rau, Ehreke, Mendelsohn, Wade, Kopplin, Miss von Unwerth, Ray, Miller, Reicher, Schadel, Kerstann.  
*First Row:* Johnson, Gilbert, Katz, Liebman, Bobbitt, Weisz, Rasmussen, Bell, Adelman, Oldham, Portman.

### MISS WADE'S HOME ROOM



*Back Row:* Covley, Brennan, Brown, Parkins, Fisk, Geolos, Killreurn, Hall, Kennedy, Means.  
*Second Row:* Peters, Darr, Dorfman, Peterson, Beswick, Crahan, Harris, Friedman, Scott, O'Connor.  
*Front Row:* Marcy, Siegrist, Dworetzky, Weaver, Black, Miss Wade, Rider, Hubler, Price, Mason, Wilson.



## THE CENTRALIAN 1933

---

### MR. WATSON'S HOME ROOM



*Back Row:* Cooper, VanDeventer, Coleman, Wingfield, Snyder, Masur.  
*Third Row:* Martin, Urga, Crawford, Nuvhan, Huggins, Yocam, Krebs, Friedman, Rowland.  
*Second Row:* Hays, Burns, Temple, Beskin, Steuck, Bomgardner, Smith, Wax, Smith, Edmondson, Good.  
*Front Row:* Morse, Baker, Rice, Hedrick, Harris, Mr. Watson, Schwartz, Miller, Hiltz, Filbeck, Kauffmann.

### MISS WESTERFIELD'S HOME ROOM



*Back Row:* Timberlake, Sandy, Carnahan, Brumwell, Jay, Kuddes, Jones, Putman, Black, Hamilton, Cornett.  
*Second Row:* Miss Westerfield, Smith, Skaer, Marstellar, Pruzan, Humphrey, Schultz, Kaletsky, Hall, Arthur, Weddle, Harbaugh, Wood.  
*First Row:* Pope, Kelly, Osborn, Gudgel, White, Page, Collins, Gray, Vaughn, Mankin, Scott, Levitch, Mahne.

## THE CENTRALIAN 1933

---

### MISS WHITNEY'S HOME ROOM



*Back Row:* Galyon, West, Webb, Gordon, Peeples, Ellis, Galbraith, Schwaneke, Porter, Pearson.  
*Third Row:* Barlow, Stewart, Crain, Threlkeld, Knaus, Hicks, E. Henson, Ferguson, Dilley, Brown.  
*Second Row:* Still, Quackenbush, Duffield, Dawson, Martin, Miss Whitney, D. Henson, Bishop, Gragg, Crockett, Divers.  
*Front Row:* Clements, Yard, Halstead, Cole, Libby, Ewing, Bramwell, Rollins, Harrow, Neville.

### MISS WIBERG'S HOME ROOM



*Back Row:* English, McFarland, Zimmerman, Wolf, Slambaugh, Fuller, Wintheiser, Williams, Thompson, Whitehead.  
*Third Row:* Rawles, Bernstein, Johnson, Kilmer, George, Bigelow, Brennan, Miskimen, Gossin, Phillips, Garrett.  
*Second Row:* Brenner, Augustine, Huberland, Kasiah, Doehler, Pickens, Hansell, Cheffer, Peterson, Schultz, Cohn.  
*First Row:* Joyce, Gillespie, Hardy, Erickson, Miss Wiberg, Miller, Kenyon, Curry, McChesney, Amluxen.

## THE CENTRALIAN 1933

---

### MR. WILLIAMS' HOME ROOM



*Back Row:* Dornseif, Nelson, Bolin, Scheidt, Marsh, Wright, Arnett, Wilson, Othic, Cowell, Grimm, Shearer.  
*Second Row:* Conrad, Brod, Scott, McMurray, Winthrop, Levin, Crisp, Russell, Hover, Rainen, Griffin, LaRue, Coy.  
*First Row:* Acock, Moore, Lale, Simpson, Rothschild, Raines, Mr. Williams, Penner, Senner, Woolsey, Morton, Murphy.

### MISS WOLFSON'S, MISS WING'S AND MISS CALLAHAN'S HOME ROOM



*Back Row:* Chapelle, Hinshaw, Glenn, Gerye, Zweigel, Strotz, Herman.  
*Third Row:* Glass, Jaeger, Pattie, Braun, Hicks, Barry, Williams, Blanc, Cannon, Nixon.  
*Second Row:* Evenley, Peterson, Levine, Hyde, Greene, Dyer, Miss Wing, Greene, Bergman, Chadwick, Doty, Townsend.  
*First Row:* Alexander, Silverman, Tucker, Brown, Naveaux, Webber, Hanck, Cameron, Hurlock, Corvan.



OUR  
ADVERTISERS



RETROSPECT

## SERVICE to SCHOOLS

The Jaccard School Department offers a personal service to every school, and the Jewelry and Stationery required by any school department or activity are exclusively their own in design. Produced in our shops, under personal supervision, satisfaction is assured.

~~~~~  
Inquiries from senior classes, societies, sororities, and fraternities, will receive immediate attention.  
~~~~~

### JACCARD JEWELRY CORPORATION

1017-19 Walnut Street

Kansas City, Missouri

## Every Home Should Be All Electric

Refrigeration—Radio—Range

Sunlamp—Sweeper—Toaster

Mixer—Fans—Etc.

You can buy them all a little each month on your light bill.

### Kansas City Power and Light Co.

Baltimore at 14th Street  
Country Club Plaza

Gr 0060  
We 7116

## THE CENTRALIAN 1933

---

*First Week*—Labor Day begins a day late for Central as students arrive en masse to greet old friends and make new friendly enemies. An excited crowd gathers in one corner only to discover that one innocent little Sophie has mistaken the chemistry lab. for the boys' gymnasium. Anyway, these bits of humanity help to add some local color to ye dear old asylum. Books are scrambled for and serious(?) study is once more begun.

*Second Week*—A few old teachers are missing and a few have been added but Central accepts the changes as one of those things that happen in a school year by welcoming the new instructors and missing the former ones. It seems that the sophomores from Central Junior succeed in swelling the enrollment to 2071. Then, too, Central really rated in the pictures taken by the Star!

*Third Week*—Oh, the first issue of the Luminary comes just in time to save ye editor from a certain newsless death. The long awaited results are announced and Ruth Learned heads the Centralian, while Charles Lewis will get to handle all the money. Frank Taber comes through as Council President with Adams, Ramage, Fuller, Johnson, and Wright filling the remaining offices. A new ruling forces the Lit. clubs to select advisors for terms of two years.

### 38 YEARS

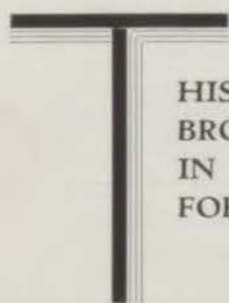

HIS COMPANY HAS HAD AN UNBROKEN RECORD OF EXCELLENCE IN THE FIELD OF LIFE INSURANCE FOR THIRTY-EIGHT YEARS.

### KANSAS CITY LIFE INSURANCE COMPANY

3520 Broadway

Kansas City, Missouri



*Kansas City's Finest  
Dairy Products*

Fresh—Rich—Pure

## CHAPMAN DAIRY

Victor 9620



*"Helps Kansas City Grow"*

All Group Pictures by

**TYNER & MURPHY**

Commercial Photographers

928 Main St. Kansas City, Mo.

We Photograph

ANYTHING

ANYWHERE

ANY TIME

*Photographs Tell the Story*

## MIKE MARINO GARAGE

3220 Indiana WA 9549

Gas, Oil, Tires and Tubes

Any Make Automobile  
Repaired

**BATTERY SERVICE**

Cars Washed and Lubricated



## THE CROSSROADS BARBECUE

Where Swope Parkway, Benton Blvd.  
and Highway 50 meet (S. E. Corner)

Rheva Spitcaufsky, '29, Martin  
Spitcaufsky, '30, Blanche Goodman,  
Props.

We Deliver

WA 9699

## THE CENTRALIAN 1933

---

*Fourth Week*—Hill, Whittaker, and Redmond succeed in making enough noise to win the cheer leading contest. Even so early in the year the clubs hold royal battles and elect officers to fill vacant offices. Then, too, the army loses its boots but not its uniform appeal. Central's Eagles get off to a fine start by triumphing over Wyandotte 12-0.

*Fifth Week*—Pep clubs are organized to lead the cheering at the football games and an assembly is held in honor of our gridiron stars. Miss Robertson announces that the fall play will be "Martha-by-the-Day." Boys' Hi organizes and plans to begin the year with many new features. Our Blue Eagles carry on the previous week's record by whipping Westport 20-6 in the first league game.

*Sixth Week*—The Student Council meets and plans Assemblies for the year. Stuart Dods is elected president of the officer's club. There's not much doing in the old school but some excitement is caused by the announcement of the Luminary Staff, which reminds me that certain people claim the second page editor really slings the dirt. Central went to St. Joe (not what you're thinking) and managed to crush St. Joe Central in a 13-6 victory.

*Always Remember Your Drug  
and Book Store*

FOSTER'S  
CENTRAL PHARMACY



*Home of the Central Winner*



West Side of Indiana at 33rd Street

KANSAS CITY MANTLE  
COMPANY

*Established 1879*

TILE—  
BATHROOMS  
SUNROOMS  
VESTIBULES  
PORCHES  
MANTLES  
FIREPLACE SETS  
FIRE SCREENS  
ANDIRONS

1008 Oak Street

MAin 2338      Kansas City, Mo.

INVITATIONS  
CLASS JEWELRY  
CAPS AND GOWNS

INTER-COLLEGIATE  
PRESS  
KANSAS CITY, Mo.

## QUALITY

IS THE FIRST REQUISITE  
OF SOUND ECONOMY

The *Best Foods* you can buy are the most economical in the end. The *Lee Trade Mark* is your assurance of *Highest Quality*, the pleasure of good living—sound economy!

*The Lee Trade Mark  
is the Guide to More than 300  
High Grade Foods*

THE  
GUIDE  
TO



HIGH  
GRADE  
FOODS

*Thirty-Eighth Year*

### KANSAS CITY SCHOOL OF LAW

Complete law course leading to the degree of LL.B. Classes so arranged as to afford students an opportunity to earn a livelihood while acquiring a law education. Fifty-three members in faculty. A large and fully equipped library. Tuition payable in advance or in installments. Public speaking and Post graduate courses are now added to regular course. For complete information call or write for catalog at Law Building.

913 Baltimore      Tel. HA. 3262  
Kansas City, Missouri

### DUNLAP LAUNDRY

1501 BROADWAY  
HARRISON 0592

*"An Institution Serving  
Kansas City  
Twenty-eight Years"*



## THE CENTRALIAN 1933

*Seventh Week*—Wienshienk, Raines, Shafer, and Krasnoy are chosen to plead for charity in the city-wide drive to keep the wolves from the doors of Kansas City's destitute. Nancy Ray, Laura Redman, Billy Rose, and Billy Gladish are chosen to head the mid-year class. Shafer, Brown, Coy, and Lewis receive the coveted leads in the fall play.

*Eighth Week*—Catherine Gray is elected president of the Senior Class with Shores, Strotz, Lewis, Husbands, Ramage, Adams, and Dubach as her assistants. Spooks hold sway and the girls' gym classes play host to three hundred girls at their annual Halloween party. Disappointment reigns supreme when the club members learn that only two dances are to be allowed each semester and private club parties are banned entirely. What a life. Central, for the first time in seven years, is defeated by Manual 12-0.

*Ninth Week*—Central's choice for Tramway Park is tennis courts. At least that's the result of a vote taken. The wood working classes start on the Christmas toys that they are to present to Mercy Hospital. Conferences for once become popular when the school board proclaims a holiday because of the teachers' convention. Blue Eagles defeat Vikings eleven 14-6.

### W. B. SCHNEIDER MEAT CO.

WHOLESALE

HOTELS—RESTAURANTS—SCHOOLS

ALSO

RETAIL CASH AND CARRY MARKET

518-520-522 WALNUT STREET

Victor 9820

KANSAS CITY, MISSOURI



PHONE VALEntine 0110

KEPT FRESH

BY

SERVICE

M. A. FREEDMAN

4236 WORNALL



PHONE VALEntine 0111

Burgess & Baird  
OF  
KANSAS CITY



MAKERS OF PERFECT PRINTING PLATES  
DESIGNERS OF DISTINGUISHED YEAR BOOKS

CYRENE PHARMACY  
AND  
BOOKSTORE

STILL AT  
3301 INDIANA

WITH  
EVERYTHING YOU USE  
AT SCHOOL

FRESH FOUNTAIN  
PRODUCTS

PURE DRUGS  
PRESCRIPTIONS

KC *College of Commerce*

A Practical School of Professional Training

SECRETARIAL COURSE

GREGG SHORTHAND  
TOUCH TYPEWRITING  
PRACTICAL BOOKKEEPING

ACCOUNTANCY

AUDITING  
BUSINESS LAW  
C. P. A. TRAINING

ADVERTISING

SALESMANSHIP  
BUSINESS CORRESPONDENCE  
PUBLIC SPEAKING

Day and Evening Classes  
Enroll at Any Time

Catalog on Request  
BEN H. HENTHORN, Pres.  
405 Gordon Koppel Bldg. Victor 1348  
Kansas City, Missouri

ROYAL ICE CREAM CO.

2639 E. 11TH ST.—Chestnut 0124

KANSAS CITY, MISSOURI

JOE'S "66" SERVICE STATION

*"Where Service is a Pleasure"*

We're As Near To You As Your Phone  
We Call For And Deliver Your Car

3501 INDIANA AVENUE

LInwood 5974



## THE CENTRALIAN 1933

---

*Tenth Week*—Bill Powell shows his interest in Central by offering a silver loving cup to the best actor or actress in the fall play and competition certainly promises to be keen. Literary societies elect new officers. Mid-year girls decide to carry artificial corsages. Quite a novel idea. Centralian tryouts are held for the remaining staff positions. Southwest battles Central to a scoreless tie in the last game of the season. Homer Stoeltzing is chosen captain for 1933.

*Eleventh Week*—Due to its popularity of last year the Sampler is to be published again this year. Central throws open her doors and interested parents flock to open house. Botkin comes through as Art Editor of the Centralian with LaRue and Hartman as assistants. Armistice Day just couldn't pass without our R. O. T. C. boys taking part in the big parade. The Blue Eagles rate third place in the league. Central receives a holiday in which to give thanks.

*Twelfth Week*—Catherine Gray appoints senior committees. After much suspense Dornseif, Bolin, Cousins, Dietrich, and Meridith are chosen to complete the Centralian staff. Boys' Hi throws a banquet for the football heroes. Carnahan is chosen as an All-Star Player.

A FRIEND OF THE  
CAFETERIA

*School Annual Inks Our  
Specialty*



W. M. SALMON & SON

KANSAS CITY  
PRINTING INK  
COMPANY

400 BROADWAY

THIS BOOK PRINTED AND BOUND

IN

THE PLANT

OF THE

SMITH-GRIEVES CO.

ANNUAL SPECIALISTS

KANSAS CITY, MO.

## THE CENTRALIAN 1933

---

*Thirteenth Week*—Tennis courts gain in popularity as Student Council canvass surrounding neighborhood. Mothers come in for their share of honors as Girls' High entertain with a banquet. Girls cleverly secure invitations and the Boys' Consolidated is a success in spite of ye beloved gym.

*Fourteenth Week*—Boy, after much stiff competition, Doris Jean Brown wins the coveted Powell cup for her distinctive acting in "Martha by the Day." Central students are asked to cooperate with Christmas mailing. Seniors are given another chance to order pins and rings. Basketball practice is started in earnest and the chances favor Central's squad.

*Fifteenth Week*—Merry Christmas! and Mr. H. L. Mehorney gains sudden popularity by extending the Christmas holiday. Claud Burkhardt doesn't only like cool weather but he breaks through the ice at Swope Park for an icy bath. What a Man! Nancy calls her mid-year seniors together and they decide upon a graduation date. Our inspired Eagles down the strong Rockhurst Hawks 24-11.

*Sixteenth Week*—Your guess is as good as mine. The old school must be dead while her two thousand enjoy the Christmas holiday. Happy New Year!

**BLENDER'S  
GATEWAY BARBECUE**

4900 Swope Parkway



Visit Our New Location  
at Above Address



*We Deliver*  
WAbash 9756

**L. C. ANTHES  
39TH STREET MARKET**



*"Finest of Groceries and  
Meats"*



4020 E. 39TH STREET  
WAbash 4100



**The Kansas City School of Pharmacy**

FALL TERM OPENS SEPTEMBER 18, 1933

*Write for Catalogue*

1721 BALTIMORE

**CHARNO BINDERY COMPANY**

716 Delaware Street  
KANSAS CITY, MISSOURI

**BOOK BINDERS**

**"YOUR FAVORITE BOOKS REBOUND"**

*A Kansas City Institution*

*Seventeenth Week*—Our girls just can't be nice enough to the R. O. T. C. boys and then we discover why when Ramage, Cooper, Dornseif, Bolin, and Steuck are chosen as Central's fair sponsors . . . and boy, what sponsors! The dirt gatherer, commonly known as Luminary, announces its annual short story contest. William Chrisman bows to Central but Wyandotte's Bulldogs defeat our fighting Blue Eagles 33-21.

*Eighteenth Week*—Another battle of the ages as clubs elect third term officers. That Student Council just can't seem to quit canvassing for tennis courts in Tramway park. Thirty juniors enroll for first term newswriting and expect to run the paper within a week! Central's Luminary enters two national newspaper contests held for high school papers. Westport tastes defeat as dished out by the King Birds to the tune of 18-8, while the Eaglets carry on tradition and whip the Tiger Cubs.

*Nineteenth Week*—Al Dietrich is chosen to head Central Hi-Y club. Strotz, Russel, and Morris are to aid him. The first termers come into their own as Preston Russell becomes managing editor and Bolin, Nelson, Dietrich, and Dubach become page editors. What a keyhole journal the old dirt gatherer will be now! Central is growing up and about fifty new classes are added for new pupils. Something always comes along to take the joy out of life and

## THE CENTRALIAN 1933

---

mid-year exams certainly do an efficient job. Our seconds trample on East Cubs even if the East Bears do win from the Blue Eagles 19-13.

*Twentieth Week*—Mid-years bid farewell to the "Dear Old Portals" of Central in their graduating exercises January 26. Evidently the faculty is appreciated by someone because Boys' Hi gives them a big dinner. Belove and Cooper live down to tradition and give a side splitting teaser trying to interest students in the Centralian subscription campaign. Our innocent little mid-year sophs are entertained at a party given by Girls' High in the school gymnasium. The King Birds make up for the defeat of last week and edge out a victory from Manual's Red Devils 8-5.

*Twenty-first Week*—After a close fight Charles Lewis comes out as victor for Student Council president. Strotz, Learned, Jay, Lau, and Taber fill the other offices. Mr. Dubach receives a group of regulations and 50 cent student street car cards go into effect. Central's Five wins from Paseo's Squad, 19-13.

*Twenty-second Week*—Clubs have once more gone savage and the mid-year pledges breathe sighs of relief when pledge week is finally finished. Spring fever seems to be afflicting most students. The office announces that 56 scholarship points are necessary for graduation. Quite a shock for some people and oh! the moans and groans are terrifying! The Northeast Vikings edge out the Eagles 12-11. The girls insist upon publicity as Miss Purnell chooses basketball squads.

*Twenty-third Week*—Thrills for Bill . . . William Bumgardt is appointed Lieutenant-Colonel of the Kansas City R. O. T. C. regiment. The Constitutional Club holds a tryout and Wienshienk, Jay, Raines, and Bradfield are selected to compete in the final contest that decides just who will represent Central in the Star Oratorical contest. The cast is selected for the spring play. No leading parts are given but Dornseif, Maloy, Bolin, Moyer, C. Levich, Test, Lau, Cooper, Belove, and Clabaugh receive major parts. Central triumphs over Southwest with a victory of 26-17.

*Twenty-fourth Week*—Military Balls always manage to be big successes . . . boys look keen in uniforms . . . so Central girls purchased new formals to attend the R. O. T. C. hop. Some claim that club politics played an important part in senior ballot election but even the most skeptical admit it's one keen ballot. The King Birds rest awhile and prepare for the state meet. Spring fever is becoming more and more prominent among ye dear old Centralites.

*Twenty-fifth Week*—Membership seems to be lagging, so Boys' Hi launches a membership campaign which promises to have very interesting results. And with Spring in the air some old meanies prohibit baseball in Central park. Sgt. McDonald raises the spirits of many when he announces R. O. T. C. promotions. A more cheerful outlook for next year is caused when the Reserves finish in a high second place. Coach Guemple names the letter men.

## THE CENTRALIAN 1933

---

This book is bound in a MOLLOY MADE COVER, for which there is no substitute—or equivalent.

MOLLOY MADE COVERS, produced by the oldest organization in the cover field, are today as always the standard of excellence. Your book, bound in a MOLLOY MADE COVER, will give you the finest obtainable.

Write for information and prices to—

THE DAVID J. MOLLOY PLANT,  
2857 N. WESTERN AVENUE,  
CHICAGO, ILLINOIS

*Twenty-sixth Week*—Pretty Delia Dunsworth is elected president of the Junior Class. Maybe the Juniors aren't so dumb after all. After a little mixup, Whitaker, Bush, Flinn, Brownson, Soper, Rothschild, and Mildred Dornblazer are named as the aides. By a plurality of only ten votes, Paseo was chosen as the place of graduation by the Senior Class.

*Twenty-seventh Week*—Gosh, but didn't the judges have one terrible time trying to choose Central's speaker for the oratorical contest? Irven Raines is certainly going to do big things for Central. The Girl Reserves really surprise every one and throw a regular cabaret party for all the boy friends. Even the jig-saws were present. Fourteen boys try out for the golf team and are forced to play in the rain.

*Twenty-eighth Week*—"Shirt Sleeves" promises to be a hit, judging from the industrious manner in which the characters practice. Girls in sewing classes are rather thrilled when a photographer from the Star takes pictures of their graduation frocks. Coach Forbes announces golf team and golf schedule for the year.



### OUR ADVERTISERS

We take this opportunity to express appreciation to our advertisers for the co-operation given the staff in the publishing of this annual. To them we owe our continued patronage in return for their loyal support of the Centralian. These firms represent the most substantial as well as the best known business institutions of our community. To them we extend our best wishes and hopes for future success.

## THE CENTRALIAN 1933

---

*Twenty-ninth Week*—Beer comes in and parents go out scouting for petitions against the establishment of beer gardens. Forty-three couples attend the Boys' Consolidated Dance and everyone had a swell time after the ball was over. The literary societies elect officers once more and then begin to prepare ye good old slam songs for Intersociety.

*Thirtieth Week*—The play, "Shirt Sleeves," went over with a bang. April 6 and 8. Grade cards made things a little blue for a while but thoughts that only eight more weeks of school were in store rather comforted some of us. And so it is that ye laboring feature editor must conclude her weekly sojourns if the Centralian is to come out on time. I'll be see'n you later!

FINIS

### ACKNOWLEDGMENT

The members of the staff of the 1933 Centralian wish to take this opportunity to thank all those who contributed so generously of their time and effort in order that this annual might be a success.

To Mr. Maplesden of the Burger-Baird Engraving Company, we are indebted for advice in planning this book. We wish to thank Mr. Smith of Smith-Grievess Printing Company for his help in the type and press work. We are grateful to Mr. Smith and Mr. Webb, and Mr. Tyner for the great care taken with all photographs and especially to our faculty advisers, Miss Coah Henry, Mr. Thomas Ditmars, and Mr. A. E. Harley for their unending assistance at all times.

To the students of Central we lastly extend thanks for their loyal support of this Centralian of 1933, and hope that it will ever be a source of lasting pleasure and enjoyment.

AUTOGRAPHS



