



THE CENTRALIAN 1932

MV
q093.951 K162c 1932 64-10637

reference
collection
book



kansas city
public library
kansas city,
missouri



MV
MAIN



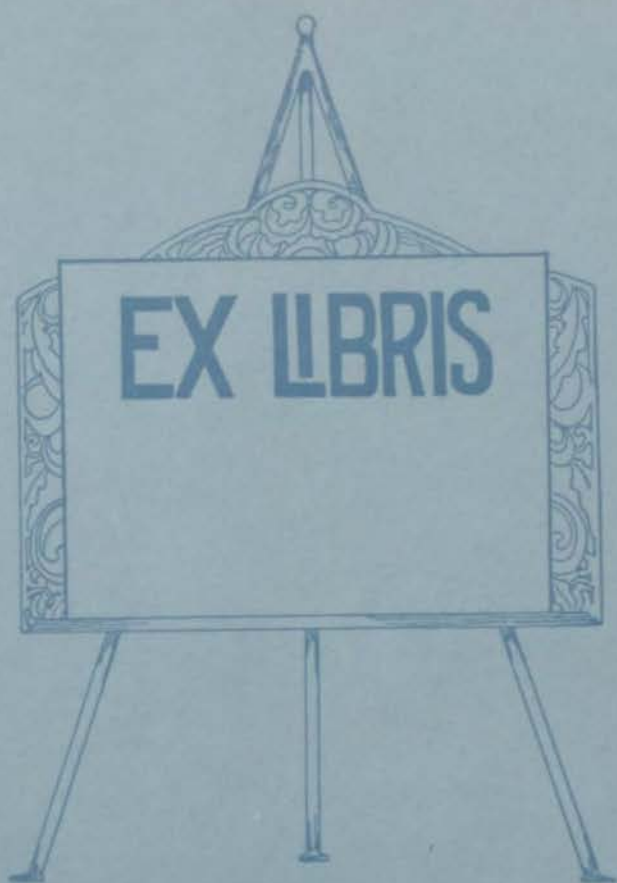

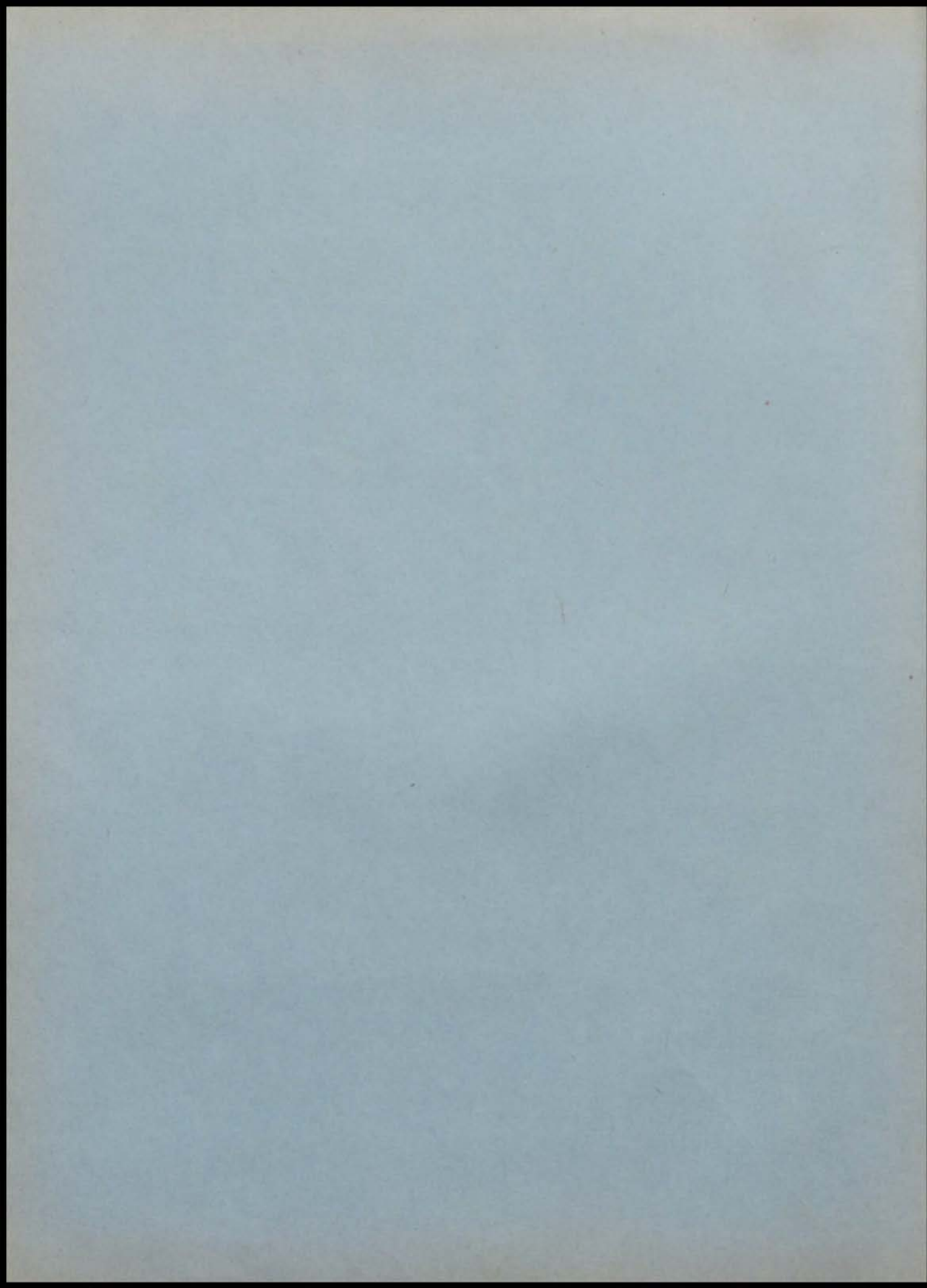



THE CENTRALIAN 19
32

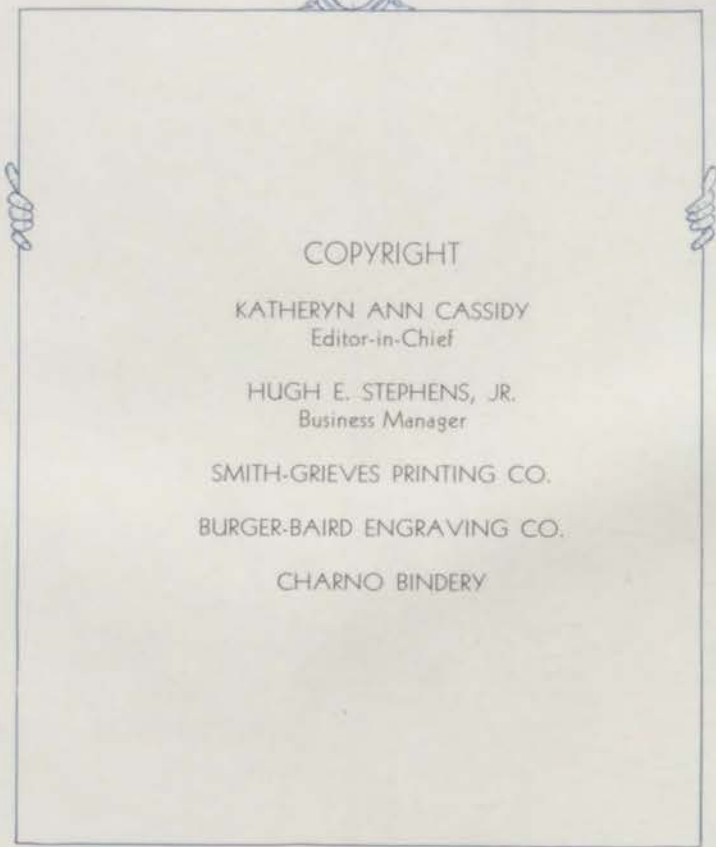

COPYRIGHT

KATHERYN ANN CASSIDY
Editor-in-Chief

HUGH E. STEPHENS, JR.
Business Manager

SMITH-GRIEVES PRINTING CO.

BURGER-BAIRD ENGRAVING CO.

CHARNO BINDERY



THE
CENTRALIAN
THE
STUDENT ANNUAL
OF THE
CENTRAL HIGH SCHOOL
IN
KANSAS CITY,
MISSOURI
VOLUME XXXIV, MCMXXXII

THE CENTRALIAN 1932



William Powell, a well-known screen star, who was graduated from Central in the class of 1911. He has kept in close touch with his Alma Mater and in a recent letter to the Centralian states: "The thoughts of dear old Central will ever be green in my memory."

Evalyn Knapp, also a movie celebrity and a graduate from Central in 1925.



DEDICATION

A few years ago in Central High School were a boy and a girl, who, though not unusual, showed remarkable ability in dramatics. Now these same persons are movie celebrities of renown. They are William Powell, who was graduated in the class of 1911, and Evalyn Knapp, who was graduated in the class of 1925.

They are to Central what the "home boy and girl who made good" are to a little town. Central is proud of them and their achievements, and it is with great pleasure that we dedicate this 1932 Centralian to them in the hope that they will continue in success.



Evalyn Knapp and William Powell as they appeared together recently.



FOREWORD

The magic of the movie world never ceases to enchant us. All of us, either consciously or unconsciously, have our movie heroes and heroines. Yet, we dream of them as individuals on superior planes quite aloof from ourselves. The charm and allure of movieland can well be applied to the various phases of school life, and if our 1932 Centralian portrays this theme, it will have attained its purpose.



ORDER OF BOOKS

ON THE LOT

THE STUDIO

THE DIRECTORS

THE STARS

THE SUPPORTING CAST

PERSONNEL

IN THE SPOTLIGHT

CLOSE-UPS

PRESS AGENTS

THE PERFORMANCE

ACTION!

THE WESTERN FRONT

THE PROPS

ON LOCATION

THE CAST

OFF THE LOT



MISS ESTHER CROWE

Miss Esther Crowe, who resigned after having taught at Central High School for forty years, was more than a teacher. She not only imparted knowledge to her students, but also imbued them with a part of the true and noble character which was hers. Attesting this fact are a few of the now prominent people who at some time in the past have known her as a teacher.

Mortimer Black
 Dr. W. H. Smith
 Joseph H. Brown
 Isadore Anderson M.D.
 Dr. Christie
 S. L. James
 Benjamin
 George Blongan
 A. C. Gifford
 H. L. Lewis
 Hogan Glendening
 Chf. Langsdale
 Bruce D. Smith
 Ed. North
 Wm. L. Deane

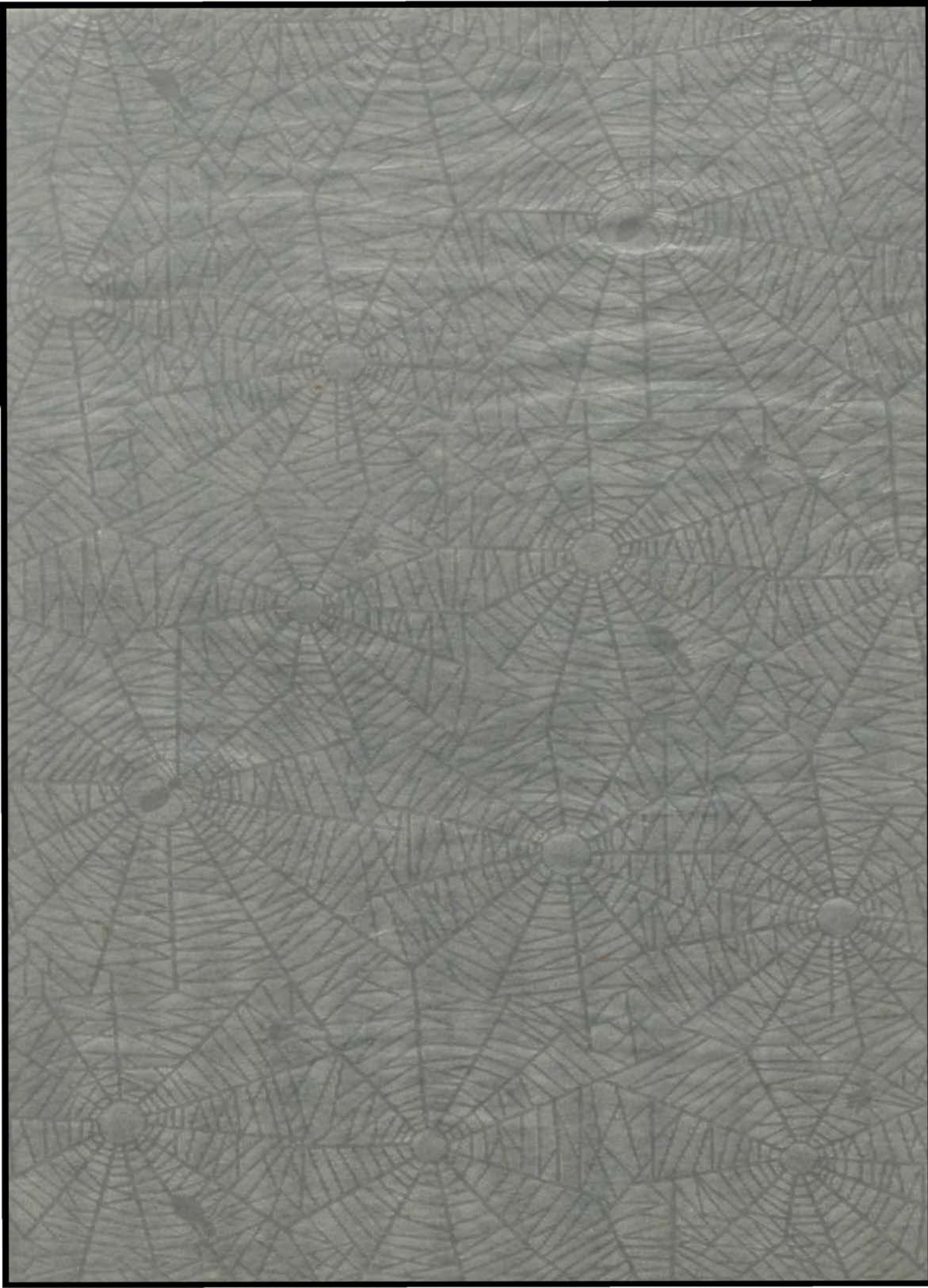



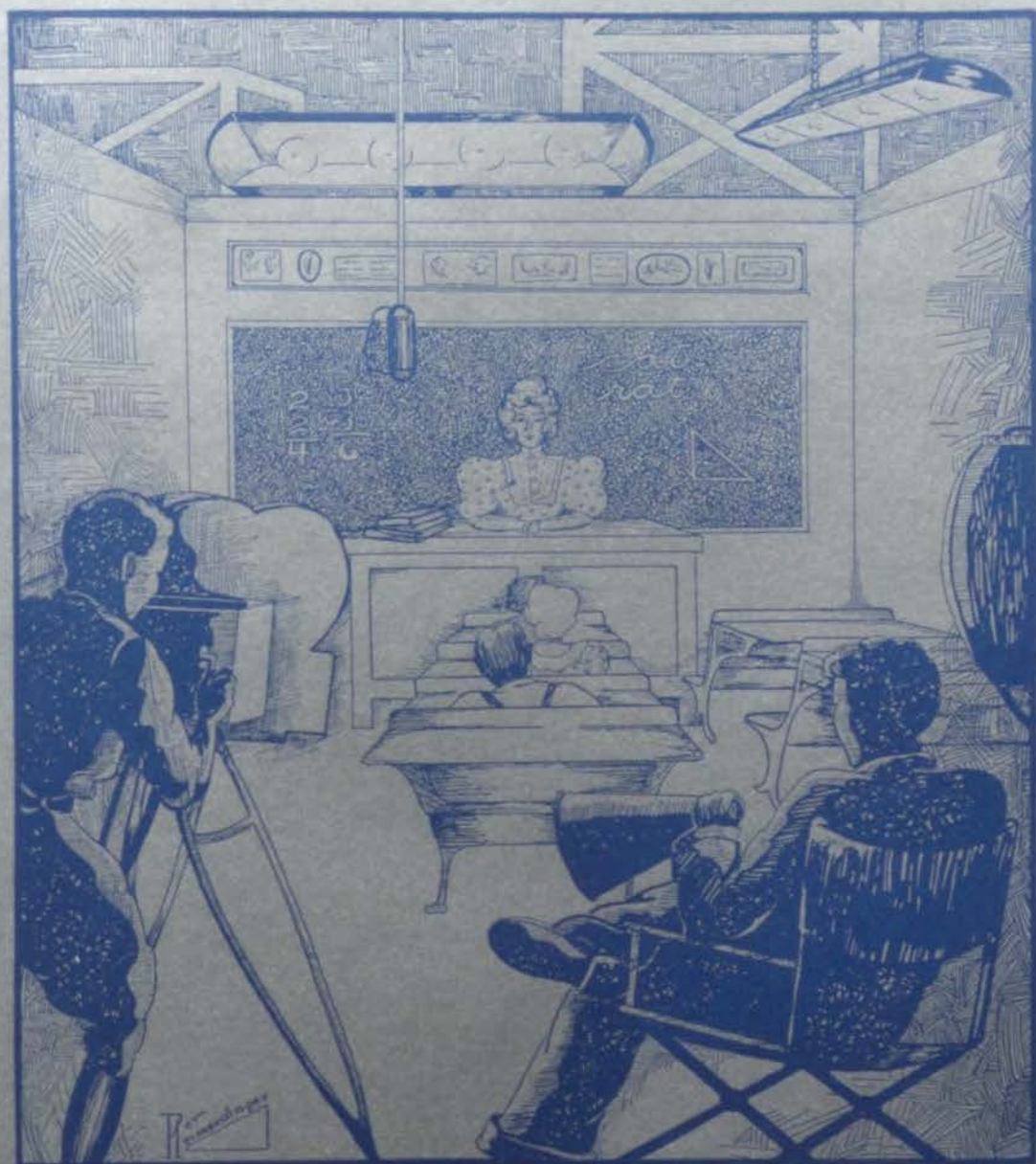

ON THE LOT

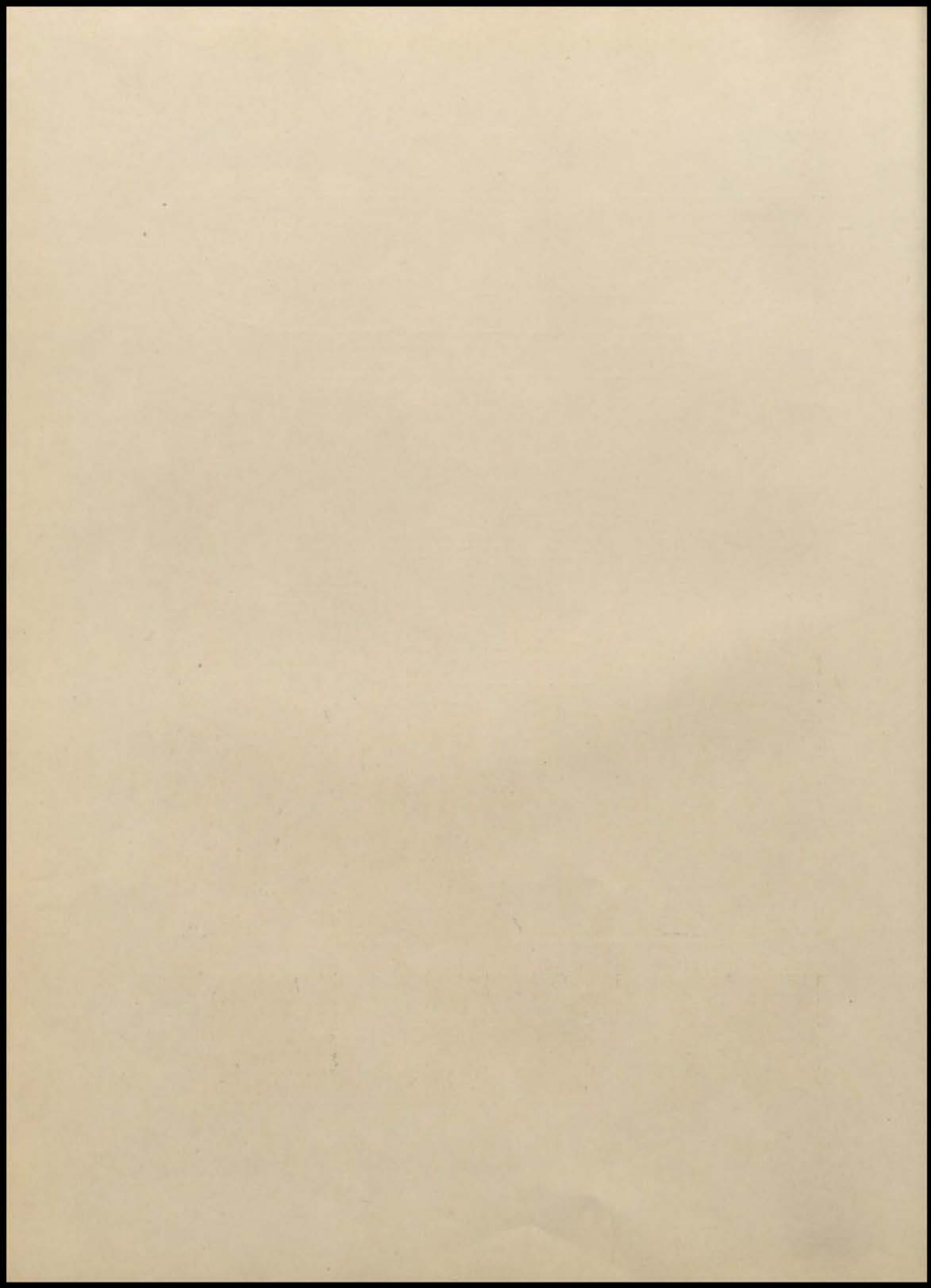

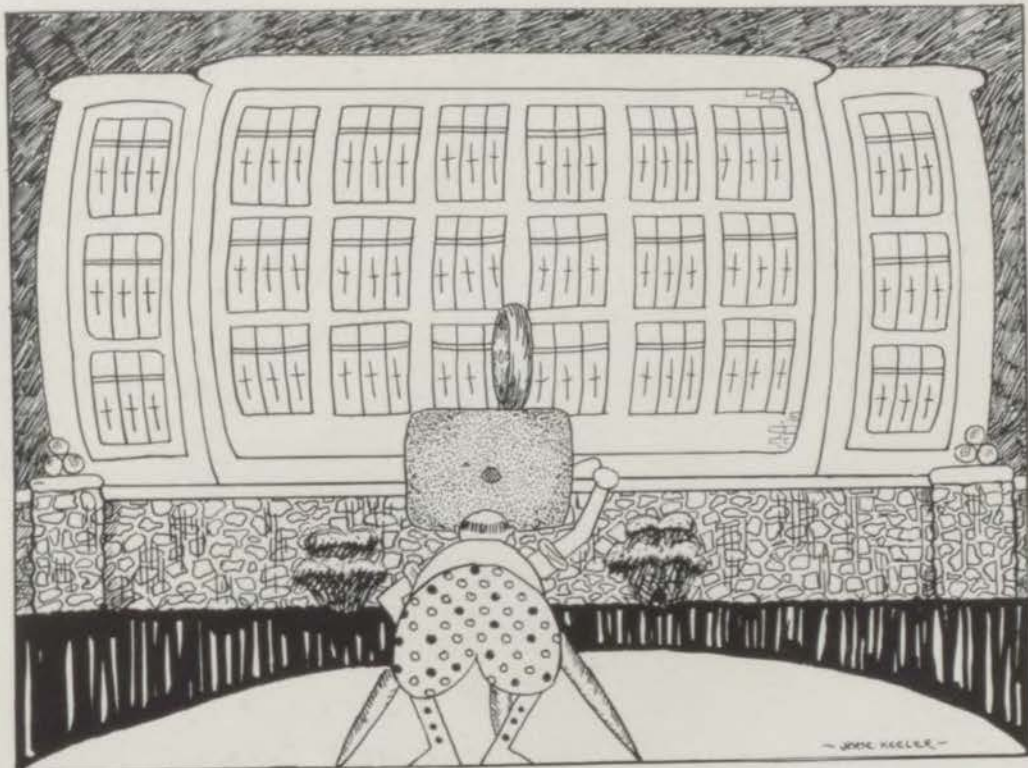

THE STUDIO







ZOOLOGY



DRAFTING



PHYSICS



CAFETERIA



ART

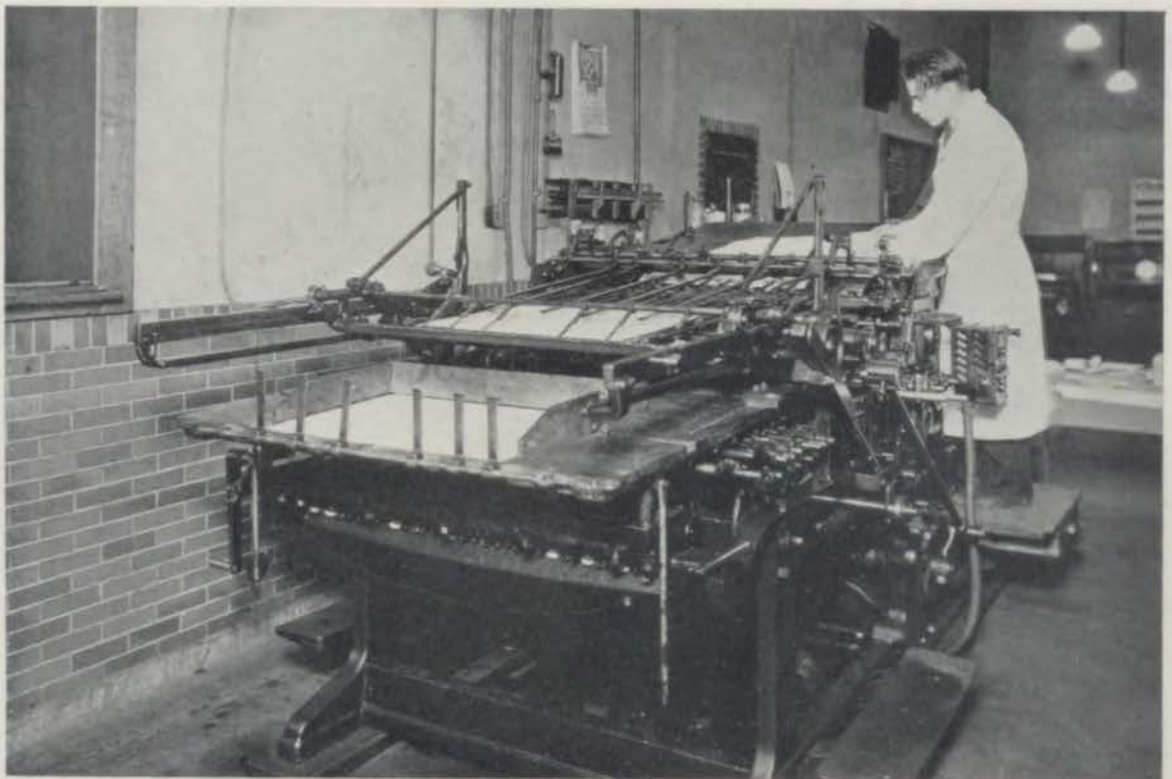

PRESS IN PRINT SHOP



ENGINE ROOM



WOOD TURNING

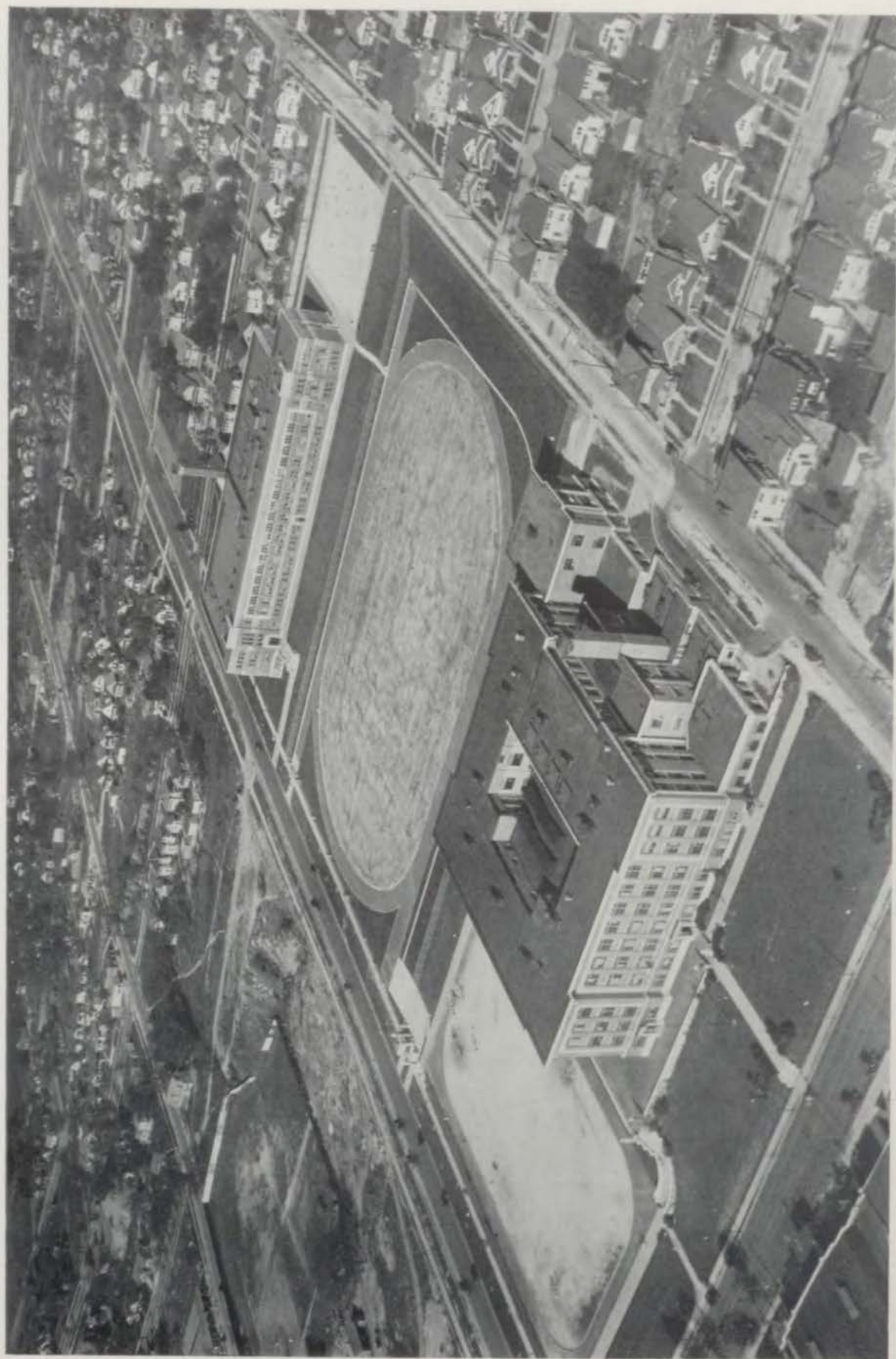



THE DIRECTORS



J. L. SHOUSE
Assistant Superintendent of Schools



GEORGE MELCHER
Superintendent of Schools



G. C. TINKER
Secretary and Business Manager



ANNETTE MOORE
Vice-President



EDWIN C. MESERVEY
President



CAROLYN FARWELL FULLER



A. O. THOMPSON



J. ROY SMITH



ROBT. L. MEHORNAY

BOARD OF EDUCATION

THE CENTRALIAN 1932

ADMINISTRATION

OTTO F. DUBACH	Principal
J. LYMAN LAUGHLIN	Vice-Principal
MILDRED ABEL	Educational Counsellor

ENGLISH DEPARTMENT

DORIS CALLAHAN
BENJ. F. CHAMBERS
THOMAS DITMARS
ILA MAUDE KITE

CAROLINE LUCILLE LEWIS
VIRGINIA OLDHAM

MARY HURT SHAFER
RAYMOND TUDOR
ALMA WADE
ANNA E. WOLFSON

MATHEMATICS DEPARTMENT

S. M. BLISS

A. H. ROBERTS
DORA PYLE

W. H. TEMPLIN

LANGUAGE DEPARTMENT

HELEN ANDERSON
NELLIE M. CODY

EDITH HUMPHREY
ERDMUTHE VON UNWERTH

MADGE WARDELL
ETHEL D. WYNNE

SCIENCE DEPARTMENT

NOLAN ALEXANDER
L. H. DENTEL
A. O. FISHER
R. W. FORBES

C. S. HANN
REBECCA LEIBENGOOD

H. H. OLDENDICK
DOROTHY MAY SANDBERG
ALICE L. SCOTT
C. O. WILLIAMS

COMMERCE DEPARTMENT

MARY BEAUMONT
BERTHA BURNETT
ELSIE CORNELL

MARY R. GRUBBS

T. E. TALMADGE
G. R. WATSON
WINIFRED WEATHERMAN

HISTORY DEPARTMENT

BERYL ALTON
BESS CLAPP
MAUDE F. COMPTON
R. O. DAVIS

O. F. DIERSEN
FAYE DOWELL
JOHN E. EVANS
ELMER E. RUSH

RITA SHANNON
MARIE B. WESTERFIELD
ELLA WIBERG

FINE ARTS DEPARTMENT

FREDERICK J. CURTH
COAH HENRY

VIRGINIA ROBERTSON
REBECCA TOMLIN

WILFRED C. SCHLAGER
MARI F. WHITNEY

MECHANICAL ARTS DEPARTMENT

J. H. ANDERSON
J. IVAN HAYES

A. E. HARLEY
J. M. LUKENS

HOUSEHOLD ARTS DEPARTMENT

MILDRED E. KEATING

HARRIETTE L. REYNOLDS

NEVA ELEANOR WING

PHYSICAL EDUCATION DEPARTMENT

FRANK GUEMPLE
MARY HENSCHEL

CLIFFORD MACDONALD

HAZEL PURNELL
HARRY SLAYMAKER

STUDY HALL

KATHERINE BAER, CLARA DEWITT

SPECIAL DEPARTMENT FOR DEAF

ETHELWYNN HAMMOND

OFFICE

FRANCES DICKERSON, Registrar

MARGUERITE KELLERSTRASS, Clerk

BUILDING

MABEL BEATTIE, Registered Nurse
L. E. GUNTER, Cafeteria Manager

JOHN HEDLUND, Custodian
ANNA OWEN, Librarian

L. C. STEELE, Engineer



OTTO F. DUBACH
Principal



J. LYMAN LAUGHLIN
Vice-Principal

THE CENTRALIAN 1932



ALMA WADE
English



ILA MAUDE KITE
English



MARY HURT SHAPER
English



DORA PYLE
Mathematics



BENJ. F. CHAMBERS
English



THOMAS DITMARS
Journalism



VIRGINIA OLDHAM
English



BESS G. CLAPP
History



DORIS CALLAHAN
English



RAYMOND TUDOR
English

THE CENTRALIAN 1932



MARY BEAUMONT
Stenography



ALICE L. SCOTT
Biology



H. H. OLDENDICK
Chemistry



R. O. DAVIS
History



BERTHA BURNETT
Stenography



ELSIE CORNELL
Stenography



MARY GRUBBS
Bookkeeping



CAROLINE LEWIS
English



T. E. TALMADGE
Bookkeeping



G. R. WATSON
History

THE CENTRALIAN 1932



WINIFRED WEATHERMAN
Stenography



BERYL ALTON
U. S. History



MAUDE F. COMPTON
World History



O. F. DIERSEN
U. S. History



FAYE DOWELL
U. S. History



JOHN E. EVANS
World History



ELLA WIBERG
World History



ELMER E. RUSH
U. S. History



MARIE WESTERFIELD
U. S. History



RITA SHANNON
World History

THE CENTRALIAN 1932



S. M. BLISS
Mathematics



REBECCA TOMLIN
Speech



WILFRED SCHLAGER
Band Director



ERDMUTHÉ VON UNWERTH
German



A. H. ROBERTS
Mathematics



W. H. TEMPLIN
Mathematics



EDITH HUMPHREY
Spanish



NELLIE M. CODY
Spanish



HELEN ANDERSON
Latin



ETHEL D. WYNNE
Latin

THE CENTRALIAN 1932



R. W. FORBES
Biology



MADGE WARDELL
French



C. S. HANN
Zoology



REBEKAH LEIBENGOOD
Biology



A. O. FISHER
Biology



L. H. DENTEL
Botany



DOROTHY MAY SANDBERG
Biology



C. O. WILLIAMS
Physics



F. J. CURTH
Orchestra Director



NOLAN ALEXANDER
Biology

THE CENTRALIAN 1932



J. H. ANDERSON
Auto Mechanics



COAH HENRY
Art



VIRGINIA ROBERTSON
Expression



MARI F. WHITNEY
Music



J. I. HAYES
Drafting



A. E. HARLEY
Printing



CLIFFORD McDONALD
Military Science



J. M. LUKENS
Woodworking



HAZEL PURNELL
Physical Training



MARY HENSCHEL
Physical Training

THE CENTRALIAN 1932



ETHELWYNN HAMMOND
Teacher for Deaf



NEVA E. WING
Foods



HARRIETTE REYNOLDS
Clothing



MILDRED KEATING
Clothing



FRANK GUEMPLE
Physical Training



HARRY SLAYMAKER
Physical Training



KATHERINE BAER
Study Hall



CLARA DEWITT
Study Hall



FRANCES DICKERSON
Registrar



MILDRED ABEL
Ed. Counsellor

THE CENTRALIAN 1932



L. E. GUNTER
Cafeteria Manager



MABEL BEATTIE
Registered Nurse



MARGUERITE
KELLERSTRAM
Clerk



ANNA OWEN
Librarian



JOHN HEDLUND
Custodian



L. C. STEELE
Chief Engineer

THE CENTRALIAN 1932

THE LIBRARIANS



Back Row: Miss Hyle, Miss Quiett, Miss McLean, Miss Darrah.
Front Row: Miss Bowers, Miss Owen, Miss O'Connor, Miss Miller.

THE CAFETERIA FORCE



Back Row: Craighead, Kintz, Smith, Baker, Brooks.
Middle Row: Stimatz, Wales, Moreland, Hutchinson, Martinette, Thomas.
Front Row: Bashore, Roland, Mrs. Gunter, Mr. Gunter, Doehler, Wark.

THE CENTRALIAN 1932



In memory of Miss Frances Knofer, who passed away in November. Although she was with us only six months, she had endeared herself to both teachers and students.

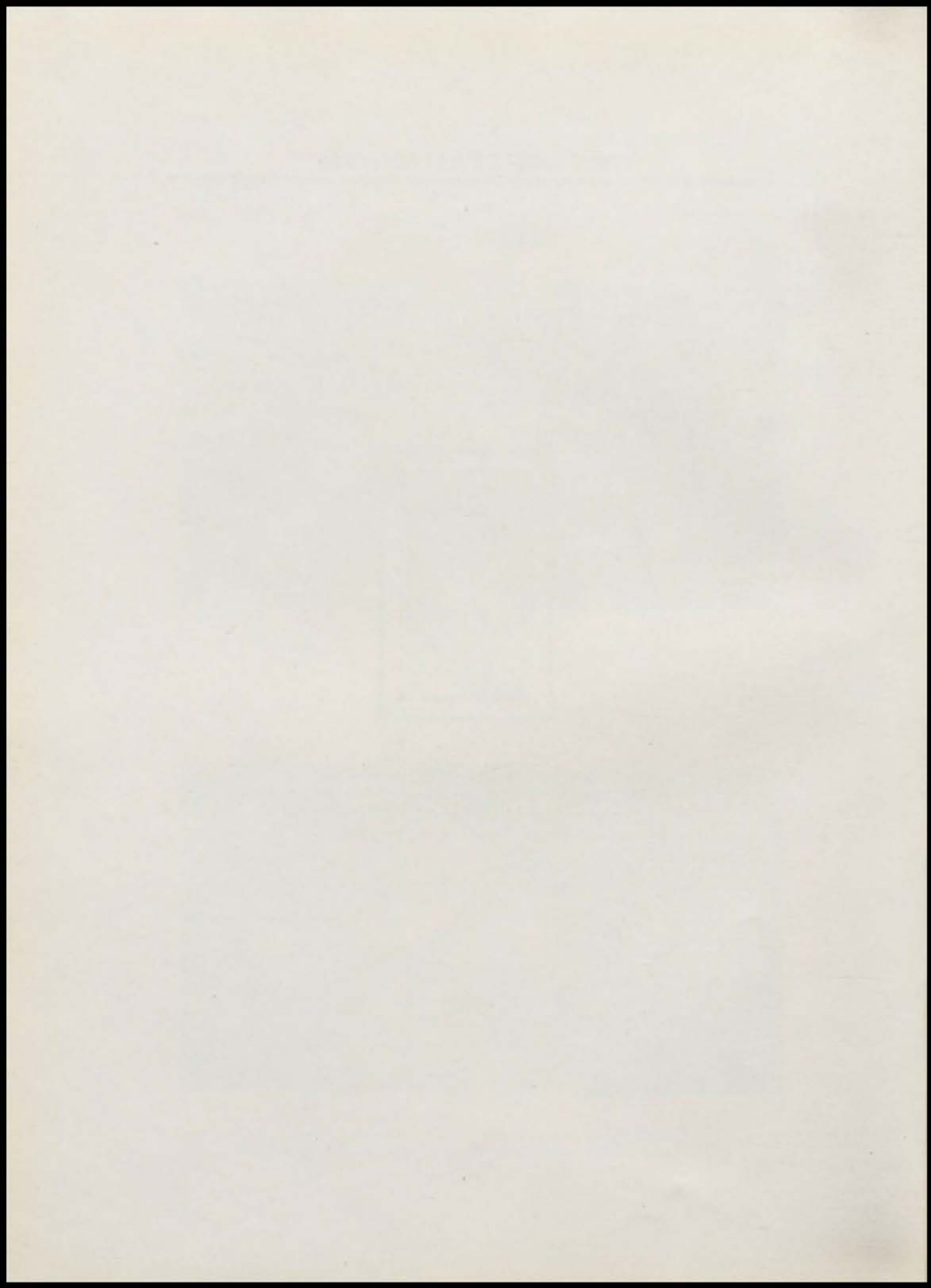

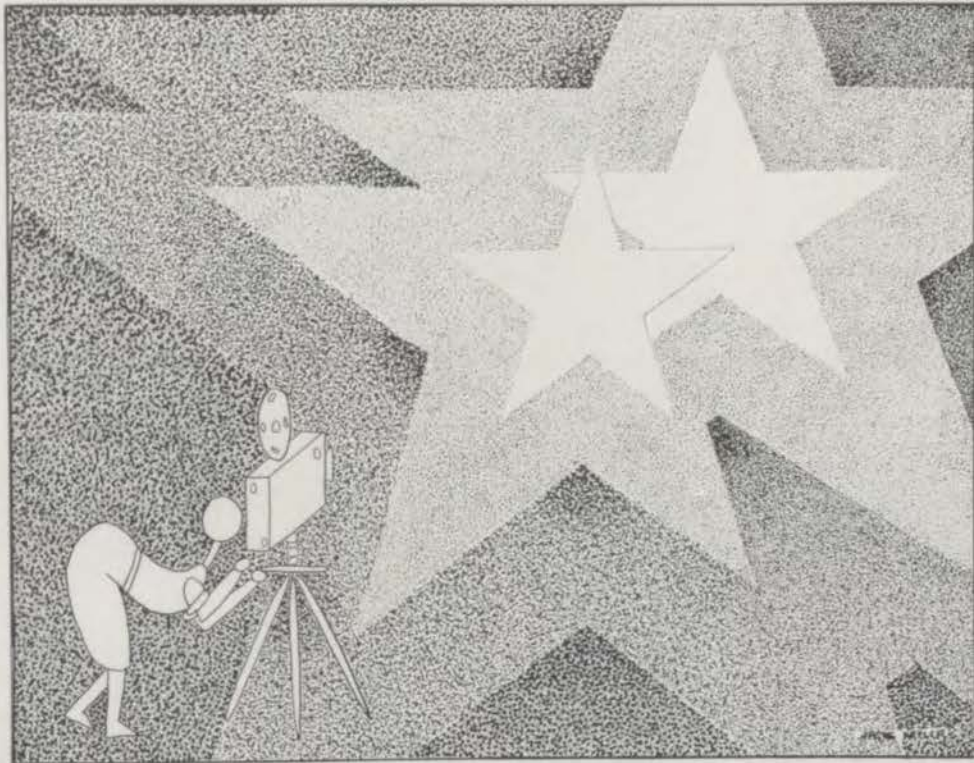

THE STARS

THE SENIOR CLASS OF 1932

IN the freshman year of the class of 1932, Linn Dannahower was chosen class President; Jack Rothschild, Vice-President; Charles Schultz, Secretary, and Beatrice Mode, Treasurer.

Among the honors gained by the Sophomores of this class were membership in literary societies, athletic positions, departmental clubs, and important parts in dramatic presentations.

The class officers in the Junior year were Rosemary Culp, President, with the following Aides: Linn Dannahower, Marleen Foster, Roberta Greding, Dorothy Mitchell, Beatrice Mode, Miles Ramage, Jack Rothschild and Charles Schultz. After a successful Junior year, the Senior year came far too soon for many.

The leaders of the class this year were Marleen Foster, President; Charles Schultz, Vice-President; Rosemary Culp, Girls' Senior Editor of the Centralian; Linn Dannahower, Giftorian; Katheryn Cassidy, Secretary; Miles Ramage, Treasurer; Roberta Greding, Sergeant-at-Arms, and Vance Kinahan, Boys' Senior Editor of the Centralian.

Early this spring, a Senior meeting was held for the purpose of electing boys and girls who seemed typical of the different phases of school activities. The results were as follows: Marleen Foster, Most Popular Girl; Charles Schultz, Most Popular Boy; Rosemary Culp, Girl Who Has Done Most for Central; Hugh Stephens, Boy Who Has Done Most for Central; Katheryn Cassidy, Belle Brummell; Miles Ramage, Beau Brummell; Virginia Busher, Best Girl Student; William Lefkowitz, Best Boy Student; Maxine Williams, Best Actress; James Redmond, Best Actor; Evelyn Maloy, Best Girl Athlete; Linn Dannahower, Best Boy Athlete; Roberta Greding, Best Girl Orator; Tom Sutherland, Best Boy Orator; Wilma Hemperly, Jolly Good Girl; James Higgins, Jolly Good Boy; Finis Smith, Best Girl Musician; Kenneth Westenhaver, Best Boy Musician. The class of 1932 has obviously led Central on to even greater success and has set a pace for the succeeding classes.

MARLEEN FOSTER

President Senior Class; President Aristonian Literary Society; President Zoology Club; Secretary Student Council '31; Junior Aide; Sponsor Lieutenant R. O. T. C.; Bronze Medal Poem Inter-society '31; Webster Medal Pinner; El Circulo Espanol; Senior Ballot: "Most Popular Girl."

"True individuality cannot be copied." A striking personality, and the most outstanding girl of her class.

ROSEMARY CULP

Girls' Senior Editor Centralian; President Junior Class; President Thalian Literary Society; Vice-President Student Council '32; Sponsor Captain R. O. T. C.; "Who's Boss"; Medal Pinner Central Emerson Club '31, '32; Le Cercle Francais; Choral Club; Intersociety Representative '31; Centralian Staff '31; Senior Ballot: "Most Active Girl"; News Editor Luminary; "Pipe the King."

True genius enlightened by a radiant personality made Rosemary one of the best liked and most respected girls of her class.

KATHERYN ANN CASSIDY

Editor-in-Chief Centralian; Sponsor Colonel R. O. T. C.; Secretary Senior Class; President Aristonian Literary Society; Treasurer Student Council '31; Chairman Senior Gift Committee; Zoology Club; Critic Central Officers' Club; Senior Ballot: "Belle Brummel."

The R. O. T. C. boys were wise when they chose her sponsor. They realized her ability to edit the year-book was not her only accomplishment.

BOBBIE GREING

Sergeant-at-Arms Senior Class; Sponsor Lieutenant R. O. T. C.; Delphian Literary Society; Assistant Business Manager Centralian; Junior Aide; Chairman Flower Committee; Student Council Cabinet '30, Secretary '31; "Johnny Get Your Gun"; "Once in a Lifetime"; President Zoology Club; Small "C"; Senior Ballot: "Best Girl Orator"; "Pipe the King."

The loveliness of her disposition was rivaled only by the loveliness her features.



CHARLES SCHULTZ

Vice-President Senior Class; Junior Aide; Football Team '31, '32; National Athletic Honor Society; Senior Ballot: "Most Popular Boy"; Second Team Football '31.

"Chuck" was truly a leader, for he was acclaimed the most popular fellow of his class.

LINN DANNAHOWER, JR.

Giftorian Senior Class; Junior Aide; Cheerleader '30, '31; Second Team Basketball '31; First Team Basketball '32; Track '31, '32; Central Webster Club; Zoology Club; Central "C" Club; El Circulo Espanol; Student Council; Boys' High School Club; National Athletic Honor Society; Senior Ballot: "Best Boy Athlete."

An athlete, a scholar, and an all-around jolly good fellow.

MILES RAMAGE

Treasurer Senior Class; Junior Aide; Central Webster Club; President Boys' High School Club; Second Team Football '31; First Team Football '32; Track '31, '32; Central "C" Club; El Circulo Espanol; Luminary Staff; Student Council; Senior Ballot: "Beau Brummel."

His abilities are reflected by his many honors.

VANCE KINAHAN

Boys' Senior Editor Centralian; President Student Council; Vice-President Boys' High School Club; Central Webster Club; Luminary Staff; Representative Older Boys' Conference '31, '32.

A popular, likable chap who won honors both many and high.

THE CENTRALIAN 1932

MILDRED ADAIR

Student Council '30, '31; Luminary Staff; Bank Cashier '30, '31; Aristonian Literary Society.

Her typing ability was a great aid to the Luminary. Her frank manner and sincerity won her admiration at Central.

MARY ELLEN ADKINS

We shall carry the memory of Ellen as a smartly dressed girl and a true friend to all who knew her.

VIRGINIA M. AFFLICK

Minerva Literary Society; Girls' High School Club; Olympian Club.

Virginia personified the word "chic." Her style and clothes coupled with her ease of manner made her a charming girl.

DOROTHY ALABASTER

When a person takes pleasure in reading psychological books, it shows that she has an interest in the higher walks of life. Such a person was Dorothy.

ESTHER VIOLA ANDERSON

A smile cures the wound of a frown. Esther made the day brighter for many a fellow student by her happy presence in the halls.

ROBERT M. ANDERSON

Zoology Club; Drama Club; Band.

Robert is one of the kind of boys whom one can't help liking whether he wants to or not. He is of the type that is necessary to the existence of a good school.



MARTHA JANE ADAMS

Martha Jane will always be remembered for her cheery smile and direct manner. She was liked by all who had the pleasure of knowing her.

JOHN S. ADKINS

El Circulo Espanol; Boys' High School Club.

His smiling face and pleasing personality will not be soon forgotten at Central. All who knew him will remember him by it.

CHARLOTTE AKERS

Charlotte captured the hearts of many of the opposite sex with her cheery disposition.

ELOISE VIRGINIA ALLEN

Student Council '30, '31, '32; Zoology Club '31.

Eloise and Leslie were two familiar figures around Central. Her sweet smile was attractive to all.

NORMAN ANDERSON

Student Council '30, '32.

Norman is said to have had one of the best dispositions in school. His friendliness and sense of humor have made him popular with boys and girls.

RUBY AGNES ANDERSON

Girls' High School Club; Girls' Pep Society.

Girls' High and the Pep Club were good outlets for her nature—the one for her serious side; in the other for that side which found expression in fun and jollity. Hers was a well-rounded personality.

BERNARD J. ANTHES

Personnel Adjutant R. O. T. C.; Officers' Club; Crack Platoon '31, '32; Crack Company '31, '32.
This officer of our Crack R. O. T. C. is but another example of its uniform efficiency.

ELVA LAVON AUSTIN

Elva was the sort of girl who would not stoop to petty or trivial acts, but with her chin up strove for the finer things.

FRANCES MADELINE

BALLINGER

Choral Club '30; "Bells of Capistrano"; Luminary Staff.
Her character, which was of the highest, coupled with the steadiness and dependability of her nature, made a place at Central for Madeline.

HAZEL M. BARRETT

President Minerva Literary Society; Student Council '32; Girls' High School Club; Art Club.
Hazel and her car were familiar to "our gang" around Central.

NORMAN BASSIN

Captain R. O. T. C.; Tennis Team '32; Officers' Club; Der Deutsche Verein; Crack Squad '30; Crack Platoon '31, '32; Crack Company '31, '32.
Tennis and R. O. T. C. are Norman's specialities and he excelled in both.

DOROTHY BAYNE

Aristonian Literary Society; Girls' High School Club.
A sweet girl of noble character. Dot's heart was wrapped up in Aristonian and she was a girl of whom they've just cause to be proud.



FRANK ARMANEES

The worth of this fellow is not measured in the honors bestowed upon him, but in the pleasure we derived from knowing him.

JOSEPHINE GERTRUDE BAILEY

Everyone wishes luck to one of Josephine's type, who goes about her work with a cheery smile and a light heart, never grumbling.

RUTH JEAN BARNES

Society of Literature and History.
A true follower of Slache, always ready and willing to do her part whenever asked, that's Ruth.

MARY JULIA BARTLETT

We shall long have in mind the pleasant thoughts she left behind. A charming miss whom we are glad to call our friend.

OLIVER A. BAUMAN, JR.

President Central Franklin Club; Boys' High School Club; Student Council.
Ever interested in club, this Franklin showed his ability in many ways.

IRENE E. BEASLEY

When a person sets his goal high and, in spite of all obstacles, strives to reach it, he or she can be called a success.

THE CENTRALIAN 1932

JAKE BECKER

Second Team Basketball '31;
Student Council '31.

*Conscientious in all of his studies
and lots of fun in school.*

EDWARD CARL BERNS

Gold Medal Missouri State Con-
test '31; President Der Deutsche
Verein; Boys' High School Club.

*Ed deserves a big place in this
world and is more than likely to
get it, judging by his character
and ability.*

LUCILLE BEVERFORDEN

*A happy disposition is a great
asset to a vast friendship. Such
was the case of Lucille.*

MARGARET LUCILLE

BINNGELI

Thalian Literary Society; Trou-
vere Club; Girls' High School
Club.

*Margaret was a true follower of
the gold and white. The interests
of Thalia were always first in her
mind.*

CHARLES BISHOP

President Society Literature and
History; Gold Medal Inter-
society '31; Central Webster
Club; Boys' High School Cabinet
Member; El Circulo Espanol;
Trouvere Club; Band; Or-
chestra.

*Such honors are obtained only by
one of his sterling worth.*

DOROTHY BLANCHARD

*Hers was that refinement of man-
ner that everyone admires.*



BURTON ELDRED BEEBE

Stage Crew Manager '32.

*Give Burton a radio or some
electrical device to work on and
he will be content.*

FRANCES LILLIAN

BETTELHEIM

Society of Literature and His-
tory; Bank Cashier; "Bells of
Capistrano"; Student Council
'32; Girls' High School Club.

*Frances' was a character of true
worth. All who knew her well
recognized this fact.*

CHARLES BEVIS

Second Team Football '31;
Zoology Club.

*He is inclined to take things as
they come, and we seldom hear
a complaint from him.*

ISADORE BERNBAUM

*Somewhere it has been said that
dependability is the chief of all
virtues. Isadore is well endowed
with this quality.*

BERTHA BISMAN

Society of Literature and History.

*When one asked a favor of Bertha,
he could be sure it would be done
if it were at all within her power.*

EWING R. BLAND

Central Franklin Club; Officer
Student Council; Alternate
Cheerleader '31, '32; Boys' High
School Club.

*Here is one of the really popular
boys of the school. He has demon-
strated that he is capable of hold-
ing his own in all activities.*

LEONARD BLANKENSHIP

Zoology Club; Student Council;
Boys' High School Club.

One of those immaculate good-looking fellows whose constantly cheerful mien brings him legions of admirers. Wherever he goes, he is welcome.

DON BOOSER

Central Franklin Club; Boys' High School Club; Second Team Football '31; Luminary Staff; Student Council.

Don is one of the fellows who does things. In his quiet, unassuming way he has injected himself into almost all school affairs.

ANITA BOSHELL

Bank Cashier '30, '31, '32; Girls' High School Club; Zoology Club.

Dancing was her favorite pastime, and she really danced her way into the hearts of many.

FRANCES BOWERSOX

Aristonian Literary Society; Zoology Club; Girls' High School Club; Bank Cashier '30, '31, '32.

Frances is one of those girls whom everyone likes to call friend. Her personality and pep made her loved by all.

EDWIN M. BRAMWELL

First Lieutenant R. O. T. C.; Central Webster Club; Student Council; Boys' High School Club.

His rather limited size is compensated for by his unlimited capability, determination and likability.

CHARLES BRENNER

Student Council.

Here is a fellow who always enjoys things. He jokes continually, smiles constantly, and cuts up often.



ROBERT J. BOODY

Central Art Club.

Bob is a chummy fellow; he laughs at your jokes, listens to your hard luck stories, lends a hand whenever he can, and in all ways demonstrates that a friend is one who helps.

RUTH LUELLE BORDNER

President Society of Literature and History; Lead, "Lucky Break"; Girls' High School Club; Perfect Attendance; Senior Activity Committee.

Sweet and surrounded by many friends. Who could want more? Ruth was a popular figure at Central because of her genial manner.

EMIL F. BOWERS

Central Emerson Club; Lieutenant R. O. T. C.; Intersociety Representative '31.

Emil is light colored on top, but far from light headed underneath. His principal characteristics are amiability and determination.

LUCYLYNN BOWMAN

Girls' High School Club.

A heart more true cannot be found, Even though we search the world around.

CLARENCE BRANIC

El Circulo Espanol; Zoology Club; Boys' High School Club.

Clarence is a dandy all-around boy. His frankness and sincerity and his whole-hearted smile have won him a host friends.

JOEL MILTON BRENNER

One of the jolly fellows who seems to have a good time wherever he goes.

THE CENTRALIAN 1932

EXILEE BROUGHTON

Thalian Literary Society; Zoology Club; Bank Cashier '30, '31; Spanish Club; Student Council '30, '31; Girls' High School Club; President Girls' Pep Club; Luminary Staff.

As lovely as her name was the air of poise and sophistication that surrounded Exilee.

SOL BURSTEIN

Der Deutsche Verein.

We did not see as much of this young chap as we should have liked, but we attribute this to the fact that he was very much interested in outside work.

VIRGINIA ANN BUSH

President Thalian Literary Society; Zoology Club; Girls' High School Club; El Circulo Espanol; Senior Ballot: "Best Girl Student."

Virginia's quick wit and ready humor were a source of enjoyment to all who knew her.

KATHLEEN GERALDINE BYRNE

Girls' High School Club; Bank Cashier; Perfect Attendance.

When a person has a record of perfect attendance, it shows that he has taken a true interest in his school work.

BEATRICE CALVERT

Aristonian Literary Society; Girls' High School Club; Student Council '32; Zoology Club; El Circulo Espanol.

Her pleasing personality and charming manner combined to make her a very lovable girl.

FRANCIS JOHN CARPOWICH

A quiet, sincere fellow who never speaks without thinking things over. This has helped him make high grades and many friends.



CHARLES ELLWOOD BROWN

Charles is one of those quiet, unassuming fellows who has won the deepest respect of his friends.

VINCENT C. BURWINKLE

A steady-going, likeable fellow with boundless ambitions.

DOROTHY EVELYN BUTTES

Society of Literature and History.

"Variety is the spice of life." That was one of the things that made us glad to have Dorothy with us.

WILMA JACQUELINE BYRNS

Perfect Attendance; Girls' High School Club; Der Deutsche Verein.

A quiet, sincere girl who knew how to get the most out of everything.

MALCOLM CAMPBELL

Central Emerson Club; Glee Club.

Though quiet and small, Malcolm played a big part in the activities at school.

ESTHER M. CENCI

Society of Literature and History; El Circulo Espanol; Zoology Club; Girls' High School Club; Perfect Attendance.

A steady worker is sure to come out on top. That is why we know Esther will succeed.

THE CENTRALIAN 1932

KATHRYN CHARNO

Student Council '32; Zoology Club; Drama Club; Girls' High School Club.

We were just sorry this charming bit of personality and pep couldn't have been with us three years instead of two.

HYLE K. CLAFLIN

Captain R. O. T. C.; Central Emerson Club; Officers' Club; Zoology Club; Boys' High School Club; Crack Squad Leader '31; Crack Squad '30, '31; Crack Company '30, '31; Crack Platoon '30, '31; Second Place Individual '31.

As his list of honors show, Hyle was greatly interested in the army and succeeded in winning much distinction.

IRENE BABE CLEMENTS

Girls' High School Club; Student Council '31.

Her sincerity in her work is shown in all she undertook.

KITTY BELLE COLEMAN

Zoology Club; Art Club; Society of Literature and History; Latin Club.

Kitty was known by her beautiful blonde hair and her sunny smile which attracted so many to her.

DORIS IRENE COOPER

Trouvere Club; "Pinafore"; "In Arcady"; Bank Cashier '31; Choral Club.

Doris was truly outstanding in the music department. Her pleasing alto voice helped many of the musical festivities to be a success.

DOROTHY ELIZABETH

CRUTCHER

Drama Club; Zoology Club; "Johnny Get Your Gun"; "Once in a Lifetime"; Lead, "Dorothy Vernon of Haddon Hall".

Dorothy was a natural born actress. Her success in later life certainly lies along dramatic lines.



MARJORIE JEAN CHINNERY

Delphian Literary Society; Choral Club; Student Council '31; Trouvere Club; "Bells of Capistrano"; Bank Cashier '32.

Poise and charm were the two outstanding characteristics of Jean that made her scores of friends.

EUNICE A. CLAYWORTH

A strong heart and a winning smile

Have sped for her many a mile.

RUTH CLEVELAND

President Delphian Literary Society; Bank Cashier; Assignment Editor Luminary; Centralian Staff '32; Silver Medal, Essay Intersociety '31; Girls' High School Club; Student Council Senior Cabinet Member '32.

Her worthiness of character and charm of manner has made hers an enviable name.

SAM E. COOK

Central Emerson Club; Boys' High School Club; El Circulo Espanol; Crack Platoon '31; Crack Company '31.

Versatility was the keynote of his actions and merited for him a place of honor.

EDITH COPPS

Delphian Literary Society; Girls' Pep Club.

Edith brightened many a dark corner with her happy smile and sparkling eyes.

KATHLEEN DANIELS

Zoology Club; Girls' High School Club.

An all-around good girl who made true friends wherever she went and never lost them.

THE CENTRALIAN 1932

EVELYN DARRAH

Thalian Literary Society; Student Council '30, '31; Girls' High School Club; Zoology Club; Senior Flower Committee.

A charming, sweet, popular daisy who was a friend to all. She brought joy to many with her happy smile.

EVA DAVIS

Olympian Club; Trouvere Club; Choral Club; "Bells of Capistrano"; Baseball Manager '31; Basketball '30, '31; Volley Ball '30, '31; Soccer '30, '31; Hockey '30, '31, '32; Zoology Club.

Eva was interested in school activities, especially athletics. She was not only popular at Central, but also out of school.

THOMAS J. DAVIS

Rifle Team '31; Crack Platoon '30, '31; Crack Company '30, '31; "Bells of Capistrano"; Trouvere Club; N. R. A. J. R. C.

Tom's participation in activities at Central were as varied and many as are his honors.

GRACE VIOLET DECKER

Grace personified the word friend in all activities of school life.

EDWARD G. DEUSER, JR.

The real meaning of the word "student" was realized in Ed's work at school.

EDWIN A. DOEHLER

We have found it hard to make friends with Edwin, but the few who have attained this privilege certainly appreciate it.



VIRGINIA DAVIDSON

Choral Club; Trouvere Club; "Bells of Capistrano"; "In Arcady."

Virginia was a fun-loving girl who really got a lot of pleasure out of life.

NADINE GRACE DAVIS

A true example of good-heartedness—a friend worth knowing and having.

LUCILLE MARIE DAWES

Zoology Club; Drama Club.

Lucille could make a piano talk. We are glad she has a sister here who can carry on her good work.

VIOLET DELARM

Zoology Club.

Violet's name was no doubt suggested by the color of her eyes. A lovely girl of whom Central can well be proud.

VIRGINIA V. DICUS

Olympian Club; Hockey Manager '31; All-Star Hockey '31; Soccer '30, '31; President Girls' Riding Club; Basketball '30; Big "C" '32; Pillow Top '32; Championship Baseball '30.

A peppy, bright girl whose main interest centered about athletics and whose lusty cheer leading helped Central on to victory in football.

HELEN DOEHLER

Helen possessed a rare combination of traits—a willingness to work and the ability to do so.

THE CENTRALIAN 1932

HAROLD DOLGENOW

This quiet, good looking fellow has only recently arrived from another school, but many have realized his abilities and wish that he could have been with us longer.

LEONARD DOME

He may never set the world on fire, but he has made in the school a place for himself that will last.

EARNEST D. DOSS, JR.

One of those students who is interested in wood turning under the supervision of Mr. Lukens.

MARY EMMA DUNN

Delphian Literary Society; "Lucky Break"; "Bells of Capistrano"; Choral Club; Zoology Club.

"Ned" is a likable girl with a talent for acting. Her wit and charm made her extremely popular with her Delphian sisters.

KATHERINE EDELMAN

President Minerva Literary Society; Luminary Staff; Girls' High School Club Cabinet; Trouvere Club; Zoology Club; Orchestra '31; Bank Cashier; Franklin Medal Pinner.

"Kay" was as popular about school as she was with the Minervas, and her beautiful golden hair attracted many admirers.

ANNAMAE DOROTHY

EDWARDS

Choral Club.

Annamae will make some lucky man a good wife. Her favorite pastime is inventing new dishes and foods.



BESS DOLGINOW

Zoology Club; Bank Cashier '30, '31; Senior Flower Committee.

She was the real kind of a friend. Always true to the very end.

ELEANOR MAXINE DONNELL

Aristonian Literary Society; Senior Flower Committee; Luminary Staff; Art Club.

Eleanor is endowed with the talent of an artist. She can draw anything one asks her to draw.

DONALD DOWNS

One who always seemed to have a good time. "Don" was one of the fun makers of the school.

MAX A. EAGLSTEIN

Zoology Club.

Max was not known to all of us, but to those of us who did know him he is a friend for life.

PHILIP W. EDMONSON

Central Emerson Club; Intersociety Representative '30, '31.

He has made himself proficient in the art of chemistry, in order that he may enrich the world by his work as a scientific engineer.

ARTHUR ELDRED

Stage Crew.

Conscientious to the extreme, and a good worker always. A fine fellow, we'll all agree.

THE CENTRALIAN 1932

CONSTANCE ELIAS

Society of Literature and History.

"Connie" at first acquaintance seems rather shy, but she isn't as shy as one might think. A pretty girl, a true friend, and a good little sport.

WILMER ELTON

Society of Literature and History; Trouvere Club; "Bells of Capistrano"; Student Council '30; Glee Club; Senior Ballot; "Best Boy Musician."

Wilmer is a musician and actor to the very core, except that he is not temperamental. A regular fellow.

PAM JO ANNE ENDLER

Aristonian Literary Society; Zoology Club; Student Council.

Pam was one of the best dressed girls that ever graced Central's halls—like a hint from Paris.

DOROTHY ERMIS

Aristonian Literary Society; Zoology Club; Girls' High School Club.

Just like a Broadway beauty sent to dazzle and vamp—that's Dorothy.

DOROTHY EVANS

"Bells of Capistrano"; Student Council '30, '31; Girls' High School Club; Bank Cashier '30; Zoology Club.

Dot has "imps" in her eyes which give her away. A lovable, popular girl who made many friends.

ADDIE LORRAINE FAIR

"Bells of Capistrano"; "In Arcady"; Trouvere Club.

Addie proved the fact that "gentlemen prefer blondes."



MAIE LORA ELLIS

One of the first requisites of a true friend is sincerity; Maie was that to the nth degree.

JACK BROWNING ENDLER

Second Team Football '31; Track '30, '31, '32; Zoology Club; Boys' High School Club; Student Council.

We wish that there could be more like Jack, possessing such a pleasing personality and being an all-around good fellow.

REGINA ENTIN

Trouvere Club; Girls' High School Club; Orchestra '31, '32; Luminary Staff.

Regina had something on the rest of us—living for so many years in the old country. She could always find a ready listener when she chose to relate her adventures.

HELEN LOUISE ESRY

"Bells of Capistrano"; "In Arcady"; Choral Club.

A smile for everyone she knew. That was Helen Louise thru and thru.

MARION EVANS

Girls' High School Club; Bank Cashier '30.

A joy to all her teachers—especially Mr. Oldendick. If he wanted a question answered, he knew Marion could answer it.

DANIEL LEON FEINGOLD

Zoology Club; Trouvere Club; El Circulo Espanol; Band.

Dan is interested in band and music. Whatever he attempts to do in later life, if he does it as well as he has his music here, he will be a big success.

CHARLES FINNELL

When "Chuck" sets his mind on doing something, he usually succeeds in the task.

LOUIS F. FINNELL

He has the enviable ability of making friends, and will be missed in Central.

LARRANT FLOURNOY

He will succeed in his future work if he uses the same tenacious tactics he has used in his work in Central.

RUTH FOLK

Aristonian Literary Society; Le Cercle Francais.

*For you, my dear,
Many a tear will be spent.*

ALFRED GALLUP

Boys' Sport Editor Centralian; Secretary Boys' High School Club; Central Webster Club; Golf Team '31, '32; Luminary Staff; Student Council; Stage Crew '31.

Besides being a splendid athlete, Al made high grades, interested himself in publications, and was a loyal follower of the High Y. movement.

MARY GARRIQUES

El Circulo Espanol; Girls' High School Club; Hockey Team '30.

Mary was an usual girl who possessed ideals and a lovely character.



DOROTHY FINNELL

Thalian Literary Society; Student Council '32; Zoology Club; Girls' High School Club.

Poised, with an air of aloofness that is puzzling to the sophomores. Dorothy has the dignity of a queen.

LENORE FISHER

Aristonian Literary Society; Girls' High School Club; Zoology Club.

A loyal Aristonian whose modesty won the admiration of her violet sisters.

THELMA FOLEY

Delphian Literary Society; President Olympian Club; Soccer Manager '32; Student Council '30, '31; Volley Ball '30; Little "C"; Baseball '30; Big "C"; Hockey '30, '31; Pillow Top; Basketball '30; Perfect Attendance.

Central's gym department needs more girls like Thelma, who was not only outstanding in athletics but also in the hearts of her friends.

SAM FREID

His perseverance and determination arouse the admiration and respect of everyone.

FRED GARDNER

Second Team Basketball '30, '31; Second Team Football '31; Track Squad '30, '31, '32; Student Manager '31, '32; First Team Football '32; First Team Basketball '32; Central "C" Club.

The stars in his athletic crown are many. If he can overcome obstacles in life the way he has downed opponents on the field, we feel sure of his success.

CLEORA E. GAY

What can take the place of those smiling Irish eyes? Cleora was a vivacious girl who had "it" and used "it."

THE CENTRALIAN 1932

VIRGIL ROY GESCHWIND

"H. M. S. Pinafore"; "Bells of Capistrano."

Nature endowed him with a voice that was worth listening to, and he made good use of it.

MARY V. GIBBONS

Aristonian Literary Society; Zoology Club; Student Council '32; Girls' High School Club; Girls' Pep Club; Trouvere Club.

A catching smile, a winning way, A pretty face, what more to say?

LENA GINSBERG

She took a grave interest in all her high school subjects, but typing was her favorite. She knew it from A to Z.

SHALE GOODMAN

Central Franklin Club; First Lieutenant R. O. T. C.; Honorable Mention Centralian Poster Contest; Officers' Club; Crack Platoon '30, '31; Crack Company '30, '31; Senior Event Committee.

His art, ability, and everlasting good humor made him popular among his classmates.

JOHN E. GOSSETT

Student Council.

Though never outstanding in his classes, John really took a sincere interest in all of them.

HARLAND GRAYSON

Track Team '30, '31, '32; Central "C" Club.

A track star who won many events for Central.



ANTHONY GIANCERELLI

Tennis Team '30, '31; Captain Tennis Team '30.

He has attended strictly to business during the high school course and will have something to show for it besides a diploma.

RALPH GILLILAND

Ralph put a lot of effort in his work, and no doubt he and Central both benefited by his efforts.

VIRGINIA GLADISH

The highest honor a person can have is hers. She had no marks against her name.

MARTHA ELEANORA GOSS

Choral Club; Girls' High School Club; Girls' Riding Club; Shooting Club.

Martha was a diligent, conscientious worker who went about her work always with a smile.

HARRY L. GRADY

Zoology Club.

Harry's good humor and his ability to make friends insure him of more than ordinary success in the business world.

JACK GREENE

Crack Platoon '31; Crack Company '31; Non-Commissioned Officer '31; El Circulo Espanol; Student Council; Boys' High School Club.

All who knew this fellow respected him for his integrity. He is a soldier who upheld the high ideals of the army.

THE CENTRALIAN 1932

EDNA R. GRIMES

Minerva Literary Society; Trouvere Club; Orchestra '29, '30, '31.

A quiet girl who silently won her way into the hearts of all who had the pleasure of knowing her.

DANIEL GUPPIN

President Central Webster Club; Circulation Manager Centralian; Intersociety Representative; Student Council; Missouri State Contest '31; Boys' High School Club.

A fellow who set an example for the school with his high grades, honors, and pleasing personality.

KENNETH HAINEY

Band; Trouvere Club.

"Music is food for the soul." If this quotation is true, Kenneth will help the world to attain a larger share of happiness.

SAMUEL JAMES HAMSHAW

Central Emerson Club; Boys' High School Club.

Sam is an excellent student in physics and an excellent pal to have around.

GWENIVERE HARE

Aristonian Literary Society; Le Cercle Francais; Girls' High School Club; Zoology Club.

*Kind o' friendly,
And true blue,
Kind o' girl
You're glad you knew.*

DORIS ALINE HARRIS

Girls' High School Cabinet '30, '31.

Doris was a lovely girl with high ideals, whose conscientious work and enthusiasm brought others' interest toward the Girls' High School Club.



LEO GROSSBERG

Second Team Basketball '30, '31; Second Team Football '30; First Team Basketball '32; Central "C" Club; Zoology Club.

His principal characteristics are his long legs and his broad smile. The former made him one of our best basketball players, and the latter made him the jolly, likeable chap he is.

NADINE LILLIAN HACKETT

Ireland is not the only place that can boast of its colleens.

JOHN PRICHARD HAMSHAW

Central Emerson Club; Le Cercle Francais; Boys' High School Club.

Not outstanding as a student, but it cannot be denied that John does work hard in everything he tries.

ARMINTA JANE HANSEN

El Circulo Espanol; Zoology Club; Girls' High School Club.

*Of study took she most care and heed.
Not a word spoke she more than was need.*

DORIS RUTH HARPER

Society of Literature and History; Trouvere Club; Le Cercle Francais; Zoology Club; Girls' High School Club; "Bells of Capistrano"; "In Arcady"; Choral Club.

Doris was a stately, pretty girl who was ever thinking of the welfare of her Slache sisters.

HUDSON HARTMAN

Hudson's interest in all activities and his faithful work made him well known about school.

EDITH ALINE HAWKINS

*She's so good and fine and true.
Sweeter girls than she are few.*

FLORA LOUISE HAWTHORNE

Le Cercle Francais.

Louise was as much at home in the print shop as she was in the French room. Her work on "La Revue Francais" was a credit to her.

ROBERT HAYDEN

Boys' High School Club; Student Council; Band.

Bob studied hard and won many rewards, many friends, and much ultimate success. He leaves Central a better school for his having been here.

ELLEN HEDGES

Ellen was as energetic as the day was long. A girl deserving of good things from life.

DOROTHY M. HEIMERDINGER

Delphian Literary Society; Art Club; Zoology Club; Olympian Club; Student Council '30; Art Editor Centralian; Hockey Team '30; Girls' High School Club.

In art, Dot certainly carried off the honors. Her cartoons in the Luminary, along with the excellency of the work in this book, have revealed her ability.

CELESTE HENSHAW

Orchestra '30, '31, '32; Trouvere Club; Le Cercle Francais.

*"Music is food for the soul."
What is more soothing than a violin solo?*



WYATT HAWORTH

Second Team Football '31; "Bells of Capistrano"; Zoology Club.

A real workman when it has anything to do with the wood working department, and one of the few boys who can always be depended upon.

WILLIAM HAYDE

Zoology Club.

Honest labor means good work. Bill's labor was honest and was always good. His attitude made Central a better school.

JAMES HAZELL

Central Webster Club; El Circulo Espanol; Drama Club; Student Council.

He was a good scout in more ways than one and a boy interested both in school and club activities.

HAZEL M. HEILMAN

Minerva Literary Society; Girls' High School Club; Bank Cashier '30.

The "crooner" of Central—Hazel's reputation as a "blues" singer made her much in demand everywhere.

WILMA HEMPERLY

President Aristonian Literary Society; Student Council '31; El Circulo Espanol; Zoology Club; Girls' High School Club; Senior Ballot; "Jolly Good Girl"; Pep Club.

*The moon, the stars,
Only compare
With the brown of your eyes
And the gold of your hair.*

N. GERALDINE HENTHORNE

Trouvere Club; Der Deutsche Verein; Choral Club; Lead, "Bells of Capistrano"; Lead, "In Arcady"; First Place State Soprano Solo Contest; Third Place Inter-City Soprano Solo Contest.

We are sincerely hoping Geraldine gets all that is due her. Her fine work in the music department at Central shows great promise.

THE CENTRALIAN 1932

LOUIS JAMES HIGGINS

First Team Football '30; Track '30, '31, '32; "Johnny Get Your Gun"; "Once in a Lifetime"; "Who's Boss"; "Dorothy Vernon of Haddon Hall"; Officer Student Council; Central Webster Club; Central "C" Club; Treasurer Boys' High School Club; Luminary Staff; Oratorical Contest; Senior Ballot: "Jolly Good Boy."

"Bro" was an all 'round student—an athlete, an actor, and an artist.

JOHN PHILLIP HILMES

Vice-President Boys' High School Club; Stage Crew '30, '31.

"Phil" has been known as one of the most conscientious workers in the Boys' High School Club during the past three years.

ROBERT HOAGLAND

Although "Bob" has been in Central only this year, he has made a name for himself just as he had previously done in St. Joseph Central and Omaha Tech.

MARVIN HOLMES

Second Team Football '31; Crack Platoon '30, '31; Crack Company '30, '31; Lieutenant R. O. T. C.; Drama Club; "Dorothy Vernon of Haddon Hall"; Lead in "A Lucky Break"; Lead in "Pipe the King."

Marvin has a reputation as a lady killer—no fatalities reported yet, however.

MARTHA HOSTETTER

Always ready for a good time, but ever willing to settle down to serious study.

JOHN HUBBELL

Although John is quiet and retiring, he is a mighty fine fellow; a fact that we have all discovered.



HENRY GEORGE HILLSON

Sincerity of manner and a charming personality made this boy a real factor in the school.

LEWIS HOAGLAND

Lewis is one of those willing workers, one who never shirks even disagreeable tasks. He is also a "neat" basketball player.

MAX W. HOCKETT

Zoology Club.

Max has won his way into the hearts of all Central students by his correct, steadfast work.

PAULINE HORN

Toward success she will ever steer
Never lets anything interfere.

WILLIAM HOVER

R. O. T. C.; Boys' High School Club.

A practical mind and an earnest effort are two outstanding qualities that William possesses.

ETTABELLE HUGGINS

Thalian Literary Society; Central Trouvere Club; Student Council '29; Central Olympian Club; Choral Club; "Bells of Capistrano"; "In Arcady"; Bank Cashier; Hockey Team '30, '31; Basketball Team '30; Soccer Team '30; Baseball Team '30; Volley Ball Team '30.

What an unusual combination! A singer and an athlete. Ettabelle succeeded in both phases as is shown by her honors.

ROSE INGRAM

We are only sorry that Rose could not have been with us the full three years so that we could have known her better.

EDWARD IRONSMITH

Second Team Football '31; First Team Football '32; All-Star Football '32; Captain Basketball Team '32; First Team Basketball '31; Central "C" Club.

A good athlete and one we all admire. Here's hoping there are more of them in the years to come.

LOUIS JACOBSTEIN

Central Emerson Club.

Louis was active in all the affairs of the school and was one of the main stays in the Central Emerson Club.

MAE L. JEFFERSON

Delphian Literary Society; Zoology Club.

When she smiled and showed those dimples, everyone succumbed.

DONALD JOHNSON

Advertising Manager Centralian; Central Webster Club; First Lieutenant R. O. T. C.; Central Officers' Club; Cabinet Member Boys' High School Club.

Don was outstanding in his work in the army; his sound logic in "Boys' High" made him a host of friends.

ALYCE MERLE JONES

Zoology Club; Choral Club.

*Alyce always said she'd "flunk that test,"
But at heart she knew
She'd beat the rest.*



BEATRICE MARY INZENGA
Girls' High School Club.

*To girls of her kind, we make a bow,
She knew where to talk, and when,
and how.*

LESLIE JACOBSON

His willingness to become a friend made many lasting acquaintances for him among his classmates.

BRUCE JAY

The most manifest sign of wisdom is cheerfulness, and Bruce has both.

HELEN CATHERINE JIMERSON

Thalian Literary Society; Student Council '31; Intersociety Representative Essay '31; El Circulo Espanol; Bank Cashier; Assignment Editor Luminary; Student Council '32.

Truly a scholar—Helen was a talented girl whose ambition placed her on heights reached by but few.

LORETTA JOHNSON

Hockey Team '30; Zoology Club.

*Not too large,
Not too small,
But sweet and jolly,
And liked by all.*

BETTY JONES

She filled a unique place at Central. Those who knew her well appreciated her true value.

CLIFFORD H. JONES

Business Manager Luminary; Central Webster Club; Boys' High School Club; Crack Platoon '31; Crack Company '31; El Circulo Espanol.

Clifford was quite the business man, as was seen in his work as business manager of the Luminary.

HAROLD JONES

R. O. T. C.

Harold was a splendid fellow and a friend worth having. He was sincere in manner and courageous in spirit.

HUGH SUMNER JONES

Trouvere Club; Glee Club; Orchestra Concert-master '31, '32.

We had a great many musicians in school, but Sumner ranked among the best. His position as Concert-master indicates his success.

OLLIE J. JUETT

Orchestra; Band; Trouvere Club.

Whenever there was fun to be had, Ollie was always in on it. At times when things seemed dull, he made everything cheerful again.

BERNICE KATZEFF

Drama Club; Choral Club; "Bells of Capistrano"; "Dorothy Vernon of Haddon Hall"; Girls' High School Club; Bank Cashier '31.

Because of what she is and stands for, she will give the world no cause to harbor a grudge against her.

JANE ANN KEELER

Delphian Literary Society; Zoology Club; Art Club; Assistant Art Editor Centralian '32; Pep Club.

Jane possesses artistic talent, and by her clever original drawings will doubtless make a name for herself.



EDWINA JONES

Choral Club '31.

"Whatever is worth doing is worth doing well." This was Edwina's philosophy of life.

KATHERINE HELEN JONES

Minerva Literary Society; Columbia Representative '31; Vice-President Trouvere Club; Choral Club; Orchestra '30, '31; Girls' High School Club; Double Quartet Contest; Le Cercle Francais.

There is music in her heart. Katherine was a joy to students and teachers alike, because of her earnestness of purpose.

RUTH LANELLE JUDD

All who knew her admired her for her loveliness and disposition.

MARVIN KATZ

Silent and studious, Marvin applied himself to his lessons and has ended with one of the highest averages in school.

BEN KAUFMAN

Second Team Basketball '31; First Team Basketball '32.

A sterling basketball player, conscientious and thorough in his work.

MARY VIRGINIA KEITER

Common sense is as valuable to most of us as genius is to the few who possess it.

THE CENTRALIAN 1932

HERBERT L. KELLER

Second Team Football '31.

One of those steady good sports who takes things as they come and who never complains.

ELLSWORTH KENAGY

Typographia Staff.

Everybody is liked by someone, but when everybody likes someone, that is a most enviable state of affairs.

JEROME J. KESSELMAN

Jerome believed little in the social activities, but prepared himself for later life by reading extensively and studying hard.

MERL KING

His pleasing and sensible qualities promise future success.

ESTHER KLUTZNICK

Girls' Riding Club.

Thought is deeper than all speech; Feeling deeper than all thought.

JULIA ROSE KNEFEL

Zoology Club.

Julia was gentle of speech and beneficent of mind. A virtuous girl who went about her work quietly, making many friends.



MILDRED KELLY

"Kelly" is a familiar name in the world of dancers. We hope Mildred carries on the tradition.

JOSEPHINE KERSNICK

Zoology Club; Bank Cashier '31.

Josephine's beauty was not her only attribute—her willingness to help all who needed it endeared her to many.

WILLIAM CLYDE KILE

Zoology Club; Orchestra.

William is a quiet sort of a fellow, who, nevertheless, got into school activities and became well known.

MANUEL KLUGMAN

He can find humor in the most disagreeable situations and is willing to laugh at anyone's jokes.

FLOYD KNAUS

Central Webster Club; Snapshot Editor Centralian; Boys' High School Club; Latin Club.

He is not only a splendid fellow, but he is quite a social lion. His pleasant manner and broad smile win him friends among both boys and girls.

LUCILLE E. KNOCHE

Aristonian Literary Society; President Zoology Club; Perfect Attendance; Luminary Staff; Member Senior Speaker Committee; Student Council '30, '31, '32; Bank Cashier '30, '31, '32; Central Olympian Club; Girls' High School Club.

Very cute; quite petite. So very nice and, oh, so sweet!

THE CENTRALIAN 1932

HOWLAND KOEHLER

Howland has proven himself a hard worker. No matter what the task, he always tackles it and works earnestly.

JOSEPH KORT

Business Manager Luminary; "Lucky Break."

As the business executive of the Luminary, Joe demonstrated great ability as a "business man."

FRITZI KRAUSE

Fritzi was one of the outstanding members of the orchestra. Her violin music was a joy to hear.

MARVIN JOHN KUHN

He is conscientious in his work; but, at that, he is never over-worked.

MARY ELIZABETH LAFFINE

Volley Ball '30.

A loyal supporter of the Rainbow Girls; never trying to be what she wasn't—that's Mary Elizabeth.

MARTHA MARIE LANDON

President Delphian Literary Society; News Editor Luminary; Literary Editor Centralian; Girls' High School Club; Zoology Club; Student Council; Choral Club; "Bells of Capistrano."

Martha was one of our hard-working page editors. By her pleasing personality she won many friends.



MARSHALL KOENIG

Central Emerson Club; Circulation Manager Luminary; Student Council; Zoology Club; El Circulo Espanol; Boys' High School Club.

As a good student and a steadfast friend, he has made a place for himself in Central.

FREDA KRAITCHMAN

Zoology Club.

One of the girls who did not strive for popularity, but who, nevertheless, was willing to do all in her power for a friend.

ANNA KREBS

Choral Club; "Bells of Capistrano"; "Woodbine Farm"; Zoology Club.

She didn't always have a lot to say, but one could look at her and know her heart was happy.

BLANCHE KURTZ

Central Art Club; "Once in a Lifetime"; Orchestra '30; Luminary Staff.

To set a high standard and to let nothing stand in the way of attaining it—that was Blanche's motto.

ELIZABETH ANNA LAMBADER

Girls' High School Club; Olympian Club; Hockey '32; Basketball '31, '32; Soccer '31, '32.

A good sport, prominent in athletics, and liked by all.

MARY LANE

President Thalian Literary Society; Lead in "A Lucky Break"; "Who's Boss"; Pin and Ring Committee; Drama Club; Girls' High School Club; Student Council '30, '31; News Editor Luminary; Sponsor Captain R. O. T. C.

Mary personified the words joy and happiness. There was no shield her merry laughter and beautiful blue eyes could not pierce.

THE CENTRALIAN 1932

BERTHA B. LAPIN

Volley Ball.

Her ambition is "to keep her old friends and go on making more and more." From what we see, her ambition is being realized.

FRANCES RUTH LAUDERDALE

President Choral Club '30; Trouvere Club; Girls' High School Club; Zoology Club; City A'Capella Choir; Lead in "Bells of Capistrano"; "In Arcady"; Bank Cashier.

We shall always remember Frances for her splendid work in the lead of "Bells of Capistrano."

MARLEVENE BERYL

LAWRENCE

President Olympian Club; Volley Ball Manager '31; Baseball '30; Basketball '30, '31; Soccer '30, '31; All-Star Hockey '31, '32; Hockey '31, '32; Swimming Team '30.

One of our most prominent girl athletes.

WILLIAM L. LEFKOWITZ

Central Franklin Club; Senior Ballot: "Best Boy Student"; Le Cercle Francais.

The more abstruse the problem, the better Billy liked it, and the fact that he has always succeeded has made us respect him.

CLARENCE LEHMAN

Nothing suited Clarence better than to spend hours in the Chemistry laboratory.

ARTHUR J. LEVINE

El Circulo Espanol; Student Council.

Arthur can be relied upon to do his best in everything he undertakes.



ROBERT LATSHAW

Luminary Staff; Boys' High School Club; Botany Poem Prize; Glee Club.

If one hears a booming "hello" and sees a giant walking toward him, he knows it's Bob.

RICHARD O. LAWHON

Lieutenant R. O. T. C.; Crack Company '30, '31; Crack Platoon '30, '31; Officers' Club; Student Council; Boys' High School Club.

As he has grown and developed among us, we have admired him for his sincerity as well as for his humor.

HELEN FLORENCE LEE

President Society of Literature and History; Vice-President Girls' High School Club; Frances Scarritt Hanley Scholarship '31; French Club; Trouvere Club; Choral Club; Intersociety Representative; Student Council '30; All-City A'Capella Choir.

Helen has a striking personality and a talented voice. We feel confident that she will do big things in the future.

LEOLA LEGG

Leola entered Central just this year. We hope she has enjoyed that time as much being with us as we have being with her.

ROGER LEMASTERS

Student Council; Boys' High School Club.

Roger's death in his senior year saddened us all. A likeable boy whose cheery smile we shall all miss.

VIRGINIA LINDSEY

Central Olympian Club; Hockey '30, '31, '32; All-Star '30, '31, '32; Soccer '30, '31, '32; Soccer Captain '31; Basketball '30, '31, '32; Basketball '30, '31, '32; All-Star '31; Baseball '30, '31, '32; Volley Ball '30, '31, '32.

Another outstanding athlete! Virginia should be proud of her record.

THE CENTRALIAN 1932

CHARLES LINK

Central Webster Club.

Charles was popular because of two assets: business ability and the knack of being a good mixer.

RUTH LOFMAN

President Trouvere Club; President Le Cercle Francais; Orchestra '29, '30, '32; Bank Cashier '31.

Ruth played the piano in the orchestra for three years and during that time she proved herself to be an accomplished musician.

SHERWOOD LOVE

If you chance to meet a serious, determined looking chap who has a worldly appearance about him, then that's Sherwood. A true friend whom we've enjoyed knowing.

LUCY LEE LOWE

Aristonian Literary Society; Girls' High School Club; Zoology Club; Volley Ball '31; Baseball '31; Basketball '31; Senior Flower Committee; Student Council '32.

One of the sweetest girls we have ever known is this loyal violet who has helped to make her club a success.

VIRGINIA LUPTON

Thalian Literary Society; Trouvere Club; Student Council; Girls' High School Club.

Not too quiet—not too bold. A true follower of the white and gold.

VERA L. LUTHY

Delphian Literary Society; Zoology Club; Choral Club '30; "Bells of Capistrano."

We all like pretty girls, but that wasn't the only thing that made us like Vera. She was a conscientious worker as well.



IVO LIVELY

At a disadvantage because of his late arrival at Central, Ivo, nevertheless, has been greatly liked by all who made his acquaintance.

FLORICE M. LONG

Girls' High School Club; Chora Club '32; Aristonian Literary Society.

Florice was a pretty, charming girl, but she wouldn't give Central boys a "break."

MARGARET EVELYN LOVITT

A true friend, a sincere student, and a girl who took an immense interest in all she undertook.

VIRGINIA E. LUCAS

Delphian Literary Society; Girls' High School Club; El Circulo Espanol.

Virginia's scholastic record was rivaled only by her ability to play the piano. A talented musician and a lovely girl.

ROSALIE LURIE

Society of Literature and History; Le Cercle Francais; Art Club; Hockey '30.

Rosalie will long be remembered for her beauty and charm. Her ability as an artist was unusual and no doubt her future will be bright.

NANCY MACK

Zoology Club; Girls' Pep Club.

Her jolly nature made her a welcome guest at any party.

THE CENTRALIAN 1932

FRANCES MAJOR

Zoology Club; Girls' High School Club.

She possessed an unlimited supply of pep and with her "happy-go-lucky" ways, she made us feel peppy, too.

FANNIE MANDELBAUM

Girls' High School Club; Bank Cashier '30.

Fannie was a girl of quiet nature, but she possessed a depth of understanding.

RUTH MARCY

Girls' High School Club; Zoology Club; Thalian Literary Society.

Ruth brightened the day for many of her fellow students by her happy smile.

ANNETTE MARRAN

Radiating good cheer wherever she went, dressing smartly and trying to do her very best, Annette will leave pleasant memories behind her.

ELLEN MARTIN

Minerva Literary Society; Zoology Club '31; Student Council '30; Choral Club; Girls' High School Club; Bank Cashier '30; Hockey Team '29, '30, '31; All-Star Hockey Team '30; Olympian Club, '30, '31.

Ellen was always one of the best dressed girls at Central. Besides wearing smart clothes, she was a "keen" girl.

A. DAVID MASLAN

El Circulo Espanol; Art Club.

His happy countenance is only the exterior expression of his true character.



EVELYN JANE MALOY

President Delphian Literary Society; President Olympian Club; Gold Medal Intersociety Declamation '31; Zoology Club; Student Council; "Who's Boss"; Basketball Manager; Little "C"; Girls' Pep Club; All-Star Hockey '30, '31, '32; Soccer '30; Basketball '30, '31; Baseball '30, '31; Senior Ballot: "Best Girl Athlete."

She played on the all-star not only in athletics and dramatics, but in practically everything she undertook.

ROBERT MANUEL

"Would that there could have been more like him." Such was the opinion held by his classmates.

HARRIETTE IRMA

MARQUETTE

Aristonian Literary Society; El Circulo Espanol; Trouvere Club; Student Council '31.

Harriette was truly a pleasant girl whose worth was appreciated by both her classmates and her teachers. As fine a girl as could be found anywhere!

RICHARD MARSHALL, JR.

Central Emerson Club; Zoology Club; Orchestra; Band; Student Council; Senior Gift Committee; Boys' High School Club.

Richard's cheerful, bright disposition and his skill on the banjo have brought him many friends and admirers.

MARGARET ELIZABETH

MARTIN

Girls' High School Club.

It is not every girl who could come to a strange school, and in a year form so many pleasant friendships.

EVELYN MARIE MASON

With her sweetness, Evelyn spread cheerfulness throughout the school.

THE CENTRALIAN 1932

LELA RUTH MATHEWS

Society of Literature and History; Olympian Club; Hockey '30, '31; Soccer '30, '31; Basketball '30, '31; Baseball '30; Captain '30; Little "C."

Ruth was especially interested in athletics and was reputed a good sport by all who knew her.

HERMAN MATTERS

He will make a success in life because of his sincere interest in all he undertakes.

W. HOWARD MAY

Central Franklin Club; Alternate Cheerleader; "Dorothy Vernon of Haddon Hall"; "Pipe the King"; "Johnny Get Your Gun"; Zoology Club; Drama Club; Boys' High School Club.

The "dispeller of gloom," the "apostle of pep," the best liked, cleverest, snappiest fellow we know, is "Howie."

WILLIAM MCAULEY

He has a possible fault in being too willing to sacrifice his own interests to those of others.

RICHARD BYRAM MCCREARY

Central Webster Club; Second Team Football '31; Student Council; Trouvere Club; Band.

Dick is one who without regard for personal gains has contributed to the success of Central.

GRACE C. MCGAVERN

Aristonian Literary Society; Trouvere Club; Olympian Club; El Circulo Espanol; Girls' High School Club.

Her dependability and consistently high scholarship made her stand high in the opinions of all.



CLARA MATHIS

Great things are in store for Clara in the swimming line. Her record in that sport was an enviable one.

CLIFFORD HILL MAUPIN

Girls' High School Club; Zoology Club '31.

Clifford's jolly nature made her welcome everywhere.

MARY ELIZABETH MAXWELL

Delphian Literary Society; Girls' Pep Club.

This pretty red-haired girl made a business of capturing all hearts.

FREDERICK N. MCCOY

His brown curly hair and good looks made Fred a favorite with the girls.

KENNETH MCFARLAND

Kenneth is a tranquil individual whom the daily turmoil seems scarcely to affect. His energy is expended only in the direction of real accomplishment.

ALEXANDER MERGELL

He established the reputation of being everyone's friend, no one's enemy, and a fine fellow, generally.

CLARA JEANNETTE MERGELL

Girls' High School Club; Luminary Staff.

Clara was one of those dependable and capable girls who did everything that was asked of her—and more, too.

SELMA MICHAELSON

Zoology Club.

We can truthfully say that Selma earned all her honors, for when she set her mind to a thing she usually accomplished it.

ELVIN MILLER

R. O. T. C.

This young gentleman had no time to waste. He was after his diploma, and he worked hard to get it.

HELEN LUCILLE MINNICK

Zoology Club; Hiking Club; Girls' High School Club; Girls' Pep Club; Hockey Team; Soccer Team; Baseball Team.

Helen was a gym enthusiast in which work she really excelled.

BEATRICE MODE

Junior Aide; Aristonian Literary Society; Intersociety Representative, Declamation '31; "Who's Boss?" "Pipe the King"; Senior Speaker Committee.

A lovely girl whose air of refinement made her unusually popular with both boys and girls.

JOYCE MONAGHAN

Her ever-ready smile and her helpful attitude made her a favorite with the teachers and students alike.



EMMA A. MEYER

Der Deutsche Verein; Central Art Club.

Her charming smile and her sweet personality attracted many to her.

EDWARD R. MILLER

Central Emerson Club; Lieutenant R. O. T. C.; Officers' Club; Crack Squad '31; Crack Platoon '31; Crack Company '31; El Circulo Espanol; Stage Crew.

A finished soldier, and an intelligent worker in all Central activities.

ELLEN ERMINA MILLS

Society of Literature and History; Girls' High School Club; Zoology Club '31; Latin Club.

Ellen was a quiet girl, but there were splendid qualities hidden beneath her poise.

HELEN MINOR

Girls' High School Club; Lead in "Who's Boss"; Senior Gift Committee; Drama Club; Central Zoology Club; Lead, "Pipe the King."

Helen will always be remembered for the dramatic ability which she displayed in "Who's Boss?" and "Pipe the King."

HELEN S. MOLINE

Thalian Literary Society; El Circulo Espanol; Volley Ball '31; Girls' High School Club; Bank Cashier '30, '31.

Helen possessed that versatility of nature which permitted her to be either a serious student or a fun-loving girl, according to the demand of the occasion.

GLENN MOORE

President Central Emerson Club; Assistant Boys' Senior Editor Centralian; Senior Gift Committee; Circulation Manager Luminary; Boys' High School Club; Student Council.

His good nature and fairness have won for him the friendship and admiration of many.

KATHRYN MILDRED MOORE

Delphian Literary Society; Trouvere Club; Drama Club; Orchestra '31, '32; Luminary Staff; Student Council '31; Bank Cashier; "Dorothy Vernon of Had-don Hall"; Senior Gift Com-mittee.

Kathryn went about her work with much diligence and perseverance, and in so doing became a favorite with her classmates.

MILDRED MORRIS

Mildred caused many a mascu-line heart to flutter with her chic clothes.

DELANA CATHERINE

MURDOCK

Delphian Literary Society; Art Club; Girls' High School Club; Perfect Attendance; Latin Club.

The most characteristic thing about Catherine is her sweet dis-position.

BERTRAM NASTER

Silver Medal Novice Shorthand Contest, Missouri.

Bertram is one of the few who really enjoy scholastic work; no wonder he was successful.

HUGH NEVILLE

If Hugh shoots for his mark in life as straight as he shoots at a rifle target, he will certainly attain high honors.

BERNICE MAUVINE

NICHOALDS

"Bells of Capistrano"; "In Arcady."

So highly this brown-eyed maiden rated

'Twas rare, indeed, when she wasn't dated.

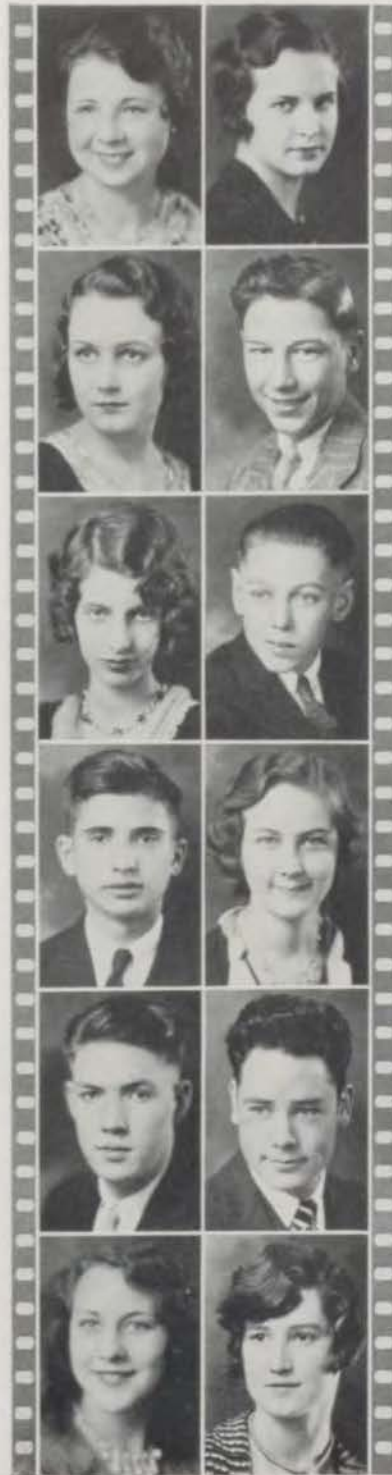

ATHA MORLAN

Delphian Literary Society; Man-aging Editor Luminary; Girls' Sport Editor Centralian; Olympian Club; Zoology Club; Girls' Cheerleader '32; Junior Life Sav-ing; Intersociety Swimming Meet Winner '31; Senior Gift Com-mittee; Delphian Medal Pin-ner.

Atha was little and cute and quite petite. She had a talent for get-ting into mischief and getting out again.

EDWARD MULLER

Central Webster Club.

He doesn't say much, but you can tell he is thinking a lot.

W. REID MURRELL

Common-sense is an uncommon quality, but a trait which Reid exemplified.

ELEANOR NEVE

President Girls' High School Club; Society of Literature and History; Student Council '30, '31.

A girl of high ideals and noble character! She deserves much credit for the work in Girls' High School Club.

HARRY C. NEWCOMER, JR.

Boys' High School Club; Student Council.

"Newkie" has strolled and danced his way through Central, with a great amount of fun. Keep it up, "Newkie," and life will be kind to you.

JANE NICHOLS

This smiling red-haired girl was full of fun, and her wit and humor kept us all laughing.

THE CENTRALIAN 1932

**MAXINE AMANDA
NIEBRUGGE**
Perfect Attendance.

Maxine was an attractive girl who made a place for herself in the hearts of her friends.

WILLIAM NORTHCOTT
Central Emerson Club; Cabinet Member Boys' High School Club; Luminary Staff; Student Council.

Care-free, always ready for fun, conscientious in his work, is Bill, our friend, student, and classmate.

PATRICIA O'DONNELL
Patricia will long be remembered by her classmates for her unusual abilities which were many.

**CHARLES MARTIN
ORENDORFF**
Lieutenant R. O. T. C.; Officers' Club; Crack Squad '29; Crack Platoon '30; Crack Company '30.
He is a good leader, having the knack of command without arousing the resentment of his co-workers.

FRANK E. OTEY
Second Team Football '31; Senior Picnic Committee; Boys' High School Club; Band.
Central was fortunate in possessing such a fellow as Frank.

MARTHA PALLANICH
Zoology Club; Perfect Attendance.
Martha's hobby is sewing, but we imagine she finds many other worth-while things to do at other times.



NANCY FERN NORD
Aristonian Literary Society; Student Council '30.
A loyal Aristonian who gained the favor of her classmates through her never-failing good humor.

VINCENT E. O'CONNELL
If Vincent were writing about himself, he could truthfully say "reliable, that's me all over."

RUTH O'NEIL
Zoology Club; Perfect Attendance; Girls' High School Club.
She had a gentle and refined nature, and readily made friends.

MIRIAM R. OSHRY
Delphian Literary Society; Luminary Staff; Zoology Club; Girls' High School Club; Girls' Pep Club; Bank Cashier; Senior Picnic Committee.
Though an excellent student, Miriam was always ready for fun.

MABEL OWENS
Girls' High School Club.
Mabel's friends will remember her as a pretty, well dressed girl with a sweet and gentle manner.

DOROTHY PARKER
Girls' High School Club.
If diligence leads to success, Dorothy's future should be bright. We are proud to have had her as a friend.

VIRGINIA MAXINE PARKER

Zoology Club '31; Girls' High School Club '30.

Maxine is a jolly girl who has made her friends by being her unaffected self.

VIRGINIA O. PAULUS

Delphian Literary Society; French Club; Student Council '30, '31.

A girl whom we all admired. She was capable, dependable and a true friend.

CHARLES PETERSON

Tennis Team '31, '32.

"Chuck" longed for warm weather so that he could swing a racket—a real tennis player and a true sportsman.

ROWLAND PETERSON

He has a perfectly natural ability for conscientious and diligent work which guides his every move.

HELEN PICKERILL

Girls' High School Club; Bank Cashier '30, '31.

Helen's hobby was dancing, but she was also an excellent swimmer.

BARBARA POLLEY

Student Council '30; Basketball '30.

Although excelling in other activities, Barbara's chief accomplishment was that of being an excellent swimmer.



MERRILEE PATTON

Girls' High School Club; Student Council '30; Bank Cashier '30.

As sweet as she is attractive, and the possessor of many desirable traits—that's Merrilee.

JANICE PEEPLES

Thalian Literary Society; Trouvere Club; Choral Club; Hiking Club; Girls' High School Club; Student Council; Le Cercle Francais; Senior Picnic Committee; Basketball '32.

Janice was one of the sweetest girls ever to attend Central—a true daisy with a heart of gold.

MARTHA ELEANOR PETERSON

Girls' High School Club; Senior Flower Committee; Zoology Club; Student Council; Bank Cashier '30.

A mixture of vim and charm and individuality! No lonely evenings for this attractive little lady.

DEAN PHARES

Second Team Football '30; Second Team Basketball '30; First Team Basketball '31; First Team Football '31, '32; Student Council; National Athletic Honor Society; Central "C" Club.

Dean deserved a star in Central's Athletic Hall of Fame.

HARRY FRANK POLEN

Harry was first of all a friend. We know of no better tribute that can be paid to a fellow.

LUCILLE PORTER

Zoology Club; Girls' High School Club.

Here's another "happy-go-lucky" girl, never worried about anything. We liked her cheerfulness.

THE CENTRALIAN 1932

VIRGINIA PORTER

Virginia was the possessor of many virtues, chief of which were her lady-like manners.

MATTHEW POWERS

Though there have been better scholars, Matthew does not pose as the best; but he has his place and fills it well.

HARRY PREVAN

Harry is a quiet, unobtrusive chap. He minds his own business, and does it very well. His worth has been recognized and has made him many friends.

THELMA ELIZABETH QUINN

Aristonian Literary Society; Trouvere Club; Girls' High School Club; Drama Club; Orchestra '30, '31.

None of us will soon forget how much Thelma's dancing added to our programs. This talent alone made her scores of friends.

FRED RAHNER

Lieutenant R. O. T. C.; Student Council; Officers' Club; Trouvere Club; Orchestra; Crack Platoon '31; Crack Company '31.

Fred certainly upheld the high ideals of the army and worked hard to promote our army unit.

JAMES REDMOND

Central Webster Club; Captain R. O. T. C.; Lead in "Who's Boss"; "Once in a Lifetime"; "Lucky Break"; "Dorothy Vernon of Haddon Hall"; Officers' Club; Drama Club; Senior Ballot; "Best Boy Actor"; Lead, "Pipe the King."

Jimmy was a boy of unlimited ability which is shown by his success in the army and in dramatics.

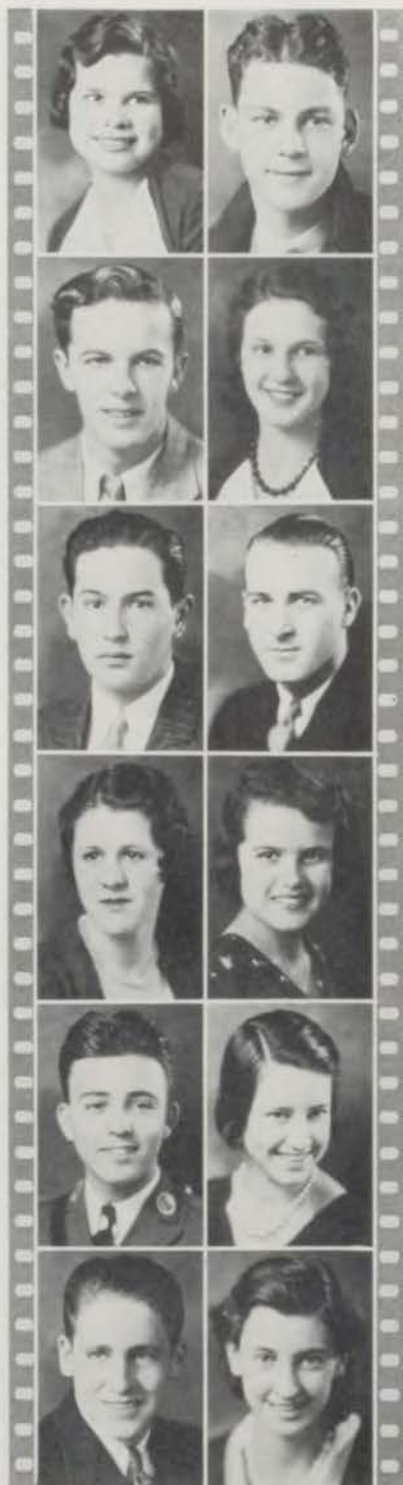

HOMER POWELL

A droll humorist who succeeded in his ambition of laughing his way through school, and in making others laugh with him.

ELIZABETH PRATHER

Minerva Literary Society; Girls' Pep Club; Girls' High School Club.

This entrancing little brunette charmed all of us and we shall not soon forget her.

RANDOLPH PROPST

Randolph is a dependable worker, with a pleasing personality; it is mighty nice to have him around.

ESTHER A. RADTKE

Delphian Literary Society; Girls' High School Club; Zoology Club.

Those who failed to meet Esther missed the opportunity of knowing a modest, sweet girl who was highly valued by her friends.

HELEN RAY

Helen, like her sister, also stood for real sportsmanship. Everything she did was done in a fair and square way.

FRANCES REICHARD

Minerva Literary Society; Girls' High School Club Cabinet '32; Zoology Club '31, '32; Inter-society Representative '31.

Frances was liked a lot by both boys and girls and was especially popular with her Minerva sisters.

THE CENTRALIAN 1932

ESTHER KATHERN RIFENBARK
Student Council '32.

Light-hearted and full of life, Esther was especially fond of dancing.

JOE ROBERTSON

Central Webster Club; Society of Literature and History; Boys' High School Club.

Although his interests are varied and his tastes many, he has all the fundamental qualities of a typical student.

ADELE ROSENBERG

Zoology Club; Girls' High School Club.

A mass of curly brown hair was the most charming but not the only admirable thing about Adele.

JOSEPH ROTSTAIN

Joseph is one of those capable, dependable fellows who never fail to do what is expected of them.

ROBERT RYAN

Society of Literature and History; Non-Commissioned Officer; Boys' High School Club.

Possessing a pleasing personality, Robert had the faculty of impressing others with his unobtrusive manner.

HAROLD SALWIN

Central Franklin Club; Le Cercle Francais.

Quiet by nature, he has preferred the scholastic rather than the social side of school life.



CECIL ROBERSON

His ready wit and humorous actions will be missed in the classroom.

SLOAN D. ROBERTSON

One of those quiet, studious boys who sets a good example for his more frivolous friends.

JACK ROTHSCHILD

Central Webster Club; Junior Aide; Officer Student Council; Sports Editor Luminary; Pin and Ring Committee; Boys' High School Club.

Peppy, enthusiastic, brilliant and capable, Jack is a regular fellow, known and liked by all.

DOROTHY B. RUSSELL

Aristonian Literary Society; Student Council '30; Bank Cashier '31.

Her charming way and winsome smile, Courteous manner and modest style Made true friends for her—all the while.

SEYMOUR NATHAN SALVAY

Undoubtedly Nathan will be connected with radios in later life, because of his present ability in this field.

JOHN SAMPLE

Quiet and reserved in speech, but in action one of Central's best athletes.

ELEANOR DORIS SANDY

Assistant Girls' Senior Editor Centralian; Lead in "A Lucky Break"; "Once in a Lifetime"; "Dorothy Vernon of Haddon Hall"; Delphian Literary Society; President Trouvere Club; Student Council '29, '30; "Bells of Capistrano"; Girls' High School Club.

Eleanor's ability as a leader, plus her pleasing personality, gave her a big place in Central's Hall of Fame.

WANDA JEAN SCHNEIDER

Girls' High School Club.

We are impressed by her genial disposition and by her common sense, of which she made effective use.

WILLIAM SHANKS

William was one of the most likeable fellows in school. He always had a smile for everyone.

ALBERT SCHULTZ

Lieutenant R. O. T. C.; Individual '31; Crack Squad '31; Second Place American Legion Honor Medal; Officers' Club; N. R. A. J. R. C.

Perseverance was the keynote to this army officer. The school needs fellows like Albert.

ROBERT SCOTT

Second Team Football '31; First Team Football '32; Band; El Circulo Espanol.

Bob is the boy with the red hair, unusually broad shoulders, and friendly smile, which, together with his determination, should carry him far.

WILBUR SCOTT

Central Webster Club; News Editor Luminary; Assistant Advertising Manager Centralian '31; Student Council; Der Deutsche Verein; Zoology Club; Representative Older Boys' Conference '32; Boys' High School Club; Perfect Attendance.

Wilbur is a fellow of sterling qualities, known for his executive ability and scholarship.



JOSEPH SCHMIDT

Central Franklin Club; Second Team Basketball '31; First Team Basketball '32; Boys' High School Club.

One of the popular fellows in Central. His pluck and strategy in athletics and his admirable disposition have made him many friends.

MARTHA MAE SCHOONOVER

President Minerva Literary Society; Student Council '30, '31; "Who's Boss"; "A Lucky Break"; Luminary Staff; Intersociety Representative '31; Drama Club.

To be able to go through high school in three and one-half years and still be the same peppy Martha is a genuine accomplishment that all of us envy.

WILLIAM SCHRANZ

We are sure if Bill undertakes his duties in the future with the same spirit of perseverance he has used in his work here, he will realize his ambitions.

DORIS JANE SCHUMACHER

Girls' High School Club; Zoology Club '30, '31.

*"Laugh away Sorrow,
Laugh away Care,
I'm out for a good time
Come if you dare."*

HELEN SCOTT

Helen was one of those cheerful girls—never a care in the world. Out for fun and a good time.

EVERETT SCOTTEN

Luminary Pressman; Non-Commissioned Officer; Type Pressman; Crack Platoon '30, '31; Crack Company '30, '31.

During the past year Everett has been the pressman for the Luminary, and he has done all in his power to get the paper out on time.

LEON SEDLER

Trouvere Club; Orchestra.

During Leon's three years at Central, he specialized in all branches of music. If he works in later life as hard as he has in school, he will be a big success.

GEORGE SELOVER

Boys' High School Club; Glee Club.

"Friendly to all, hostile to none" was the policy of George, by which he has gained many friends.

JACK ALLEN SHEFRIN

Boys' High School Club; El Circulo Espanol.

Reading and writing were Jack's favorite hobbies. He intends to be a writer, and he has made a big start for it already.

IRVING SHULTZ

First Lieutenant R. O. T. C.; Crack Squad '31; Crack Platoon '30, '31; Crack Company '30, '31; Officers' Club; Central Rifle Club; Individual Drill '31; Kemper Rifle Trophy; Student Council.

Although outstanding in army work, he participated in other activities, with a like amount of perseverance and initiative.

KENNETH SKILES

Student Council; Zoology Club; Boys' High School Club.

Liked by both boys and girls, "Kenny" was one of the social lions of the school.

FINIS FERN SMITH

Society of Literature and History; Choral Club; Trouvere Club; Student Council '31; "Bells of Capistrano"; Senior Ballot; "Best Girl Musician."

When Finis was at the piano, we couldn't keep our feet still; she was reputed a master of jazz.



WILLIAM SELLERS

Central Emerson Club; Lieutenant R. O. T. C.; Zoology Club; Officers' Club; Crack Platoon '31; Crack Company '31; Perfect Attendance; Student Council '31, '32; Boys' High School Club; N. R. A., J. R. C.

Ever devoted to the highest ideals, Bill was active in club and in the army.

EDWARD SHEARER

Ed has always been a loyal Centralite, and probably always will be. He has made scores of friends who will surely miss him.

ABE SHER

Luminary Pressman; Editor Typographia; Advertising Manager Luminary.

Whenever anything went wrong with the paper, Abe knew how to fix it. A true friend showing the true spirit of Central.

PAUL SITLINGTON, JR.

Student Council; El Circulo Espanol; Crack Company '31; Crack Platoon '31.

He excelled in R. O. T. C.; and the discipline obtained there is reflected in his Student Council and other activities.

BRADFORD SMITH

Head Cheerleader '32; Boys' High School Club.

"Brad" led our cheering section this year with a spirit and enthusiasm that gained for him many staunch friends.

JOHN SMITH

A fellow that the school hates to lose. He has ever played his part in the activities of school life and has never failed to do his bit for Central.

THE CENTRALIAN 1932

STANTON SMITH

Zoology Club.

Stanton appears to be the sort of fellow Central will be glad to point to as one of her graduates.

FRANK SPARR

Second Team Football '30, '31; First Team Football '32; Central "C" Club.

Frank did not know the word DEFEAT in a football game, for he was in there fighting every second.

MAYME LOUISE STAAB

Girls' High School Club.

Louise was a jolly girl who always strove to infect those around her with her own happiness.

EVELYN STEELE

A conscientious and diligent worker who was out to make the most of her high school education.

NATHAN STEIN

Central Franklin Club; Sport Editor Luminary; Student Council.

As sports editor of the Luminary, Nathan proved his interest in sports and his ability as a student.

DOROTHY J. STEWART

Hockey Team; Orchestra; Baseball; Volley Ball; Art Club.

Her high ideals were characteristic of her unselfish disposition, and these, with her sincerity, made her an example to all.



DOROTHEA MARIE SORENSEN

Student Council '31; Luminary Staff; President Drama Club; "A Lucky Break"; Lead in "Who's Boss"; Delphian Literary Society; Lead in "Pipe the King."

We saw the charm of her personality in her laughing brown eyes. Her dramatic ability was also a great asset.

MAXINE SPRAGUE

Maxine is a cute and peppy girl who, by her genial disposition, has won many admirers.

DOROTHY STEBBINS

Minerva Literary Society.

A pretty, sweet follower of the green and white. Dorothy held high the standards of Minerva.

LEONA FAYE STEIN

Drama Club; Le Cercle Francais; "Dorothy Vernon of Haddon Hall"; Assistant Director of "Who's Boss"; Senior Gift Committee.

Leona was an outstanding student, especially in French and dramatics; she edited the French paper and helped direct the plays, making a success of both of these tasks.

HUGH STEPHENS

President Central Emerson Club; Business Manager Centralian; Senior Ballot: "Most Active Boy"; Cabinet Member Boys' High School Club; Bronze Medal Missouri State Contest; Luminary Staff.

His studious and diplomatic ability has surrounded him with honors and friends.

HELEN STEYAERT

Deep blue eyes set in a round baby face outlined by a mass of round curls—that's Helen.

THE CENTRALIAN 1932

MANUEL STOELTZING

Second Team Football '30; First Team Football '31, '32; Captain Football Team '32; Second Team Basketball '30, '31; First Team Basketball '32; All-Star Team '31; Central "C" Club.

Manuel was our football captain and a keen fellow. He is leaving a gap in our ranks that will be hard to fill.

PAUL STRAHAN

Zoology Club.

A plugger who, when he went after things, obtained them. A mighty fine quality, we would say.

BERTHA STUCKERT

Minerva Literary Society; Girls' High School Club; Student Council '31; Basketball '30; Bank Cashier.

Bertha combined within herself a pleasing appearance and a charming "line."

EARL T. STURGES

Crack Platoon '31; Crack Company '31; Non-Commissioned Officer '32.

One of those quiet boys who, as they go through school, furnish the backbone of the student body.

TOM SUTHERLAND

Cadet Colonel R. O. T. C.; President Boys' High School Club; President Central Emerson Club; President Officers' Club; Gold Medal Intersociety Orator '31; R. O. T. C. Editor Centralian; Constitutional Orator '31, '32; Chairman Senior Pin and Ring Committee; Student Council; Zoology Club.

Tom's proficiency and executive ability are reflected in the honors he has won.

JOHN MARTIN TEODORI

Second Team Football '30; First Team Football '31, '32; Central "C" Club.

An athlete of exceptional ability, whose chief interest was in winning events for Central.



MARTIN STONE

No one could help liking him, for his many good qualities were readily recognized around school.

BYRNECE STRAIGHT

Girls' High School Club.

We shall not soon forget the pleasant memories she left behind.

LOIS STURGEON

Girls' High School Club; "Once in a Lifetime"; Trouvere Club.

A little miss, so very neat; Her friendship is a rare treat.

ANNA MAE SUBLETT

A tall, dark, pretty girl who went thru the halls with a smile for all she knew—ever happy.

FLORENCE SWADE

Central Trouvere Club; Choral Club '30, '31, '32; Orchestra '30; "In Arcady"; "Bells of Capistrano"; All-City A'Capella Choir.

Florence is small of stature, but her talent, especially in music, is not to be measured by her size.

MARY VIRGINIA THOMPSON

Delphian Literary Society; Zoology Club.

Mary Virginia was a jolly, fun-loving girl. When we saw her with Mae, we knew by their merry laughter that mischief was afloat.

RUTH THORNTON

Student Council '29; El Circulo Espanol; Delphian Literary Society.

She asserts that her hobby is reading; but it might just as well be dancing, for she is certainly a good dancer.

ETTA MAE TIPTON

Thalian Literary Society.

Etta was very popular with both sexes, and when she smiled, who could withstand her?

JESS TROWBRIDGE, JR.

Second Team Football '30, '31; First Team Football '32; All-Star Football Team '32; Central "C" Club.

An active fellow who never worries. Jess has always been glad to represent Central to the best of his ability, especially in athletics.

MILDRED WADE

Minerva Literary Society; Zoology Club; Student Council '31; Girls' Pep Club.

Ever loyal to her friends, ever ready for fun, and yet always managing to get things done—that's Mildred.

RUBY E. WANSCH

Girls' High School Club '31.

She was as merry as the day was long.

HANAN WEDLAN

President Central Franklin Club; Editor-in-Chief Luminary; Vice-President Student Council; Intersociety Representative '31.

Hanan is rather a celebrity at Central, not only for his work in clubs and in the Luminary office, but also for his part in other activities.



ED GRAY THRASHER

Student Council; Boys' High School Club.

Happy-go-lucky, fair and free. Nothing is there that bothers me.

ROBERT TREASURE

Central Webster Club; Student Council; Zoology Club; El Circulo Espanol.

"Bob" is a boy who is always "on the job." When anyone wants help, he is the cheerful person you like to have around.

VIDA FAE VOTAW

Vida is a quiet girl who doesn't make much display of her talent; yet her playing in the orchestra was a genuine credit to Central.

FRED WALDNER

"If a thing is worth doing, it's worth doing well." Such was Fred's doctrine which he pursued all through high school.

DEXTER J. WASSER

Student Council; El Circulo Espanol; Stage Crew '31; Boys' High School Club; Crack Platoon '30; Crack Company '30; Senior Event Committee.

A studious chap who excelled in many phases of school life.

KENNETH WESTENHAVER

Adjutant R. O. T. C.; Senior Ballot: "Best Boy Musician"; "Johnny Get Your Gun"; "Pipe the King"; "Who's Boss"; "Once in a Lifetime"; Student Council; Officers' Club; Orchestra; Zoology Club; Senior Picnic Committee; Boys' High School Club.

Kenneth has an unlimited supply of ability and determination that will bring him out on top with flying colors.

THE CENTRALIAN 1932

MARY ESTHER WHEELER

Perfect Attendance; Central Olympian Club; Hockey '30, '31; All-Star '31; Basketball '30; Baseball '30, '31.

Mary was an athlete noted for her faithfulness and her punctuality.

GERALD BERNARD WHITE

President Central Webster Club; News Editor Luminary; Senior Announcement Committee; Student Council; Boys' High School Club.

His kind disposition, his quality of making friends, and his thoroughness in his work—all point to a successful future.

ELTON F. WHITFILL

Central Franklin Club; Zoology Club; Boys' High School Club.

If there was any fun to be had, Elton was sure to be in on it. The school was enlivened by his presence.

NINA FLORINE WILLARD

A pleasant countenance is a silent recommendation.

MARIE WILLIAMS

Girls' Choral Club '29, '30; Drama Club; Trouvere Club; Zoology Club; "Bells of Capistrano"; "Woodbine Scientific Farm"; "Once in a Lifetime."

Marie's honors show how keen was her interest in school activities.

STANLEY WILLIAMS

Central Emerson Club.

"Stan" is one of the thinkers of the class. His quiet reserve is one of the charming things about him.



WILLIAM D. WHINERY

President Central Webster Club; Assistant Circulation Manager Centralian; President Student Council; El Circulo Espanol.

"Bill" is a clear-cut thinker and a good reasoner and has the added qualities of tact and diplomacy. We are mighty fond of him and proud of his record.

TOM WHITESIDE

President Central Emerson Club; Captain Tennis Team '32; Cabinet Member Boys' High School Club; Le Cercle Francais.

Tom, a regular ladies' man, with all the necessary popularity and style, is a red-blooded Centralite, who has supported all school activities.

NORMAN C. WHITTON

Second Place R. O. T. C. Poster '31; Honorable Mention Humane Poster '30.

A student, an artist, and a mighty fine fellow who is liked by all.

FRED WILLIAMS

Central Franklin Club; Boys' High School Club; El Circulo Espanol; Band; Orchestra.

His keen wit and unflinching sense of humor have made it easy for him to make friends; his altruistic attitude has helped to keep them.

MAXINE M. WILLIAMS

President Society Literature and History; Pin and Ring Committee; President Le Cercle Francais; Associate Editor Centralian; Lead in "A Lucky Break"; Student Council '30; Girls' High School Club; Drama Club; Senior Ballot; "Best Girl Actress"; S. L. H. Medal Pinner; Intersociety Representative '32.

Maxine took a big part in all school activities, but we well remember her for her success in "A Lucky Break," an actress from the heart.

LINABELLE WITTENBERG

Linabelle is the possessor of a sunny, cheerful disposition that endears her to her friends.

CHARLES O'BRIEN WOOD

Society of Literature and History; Art Club; Student Council.

Charles takes his honors quietly and by his friendliness has won his popularity.

FRANCES C. WUNDERLICH

Aristonian Literary Society; Student Council '31; Zoology Club; El Circulo Espanol '30; Girls' High School Club.

Her vivacious and fun-loving qualities made her the ideal of many of her fellow students.

MARIE YOWELL

This blue-eyed, fair-haired maiden went rather quietly through our halls, but not unnoticed; her lady-like air made her distinctive.

JOHN MARTIN

John was always ready to say a cheery good word to anyone; and his smile will surely be missed.

ROWENA PATTERSON

Rowena was a quiet girl who was admired for the sweetness of her disposition.

CARL RUTH

This fellow was quite a likable chap, and was good in his school work, too.



SHIRLEY VALJEAN WRIGHT

President Central Webster Club; Editor-in-Chief Luminary; Inter-society Gold Medal Poem '30; Feature Editor Centralian; Cabinet Member Boys' High School Club; Central "C" Club.

Jean is a rare combination of student, athlete, and true-blue fellow.

ETHEL WYSS

Central Olympian Club; Soccer '32; Baseball '31.

Even tho' she was small, Ethel could set about a large task and end up with colors flying.

FRANCES ZUROVSKY

Girls' High School Club; Bank Cashier.

Her qualities are perfectly balanced, and she is a girl whom we are proud to call our friend.

NANCY RAY

Student Council '30, '31; Le Cercle Francais; Bank Cashier '31; Luminary Staff.

Nancy was a sport in the true sense of the word. "To play the game fairly" was her desire.

GEORGE RUTH

George had a smile that won anyone over—even his teachers.

MARY OVERHULSER

Zoology Club; Luminary Staff; "Pipe the King."

Mary was only with us this last year, but during that time she has won her way into the hearts of many with her cleverness and individuality.

THE CENTRALIAN 1932

HENRY GIRARD

"C" Club; Football Team '31, '32.

A boy with a heart as good as his football playing.



SAM ZUROVSKY

"C" Club; Track Team '31, '32.

A likable fellow with a friendly smile and an enviable track record.

SENIORS WHOSE PICTURES DO NOT APPEAR IN PANELS

ELDON ARBEITER
 LAURA BALLARD
 CATHERINE BAUER
 JAMES BECKER
 JOE BERKOWITZ
 HOWARD WILSON BRUNS
 DELBERT ERVIN CANTRELL
 DOROTHY LEE CARPENTER
 CHARLES L. CHITTENDEN, JR.
 WALTER P. CUMMINGS
 CLYDE DAVIDSON
 JEANETTE DICKSTEIN
 CHARLES W. DOUGHERTY
 HARRY L. EDELBLUTE
 ISADORE EPSTEIN
 MARIE FREDERICK
 WILLIAM GALL, JR.

NATHANIEL GILBERT
 HELEN LEE HAMILTON
 WALTER HAMMER
 NADINE HARDING
 GUY HAYES
 HOWARD HESTER
 MAXINE HOSIC
 GILBERT KESSLER
 ALLEN KEYES
 ROSE KOZLEVCHER
 LANDIS LEECH
 EVELYN MAY
 LEO R. MEHLSTAUB
 H. NELSON MOBLY
 ERNEST MOORHOUSE
 FRANCIS MORALES
 LOIS MUELLER

FRED MUSGRAVE
 MARY PALMER
 VINCENT JEROME POWELL
 JAMES W. PRITCHARD
 JOHN F. RICE, JR.
 HELEN MARIE SCHULER
 DEAN SCOTT
 NELLIE ESTHER SEISE
 HEROLD E. SHOWALTER
 CALVIN G. SMITH
 HOMER THOMAS
 AUDREY E. THURMAN
 NORMAN J. WEISENBERGER
 SARAH LOUISE WILLIS
 MARVEL M. WOODROME
 WALTER ANDREW WOOLWORTH

SENIOR WILL

WE, the Senior Class of nineteen hundred and thirty-two of Central Senior High School, city of Kansas City, county of Jackson, and state of Missouri, regarded as capable of moderately rational cerebration, moderately accurate understanding, and at the same time appreciating the probability (1) of impending expiration, do hereby make and publish this, our last will and testament, thus nullifying any and all preceding documents of disposal:

To Mr. Dubach, we bequeath one (1) private gymnasium, in which to regain the energy exerted toward the betterment of the outgoing class.

To Mr. J. Lyman Laughlin, we leave a goodly number of incorrigibles, believing said individuals fully qualified to require his persistent and tireless attention.

To the Juniors, we leave one (1) ream of complete, comprehensive, and considerate P. G. courses.

To the Sophomores, we donate a supply of highly-colored maps of the building, for their amusement and information.

An exhaustive leaflet on "How to Recapture Charm and Popularity" goes to the popular Slaches.

We present the Websters with four (4) iron gavels and four (4) burly sergeants-at-arms for the ensuing year.

The blushing Aristonians will receive a severe shock to learn that their extreme modesty has been recognized and appreciated.

To the Minervas go one (1) catnip mouse and thirty (30) pairs of rubber-tired roller skates.

The Franklins, in recognition of their conspicuous virility, will be given one (1) can of powdered carborundum tooth powder, to be awarded the lucky member finishing the term with club grades.

To the Thaliens, we bequeath one (1) gross of limburger bath cubes, hoping that they may thus acquire distinction.

To the Delphians, we pass on the suggestion that they get a brother club.

For the Emersons, we leave one (1) double-decked perambulator, together with thirty (30) pink pacifiers, in order that they may reach school in safety and content.

It witness whereof, we, the Senior Class, have hereunto subscribed our name and affixed our seal, this first day of April, in the year of our Lord one thousand nine hundred and thirty-two.

In conclusion whereof, we do, hereby, appoint, as executor and executrix of this will, Mr. G. R. Watson and Miss Katherine Baer, respectively.

THE SENIOR CLASS.

Per Jean Wright.

Subscribed at the end by the said Senior Class, testator named in the foregoing will, in the presence of each of us, the above was declared by said class to be its last will and testament, and then we did affix our names as witnesses thereto, at the end of the will.

L. C. STEELE,
J. IVAN HAYES.

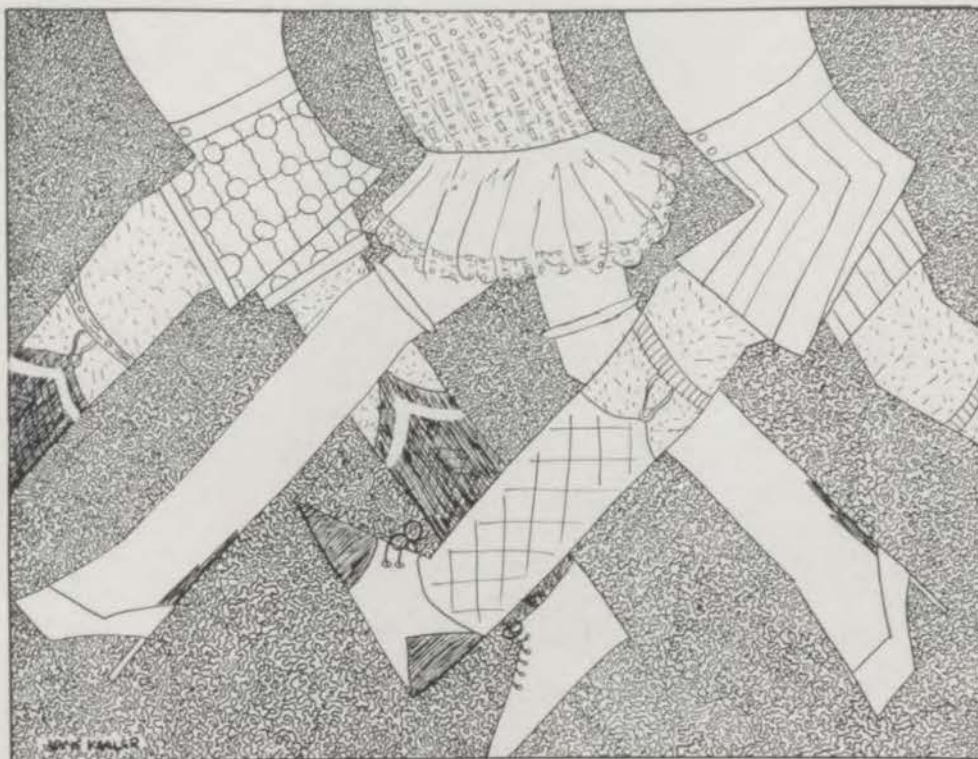

THE SUPPORTING CAST

JUNIOR CLASS OFFICERS

CATHERINE GRAY,
President



MARY EDITH ADAMS



MARK DUBACH



KENNETH HUSBANDS



CHARLES LEWIS



NEIL MURPHY



MARGARET RAMAGE



HARLAN SHORES



THE CENTRALIAN 1932

JUNIORS

Adams, Alexander	Brown, Harry D.	Davis, Ilus	Fritz, J. W.	Heine, Frederick
Adams, Mary Edith	Brown, Hymmie	Davis, James	Frost, Mary Louise	Heine, Katherine
Adams, Virginia	Brown, James	Davis, James	Fuller, Roy	Henderson, Roselee
Akright, Paul	Brown, Lewis	Davis, Kathleen	Funk, Richard	Hendley, Charles
Allen, Hollie	Browne, Elizabeth	Davis, Marjorie	Floyd, La Verne	Henry, Wilbur
Altieri, Helen	Brumgard, Frederick	Davis, Ollieve	Flanagan, William	Henson, Dorothy
Andrews, Leona	Brumwell, William	Davis, Ruth	Galbraith, John	Henson, Eloise
Angemayer, William	Bryan, Mildred	Dawson, Virginia	Gall, Helen	Henthorn, Effie
Annis, Almond	Burkhart, Claude	Deal, Evelyn	Galyon, Ruth	Henthorn, Winte
Albert	Burns, Foster	Dean, Ekard	Gandal, Gertrude	Hermanson, Lois
Arnold, James	Burton, William	De Gouveia, Evelyn	Gant, Luella	Herndon, James
Arthur, Margaret	Bushakra, Charles	De Guehery, Betty	Gay, Eileen	Herron, Mary Alice
Atkinson, Mary	Busse, Billy	Depher, Jane	Gee, Clarence	Hicks, Geraldine
Atkisson, Dan	Buzan, George	Dickerman, Melvin	Gehrke, Ethel	Higgins, Elizabeth
Augustine, Lucille	Cameron, Jack	Dietrich, Alfred	George, Elizabeth	Hill, Robert
Alexander, Kenneth	Cameron, Sydney	Dilley, Cora Mae	Gerson, Mildred	Hill, William
Baellow, Fannie	Campbell, Alice	Doehler, Emma Lee	Maxine	Hoagland, Leonard
Bailey, Robert	Campbell, Florine	Donahay, De Wayne	Gibbs, Marie	Hobson, Bill
Baker, Maxine	Campbell, James	Donaldson, Rose	Gibbs, Robert	Hoover, Bernadine
Baker, Oliver	Campbell, Virginia	Dornseif, Barbara	Gillespie, Isabel	Hostetter, Earl
Barber, Anabell	Cannon, Robert	Dosh, Elma	Gillespie, Kathryn	Hough, Modena
Barlow, Eula	Caplan, Sol	Doss, Alma Esther	Gilson, Melvin	Houghton, Hertha
Baruch, Clarice	Carlton, Mary	Dougherty, Dorothea	Ginsberg, Myer	Hover, Eugene
Bassett, Catherine	Carrender, Floyd	Douglass, Harriette	Glass, Robert	Howard, Geraldine
Bates, Ruth	Carroll, Cleo	Douthat, Dick	Glassman, Harriett	Howard, Judd
Bauer, Charles	Cartner, Donald	Dowling, Jane	Glenn, Newton	Howard, Lucille
Bauer, Lee	Cater, Bob	Drohlich, Robert	Goldberg, Adele	Howard, Thelma
Baumgardt, William	Chadwick, Helen	Dubach, Mark	Goldberg, Annette	Howe, Christine
Bayless, Katherine	Chalmers, Alfred	Dunham, Lawrence	Goldstein, Bertha	Howel, Allard
Bear, Henry	Chemel, Toby	Elser, Raymond	Goldstein, Sam	Hoyt, Virginia
Beck, Dorothy	Cheney, Catherine	Ely, Eldred	Goodfarb, Barnett	Hubbard, George
Beckman, Frederick	Church, Robert	England, Ruth	Goss, Dorothy	Huggins, Emma
Belove, Leonard	Church, Vincent	Engle, Lida	Gottrell, Elizabeth	Hughes, Erma
Belt, Walter Lee	Clark, Paul	English, Betty	Gould, William	Hughes, Herbert
Bennett, Bob	Clarkson, Kenneth	Erickson, Frances	Gradinger, Robert	Humphrey, Don
Bernstein, Esther	Clevenger, Frances	Etter, Clarabelle	Graham, Carl	Hurst, Ronald
Bernstein, Isabel	Cohen, Pearl	Evans, Charles	Graham, Robert	Husbands, Kenneth
Bernstein, Mildred	Cohen, Sidney	Ewing, Damaris	Graupner, Frank	Ingram, Kenneth
Bertram, Frank	Colaw, John	Fallek, Bertha	Graves, Robert	Jackson, Martin
Beynon, Wallace	Coleman, Beadles	Farris, Edna Mae	Gray, Catherine	Jacobson, Eugene
Biechele, Lawrence	Collins, LeRoy	Fedderson, Marion	Greenberg, Naomi	James, Ona Lee
Biederman, Harry	Collyer, Grant	Feining, Catherine	Greenberg, William	Janes, Keith
Bigelow, Cynthia	Colvin, Robert	Fell, Ernest	Greene, Katherine	Jay, Robert
Bishop, Nadine	Cooper, Beverly	Fell, William	Gregg, Clifton	Jenkins, Lloyd
Black, Fay	Cooper, Max	Filbeck, Reita	Gregory, Lydia	Johnson, Clifton
Black, Martha	Cooper, Ruby	Finnell, Mary	Griesel, Kenneth	Johnson, Dallas
Blackman, Edith	Copeland, Florence	Firestone, Sol	Griffin, Frances	Johnson, Howard
Blond, Jack	Cornett, James	Fitzmorris, John	Griffith, Rosemary	Johnson, Jerome
Bobbitt, Charles	Cousins, Alice	Flapan, Jake	Grimm, Dick	Johnson, Pauline
Bodenheimer, Melvin	Cowell, Robert	Fling, Clara May	Grover, Lucille	Johnson, Merle
Bolin, Dorothea	Cox, Mildred	Flint, Helen Lee	Gudgel, Harry	Jones, Dixie
Bond, Lela	Cox, Wilson	Flynn, Dorothy	Hackel, Charles	Jones, Virginia
Boothe, William	Coy, Jimmie	Fogel, William	Hailey, Rachel	Jones, Walter
Boston, Doris	Crafton, Ralph	Ford, George	Haliburton, Kenneth	Joseph, Warren
Botkin, Betty	Cozad, Reyman	Foster, Bill	Hall, Willard	Junod, Harold
Bowling, Cleo	Crain, Fern	Fowley, Beulah	Hall, Sarah Louise	Kakogianos, Helen
Bowman, Rex	Crandell, Olliedene	Francis, Jack	Hamer, Fanny	Kaletscky, Judy
Bradley, Wallace	Crankshaw, Robert	Frank, Louise	Hamilton, Howard	Karosen, Leon
Bray, Tom	Crawford, Millicent	Franklin, Lillian	Hammer, Elvin	Kauffman, Anna
Breckinridge, Emma	Crell, Hulda	Frayling, Dorothy	Hanks, Coralee	Kavorinos, Gus
Brents, Harriet	Crisp, Dorothy	Frederick, Freda	Hanna, Ruth	Keel, Jack
Brents, Thelma	Cummings, Ray	Freed, Wilda	Harbaugh, Robert	Kent, Dorothy
Bresette, Joyce	Curry, Edgar	Friedman, Dorothy	Hardy, Leola	Kershaw, Lillian
Brock, Bert	Dalem, Sol	Friedman, Morris	Hare, Margaret	Kerstann, William
Brod, Alfred	Damico, Eillen	Friedman, Morris	Harris, James	Kilmer, Charles
Brown, Barbara	Daniels, James	Friedman, Morris	Hartley, Annabel	Kirtley, Howard
Brown, Bill	Davis, Charles	Friedman, Morris	Hawes, Sam	Kistler, Eileen
Brown, Ch. Eugene		Friedman, Morris	Hayes, Phillip	Kleiman, Morton
			Haynes, Esther	Klein, Bessie

THE CENTRALIAN 1932

- Klopfenstein, Alice
 Klugman, Abe
 Knaus, Robert
 Knesel, Rillia
 Konitz, Honor
 Kort, Gertrude
 Krasnoy, Dorothy
 Kraus, Carroll
 Krueger, Ralph
 Kuddes, Virgil
 Kuebler, Harold
 Kuluva, Harry
 Kions, Edward
 Klein, Maxine
 Lackey, Norma
 Lang, Kathryn
 Larimore, Golda
 LaRue, Mary
 Virginia
 Latshaw, Parker
 Lau, Bill
 Lawrence, Lillian
 Learned, Ruth
 Leeds, Richard
 Leigh, Charles
 Leone, Frank
 Leppert, Robert
 Lester, Joanne
 Levenson, Melvin
 Levitch, Morris
 Levitt, Mae
 Lewis, Charles
 Libby, Doris
 Lindersmith, James
 Lipshitz, Melvin
 Lipsky, Dorothy
 Lispi, Sam
 Loughhead, Oscar
 Lowe, John
 Lundin, Lillian
 Lundin, Margaret
 Luther, August
 Lyon, Lois
 McClain, Lois
 McClay, Douglas
 McClune, Margaret
 McCulloch, Marion
 McCulloh, Ronald
 McDaniel, Robert
 McElwee, Jane
 McFarland, George
 McGann, John
 McGee, Virginia
 McGinley,
 Genevieve
 McGregor, Luck
 McKindry, Zelma
 McMillin, Lavaughn
 McMurray,
 Benjamin
 McNamera, Priscilla
 McWhorter,
 Margaret
 Major, Betty
 Manz, Erhardt
 Marks, Eugene
 Marshall, Freida
 Martin, Kenneth
 Marsteller, Lee
 Marty, Arthur
 Mashburn, Byron
 Mason, Everett
 Masur, Meldon
 Meadows, Edgar
 Mecham, Woodrow
 Meredith, Robert
 Myer, Donald
 Miller, Anna
 Miller, Annamaye
 Miller, Edward
 Miller, George J.
 Miller, Jack
 Miskeman, Mildred
 Mitchell, Wayne
 Montgomery, Helen
 Morlan, Aldena
 Morris, Bob
 Morris, Elizabeth
 Morris, Henry
 Morris, Rose
 Morton, Beverly
 Mos, Gerard
 Moshauer, Owen
 Mueller, Lois
 Muir, Paul
 Mullarky, Dorothy
 Mullins, Pearl
 Muncey, Mary
 Murphy, Neil
 Myers, Dorothy
 Myrick, Thelma
 Mudd, Martha
 McNamara, Th. Leo
 Miller, Maxine
 Meinsen, Wilma
 Nave, Mary
 Naylor, Richard
 Neffendorf, Irene
 Nelms, Dorothy
 Nelson, Dorothy
 Nelson, Peggy
 Nesselroad, Anna
 Louise
 Nichols, Reba
 Nolan, Leo
 Norman, Wilma
 O'Dell, Bonita
 Odom, Frances
 Oehler, Roy F.
 Ohlke, Clarence
 Oliver, Claude
 Oliver, Paul
 Osborn, Ada
 Ostlin, Melvin
 Othick, Holland
 Overly, Vera May
 Ozar, Rose
 Page, Charles
 Papin, Bertha
 Parness, Leo
 Patten, Inez
 Pearson, Clarence
 Peck, Marcella
 Pedersen, Fred
 Pedersen, Jimmy
 Pener, Mildred
 Penner, Minnie
 Perkins, Evangeline
 Peskin, Bertha
 Peters, Jimmie
 Peterson, Edward
 Peterson, Lorraine
 Phillips, Tuley
 Padolsky, Mildred
 Poole, Gladys
 Porter, Eleanor Jean
 Powell, Vincent
 Prenger, Mildred
 Prevatil, Sylvia
 Price, Joseph
 Pruzan, Frieda
 Purvis, Dale
 Putnam, Claude
 Quackenbush, Helen
 Rainen, Sidney
 Raines, Irven
 Ramage, Margaret
 Ramsey, William
 Ran, Charles
 Ran, Gladys
 Ray, Billy
 Ray, Nancy
 Raynor, Bernard
 Razer, Helen
 Rebasz, Marjorie
 Redman, Laura
 Reed, Edith
 Remington, Dorothy
 Renick, Bill
 Reynolds, Marjorie
 Rice, Julia
 Rice, Lonnie
 Richards, Harry
 Richards, Jack
 Richards, Mary
 Richardson, Margaret
 Richey, Maxine
 Rigdon, Margaret
 Roach, George
 Robbins, Edwin
 Rogers, John
 Rogers, Sarah
 Rogers, Stanley
 Roles, Albert
 Rollins, Benetta
 Rollo, Dixie
 Roselli, George
 Rotman, Max
 Rotstain, Abe
 Rubin, Paul
 Russell, Mary
 Elizabeth
 Russell, Preston
 Ruth, Mary G.
 Sailors, Forrest
 Saint, Jean
 Salander, Mildred
 Sander, Thelma
 Sanders, Maurice
 Sandy, Lorraine
 Sanell, Florence
 Sargent, Thelma
 Savage, Kenneth
 Saylor, Nell Jean
 Scherrer, Richard
 Scheidt, Betty
 Schemp, Charmian
 Schlechter, Harold
 Schneider, Joe
 Schoth, William
 Schreiber, Robert
 Schultz, Frank
 Scultz, Charles
 Schwaneke, Alfred
 Schwartz, Helen
 Schwartz, Sam
 Scott, Eugene
 Scott, Winifred
 Segi, Eloise
 Senner, William
 Shafer, Marilyn
 Shambaugh, Ben
 Shanahan, Virginia
 Sharp, Irene
 Sharp, Ivan
 Shaw, Firth
 Shearer, David
 Sheffler, Harold
 Shepard, Charlie
 Shepherd, Elizabeth
 Shepherd, Wanda
 Shikles, H. E.
 Shikles, James
 Shipman, Fred
 Shores, Harlan
 Short, Eloise
 Shultz, Alvin
 Shumaker, Jerome
 Shutty, Viola
 Sibley, Edna
 Sick, Mary Jayne
 Siebert, Orville
 Simona, Muriel
 Simpson, Dorothy
 Simpson, James
 Sims, William H.
 Singleton, Graham
 Skoler, Freda
 Smalley, Eda
 Smith, James
 Smith, Martha Fay
 Smith, Stephen
 Snead, Jack
 Snow, Hazel
 Starling, Joe Willis
 Spencer, Willie Rose
 Squier, Walter
 St. Clair, Arthur
 Steffe, Pearl
 Stein, Helen
 Sterling, Clarence
 Steuck, Elizabeth
 Stevena, Dorothy
 Stewart, Bob
 Stovall, Doris
 Stromberg, Roland
 Stratz, Charles
 Stubbs, Laura
 Sturbess, Harold
 Sublette, Lewis
 Sumner, Jack
 Sutcliffe, William
 Swerdloff, Lillian
 Stout, Junior
 Taber, Frank
 Tagtmeyer, Harold
 Talle, Jane
 Tamburo, Rose
 Marie
 Taylor, Harry
 Temple, William
 Test, Meyer
 Thomas, Alvin
 Thomas, Harriett
 Thompson, Robert
 Timberlake,
 Stockwell
 Timmerman, Martin
 Townsend, Marjorie
 Trinkle, Nick
 Trout, Floyd
 Turner, Donald
 Van Deventer,
 Nelson
 Van Peyma, Jimmie
 Vanscoy, Marion
 Verti, James
 Vincent, Berniece
 Vaughn, Harriet
 Wade, Marvin
 Walker, Erma
 Wallace, Dorothy
 Wallace, Hugh
 Wallace, Robert
 Waller, Mary
 Ward, Wallace
 Warnica, Leroy
 Warrensburg,
 Katheryn
 Weaver, Phyllis
 Webster, Wayne
 Weddle, Robert
 Wegener, Alice
 Welling, Joe
 Welsh, Bernard
 Wengroover,
 Dorothy
 West, Ellyne
 Weston, Robert
 Wetteroth, Frank
 Wheeler, Wallace
 Whinery, Anna
 Laurie
 Whinery, Elsie
 White, Allene
 Whitmore, Mary K.
 Wice, Bessie
 Wienshienk, Helen
 Wilborn, Clarence
 Wilborn, Katherine
 Wilcox, Russell
 Willard, Mary
 Williams, Carl
 Williams, Glen
 Williams, Marie
 Winegardner,
 Harold
 Wingfield, Morris
 Wolf, Frances
 Woodley, Clinton
 Woolsley, Logan
 Woods, Helen
 Woods, Walton
 Wortmann, Jane
 Wright, Frances
 Yocam, Jesse
 Young, Byron
 Zenitsky, Charlotte
 Zoglin, Frank
 Zolotor, Maurice

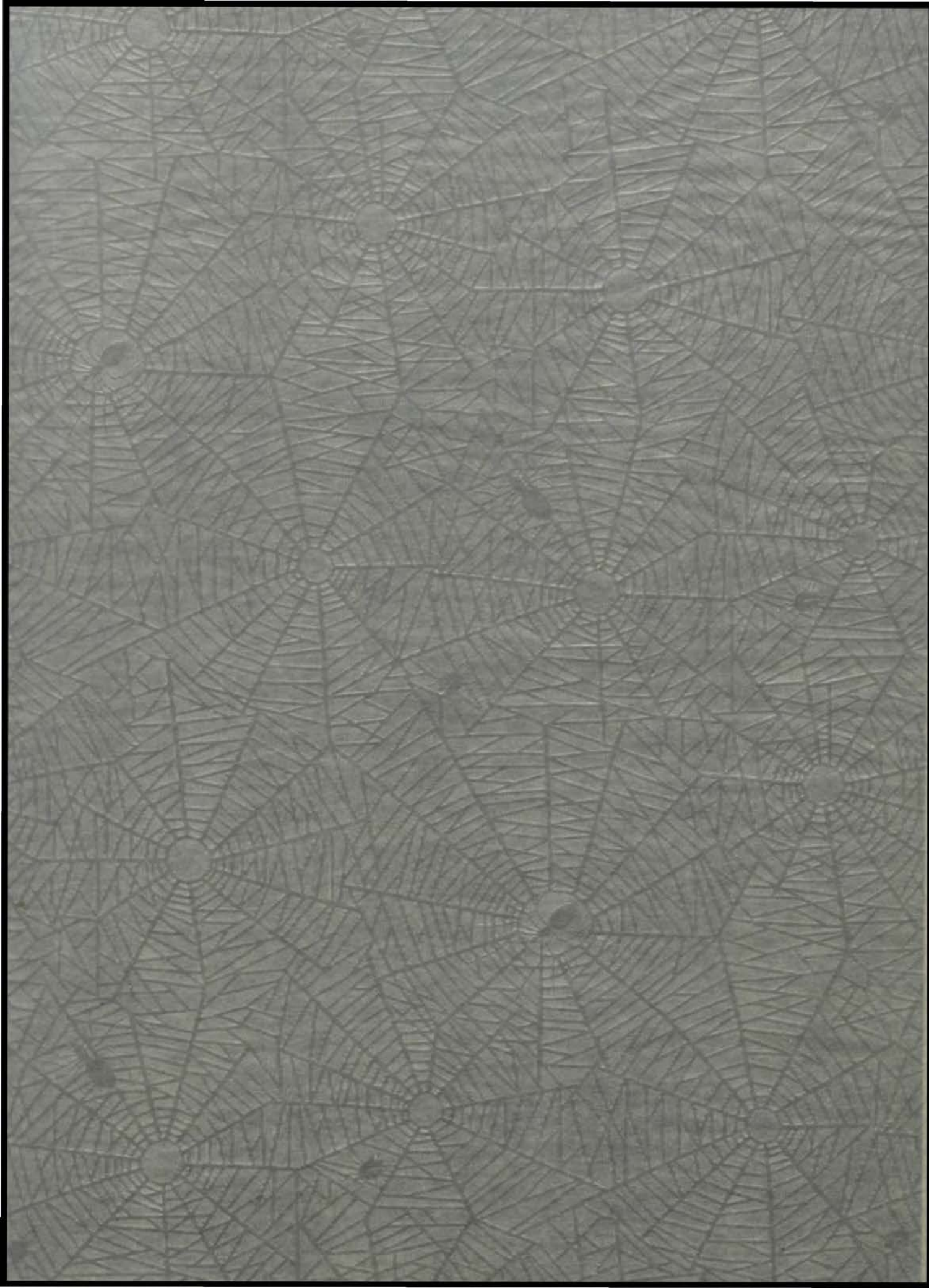

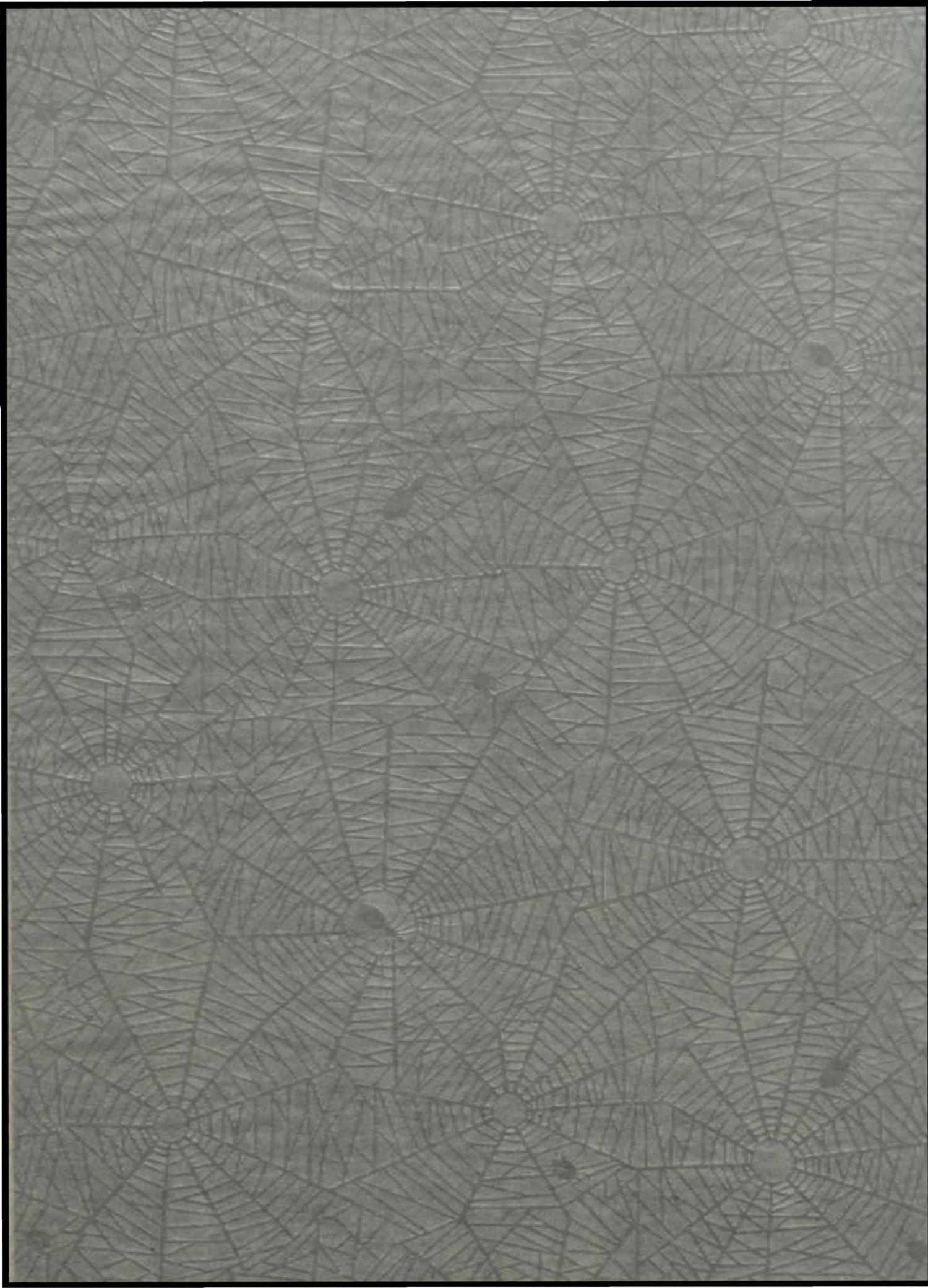



PERSONNEL!

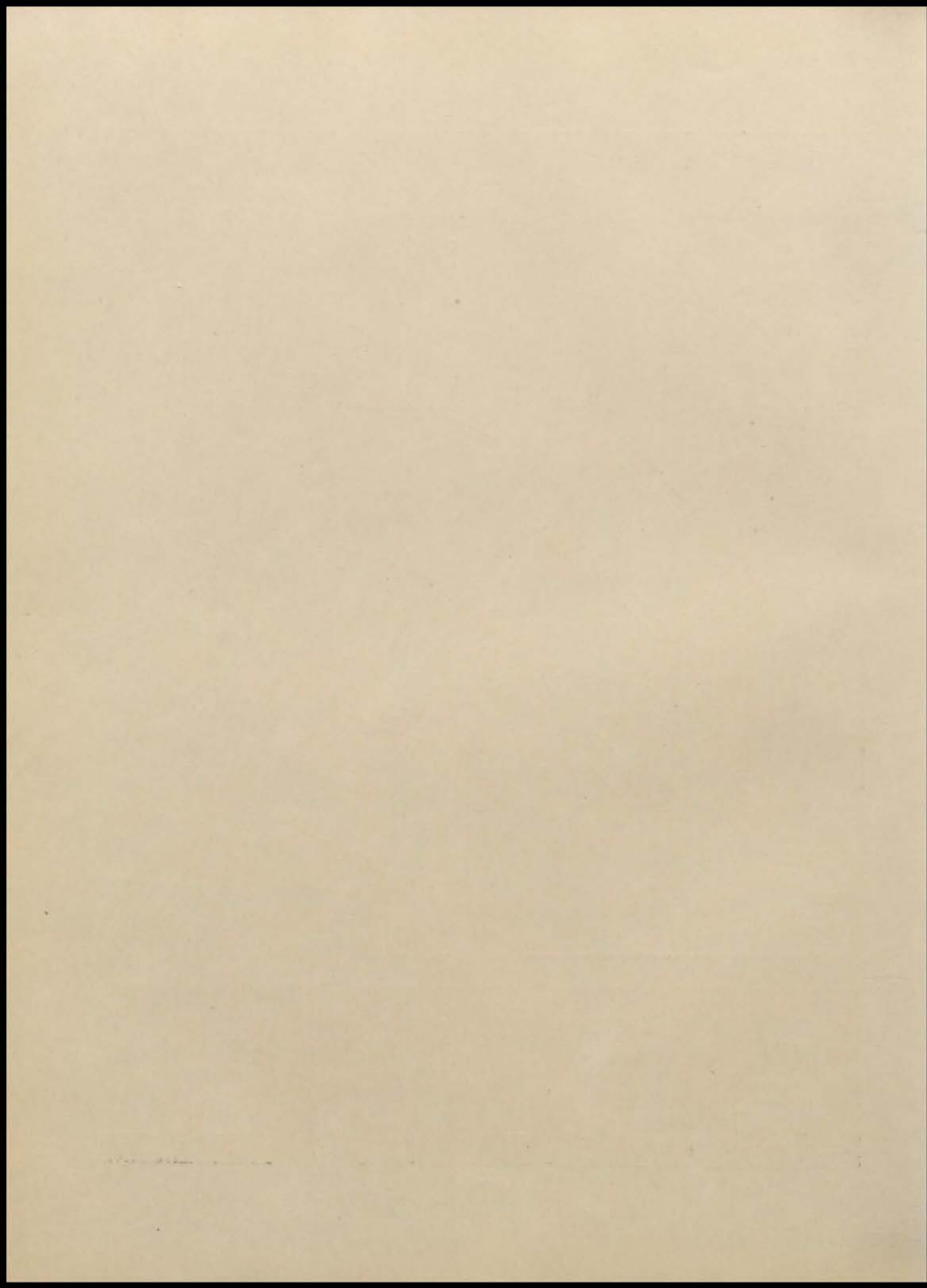



IN THE SPOTLIGHT

NATIONAL HONOR SOCIETY

The National Honor Society is the only purely honorary society at Central. The members are elected each year by a vote of the entire faculty. Membership is determined on the basis of scholarship, extra-curricular activities, and character.

To be eligible one must rank in the upper twenty-five per cent of the class. However, not more than ten per cent of the class may be elected.

Honors for extra-curricular activities are based on competition, popularity, and appointment. No student can count more than two honors in the five point column and minor honors are also limited. In no case can two honors in the same activity be counted, either by duplicating or by pyramiding.

A faculty committee selects those eligible. No student who has ever been guilty of dishonest conduct or truancy is eligible. The object of the National Honor Society is to create enthusiasm for scholarship, to stimulate desire to render service, to promote leadership, and to develop character in the students of America's secondary schools.

This year 75 scholarship points were required at the end of the first term of this year. To this number is added three times the total number of honor points each pupil has obtained. Then the upper two-fifths of those eligible in scholarship and character become members of the Honor Society.

THE CENTRALIAN 1932

NATIONAL HONOR SOCIETY



Back Row: Sandy, Jimerson, Bordner, Busher, Salwin, Bishop, Guffin, Stephens, White, Sutherland.
Third Row: Kinahan, Whinery, Heimerdinger, Lawrence, Cleveland, Stein, Wedlan, Naster, Matthews, Edmonson, Lofman.
Second Row: Bingelli, Jones, Harper, Lee, Kesselman, Lefkowitz, Rothschild, Scott, Moore, Wright.
Front Row: Williams, Hedges, Hosc, Morlan, Greding, Foster, Cassidy, Lane, Culp, Landon, Maloy, Thompson.

ROLL CALL

MARGARET BINGELLI	HELEN JIMERSON	ELEANOR SANDY
CHARLES BISHOP	ALYCE JONES	HAROLD SALWIN
RUTH BORDNER	JEROME KESSELMAN	WILBUR SCOTT
VIRGINIA BUSER	VANCE KINAHAN	HUGH STEPHENS
KATHERYN CASSIDY	MARTHA LONDON	TOM SUTHERLAND
RUTH CLEVELAND	MARY LANE	NATHAN STEIN
ROSEMARY CULP	WILLIAM LEFKOWITZ	MARTHA SCHOONOVER
MARLEEN FOSTER	MARLVENE LAWRENCE	MARY VIRGINIA
PHILLIP EDMONSON	HELEN LEE	THOMPSON
ROBERTA GREDDING	RUTH LOFMAN	HANAN WEDLAN
DAN GUFFIN	EVELYN MALOY	BILL WHINERY
DORIS HARPER	RUTH MATTHEWS	MAXINE WILLIAMS
ELLEN HEDGES	ATHA MORLAN	GERALD WHITE
DOROTHY HEIMERDINGER	GLEN MOORE	JEAN WRIGHT
MAXINE HOSIC	BERTRAM NASTER	JACK ROTHSCHILD

THE CENTRALIAN 1932



Back Row: Keyes, Fedderson, Higgins, Whiteside, Edmonson, Stoeltzing.
Fourth Row: Dueser, Koenig, Senner, Learned, Evans, Knoche, Hanks, Verti, Dannahower.
Third Row: Ballinger, Cleveland, Skiles, Stuckert, Rothschild, Scott, Wright, Neve, McCreary.
Second Row: Steuck, Heimerdinger, McNamara, Moyer, Nave, Wunderlich, Moore, Darrah, Gibbons, Murphy, Lupton, Marquette.
Front Row: Greding, Foster, Kinahan, Bland, Cassidy, Wedlan, Culp, Mr. Templin, Cameron, Smith.

STUDENT COUNCIL

A close relationship between the faculty and students is maintained in this worthwhile organization.

FIRST SEMESTER

OFFICERS

VANCE KINAHAN	President
HANAN WEDLAN	Vice-President
ROBERTA GREING	Secretary
KATHERYN CASSIDY	Treasurer
EWING BLAND	Sergeant-at-Arms
ROSEMARY CULP	Critic
RUTH CLEVELAND	Senior Cabinet Member
NEIL MURPHY	Junior Cabinet Member
IRENE SCOTT	Sophomore Cabinet

ROLL CALL

Eloise Allen	Thelma Foley	Richard McCreary	Junior Seward
Ray Anderson	Richard Funk	Priscilla McNamara	Paul Sitlington
Almont Annis	Ruth Gardner	Joseph Myers	Francis Small
Irene Arnold	Mary V. Gibbons	Katheryn Moore	Finis Smith
Ewing Bland	Roberta Greiding	Neil Murphy	Dorothea Sorenson
James Bradford	Cora Lee Hanks	Mary Nave	Bertha Stuckert
James Brown	James Hayde	Eleanor Neve	Etta Mae Tifton
Bert Brock	Bob Hayden	Eleanor Nixon	Celest Vedder
Jean Bush	Wilma Hemperly	Augusta Olberg	Hanan Wedlan
Sidney Cameron	James Higgins	Edward Peterson	Tom Whiteside
Katheryn Cassidy	Bernard Hoover	Laura Redman	Galen White
Ruth Cleveland	Allen Keyes	Jack Rothschild	Howard Willard
Rosemary Culp	Vance Kinahan	Irene Scott	Charles Wood
Evelyn Darrah	Mary Virginia Lupton	William Senner	Frances Wright
Leon Faddis	Harriette Marquette		Frances Wunderlich

THE CENTRALIAN 1932



Back Row: Booser, Gee, Kenney, Faddis, Morris, Lewis, Wallace, Himes, Stoeltzing, Bland.
Fourth Row: Rice, Sutherland, Bennett, Shanks, Stein, Bowers, Wedlan, Kuhn, Payne, Elton, Friedman, Dennis.
Third Row: Coleman, Barrett, Heillman, Lowe, Scheidt, Jimmerson, Lofman, Ripley, Holloway, Smithmier, Treasure, Waller, Black.
Second Row: Russell, Babcock, Grayson, Plowman, Cassidy, Steuck, Moore, Foster, Greding, Anderson, Manne, Hosie, Marcy, Charno.
Front Row: Culp, Brownson, Kinahan, Wright, Husbands, Higgins, Bordner, Whinery, Bramwell, McCreary, Mr. Templin.

STUDENT COUNCIL

SECOND SEMESTER

OFFICERS

BILL WHINERY	President
ROSEMARY CULP	Vice-President
RUTH BORDNER	Secretary
JEAN WRIGHT	Treasurer
JAMES HIGGINS	Sergeant-at-Arms
VANCE KINAHAN	Critic
RICHARD MCCREARY	Senior Cabinet Member
KENNETH HUSBANDS	Junior Cabinet Member
EUGENE BROWNSON	Sophomore Cabinet Member

ROLL CALL

Virginia Afflick	Wilmer Elton	Clarence Lehman	Julia Rice
Margaret Babcock	Leon Faddis	Ruth Lofman	Ethel Russel
Hazel Barrett	Marleen Foster	Lucy Lee Lowe	Forest Sailors
G. B. Bennett	Ruth Gardner	Lois Lyons	Helen Scott
Fay Black	Clarence Gee	Elaine Manne	Betty Scheidt
Ruth Bordner	Robert Gradinger	Ruth Marcy	Bill Sellers
Don Booser	Marion Grayson	Richard McCreary	William Smithmier
Emil Bowers	Hazel Heillman	Glen Moore	Marjorie Snyder
Ned Bramwell	Betty Holloway	Francis Morales	Nathan Stein
James Brown	Maxine Hosie	Robert Morris	Bob Treasure
Eugene Brownson	Kenneth Husbands	Moscelle McThane	Nick Tredey
Kathryn Charno	Helen Jimerson	Peggy O'Conner	Mary Frances Waller
Grant Colleyer	Matt Kenny	Jack Payne	Ruby Wansch
Rosemary Culp	Howland Koehler	Betty Phillips	Hanan Wedlan
Robert Dennis	Marvin Kuhn	Vere Plowman	Bill Whinery
	Mary Virginia La Rue	Ernest Putman	Jean Wright

THE CENTRALIAN 1932



Back Row: Stephens, Guffin, Wedlan, Belove, Busher, Learned, Dornseif, Weinshienk, Stein, Raines, Scott, Wright, Creel.
Front Row: Moyer, Bell, Saylor, Gray, Culp, Dunmire, Thornton, Barry, Williams.

INTERSOCIETY CONTEST

ORAL EVENTS

ARISTONIAN LITERARY SOCIETY

CATHERINE GRAY, Declamation.
HARRIETTE DUNMIRE, Extemporaneous
Speaking.
RUTH LEARNED, Oration.

DELPHIAN LITERARY SOCIETY

RUTH THORNTON, Declamation.
ROBERTA GREDING, Extemporaneous
Speaking.
HELEN WEINSHIENK, Oration.

CENTRAL EMERSON CLUB

BILL BARRY, Declamation.
HUGH STEPHENS, Extemporaneous
Speaking.
IRVIN RAINES, Oration.

CENTRAL FRANKLIN CLUB

LEONARD BELOVE, Declamation.
HANAN WEDLAN, Extemporaneous
Speaking.
NATHAN STEIN, Oration.

MINERVA LITERARY SOCIETY

BARBARA DORNSEIF, Declamation.
BETTY JANE MOYER, Extemporaneous
Speaking.
FRANCES WRIGHT, Oration.

SOCIETY OF LITERATURE AND HISTORY

MAXINE WILLIAMS, Declamation.
HULDA CREEL, Extemporaneous
Speaking.
MARION BELL, Oration.

THALIAN LITERARY SOCIETY

ROSEMARY CULP, Declamation.
VIRGINIA BUSER, Extemporaneous
Speaking.
NELL JEAN SAYLOR, Oration.

CENTRAL WEBSTER CLUB

JAMES REDMOND, Declamation.
WILBUR SCOTT, Extemporaneous
Speaking.
DAN GUFFIN, Oration.

THE CENTRALIAN 1932



Back Row: Williams, Edmonson, Salwin, Botkin, Jimerson, Edelman, Hawthorne, Cleveland, Sorenson, Mills, Robbins, Wright.
Front Row: Stovall, Spencer, Chadwick, Black, Thompson, Peeples, Brownson, Bush, Russell, McFarland.

INTERSOCIETY CONTEST WRITTEN EVENTS

ARISTONIAN LITERARY SOCIETY

JEAN BUSH, Essay.
MARGARET RAMAGE, Poem.
DORIS STOVALL, Story.

DELPHIAN LITERARY SOCIETY

RUTH CLEVELAND, Essay.
MARY V. THOMPSON, Poem.
DOROTHEA SORENSON, Story.

CENTRAL EMERSON CLUB

STANLEY WILLIAMS, Essay.
PHILLIP EDMONSON, Poem.
RALPH KRUEGER, Story.

CENTRAL FRANKLIN CLUB

PRESTON RUSSELL, Essay.
HAROLD SALWIN, Poem.
GEORGE MCFARLAND, Story.

MINERVA LITERARY SOCIETY

LOUISE HAWTHORNE, Essay.
KATHERINE EDELMAN, Poem.
WILLIE ROSE SPENCER, Story.

SOCIETY OF LITERATURE AND HISTORY

ELLEN MILLS, Essay.
FAY BLACK, Poem.
HELEN CHADWICK, Story.

THALIAN LITERARY SOCIETY

HELEN JIMERSON, Essay.
JANICE PEEPLES, Poem.
BETTY BOTKIN, Story.

CENTRAL WEBSTER CLUB

JEAN WRIGHT, Essay.
EUGENE BROWNSON, Poem.
EDWIN ROBBINS, Story.

INTERSOCIETY CONTEST, 1932

WHEN the last bit of shouting had died away in the distance and the remaining fragments of crepe paper were torn from the seats, it became known that the Central Webster Club and the Central Franklin Club had amassed a total of fourteen points each, thereby gaining joint possession of the William Powell cup.

The Minerva Literary Society was second with a total of eleven points and the Aristonian Literary Society placed third with a total of eight points. The Delphian Literary Society, the Thalian Literary Society, the Central Emerson Club and the Society of Literature and History took the remaining places in order as named. The Slaches and Emersons tied for last place, however.

In the written events, Jean Wright, a Webster, won a gold medal in essay. Louise Hawthorne, a Minerva, won a silver, and Preston Russell, a member of the Central Franklin Club, was third and won a bronze medal. Margaret Ramage, an Aristonian, placed first in verse. Katherine Edelman, a Minerva, and Eugene Brownson, a Webster, placed second and third, respectively.

George McFarland, a Franklin, received a gold medal for his story. Betty Botkin, a Thalian, placed second, and Dorothea Sorenson, a Delphian, was third. In the oral events, Daniel Guffin, a Webster, carried off first honors in oration. Second place was won by Helen Weinshienk, a Delphian. Third place was taken by Ruth Learned, an Aristonian. In the extemporaneous speaking, first place went to Betty Jane Moyer, a member of the Minerva Literary Society. The Central Franklin Club, with Hanan Wedlan as their representative, placed second. Harriett Dunmire, an Aristonian, was third. First place in declamation went to Leonard Belove, a Franklin; James Redmond, a Webster, was second, and Catherine Gray, an Aristonian, was third.

Due to the fact that there could be no all-night Intersociety parties, a mixer was held in the gymnasium after the contest. The gymnasium was gayly decorated in the colors of the eight societies. Dancing proved to be the principal amusement, and the first Intersociety mixer was voted a big success. With the spirit and enthusiasm it fostered, it brought to a fitting close the forty-sixth annual Intersociety Contest.



! CLOSE UP !

THE CENTRALIAN 1932



Back Row: McCreary, White, Howard, Strotz, Dietrich, Redmond, Mos.
Third Row: Bishop, Cummer, Lewis, Robertson, Taber, Dubach, Shores, Gallup, Lau.
Second Row: Scott, Rothschild, Muller, Johnson, Hazel, Thompson, Cameron, McCulloch, Whittaker.
Front Row: Dornblaser, Bramwell, Mr. Davis, Wright, Guffin, Whinery, Miss Leibengood, Davis, Brownson, Robbins.

CENTRAL WEBSTER CLUB

First Place Intersociety 1931

Organized October, 1901
Colors Red and White
Flower Carnation



Adviser MR. R. O. DAVIS
Chaperon MISS R. LEIBENGOOD
Intersociety Rep. . . . DANIEL GUFFIN

Motto: In Vestigiis Maximorum.

Winning Intersociety twice in succession has proven the Central Webster Club a talented and active group.

First Term
 DANIEL GUFFIN
 JAMES HIGGINS
 JACK ROTHSCHILD
 WILBUR SCOTT
 BILL WHINERY
 CLIFFORD JONES
 JEAN WRIGHT

Third Term
 JEAN WRIGHT
 WILBUR SCOTT
 GERALD WHITE
 CHARLES BISHOP
 ALFRED GALLUP
 JOE ROBERTSON
 BILL WHINERY

OFFICERS
President
Vice-President
Secretary
Corresponding Secretary
Treasurer
Sergeant-at-Arms
Critic

OFFICERS
President
Vice-President
Secretary
Corresponding Secretary
Treasurer
Sergeant-at-Arms
Critic

Second Term
 BILL WHINERY
 VANCE KINAHAN
 FLOYD KNAUS
 JACK ROTHSCHILD
 JEAN WRIGHT
 ROBERT TREASURE
 DANIEL GUFFIN

Fourth Term
 GERALD WHITE
 ALFRED GALLUP
 DON JOHNSON
 JAMES HAZEL
 JOE ROBERTSON
 CHARLES B. LINK
 JEAN WRIGHT

THE CENTRALIAN 1932



Back Row: Myers, Bush, Dunmire, Nave, Glassman, Scott, O'Dell, Calvert, Cassidy, Stovall, Flynn.
 Second Row: Fisher, Russell, Overly, Gray, Ramage, Nord, Kent, Dunsworth, Foster, Dornblaser, Chaney.
 Front Row: Adair, Lowe, Learned, Hare, McGavern, Miss Cody, Mr. Hann, Marquette, Hemperly, Bayne, Cousins, Carlton.

ARISTONIAN LITERARY SOCIETY

Fifth Place Intersociety 1931

Organized November, 1901
 Colors Purple and Lavender
 Flower Violet



Adviser MISS NELLIE CODY
 Chaperon MR. C. S. HANN
 Intersociety Rep. MARLEEN FOSTER

Motto: Non Quis, Sed Quid.

For many years the girls of the Aristonian Literary Society have held their enviable name both scholastically and socially.

First Term
 MARLEEN FOSTER
 BEATRICE MODE
 WILMA HEMPERLY
 KATHERYN CASSIDY
 FRANCES WUNDERLICH
 LUCY LEE LOWE
 HARRIETTE MARQUETTE
 RUTH FOLK

Third Term
 WILMA HEMPERLY
 HARRIETTE MARQUETTE
 LUCY LEE LOWE
 LENORE FISHER
 DOROTHY BAYNE
 RUTH LEARNED
 GWENIVERE HARE
 KATHERYN CASSIDY

OFFICERS
 President
 Vice-President
 Secretary
 Treasurer
 Corresponding Secretary
 Sergeant-at-Arms
 Phœbia
 Critic

OFFICERS
 President
 Vice-President
 Secretary
 Treasurer
 Corresponding Secretary
 Sergeant-at-Arms
 Phœbia
 Critic

Second Term
 KATHERYN CASSIDY
 DOROTHY BAYNE
 BEATRICE CALVERT
 HARRIETTE MARQUETTE
 WILMA HEMPERLY
 GWENIVERE HARE
 LUCY LEE LOWE
 MARLEEN FOSTER

Fourth Term
 HARRIETTE MARQUETTE
 DOROTHY BAYNE
 LENORE FISHER
 GWENIVERE HARE
 LUCY LEE LOWE
 BEATRICE CALVERT
 RUTH LEARNED
 WILMA HEMPERLY

THE CENTRALIAN 1932



Back Row: Spencer, Waller, Green, Jones.
 Second Row: Russell, Mullarky, Daugherty, Lyons, Stebbins, Flinn, Wright, Adams.
 Front Row: Osburn, Shaeffer, Stuckert, Hawthorne, Mr. Tudor, Miss Wynne, Barrett, Dornseif, Edelman, LaRue.

MINERVA LITERARY SOCIETY

Eighth Place Intersociety 1931

Organized September, 1906
 Colors Green and White
 Flower White Rose



Adviser Miss E. D. WYNNE
 Chaperon Mr. C. O. WILLIAMS
 Intersociety Rep. KATHERINE EDELMAN

Motto: Fax Mentis Incendium Floriae.

All through their years at Central, the Minervas have upheld the tradition of being an active and popular literary organization.

First Term
 MARTHA MAE SCHOONOVER
 KATHERINE EDELMAN
 FRANCES REICHARD
 HAZEL BARRETT
 FRANCES WRIGHT
 MARY ALICE GREEN
 MARY EDITH ADAMS

OFFICERS
 President
 Vice-President
 Secretary
 Treasurer
 Sergeant-at-Arms
 Corresponding Secretary
 Critic

Second Term
 KATHERINE EDELMAN
 FRANCES REICHARD
 HAZEL BARRETT
 ELIZABETH PRATHER
 FRANCES WRIGHT
 MARY ALICE GREEN
 MARTHA MAE SCHOONOVER

Third Term
 HAZEL BARRETT
 BERTHA STUCKERT
 MARY ALICE GREEN
 FRANCES WRIGHT
 BARBARA DORNSEIF
 ADA OSBORNE
 KATHERINE EDELMAN

OFFICERS
 President
 Vice-President
 Secretary
 Treasurer
 Sergeant-at-Arms
 Corresponding Secretary
 Critic

Fourth Term
 BERTHA STUCKERT
 MARY ALICE GREEN
 KATHERINE EDELMAN
 KATHERINE JONES
 DOROTHY STEBBINS
 LOUISE HAWTHORNE
 HAZEL BARRETT

THE CENTRALIAN 1932



Back Row: Bradfield, May, McFarland, Russel, Lefkowitz, Woods, Scheerer.
 Second Row: Hill, Zurovsky, Hover, Hartman, Wedlan, Stein, Dickson, Salwin, Johnson.
 First Row: Bauman, Belove, Fell, Wallace, Keyes, Mr. Watson, Brown, Burns, Meredith, Heine.

CENTRAL FRANKLIN CLUB

Fourth Place Intersociety 1931

Organized December, 1920
 Colors Buff and Cordovan
 Flower American Beauty Rose



Adviser MR. G. R. WATSON
 Chaperon MISS VIRGINIA OLDHAM
 Intersociety Rep. OLIVER BAUMAN

Motto: Animus Cor, Manus.

The boys of the Central Franklin Club have always been liked because of their sportsmanship and ability to win friends.

First Term	OFFICERS	Second Term
OLIVER BAUMAN	President	HANAN WEDLAN
HANAN WEDLAN	Vice-President	JOE SCHMIDT
FRED WILLIAMS	Secretary	FRED WILLIAMS
DALLAS JOHNSON	Treasurer	PRESTON RUSSEL
EUGENE HOVER	Sergeant-at-Arms	ALLEN KEYES
GEORGE MCFARLAND	Poor Richard	DALLAS JOHNSON
RICHARD SCHEERER	Reporter	BILL BROWN
PRESTON RUSSEL	Critic	OLIVER BAUMAN
Third Term	OFFICERS	Fourth Term
PRESTON RUSSEL	President	NATHAN STEIN
OLIVER BAUMAN	Vice-President	OLIVER BAUMAN
BILL BROWN	Secretary	RICHARD SCHEERER
RICHARD SCHEERER	Treasurer	HAROLD SALWIN
ROBERT WALLACE	Sergeant-at-Arms	WILLIAM BROWN
DALLAS JOHNSON	Poor Richard	WILLIAM LEPTKOWITZ
EUGENE HOVER	Reporter	HAROLD SALWIN
HANAN WEDLAN	Critic	PRESTON RUSSEL

THE CENTRALIAN 1932



Back Row: Barry, Kleinman, Moore, Raines, Baumgardt.
 Middle Row: Weston, J. Hamshaw, Edmonson, Williams, Morris, Bowers, Miller, S. Hamshaw.
 Front Row: Jacobstein, Hoagland, Johnson, Stephens, Mr. Oldendick, Northcott, Sellers, Claflin, Sutherland.

CENTRAL EMERSON CLUB

Fifth Place Intersociety 1931

Organized May, 1925
 Colors Navy Blue and Gray
 Flower Sweet William



Adviser MR. H. H. OLDENDICK
 Chaperon MISS MARY R. GRUBBS
 Intersociety Rep. PHILLIP EDMONSON

Motto: Labor Omnia Vincit.

The ability to live up to their motto, "Work conquers all," has made the Central Emerson Club a leader in the school.

First Term
 HUGH STEPHENS
 GLENN MOORE
 TOM SUTHERLAND
 PHILLIP EDMONSON
 EMIL BOWERS
 SAM HAMSHAW
 EDWARD MILLER
 BILL NORTHCOTT

OFFICERS
 President
 Vice-President
 Secretary
 Corresponding Secretary
 Treasurer
 Emersonian
 Sergeant-at-Arms
 Critic

Second Term
 TOM SUTHERLAND
 TOM WHITESIDE
 EDWARD MILLER
 EMIL BOWERS
 PHILLIP EDMONSON
 HYLE CLAFLIN
 SAM HAMSHAW
 HUGH STEPHENS

Third Term
 GLENN MOORE
 BILL NORTHCOTT
 PHILLIP EDMONSON
 SAM HAMSHAW
 IRVIN RAINES
 BILL SELLERS
 ROBERT WESTON
 TOM SUTHERLAND

OFFICERS
 President
 Vice-President
 Secretary
 Corresponding Secretary
 Treasurer
 Emersonian
 Sergeant-at-Arms
 Critic

Fourth Term
 BILL NORTHCOTT
 PHILLIP EDMONSON
 HYLE CLAFLIN
 BILL SELLERS
 EMIL BOWERS
 EDWARD MILLER
 JOHN HAMSHAW
 GLENN MOORE

THE CENTRALIAN 1932



Back Row: Copps, Moore, Clutch, Radtke, Morlan, Greding, Oshry, England, Miller, McKendry, E. Wienshienk.
Second Row: Landon, E. Maloy, Jefferson, Thompson, Thornton, Krasnoy, Foley, Maxwell, Mahne, Murdock, Paulus, Luthy, Heimerdinger.
Front Row: Cleveland, Muncey, Cooper, Rice, Bolin, Mrs. Shafer, H. Wienshienk, Sorenson, Depher, R. Maloy, Sandy, Lucas.

DELPHIAN LITERARY SOCIETY

Second Place Intersociety 1931

Organized May, 1925
Colors Silver and Rose
Flower Sweet Pea



Adviser MRS. MARY H. SHAFER
Chaperon MR. O. F. DIERSEN
Intersociety Rep. EVELYN MALOY

Motto: Melius Esse Quam Videri.

The Delphian Literary Society has established an enviable record through the seven years it has been organized.

First Term

EVELYN MALOY
 MARTHA M. LANDON
 RUTH CLEVELAND
 DOROTHY HEIMERDINGER
 ROBERTA GREDDING
 VERA LUTHY
 ELEANOR SANDY
 ATHA MORLAN

OFFICERS
President
Vice-President
Secretary
Corresponding Secretary
Treasurer
Delphi
Sergeant-at-Arms
Critic

Second Term

RUTH CLEVELAND
 MARTHA M. LANDON
 ROBERTA GREDDING
 DOROTHY HEIMERDINGER
 ATHA MORLAN
 ELEANOR SANDY
 VERA LUTHY
 EVELYN MALOY

Third Term

MARTHA M. LANDON
 ROBERTA GREDDING
 DOROTHY HEIMERDINGER
 ATHA MORLAN
 VERA LUTHY
 JANE KEELER
 ELEANOR SANDY
 RUTH CLEVELAND

OFFICERS
President
Vice-President
Secretary
Corresponding Secretary
Treasurer
Delphi
Sergeant-at-Arms
Critic

Fourth Term

ROBERTA GREDDING
 ATHA MORLAN
 DOROTHY HEIMERDINGER
 VERA LUTHY
 MIRIAM OSHRY
 VIRGINIA PAULUS
 VIRGINIA LUCAS
 MARTHA M. LANDON

THE CENTRALIAN 1932



Back Row: R. Marcy, E. Marcy, Darrah, Hailey, Fischer, Culp.
 Second Row: McClear, Nelson, Crisp, Donaldson, Lane, Thompson, Shutty, Bingelli, Leigh.
 Front Row: Peeples, Huggins, Carroll, Jimerson, Mr. Roberts, Moline, Finnell, Botkin, Busher.

THALIAN LITERARY SOCIETY

Third Place Intersociety 1931

Organized October, 1920
 Colors Gold and White
 Flower Daisy



Adviser Miss Elsie Cornell
 Chaperon Mr. A. H. Roberts
 Intersociety Rep. Mary Lane

Motto: Non Ministrari Sed Ministrare.

These girls, ever true to their emblem, the Daisy, have proved to be an outstanding society.

First Term
 ROSEMARY CULP
 MARY LANE
 VIRGINIA BUSER
 HELEN JIMERSON
 HELEN MOLINE
 RUTH MARCY
 DOROTHY FINNELL
 MARGARET BINGELLI
 PEGGY NELSON
 EVELYN DARRAH

Third Term
 VIRGINIA BUSER
 EVELYN DARRAH
 HELEN JIMERSON
 HELEN MOLINE
 MARGARET BINGELLI
 DOROTHY FINNELL
 RUTH MARCY
 JANICE PEEPLES
 PEGGY NELSON
 MARY LANE

OFFICERS
 President
 Vice-President
 Secretary
 Corresponding Secretary
 Treasurer
 Sergeant-at-Arms
 Sacrosdos
 Editor of Tattler
 Historian
 Critic

OFFICERS
 President
 Vice-President
 Secretary
 Corresponding Secretary
 Treasurer
 Sergeant-at-Arms
 Sacrosdos
 Editor of Tattler
 Historian
 Critic

Second Term
 MARY LANE
 VIRGINIA BUSER
 EVELYN DARRAH
 HELEN JIMERSON
 HELEN MOLINE
 DOROTHY FINNELL
 MARGARET BINGELLI
 RUTH MARCY
 PEGGY NELSON
 ROSEMARY CULP

Fourth Term
 HELEN JIMERSON
 EVELYN DARRAH
 HELEN MOLINE
 MARGARET BINGELLI
 JANICE PEEPLES
 RUTH MARCY
 DOROTHY FINNELL
 ANNA BELLE HUGGINS
 PEGGY NELSON
 VIRGINIA BUSER

THE CENTRALIAN 1932



Back Row: Williams, Black, Bisman, Buttes, Bettelheim, Lurie, Harper, Cenci, Bell, Morris.
 Front Row: Chadwick, Creel, Coleman, Breckenridge, Lee, Mr. Dentel, Elias, Hermanson, Hall, Mills, Bordner.

SOCIETY OF LITERATURE AND HISTORY

Second Place Intersociety 1931

Organized . . . September, 1932

Colors . . . Purple and White

Flower . . . Lily of the Valley



Adviser . . . MR. L. H. DENTEL

Chaperon . . . MISS WINIFRED WEATHERMAN

Intersociety Rep. . . HELEN LEE

Motto: Veni, Vidi, Vici.

Although organized into a girls' club this year, the Society of Literature and History is showing that it can carry on the work of the oldest Literary Society.

First Term
 RUTH BORDNER
 LOIS HERMANSON
 MAXINE WILLIAMS
 FRANCES BETTELHEIM
 RUTH BARNES
 ELLEN MILLS
 DORIS RUTH HARPER
 ALICE RUTH CAMPBELL

Third Term
 MAXINE WILLIAMS
 FRANCES BETTELHEIM
 DORIS RUTH HARPER
 RUTH BARNES
 LOIS HERMANSON
 ALICE RUTH CAMPBELL
 HELEN LEE
 ELLEN MILLS

OFFICERS
 President
 Vice-President
 Secretary
 Treasurer
 Corresponding Secretary
 S. L. H.
 Critic
 Sergeant-at-Arms

OFFICERS
 President
 Vice-President
 Secretary
 Treasurer
 Corresponding Secretary
 S. L. H.
 Critic
 Sergeant-at-Arms

Second Term
 HELEN LEE
 MAXINE WILLIAMS
 FRANCES BETTELHEIM
 LOIS HERMANSON
 ELLEN MILLS
 RUTH BARNES
 RUTH BORDNER
 ALICE RUTH CAMPBELL

Fourth Term
 KITTY BELLE COLEMAN
 DOROTHY BUTTES
 FRANCES BETTELHEIM
 ELLEN MILLS
 ROSALIE LURIE
 DORIS HARPER
 MAXINE WILLIAMS
 CONSTANCE ELIAS

THE CENTRALIAN 1932



Back Row: Northcott, Schmidt, Booser, Claffin, Hursig, Redmond.
Third Row: E. Berns, F. Knaus, McCullough, Hill, Hover, Johnson, Mos, Koenig, Morris.
Second Row: Dornblazer, Korfhage, Dubach, Becker, Barry, Cummer, B. Knaus, Davis, Miller.
Front Row: Hilmes, Whiteside, Bishop, Stephens, Gallup, Sutherland, Ramage, Higgins, Kinahan, Husbands.

BOYS' HIGH SCHOOL CLUB

By furthering good fellowship and establishing higher ideals, this Christian organization has proved an asset.

OFFICERS

First Semester	OFFICERS	Second Semester
TOM SUTHERLAND	President	MILES RAMAGE
PHILLIP HILMES	Vice-President	VANCE KINAHAN
VANCE KINAHAN	Secretary	ALFRED GALLUP
MILES RAMAGE	Treasurer	JAMES HIGGINS
HUGH STEPHENS	Devotional Chairman	CHARLES BISHOP
TOM WHITESIDE	Publicity Committee	PHILLIP HILMES
CHARLES BISHOP	Program Chairman	TOM WHITESIDE
KENNETH HUSBANDS	Church Committee	ALFRED DIETRICH
WILLIAM NORTHCOTT	Service	DON JOHNSON

THE CENTRALIAN 1932



Back Row: Hamshaw, Strotz, Brown, Morris, Howard, Heinie, Keyes, Shores, Williams.
Fourth Row: Berkowitz, Johnson, Buzan, Mos, Stoltzing, M. Lewis, Wallace, Bland, Hamshaw.
Third Row: Chalmers, Berns, Endler, Blankenship, Taber, Skiles, Dannahower, Bramwell, Jones.
Second Row: Branic, Moore, Daley, Shefrin, Treasure, Whitaker, Bronson, Hazel, Cameron, Rothschild, Scott, Green.
Front Row: Johnson, Bishop, Dietrich, Whiteside, Higgins, Kinahan, Gallup, Sutherland, Wright, Ramage, Hilmes, Stephens.

ROLL CALL

William Barry
 Oliver Bauman
 Norman Becker
 Walter Belt
 Albert Berns
 Edward Berns
 Charles Bishop
 Ned Bramwell
 Bill Brown
 Sid Cameron
 Alfred Chalmers
 Hyle Claflin
 Jack Dailey
 Linn Dannahower
 Ilus Davis
 Alfred Dietrich
 Mark Dubach
 Jack Endler
 Alfred Gallup
 Jack Green
 John Hamshaw
 Sam Hamshaw

Robert Hansell
 Fred Heinie
 James Herndon
 James Higgins
 William Hill
 Phillip Hilmes
 Leonard Hoagland
 Eugene Hover
 Judd Howard
 Kenneth Husbands
 Dallas Johnson
 Donald Johnson
 Howard Johnson
 Clifford Jones
 Vance Kinahan
 Bob Knaus
 Floyd Knaus
 Bud Korphage
 Karl Kratz
 Charles Leigh
 Charles Lewis
 Arthur Marty

Dick McCreary
 Marion McCulloch
 Glen Moore
 Gerard Mos
 Junior Newcomer
 William Northcott
 Charles Page
 Miles Ramage
 James Redmond
 Joe Schneider
 Joe Schmidt
 Wilbur Scott
 Jack Shefrin
 Harlan Shores
 Hugh Stephens
 Charles Strotz
 Tom Sutherland
 Bob Wallace
 Glen Whittaker
 Gerald White
 Tom Whiteside
 Jean Wright

THE CENTRALIAN 1932



Back Row: Bordner, Lowe, Hare, McGavern, Byard, Reynolds, Rerigo, Neffendorf, Clements, Fisher, Lupton, Holloway, Flinn, Adams.
Fourth Row: Minor, Phillips, Burge, Myers, Schneider, Hisks, Murdock, Thaler, Babcock, Wetherton, Bayne, Fisher, Dunsworth.
Third Row: Young, Rasmussen, Byrns, Parker, Martin, Long, Martin, Long, Martin, Schneider, Staab, Inzenga, Owens, Cheney, Culp, Martin.
Second Row: Tounsend, Vanscoy, Glassman, Howard, Cenci, Foster, Reed, Spencer, Mullarky, Kuszmoul, Radtke, Stains, Williams.
Front Row: Wright, Adams, Dornseif, Edelman, Reichard, Miss Compton, Neve, Heilman, Maloy, Mergell, Harris, Lee, Jones.

GIRLS' HIGH SCHOOL CLUB

"As a Girl Thinketh in Her Heart, So Is She."

OFFICERS

ELEANOR NEVE	<i>President</i>
HELEN LEE	<i>Vice-President</i>
FRANCES WRIGHT	<i>Secretary</i>
BARBARA DORNSEIF	<i>Treasurer</i>
RUTH MALOY	<i>Sophomore Representative</i>
MARY EDITH ADAMS, FRANCES REICHARD	<i>Publicity Committee</i>
CLARA MERGELL, DORIS HARRIS	<i>Devotional Committee</i>
KATHERINE JONES	<i>Music Chairman</i>
HAZEL HEILMAN	<i>Song Leader</i>
KATHERINE EDELMAN	<i>Pianist</i>

ROLL CALL

Mary Edith Adams	Katherine Edelman	Lucy Lee Lowe	Esther Radtke
Lenna Adams	Lenore Fisher	Virginia Lupton	Marie Rasmussen
Margaret Babcock	Margaret Fisher	Dorothy Mullarky	Edith Reed
Dorothy Bayne	Nadine Flinn	Ruth Maloy	Frances Reichard
Ruth Bordner	Marleen Foster	Ellen Martin	Marie Reeigo
Virginia Byard	Harriette Glassman	Margaret Martin	Marjorie Reynolds
Mary Margaret Burge	Guinivere Hare	June Hope Martin	Wanda Schneider
Jaqueline Byrnes	Doris Olive Harris	Grace McGavern	Jean Siebenthaler
Esther Cenci	Hazel Heilman	Clara Mergell	Willie Rose Spencer
Katherine Cheney	Margaret Hicks	Helen Minor	Jane Stains
Irene Clements	Betty Jean Holloway	Katherine Murdock	Jane Start
Rosemary Culp	Lucile Howard	Helen Louise Myers	Marjorie Townsend
Barbara Dornseif	Beatrice Inzenga	Eleanor Neve	Marion Vanscoy
Delia Dunsworth	Catherine Jones	Irene Neffendorf	Eleanor Wetherton
	Mary Kuszmoul	Mabel Owens	Maxine Williams
	Helen Lee	Dorothy Parker	Frances Wright
	Florice Long	Margaret Phillips	Marguerite Young



CENTRAL CHORAL AND GLEE CLUBS

The music department, under the direction of Miss Mari F. Whitney, is composed of two groups—the Choral and Glee Clubs.

The Glee Club was organized in 1908 and has long been a factor in the success of Central's musical productions. The Central Choral Club was organized in 1910, and has as its advisers Miss Mari F. Whitney and Miss Virginia Oldham. They, too, have made Central's operas in the past a huge success and have brought many honors in music to the school.

This year no opera or musical festival were given. In former years Central has taken an active part in the festival held in Convention Hall in the spring.

Last fall they presented a program on a Sunday night at Grand Avenue Temple. They also sang several selections at the Independence Avenue Methodist Church.

The final event of the year was the Inter-High School solo contest held May 14 at Westport Junior High.

THE CENTRALIAN 1932



Back Row: Ramage, Higgins, Schmidt, Whiteside, Kaufman, Grossberg, Trowbridge, Scott, Ironsmith.
Second Row: Kornfeld, Sample, Morales, Grayson, Brumwell, Fell, Sparr, Girard, Hurst, Schultz.
Front Row: May, Giancerelli, Shikles, Stoeltzing, Gall, Coach Slaymaker, Slocum, Wright, Gardner, Danna-
hower, Rose.

CENTRAL "C" CLUB

Organized: February, 1921.

Colors: Blue and White.

Motto: To Promote Better Athletics in Central High School.

OFFICERS

STANLEY STOELTZING	President
CHARLES SCHULTZ	Vice-President
BUD GARDNER	Secretary-Treasurer
JOHN SAMPLE	Sergeant-at-Arms

THE CENTRALIAN 1932



Back Row: Breckinridge, Byard, Lindsey, E. Davis, Depher, D. Davis, Lowe, Keller.
Third Row: Franklin, Dicus, Bush, Hager, Gladish, Mahne, Anders, Roberts, Arnold, DeGuehery.
Second Row: English, Wyss, Woolf, Snyder, Hiltbrand, O. James, R. James, Dick, Bowles, Wheeler, Wick, Maloy.
Front Row: Curry, Degasper, Manning, Scott, Mathews, Lawrence, Burge, Cousins, Foley.

CENTRAL OLYMPIAN CLUB

Organized 1916



Colors Blue and Gold

Advisers: MISS MARY HENSCHEL and MISS HAZEL PURNELL.

With its purpose of developing girls physically, mentally, and morally, this club has indeed proven valuable to Central.

First Term	OFFICERS	Second Term
EVELYN MALOY	<i>President</i>	THELMA FOLEY
THELMA FOLEY	<i>Vice-President</i>	MARLVENE LAWRENCE
MARLVENE LAWRENCE	<i>Secretary</i>	RUTH MATHEWS
MARY WHEELER	<i>Treasurer</i>	VIRGINIA DICUS
RUTH MATHEWS	<i>Sergeant-at-Arms</i>	MARY WHEELER
VERA OVERLY	<i>Reporter</i>	ALICE COUSINS
JANE DEPHER	<i>Program Chairman</i>	WILMA MAHNE
ELLEN MARTIN	<i>Critic</i>	EVELYN MALOY
Third Term	OFFICERS	Fourth Term
MARLVENE LAWRENCE	<i>President</i>	VIRGINIA DICUS
RUTH MATHEWS	<i>Vice-President</i>	MARY WHEELER
VIRGINIA DICUS	<i>Secretary</i>	EVA DAVIS
VIRGINIA LINDSEY	<i>Treasurer</i>	ONA LEE JAMES
EVA DAVIS	<i>Sergeant-at-Arms</i>	NORINE FRANKLIN
MARY WHEELER	<i>Program Chairman</i>	ETHEL WYSS
THELMA FOLEY	<i>Critic</i>	MARLVENE LAWRENCE

THE CENTRALIAN 1932



Back Row: Hammer, Busber, Whiteside.
Third Row: DeGuehery, Hawthorne, Paulus, Carroll, Russel, Lofman, Salwin, Berkowitz, Green, Johnson, Dornseif.
Second Row: M. Price, Lippelgoes, Michaelson, Ray, Culp, Lundin, Hanrahan, Peoples, Dowling, Henshaw, Silvy, Price.
Front Row: Williams, Mullarky, Black, Marcy, Prather, Miss Wardell, Jones, Lurie, Harper, Folk, Dunn.

LE CERCLE FRANCAIS

Organized November, 1907 *Flower* Fleur-de-Lis
Colors Blue and Gold *Adviser* MISS MADGE WARDELL

Motto: Nons re pouvons etre sage que de notre propre sagesse.

For many years Le Cercle Francais has been a popular and outstanding language club.

OFFICERS

First Semester		Second Semester
MAXINE WILLIAMS	<i>President</i>	RUTH LOFMAN
ROSALIE LURIE	<i>Vice-President</i>	JANE DOWLING
RUTH LOFMAN	<i>Secretary</i>	LOUISE HAWTHORNE
WILLIAM LEFKOWITZ	<i>Treasurer</i>	TOM WHITESIDE
HAROLD SALWIN	<i>Sergeant-at-Arms</i>	ROSALIE LURIE
KATHERINE JONES	<i>Critic</i>	MAXINE WILLIAMS

THE CENTRALIAN 1932



Back Row: Kleiman, Berns, Bassin, Kerstann, Test, Miss von Unwerth, Heine, Moorhouse, Brown, Mos.
Front Row: Belzer, Huntington, Meyer, Pruzan, Noah, Byrns, Miskimen, Nelson, Poole, Weston, Kuebler.

DER DEUTSCHE VEREIN

Organized . . .

October, 1927



Colors . . .

Black and White

Adviser: MISS ERDMUTHE VON UNWERTH

A valuable and helpful departmental club that has proven its worth to Central.

First Term	OFFICERS	Second Term
EDWARD BERNS	President	HAROLD KUEBLER
HAROLD KUEBLER	Vice-President	GLADYS POOLE
GLADYS POOLE	Secretary	ELIZABETH WESTON
JAQUELINE BYRNS	Treasurer	MORTON KLEIMAN
GERARD MOS	Sergeant-at-Arms	GERARD MOS
DOROTHY NELSON	Critic	JAQUELINE BYRNS
WILBUR SCOTT	Reporter	DOROTHY NELSON
Third Term	OFFICERS	Fourth Term
GLADYS POOLE	President	ELIZABETH WESTON
ELIZABETH WESTON	Vice-President	JAQUELINE BYRNS
JAQUELINE BYRNS	Secretary	GERARD MOS
DOROTHY NELSON	Treasurer	EMMA MYERS
HARRY BROWN	Sergeant-at-Arms	KATHERINE HEINE
HAROLD KUEBLER	Critic	GLADYS POOLE
WILBUR SCOTT	Reporter	FREIDA PRUZAN

THE CENTRALIAN 1932



Back Row: Schultz, Dickson, Mos, Bevis.
Fifth Row: Peterson, Etter, DeLarm, Corcoran, Hayde, Keyes, Gibbs, Pearson, Perlith, Cornette.
Fourth Row: Scott, Knefel, LaRue, Keeler, White, Davis, Payne, Verti, Anderson, Gallup, Schlecter, Armanees.
Third Row: Maloy, Muncy, Overhulser, Minor, Townsend, Dornseif, Howard, Minnick, Hanks, Eaglstein, Berkowitz, Hare.
Second Row: Oshry, Gibbons, Darrah, Dunn, Bassett, Landon, Edelman, Reichard, Fedderson, Hemperly, Wunderlich, Lowe, O'Neil.
Front Row: Sutherland, Harper, Williams, Rosenberg, Miss Leibengood, Greding, Mr. Hann, Foster, Knoche, Evans, Cenci, Michaelson, Howe.

CENTRAL ZOOLOGICAL SOCIETY

Organized: November, 1929

Advisers: MISS REBEKAH LEIBENGOOD and MR. C. S. HANN.

This departmental club has proven its worth by being made the nucleus of other Kansas City organizations.

FIRST TERM	OFFICERS	SECOND TERM
MARLEEN FOSTER	<i>President</i>	LUCILLE KNOCHE
VIRGINIA BUSER	<i>Vice-President</i>	TOM SUTHERLAND
ROBERTA GREDDING	<i>Secretary and Treasurer</i>	WILBUR SCOTT
MARTHA PETERSON	<i>Sergeant-at-Arms</i>	JAMES VERTI
MARTHA M. LANDON	<i>Program Chairman</i>	ATHA MORLAN
DAN MALONEY	<i>Critic</i>	MARLEEN FOSTER

THIRD TERM

ROBERTA GREDDING	<i>President</i>
DOROTHY EVANS	<i>Vice-President</i>
TOM SUTHERLAND	<i>Secretary and Treasurer</i>
WILBUR SCOTT	<i>Sergeant-at-Arms</i>
WILMA HEMPERLY	<i>Program Chairman</i>
LUCILLE KNOCHE	<i>Critic</i>



Back Row: Hammer, Dalen, Morris, Williams, Sappert, Krebs.
 Fourth Row: Hockett, Penner, Jefferson, Thompson, Pallanich, Boston, Wade, Kersnick, Dolginow, Copeland, Whitfell, Endler.
 Third Row: Miller, Schwartz, Ermis, Carlton, Reid, Martin, Major, Flinn, Calvert, K. Gray, Davis, Parker.
 Second Row: Schultz, Fisher, Mullarky, Hedges, Wortman, Radtke, Johnson, Cenci, Gladish, Skiles, Dannahower.
 First Row: Baellow, Russel, Miss Leibengood, Greding, Mr. Hann, Knoche, Evans, Foster, Sutherland, Crutcher, Peterson.

ZOOLOGICAL CLUB

ROLL CALL

Marie Williams	Kathleen Davis	Esther Cenci	Dorothy Ermis
Beatrice Calvert	Robert Anderson	Wilbur Scott	Elton Whitfill
Dorothy Crisp	Mary Elizabeth Russel	Mary V. Thompson	Glen Williams
Catherine Gray	Jane Wortmann	Martha Pallanich	Atha Morlan
Bess Dolginow	Ruth O'Neil	Frances Wunderlich	Katheryn Cassidy
Lucille Augustine	Helen Minnick	Ellen Martin	William Smithmer
Florence Copeland	Robert Knaus	Doris Ruth Harper	Esther Radtke
Bobbie Greding	Ellen Hedges	Max Hockett	Allene White
Barbara Dornseif	Edward Petersen	Gerard Mos	Max Eaglstein
Chuck Bevis	Bob Gibbs	Mae Jefferson	Donald Meyer
Willie Spenser	James Cornett	Dorothy Mullarky	Dorothy Crutcher
Adele Rosenberg	Harold Schlechter	Christine Howe	Mary Overhulser
Rachel Hatly	Tom Sutherland	Marjorie Townsend	Helen Hildebrand
Mary Carlton	Coralee Hanks	Evelyn Maloy	Anna Krebs
Marion Fedderson	Clarence Pearson	Frances Reichard	Lavaughn McMillin
Jane Keeler	Robert Leppert	Bill Hayde	Frances Major
Gwenivere Hare	Jane Mortman	Sylvia Prevatel	Louise Flynn
Jack Endler	Sol Dalin	Wilma Hemperly	John Lowe
Edith Reed	Marjorie Davis	Doris Boston	Thelma Howard
Harry Corcoran	Mary Muncey	James Verti	Henry Krebs
Billie Gladish	Evelyn Darrah	Selma Michaelson	Mary Emma Dunn
Nathan Gilbert	Lenore Fisher	Lucille Knoche	Violet DeLarm
Fannie Beelow	Maxine Parker	Katherine Edelman	Lois Mueller
		Frances Bowersox	Intia Rose

THE CENTRALIAN 1932



Back Row: Gordon, Henthorne, Brod, Marquette, Budd, McGavern, S. Jones, Edelman, Bishop, Hare, Merideth.
Fourth Row: Maze, E. Henson, Westenhaber, Rahner, Lipshitz, Fair, Elton, Mahaney, Davidson, Linder-smith, West.
Third Row: Moore, Peeples, Royston, Cousins, Krauss, Horowitz, Hoyt, Pruzan, DuVall, Holloway, Bass-man, Vedder, Bauer.
Second Row: Liston, Wortman, Quakenbush, Rollins, Quinn, Henshaw, Ewing, Sher, Cummer, Whitaker, D. Henson, LaGrande, Milowitz, Teter.
First Row: Daleo, K. Jones, Sedler, Brahiski, Lee, Sander, Whitney, Lofman, Cooper, Entin, Harper, Swade.

CENTRAL TROUVERE CLUB

Organized . . . January, 1921
Colors . . . Lavender and Yellow



Flower . . . Fleur-De-Lis
Motto . . . Better Music

Advisers: MISS MARI F. WHITNEY and MISS VIRGINIA OLDHAM.

OFFICERS

First Semester	OFFICERS	Second Semester
RUTH LOFMAN	<i>President</i>	ELEANOR SANDY
FLORENCE SWADE	<i>Vice-President</i>	KATHERINE JONES
ELEANOR SANDY	<i>Secretary</i>	HELEN LEE
DORIS COOPER	<i>Treasurer</i>	DORIS HARPER
LEON SEDLER	<i>Sergeant-at-Arms</i>	HENRY BRAHINSKY
REGINA ENTIN	<i>Reporter</i>	REGINA ENTIN
FRANCES LAUDERDALE	<i>Critic</i>	RUTH LOFMAN



RESS AGENTS

THE CENTRALIAN 1932



KATHERYN ANN CASSIDY



HUGH E. STEPHENS, JR.

CENTRALIAN STAFF

EDITORIAL DEPARTMENT









KATHERYN CASSIDY	<i>Editor-in-Chief</i>
MAXINE WILLIAMS	<i>Assistant Editor</i>

BUSINESS DEPARTMENT

HUGH E. STEPHENS, JR.	<i>Business Manager</i>
ROBERTA GREDING	<i>Assistant Business Manager</i>
DANIEL GUFFIN	<i>Circulation Manager</i>
BILL WHINERY	<i>Assistant Circulation Manager</i>
DONALD JOHNSON	<i>Advertising Manager</i>
CLIFFORD JONES	<i>Assistant Advertising Manager</i>

ASSOCIATE EDITORS

ROSEMARY CULP	<i>Girls' Senior Editor</i>
ELEANOR SANDY	<i>Assistant Girls' Senior Editor</i>
VANCE KINAHAN	<i>Boys' Senior Editor</i>
GLENN MOORE	<i>Assistant Boys' Senior Editor</i>
DOROTHY HEIMERDINGER	<i>Art Editor</i>
C. L. HARTMAN, JANE ANN KEELER	<i>Assistant Art Editors</i>
ATHA MORLAN	<i>Girls' Sport Editor</i>
ALFRED GALLUP	<i>Boys' Sport Editor</i>
MARTHA LANDON	<i>Literary Editor</i>
TOM SUTHERLAND	<i>R. O. T. C. Editor</i>
JEAN WRIGHT	<i>Feature Editor</i>
FLOYD KNAUS, MARLEEN FOSTER	<i>Staff Photographers</i>
RUTH CLEVELAND	<i>Staff Stenographer</i>
THOMAS DITMARS	<i>Faculty Adviser</i>
COAH HENRY, RAYMOND TUDOR, A. E. HARLEY	<i>Associate Advisers</i>

				
CULP	KINAHAN	KNAUS	GREDDING	FOSTER
				
MOORE	SANDY	WILLIAMS	WHINERY	GUFFIN
				
MORAN	MALOY	SUTHERLAND	JOHNSON	
	<h1>CENTRALIAN</h1>			
GALLUP				HEIMERDINGER
				
CLEVELAND	JONES	LANDON	WRIGHT	HARTMAN
				
MR. HARLEY	MISS HENRY	MR. DITMARS	MR. TUDOR	KEELER

THE CENTRALIAN 1932



Back Row: Bordner, Koenig, Gallup, Ramage, Kort, Higgins, Booser, Northcott, Stephens, White, Redmond.
 Third Row: Wunderlich, Marquette, Ballinger, Sorenson, Edelman, Stein, Knoche, Reichard, Jimerson, Lowe, Jones, Wedlan.
 Second Row: Ray, Overhulser, Maloy, Heimerdinger, Mergell, Sher, G. Moore, Rothschild, Scott, Kinahan, Wright, Steuck.
 Front Row: Charno, K. Moore, Greding, Oshry, Jacobs, Treasure, Mr. Ditmars, Entin, Landon, Foster, Broughton, Culp, Lane.

LUMINARAY STAFF

EDITORIAL DEPARTMENT

Managing Editors—HANAN WEDLAN, JEAN WRIGHT.
News Editors—WILBUR SCOTT, ATHA MORLAN, ROSEMARY CULP, MARTHA LANDON, JERRY WHITE, MARY LANE.
Assignment Editors—RUTH CLEVELAND, HELEN JIMERSON.
Exchange Editors—MARLEEN FOSTER, EXILEE BROUGHTON, MADELINE BALLINGER, KATHRYN MOORE.
Alumni Editor—MILES RAMAGE.
Editorial Writers—KATHERYN CASSIDY, HUGH STEPHENS.
Art Editors—DOROTHEA SORENSON, DOROTHY HEIMERDINGER.
Feature Editor—FRANCES WUNDERLICH.
Editor-in-Chief—LOUISE STEUCK.
Sports Editors—JACK ROTHSCHILD, BOBBIE GREDDING, NATHAN STEIN, EVELYN MALOY.
Reporters—GLENN MOORE, WILLIAM NORTHCOTT, MILES RAMAGE, HUGH STEPHENS, EXILEE BROUGHTON, KATHERYN CASSIDY, MARLEEN FOSTER, LUCILLE KNOCHE, MARTHA MAE SCHOONOVER, DOROTHEA SORENSON, MARSHALL KOENIG, WILLIAM SELLERS, ROBERT TREASURE, MADELINE BALLINGER, RUTH BORDNER, KATHRYN CHARNO, ELEANOR DONNELL, KATHERINE EDELMAN, REGINA ENTIN, DOROTHY HEIMERDINGER, ROSE JACOBS, BLANCHE KURTZ, LUCY LEE LOWE, HARRIETTE MARQUETTE, KATHRYN MOORE, MARY OVERHULSER, NANCY RAY, FRANCES REICHARD.
Sports Writers—DON BOOSER, JAMES HIGGINS, ALFRED GALLUP, JAMES REDMOND, VANCE KINAHAN, ROBERT TREASURE.

BUSINESS DEPARTMENT

Business Managers—JOSEPH KORT, CLIFFORD JONES.
Advertising Manager—ABE SHER.
Accountants—MIRIAM OSHRY, CLARA MERGELL.
Assistant Advertising Manager—MILDRED ADAIR.
Circulation Managers—GLENN MOORE, MARSHALL KOENIG.
Assistant Circulation Managers—MARLEEN FOSTER, MILDRED ADAIR, MIRIAM OSHRY, VANCE KINAHAN, MARY OVERHULSER, ROSE JACOBS.
Mailing Managers—DOROTHEA SORENSON, KATHERINE EDELMAN.
Assistant Mailing Managers—LUCILLE KNOCHE, MILES RAMAGE, HARRIETTE MARQUETTE, REGINA ENTIN, NANCY RAY, LUCY LEE LOWE.
Typists—MILDRED ADAIR, LUCILLE KNOCHE, BOBBIE GREDDING, MADELINE BALLINGER, FRANCES REICHARD, MARY OVERHULSER, ROSE JACOBS, CLARA MERGELL.
Faculty Advisers—THOMAS DITMARS, A. E. HARLEY.

MECHANICAL STAFF

Pressmen—ABE SHER, EVERETT SCOTTEN. *Make-up Men*—HYMIE BROWN, ELLSWORTH KENAGY.



WHITE



WEDLAN



WRIGHT



CULP



ROHSCHILD



JIMERSON



CLEVELAND



OSHRY



KORT

LUMINARY



SCOTT



LONDON



JONES



LANE



STEIN



MORLAN



Mr. HARLEY



Mr. DITMARS



MERGELL

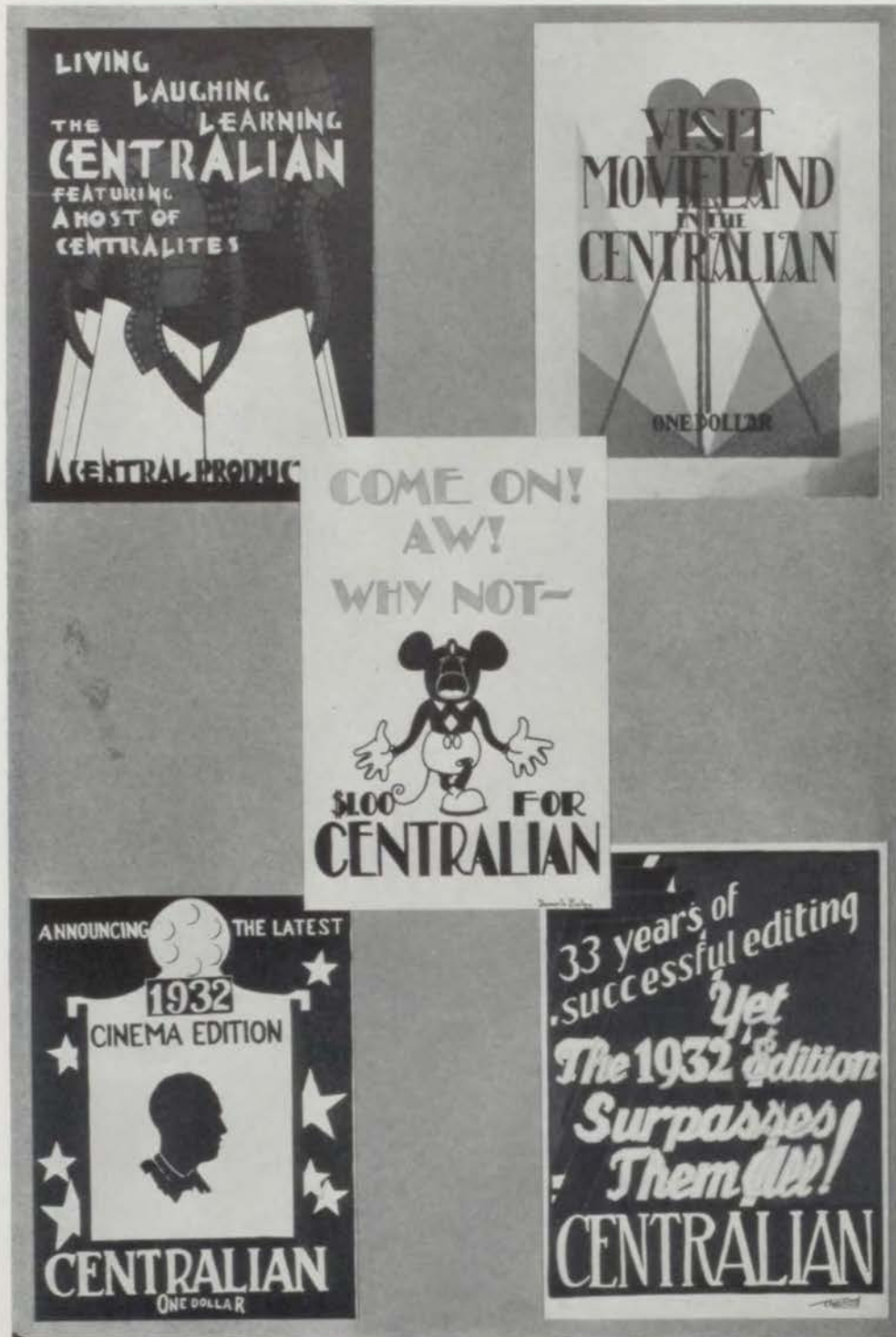

WINNING CENTRALIAN POSTERS

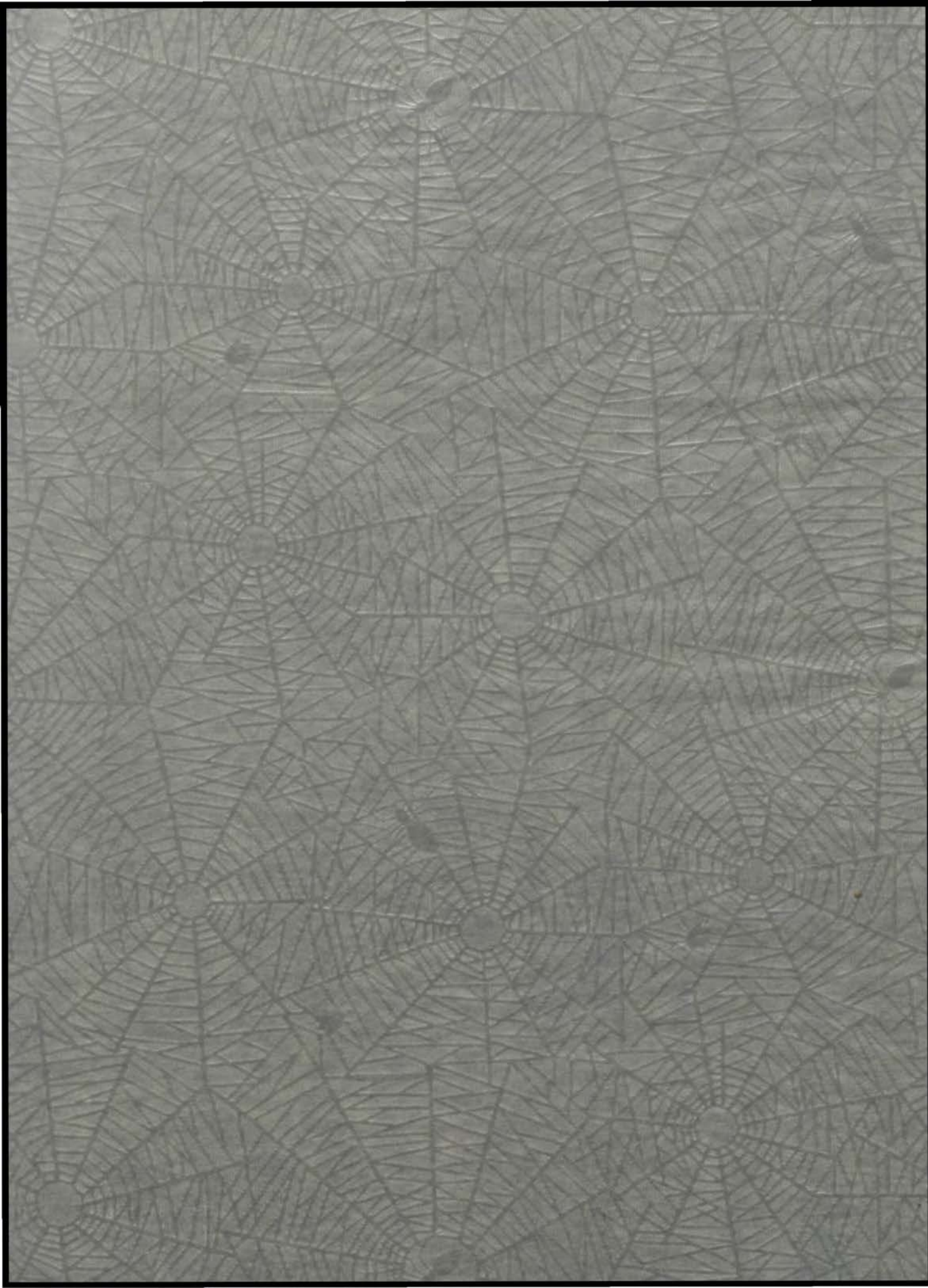





THE PERFORMANCE

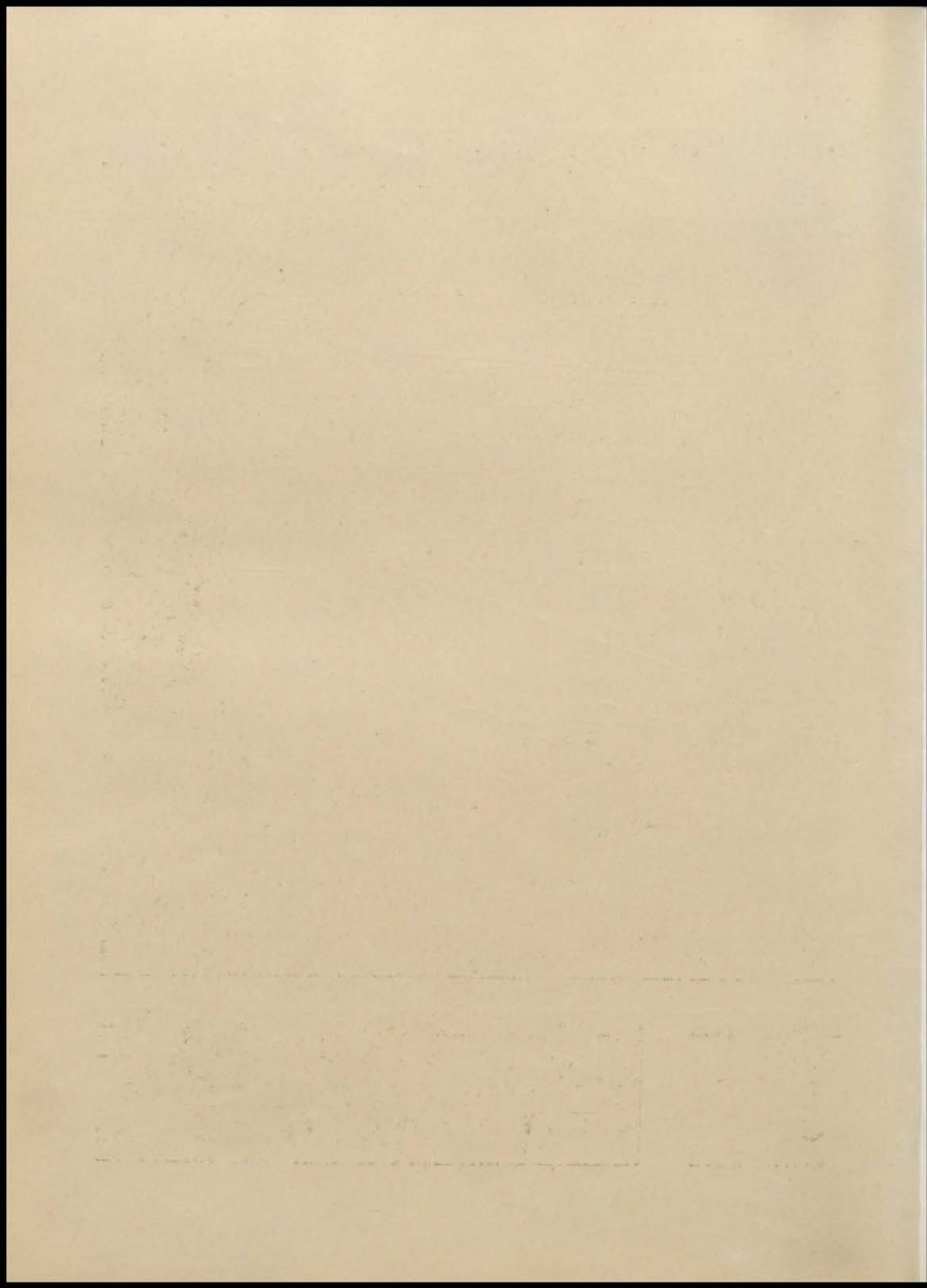

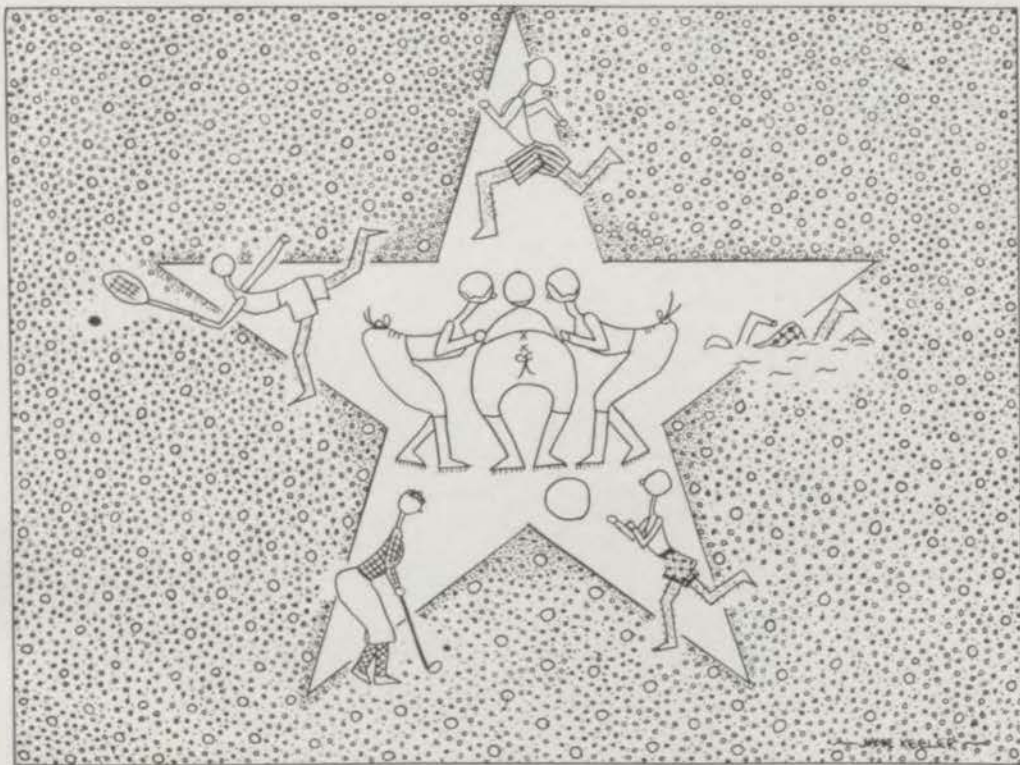

Ⓢ X Ⓢ ACTION X

THE CENTRALIAN 1932

HARRY SLAYMAKER, Coach

The one outstanding factor of Coach Slaymaker's success in the athletic realm, which bespeaks his character, is the clean sportsmanlike type of playing he teaches his team men.

As well as turning out a football and track team each year, Coach Slaymaker also instructs five one-hour gymnasium classes, in which he teaches the same principles of sportsmanship.

FRANK GUEMPLE, Coach

Every year it is the assignment of Mr. Frank Guemple to produce a first and second basketball team representing the school, and to assist in the coaching of the football teams. This year Coach Guemple turned out a basketball team, which, although it suffered defeat from Paseo at the last moment, climbed to second place and near victory for the interscholastic championship.

MR. T. E. TALMADGE, Business Manager

Providing equipment is another important phase of athletics. To Mr. T. E. Talmadge this job falls. For the past 16 years, Mr. Talmadge has managed the financial department of athletics. Another of his experience and abilities for this job would be hard to find.

MANUEL STOELTZING, Football Captain

Captain Manuel Stoeltzing, better known as "Ug" or "Sauerkraut" by his teammates, loved to play the game of football, and he played it well. Captain Stoeltzing was a powerhouse at the position of guard and in the line, and he often left a gaping hole between the opponent's center and tackle.

He received a berth on the Star's Mythical Eleven for his prowess in football.

EDWARD IRONSMITH, Basketball Captain

Ed Ironsmith is one of the very few three-lettermen at Central. He was not only a member of football, basketball and track teams, but was also placed as an end on the All-Star Interscholastic football team of Kansas City.

In the basketball contests, Captain Ironsmith, jumping center, decided the starting plays and signaled them to his four team men.

SAM ZUROVSKY, Track Captain

Unlike many athletes, Sam Zurovsky specialized in track alone, but in his specialty he was undeniably successful. As a broad jumper, Sam broke all records at Central last year by doing the unexpected. As a dash and relay man, Zurovsky also excelled.

BRADFORD SMITH, Head Cheerleader

Brad was chosen head cheerleader after he had given a successful demonstration of his cheerleading abilities before the Student Council. Like his older brother, he was always up and ready to shout and encourage the players.

NEIL MURPHY, Junior Cheerleader

We shall never forget Neil for the pep and enthusiasm he fostered throughout the games. The "Horse and Buggy" yell was one of his specialties which really put him over.

JAMES BRADFIELD, Sophomore Cheerleader

Jimmie, although short in stature, nevertheless had a husky voice and the necessary amount of vivacity that goes to make up a good cheerleader.

THE CENTRALIAN 1932

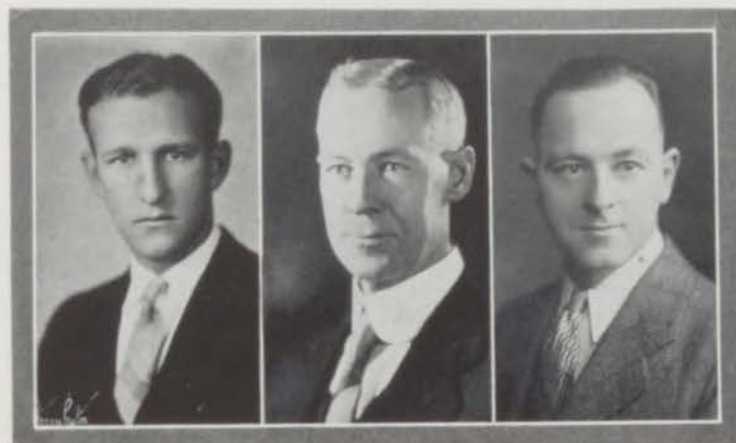

Slaymaker

Talmadge

Guemple



Stoeltzing

Ironsmith

Zurovsky



Bradfield

Smith

Murphy

THE CENTRALIAN 1932

WINNING a letter in athletics is considered an achievement at Central. One must win his letter by successful participation in any of the three major sports, which are football, basketball and track, or the two minor sports, which are golf and tennis.

This year there were fewer lettermen made than ever before, due to the fact that no underclassman received a letter. There were two three-letter men this year. They are Linn Dannahower and Edward Ironsmith, who won letters in the three major sports.

There were a total of thirty-one lettermen, including the letters made in all five sports.

JAMES BECKER.

"C" Club; Second Team Football '30; First Team Football '31.

WILLIAM BRUMWELL.

Track '31; Second Team Football '31.

LINN DANNAHOWER.

Football '31; Second Team All-Star Team; Basketball '32; Track '30, '31, '32; Second Team Football '30; Second Team Basketball '31; Central "C".

ERNEST FELL.

Second Team Basketball '31; Second Team Football '31; First Team Basketball '32; Central "C" Club.

WILLIAM GALL.

Track '32.

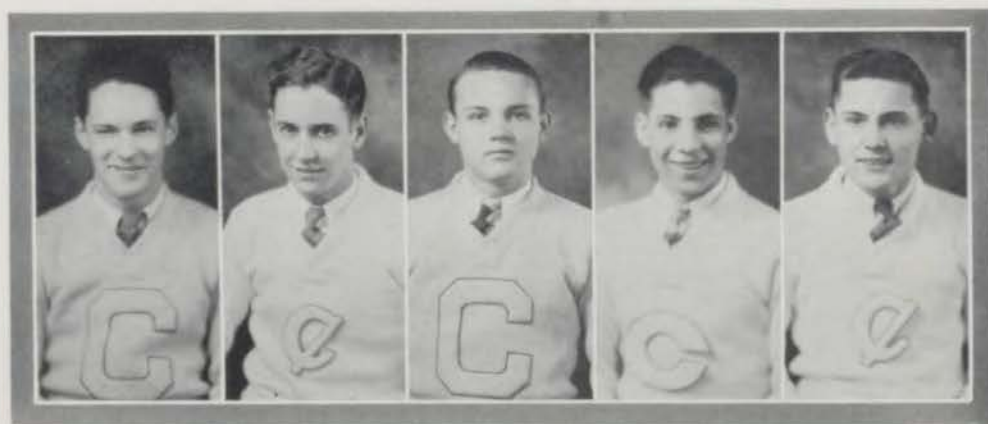

James Becker

Bill Brumwell

Linn Dannahower

Ernest Fell

Bill Gall

THE CENTRALIAN 1932

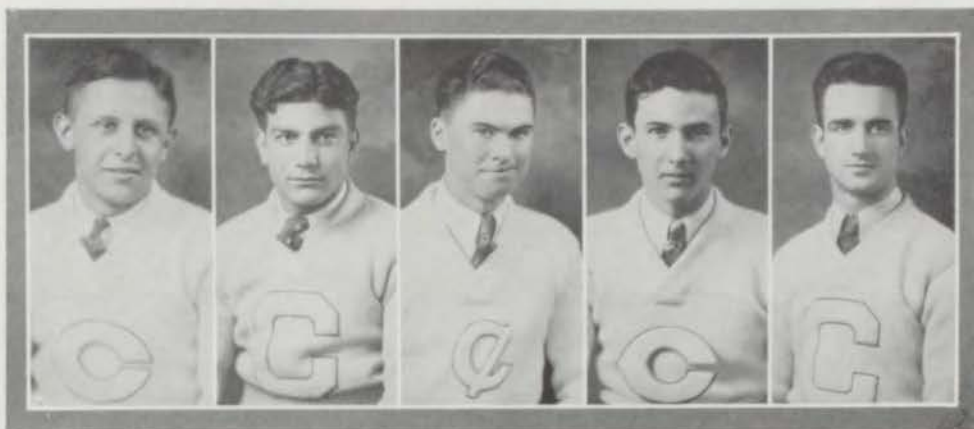

Bud Gardner Henry Girard Harland Grayson Leo Grossberg James Higgins

BUD GARDNER.

Basketball '29, '30, '31; Letterman Basketball '31; Letterman Football '31; Football '30, '31; Track '29, '30, '31; Athletic Manager '30; "C" Club.

HENRY GIRARD.

"C" Club; Football '31, '32.

HARLAND GRAYSON.

Track '32.

LEO GROSSBERG.

Second Team Basketball '30, '31; First Team Basketball '32; "C" Club.

JAMES HIGGINS.

"C" Club; First Team Football '32; Second Team Football '30, '31; Track; National Athletic Honor Society.

ED IRONSMITH.

Football '31; All-Star Football '31; Captain, Basketball '32; Basketball '31, '32; Second Team Football '30; Track '30, '31, '32; "C" Club.

BEN KAUFMAN.

Second Team Basketball '31; First Team Basketball '32.

JOE KINGTON.

Basketball '32; Tennis '31, '32.

JACK KORNFELD.

Golf Team '32.

HOWARD MAY.

Tennis Team '31, '32.

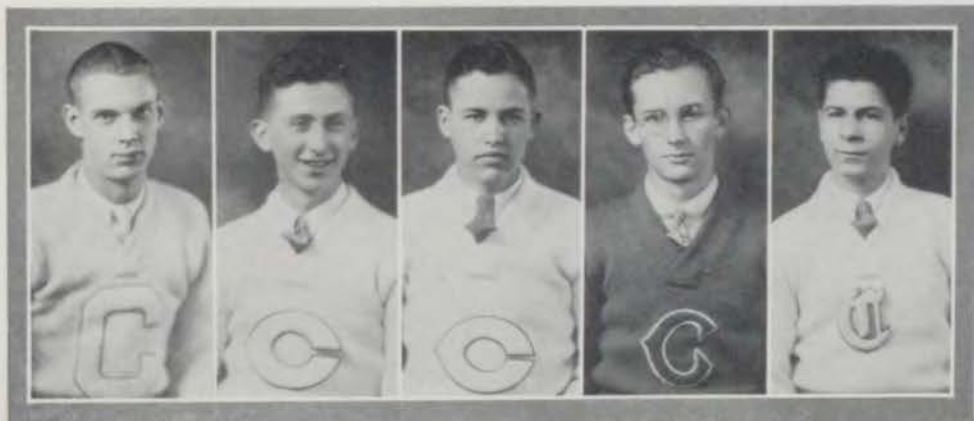

Ed Ironsmith Ben Kaufman Joe Kington Jack Kornfeld Howard May

THE CENTRALIAN 1932

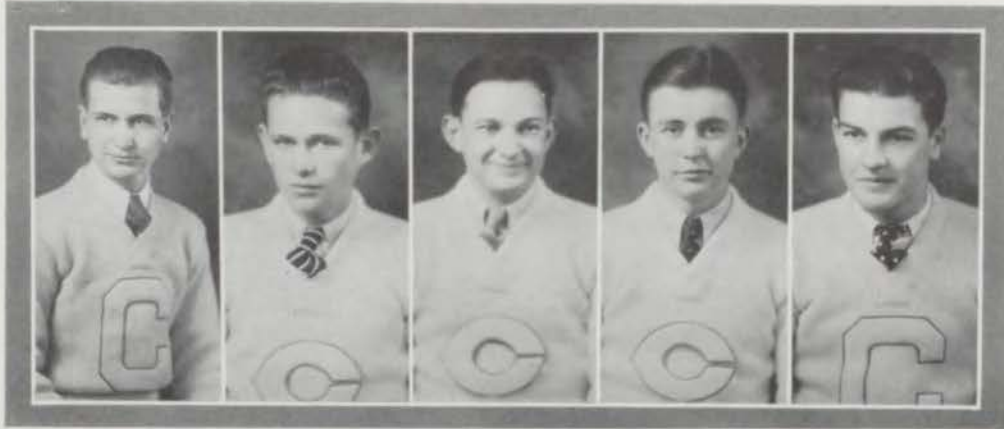

Miles Ramage

Billy Rose

John Sample

Joe Schmidt

Charles Schultz

MILES "MIKE" RAMAGE.

Second Team Football '30; First Team Football '31; Track '31, '32; Central "C" Club; National Athletic Honor Society.

BILLY ROSE.

Golf Team '32; Tennis Team '31, '32.

JOHN SAMPLE.

Second Team Basketball '29; First Team Basketball '31; Track Squad '29, '30, '31; Sergeant-at-Arms "C" Club.

JOE SCHMIDT.

Second Team Basketball '31; First Team Basketball '32; Central "C" Club.

CHARLES SCHULTZ.

Second Team Football '30; Captain First Team Football '31; Central "C" Club.

BOB SCOTT.

Second Team Football '31; First Team Football '32.

H. E. SHIKLES.

Tennis Team '32.

FRANK SPARR.

First Team Football '31.

MANUAL STOELTZING.

Second Team Football '29; First Team Football '30, '31; Captain All-Star Football '31; Second Team Basketball '30, '31; First Team Basketball '32.

MARTIN TEODORI.

Second Team Football '32; First Team Football '31.

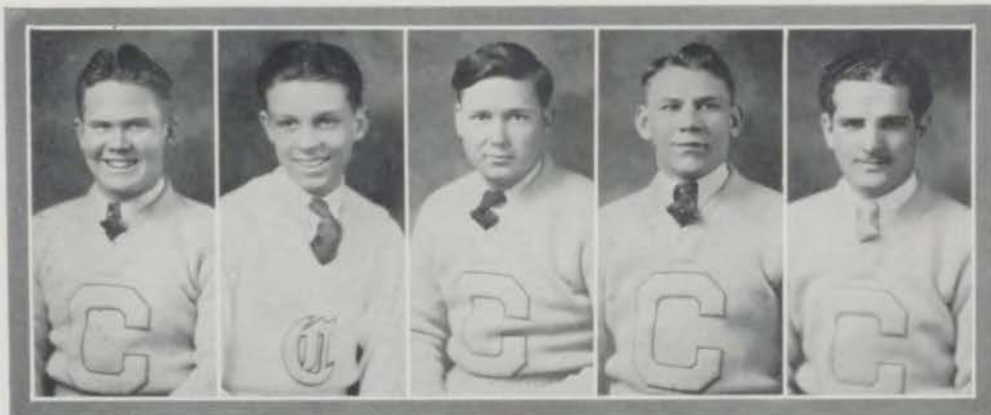

Bob Scott

H. E. Shikles

Frank Sparr

Manual Stoeltzing

Martin Teodori

THE CENTRALIAN 1932

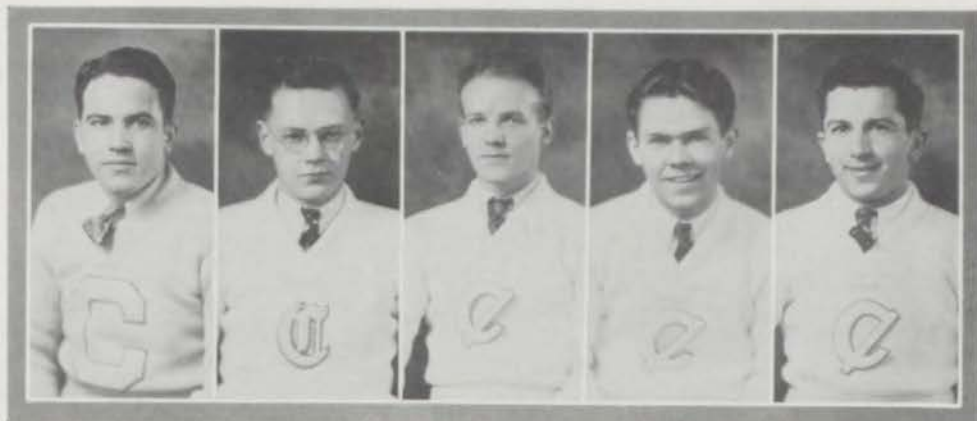

Jess Trowbridge

Tom Whiteside

Jean Wright

John Yoakum

Sam Zurovsky

JESS TROWBRIDGE.

Second Team Football '29, '30; First Team Football '31; All-Star Football Team '31;
Track '31, '32; Central "C" Club; National Athletic Honor Society.

TOM WHITESIDE.

Tennis Team '31, '32.

JEAN WRIGHT.

Track '30, '32; "C" Club.

JOHN YOAKUM.

Track '32.

SAM ZUROVSKY.

Central "C" Club; Track; Letterman, Track; National Athletic Scholarship Society;
Captain, Track Team, '32.

ALFRED GALLUP.

Golf Team '31, '32.



THE CENTRALIAN 1932



Back Row: Coach Slaymaker, Rowland, Maloney, Ironsmith, Trowbridge, Cannon, Fell, Becker, Coach Guemple.

Second Row: Higgins, Sparr, Strotz, Stoeltzing, Scott, Buzan, Gardner.

Front Row: Girard, Phares, Teodori, M. Stoeltzing, Dannahower, Ramage, Schultz, Sterling.

FOOTBALL REVIEW

GAMES	Central	Opponents
Central-Wyandotte	7	6
Central-Southwest	20	0
Central-Westport	6	12
Central-St. Joseph	14	2
Central-East	12	18
Central-Manual	33	0
Central-Northeast	14	0
Central-Paseo	18	6
Total	124	44

With only three lettermen back from last year, Coach Slaymaker fashioned a Central eleven which gave an agreeable account of itself. Football was a major sport at Central in a true sense of the word. As a team the fact that co-operation is essential to success was proved, and that whatsoever the outcome of the game, it pays to "be a good sport," or "a good loser."

The Central Eagles came in second in the Interscholastic League by defeating Northeast and then Paseo. They upheld their honor in both games, for a Viking or Pirate eleven has never defeated a Central team.

When the All-Star Interscholastic football team was chosen, Central realized that three of her team-men were given a berth on that team. Jess Trowbridge, at center, Manuel Stoeltzing at guard, and Ed Ironsmith at end, were given places. Each was outstanding in his own phase of play and deserved his place on the mythical eleven.

The fellows also learned that to stand alone means defeat, and team work is essential to success. This code always won for the team when opposing play was not too strong.

THE CENTRALIAN 1932

FIRST GAME

By a score of 7-6, the Central Eagles opened the football season of 1931 by defeating the Wyandotte Bulldogs. The game was played at night in the Wyandotte stadium. It was in this contest that a long flip to Ironsmith gave Central her touchdown. Schultz kicked the point which cinched the game.

SECOND GAME

Southwest proved the second mark to fall before the blue and white to the tune of 20-0. During the Southwest game, Linn Dannahower made one of the longest runs that has been recorded in the Interscholastic league for some time. Schultz and Phares also made some outstanding plays.

THIRD GAME

Westport made a strong comeback in the last quarter of the feature game on Central's field to defeat the Blue Eagles 12-6. Central held a six point lead until the contest was reversed in the last period. Not an easy game, but a well-earned victory for Westport.

FOURTH GAME

Turning the tables on St. Joseph Central, the Eagles defeated St. Joseph 14 to 2 on the H. H. Holmes' Memorial Field. This completes the thirty-eighth consecutive game in which St. Joe and Central have competed.

FIFTH GAME

The Eagles were humbled by the well-oiled machine of the East Bears; the score being 18-12. The defeat of this game caused Central to lose the city championship. The two touchdowns for Central were scored as a result of a pass made to Ironsmith, and a run made by Dannahower.

SIXTH GAME

The Central Eagles completely smothered the Manual eleven by scoring a tally of 33-0. Dean Phares was responsible for the first two touchdowns.

SEVENTH GAME

By defeating the Northeast Vikings, the Central Eagles moved to a tie for second place in the Kansas City High School Football league. The score was 14-0 and was one of the hardest fought battles of the season.

EIGHTH GAME

Central won a decisive victory over Paseo, the city champions, making a score of 18-6. This placed us second in the Interscholastic football tournament.



SECOND TEAM FOOTBALL REVIEW

GAMES	Central	Opponents
Central-Southwest	34	0
Central-Westport	7	12
Central-East	0	39
Central-Manual	0	0
Central-Northeast	0	13
Central-Paseo	6	8
Total	47	72

The football second, trained by Coach Frank Guemple to receive the attacks of the first team, does not receive as much publicity for their good work as they should. In this type of sports practice these boys are built up into first team material, and at the same time offer the first team the opportunity to develop into an effectual unified machine. Without a loyal second team group, the first team would stand no chance whatsoever to rank high in the Interscholastic League games.

It matters not so much that they win in the second team league games for their work is reflected in the results of the first team's success.

THE CENTRALIAN 1932



Back Row: Fell, Stoeltzing, Kaufman, Grossberg, Schmidt, Capt. Ironsmith.
Front Row: Sample, Kington, Gardner, Dannahower.

BASKETBALL REVIEW

GAMES	Central	Opponents
Central-Southwest	23	5
Central-Westport	22	19
Central-East	9	7
Central-St. Joseph	27	34
Central-Manual	17	12
Central-Northeast	17	14
Central-Paseo	11	17
Central-Rockhurst	12	19
Central-Wyandotte	13	12
Total	151	139

This year Coach Frank Guemple trained a squad of Eagle Cagers which, until the last game, were in the run for first place for the Interscholastic Championship of Greater Kansas City. Central and Paseo were tied for first place. Each team had won four games and lost one, but fate proved cruel to Central, and so Paseo was the unquestioned victor after winning the game by a score of 17 to 11.

Headed by Captain Edward Ironsmith, the Eagles battled many good contestants for the title. All who saw the East-Central game will never forget it, for the Central Basketeers proved their worth to be true blue and white.

THE CENTRALIAN 1932

FIRST GAME

Central opened the 1932 Interscholastic basketball season with a 23 to 15 victory over Southwest. A crowd of approximately 7,500 attended the first games and somewhat cleared the financial outlook for the season.

The blue and white men ran away from the Indians in the final period with superior speed and plays.

SECOND GAME

22 to 19 spelled victory for the Blue Eagles in their round with the Westport Tigers. It was a close game and a hard fight. Sample and Kington proved themselves superior in every phase of the game.

THIRD GAME

Sinking a goal from the middle of the floor with less than a minute to play in the second overtime period, Linn Dannahower, guard, gave his team the needed points to defeat East. The game was the most exciting one of the entire season.

FOURTH GAME

Scoring 34 points, St. Joseph Central, the ancient contestant of Kansas City Central, was able to defeat an Eagle five which tallies 27 points. The game was not as exciting as are most interscholastic basketball games.

FIFTH GAME

Defeat was marked for the first time on the Central High School Interscholastic league basketball record, when the cagers of Manual High School defeated the Blue Eagles by a 12 to 7 score. The playing of the Central team was almost a complete loss. The defense shown was very ragged.

SIXTH GAME

With the making of four points in the waning minutes of play, Central emerged a victor over the defending champion basketeers of Northeast High School by a 17 to 14 score. Northeast was one of the strong teams in the city, and defeating her put Central in first place for the championship against Paseo.

SEVENTH GAME

The seventh game, which was with Paseo, was one of the most exciting of the season, although it resulted in Central's defeat, the score being 11 to 17. The game was very close and held the intense interest of the crowd throughout the entire game.

EIGHTH GAME

An all-victorious Rockhurst team beat Central with an edge of seven points. Dannahower and Sample showed up well.

NINTH GAME

For the first time in the history of Central, the Wyandotte basketball team was defeated by the Central Eagles.



SECOND TEAM BASKETBALL REVIEW

GAMES	Central	Opponents
Central-Wyandotte	15	13
Central-Southwest	18	19
Central-Westport	29	7
Central-East	21	17
Central-Manual	18	12
Central-Paseo	14	13
Total	115	82

If the publicity of the second football team is sparse, the reserve basketball squad is much more unheard of in activity. The reserve basketball team is used as a basket for the first squad during the present and on-coming season. For that reason it is much harder to develop a second basketball team, balanced in play and maneuvering, than it is to produce a first team on the same plane.

This year, Alex George, who graduated from Central in '31, took over the coaching of the second team and did a praiseworthy job of it. As is the object of the second team football squad, so it is the function of the reserve basketball team to provide competition and new material for the coming year.



WESTPORT MEET

The Blue Eagles, out for revenge, after having lost the Wyandotte track meet, retaliated by twisting the Westport Tigers' tail and winning the events by scoring 50 points against the Tigers' 41. Although the Eagle team won, it was not without work, for the Westport stars, Reed and Walker, gave Central plenty of trouble.

The 100-yard dash was won by Zurovsky in 10 2-10 seconds. Wright captured the 440 in the fast time of 53 2-10 seconds. Walker of Westport won first in the high hurdles event. Reed of the Tigers placed first in the 220 by nosing out Zurovsky at the last second. Taber of Central won the high jump at 5 feet 6½ inches. Martinek of Westport heaved the shot 39 feet 6¾ inches to win first place in that event, while on the other hand Yoakum of Central won the 880 by clocking up the fast time of 2 minutes 10 5-10 seconds. Higgings placed first in the pole vault, but the Eagle relay team was beaten because someone on the team of the blue and white dropped a baton.

PASEO MEET

Although the score of the Paseo-Central track meet was 62 to 29, it proved one of the most interesting and exciting of the season. The Paseo Pirates had been played up considerably before the field events with the Eagles, but were considerably taken down afterwards.

Another brilliant performance was displayed by Zurovsky, the skipper of the track team, who opened the meet by running the 100-yard dash in 10 4-10 seconds, to beat Barnett of Paseo, who followed in a close second. The three places in the 440 were taken by, respectively, Jean Wright, Fell and Cheyney. Wright's fast time for the race was 52 9-10 seconds.

THE CENTRALIAN 1932

The 120-yard high hurdles were won by Ramage after Dannahower and the Paseo men were disqualified for knocking down hurdles. Taber captured first place in the high jump; Higgins first place in the shot put, and Zurovsky again in the 220-yard dash. Dannahower took first in the 520-yard low hurdles, and the relay and broad jump were also captured by the team and Captain Zurovsky.

The Blue and White team got off to an early lead when Captain Sam Zurovsky captured the first honors in the 50-yard dash; Grayson and Yoakum, respectively, scored third and fourth places in the 880-yard event, while Wright held third place in the 440's.

Central displayed a winning relay team which showed up well for the first meet of the year by capturing first place. The Central members of the relay were Zurovsky, Ramage, Gall and Wright.

WYANDOTTE MEET

The second track meet of the season proved too much for Captain Zurovsky and his Central track squad, for the Wyandotte athletes carried the day with a 62 to 29 victory.

Wyandotte won a first in every event, with Central scoring eight seconds and five thirds. A good conclusion at the end of the meet seemed that Kansas produced good runners.

STATE AND CITY MEETS

Because of the impossibility of printing the entrants of the 1931 state meet at Columbia last year, and the city meet also, the Centralian takes this opportunity to give you the primary results of both.

In the state meet the entrants from Central who participated were Charles Andrus, Bill Bayless, Bill Gossett, Allen Keyes, James Litrell, Bob Montgomery, Francis Morales, Maurice Schwartz, Donald Shutty, Calvin Smith, Sam Webber and Sam Zurovsky. Zurovsky qualified in the six place finals of the broad jumping event; Smith qualified in the 100-yard dash, the 220-yard dash and the low hurdles; Litrell and Morales qualified in the high jump; and Montgomery and Schwartz qualified in the pole vault. The state meet was stiff competition for the Eagles, and although a few of her entrants qualified, Central was not able to place.

The city meet proved that Central had a right to second place, that Paseo held third, and that Northeast was victor. For the last fifteen years, since 1917, Northeast and Central High schools have held the first places in point totals. Northeast now has eight victories to her credit, through winning first place eight times to Central's seven out of fifteen.

GOLF TEAM



Murphy, Mitchell, Rose, Hoagland, Branic, Mr. Forbes.

TENNIS TEAM



Mr. Forbes, Kington, Bassin, May, Shikles, Rose, Whiteside.



HAZEL PURNELL



MARY HENSCHEL

GIRL'S ATHLETIC REVIEW

ANOTHER year of successful ventures in the girls' athletic department has passed. More and varied activities have been carried on this year than ever before. Miss Mary Henschel and Miss Hazel Purnell planned their course this year with a view to interesting every girl in at least one line of outside athletic work. The bulletin board kept the girls posted concerning every activity.

As in previous years, the gymnasium classes sponsored the annual fall and spring gymnasium parties for all the girls in the school. These parties brought out "home talent" and introduced many new girls to Central customs. The fall party was given in the form of a Hallowe'en Frolic, with Bobbie Greeding as general manager. The spring entertainment was a "kid party."

For the first time the girls were organized in new groups for participation in outside sports. A tennis tournament was carried on in both the fall and spring between the various classes. Everyone in the gym department participated at some time in this tournament. Early in the season a riding club was organized. The girls rode on Monday afternoons and received instruction in the art of horse back riding. This was one of the most popular of all the outside sports. Several girls ice-skated at the Pla-Mor with "Big Brother Bob."

Tumbling and "stunts" played an important part in the daily class work this year. Since there was no dancing instruction, more inter-class games have been played. Swimming has always played an important role in every girl's physical-training curricula, and this year was no exception. More girls passed the life-saving tests this year than ever before. A swimming meet was held, as in previous years, by the various girls' literary societies. An annual inter-class swimming meet was also held.

The two athletic instructors were ably assisted in the coaching of the various sports by girls who had shown excellence in that particular line. These girls were also chosen for their sportsmanship as well as for their leadership abilities. The student sport managers and their respective sports are: Thelma Foley, soccer; Virginia Dicus, hockey; Evelyn Maloy, basketball; Eva Davis, baseball; Bobbie Greeding, hiking; Ruth Mathews, volleyball, and Pauline Horn and Alice Cousins, swimming.

Besides the annual season of major sports, a new group of Intra-Murals came into existence. Class teams were organized in nine-court basketball, giant volleyball and hit-pin baseball. A general tournament was held to determine which among the several groups was the champion.



Seniors



Juniors



Sophomores

HOCKEY TEAMS



Hockey Manager



Hockey Game

HOCKEY REVIEW

THE girls in the gymnasium department started the year with a bang by entering whole-heartedly into the first major sport of the season. Although hockey caused the girls many bumps, bruises and sore shins, it has still held its time-honored place in the hearts of the sport enthusiasts.

Virginia Dicus was the student manager and Miss Mary Henschel was the coach. Early in the season they chose the teams and trained them for the championship.

The hockey season ended with the seniors emerging victorious. The seniors were undefeated and conquered the Sophomore I team 4 to 0; Sophomore II, 4 to 0; and the Juniors, 1 to 0. The Sophomore I team finished as runner-up, having defeated the Juniors by a 3 to 1 score.

The Senior team was composed of Virginia Dicus (Capt.), Martha Goss, Helen Minnick, Thelma Foley, Eva Davis, Evelyn Maloy, Helen Hildebrand, Ruth Mathews, Marlene Lawrence, Elizabeth Lambador, Virginia Lindsey and Mary Wheeler.

Those girls on the Junior squad are Jean Saint (Capt.), Ona Lee James, Virginia Shanahan, Cynthia Bigelow, Martha Goss, Elizabeth Browne, Emma Breckenridge, Irene Arnold, Sarah Hall, Jane Depher, Elizabeth Shepard, Betty DeGuehery, Elizabeth Steuck, Dorothy Daugherty, Florence Sanell.

These Sophomores compose the first team: Frances Curry (Capt.), Marian Grayson, Wilma Tanner, Wilma Mahne, Mary Ellen Manning, Elizabeth Countryman, Viola DeGasperi, Garnet Wollam, Lucena Jaegar, Mildred Dorfled, Rose Lombardino, Lorene Morris, Dorothy Davis, Vesta Roberts. The second team was composed of Peggy O'Connor, Jean Bush, Anabelle George, Margaret Phillips, Minnie Adelman, Dorothy Jean Russel, Helen Peterson, Mary Margaret Burge, Rosalie Margoline, Betty Scott, Frances Small, Lucille Rasnick, Nellie Gaugh.

The All-Star team included the following girls: Virginia Dicus, Ona Lee James, Wilma Mahne, Eva Bates, Evelyn Maloy, Emma Breckenridge, Susan Hanrahan, Marlene Lawrence, Lucena Jaeger, Lorene Morris, Mary Wheeler.

Those who received honorable mention were Thelma Foley, Ruth Mathews and Frances Curry.



Seniors



Juniors



Sophomores

SOCCER TEAMS



Soccer Manager



Soccer Game

SOCCKER REVIEW

NO longer can soccer be called a new sport at Central. It has now been one of the major sports for three years and has proved immensely popular because of the large amount of action throughout the game.

Miss Mary Henschel was the instructor of soccer. She was assisted by Thelma Foley, student sport manager.

The first game, played on December 14, in which the Sophomore I team played the Juniors, came to an exciting finish with a scoreless tie. On the same evening, the Sophomore II team played the Senior team. The Sophomores put up a good fight, but lost to the more powerful Senior team with a score of 3 to 0. The third game, played between the Seniors and Sophomore I team, December 15, ended with a score of 1 to 0 in favor of the Seniors. On the same evening, the Junior team was narrowly defeated by the Sophomore II team, the score being 1 to 0. On December 16 the Sophomore I and II teams played a game which ended in a scoreless tie. The Senior and Junior teams, in the final game of the season, produced the same result.

The girls who composed the several teams are as follows: Senior team: Virginia Dicus, Thelma Foley, Helen Minnick, Ethel Wyss, Eva Davis, Ruth Mathews, Rowena Patterson, Elizabeth Lambader, Virginia Lindsey, Mary Wheeler, Evelyn Maloy, Helen Hildebrand.

Junior team: Elizabeth Shepard, Alice Cousins, Ona Lee James, Harriett Brents, Fay Black, Emma Breckenridge, Jane Depher, Irene Arnold, Mary Finnell, Lillian Franklin, Jean Saint, Mary Louise Frost, Pearl Steffie, Roberta Steffie, Virginia Shanahan.

Sophomore I team: Viola DeGasperi, Mary Millard, Isabelle Woolf, Garnet Wolan, Fae Halstead, Suzanne Hanrahan, Betty Scott, Lucena Jaeger, Dorothy Morris, Helen Peterson, Frances Curry, Marian Grayson, Wilda Tanner, Vesta Roberts, Harriett Hobbs, Dolores Hartsell.

Sophomore II team: Peggy O'Connor, Mary Ellen Manning, Sarah Lesser, Dorothy Jean Russel, Annabell George, Mary Margaret Burge, Maxine Dick, Virginia Byard, Rosemary Delap, Lucille Rasnick, Margaret Bowles, Rita Rigdon, Jackie Morgan, Nellie Gaugh, Virginia Huntington, Margaret Avery.



Seniors



Juniors



Sophomores

BASKETBALL TEAMS



Basketball Manager



Basketball Game

BASKETBALL REVIEW

BASKETBALL is an old-time favorite with most girls. Each year, however, brings a little more skill and a little more enthusiasm into the sport. Girls' basketball is not played the same as boys' basketball, but just as much practice, technique and thought are employed.

Evelyn Maloy was the student manager this year. Her duty was to assist Miss Hazel Purnell in the training and choosing of the teams.

The Seniors won the championship in the basketball tournament by downing the Juniors in the final game of the season with a score of 29 to 23. The Senior squad had played the Sophomores and Juniors twice and had defeated them each time. The Juniors won and lost two games. The Sophomores were unable to score a victory.

The following girls played on the Senior first team: Ruth Mathews, Lucy Lee Lowe, Evelyn Maloy, Lillian Franklin, Virginia Dicus, Virginia Lindsey, Thelma Foley, Eva Davis, Alma Manz and Janice Peebles. The Senior second team consisted of Helen Minnick, Helen Hildebrand, Katherine Edelman, Ona Lee James, Jeanette Baldwin, Mary Wheeler, Virginia Lucas and Rowena Patterson.

Those on the Junior first team were Betty English, Jean Saint, Elizabeth Shepard, Betty Browne, Virginia Shanahan, Susan Hanrahan, Emma Breckenridge, Jerry Howard, Frances Curry and Wilma Mahne. The Junior second team is composed of Alice Cousins, Cynthia Bigelow, Rosemary Cenci, Betty DeGuehery, Helen Peterson, Katherine Wilborn, Jane Depher, Dorothea Daugherty, Ruth Englund and Effie Henthorn.

The Sophomore first team is composed of Eleanor Tudhope, Ruth Maloy, Mary Manning, Lillian Eddins, Betty Scott, Viola Degasperri, Maxine Runnion, Isabelle Woolf and Margaret Bowles. The second team consists of Virginia Byard, Alice Keller, Sara Lesser, Rita Rigdon, Marty Burge, Vesta Roberts, Dorothy Kopplin, Wilda Tanner, Dorothy Borchert and Rosemary Delap.



Swimming



Riding
Club



9-Court
Basketball

VOLLEYBALL TEAM



INTRAMURAL SPORTS

For the first time in several years Intramural sports have been stressed practically as much as the major activities. The Riding Club was the first outside organized activity. It was a novel thing for most girls and they were enthusiastic about their rides.

The girls rode each Monday afternoon at the Horner Riding Academy. Here they received elementary instructions in the art of horse-back riding. The activity was carried on in both the fall and spring. The girls are indeed getting more crazy over horses, horses, horses.

Several volleyball tournaments were held this year, using both the giant and small volley balls. These games were played between the various gymnasium classes in order to determine the championship.

Each class, when organized into a team, chose a name which was carried throughout the year. No longer were the teams known according to their teacher or hour. Some of the names chosen by the teams were Hunkie Dories, A. B. C.'s and Central Winners.

The tournament in nine-court basketball was held between these organized class teams. In this game the court is divided into nine individual courts. One girl only from each team plays in each one of the nine courts. After a score is made the girls rotate to the next court.

The Hunkie Dories were winners of this tournament. The Central Winners were second.

Tennis tournaments were held in both the fall and spring in which every girl participated. Games were played first between all the members of a class and then these winners played the winners of the other classes.

In the fall Jean Bush and Mary Carlton were first hour winners. In the second hour Virginia Dicus and Lillian Eddins were best. Esther Marcy was the winner in the third hour class. Elizabeth Shepard and Pearl Steffie won in fifth hour, and Thelma Foley won in sixth hour.

As a climax to each season of successful sports, the teams held a banquet at which all-star teams were announced.



Volleyball Manager



Hiking Manager

VOLLEYBALL REVIEW

VOLLEYBALL is one of the "Major Minor" sports. Both the giant and small volleyballs are used. There were no Senior, Junior or Sophomore teams, but games were played between the various gymnasium classes to determine the champion.

Ruth Mathews, as student sport manager, arranged and directed the schedule of games. Both teachers instructed the girls in their respective classes.

The giant volleyball tournament was won by the Hunkie Dories. The A. B. C.'s were runners-up. The Central Winners were victorious in the small volleyball tournament with the Hunkie Dories running them a close second. It was extremely hard for the girls to become accustomed to a small ball after playing with the huge giant volleyball.

HIKING REVIEW

FOR the first time in several years, hiking has been established as one of the more important minor sports. An exciting and close contest was held between the different groups organized for this purpose.

The different teams were known as the Brown, White, Purple, Green, Red, Orange, Blue, and Black teams, and the Globe Trotters. Their progress was marked on a map which was posted on the large bulletin board. On this map, the only line was Highway 50, from here to St. Louis. The distance that each girl hiked was counted separately as a part of her group's advance toward the goal of St. Louis.

The Green hiking team was the most successful of all, reaching St. Louis and then going even farther. The leader of this group was Virginia Gladish.



Baseball Manager



Swimming Managers

BASEBALL REVIEW

BASEBALL is "America's Favorite Sport" and from its popularity at Central one might believe it to be the favorite sport here. At the very beginning of spring weather all the baseball enthusiasts begin training for the baseball tournament.

Miss Mary Henschel and Eva Davis trained and coached long and industriously before the final games of the season. The teams chosen were the very best the Seniors, Juniors and Sophomores had to offer. Competition was indeed keen, because this sport did not require any particular stature.

This was the final sport of the school year and it went over with a bang. All the players were anxious to finish up their season with the same spirit in which it was begun.

SWIMMING REVIEW

SWIMMING has always held an important place in the sport life of Central's girl athletes.

There are three classes of swimming activities: The every day class work, the swimming meets, and the life-saving groups. In class the girls are instructed in the elementary factors of swimming. Here Miss Henschel and Miss Purnell work with the weaker swimmers.

Alice Cousins and Pauline Horn worked together as swimming managers. It was their duty to keep a record of the girls in the life-saving groups and in the swimming meets.

SWIMMING REVIEW, Continued

Life-saving was divided into three groups. The first group was able to pass its test in the fall.

The Inter-Society swimming meet was held on March 30. Representatives from all the girls' clubs participated in this event. The Delphians were winners, getting an aggregate of 32 points in the meet. The Aristonians were second with 28 points, and the Slaches were third with 23 points.

Fay Black, a Slache, was individual high point swimmer. She had 14 points. Alice Cousins, an Aristonian, was second with 13 points. Bobbie Greding, a Delphian, was third with 11 points. Jane Depher and Atha Morlan, both Delphians, had 8 points, thereby gaining fourth place.

In back stroke for form the winners were Fay Black, first; Alice Cousins, second; Thelma Foley, third. In back stroke for speed, Fay Black was first; Bobbie Greding, second; Ettabelle Huggins, third. In side stroke for form, Mary Carlton and Sarah Hall were first, and Vera Overly third. In side-stroke for speed, Atha Morlan was first; Mary Virginia LaRue, second; Thelma Foley, third. In breast-stroke for form, Jane Depher was first; Frances Wright, second; Mary Carlton, third. In breast-stroke for speed, Lorene Morris was first and Atha Morlan second.

The free style was won by Vera Overly. Virginia Busher was second. Alice Cousins was first in porpoise; Bobbie Greding, second; Vera Overly, third. In underwater swimming, Alice Cousins was first; Fay Black, second; Jane Depher, third; Bobbie Greding was first in diving; Mary Virginia LaRue, second; Fay Black, third. The Delphians won the relay race; the Aristonians were second; and Thaliens, third.

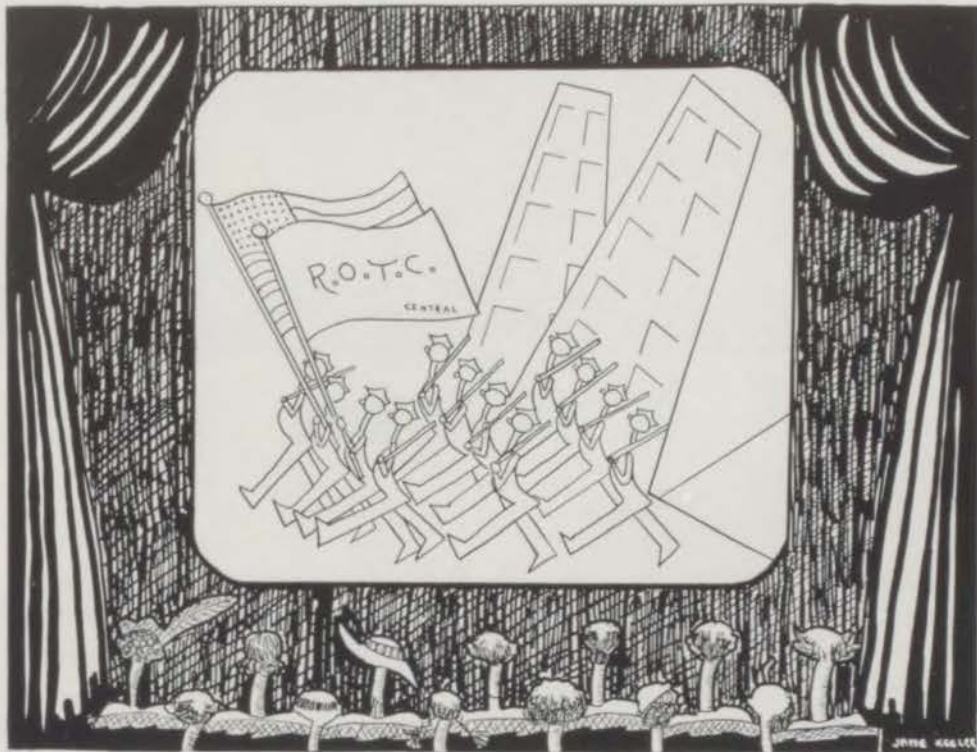

THE WESTERN FRONT



Central R. O. T. C. Battalion.

R. O. T. C. REVIEW

Each year the idea of military training in high schools is taking increasing hold upon the citizens and students of Kansas City. Central's Battalion has greatly aided in forming this opinion. For the last seven years Central's unit has held an honor rating issued by the War Department. Few schools in the United States can equal this record.

Central's rifle teams have had a majority of championships since this popular sport was formed on the basis of inter-high school competition. At the tenth annual circus held in Convention Hall on April 15, the Central Battalion put on a very difficult form of military drill, the Formal Guard Mount.

With such a glorious record behind them, the Central Battalion may hope to forge ahead to even greater victory in the coming years.



SERGEANT CLIFFORD MACDONALD

Sergeant MacDonald, since he assumed the duties of Instructor of Military Science and Tactics, has become increasingly popular with both the cadets and the school at large.

Sergeant MacDonald has been in the service for twelve years. In 1920 he enlisted at the Jefferson Barracks. Later he was transferred to Camp Washington. Then, with the 59th Coast Artillery corps, he went to the Philippine Islands, and then again returned to the United States. In 1924 Sergeant MacDonald came to Kansas City to begin his work under Captain Mitchell.

His worth in military instruction has been seen by the fact that Central made a clean sweep of the last R. O. T. C. field meet by taking first place in all events.

Sergeant MacDonald is greatly interested in rifle marksmanship, and is, himself, one of the best shots in the seventh corps area.

Sergeant MacDonald's ability to relate incidents from his vast store of experiences in following the colors half around the world has made for him many friends. His jovialty and patience have gained for him the respect of Central's Battalion.



CADET COL. TOM SUTHERLAND

SPONSOR COL. KATHERYN CASSIDY

Tom Sutherland was appointed Cadet Colonel by Captain Harry E. Mitchell. After a second ballot, Katheryn Cassidy was elected Sponsor Colonel.

The Cadet Colonel was chosen because of his accuracy, character, dependability and trustworthiness from the R. O. T. C. Unit. The Sponsor Colonel was presented her cape at the annual R. O. T. C. Circus held at Convention Hall.

THE CENTRALIAN 1932



Roberta Greding

Rosemary Culp

Mary Lane

Marleen Foster

Rosemary Culp and Mary Lane were elected Sponsor Captains and Marleen Foster and Roberta Greding Sponsor Lieutenants. The girls were chosen on their popularity, scholastic standing and character. They were voted on, first, by the R. O. T. C. Unit, then the faculty, and lastly, the girls of the Senior Class.



FORMAL GUARD MOUNT

THE CENTRALIAN 1932

CENTRAL OFFICERS' CLUB



Back Row: Lt. Rahner, Lt. Sellers, Capt. Dossett, Capt. Clafin, Capt. Redmond, Capt. Westenhaver.
Second Row: Lt. Anthes, Lt. Bramwell, Lt. Bowers, Capt. Bassin, Lt. A. Schultz, Lt. I. Shultz, Lt. Goodman, Lt. Holmes.
Front Row: Lt. Lawhon, Capt. Dods, Spon. Lt. Foster, Spon. Capt. Culp, Sgt. McDonald, Spon. Col. Cassidy, Col. Sutherland, Spon. Capt. Lane, Spon. Lt. Greeding, Lt. Greene, Lt. Johnson.

NON-COMMISSIONED OFFICERS



Back Row: Jones, H. Johnson, C. Woodley, Lau, W. Woodley, Finnell, Wallace, Latshaw.
Third Row: Belt, Egy, Stout, Schranz, Jenkins, Clabaugh, Graham, Shultz, F. Hammer, Sturgess.
Second Row: L. Brown, Beynon, Leigh, Leone, Griffin, Ray, Dossett, Moulthrop, Ballentine, Scott.
First Row: Sanders, Jackson, Baumgardt, Rogers, D. Shultz, Conger, Sandy, Scotten, Foster.



FIRST PLATOON COMPANY A

Back Row: Captain Dods, Colonel Sutherland.
Third Row: Leigh, Becker, Greene, Weddle.
Second Row: Higgins, Coffman, Teter, Lynch, Oberg, Cassidy, Friel, Edwards.
First Row: Bresette, Ritchie, Woolsey, Shearer, Bobbit, Shepherd, Forman, Warner, Wineberg, Dossett.



SECOND PLATOON COMPANY A

Back Row: Captain Westenhaver.
Third Row: Sturgess, Lt. A. Schultz, Lt. Bramwell, Schranz.
Second Row: Kaplan, Tiffany, Jay, M. Johnson, Muller, Phillips, Cohen, Scott.
First Row: Finnell, Campbell, Luther, Adams, H. Johnson, Sailors, Diemer, Fears, Brockman, Ray.

THE CENTRALIAN 1932



COMPANY B

Back Row: Capt. Redmond, Lt. Johnson, Lt. Bowers, Lt. Rahner, Lt. I. Shultz.
Fourth Row: F. Shultz, White, Jay, Scotten, Brown.
Third Row: Blond, Thompson, Ostlin, Young, Jacobson, Tappan, Finnigan, Arnett.
Second Row: Dietrich, Talkington, Glenn, Glass, Wiedman, Sumner, Polin, Girard.
First Row: Sandy, Gordon, I. Schultz, Hansell, D. Shultz, Adams, Proper, Hubeny, Leon, Jackson.

CENTRAL R. O. T. C. BAND



Director, WILFRED C. SCHLAGER; Drum Major, BERKLEY BENNESON.

THE CENTRALIAN 1932



FIRST PLATOON COMPANY C

Back Row: Capt. Bassin, Lt. Miller.

Fourth Row: Hinshaw, Myers, Clabaugh, Latshaw.

Third Row: Wallace, Brown, Kincade, Woodley, Gerye, Gilbirds, McKeniff, Powell.

Second Row: Zimmerman, Conger, Montgomery, Bailey, Shifrin, Rosenquist, Maslem, Adleman, Schwartz, Adreme.

First Row: Espenship, Dodson, Berns, Allred, Seigle, English, Levin, Edmondson, Burlingame, Davis, Farmer.



SECOND PLATOON COMPANY C

Back Row: Baumgardt, Lt. Anthes, Lt. Holmes, Senner, Graham.

Third Row: Sanders, Maze, Towson, Hermelink, Pratt, Sartos, Dornblaser.

Second Row: Shanker, Gardener, Bales, C. Smith, S. Schwartz, Helsel, Tucker, Liston, Oldham.

First Row: Bassman, Stratebauer, Gregory, Ege, Glenn, Barry, Smith, McMurray, Griffin.

THE CENTRALIAN 1932



FIRST PLATOON COMPANY D

Back Row: Capt. Clafin, Lt. Goodman, Lt. Lawhon.
Third Row: Hamilton, Byrum, Hughes, Yancey, Balston, Jones, Lau, Baumgarten, Foster.
Second Row: Atkinson, Cannon, Good, Shipman, Smith, Speck, House, Richards, Adlean.
First Row: Scott, Stewt, Budd, Harbaugh, Rogers, McCoy, Bartlett, Rawles, Ballentine, Jenkins.



SECOND PLATOON COMPANY D

Back Row: Newcomer, Lt. Sellers, Woodley.
Third Row: Shryock, Sitlington, Stover, Creswell, Reid, Hays.
Second Row: Kuluva, Warnica, Rau, Johnson, Neidig, Bacon, Myers, Cooper.
First Row: Price, Wiles, Swade, Moulthrop, Kemp, Guinn, Carrier, Beynon, Belt.

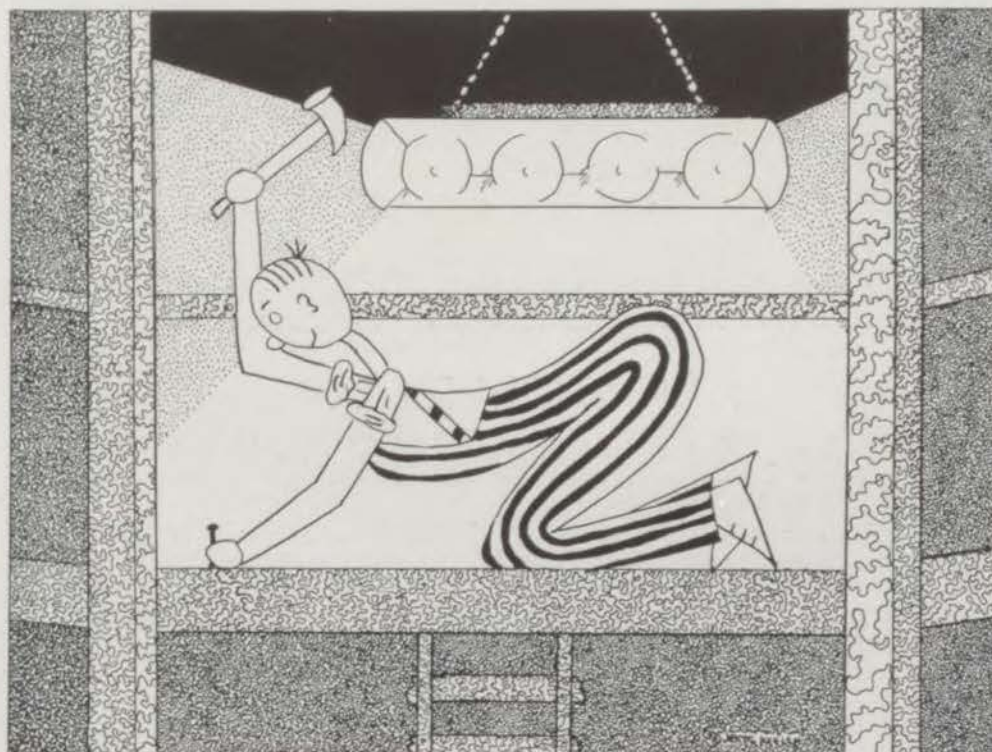

THE PROP



"A LUCKY BREAK"

ON the nights of December 4 and 5 our annual fall play, this year the sprightly comedy, "A Lucky Break," was presented in the auditorium under the able direction of Miss Virginia Robertson.

John Bruce, a successful stock broker of New York, returns to his home town, Matasquam, Connecticut, to consult with his business manager, Martin, in regard to purchasing Strawberry Hill for oil prospects. When he arrives, he finds his old school-mate, Mrs. Martha Mullet, the proprietor of a quiet hotel which has a few guests. This hotel is located near large summer resorts, and persons who wish to be seen in society and cannot afford higher rates, come to The Mullet. Mrs. Barrett, a guest, arranges for her daughter, Claudia, to meet this wealthy young man with the hope that he may be attracted and wish to marry her. Mrs. Mullet also has aspirations for her daughter, Nora, who is a talented singer, but is handicapped by insufficient funds. Claudia loves Tommy Lansing, an artist, who also lives at the hotel. In order for Mrs. Barrett to allow Claudia more freedom, Tommy arranges with Claudia's consent for him to pay Nora attention when Mrs. Barrett is present.

Uncle Abner, the owner of Strawberry Hill, is a stingy old fellow, who owns virtually all of Matasquam. He has little faith in John Bruce, as he was induced to buy worthless bonds supposedly endorsed by Bruce. When the stockbroker attempts to buy Strawberry Hill, Ketcham refuses, as he desires to make it into a cemetery. Benny, his young nephew, who terrorizes the hotel with his trombone, is commissioned by Abner to sell lots in the cemetery under penalty of being disowned. Martin suggests to Bruce that he buy the lots by proxy through his employees in New York. He does without the knowledge of Benny or Abner, and thus buys Strawberry Hill.

Bruce becomes jealous by Tommy's paying so much attention to Nora. During a party at the hotel one evening Tommy and Claudia decide to elope. Claudia leaves an unsigned note explaining her action. Mrs. Mullet finds the note and believes Tommy has eloped with Nora. At that moment Nora enters the room and Mrs. Barrett discovers that it was Claudia. After the party, Abner encounters Bruce in the lobby, and is informed of the purchase of Strawberry Hill. He is infuriated and when he questions Benny, he discharges him. Bruce tells Benny he will employ him. Later in the evening Bruce discovers that Nora loves him.

Maxine Williams, although greatly grieved over the death of her mother during



that week, went on with her part of Elmiere Ludine with the others in the cast. All through the play her words are spoken with just the right amount of emphasis and intonation to bring out the best quality of her part. Catching lines combined with unaffected acting made the audience realize that her work was that of the best.

Bella MacWatt, played by Lois Hermanson and Doris Brown, one of the social elite, with her children Priscilla and Percival, Polly Ann Sanderson and Lawrence Dunham, who make little or no peace in the hotel; Alchiba and Alphecca Dawn, Dorothea Sorenson, Peggy Nelson, Mary Emma Dunn, and Betty Jane Myer, spinsters who simply adore nature, provide humorous situations in the play. These two sisters employ the services of the dancing teachers Var, Norman Sturger and Leonard Belove, and Gura Charente, Betty Ann Darby, Manon Bell, who lead them a merry pace through the woods while attempting to teach the many intricate movements of aesthetic dancing.

The performances of Marvin Holmes and James Redmond as John Bruce on Friday and Saturday nights, respectively, were unusually well done and showed talent. Richard Scott and Jimmy Coy as Tommy, were two very gallant lovers who played opposite the capable and charming Mary Lane and Martha Schoonover as Claudia. The part of Nora, played by Margaret Ramage and Dorothy Myers, was excellent. Poise and a gracious manner found a place in the audience's heart through Mrs. Mullet, played by Ruth Bordner and Marian Feddersen.

George Lucas and Max Cooper proved very capable in their portrayal of the hot-tempered Uncle Abner. Joseph Kort and James Cornett showed ability as the business manager, Martin. Eleanor Sandy and Barbara Dornseif were very pleasing to the audience in the part of Mrs. Barrett.

Spivens, Tokin, and Watkins, were played by Robert Jolliff, Gregory Good, and Bill Simms, who displayed their talent both nights.

New scenery with interchangeable panels added much to the presentation this year. It was a setting of an old fashioned hotel, somewhat like an old farmhouse that had been remade. Previously, it was used by the Loie Bridge Stock Company. This year a collapsible ceiling made of canvas was used for the first time. The purpose of the ceiling was to improve the acoustics in the auditorium.



"PIPE THE KING"

A RIOTOUS crook comedy in three acts, "Pipe the King," by Lee Owen Snook, was presented on the nights of April 1 and 2 in the school auditorium.

This play was chosen because it was so different from any other play ever produced in Central High School. It was strictly modern in its plot, costumes and setting. The scene was laid in the solarium of the Dorset mansion located on the shores of Lake Michigan.

Cash McCord, a suave gangster, together with Stuffy, his henchman, plan to kidnap for ransom, Valeria, the daughter of the Baroness Dorset-Daugerre-von Eschenbach and Judge Edmund Dorset. "Duke" Simmons, a butler in the Dorset household, wishes to rob the family and guests of their jewels.

Loranda, a maid, and the former wife of Cash, suggests that the latter pose as the expected German prince who has had to cancel his engagement. McCord, who still loves Loranda, agrees to this plan. He and Stuffy plan to take Valeria out riding and then split the ransom money between the four of them. The Prince arrives and causes quite a stir in the household. Immediately the Baroness sets out to win him for Valeria. She and Cecily, the Judge's present wife, are continually arguing over the judge. A party is given in honor of the Prince and many guests are invited. Deborah Winchell, Mrs. Dorset's niece, is attracted to the Prince and makes Hal Stanley, who is in love with her, insanely jealous. That evening after the guests have retired, it is discovered that some valuable jewels have been stolen. The Prince has also been slugged. The women folk of the household become hysterical and much screaming is heard. The honorable Captain Wheatly steps in and calms the ladies. Katherine Wells, a reporter from the Tribune, who comes to get the story about the party, proceeds to tell Judge Dorset about the "crooks" in his home. The latter calls the revived Cash and Loranda in and sends Miss Wells into the library. Cash tells the Judge his story and the Judge is convinced of his having had no part in the robbery.

THE CENTRALIAN 1932



Meanwhile, the reporter declares she will send the story of the fake Prince to the morning press, and the Judge declares that he will reveal the story of her past life. At that moment Stuffy appears on the scene with the stolen jewels. He said that he had chased Simmons as he was escaping from the grounds. This puts Cash in the right. The women are given back their jewels amidst many "ohs" and "ahs." The next morning word is received of the death of the Prince's father and Captain Wheatly pilots him back to his home. The real prince rides by in a car and this causes a great uproar in the household. The Judge tells Cash that he will not reveal his identity and explains to the members of the family that there are two kings. One, a king on the throne, and the other, a king of himself. All ends well and the Judge declares that he is the power behind the throne.

In the Friday night cast James Redmond gave an excellent portrayal of the bland gangster. Dorothea Sorenson played very capably the well-poised, intelligent dual role of the maid. Dorothy Crutcher as Cecily Dorset was exceptionally good as a pouting, clinging vine hostess. Dexter Wasser displayed real dignity in the part of Judge Edmund Dorset. James Cornet, who played the part of "Duke" Simmons, the butler, looked and acted enough like a real English butler. Marilyn Shafer, as the Baroness, displayed real dramatic talent. Deborah Winchell and Hal Stanley were excellently portrayed by Roberta Greding and Roy Fuller, respectively. Mary Overhulser was very charming in the part of Valeria. Charles Lewis as Captain Wheatly, and Leona Stein as a reporter, were very pleasing to the audience. Henry Bear was fine as Stuffy, the henchman.

On Saturday night Marvin Holmes played the part of gangster and prince very well. Helen Minor scored a splendid success as the maid. Alfred Gallup as Judge Dorset was excellent. Leonard Belove proved to be the butler-crook that was needed. Beatrice Mode as Cecily, and Evelyn Maloy as the Baroness, were exceptionally good in their character parts. Eunice Wienshienk and John Edelman were charming as a young couple. They portrayed the parts of Deborah Winchell and Hal Stanley. Valeria, Rosemary Culp, was lovely. Kenneth Westenhaver, the captain, was very good. Helen Lee was a very engaging reporter. Howard May as Stuffy showed ability.



CENTRAL ORCHESTRA

ORCHESTRA PERSONNEL

Director—FREDERICK J. CURTH

FIRST VIOLIN

SUMNER JONES,
Concertmaster
HENRY BRAHINSKY
FRITZI KRAUSS
MELVIN LIPSHITZ
GENE MARKS
WILLIAM KILE
JOHN GALBRAITH
LEON SEDLER
MAURICE PRICE
MARTIN HOROWITZ
MINNIE DALEO
CELESTE VEDDER
THEDA HALL
SHIRLEY BELZER
FOREST BUDD
LEROY WARNICA
KENNETH WESTENHAVER
BETTY HOLLOWAY
LESLIE WOOD

SECOND VIOLIN

JOHN JENKINS, *Principal*
AUDRA FOWLER
ALICE COUSINS
MARGARET HARE
HELEN PETERSON
PAUL ADLEMAN
ROBERT NEEDIG
ANNIS ALMOND
LOUIS TRITICO
CHARLES BOBBIT

VIOLA

FRED RAHNER

BASS VIOL

REGINA ENTIN
RUTH LOFMAN

TRUMPET

JIMMIE PETERS
BEN SHAMBAUGH
NORVILLE ANDERSON
ROBERT DROLICH

CLARINET

OLLIE JUETT
ROBERT BAKER
KATHRYN MOORE
CHARLES BISHOP
ROBERTA LA GRANDE
MARJORIE BARTLETT

SAXOPHONE

BRYAN YOUNG
DOUGLAS McCLAY
JEROME SHUMAKER

TYMPANI AND PERCUSSION

KENNETH ESPENSHIP
JAMES HARRIS

PIANO

REGINA ENTIN
RUTH LOFMAN
EUGENE SCOTT
KATHERINE EDELMAN



Tom Sutherland

James Higgins

Helen Wienshienk

Irvin Raines

CONSTITUTIONAL ORATORS

Tom Sutherland, Helen Weinshienk, Irvin Raines and James Higgins were chosen, after a close preliminary contest, to compete in oration and extemporaneous speaking in a double assembly.

Their subjects were "Our Enduring Constitution," Tom Sutherland; "Our Constitution, The Bulwark of the Nation," James Higgins; "The Citizen's Privileges and Duties Under the Constitution," Helen Wienshienk; "Enemies of the Constitution," Irvin Raines.

The final contest was held during a double assembly in the school auditorium. The first group heard the orations, and the second the extemp. After close competition, Tom Sutherland was chosen to represent Central, with Irvin Raines as the alternate.

The entire oration was given, which lasted six minutes. This was followed by a four-minute extemp speech on some subject selected from their oration. The low point system of grading was used in judging the contest.

Lyman Field, of Westport High School, last year's winner, again carried away this year's contest. As last year, Glenn Ohlson, from Manual High School, placed second.

Central is truly indebted to Miss Rebecca Tomlin, instructor in public speaking, and to Mr. Elmer Rush, instructor in American History, because of the time spent in coaching and training the orators before the contest.

THE CENTRALIAN 1932

CENTRAL STAGE CREW



Russel Wilcox, Herbert Hansell, Arthur Eldred, Burton Beebe, Stage Manager.

BUILDING CUSTODIANS



W. D. Wilson, T. G. Nuviley, V. W. Swartz, Gus Peterson, D. P. Harris, Robert Grove,
Ira E. Lacey, George Hampton, John Hedlund, Head Custodian.

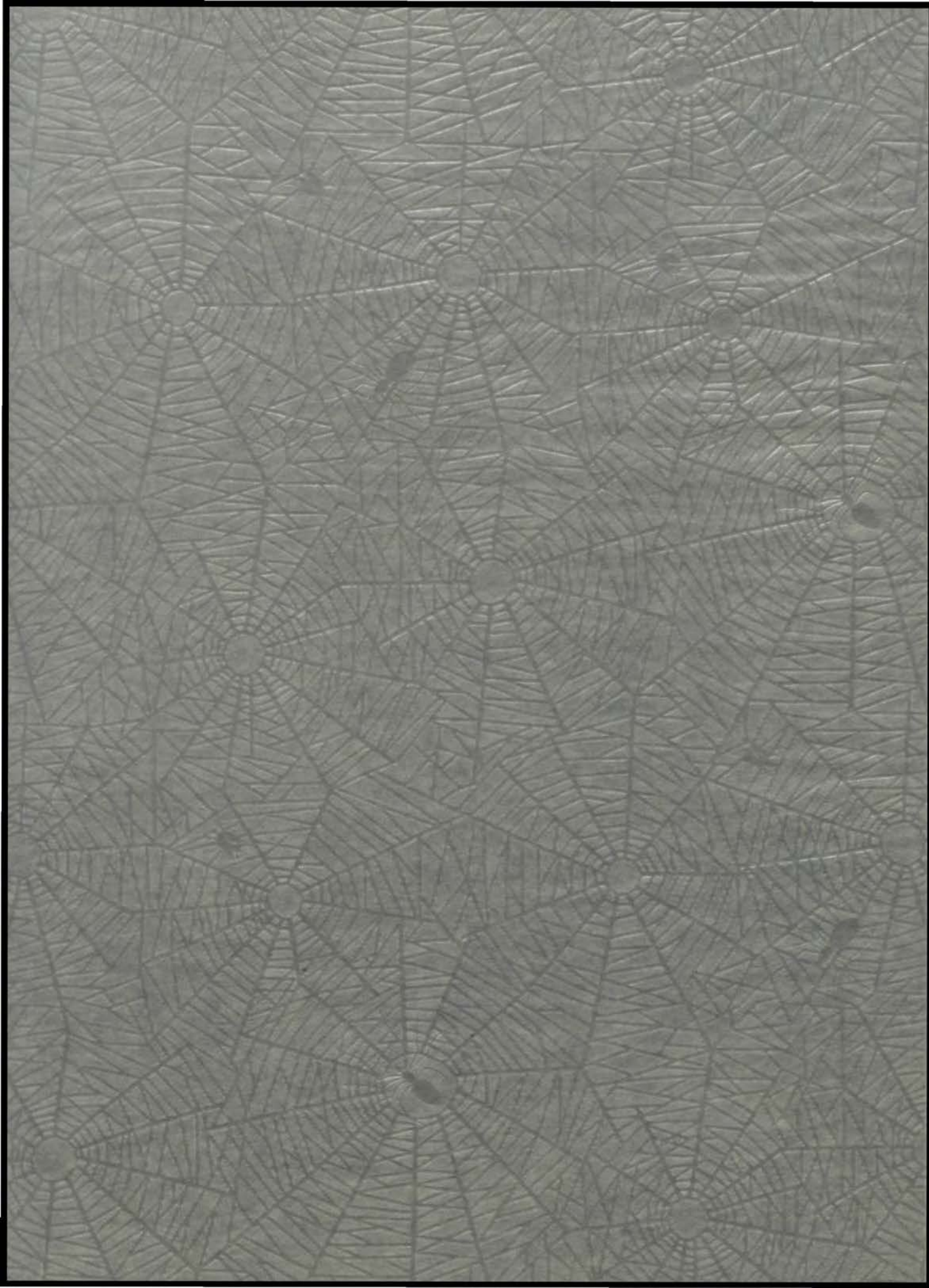

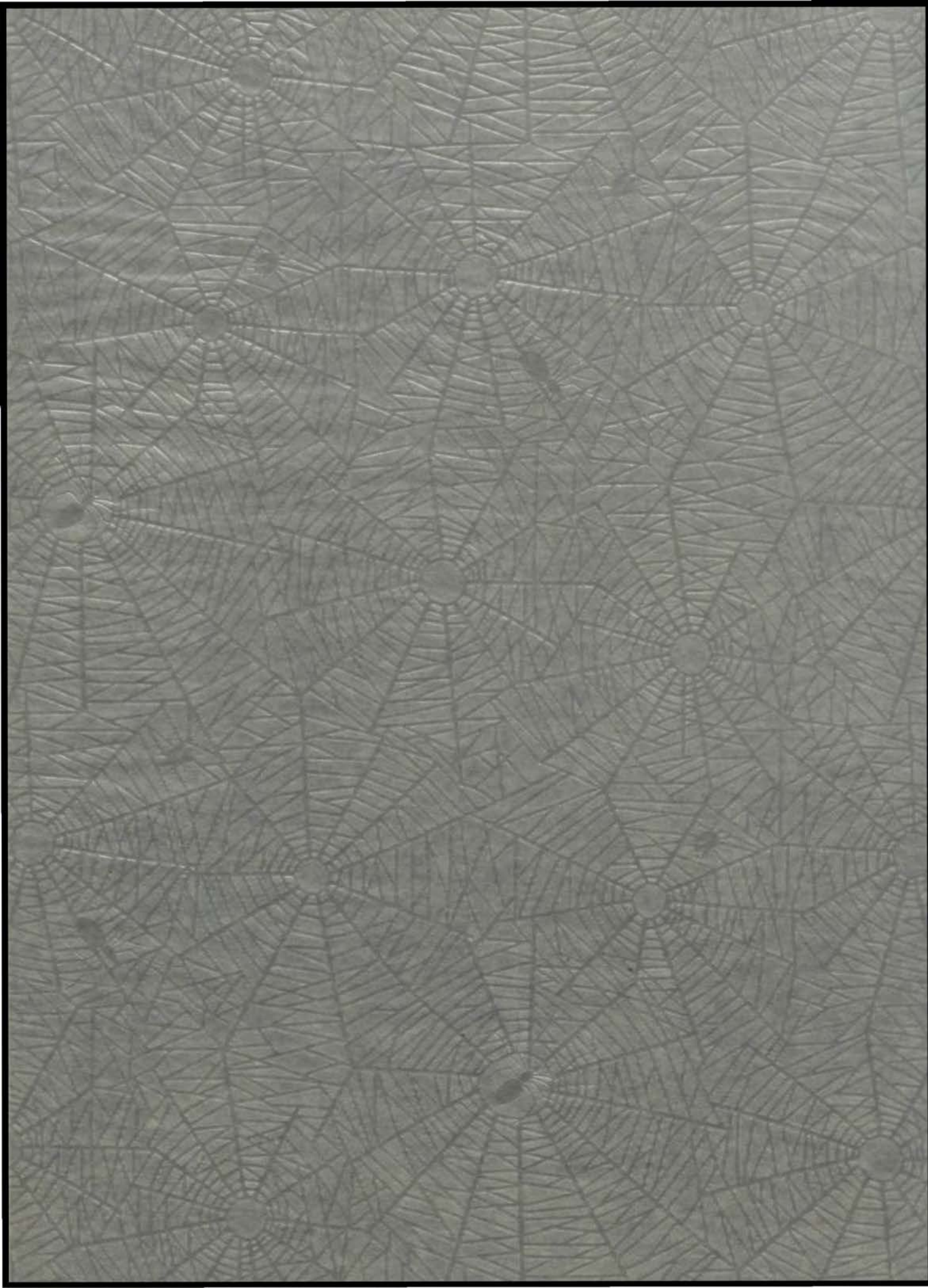



JOE
SIMPSON

ON LOCATION

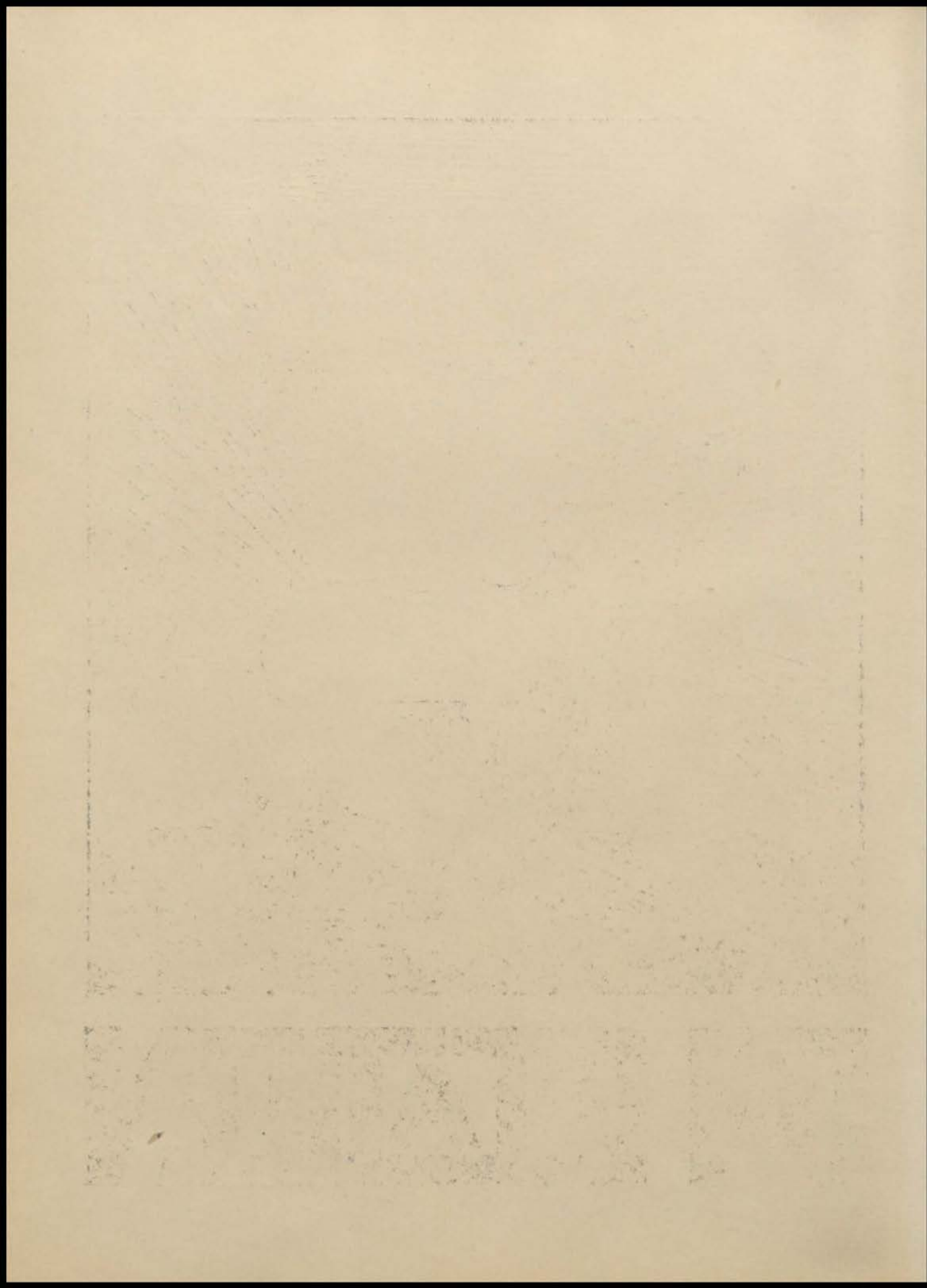



THE EAST

THE CENTRALIAN 1932

MR. ALEXANDER'S HOME ROOM



Back Row: P. O'Conner, Montgomery, Levine, Smith, M. O'Conner, Wetteroth, Seward, Allred, Redding, O'Malley.

Second Row: Russell, Donaldson, Kinderman, Morton, McLear, Leffler, Bacon, Schutt, Kozlevchar, Collins, Ripley.

Front Row: Lowe, Daleo, Sumner, McKnight, Desveaux, Mr. Alexander, Nichols, Brandriff, Lesser, Hill, Morgon, Hamilton.

STUDENT COUNCIL REPRESENTATIVES

First Term, RUTH LEFFLER

Second Term, LESLINE COLEMAN

MISS ALTON'S HOME ROOM



Back Row: Muller, Gaston, Wilson, Hanks, Davis, Miller, Craig, Neergaard, Ellsworth, Wholf.

Middle Row: Mitchell, Runnion, Byrne, Coffey, Bales, Clarke, Lippilgows, Mensch, A. Wilson, Klingbeil, Wetherton, Odom.

Front Row: Michelson, Wollam, Huffman, Banks, Fredericks, Blackman, Miss Alton, Lewis, Cederberg, Marcy, Winders, Goldberg.

STUDENT COUNCIL REPRESENTATIVES

First Term, CORALEE HANKS

Second Term, RUTH MARCY

THE CENTRALIAN 1932

MISS BAER'S HOME ROOM



Back Row: Kinahan, Davis, Finnell, Thatcher, Evans, Peterson, Rau, Lucas, Gereye, Strotz, J. Rice.
Second Row: Henderson, Mason, Gillespie, Edelman, Tillery, Whitaker, C. Coleman, Whitt, Leech, J. Coleman, Wright.
Front Row: Osgood, Tritico, Green, Warnica, Steuck, Lane, Miss Baer, Overhulser, Aker, Silvey, L. Rice, Gudgel.

STUDENT COUNCIL REPRESENTATIVES

First Term, LOUISE STEUCK

Second Term, JEAN WRIGHT

MISS BEAUMONT'S HOME ROOM



Back Row: Steyaert, Schneider, Harris, Bailey, Horne, Dickstein, Cleveland, Daniels, O'Neil, Boyle, Chinnery, DeLarm.
Second Row: Cenci, Fisher, Jefferson, Willis, Beasley, Binggeli, Wester, Mergell, Parker, Carpenter, Stebbins, Legg.
Front Row: Copps, Hosc, Porter, Radtke, Inzenga, Miss Beaumont, Lovitt, Mathes, Zurovsky, Martin, Pallanich.

STUDENT COUNCIL REPRESENTATIVES

First Term, RUTH CLEVELAND

Second Term, MAXINE HOSC

THE CENTRALIAN 1932

MR. BLISS' HOME ROOM



Back Row: Burkhardt, Philips, Ringo, Finnegan, Mullins, Latshaw, Clark, Worley, Burns, Halliburton, Byrum.
Second Row: White, Dick, Davis, Crooks, Wiles, Webber, Meadows, Moulthrop, Marrin, Haynes, Clemens.
Front Row: Charno, Amber, Ross, Grinberg, Bradfield, Mr. Bliss, Davis, Hardy, Robertson, Lear, Vanscoy, Keeton.

STUDENT COUNCIL REPRESENTATIVES

First Term, JAMES BRADFIELD

Second Term, KATHRYN CHARNO

MISS BURNETT'S HOME ROOM



Back Row: Morris, Whinery, Doss, Lowe, Kincaid, Clevenger.
Second Row: Baruch, Lang, Stevens, Dowling, Bernstein, Smith, Gay, Davis, Friedman, Boston.
Front Row: Russell, James, Gall, Darrah, Hughes, Hildebrand, Miss Burnett, Osborn, Wegener, Damico, Bruns, Hansell.

STUDENT COUNCIL REPRESENTATIVES

First Term, EVELYN DARRAH

Second Term, LUCY LEE LOWE

THE CENTRALIAN 1932

MISS CALLAHAN'S HOME ROOM



Back Row: Bosse, Foster, Yancey, Rourke, Cannon.

Third Row: Short, Bartelt, Glass, H. Schwartz, Trout, Burns, Shultz, Trendley, Clabaugh.

Second Row: Dexan, Themas, Wienshienk, Amluxen, Fischer, Bece, Scott, V. Burns, George, Hanrahan, Mahne.

Front Row: Miss Callahan, Anderson, Dornblaser, Marcy, Owens, S. Schwartz, Gandy, Norman, Johnson, Banks, Yost.

STUDENT COUNCIL REPRESENTATIVES

First Term, ELOISE SHORT

Second Term, NICK TRENDLEY

MR. CHAMBERS' HOME ROOM



Back Row: Holloway, Smithmier, Niebrugge, Shaw, Proper, Vedder, Grover, Green, Weston, Dodson.

Front Row: Jacobs, Landis, Campbell, Rasmussen, Miller, Mr. Chambers, Patterson, Scott, Roitman, Levine, La Grande.

STUDENT COUNCIL REPRESENTATIVES

First Term, CELESTE VEDDER

Second Term, BETTY HOLLOWAY

THE CENTRALIAN 1932

MISS CLAPP'S HOME ROOM



Back Row: Dawes, Hoelzel, Garrison, Talkington, Dorsey, Glenn, Clark, U. Arnett, Blocker, Cipolla, Sigitluzer.
Second Row: Huberry, Hagberg, Dawes, Batchelder, Garrett, Hill, Calvert, E. Arnett, Brier, Hildebrand, Dougan.
Front Row: Hanna, Acock, Black, Baellow, Borchert, Miss Clapp, Bennett, Draeger, Goldberg, Hornbeck, Barrello.

STUDENT COUNCIL REPRESENTATIVES

First Term, WILLARD HOWARD

Second Term, FAY BLACK

MISS CODY'S HOME ROOM



Back Row: Lucas, Birnbaum, Cook, Wasser, Adkins, Elred, Ramage, Shaw, Pierson, Burwinkle.
Second Row: Hoagland, Stein, Levine, Brenner, Miss Cody, Williams, Nelson, Jones, Maslan, Moline.
Front Row: Peterson, Shepherd, Creel, Kent, Bryan, Hansen, Marquette, Levenson, Bechtold, Chittenden.

STUDENT COUNCIL REPRESENTATIVES

First Term, HARRIETTE MARQUETTE

Second Term, NATHAN STEIN

THE CENTRALIAN 1932

MISS CORNELL'S HOME ROOM



Back Row: Lambader, Howard, Gerson, Franke, Neffendorf, Gant, Freidman, Dannahower, Kaufman.
 Second Row: Richardson, Hough, Greene, Miss Cornell, Allen, Bartlett, Shanahan, Fling, Stubbs, Rice.
 Front Row: Brents, Dawes, Morris, Griffith, Glassman, Shepard, Montgomery, Goldstein, Peck, Campbell, Morlan.

STUDENT COUNCIL REPRESENTATIVES

First Term, ELOISE ALLEN

Second Term, JULIA RICE

MR. DAVIS' HOME ROOM



Back Row: Robertson, Northcott, Jackson, Booser, White, Wharton, Powell.
 Third Row: Herndon, Smith, Esry, Hover, Hamshaw, Dickson, Farris, Jacobstein, Girard, Shearer.
 Second Row: Dougherty, Boshell, Evans, Cousins, Branic, Showalter, Rothschild, Patterson, Zurovsky, Armanees.
 Front Row: Hostetter, Gray, F. Smith, Ballard, Mr. Davis, Larvoraux, Matters, Jones, Nelms, Andrews.

STUDENT COUNCIL REPRESENTATIVES

First Term, JACK ROTHSCHILD

Second Term, DON BOOSER

THE CENTRALIAN 1932

MR. DENTEL'S HOME ROOM



Back Row: Haworth, Scott, Grossberg, Sims.
Second Row: Morris, Miller, Lyon, Wright, Finnell, Flaigle, Mr. Dentel, Gladish, Shores, Willard, Stoeltzing.
Front Row: Ginsberg, Bowling, Cox, Schwartz, Jones, Bales, Rogers, Henson, Adkins, Douglas, Garriques.

STUDENT COUNCIL REPRESENTATIVES

First Term, FRANCES WRIGHT

Second Term, LOIS LYON

MR. DIERSEN'S HOME ROOM



Back Row: Atkinson, Yocam, Welsh, Bailey, Conroy, Sanders, Hollyday, Kenney, Bowden, Johnston.
Second Row: Gilson, Shutty, Ely, Sayers, Copeland, Patowsky, Davis, Good, Bassett, Weaver, Peterson, Howe.
Front Row: Pope, Bodenheimer, Beavers, Dunham, Dailey, Mr. Diersen, Scott, Calvert, Wood, Alexander, Nave, Murray.

STUDENT COUNCIL REPRESENTATIVES

First Term, LAURA REDMAN

Second Term, MATT KENNEY

THE CENTRALIAN 1932

MISS DOWELL'S HOME ROOM



Back Row: Zimmerman, Dalen, Hermanson, Moorehouse, Timberlake, Rogers, Shultz, Tell, Simpson, Shanks.
Second Row: Whitfill, Nelson, Wade, Kort, Muncey, Burton, Sher, Edwards, Heilman, Hover
Front Row: Biederman, Engel, Monaghan, Wyss, Gandal, Hicks, Miss Dowell, Dunn, Gay, Nord, Evans, Rickey.

STUDENT COUNCIL REPRESENTATIVES

First Term, DOROTHEA SORENSON

Second Term, HAZEL HEILMAN

MR. FISHER'S HOME ROOM



Back Row: Ellis, Smith, Putnam, Fink, Bomgarten, Peebles, Burns, Coleman, Enright.
Third Row: Kavorinos, Bryan, Anders, Heriford, Marsteller, Kramer, Copenhagen, Tillery, Winthrop, Kloepfel.
Second Row: Cameron, Burns, Ruppard, Hanna, Lombardino, Chiffer, Bridges, Bailey, Oliver, Bartlet, Judd.
Front Row: Wittenburg, Nemitoff, Dods, McKinney, Pringer, Mr. Fisher, Brand, Whitaker, Gehrke, Boyle, Leeds.

STUDENT COUNCIL REPRESENTATIVES

First Term, Not Organized

Second Term, ERNEST PUTNAM

THE CENTRALIAN 1932

MR. FORBES' HOME ROOM



Back Row: Paul, Craggett, Whitescarver, Myers.
Second Row: Moyer, Gardner, Shafer, Hartge, McDonald, Braun, Jager, Smith, Gordon.
Front Row: Goodrich, Frazer, Babcock, A. Adelman, Glenn, Mr. Forbes, Fuller, Millard, Smith, Funk, M. Adelman.

STUDENT COUNCIL REPRESENTATIVES

First Term, BETTY JANE MOYER

Second Term, MARGARET BABCOCK

MISS GRUBBS' HOME ROOM



Back Row: Flapan, Pederson, Scotten, Fell, Hartman, Higgins, Lehman, Herman, Latashaw, Holmes, Selover.
Second Row: Schreiber, Anthes, Siebert, Shepard, Powers, Peterson, Woodley, Hubbell, Katz, Cordes, Bauer.
Front Row: Murrell, Mullins, White, May, Austin, Hawkins, Miss Grubbs, Kersnick, Clevenger, Meyers, Chemel, Gilliland, Klugman.

STUDENT COUNCIL REPRESENTATIVES

First Term, CLARENCE LEHMAN

Second Term, None

THE CENTRALIAN 1932

MR. HANN'S HOME ROOM



Back Row: Ostling, Powell, Bevis.
 Third Row: Weddle, Townsend, Dornseif, May, Shepherd, Caplan, Hurst, Baker, Floyd.
 Second Row: Greenberg, Carlton, Mosbauer, Manz, Colaw, Sexton, Rosenberg, Johnson, Doss, Smithmier.
 Front Row: Woods, Greding, Spencer, Dolginow, Henthorn, Mr. Hann, Williams, Crisp, Augustine, McElwee, McGinley.

STUDENT COUNCIL REPRESENTATIVES

First Term, ROBERTA GREDING

Second Term, WILLIAM SMITHMIER

MISS HENRY'S HOME ROOM



Back Row: Boody, Hare, Woodrome, Keeler, Frost, Brown, Ohlke, Schwaneke, Goodman, Wood.
 Second Row: Papin, Coleman, Barrett, Heuson, Williams, Verti, Miss Henry, Griffin, Perkins, Hartman, Corcoran, Polen.
 Front Row: Flournoy, Finch, Lurie, Davis, Stein, Yowell, Bettelheim, Donnell, Nelson, Murdock, Heimerdinger, Fulton.

STUDENT COUNCIL REPRESENTATIVES

First Term, JAMES VERTI

Second Term, HAZEL BARRETT

THE CENTRALIAN 1932

MISS HENSCHEL'S HOME ROOM



Back Row: Scott, Porter, Grasher, Doehler, Gladish, Votaw, Whinery, Dosh.
 Second Row: Neve, Stewart, Mandelbaum, Peltzman, Williams, Miss Henschel, Kantor, Goss, Hansell, Redford.
 Front Row: Stains, Wilson, Fallek, Hall, Liston, McChesney, Ravenscroft, Staab, Potts.

STUDENT COUNCIL REPRESENTATIVES

First Term, ELEANOR NEVE

Second Term, HELEN SCOTT

MISS KITE'S HOME ROOM



Back Row: Hughes, Fuller, Coy, Kuddis, Dossett, Meredith, Hamilton, Cornett, Pack.
 Third Row: Jackson, Davidson, Hedrick, Bernstein, Chalmers, Myers, Mitchell, Wolf, Fitzmorris, Miller.
 Second Row: Glenn, Yoakum, Remington, Crutcher, Bradley, Rebasz, Barlow, Jones, Woods, Whitmore, Cooper.
 Front Row: Baellow, Johnson, Goodfarb, Myrick, Murphy, Miss Kite, Hostetter, Hilts, Goss, Foster, Howard.

STUDENT COUNCIL REPRESENTATIVES

First Term, NEIL MURPHY

Second Term, MARLEEN FOSTER

THE CENTRALIAN 1932

MISS LEWIS' HOME ROOM



Back Row: Donaldson, Ballinger, Jimerson, Clark, Hays, Campbell, Thompson, Scott, St. Clair, Sellers, Redmond.

Front Row: Rau, Franklin, Ritchie, Johnson, Colvin, Miss Lewis, Keiter, Wunderlich, Miller, Breckenridge, Mode, Wiensheink.

STUDENT COUNCIL REPRESENTATIVES

First Term, FRANCES WUNDERLICH

Second Term, HELEN JIMERSON

MR. LUKENS' HOME ROOM



Back Row: Mr. Lukens, Rose, Newcomer, Manz, Hilmes, Snead.

Second Row: Moore, Endler, Ruth, Othick, Ingram, Leeds, Deuser, Bertram, Speck, Hall.

Front Row: Appleyard, Fretz, Morton, Leone, Renick, Graupner, Thompson, Jay, Allen, Adams.

STUDENT COUNCIL REPRESENTATIVES

First Term, ALMOND ANNIS

Second Term, GLENN MOORE

THE CENTRALIAN 1932

MR. OLDENDICK'S HOME ROOM



Back Row: Bresette, M. Johnson, Adams, Campbell, Bishop, H. Johnson, Finnell, Sutherland, Sturgess.
Fourth Row: Kaplan, Luther, Fears, Sailors, Tiffany, Brockman, Schranz, A. Schultz, Dods, Jay, French,
Third Row: Westenhover, Woolsey, Coffman, Cohen, Ritchie, Scott, White, Dossett, Phillips, Bramwell.
Second Row: Lynch, Greene, Shepherd, Leigh, Diemer, Freil, Weddle, Ray, Oberg, Muller, Higgins.
Front Row: Teter, Cassidy, Becker, Warner, Forman, Sgt. McDonald, Mr. Oldendick, Edwards, Shearer,
 Wineberg, Bobbit.

STUDENT COUNCIL REPRESENTATIVES

First Term, STUART DODS

Second Term, NED BRAMWELL

MISS OLDHAM'S HOME ROOM



Back Row: Stinagle, Budd, Lang, Faddis, Stoeltzing, Whitehead, Ritchid.
Second Row: Hoelzel, Deuser, Killmer, Giles, Elser, Urga, Madourds, McCreedy, Rich, George.
Front Row: Rau, Patonsky, Weaver, Wice, Roselli, Shanker, Gaston, Darby, Sibley, Coulter.

STUDENT COUNCIL REPRESENTATIVES

First Term, LEON FADDIS

Second Term, MARTHA GILES

THE CENTRALIAN 1932

MISS PURNELL'S HOME ROOM



Back Row: Pinkerton, Wilson, Kratchman, Warden, Westlake, Ruth, Mossel, Arthur, Zweifel, Campbell.
Second Row: Klein, Branscum, W. Tanner, Bush, Baker, Saint, Wilcox, Morris, Montgomery, Baldwin.
Front Row: Test, Friedlander, A. Tanner, Singer, McClure, Lawson, Manne, Shoemaker, Rogers, Kesterson, Cox.

STUDENT COUNCIL REPRESENTATIVES

First Term, JEAN BUSH

Second Term, ELAINE MANNE

MISS PYLE'S HOME ROOM



Back Row: Byard, Chappelle, Cheney, Dietrich, Bassin, Shanks, Gilbirds, Mitchell, Kuluva, Kort.
Second Row: Dougherty, Kopplin, Quirk, Poole, Leigh, Miller, Michaelson, McLaughlin, Hoffman, Spau, Dorr.
Front Row: Sanderson, Eddins, Clevenger, Rider, Churns, Miss Pyle, Kenyon, Tagtmeyer, Treasure, Landon, Martin.

STUDENT COUNCIL REPRESENTATIVES

First Term, FINIS SMITH

Second Term, ROBERT TREASURE

THE CENTRALIAN 1932

MISS REYNOLDS' AND MISS KEATING'S HOME ROOM



Back Row: Baker, McGee, Nixon, Carroll, Scheidt, Richards, Herman.
 Third Row: Newham, Tschorn, Brown, Larimore, Pewer, Gardner, Steuck, Pickett, Whitt, Salander, Straight.
 Second Row: Patterson, Martin, Wright, Wilkerson, Gracy, Hanback, Manning, Zenitsky, Goodenow,
 Hager, Plowman, McNamara.
 Front Row: Joyce, Kirns, Bisman, Deal, Miss Reynolds, Miss Keating, Nims, Baum, Bowles, Woods, Braton.

STUDENT COUNCIL REPRESENTATIVES

First Term, PRISCILLA McNAMARA

Second Term, BETTY SCHEIDT

MR. ROBERTS' HOME ROOM



Back Row: Burge, Catron, Brozen, Fraley, Krebs, Hamshaw, Reichard, Maloy, Rotman, Keyes, Claffin,
 Hodges.
 Second Row: Dunmire, Cannon, Stratemeier, Hermelink, Dunsworth, Hurlock, Mecham, Cassidy, Myers,
 Brownson, Naze, Griffin.
 Front Row: Dornblaser, Williams, Moore, Troutwine, Tucker, Oshry, Mr. Roberts, Shifrin, Simpson, Young,
 Jollif, Smith, Towson.

STUDENT COUNCIL REPRESENTATIVES

First Term, KATHERYN CASSIDY

Second Term, EUGENE BROWNSON

THE CENTRALIAN 1932

MISS ROBERTSON'S HOME ROOM



Back Row: Brahinsky, Lipshitz, Lofman, Peters, Kile, Hare, Jones, Young, Shambaugh, Galbraith.
Second Row: Espenship, Burns, Krause, Marks, Adelman, Fowler, Petersen, Jenkins, Juett, Rahner, Dorlich.
Front Row: Moore, Shumaker, Bartlett, Entin, Horwitz, Miss Robertson, Price, Harris, Neidig, McClay.

STUDENT COUNCIL REPRESENTATIVES

First Term, KATHRYN MOORE

Second Term, RUTH LOFMAN

MR. RUSH'S HOME ROOM



Back Row: Elias, Learned, Salwin, Hawes, Karosen, Whiteside, Stone, Blond, Warren.
Second Row: Thornton, Maxwell, Scott, Whinery, Baumgardt, Laurence, Rogers, Harbaugh, Naster, Edmonson.
Front Row: Morlan, Englund, Flynn, Ramage, Stewart, Mr. Rush, Henshaw, Miller, Sanders, Lefkowitz, Maloy.

STUDENT COUNCIL REPRESENTATIVES

First Term, TOM WHITESIDE

Second Term, BILL WHINERY

THE CENTRALIAN 1932

MISS SANDBERG'S HOME ROOM



Back Row: Baird, Gossin, Gordon, Sample, Anderson, Grimm, Pelster, Latimer, Boydston.
Second Row: Hanck, Callahan, Randazzo, Helsel, Dowell, Philips, Flinn, Gamble, Dairdson, Bartholemew.
Front Row: Daniels, Gough, Tigerman, Hendley, Billings, Kusmaul, Ozar, Podolsky, Frisbie, Vaughn, Hedges.

STUDENT COUNCIL REPRESENTATIVES

First Term, ROY ANDERSON

Second Term, BETTY PHILIPS

MRS. SHAFER'S HOME ROOM



Back Row: Kniefel, Gossett, Doehler, Blankenship, Hayde, Koehler, Anderson, Woodley, Webster.
Second Row: McCoy, Gall, Greer, Maupin, Lupton, Hackett, Lindsey, Schumaker, Laffine, Mack.
Front Row: Sturgeon, Boxer, Patton, Katzeff, Dicus, Mrs. Shafer, Major, Klutzmick, Ermis, Lapin, Pritchard.

STUDENT COUNCIL REPRESENTATIVES

First Term, VIRGINIA LUPTON

Second Term, HOWLAND KOEHLER

THE CENTRALIAN 1932

MR. TALMADGE'S HOME ROOM



Back Row: Butcher, Hester, Mr. Talmadge, Levine, Busse.
Third Row: Chapman, Snow, Ryan, Murray, Holland, Class, Frost, Countryman, Miller, Keyes, Owen.
Second Row: Wick, Snyder, Callahan, Kimball, Coleman, Miller, Avery, Clarkson, Cooper, Floyd, Bomgardner, James.
Front Row: Spector, Evans, Shultz, Carrier, Cole, Cook, Ebert, Miller, Agron, Bielsker, Weinstein, Smaller

STUDENT COUNCIL REPRESENTATIVES

First Term, ALLEN KEYES

Second Term, MARJORIE SNYDER

MR. TEMPLIN'S HOME ROOM



Back Row: Hoagland, Brenner, Busher, McGregor, Anderson, Schmidt.
Third Row: Kornfield, Brock, Leusler, Gallup, Richards, Soewell, Brumwell, Lively, Bowers, Johnson.
Second Row: Martin, Mueller, Dubach, Bolin, Korphage, Goodenow, Robertson, Graham, Zoglin, Hansell.
Front Row: Beynor, Shefrin, McFarland, Parker, Mr. Templin, Segi, Wright, Kenagy, Salvay, Rainen.

STUDENT COUNCIL REPRESENTATIVES

First Term, BERT BROCK

Second Term, EMIL BOWERS

THE CENTRALIAN 1932

MISS TOMLIN'S HOME ROOM



Back Row: Atkisson, Knaus, Jenkins, Gradinger, Miss Tomlin, Sterling, Belove, Brown, Wallace.
Second Row: Brown, Nolan, Erwin, Kavorinos, Angermayer, McMillan, Laughead, Patten, Simpson, Depher, White.
Front Row: Nichols, Tamburo, Carlton, Green, Schemp, Konitz, Skoler, Steffee, Porter, Kershaw, Diedrich, Raines.

STUDENT COUNCIL REPRESENTATIVES

First Term, ELEANOR NIXON

Second Term, ROBERT GRADINGER

MR. TUDOR'S HOME ROOM



Back Row: Yeddis, Leppert, Taber, Junod, Estes, Woodley, Meyer, Naylor, Kruger, Schultz.
Second Row: Bond, Singleton, Evans, Scheerer, Rollo, Adams, Foster, Kaletsky, West, Humphrey.
Front Row: Waller, Kauffman, DeGasperi, Norman, Lispi, Mr. Tudor, Oehler, Chadwick, Brennan, Shikles, Franklin.

STUDENT COUNCIL REPRESENTATIVES

First Term, MARY NAVE

Second Term, MARY FRANCES WALLER

THE CENTRALIAN 1932

MISS WADE'S HOME ROOM



Back Row: English, Floyd, Rosenquist, Brack, Weisbart, Conger, Ballew, Raynor, Kamen.
Second Row: Campbell, Maizenberg, Patten, Shafer, Burras, May, McEwen, Kennedy, Best, Gardner, Adams.
Front Row: Giancerelli, Ward, Coombs, Haggard, Levich, Miss Wade, Friedman, Cox, Hazell, Portman.

STUDENT COUNCIL REPRESENTATIVES

First Term, RUTH GARDNER

Second Term, RUTH GARDNER

MISS WARDELL'S HOME ROOM



Back Row: Zimmerman, LaRue, Marty, Thomas, Senner, Howard, Hobson, Shultz, Arnold.
Second Row: Wade, Lundin, Thompson, Bogart, Botkin, Lee, deGuehery, Yocam, Shwartz, Russell.
Front Row: Mullarky, Silverman, Wortmann, Brown, Prather, Miss Wardell, Green, Price, Harper, Jones, Wilborn.

STUDENT COUNCIL REPRESENTATIVES

First Term, BILL SENNER

Second Term, MARY VIRGINIA LARUE

THE CENTRALIAN 1932

MR. WATSON'S HOME ROOM



Back Row: Marshall, VanDeventer, Stuckert, Roberson, Mason, Sturgess, Henthorn, Gerschwind, Edelman, Cozad, Masur.
Second Row: Dome, Jacobison, Bayless, Hill, Adams, Cooper, Love, Schlechter, Wansch, Ward, Krebs, Berkowitz.
Front Row: Goldstein, Frederick, Wallace, Collins, Wansch, Mr. Watson, Lackey, Gladish, Morris, Clayworth, Brookins, Hazel.

STUDENT COUNCIL REPRESENTATIVES

First Term, BERTHA STUCKERT

Second Term, RUBY WANSCH

MISS WEATHERMAN'S HOME ROOM



Back Row: Kurtz, Sargent, Elton, Hall, Mathews, Nichols, Woods, Straight, Carpowich, Ingram.
Second Row: O'Donnel, McWhorter, Bernstein, Rigdon, Cohen, Krasnoy, Cooper, Overly, Foley, Lipsky.
Front Row: Brents, Penner, Hamer, Gillespie, Miss Weatherman, Frayling, Donahey, Dawson, E. Anderson, Nesselroad, R. Anderson.

STUDENT COUNCIL REPRESENTATIVES

First Term, THELMA FOLEY

Second Term, WILMER ELTON

THE CENTRALIAN 1932

MISS WESTERFIELD'S HOME ROOM



Back Row: Daugherty, Beverforden, Beckman, Hoagland.

Third Row: Klugman, Knoche, Bland, Bordner, Hachel, Polley, Hammer, Bowman, Brooks, Harding.

Second Row: Grimes, Sparr, Adams, M. Sprague, Skiles, Miss Westerfield, Dukes, Fullerton, Luthy, Manual, Bayne.

Front Row: Ruth, Buttes, Brown, Marshall, McAnley, Cummings, Gardner, Ray, Keel, Johnson.

STUDENT COUNCIL REPRESENTATIVES

First Term, EWING BLAND

Second Term, RUTH BORDNER

MISS WHITNEY'S HOME ROOM



Back Row: Brink, Peeples, Hicks, Seise, Huggins, Lee, Hemperly, Sandy, West, Fisher, Reynolds.

Second Row: Divers, Fair, Flint, Ewing, Culp, Broughton, J. Long, J. Martin, Sander, Sayers, Razer, E. Martin.

Front Row: Milowitz, Nichoalds, Jones, Henthorn, Miss Whitney, Swade, Quackenbush, Soper, Reed, Rollins, Hoyt.

STUDENT COUNCIL REPRESENTATIVES

First Term, ROSEMARY CULP

Second Term, ROSEMARY CULP

THE CENTRALIAN 1932

MR. WILLIAMS' HOME ROOM



Back Row: O'Connell, Lewis, Mashburn, Wilcox, J. Savage, Backer, P. Otey, Becker, Lawhon, Schneider.
Second Row: Muller, Hill, Bauman, Mahaney, McDaniel, Hillson, Rupert, Oliver, Kessler, Strahan, Zelotor.
Front Row: Alabaster, Folk, Hockett, Berns, Mr. Williams, Sublette, Parness, Schultz, Husbands, McCulloch.

STUDENT COUNCIL REPRESENTATIVES

First Term, SIDNEY CAMERON

Second Term, KENNETH HUSBANDS

MISS WOLFSON'S HOME ROOM



Back Row: Lawrence, Cooper, Eaglstein, Sandy, Boothe, McCulloch, Cohen, Sharp, Fedderson, Gregg, Ironsmith.
Second Row: Black, Adams, Bigelow, Baer, Hubbard, Belt, Ford, Kavorinos, McMurray, Farris, Buzan.
Front Row: Levitt, Graves, Daniels, McKendry, Funk, Crain, Collyer, Campbell, Gregory, Flynn, Thomas.

STUDENT COUNCIL REPRESENTATIVES

First Term, RICHARD FUNK

Second Term, GRANT COLLYER

THE CENTRALIAN 1932

MISS WYNNE'S HOME ROOM



Back Row: Wallace, Guffin, Stephens, Deitrich, Howard, Ramsey.

Second Row: Van Peyma, Rubin, Paulus, Weston, Mills, Miss Wynne, Wedlan, Williams, Musgrave, Stromberg, Thomas.

Front Row: Hedges, Kesselman, Brown, Thompson, Saylor, Lester, Davis, Robbins, Talle, Woolworth.

STUDENT COUNCIL REPRESENTATIVES

First Term, HANAN WEDLAN

Second Term, HANAN WEDLAN

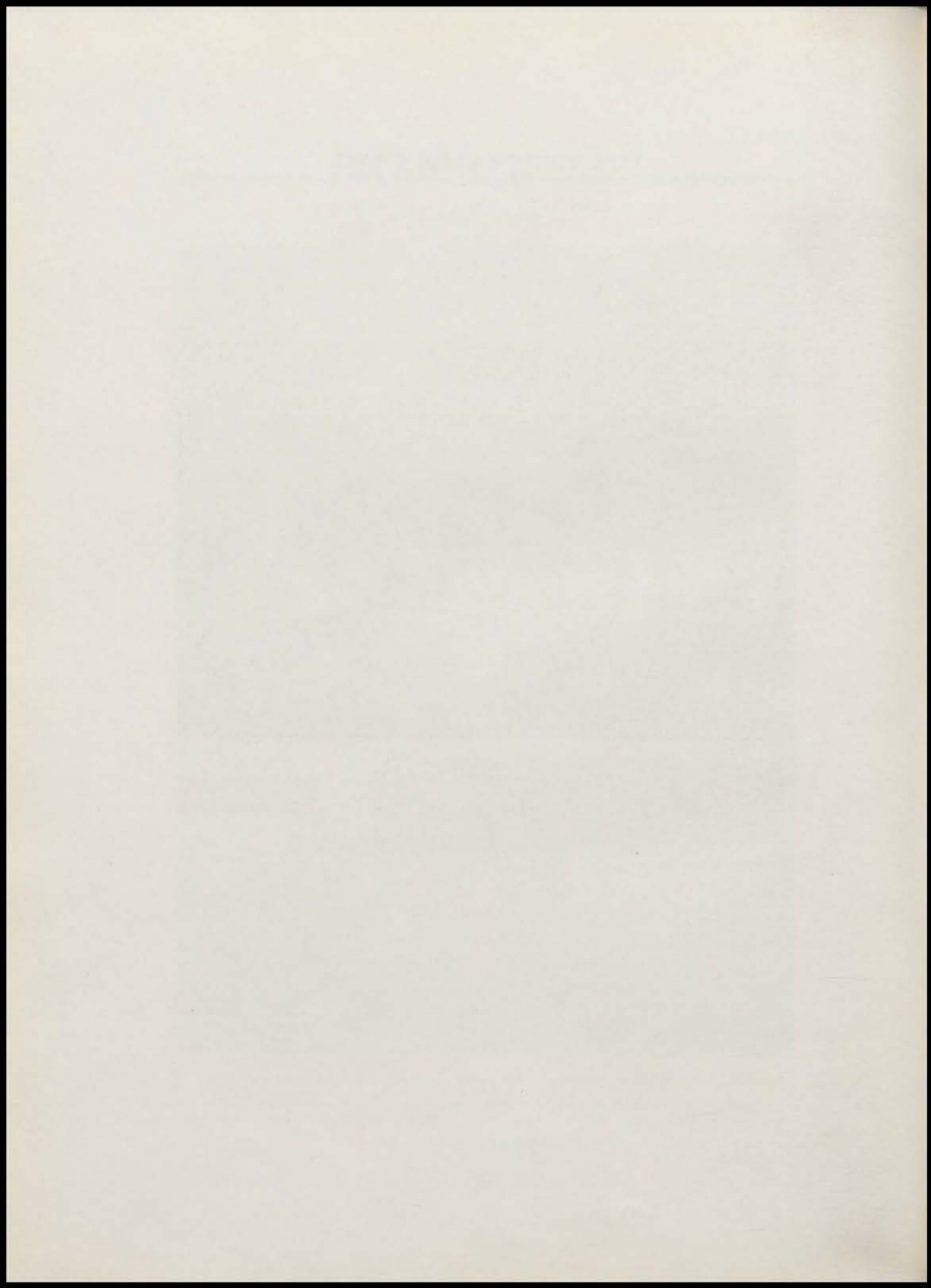

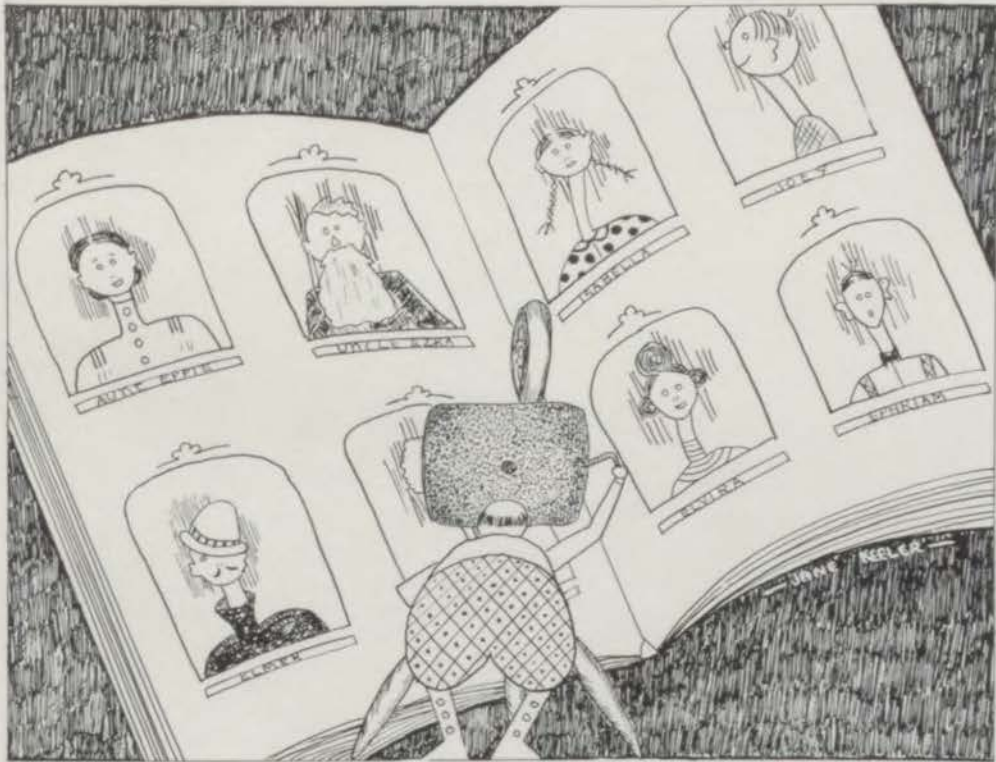

OFF THE LOT



Director



Miss Abel



Co-Director



Time-Worn



Frances



Margie



Most Popular



Most Popular

S
E
N
I
O
R



Belle Brummel



Beau Brummel

B
A
L
L
O
T



Best Student

Most Active

Most Active



Best Student



Best Actress



Best Actor

S
E
N
I
O
R



Best Musician



Best Musician

B
A
L
L
O
T



Jolly Good



Jolly Good



Best Orator



Best Orator



Best Athlete



Best Athlete



Websters



99% Pure



Little Innocents



We'll Gitcha!



They're Off!



Battalion



Present Arms



Our Pal



On Guard



Rookie Killers



Staff Car



"Cap" Dods



Guard Mount



Odds and Ends



D and D



Rubberneck



Kids



Ink-Slingers



Humpty-Dumpty



The End



Ingagi



Up'n Over



Pledge Day



What a Man



Tuff Guy



Just Nuts



Floradora Belles



Gateway



Our Home



Freak



Small Package



Economy



My Man



Look out Boys



Short'n Sweet



Why Mike!



Wanna Bite?



Practicin'



Samson



Apache



Bums



We want our Beer



Tired

OUR
ADVERTISERS



RETROSPECT



Quality =

The distinction so evident in Class <<< Rings and Pins and Commencement In-
vitations from the <Jaccard shops, is achieved by artistic designing and skilled <<production, com-
bined with Jaccard quality.

JACCARD JEWELRY CO.
School Department
1017-19 Walnut Street
Kansas City, Missouri.

THE CENTRALIAN 1932

First Week—For months the pictures on the walls of Central's dim, deserted halls had longed for youthful company to chase away the gloom. September eighth, (O, fatal date!) no longer were they forced to wait—two thousand students stormed the doors, and there was barely room! The seniors came with haughty airs; the juniors freed from last year's cares; the sophies wandered in a trance from weary class to class. Once more the halls with voices rang, and once again the "dear old gang" began its annual "chatterfest" about each lad and lass.

Second Week—And hardly had we time to find the duties of our daily grind before the Publication heads were news that traveled fast. Ditmars announced that Cassidy Centralian editress would be, with Williams, Stephens, Greding, as her main "supporting cast." The Luminary's "leading man" was named as Hanan Wedlan, while Morlan, Cleveland, Rothschild, Culp, and Scott composed his corps. The business staff brought this report: as manager—one Joseph Kort; accountant, Miriam Oshry; circulation, Glenn H. Moore.

Third Week—Our student council—august clan!—gave president to Kinahan, with Wedlan, Bland, Culp, Cassidy, and Greding as his aides. Brad Smith was picked to lead our cheers; Bradfield and Murphy—little dears!—were soph and junior classmen named to rally weak-voiced maids. And in the glare of gleaming lights, while chilly thousands chattered, our team, immune to canine bites, the Wyandotte Bulldogs scattered.



THOMAS DODS CLEANING AND DYEING WORKS, INC.

WEstport 8700

4000 Main Street

KANSAS CITY, MISSOURI

"Say It With Flowers"

SANDS FLORAL CO.

1014 Grand Victor 1793

Cut Flowers—Decorations
Funeral Designs

Bonded Member
Florist Telegraph Delivery
Association

*"Start a Savings Account
Now"*

**SOUTHEAST STATE
BANK**

3040 Prospect

Capital and Surplus
\$140,000.00

LIFE INSURANCE

has stood the acid test for SAFETY OF INVESTMENT, SECURITY OF INCOME, and PROTECTION during a national crisis. It is one investment that has not depreciated. Every claim against it has been met without delay or depreciation.

Policies for Every Need

Juvenile Insurance for the children.

Educational Policies to guarantee a College Course, and

All forms of Life, Endowment, Term and Annuity Contracts to protect the home and business.

KANSAS CITY LIFE INSURANCE COMPANY

Home Office—3520 Broadway
KANSAS CITY, MISSOURI

J. B. REYNOLDS, *President*

C. N. SEARS, *Secretary*

THE CENTRALIAN 1932

Fourth Week—The Southwest Indians, warpath bound, prepared for Eagle meat, but found the stately bird was well-equipped with wings as well as legs. And so, despite their greatest pains, the Redmen made but meagre gains, and while we piled up 20 points, were forced to eat goose eggs.

Fifth Week—To plead the cause of charity from "stumps" in our vicinity, four students—Greding, Krasnoy, Raines, and Wedlan won the right; but out upon the football field, our team, with talents well concealed, surrendered 6 to 12 to Westport, after quite a fight.

Sixth Week—The Slaches, with reluctant poise, said "Out you go," to all their boys, and joined the four societies made up of girls alone. The Eagles felt revengeful so they hooked their talons in St. Joe, and by the score 14 to 2 came back into their own.

Seventh Week—The seniors, graduation bent, were asked to choose a president, and cast a heavy vote for Foster; Schultz got second place. Culp, Cassidy and Kinahan were three of those who "also ran," with Dannahower, Ramage and with Greding in the race. But once again our grid stock tumbled; the Bears of East our warriors humbled.

Kansas City's Finest Dairy Products

FRESH—RICH—PURE

CHAPMAN DAIRY

VICTOR 9620

"Helps Kansas City Grow"

L. C. ANTHES
39TH STREET MARKET

*"Finest of Groceries
and Meats"*

4020 E. 39th Street
WAbash 4100

QUALITY
is the First Requisite of
Sound Economy



The Best Foods you can buy
are the most economical in
the end. The LEE TRADE
MARK is your assurance of
Highest Quality, the pleasure
of good living, sound
economy!

THE
GUIDE TO
MORE
THAN
300
HIGH
GRADE
FOODS

Kansas City Mantel
Company

Established 1879

TILE:

Bathrooms
Sun Rooms
Vestibules
Porches
Mantels
Fireplace Sets
Fire Screens
Andirons

1008 Oak Street
MAin 2338 Kansas City, Mo.

DUNLAP LAUNDRY

1501 Broadway
HArrison 0592

*"An Institution Serving
Kansas City
Twenty-seven Years"*

THE CENTRALIAN 1932

Eighth Week—With weighty problems to unravel, the seniors kept Miss Foster's gavel busy but at last agreed to shelve the caps and gowns. They then picked Smith's to take their pictures. And at the Manual clash, new fixtures—Pep Club girls—a novel group—turned out to count our downs.

Ninth Week—The school paid homage to Miss Crowe, who taught since fifty years ago, and left the faculty this year to take a well-earned rest. The first Consolidated dance was held for those who cared to prance, and Central's team was awfully rude to Northeast as its guest.

Tenth Week—Death made his presence closely felt, and crushing was the blow he dealt, by claiming our Miss Knofler on the day of Armistice. That same day, Mr. Joseph Brown, a graduate of some renown, stirred all the school with epic words for heroes that we miss.

Eleventh Week—A charging, fighting Central team made substance of our wildest dream, by forcing the Paseo Pirate band to "walk the plank." We didn't win the cup this year, but second place deserves a cheer, and anyhow we beat the champs, when Pirate hopes we sank.

MANOR



To Your Door Every Day

Special Cakes Baked to Order
for Parties, Weddings,
and Birthdays

Telephone: VALENTINE 6100

KANSAS CITY *Business College*

Member National Association of
Accredited Commercial Schools

Bookkeeping, Shorthand, Touch
Typewriting, Accountancy, Steno-
typy, Court Reporting and Secre-
tarial Training. Free employment
bureau. Day and evening sessions.
Highest endorsement from business
men and former students. Dement,
Pitman, Graham, Gregg and Suc-
cess Shorthand. Graduates placed
in positions. Elegant quarters; fin-
est in Kansas City, in the Young
Women's Christian Association
Building, 1020 McGee Street.

Catalog Free

C. T. SMITH, *President*



THE CENTRALIAN 1932

Twelfth Week—Our shouts had scarcely died away when lo! it was Thanksgiving day, and all of us regretfully put down our pens and books to stay at home and stuff ourselves with food enough for ten or twelve such persons, then to blame the consequences on the cooks! Before we went our homeward way, however, we must pause to say that Heimerdinger was decreed as Editor of Art for this Centralian that you hold, and C. L. Hartman, we were told, had shown the neatest lettering and won that for his part.

Thirteenth Week—The cast that gave "A Lucky Break" was fine, but for the Drama's sake, we bring the name of spartan Maxine Williams to the fore. Both nights, she, in her role of maid, great stage ability displayed, and all the while a wreath of sorrow hung upon her door. The yearbook vacancies were filled, and this is how a few were billed: Miss Morlan—Girls' Sports; Gallup—Boys'; and Guffin—Circulation; Miss Landon—Literary ed.; Knaus—the photographing head; and Wright—the Feature Editor: blame him for this creation!

Fourteenth Week—We learned with sorrow not to look this year for that convenient book (or handbook, 'cause it's rather small) that helps one count his honors. Another disappointment, too, came when we found out that M. U. was forced to cut out most its tests because of thrifty donors.

UNIFORMS FURNISHED

R. O. T. C. CADET OFFICERS

Central High School

by

CRADDOCK COMPANY

Craddock Building

Kansas City, Mo.

Thirty-seventh Year

KANSAS CITY SCHOOL OF LAW

Complete law course leading to the degree of LL.B. Classes so arranged as to afford students an opportunity to earn livelihood while acquiring a law education. Fifty-three members in faculty. A large and fully equipped library. Tuition payable in advance or in installments. Public speaking and Post-graduate courses are now added to regular course. For complete information, call or write for catalog, at Law Building.

913 Baltimore Tel. HA. 3262

Kansas City, Missouri

Charles Crawford
Company

When you think of a band
or orchestra instrument, sup-
plies, music or repairs for any
instrument

Think of

Charles Crawford
Company

1011 McGee St. Victor 1748

All Group Pictures by

TYNER & MURPHY

Commercial Photographers
928 Main St. Kansas City, Mo.

We Photograph
ANYTHING
ANYWHERE
ANY TIME

"Photographs Tell the Story"

HIGH SCHOOL BOOKS SUPPLIES AND ATHLETIC GOODS

LARGEST WINNER IN THE CITY

CANDY - SODA LIN. 4071



Myerson's
SOUTHEAST BOOK STORE



THE CENTRALIAN 1932

Fifteenth Week—Five Eagles donned their fighting togs and faced the Wyandotte Bulldogs to signify the advent of rotund King Basketball. With less than five minutes to go, the Kingbirds were behind, but Joe—our flashy Kington—was put in and Wyandotte took a fall.

Sixteenth Week—We saw and heard with ecstasy a pre-Christmas assembly replete with voices from the sky and shepherds prayerful kneeling. Then, full of spiritual elation, we greeted our mid-year vacation, and left the building flat as any old banana peeling. We all agreed that it was best for us to have this welcome rest, but gee, 'twas hard to understand why, less than two weeks later, some kids came dragging, stumbling in, could not remember where they'd been, and yawned, "Wish I could hibernate—as do the alligators!"

Seventeenth and Eighteenth Weeks—But soon we seized our books once more, perusing them just as before, in spite of that precocious course we had resolved to follow. And our basketees' agility, combined with "cagability," gave Southwest High a neat Convention Hall defeat to swallow.

It has been a pleasure to make the photographs for this book and we wish to express our gratefulness to the faculty and seniors for their confidence and cooperation.

THE SMITH STUDIO

3228 Indiana Avenue



A. L. SMITH

The Kansas City College
of Pharmacy

1721 Baltimore

Drug Store Positions are
Usually Available for
Our Students

Fall Term Opens September 20th

The *ideal* "filler"
for
Outdoor
Children



As good as it tastes, for hungry children
... the pure wholesome nut-rolled
candy bar that grown-ups prefer, too!

RARE OLD VIOLINS AND CELLOS

The Largest and Most Distinguished Collection of Rare Old Master Violins in the
Entire West, at Prices Astonishingly Modest

Old Master Violins \$75.00 to \$6,500.00
Perfect New Violins \$15.00 to \$ 150.00

Finest Strings, Cases and All Accessories—Artistic Repairing and Restoring

LOUIS ROSENFELD

208 SHUKERT BUILDING

KANSAS CITY, MISSOURI

*The World's Largest Amusement Center Extends a Cordial
Invitation to Visit and Enjoy*

PLA~MOR

On Main at Thirty-second Street

DANCING
BILLIARDS

BOWLING
ICE SKATING

ICE HOCKEY
SWIMMING

THE CENTRALIAN 1932

Nineteenth Week—Nor did their A-1 basketball relax when the forbidding pall of twenty weeks' exams drew near and blotted out elation. They took the Tigers by the tail, swung them until their stripes turned pale, then skinned three points out of their joints amid a wild ovation.

Twentieth Week—Well, those exams—they came and went. And Ramage was named president of Boys' Hi for those waning months of fleeting days and sunny. Vice-president was Kinahan, Al Gallup secretary, and James Higgins drew the task of taking up the members' money.

Twenty-first Week—Almost 200 sophomores turned timid feet toward Central's doors, while 30 mid-year graduates were forced to say goodbye. Three cheers for fighting Dannahower! He made the Greenie rooters glower by swishing through a precious goal to snap a desperate tie. The reigning Luminary staff at last resigned in youth's behalf, and let the first-term "newsies" step into their vacant shoes. Jean Wright admired how Hanan's fit; White, Lane and Landon made a hit, along with Stein, and so were picked to edit all the news.

FLOWERS

The Always Acceptable Gift

ALPHA
FLORAL CO.
WE STRIVE TO PLEASE

1105 Walnut St.
Victor 9873



Always Remember Your Drug and Book Store

Foster's

CENTRAL PHARMACY

Home of the Central Winner

West Side Indiana at 33rd Street

THE CENTRALIAN 1932



THE CENTRALIAN 1932

Twenty-second Week—Charles Wood, a senior Central artist, was judged to have designed the smartest poster in a contest sponsored by the C. of C. The Central Military faction turned to its annual "Hop" for action, and St. Joe Central's deadly shots cost us a victory.

Twenty-third Week—The day that Manual's cagers meted out our team's first league defeat, events of the preceding week were featured in our journal. Bill Whinery was Council head and Catherine Gray, it further said, was junior president, while Sutherland was our new Colonel. The highest in R. O. T. C. among the girls was Cassidy.

Twenty-fourth Week—Our honored teacher, Esther Crowe, received a well-earned radio in token of her five decades of patient, faithful service. The freshly-beaten Eagle five determined that they would contrive to beat Northeast and did it, though they kept the rooters nervous.



Compliments of

PRESIDENT FLOWER
SHOP

HOTEL PRESIDENT

Phones:

GRand 2080
GRand 5440

Compliments of

GATEWAY

The Home of

BLENDER'S
BETTER
BARBECUE

49th and Benton Blvd.

CYRENE PHARMACY

3301 Indiana

We Carry a Complete Line
of High School Books and
Supplies.

Registered Pharmacists Will
Compound Your Prescrip-
tions Here.

*We Serve Only the Best Products
At Our Fountain*

Your FAMILY

Can Enjoy the BEST of

ELECTRICAL CONVENIENCES

Because These Can be Paid for a Little Each Month
on Your Light Bill

KANSAS CITY
POWER & LIGHT CO.

Baltimore at 14th St.



PLACE your Annual in the hands of a printer who specializes in *College Annual work*—one who knows your problems, and is able by experience and willing by real interest to co-operate in every step of its production. That one act will be a long step toward *your goal of success*. Get in touch with us early, so that we may help you all the way, both for fine results and economy.

Thirty Years Successful Printing Service

SMITH-GRIEVES COMPANY, Printers

KANSAS CITY, MISSOURI

Burger & Baird
OF
KANSAS CITY



MAKERS OF PERFECT PRINTING PLATES
DESIGNERS OF DISTINGUISHED YEAR BOOKS

THE CENTRALIAN 1932

Twenty-fifth Week—The treasured name of Washington was on the lips of everyone, and in his honor we convened to "make the rafters ring." The soul that set our nation free seemed near in that assembly, and must have heard each cherished word, so loudly did we sing. Our first place cage race hopes were crushed and howling Eagle fans were hushed when the Paseo Pirates seized upon the city title. Next night, our tracksters set the pace and flicked fresh splinters in their face. They garnished points in each event to score a victory vital.

Twenty-sixth Week—With winning words and vibrant voice, Tom Sutherland received first choice in tryouts for the Constitutional oration crown. The School Board banned Convention Hall for graduation (darn it all!) because of the expense involved in rent so far downtown.

Twenty-seventh Week—Our principal prosed a plan by which a student's honors can be counted without complicated, mystic mathematics. The parents of our club "elite" drew up a program to defeat the usual run of "brilliant" Intersociety antics.



Fidelity Bank Building
9th and Walnut

"Under
the
Old
Town
Clock"

**Fidelity National Bank
and Trust Company**

Gunter's
CANDIES

Prompt Service

L. R. GUNTER CANDY CO.
KANSAS CITY PRODUCT

18 West 43d Street

Phone Hiland 1880

Kansas City, Mo.

CHARNO BINDERY COMPANY

716 Delaware St.

Kansas City, Mo.

BOOK BINDERS

A Kansas City Institution

Molloy  Made

THE COVER on this book
is the product of an organization
of specialists whose sole work is
the creation of unusual covers for
School Annuals, Set Books, Histories,
Catalogues, Sales Manuals and
other Commercial Publications

THE DAVID J. MOLLOY CO.

2857 North Western Avenue

CHICAGO

THE CENTRALIAN 1932

Twenty-eighth Week—Our paper, with some pride, announced the C. S. A. had just pronounced it owner of a second place in this year's national contest. Damaris Ewing, we found out, had drawn the winning sketch about our Centralian with Dorothy Nelson's placing as the next best.

Twenty-ninth Week—Subscriptions for the Centralian began officially when a teaser was presented in a mass assembly. Our budding golf team went the rounds impatient as a pack of hounds to limber up their rusty swings and beat Old Man Bogey.

Thirtieth Week—The annual spring play, "Pipe the King," was full of crooks 'n' everything, with Minor, Redmond, Sorenson and Holmes the ones revealed. The seniors dropped their childish capers to pause a moment for the papers, trembling in a chilly wind that swept across the field.

Conclusion—But now this book must go to press, and neither does it dare to guess the outcome of those ten short weeks that lead us into June. We know the Circus is in store—the Star's contest—and, O, lots more, but most of all we realize it all will end too soon.

FINIS

ACKNOWLEDGMENT

The staff of the 1932 Centralian wishes at this time to thank those who gave so liberally of their time and effort that this annual might be produced.

To Mr. Maplesden of the Burger-Baird Engraving Company, we are especially indebted for advice given in planning this book. We wish to thank Mr. Smith of the Smith-Grieves Printing Co. for aid on type and press work. To Mr. Smith and Mr. Tyner, the photographers, we are grateful for care taken with all photographs; to our faculty advisers, Mr. Thomas Ditmars, Miss Coah Henry, Mr. Raymond Tudor, and Mr. A. E. Harley we wish especially to extend our thanks for their unending aid at all times.

And lastly, we thank the students of Central for their loyal support and to express the hope that they will ever derive continuous and lasting pleasure from this 1932 Centralian.

OUR ADVERTISERS

We take this opportunity to express appreciation to our advertisers for the co-operation given the staff in the publishing of this annual. To them we owe our continued patronage in return for their loyal support of the Centralian. These firms represent the most substantial as well as the best known business institutions of our community. To them we extend our best wishes and hopes for future success.

Autographs

Autographs

Autographs

Autographs

