



*The*  
CENTRALIAN

1931





ExLibris



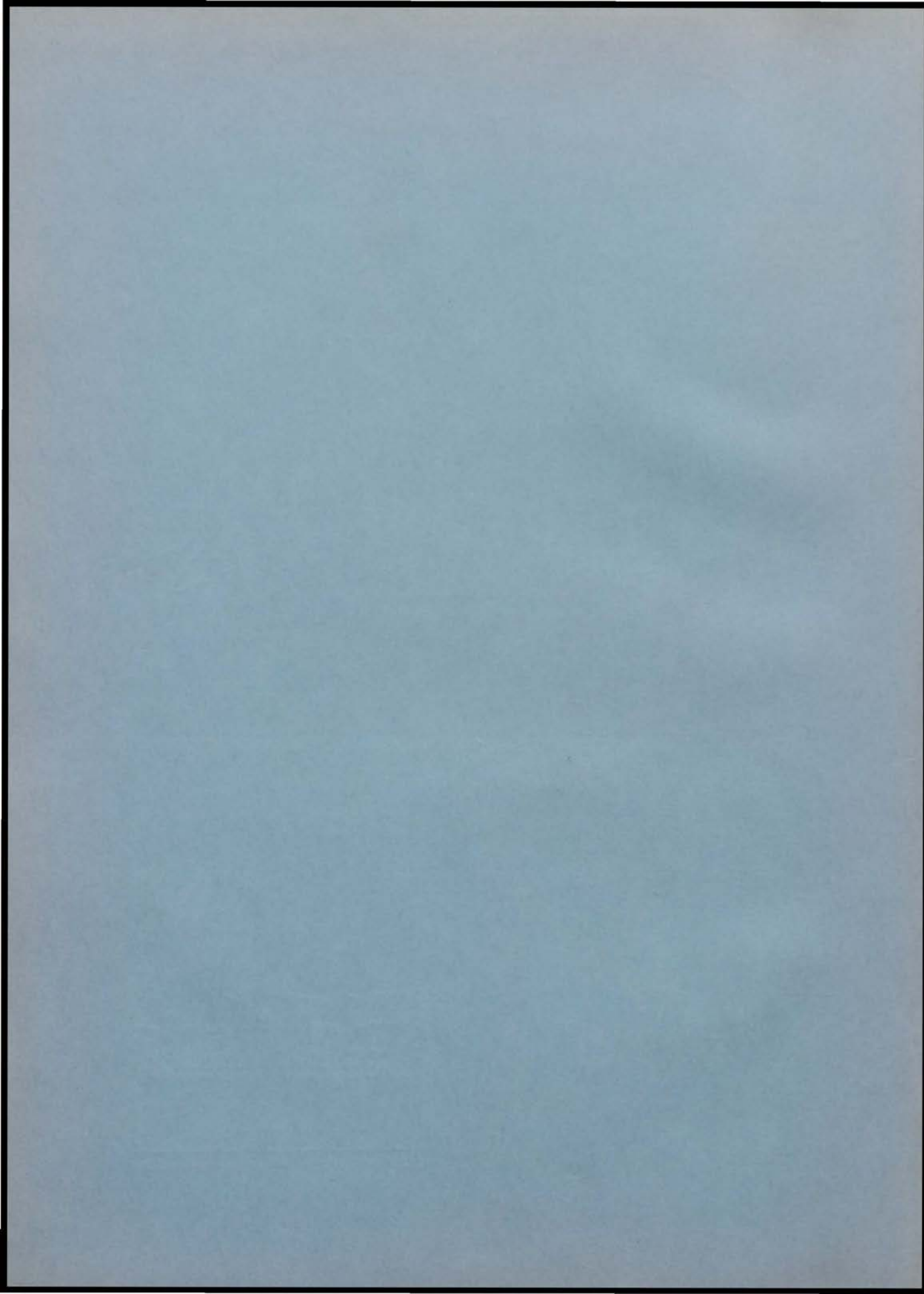

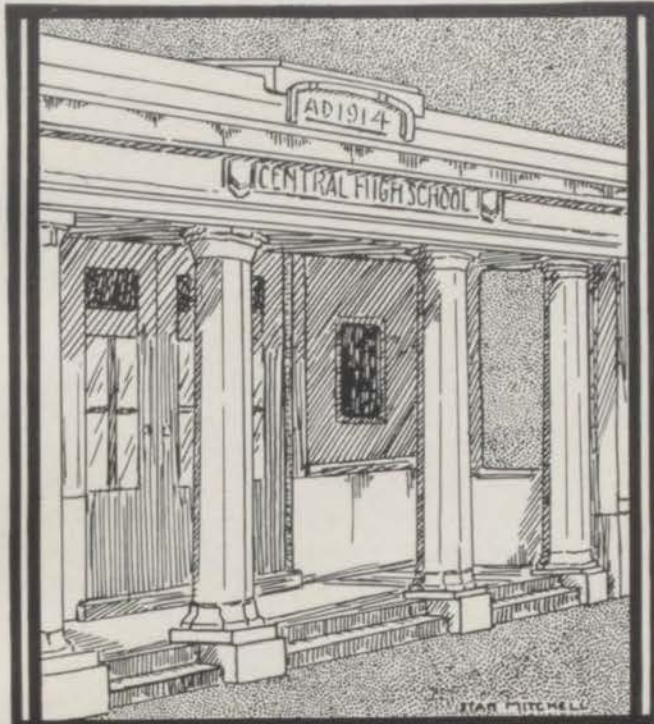

*The*  
**CENTRALIAN**

**1931**

COPYRIGHT

JOHN WEISS

EDITOR-IN-CHIEF

GEORGE DASBACH

BUSINESS MANAGER

UNION BANK NOTE CO.

BURGER-BAIRD

ENGRAVING CO.

CHARNO BINDERY



THE  
CENTRALIAN  
THE  
STUDENT ANNUAL  
OF THE  
CENTRAL HIGH SCHOOL  
IN  
KANSAS CITY  
MISSOURI  
VOLUME XXXIII MCMXXXI



## STAFF

John A. Weiss	George Dasbach
Virginia Sayles	Russel Williams
Billy Rhodes	Robert Taylor
Gertrude Husbands	Rosemary Culp
Tom Ennis	Preston Harwood
Arene Bordman	Wilbur Scott
Stanley Mitchell	Cathryn Carlton
Elizabeth Carter	Frank Butchart
Delbert P. Hesler	Geraldine Ford
Erlene Muder	Farrel C. Strawn
Dorothy Martin	

### Advisers

Mr. Ditmars	Miss Henry
Miss Meinholfer	Mr. Harley







TO

Madame Clarke, Mr. Beckman  
Miss Massey Mr. Wood:

Because you were long and  
painstakingly among those who,  
taught by yesterday, would fit us  
for whatever tomorrow brings.

TO YOU

The students of Nineteen  
Thirty-one gratefully dedicate  
this Book.



# THE DIVISIONS

SCHOOL  
FACULTY  
SENIORS  
CLASSES  
ACTIVITIES  
PUBLICATIONS  
HONORS  
CLUBS  
ARTS  
ABILITY  
ATHLETICS  
R.O.T.C.  
FEATURES



## FOREWORD

Early Kansas City, with its customs, its occupations, and its amusements, is of the irrevocable past... Around us instead is a mighty city.

However, that spirit of early Kansas City imbues us with a desire to bring back those fading memories; and if the theme of our 1931 Centurian portrays this idea, it will have attained its purpose.



*In Memoriam*

GOLDIE HELM  
NATHAN KATZ  
PAUL McEWEN

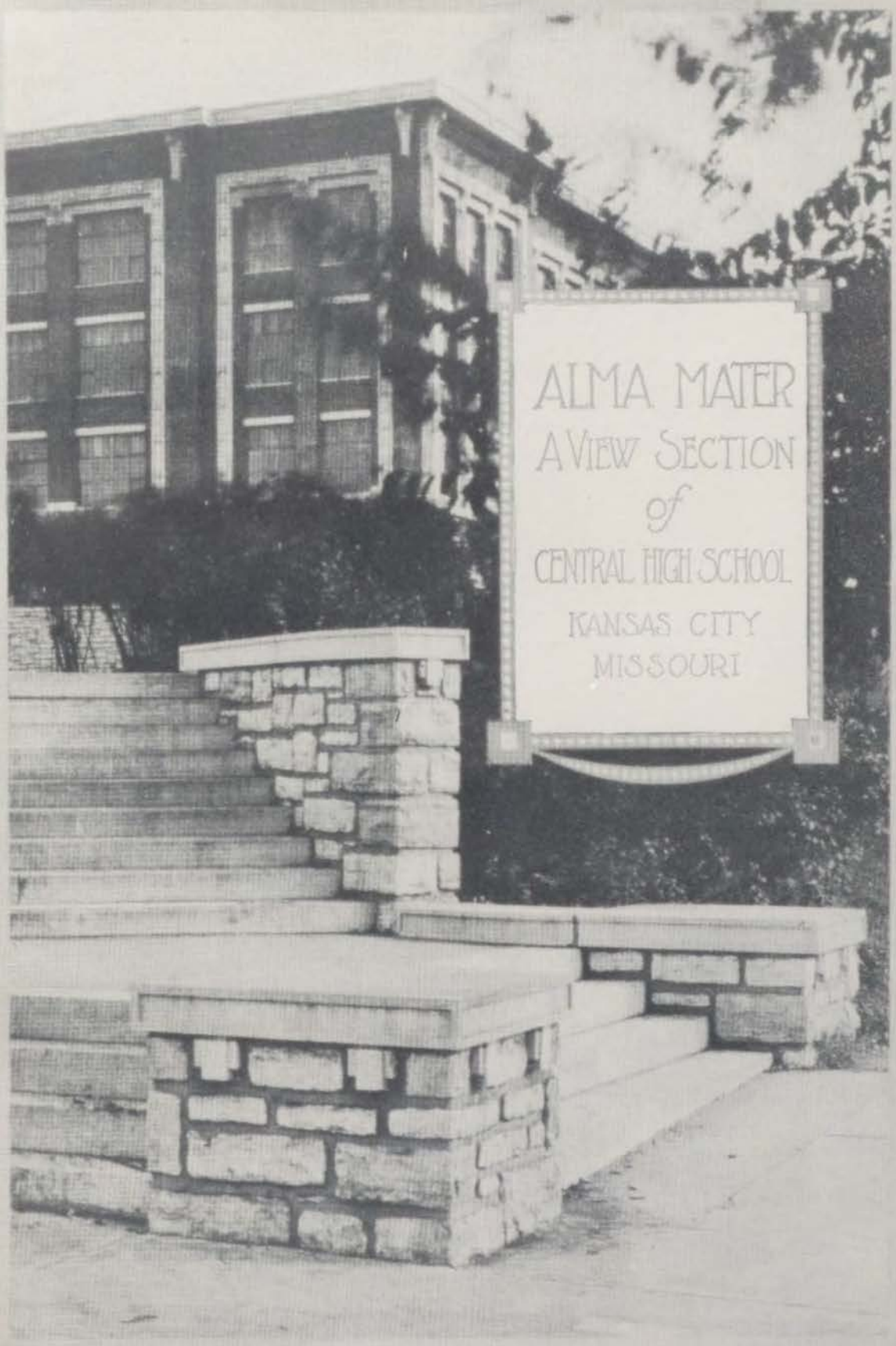

ALMA MATER  
A VIEW SECTION  
*of*  
CENTRAL HIGH SCHOOL  
KANSAS CITY  
MISSOURI











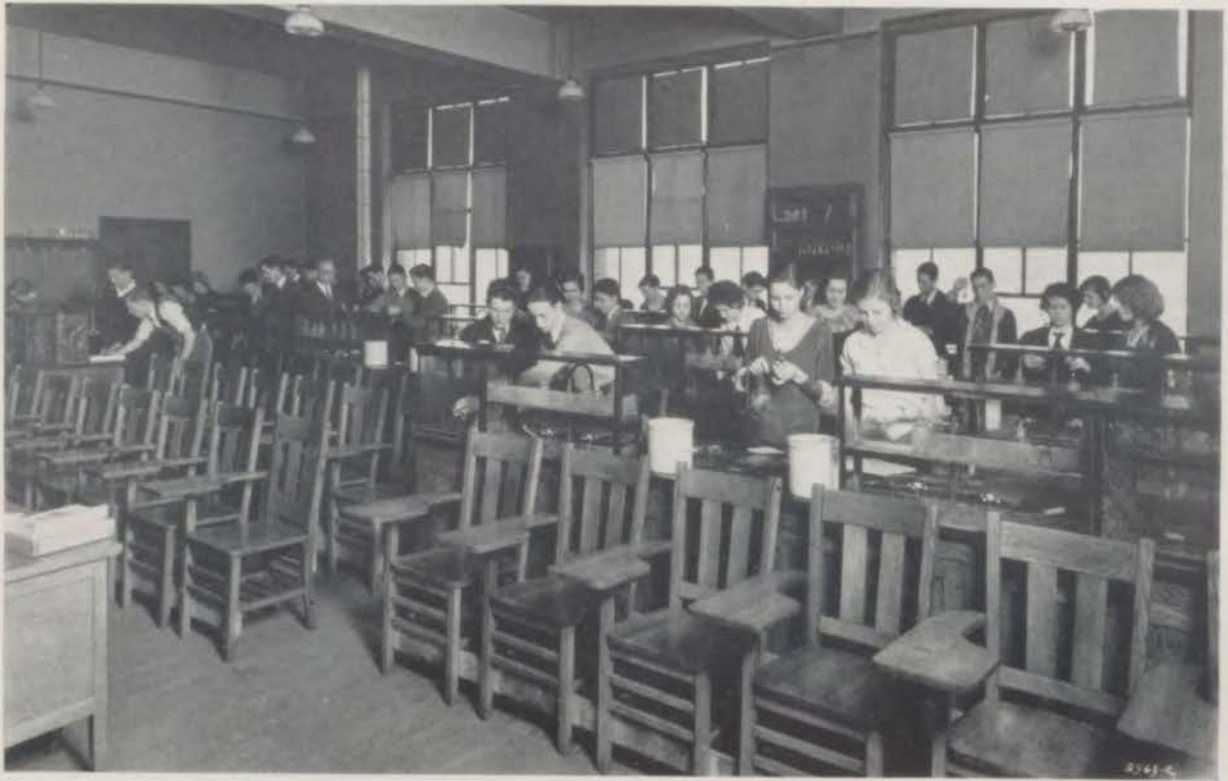

CHEMISTRY



PHYSICS



ART



DRAFTING



FOODS



CLOTHES



WOOD TURNING



PRINTING



BOOKKEEPING



TYPEWRITING







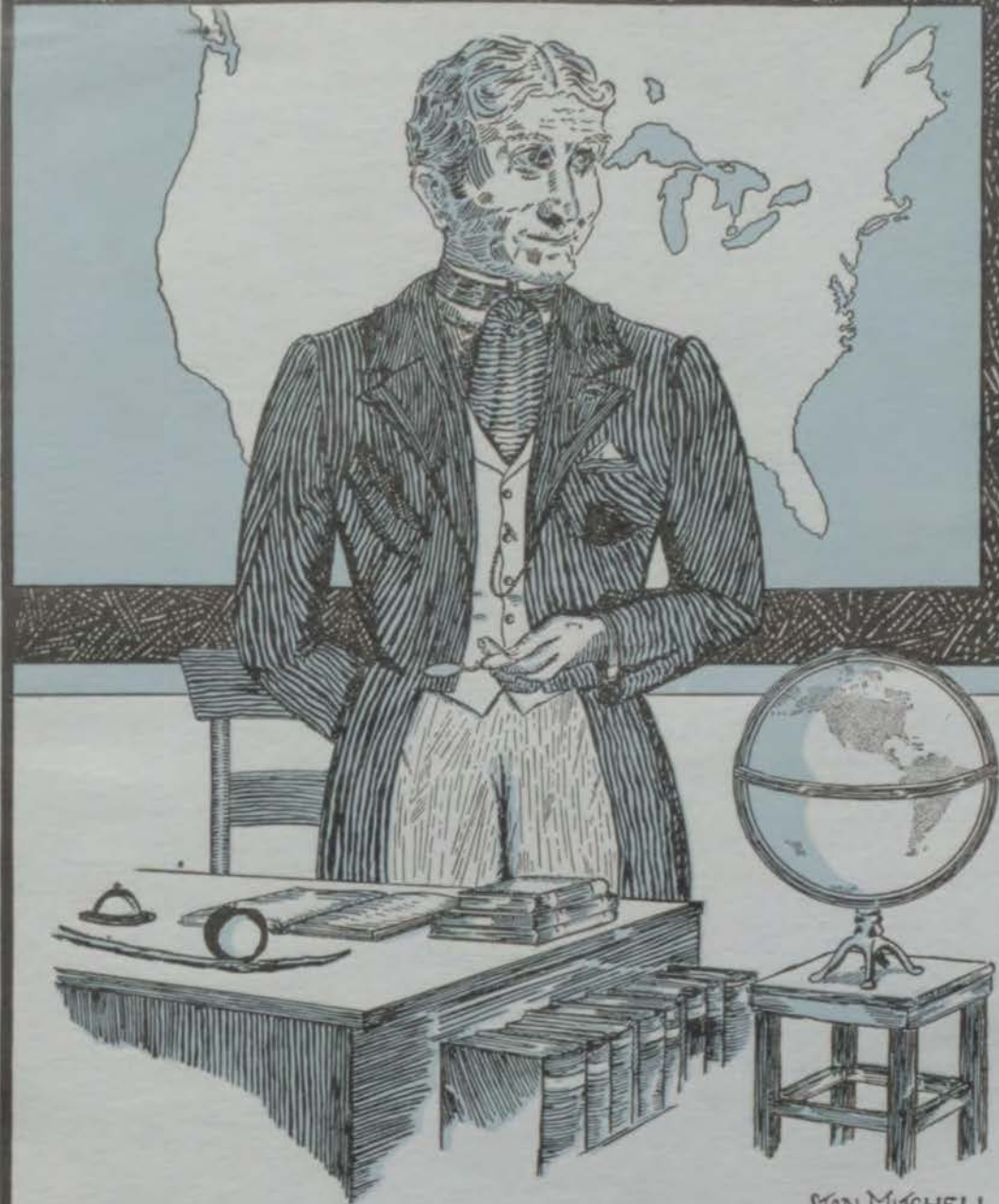

# SCHOOL

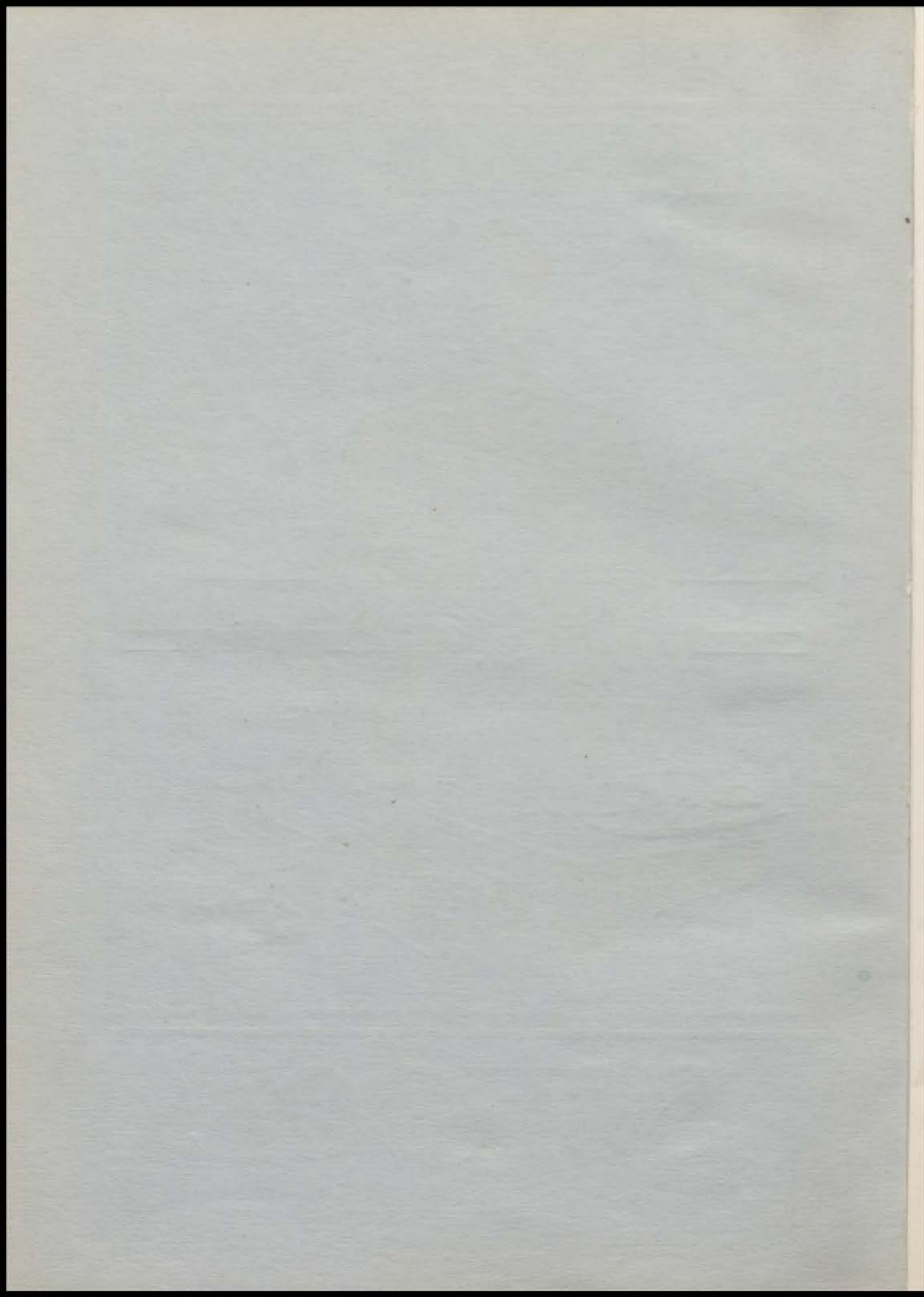



# FACULTY



OTTO F. DUBACH  
*Principal*



J. LYMAN LAUGHLIN  
*Vice-Principal*

# THE CENTRALIAN 1931

## Administration

*Principal, OTTO F. DUBACH*  
*Vice-Principal, J. LYMAN LAUGHLIN*  
*Educational Counsellor, MILDRED ABEL*

### ENGLISH DEPARTMENT

SARAH ANDERSON  
DORIS CALLAHAN  
BEN J. F. CHAMBERS  
ESTHER CROWE  
THOMAS DITMARS

ILA MAUDE KITE  
CAROLINE LUCILLE LEWIS  
LUCILE MEINHOFER  
VIRGINIA OLDHAM  
BLANCHE PETERS

DORA PYLE  
MARY HURT SHAFER  
REBECCA TOMLIN  
ALMA WADE  
ANNA E. WOLFSON

J. H. BECKMAN  
S. M. BLISS  
BERYL ALTON

### MATHEMATICS DEPARTMENT

O. McDUFFEE  
DORA PYLE  
W. H. TEMPLIN

A. H. ROBERTS  
ERDMUTHIE VON UNWERTH  
O. A. WOOD

SARAH ANDERSON  
NELLIE M. CODY

### LANGUAGE DEPARTMENT

EDITH HUMPHREY  
CLARA KNOTTER

ERDMUTHIE VON UNWERTH  
ETHEL D. WYNNE

J. H. BECKMAN  
L. H. DENTEL  
R. W. FORBES  
C. S. HANN

### SCIENCE DEPARTMENT

CLARA KNOTTER  
J. L. LAUGHLIN  
REBEKAH LEIBENGOOD  
H. H. OLDENDICK

DOROTHY MAY SANDBERG  
ALICE L. SCOTT  
MARIE B. WESTERFIELD  
C. O. WILLIAMS

MARY BEAUMONT  
BERTHA BURNETT  
ELSIE CORNELL

### COMMERCE DEPARTMENT

R. O. DAVIS  
MARY R. GRUBBS  
CAROLINE LUCILLE LEWIS

T. E. TALMADGE  
G. R. WATSON  
WINIFRED WEATHERMAN

BERYL ALTON  
MAUDE F. COMPTON  
R. O. DAVIS  
O. F. DIERSEN  
J. E. EVANS

### HISTORY DEPARTMENT

BERTHA ELSTON  
FRANK GUEMPLE  
FRANCES KNOFLER

ELMER E. RUSH  
RITA SHANNON  
G. R. WATSON  
MARIE B. WESTERFIELD  
ELLA WIBERG

FRANK BOWLING  
FREDERICK J. CURTH  
FRANK GUEMPLE  
COAH HENRY

### FINE ARTS DEPARTMENT

MARY HENSCHEL  
CLIFFORD McDONALD  
HAZEL PURNELL  
VIRGINIA ROBERTSON

WILFRED C. SCHLAGER  
HARRY S. SLAYMAKER  
REBEKAH TOMLIN  
MARI F. WHITNEY

J. H. ANDERSON  
THOMAS DITMARS

### MECHANICAL ARTS DEPARTMENT

J. M. LUKENS

A. E. HARLEY  
J. IVAN HAYES

MILDRED E. KEATING

### HOUSEHOLD ARTS DEPARTMENT

HARRIETTE L. REYNOLDS

NEVA ELEANOR WING

KATHERINE BAER

### STUDY HALL

MAE MASSEY

BLANCHE PETERS

### SPECIAL DEPARTMENT

ETHELWYNN HAMMOND

### OFFICE

FRANCES DICKERSON, *Registrar*

MARGUERITE KELLERSTRASS, *Clerk*

### BUILDING

MABEL BEATTIE, *Nurse*  
ANNA OWEN, *Librarian*

L. GUNTER, *Cafeteria Manager*

JOHN HEDLUND, *Custodian*  
L. C. STEELE, *Engineer*



ILA MAUDE KITE  
*English*



ESTHER CROWE  
*English*



MARY HURT SHAFER  
*English*



DORIS CALLAHAN  
*English*



BENJ. F. CHAMBERS  
*English*



THOMAS DITMARS  
*Journalism*



ALMA WADE  
*English*



VIRGINIA OLDHAM  
*English*



LUCILE MEINHOFFER  
*English*



BLANCHE PETERS  
*English*

THE CENTRALIAN 1931



EDITH HUMPHREY  
*Spanish*



O. MCDUFFEE  
*Mathematics*



DORA PYLE  
*Mathematics*



NELLIE M. CODY  
*Spanish*



W. H. TEMPLIN  
*Mathematics*



A. H. ROBERTS  
*Mathematics*



E. VON UNWERTH  
*German*



SARAH H. ANDERSON  
*Latin*



ETHEL D. WYNNE  
*Latin*



CLARA KNOTTER  
*French*





ALICE L. SCOTT  
*Biology*



MARIE WESTERFIELD  
*Psychology*



H. H. OLDENDICK  
*Chemistry*



C. S. HANN  
*Zoology*



R. W. FORBES  
*Biology*



C. O. WILLIAMS  
*Physics*



L. H. DENTEL  
*Botany*



O. A. WOOD  
*Mathematics*



REBEKAH LEIBENGOOD  
*Biology*



DOROTHY SANDBERG  
*Biology*

THE CENTRALIAN 1931



MARY R. GRUBBS  
*Bookkeeping*



MARY BEAUMONT  
*Stenography*



BERTHA BURNETT  
*Stenography*



CAROLINE L. LEWIS  
*Stenography*



T. E. TALMADGE  
*Bookkeeping*



G. R. WATSON  
*Vocations*



WINIFRED WEATHERMAN  
*Stenography*



KATHERINE BAER  
*Study Hall*



MAY MASSEY  
*Study Hall*



ELSIE CORNELL  
*Stenography*



BERTHA ELSTON  
*World History*



ELMER E. RUSH  
*U. S. History*



O. F. DIERSEN  
*U. S. History*



RITA SHANNON  
*World History*



MAUDE F. COMPTON  
*World History*



ELLA WIBERG  
*World History*



FRANCES KNOFLER  
*U. S. History*



R. O. DAVIS  
*Sociology*



J. E. EVANS  
*World History*



BERYL ALTON  
*U. S. History*



COAH HENRY  
*Art*



W. C. SCHLAGER  
*Band Director*



F. J. CURTH  
*Orchestra Director*



MARI E. WHITNEY  
*Music*



J. I. HAYES  
*Drafting*



A. E. HARLEY  
*Printing*



VIRGINIA ROBERTSON  
*Expression*



J. M. LUKENS  
*Wood Turning*



J. H. ANDERSEN  
*Auto Mechanics*



REBECCA TOMLIN  
*Speech*



HARRIETTE REYNOLDS  
*Clothing*



HARRY SLAYMAKER  
*Physical Training*



FRANK GUEMPLE  
*Physical Training*



MILDRED KEATING  
*Clothing*



MARY HENSCHEL  
*Physical Training*



HAZEL PURNELL  
*Physical Training*



NEVA E. WING  
*Foods*



FRANK BOWLING  
*Military Science*



CLIFFORD McDONALD  
*Military Science*



ETHELWYNN HAMMOND  
*Teacher for Deaf*

THE CENTRALIAN 1931



FRANCES DICKERSON  
*Registrar*



MARGUERITE  
KELLERSTRASS  
*Clerk*



MILDRED ABEL  
*Ed. Counsellor*



ANNA OWEN  
*Librarian*



MABEL BEATTIE  
*Registered Nurse*



JOHN HEDLUND  
*Custodian*



L. C. STEELE  
*Chief Engineer*



L. E. GUNTER  
*Cafeteria Manager*



**SENIORS**

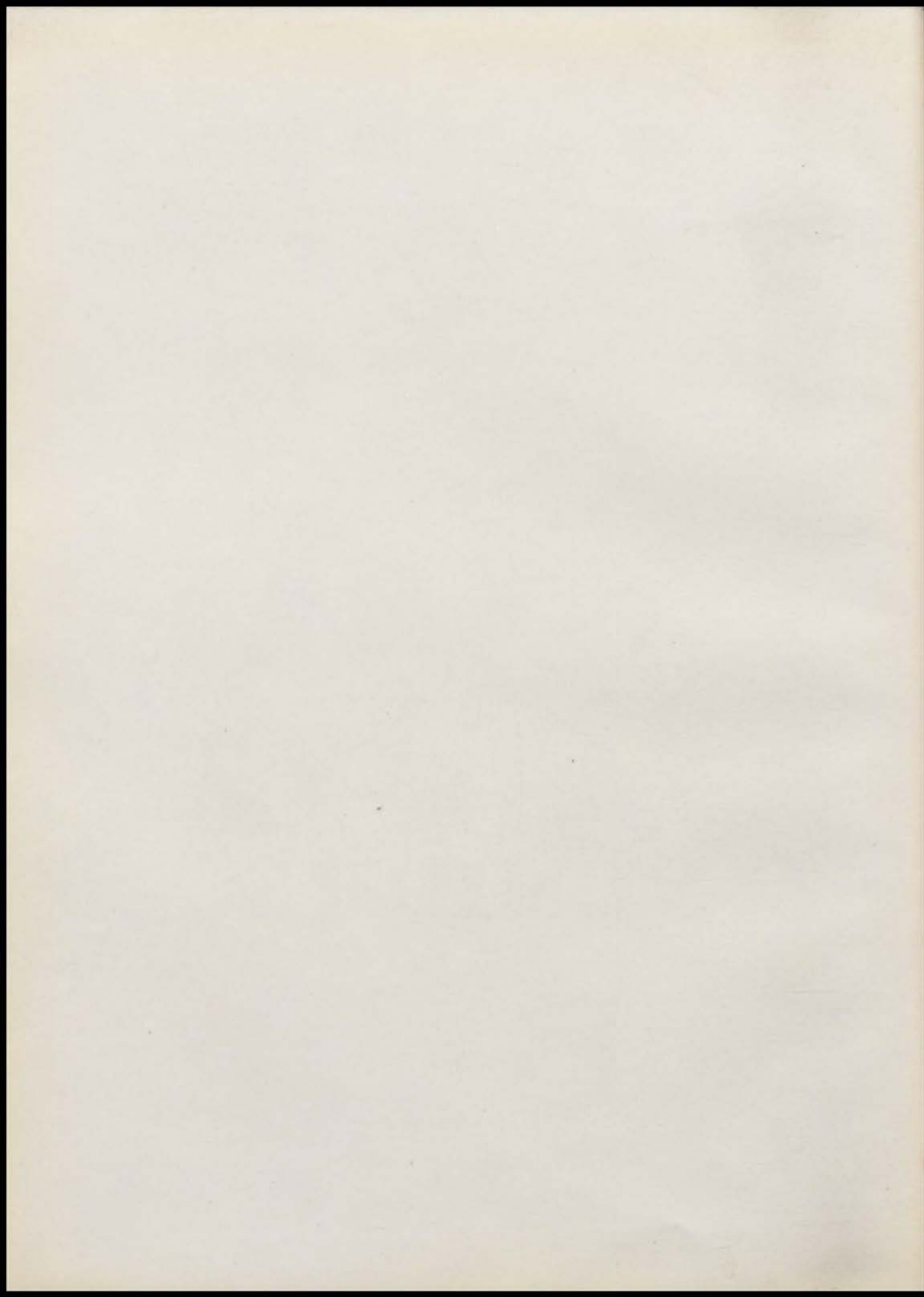



## *The Senior Class of 1931*

AT the election of the class in Central Junior, the class chose the following officers: President, Donald Fedderson; Vice-President, Mary Helen Woods; Secretary, Kenneth Allen; Treasurer, Katherine Courtney.

A great number of honors obtained during the Sophomore year showed that this class was not lacking in the spirit that it takes to raise a high school in the estimation of others.

The class chose as Junior officers: President, George Dasbach; and as Aides, Katherine Courtney, Lillian Dannahower, Donald Fedderson, Mary Ellen Herndon, Gertrude Husbands, William Rhodes, Farrell Strawn, and Clarence Tinsley.

The Senior year was here before the class realized it, and with it the Senior Election, the result being: George Dasbach, President; Lillian Dannahower, Vice-President; Gertrude Husbands, Girls' Senior Editor; William Rhodes, Boys' Senior Editor; Clarence Tinsley, Giftorian; Donald Fedderson, Secretary; Mary Ellen Herndon, Treasurer; Farrell Strawn, Sergeant-at-Arms.

Earlier than usual the class selected those members who were especially suited to the different phases of school life. The results of the Senior ballot were as follows: George Dasbach, Most Popular Boy; June McGinness, Most Popular Girl; Stanley Mitchell, Most Active Boy; Lillian Dannahower, Most Active Girl; Gordon Clark, Best Boy Student; Mary Alice Graham, Best Girl Student; Farrell Strawn, Best Boy Actor; Mary Ellen Herndon, Best Girl Actress; Howard Craig, Beau Brummel; Velma Long, Belle Brummel; Sidney Peltzman, Best Boy Athlete; Allene Brown, Best Girl Athlete; Robert Taylor, Best Boy Orator; Katherine Courtney, Best Girl Orator; Daniel Maloney, Jolly Good Boy; Allene Roadcap, Jolly Good Girl; Herman Parness, Best Boy Musician; Mary Reed Caywood, Best Girl Musician.

Not only has this year's class attracted attention to the school from outside sources but it has supported every call made by the faculty, the student council, and other school organizations, displaying to the oncoming Juniors and Sophomores the qualities which have brought Central High School to the high position it now occupies in Kansas City.

Truly, it is undisputed that the Class of 1931 has led Central on to even higher laurels.

Senior Officers



GEORGE DASBACH

President Senior Class; President Junior Class; President Central Webster Club; President Boys' High School Club; Senior Ballot, "Most Popular Boy"; National Honor Society; Business Manager Centralian; Winner of Hubbard Society Medal in Elementary Spanish; Columbia Representative, '29; Assistant Business Manager Centralian, '30; El Circulo Espanol.

George was given the highest office of his class. Truly a scholar and a worthy leader of Central's Class of '31.

LILLIAN BLANCHE DANNAHOWER

Vice-President Senior Class; President Aristonian Literary Society; Managing Editor Luminary; Chairman Pin and Ring Committee; President Central Zoological Club; Sponsor Lieutenant R. O. T. C.; Junior Aide; National Honor Society; Senior Ballot, "Girl Who's Done Most for Central"; Central Art Club.

For her intense interest and participation in all activities, we pay tribute to the "Girl Who's Done Most for Central."

GERTRUDE HUSBANDS

Girls' Senior Editor Centralian; President Aristonian Literary Society; Central Zoological Club; Girls' High School Club; Treasurer Student Council, '31; Junior Aide; El Circulo Espanol; Bank Cashier, '29; Columbia Representative in Science, '31; National Honor Society.

Her accomplishments, her charm and loveliness, all are shown in her popularity.

BILLY RHODES

President Central Webster Club; Editor-in-Chief Luminary; Senior Editor Centralian; National Honor Society; President Central Zoological Club; Silver and Bronze Medals, Missouri State Contest, '30; Columbia Representative, '31; Junior Aide; Central Drama Club; Boys' High School Club Cabinet, '28, '30; Student Council, '29.

A very popular leader as well as a student of great ability.

## Senior Officers

### CLARENCE TINSLEY

President Student Council; Managing Editor Luminary; President Central Webster Club; Vice-President Boys' High School Club; Central Drama Club; Giftorian Senior Class; Assistant Circulation Manager Centralian '30; Junior Aide; "Man or Mouse," '31; "Johnny Get Your Gun," '29; "Who's Boss," '30; Intersociety representative Oration '30.

His brilliant mind, urged by a desire for the best has won him many admirers.



### DON FEDDERSON

Secretary Senior Class; Senior Picnic Committee; Junior Aide; Student Council; Boys' High School Club; Cheer Leader '30; "Strongheart," '28; Lead "Man or Mouse," '29; "Johnny Get Your Gun," '29; "Once in a Lifetime," '30; "Who's Boss," '30.

Don had the requisites of a leader and was one of Central's most popular fellows.



### MARY ELLEN HERNDON

Treasurer Senior Class; Aristonian Literary Society; Chairman Senior Flower Committee; Junior Aide; Student Council '28; Central Drama Club; Central Trouvere Club; Central Zoological Club; "Strongheart," '28; "Johnny Get Your Gun," '29; Lead "Once in a Lifetime," '30; "Who's Boss," '30; Senior Ballot, "Best Girl Actress."

Like a fairy princess awakened on the stage of life to dazzle us with her beauty and talent.



### FARRELL CLIFFORD STRAWN

Managing Editor Luminary; Chairman Senior Announcement Committee; Central Webster Club; Boys' High School Club; Lead "Who's Boss," '31; National Honor Society; Literary Editor Centralian; Le Cercle Francaise; Lead "Man or Mouse," '29; "Johnny Get Your Gun," '29; President Central Drama Club; Junior Aide; Bronze Medal Intersociety '30; Intersociety Representative '31; Sergeant-at-Arms Senior Class.

His pep and personality help make him the "Best Boy Actor."



**DOROTHY MARIAN  
ADELSPERGER**

Central Olympian Club; Senior Announcement Committee; Pillow Top; Big "C"; Senior Life Saving; Hockey Team '28, '29, '30; Basketball Team '28, '29, '30;

Her main interest was expressed in athletics in which she excelled. May she do as well in life as she has at Central.

**GEORGE AGIN**

George's chief interest was in physics, which proved him to be an exceptional student.

**FRANCES C. ALABASTER**

Girls' High School Club; El Circulo Espanol.

A girl with the true Girls' High Spirit. She was always willing to do what was best and Central will lose one of its staunchest supporters when Frances leaves.

**CHARLES KENNETH  
ALLEN**

Central Webster Club; Boys' High School Club; Student Council '30; Columbia Representative '30.

Although very quiet and reserved in manner, Kenneth won distinction in both his scholastic and literary undertakings.

**ROY E. ANDREWS**

Roy proved to be a fine companion to his many friends, and that is something everyone tries to accomplish.

**RUTH ANDREWS**

El Circulo Espanol; Volley Ball Team '29; Basketball Team '29; Perfect attendance.

A very efficient girl who was ever successful in executing any task set before her.



**ROBERT APLEYARD**

Crack Platoon '30; Crack Company '30; Sergeant '30. His achievements were mostly in military work, where he was highly proficient.

**SERENA ARMITAGE**

Student Council '28. Her friendly spirit made her liked by everyone with whom she came in contact.

**HAZEL JANE ARTHUR**

Delphian Literary Society; Central Art Club.

Hazel always put forth her best efforts in whatever she did and it is said: "Worthy efforts bring worthy results."

**LEO ASCHWANDEN**

Leo proved to be an invaluable friend to many and a splendid fellow among others.

**JUANITA IRENE  
ATKISSON**

Girls' High School Club. She is one of those quiet, capable girls we all take to as a friend and appreciate as being worthwhile.

**PEGGY AUSTIN**

Aristonian Literary Society; Central Olympian Club. Peggy was "peppy" and full of fun. These qualities as well as others made her liked by everyone.

**JOHN AYRES**

Central Emerson Club; El Circulo Espanol; Boys' High School Club.

John was a good student and his work in the school clubs resulted in the formation of many friendships.

**C. W. BABCOCK**

Surveying was a pleasure to this boy and books were his constant companions.

**DOROTHY BARID**

We heard very little from Dorothy and we feel that we have missed something in not knowing her better.

**PEARL E. BAKER**

Quiet and unassuming she wended her way through Central's halls, making of herself a girl we are proud to call "friend."

**MARJORIE BALTIS**

Delphian Literary Society; El Circulo Espanol; Girls' High School Club.

Marjorie was a friend to all. With a cheery word for every one she saw; She is certain to obtain success, A very cute maid we must confess.

**EDITH T. BANDEL**

Girls' High School Club.

Her happy disposition and a cheerful word for every one caused many a heart to be gladdened.



**KENNETH BANKS**

Central Franklin Club; El Circulo Espanol; Intersociety Representative; National Honor Society.

Kenneth was known as one of Central's best mathematicians and he won distinction for himself in every subject he undertook.



**HEIMIE BARABAN**

Bank Cashier.

This boy was a lover of all forms of athletics and was known for his happy disposition.



**SYDNIIE KATHERINE BARNHART**

Girls' High School Club; El Circulo Espanol; Student Council '30.

Her captivating ways bespeak her many charms and her rare personality will not be forgotten.



**MARY AGNES BARTER**

Minerva Literary Society; Central Zoological Club; El Circulo Espanol.

Mary was always on hand whenever she was called upon and her helpfulness made her greatly appreciated.



**FREDERICK H. BARTELT**

Although he was rather quiet Frederick was active in expression work and established himself as a good student.



**FRANK STEVENSON BAYLESS**

Boys' High School Club; "Mikado," '28; Lead in "Pinafore," '29; Lead in "Bells of Capistrano," '30; Central Glee Club.

Frank's love for music, plus an excellent voice, has placed him among Central's musicians.

**WILLIAM T. BAYLESS**

Society of Literature and History; Second Team Football '29; First Team Football '30; Lead in "Strongheart" '28; Senior Cabinet; National Athletic Scholarship Society; "C" Club; Senior Picnic Committee; National Honor Society. Bill's work in a Literary Society was balanced by athletics and an ability in dramatic work.

**ANDREW BEATON**

Andy was a lover of good times and never seemed at loss for a pleasurable occupation.

**DAVID W. BEEBE**

Central Glee Club '28, '29; Opera "H. M. S. Pinafore" '28; "Bells of Capistrano" '29; Central Trouvere Club '29, '30. David made a good record as a fine singer; he was very active in vocal work at Central.

**JANET M. BEEBE**

Thalian Literary Society; Central Zoological Club; Bank Cashier '29. A true "Daisy" of a girl who unwittingly influenced many with her quiet charm and graceful poise.

**HELEN BELCHER**

Thalian Literary Society; Girls' High School Club; Bank Cashier '31; Central Botany Club '28; Central Zoological Club. Filled to the brim with energy, she used it effectively and was seldom still.

**HAROLD M. BENEDICT**

Harold was a promoter of joviality and an advocater of a good time.



**BERKLEY H. BENNESON, JR.**

Central Emerson Club; Drum Major Band; Lieutenant R. O. T. C.; Central Trouvere Club; Orchestra. Berkley's work as drum major showed his excellent ability in leading and playing in the band.

**DAVID BENSON**

David was rather quiet but he succeeded in establishing himself at Central as a good worker and a fine fellow.

**JEAN BENSON**

Delphian Literary Society. Jean's originality and winning ways made her liked by everyone with whom she associated.

**IDA BERNSTEIN**

Her interest in music, her genial manner and her excellent character, assure her of a high place in our affections.

**HELEN FAYE BERTMAN**

Junior Life Saver; "Strongheart" '29; "Man or Mouse" '30; Bank Cashier '29; Volley Ball '28; Hockey '28; Basketball '28. Faye is one of those steady hard workers whom we all admire.

**ALICE RAE BILTON**

Central Zoological Club. Alice was "happy-go-lucky." May she be as carefree in life as she has been at Central.

**MILDRED BLACKWELL**

Although outside interests took up most of her time and she had to leave Central during the first semester, she had time to leave a favorable impression on her classmates.

**ERMA IRENE BLAICH**

Central Zoological Club; Le Cercle Francais.

A joy to her teachers and friends was this level-headed girl who did an admirable job of making her high school career a success.

**CAMERON BLAZER**

Central Franklin Club; Treasurer Boys' High School Club; Senior Pin and Ring Committee; Bank Cashier; Crack Squad '29; Crack Platoon '29; Crack Company '29.

Central lost something when Cameron went to Kemper only to regain all because of his fine work during his Senior year.

**ROBERT BURCHARD  
BLAZER**

Central Franklin Club; Boys' High School Club; Student Council; Le Cercle Francais; Bank Cashier.

Robert, like his brother, was not in Central all three years but he played a very active part in Boys' Hi work during his Senior year.

**ROBERT SIDNEY  
BLONSKY**

Crack Company '30; Crack Platoon '30.

Bob made a real cadet and his work in the crack company and platoon was of the best.

**HARRY BODNEY**

Society of Literature and History; Central Drama Club; El Circulo Espanol; Major Parts in: "Johnny Get Your Gun" '29, "Once in a Lifetime" '30, "Who's the Boss" '30, and "Dorothy Vernon of Haddon Hall" '31.

Harry put his heart in his dramatic work and did his best on programs in all departments.



**FRANCES L. BOHANNON**

Thalian Literary Society; El Circulo Espanol; Central Zoological Club; Student Council '31.

A most beautiful and charming girl; who because of her unusual character and pleasing personality was liked by all.

**JUSTINE C. BOHN**

Justine's sunny disposition and forceful energy helped to make Central the cheerful place it is.

**HAZEL BOMGARDNER**

With her honest desire for a better understanding of music, she is truly a great musician in the making.

**ARENE BORDMAN**

President Delphian Literary Society; Assistant Girls' Senior Editor Centralian; Senior Transportation Committee; Managing Editor Luminary; Girls' High School Club; El Circulo Espanol; Intersociety Council; National Honor Society. Sweet—petite, and hard to beat.

Just the kind one likes to meet.

**ESTHER RENEE  
BORTNICK**

Central Drama Club.

Esther was ready to help when called upon and was especially efficient in dramatic work.

**REAH M. BOSWELL**

Central Trouvere Club; Central Drama Club; Central Choral Club; "In Arcady" '30.

She was not a girl who spoke of her own deeds, but nevertheless she unconsciously drew attention toward herself.

**JAMES T. BOYLE**

There's no doubt about it; we shall never forget Jimmy.

**JOHN BOYLE**

John made friends on what he was and not on what he tried to be.

**JOSEPH C. BRACKEEN**

Joseph had a good mind, a fine disposition and the ability to retain friends.

**JOSEPHINE BRATBOGLE**

Delphian Literary Society; Orchestra '29, '30, '31; Central Trouvere Club.

As a talented member of our orchestra she has played at most of our entertainments during the past three years.

**MARCEIL BROBERG**

President, Society of Literature and History; El Circulo Espanol; Girls' High School Club; Central Zoological Club; Student Council '30; Sponsor Captain R. O. T. C.; National Honor Society.

Of dainty appearance and energetic character, she has contributed much toward making her class the best.

**ADRIENNE WADE BROWN**

Central Botany Club; Central Zoological Club; Girls' High School Club.

With her ability to speak on many subjects and her eagerness to learn she came near to being a perfect scholar.



**ALLENE BROWN**

Delphian Literary Society; President, Central Olympian Club; Large "C"; Pillow Top; All Star Hockey Team; Basketball '28, '29, '31; Volley Ball '28, '29; Basketball '28, '29; Senior Ballot, "Best Girl Athlete."

The typical girl athlete who by her vigorous nature and animation inspired us all to a keen admiration.

**OTTO CHARLES BROWN**

Perfect Attendance.

Otto went through Central and had a pleasant time of it, nevertheless he accomplished much while he was here.

**SIG BRUNN**

Der Deutsche Verein; Boys' High School Club.

Friends of "Sig" will never regret knowing him, for his seriousness and character make him outstanding.

**CORNELIUS BUCKLEY**

Central Zoological Club; Boys' High School Club; Bank Cashier '29, '30.

Cornelius was ever happy and his associates found it impossible to remain glum when he was around.

**PHILIP CHARLES BUCKLEY**

Central Zoological Club; Boys' High School Club; Bank Cashier; Foreman Printing Shop.

Philip's good humor made him popular with everyone he met at Central.

**RUBY BUDD**

Ruby was a gifted pianist who delighted in entertaining both herself and others with her playing.



**MARGARET L. BUECHNER**

President Aristonian Literary Society; Intersociety Representative '30; Student Council '30; Girls' High School Club Cabinet '29, '30; Hockey Team '28, '29; Basketball Team '28; Managing Editor Luminary '31; National Honor Society.

Margaret was successful in everything she undertook.

**KENNETH T. BURKE**

Band; Boys' High School Club.

Kenneth was a good worker both in school and in the band.

**MARY RUTH BURKE**

Central Choral Club; "Bells of Capistrano" '29.

She was never known to speak slightly of anyone but always recognized the best in each.

**FRANCIS BURNS**

Although quiet, those friends which he acquired readily agree that he possesses distinctive qualities.

**MAXINE L. BURNS**

Volley Ball; Hockey.

She was clothed in silent dignity, but many knew of the good virtues that were hidden underneath.

**LOUISE BURRAS**

She so thoroughly enjoyed having a good time that to see her made others happy too.

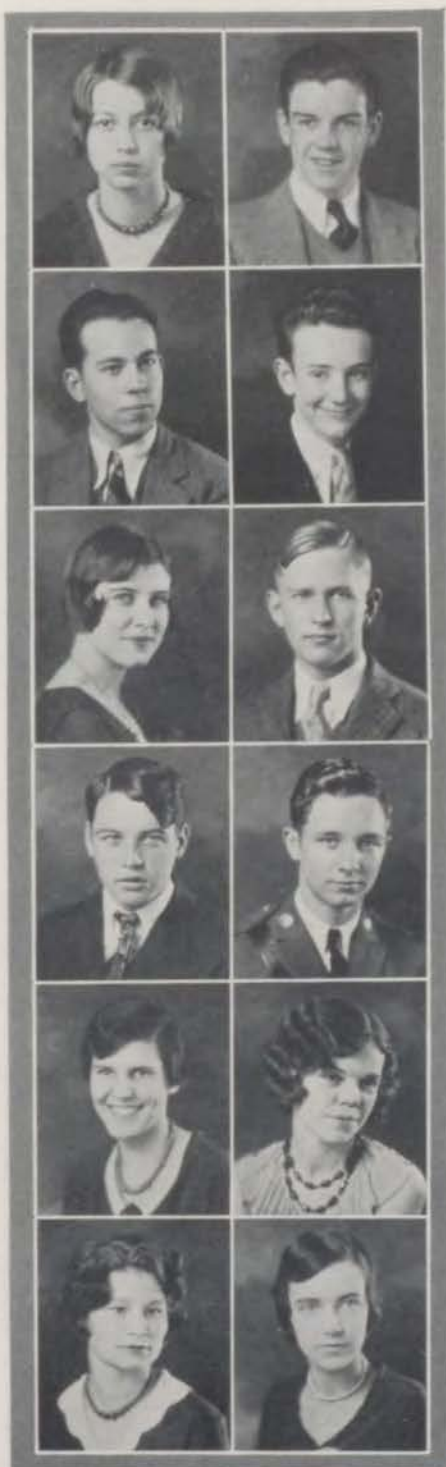

**JAMES BUSER**

Central Franklin Club.

This Franklin was famous for his jovial disposition and his abilities, which were many.

**FRANK BUTCHART**

President Central Emerson Club; Feature Editor Centralian '31; Circulation Manager Centralian '30; Business Manager Luminary '30; Secretary Boys' High School Club; President Spanish Club; National Honor Society.

Frank's many honors and friends speak for themselves as to his fine character.

**ROBERT J. CALDWELL**

Vice-President Officers' Club '31; Captain R. O. T. C. '31; Central Webster Club; Crack Squad Leader '30; Highest Efficiency R. O. T. C.; Crack Company and Platoon '29, '30; National Honor Society.

Robert said very little but in his club work, studies and military work he was very efficient.

**EDWARD CAMERON**

Central Franklin Club; Crack Company R. O. T. C. '28; Crack Platoon '28; Officer R. O. T. C.; Silver Medal Poem Intersociety '30.

Edward was active in R. O. T. C. and his heart was with the Franklins, where he was a loyal supporter.

**ELEN CAMPBELL**

Girls' High School Club; Le Cercle Francais.

Her artistic nature and understanding made her deeply appreciated by her many friends.

**CATHRYN CARLTON**

Assistant Art Editor Centralian; Luminary Staff; Minerva Literary Society; Student Council '30; Girls' High School Club; Central Art Club; El Circulo Espanol.

Cathryn's successful work as Assistant Art Editor for the Centralian with her many other talents promise great things for the future.

**ELIZABETH MARGARET CARTER**

Central Art Club; Girls' High School; Lettering Editor of Centralian.

Her unerring skill and precision in lettering made her work attain perfection.

**ANNETTA JANE CASLEY**

Swimming Team '29, '30; Basketball Team '30; El Circulo Espanol; Junior Life Saving.

Annetta's main interests seemed to be centered around a certain person but all acknowledged her a pleasant companion.

**MARY CATON**

All Star Basketball '29; Champion Baseball Team '29; Volley Ball '29; All Star Hockey '30; Captain Senior Hockey Team '30; Student Manager of Hockey '30; Senior Life Saving.

An athlete with a tender heart for true sportsmanship and a desire to instill this regard in others.

**MARY REED CAYWOOD**

Minerva Literary Society; Central Trouvere Club; Central Drama Club; Cabinet Member; Girls' High School Club; Central Choral Club; "Who's Boss" '30; "Dorothy Vernon of Haddon Hall," '31; Luminary Staff; Senior Ballot, "Best Girl Musician."

Mary Reed was a beautiful and talented girl we shall never forget.

**DARRELL CHANEY**

Boys' High School Club.

Darrell's outside work never seemed to hinder his good work at school nor did it keep him from being a good sport all the time.

**HELEN CHAPMAN**

Typing Awards; El Circulo Espanol.

"The truest happiness lies in being kind,  
The truest wisdom is the happy mind."



**STEWART W. F. BEATTY GILMORE CLARE**

First Prize, Missouri State Insect Life '29, '30; First Prize, Missouri State Plant Life '30; Highest number Points Scholast Meet '29, '30; Central Zoological Club; Der Deutsche Verein. Stewart is undoubtedly the most outstanding biological student in the State.

**JAMES GORDON CLARK**

Central Emerson Club; Der Deutsche Verein; Senior Ballot, "Best Boy Student." Basketball was his hobby but his studies, especially mathematics, earned for him the title, "Best Boy Student."

**JOHN CLARANCE CLARK**

Boys' High School Club. John goes happily on his way doing what he should do, in the way it should be done; known and respected by everyone.

**EDITH Y. CLAYMAN**

Girls' High School Club; Le Cercle Francais; Typing Awards.

She attends to her own affairs and always does what she has to do when she should. Truly a nice girl.

**ROBERTA COBLE**

Thalian Literary Society; Girls' High School Club; "Pinafore," '29.

Always well dressed and debonair she claimed our willing attention by being her natural self.

**JOSEPH A. COLEMAN**

When he leaves Central his absence will be felt by many.

**MARIAN EDITH COMSTOCK**

Girls' High School Club.  
She is endowed with many merits and deserves credit for her high ideals and thoughtfulness.

**ANNA MARIE K. COOK**

Thalian Literary Society; President Central Olympian Club; Pillow Top; Hockey '28, '29, '30; Soccer '29; Volley Ball '28, '30; Baseball '28, '29; Basketball Manager '30, '31; All Star Basketball '31; Central Art Club.

Cookie was one of the most prominent girl athletes in the school.

**EDWARD W. COOK**

Track '30; Second Team Football '29.

He was an athletic aspirant and did his best to make the various teams at Central.

**EUGENE F. COOK**

Rifle Team '28.

He excelled as a rifleman and that accuracy is apparent in other things.

**THELMA FERN COOK**

Girls' High School Club; Central Zoological Club; Perfect attendance.

Thelma's sunny disposition made her presence welcome throughout the school.

**CLARA VIOLA COOKE**

Typing Awards; Basketball Team '30.

If she's a friend of yours, depend on her because she will never fail you.



**MARJORIE F. COOPER**

President Deiphian Literary Society; National Honor Society; Girls' High School Club; Student Council; Bank Cashier.

Marjorie was popular among her club sisters and classmates because of her true character.

**MARY CATHERINE COURTNEY**

President Aristonian Literary Society; Junior Aide; Lead "Once in a Life Time," '30; Central Drama Club; Luminary Staff; Silver Medal Oration Intersociety '30; Intersociety Council '31; National Honor Society; Senior Ballot, "Best Girl Orator."

A nearly perfect girl in scholarship and extracurricular activities.

**HERBERT COWELL**

It isn't often that a fine fellow like Herbert comes along.

**LEOTA RUTH COX**

The highest honor a person can have is hers. She had no marks against her name.

**WILLIAM HENRY COX**

His hobby was his Ford car and it seemed a great companion to him. His friends are many.

**BERNADETTE CRAHAN**

Society of Literature and History; Central Zoological Club.

If you see "Bunny" and she isn't laughing, it isn't "Bunny." We hate to see her leave because she is mighty sweet.

**HOWARD CRAIG**

Central Webster Club; Second Team Basketball '29, '30; Central Drama Club; Student Council; First Team Football '30; Boys' High School Club; "C" Club; National Athletic Scholarship Society; Senior Ballot, "Beau Brummel"; National Honor Society.

Howard impressed everyone as the possessor of a finesse and gentility that marked him as a social success.

**ALICE JOYCE CRAIN**

Central Zoological Club. We find in her a perfect example of good-heartedness. With her well-wishing toward others, she is sure to succeed.

**ANNA LYFORT CRAIN**

Central Zoological Club. She is judged as we all are judged by her own distinct personality; and with her individuality she finds it easy to stand the test.

**DOROTHY CREASON**

President Thalian Literary Society; El Circulo Espanol; Central Zoological Club; Girls' High School Club; Luminary Staff; Senior Flower Committee; National Honor Society.

Dorothy always had a smile for everyone. A true daisy with a heart of gold.

**ZELDA MAY CROSNER**

Central Zoological Club; Basketball Team '28; Volley Ball Team '28.

She had as happy a combination as can be found in anyone for her interests were equally balanced between studies and sports.

**CLARA MAE CUE**

Central Trouvere Club; Central Choral Club '28; Orchestra '30, '31; Girls' Chorus '30.

She was ever solicitous of the welfare of others and commanded the respect of all who knew her.



**ARCHIE CULLENS**

Central Franklin Club; First Team Basketball '31; Second Team Basketball '30; Boys' High School Club '29; Student Manager '30; "C" Club '31; Alternate Cheer Leader '29.

Achie was well known and liked throughout the school.

**EDWIN R. CUMMER**

Central Zoological Club. Edwin's cheery hello was often heard around Central and everyone who knew him valued his friendship.

**WALLACE CURRENT**

Wallace was quiet so that it was difficult to make friends with him. Nevertheless, all those who were fortunate enough to know him well, knew his sterling qualities.

**EARLINE CURRIER**

Central Zoological Club; Girls' High School Club. She came to us from another school but quickly established herself in a happy niche where she was surrounded by many friends.

**EDWARD H. CURRY**

Edward was not outstanding but many noticed his varied abilities.

**MARY JEAN DANCY**

Central Olympian Club; Senior Life Saving '30, '31; Basketball '30; Baseball '30; Hockey '30; Central Zoological Club.

She did not sing her own praises but those who knew her discerned many fine qualities.

**MARY HULSE DARBY**

Girls' High School Club; Central Trouvere Club; Central Choral Club; "Pin afore," '29; "In Arcady," '31. She certainly believes in using her energies and generally uses them to good advantage.

**JANET DAVIDSON**

Aristonian Literary Society; Central Trouvere Club; El Circulo Espanol; Central Zoological Club; Central Choral Club; "Pinafore," '28; "Bells of Capistrano," '29; Lead in "In Arcady," '30; Girls' High School Club; Senior Picnic Committee.

This Violet is "pep" personified. Her cheery disposition ranked her very high in the love and admiration of her class.

**KATHLEEN H. DAVIS**

Aristonian Literary Society; President Girls' High School Club; El Circulo Espanol; Central Zoological Club; Intersociety Representative '29; Luminary Staff; Central Botanical Club; National Honor Society.

With her ever-ready wit and genial good nature, Kathleen is truly a candidate for success.

**MARGARET DAVIS**

We hear a great deal of "good common sense" and we know it is often to be desired over brilliancy. She possesses a full share and is a happy addition to our class.

**RUTH OLIVE DEAN**

Helpfulness is a trait which we all admire in others as well as desire for ourselves. Ruth was ever ready to help out in emergencies and in common everyday affairs.

**SARAH ANN DE NEEN**

Central Typographia Club. Sarah has acquired, along with various worldly accomplishments, a breadth and strength of character; which has won her a deservedly high place in the estimation of her classmates.



**FLORENCE DENNIS**

President, Minerva Literary Society; Luminary Staff. She is at once serious and pleasant; having a ripple of fun underneath which makes her liked in the classroom as well as among her more intimate friends.

**THEODORE DICKERT**

Lieutenant R. O. T. C.; Central Officers' Club; Sergeant R. O. T. C. '29. Being an officer in the R. O. T. C. speaks for itself; what more is necessary to say?

**MIRIAM FREMD DICKEY**

Minerva Literary Society; Girls' High School Club; Central Botanical Club. She is the kind of a girl everyone should know, and knowing should appreciate.

**HELEN DONALDSON**

Coming to Central from another school and having been here during her Senior year only, we are not very well acquainted with Helen. However we hope she liked us the short time she was here as much as we liked her.

**ALICE DOREMAN**

Central Olympian Club; Basketball Team '28, '29; Volley Ball '28, '29; Hockey Team '28, '29; Baseball Team '28. Because of her habitual starring in games, she is another member of our athletes' "Hall of Fame."

**DAVE KENNETH DOSSETT**

Corps Area Rifle Team '30, '31; Hearst Trophy Rifle Team '30, '31; City Rifle Team '31; Kemper Rifle Team '31; Crack Squad '29; Crack Platoon '29; Crack Company '29; Lieutenant R. O. T. C. '30, '31.

Kenneth's military work was splendid but it does not overshadow his good school work.

**LESTER L. DUNCAN**

Lester was a real fellow and his friendly attitude and true sincerity have combined to give him a world of friends.

**MARJORIE IRENE DUNCAN**

Central Olympian Club; Basketball '28, '29; Soccer '29. Marjorie always had a ready smile for everyone and as a result found everyone ready to be friendly.

**HESSIE DUNN**

Central Zoological Club; Girls' High School Club. Being, "friendly to all—and hostile to none," she made herself liked as a jolly girl.

**MILDRED DUNN**

Central Choral Club; Central Trouvere Club; "Bells of Capistrano" '29; Central Zoological Club. The deep sincerity of her nature was the keynote of her character and the beacon which drew many true comrades to her.

**THOMAS EADIE**

Society of Literature and History; Le Cercle Francais; Boys' High School Club; Student Council '31; Central Drama Club; Crack Company '29, '30; Crack Platoon '29, '30; Bank Cashier '29, '30, '31. Thomas was a follower of Mr. Templin's favorite subject, surveying. He excelled in his other studies too.

**CHARLES L. ECKSTROM**

Band; Pressman for Luminary. This fellow was well acquainted with the print shop and the final work on the Luminary. He also carries on his printing as an outside hobby.



**LESLIE C. EDIE**

Le Cercle Francais. Leslie was liked by everyone because he tried to be a friend to everyone and he succeeded as many will agree.

**GERTRUDE EDMONDSON**

Whenever she tried to do anything she finished it with banners flying and was always in the lead.

**DONALD A. EGGLESTON**

Track Team '30, '31. This chap, track man and a student, was able to capably handle both occupations.

**HILDA MARGARET EGGLESTON**

Central Choral Club '29; "Pinafore," '29; Central Zoological Club; Typing Award. A girl who aims for a goal and gets there.

**JAMES I. EGY**

Central Franklin Club; Boys' High School Club. Unfortunately for Central, James was here only the last two years but in that time he won popularity.

**ROBERT EHREKE**

Robert was the steady type of student that is successful in every undertaking.

**ERWIN H. EISEN**

Central Franklin Club; Boys' High School Club.

This Franklin was present whenever there was fun to be had.

**HANNAH EISENBERG**

Typing Award.

She possessed what we admire—as affable disposition, and all of us like her.

**MARGARET C. ELIAS**

Silver Typing Award; Student Council '31.

She has not yet decided whether her life's work will be journalism or law but with her ability to apply herself she will assuredly succeed in either.

**WINIFRED ELSE**

President Delphian Literary Society; President, Central Art Club; Le Cercle Francais; Student Council '29; National Honor Society.

She was a leader in several of her activities at Central and her classwork was far above the average.

**ROBERT T. ENGLISH**

President Central Emerson Club; Managing Editor Central Luminary; National Honor Society; Cabinet Member Boys' High School Club; Third place, State Feature Story Contest; Intersociety Representative '31; Central Drama Club.

Robert was one of the most capable and well liked boys that Central has had for a long time.

**TOM ENNIS**

Central Emerson Club; Lieutenant R. O. T. C.; Centralian Staff '31; Officers' Club; Central Zoological Club; Central Art Club; El Circulo Espanol; Crack Squad '30; Crack Company '29, '30; Crack Platoon '29, '30.

Tom is a fine example of a perfectly rounded out boy. A fine student, a leader in the army and a social success.



**ANNA MAY ENRIGHT**

We admire her lovely character and appreciated the example she set for others in everything she did.

**HARRIETTE ERICKSON**

Girls' High School Club.

An all round good girl who made true friends wherever she went and never lost them.

**DORIS LAVERNE EVANS**

Central Zoological Club; Central Olympian Club; Hockey Team '28, '29; Volleyball '29; Basketball '29, '30, '31; Baseball '29, '30; Soccer '29, '30, '31; Soccer Manager '30, '31.

An athlete for true who played the game fairly and received the ungrudging respect of her opponents.

**NORCLIFFE EVANS**

Le Cercle Francais.

Many Centralites could count Norcliffe among their best friends because he was well liked everywhere.

**MARTHA LUCILE EVANS**

President Thalian Literary Society; Central Olympian Club; Central Zoological Club; Girls' High School Club; Big "C"; Hike Manager; All Star Hockey, Baseball, Basketball; Sponsor Lieutenant R. O. T. C.; Perfect Attendance.

When the cadets chose her as one of their sponsors, they recognized the sweetness and charm of her nature.

**KATHERINE JANE**

**FASENMYER**

Minerva Literary Society; Intersociety Representative '30; Luminary Staff '30; Bank Cashier '29, '30; Girls' High School Club; Student Council '31.

Janey's bright red hair and genial good humor won for her a high place in many hearts.

**BEULAH MAY FELLERS**

Thalian Literary Society '30;  
Zoological Club.

"Her smile wins all." It has been said of Beulah that she is a good sport and there is no one who could deny it.

**WILLIAM FELLHAUER**

Boys' High School Club;  
Central Art Club.

This boy's work seemed to be well mixed, with perhaps a slight leaning toward the artistic.

**ROBERT O. FERGUSON**

Central Trouvere Club; Or-  
chestra '28, '29, '30, '31.

He was known best for his faithful service in Central's musical organizations but he is also remembered for what he is.

**ALBERT MICHEAL  
FERSTL**

"Al" was known by every-  
one as one of the strong-arm  
boys in our library. He was  
liked by every one and was  
certainly a true Centralite.

**GLENN FINLEY**

Student Council; Central  
Franklin Club.

Glen's admirable traits were  
many and his friends were  
evenly scattered through the  
school.

**JOHN BURTON  
FLETCHER**

Boys' High School Club.

Burton was the type of boy  
that could be relied upon at  
any time. One of his quali-  
ties was helping others.



**JACK W. FOLEY**

An, unassuming young fel-  
low who was not known  
around Central as well as he  
should have been.

**ROSEMARY FONES**

President Minerva Literary  
Society; Cabinet Member  
Girls' High School; Presi-  
dent El Circulo Espanol '29;  
Bank Cashier '30; Luminary  
Staff; Sponsor Captain R.  
O. T. C.; National Honor  
Society.

One of the leaders of our  
class who possessed a mathe-  
matical mind and a natural  
aptitude for the Spanish  
language.

**GERALDINE FORD**

Delphian Literary Society;  
President Central Olympian  
Club; Central Zoological  
Club; Girls' Sports Editor  
Centralian; Luminary Staff;  
Baseball Manager; Large  
"C"; Pillow Top; Hockey;  
Soccer; Basketball; Volley  
Ball; National Honor So-  
ciety.

A girl we will not forget be-  
cause she is well worth re-  
membering.

**MORRIS E. FOREE**

Boys' High School Club.

Just because there are not  
very many honors to grace  
the name of this energetic  
lad does not mean that he  
was not active in Central.

**WILMA FOTH**

A very active and capable  
girl who helped us push  
every project to its ultimate  
success.

**HELEN R. FRANCIS**

Central Art Club; Le Cercle  
Francais.

As sweet as she is pretty  
with all the cleverness that  
you would naturally expect  
to go with it.



**EDWIN CARL**

**FREEMAN, JR.**

Carl was a pleasant fellow to meet and a splendid friend to keep.

**MARGARET MARY FUNK**

**El Circulo Espanol.**

Because of her reticence in speaking of herself, few had the privilege of knowing her sterling qualities and unusual worth.

**MARY JANE FUNK**

Aristonian Literary Society; Central Zoological Club; Girls' High School Club; El Circulo Espanol; Central Olympian Club; Luminary Staff; Hockey '29, '30; Basketball '29; Swimming '29, '30; Soccer '30.

Light hearted and vigorous, she enjoyed her life at Central and made us enjoy ours more because of her.

**TED FUNK**

**Le Cercle Francais.**

If Ted had only allowed people to find him a little oftener, we might have known him better. Rather shy but liked by everyone.

**ALFRED WYBURD  
FURRELL**

A very capable student and a good singer and actor. Wyburd won the hearts of many by his sincerity.

**JAMES HENRY**

**GAMESON, JR.**

Central Trouvere Club; Band '29, '30, '31.

Jimmie was a happy fellow with friendship for everyone.



**BONITA GARDENER**

**Central Drama Club.**

One of the many loyal champions of Central without which such a large High School could not exist.

**RUTH J. GARRIGUES**

Aristonian Literary Society; Le Cercle Francais; Girls' Central Choral Club; Central Art Club; Central Trouvere Club; "Pinafore" '28.

There is something fascinating about this dark-haired Miss who ever holds our interest and makes us breathless for her next move.

**LOUIS N. GEISS, JR.**

Second Team Basketball '29, '30; Student Council '31.

Louis whizzed through school in great style, and we'll remember him for a long time.

**CHARLES GENOVA**

Second Team Football '29; First Team Football '30; "C" Club.

Charles' diminutive build did not keep him from making a splendid record on this year's football team.

**PHILLIP L. GERSHON**

Phillip was a hard worker and a careful student who usually succeeded with the tasks he undertook.

**CHARMION BARBARA  
GIBONEY**

Society of Literature and History; Intersociety Representative '31; Central Drama Club; "Man or Mouse" '29; "Johnny Get Your Gun" '29; Lead "Once in a Life Time" '30; Lead "Dorothy Vernon of Haddon Hall" '31; El Circulo Espanol.

Her dramatic ability plus her flashing smile created for Barbara well-deserved praise.

**FRANCIS E. GILLESPIE**

Minerva Literary Society; Student Council '30; Central Botany Club.

With her undying qualities of sincerity, diligence and grace, she holds a charmed place in the great game of life.

**J. FRANK GOODENOW, Jr.**

Central Zoological Club.

Frank was no giant but he was certainly packed full of ability and he didn't fail to show it. His hobby was swimming.

**MORRIS GORDON**

Captain R. O. T. C.; Central Officers' Club; Crack Platoon '29; Crack Company '29, '30; "Strongheart" '28; "Man or Mouse" '30.

It makes us feel good just to have him around us. A cheery smile and a "howdy" for everyone made him a person we shall not forget.

**MARGARET LOUISE GOSSETT**

Margaret was a steady girl, with a genial disposition, whom many of us knew and liked.

**WILLIAM GOSSETT**

First Team Football '30; Second Team Football '28; "C" Club; Track Team; Central Zoology Club.

Bill didn't say very much but everyone of us knew that he would back up whatever he did say. He was liked by everyone and he certainly played a good game as a backfield man in football.

**LILLIAN GRACE**

True modesty is one of her discerning qualities but she also has a determination that will carry her through life to the highest success.



**MARY ALICE GRAHAM**

Aristonian Literary Society; Girls' High School Club; President Der Deutsche Verein; Central Zoological Club; Central Botany Club; Student Council; Managing Editor Luminary '30; National Honor Society; Senior Ballot, "Best Girl Student."

Nothing is denied to well-directed labor; nothing is to be obtained without it.



**HARRIET MILDRED GRAUPNER**

Her many admirable qualities will justly deserve her success. She is one of Central's earnest fighters, through and through.



**C. L. GRAY**

Lieutenant R. O. T. C.; Crack Platoon '29; Crack Squad '30; Crack Company '30; Central Trouvere Club; Central Glee Club; Minor Lead "Areadia" '31; Lead in "Bells of Capistrano" '30.

In the army he was an officer and a member of many crack organizations while in music he was the possessor of a splendid voice.



**THOMAS GRAY**

Central Franklin Club; Boys' High School Club; Student Council; El Circulo Espanol. Tommy was diminutive in size but he was afire with enthusiasm and that true Franklin spirit was always present.



**ALICE MAE GREEN**

Minerva Literary Society; Central Zoological Club; Girls' High School Club.

"A serious, unpretentious maid;

With big, true heart and manner staid."



**PEARL GREENBAUM**

Central Art Club; Girls' High School Club; Typing Awards.

Her mixture of an attractive disposition and helpfulness served as a sure cure for pessimism.

CATHERINE E.  
GRINNELL

Aristonian Literary Society;  
Luminary Staff '30.  
She's pretty in two ways,  
pretty nice and pretty apt to  
stay that way. A loyal  
Aristonian too.

M. LEONARD GROUT

"C" Man in Tennis; Boys'  
High School Club.  
Leonard was probably best  
known for his tennis play-  
ing. He was one of the  
city's best players and won  
many matches for Central.

PAUL B. HODGES

He is a combination of fun  
and business-like manner  
which makes him popular in  
the classrooms as well as  
outside the school.

DOROTHY FRANCES  
HACKETT

El Circulo Espanol; Central  
Zoological Club.  
A self-possessed maiden who  
was kind and thoughtful as  
well as cheerful.

KATHERINE M. HAGNY

Minerva Literary Society;  
Girls' High School Club;  
Central Drama Club; Inter-  
society Representative '29;  
"Dorothy Vernon of Haddon  
Hall" '31; National  
Honor Society.  
In character, in manners, in  
all things the supreme excel-  
lency is simplicity.

CHARLES F. HAIST, JR.

Charles' virtues were clearly  
seen by anyone who had the  
pleasure of personal contact  
with him.



HASKELL HALL

Football '28, '29; Band '28;  
Track '28.  
Haskell's time was well di-  
vided between his work in  
the band, on the track team  
and in football.

JOSEPH G. HALL, JR.

Central Webster Club; Boys'  
High School Club.  
This Webster was quiet and  
reserved but we finally got  
to know him well enough to  
appreciate his merits.

JOHN NICKLAS HALL  
JR.

John won many friends at  
Central because he knew how  
to make people like him.

GRACE A. HALSTEAD

Central Choral Club; Central  
Trouvere Club; "Pinafore"  
'28; "Bells of Capriatano"  
'29; "In Arcady" '30.  
Her smile is sweetened by  
her seriousness of manner  
and thoughtful tone of voice.

MABEL HALTER

Society of Literature and  
History; Girls' High School  
Club; Le Cercle Francais;  
Central Drama Club; "Doro-  
thy Vernon of Haddon Hall"  
'31.  
A maiden so sweet and pret-  
ty that she steals our affec-  
tions away.

MILDRED HAMILTON

Central Art Club; Central  
Zoological Club; Girls' High  
School Club.  
A girl who could be resolute,  
serene and still; all at one  
moment.

**LOUIS HAMMER**

Orchestra '28, '29, '30.  
Louis was active in the orchestra and well known because of his winning personality.

**HERBERT L. HANSELL**

Boys' High School Club; Stage Crew '30, '31.  
Being a friend is right in his line.

**HARVEY GORDON  
HANSEN**

First Sergeant R. O. T. C. '30, '31.  
He had the tenacity and determination to succeed.

**CARLOS HARRINGTON**

Boys' High School Club; Central Glee Club; Lead "In Arcady" '30.  
Carlos was a singer and a good one. One of his capabilities was having a good time all of the time.

**HORTENSE EDNA HART**

Der Deutsche Verein; Typing awards.  
Hortense was of a noble, liberal nature and outstanding in her class work. She has proved her worth at Central.

**PRESTON HARWOOD**

President Society of Literature and History; Advertising Manager Luminary; Advertising Manager of Centralian '31; Cabinet member Boys' High School Club; Senior Picnic Committee; Intersociety Representative '30; Student Council '31; Central Drama Club; Central Botany Club.  
Preston's manner was such that anyone would benefit by copying it.



**PAULINE HASTINGS**

She has the quiet way of one who knows and knows that she knows.

**MARTHA G. HAYS**

Minerva Literary Society; Girls' High School Club.  
Charm and personality placed her in the ranks of Central's sweetest girls.

**MILDRED HEALY**

Thalian Literary Society; Central Zoological Club; Girls' High School Club.  
Her saucy mannerisms and impetuous smile made her a target for the affections of the opposite sex.

**HARRY R. HEENEY**

Central Emerson Club; President Central Trouvere Club; "Pinafore" '28; "Bells of Capistrano" '29; "In Arcady" '30; Student Council; Central Glee Club '29, '30, '31; Bank Cashier.  
Harry could make anyone envious when he played the piano.

**IDA HELM**

Reading novels and short plays is her hobby and many a time we found her in the library deeply absorbed in the contents of some book.

**NATALIE D. HENDRIX**

Natalie possessed two much to be desired qualities, good manners and a capable mind. Truly her happy outlook on life was pleasant.

**ALLEN T. HERZBERG**

Second Lieutenant R. O. T. C. '30; Crack Platoon; Crack Company; Central Officers' Club.

Another officer whose actions speak for themselves.

**JOSEPH B. HERZMARK**

"Strongheart" '28; "Johnny Get Your Gun" '29.

Jolly comes the closest to showing his spirit.

**DELBERT P. HESLER**

Adjutant R. O. T. C.; Boys' Sports Editor Centralian; Boys' Sports Editor Luminary; President Central Franklin Club; Central Officers' Club; Boys' High School Club; Crack Platoon '29; Central Drama Club; Bank Cashier; Student Council.

Del was a real go-getter and he had an irresistible smile for everyone.

**VERNA B. HEWETT**

Girls' High School Club; Central Zoological Club.

Verna was courteous to all. That is why she was so much admired and also the reason we are going to miss her.

**ARTHUR B. HEWITT**

Central Emerson Club; Second Lieutenant R. O. T. C.; Central Officers' Club; Individual, Fifth Place '30; Crack Squad '30; Crack Platoon '30; Crack Company '30.

When he was a pal he lived up to it to the letter.

**WOODY GUTRIDGE**

Central Trouvere Club; Band; Orchestra.

He was often seen with his clarinet and for two years held the first chair in the orchestra.



**NETTIE MAXINE**

**HOLLOWAY**

Le Cercle Francais; Girls' High School Club.

An unassuming Senior so reserved that we know little of her good work here at Central, or of her plans for the future.

**MARGUERITE S.**

**HOOPER**

Central Trouvere Club; Girls' High School Club.

Marguerite was the owner of a joyous heart and an enterprising nature.

**ALMA MARJORIE**

**HORNER**

Girls' High School Club; El Circulo Espanol; Student Council '31.

Alma's hobby is music, and that she is developing her talent is shown by the fact that she is enrolled at the Kansas City Conservatory of Music.

**CATHERYNE HOWARD**

She had a way all her own of winning a high place in our hearts, and of allowing no one to forget her.

**GLENN D. HUFF**

Boys' High School Club; Central Webster Club; Central Trouvere Club; Student Council; Band; Orchestra.

Glenn's hobby is playing the piano and he is very fine in orchestra work.

**BERNEICE HUNT**

Central Trouvere Club; Central Zoological Club; Central Choral Club; "Pinafore" '28; "Bells of Capistrano" '29.

We liked her at once for her beauty and also when we heard her well modulated voice.

**CECIL HUNTER**

Crack Company '29; Crack Platoon '29.

Cecil played a winning hand both for himself and for Central in that game of army.

**ROBERT CHARLES HURSIG**

President Central Emerson Club; Student Council; Perfect attendance.

Bob, as everyone will vouch for, was a mighty fine fellow to know.

**J. HARVEY HUTCHISON**

We've often wondered why we didn't notice this fellow sooner, but we believe it is because he didn't attempt to advertise himself.

**PEARLE JACKSON**

Central Drama Club; "Johnny Get Your Gun" '29; "Once in a Life Time" '30.

An earnest worker, satisfied to do the tasks set before her, asking as her only reward the satisfaction of work well done.

**PHILLIP JACOBS**

First Team Basketball; "C" Club.

Phillip was one of those fellows that looks all dressed up no matter what he wears.

**CATHERINE JACOBLE**

A girl who took her fun as seriously as her studies and enjoyed both with equal pleasure and animation.



**HELEN IRENE JAKOBE**

Girls' High School Club.

She was admired for the way she went about her work; business like but very pleasant.

**MILDRED V. JENSEN**

Aristonian Literary Society; Girls' High School Club; Central Botany Club; Central Zoological Club; Central Art Club.

Her amiable disposition marked her as an asset to Central. She always spoke fluently and convincingly.

**CHESTER LEE JOHNSON**

Lieutenant R. O. T. C.; Rifle Club; Crack Company '29, '30; Crack Platoon '30, '31.

"Chet" was liked by every one because he was a friend to everyone.

**DOROTHY MARIE JOHNSON**

Life ran ever smoothly for her and she did not worry herself or others with unimportant details but took it all in one glorious whirl.

**BETTY ANN JONES**

A hundred per cent Centralite who charmed us when she spoke. Also a real fun-maker.

**HELEN ELIZABETH JONES**

You can be sure of unwavering sympathy and helpful advice whenever you have associations with her.

**FRANCIS JONES**

First Team Football '31, Second Team Football '29; "C" Club, National Athletic Honor Society; Track Team '30, '31.

It is the fellows like Francis that put a team over the top.

**HAZEL JONES**

Central Trouvere Club. Her pleasing ways and sweet smile made everyone want to know her.

**ROYALTA JONES**

President Thalian Literary Society; Central Zoological Club; El Circulo Espanol; Girls' High School Club; National Honor Society.

Roy's captivating personality made her shine among her Thalian sisters and in any company.

**ESTHER A. JOYCE**

Le Cercle Francais. Her friends all called her "Blondy" and liked her for her never failing understanding of others.

**MARY ELIZABETH JURDEN**

Girls' High School Club. Hers is the most interesting of hobbies—art work. We expect to hear more of her career that will reflect with credit on her alma mater.

**SYLVIA KAHN**

Der Deutsche Verein; Girls' High School Club; Cabinet Member, Student Council.

Because of her many virtues and her sweet disposition, Sylvia will stand out in our minds as a most pleasant memory.



**LOUIS KALINSKY**

Lieutenant R. O. T. C.; Corporal R. O. T. C. '29; Rifle Team '29; Crack Platoon '29; Crack Company '29.

Louis has proved his worth in the army, and his achievements in that field are above the average.

**SELMA KAMEN**

Le Cercle Francais; Bank Cashier '30.

Selma has a quiet, dignified way all her own which will linger long in our memories.

**MORRIS KANTER**

Morris was another of Central's efficient students and he will not be soon forgotten by the school he ably served.

**NATHAN KAPLAN**

Band. Despite his reserved manner Nathan became well known while at Central and added many friends to his list.

**JUNIOR KELLEY**

Society of Literature and History; Boys' High School Club; Central Drama Club. As a leader of the school, and a person with rare humor Junior was a success.

**WILLIAM F. KELLOGG**

Bill was one of those all-around fellows—not outstanding but at the same time not far behind.

**CHARLES E. KORFHAGE**

Boys' High School Club;  
Der Deutsche Verein.  
Charles could never be  
blamed for being a sad per-  
son. His jovial smile and  
happy ways were a habit.

**ROSE KOTELOV**

Girls' High School Club.  
Rose worked continuously to  
attain the very best and we  
wish her the best of luck to  
succeed.

**ANNA KRAFT**

Girls' High School Club;  
Typing Awards.  
It is her nature to be re-  
served, but sometimes, as in  
her case, a quiet personality  
is as charming as a peppy  
one.

**JAMES LADDEN**

James is one of those kind  
of boys whom we can't help  
liking, whether he wants us  
to or not.

**ROBERTA RUTH LAIRD**

Her quiet force and even  
temper will push her steady-  
ly toward success while her  
strong sympathy will win  
her many friends.

**JOSEPHINE LALE**

Central Art Club.  
She is at once serious and  
pleasant. A wealth of hap-  
piness peeps continually  
from her bright eyes.



**CARL W. LANDISS**

Carl always seemed to be  
enjoying everything—a char-  
acteristic which we envy  
him. We feel sure that he  
will be a success.

**EUGENE LANHAM**

Eugene is one of Central's  
entomologists. He was known  
for his ability in scientific  
work.

**MILTON JAMES LARGE**

Jimmy was the type of fel-  
low who lets the other man  
sing his praises. His work  
throughout the four years  
was good.

**DOROTHY GLADYS  
LARKIN**

She enjoys "laughing," and  
if she will but invite us we  
will join her in this healthy  
sport any time.

**KENNETH LAYTON**

President Central Franklin  
Club; Vice-President Stu-  
dent Council; El Círculo  
Español.

A friend to many, a pal to  
every Franklin; Kenny was  
a real boy in every sense. He  
did many things to keep  
Central from being a dreary  
place.

**HARRY RICHARD LEE**

Society of Literature and  
History.

This tall, curly haired  
Slache was quiet, but his at-  
titude and bearing spoke of  
the ability and power that  
were concealed beneath his  
calm appearance.



**RICHARD W.  
KEMPENAR**

There is no doubt about it—we're going to hear a lot more from Richard.

**DALE KENDRICK**

Dale became one of the most well-liked people in Central because he was a gentleman, a student, and a true friend to everyone.

**HARRY W. KENNEY**

President Central Franklin Club; Boys' High School Club; Cabinet Member, Student Council '30; Football '29, '30; Track '30; National Athletic Scholarship Society '29; "C" Club '30; Sports Editor Luminary; El Circulo Espanol.

This loyal Franklin earned repute both in athletics and social contacts.

**LORETTA DOLORES  
KENYON**

Minerva Literary Society; Central Art Club; El Circulo Espanol.

Dolores was very quiet but we knew of the treasures hidden beneath her dignified poise.

**VIRGINIA A. KERSTANN**

Girls' High School Club; Central Choral Club; "Pinafore" '28.

Virginia always won the admiration and sincere respect of all who knew her through her earnestness and dependability.

**THERESA RUTH  
KETTLER**

Thalian Literary Society; Central Zoological Club; Girls' High School Club; Student Council '29, '30.

A girl well worth knowing and not easily forgotten. She was sweet, lovable and peppy.



**FRANCES VIRGINIA  
KIMBER**

Central Zoological Club; Bank Cashier '30.

We shall carry the memory of Virginia as a smartly dressed girl and a sincere friend.

**DOROTHY KATHLEEN  
KINKADE**

Girls' High School Club; Bank Cashier '29; Swimming Team '30; Volley Ball Team '29.

Dorothy was happy all the while. Love, goodness, and capableness were apparent in her person.

**ANN KLOPPER**

One of the girls who did not strive for popularity, nevertheless she was always willing to work if called upon.

**KATHLEEN KNAUSS**

Minerva Literary Society; Central Zoological Club; Girls' High School Club; El Circulo Espanol; Bank Cashier.

Her originality completely won our hearts and her ability to get things done quickly was a surprise to us all.

**EDWIN F. KNIGHT, JR.**

Central Emerson Club; First Team Football '30; Second Team Football '29; National Athletic Honor Society; National Honor Society; Student Council; President "C" Club; Cast "Man or Mouse" '30.

Eddie broke into prominence in his Senior year when he won a berth on Central's football team.

**JACK THOMPSON  
KORNFELD**

Student Council Representative '27; Central Emerson Club; Manager Golf Team.

Many of us did not get to know Jack well enough to find out what a splendid fellow he is.

**FELIX WILLIAM  
LEHMAN**

Bank Cashier '28.  
Felix was the fortunate possessor of a jolly personality and as a result he made many friends.

**ANNA LEVINE**

El Circulo Espanol; Silver Medal Columbia History Contest; Orchestra '28; Third Place D. A. R. Essay Contest.  
She is a History student of exceptional ability, as shown by her excellent performance at Columbia as well as in her classes.

**CARL LEVINE**

Corporal R. O. T. C.  
Carl has not been with us all three years but while he has been here we have learned to like him immensely.

**REBECCA LEVINE**

We enjoyed her gay and frolicsome spirit as much as we admired her powers of thought and concentration.

**CHARLENE LIGGETT**

Central Botany Club.  
It has been said that beauty lies in being kind. This well known phrase surely applies to Charlene.

**MARY LINDSEY**

We cannot all be leaders, but Mary was the best of followers. Her cooperation and work was greatly appreciated by the entire student body.



**JAMES LITRELL**

Central Zoological Club '31; Central Trouvere Club; Central Glee Club; "Pinafore" '28; "Bells of Capistrano" '29; "In Arcady" '30.  
James was exceptionally good in opera work and his voice often won recognition for him.

**ABNER LITWACK**

Abner was not heard often but his good work stood out constantly. His personality and joviality won him a lasting place in Central's hall of fame.

**VELMA LONG**

Girls' High School Club; Central Zoological Club; Senior Ballot "Belle Brummel."  
Her beauty is unusual and her air of refinement is very pleasant to see. We sincerely wish good luck to the "Belle" of Central.

**FRANCIS EDWIN  
LONGAN**

Mechanical Staff Luminary; Central Zoological Club; El Circulo Espanol; Crack Platoon '29, '30; Crack Company '30; Lieutenant R. O. T. C.  
Francis was an army officer and one of those boys who stay late in order that the Luminary may go to press on time.

**LENORE LOSER**

Society of Literature and History; Central Zoological Club; Luminary Staff; Girls' High School Club; El Circulo Espanol.  
Plenty of pep and vitality with sparkling eyes made Lenore give life to everything she did.

**SARA ELIZABETH  
LOVITT**

She makes a good companion because she is a good listener and because the words which come from her lips are worth hearing.

**JANET LOVITT**

Minerva Literary Society; Central Drama Club; Girls' High School Club.

A lovely girl with a sincere feeling for her friends. Three fitting marks are, wisdom, friendship and success.

**FAY ALLENE LUTON**

She has been with us for three years and although not many of us know her personally we have felt her helpful presence.

**EARL LYON**

He didn't say very much but when he did you may rest assured that it was worth while. An efficient, hard-working person.

**MARJORIE MACE**

El Circulo Espanol; Girls' High School Club.

She was the owner of many rare qualities and was acclaimed a very pleasant girl.

**LEORA P. MALONEY**

Typing Award '29.

She is a lover of music and greatly enjoys "tuning in" on the radio to hear some of her favorite selections.

**BESSIE P. MANDELBAUM**

She has a tendency for active pleasures as she is especially fond of dancing and swimming.



**MACK E. MANLEY**

Le Cercle Francais.

Physically, Mack was no giant, but he proved a strong support to Central every year that he was here.

**CARL R. MANNING**

R. O. T. C.

Carl was a real friend to many and a true one, too. If you did not get to know him you missed something.

**HERMAN T. MARCUS**

Student Council; Orchestra.

This boy's hobby was printing, but he seemed to have a musical mind also.

**JEANETTE MARGOLIS**

Central Art Club; Girls' High School Club; Typing Award.

Jeanette possessed a very artistic nature which made us doubly fond of her. She can't be beat for staunchness to her friends.

**ANNIS MARLATT**

Girls' High School Club.

A girl with an unusual name whose unusually good ways have left their pleasant impression on us.

**MARGARET MARSCH**

Volley Ball '29; Basketball '29; Hockey '30.

She says, "Gym is alright, and how!" The gym teachers never had to worry about Margaret's coming out for a team for she was usually the first one there.

**DOROTHY DUDLEY  
MARTIN**

Minerva Literary Society; President El Circulo Espanol; Photographer Centralian; National Honor Society; Student Council; Luminary Staff '30; Girls' High School Club.

She was admired for her lovable character and for her ability to always do the things that please the most.

**ELIZABETH LYTLE  
MARTIN**

Thalian Literary Society; Central Art Club; Le Cercle Francais.

Betty's laughing eyes make us want to know her better, for they tell us pleasant things about their owner.

**ARTHUR R. MATHERS**

Central Webster Club; Cabinet Member Boys' High School Club; Senior Announcement Committee; Central Drama Club.

It isn't necessary to say much about "Art," for his honors and social successes are all portrayed within him.

**PAUL MATTHEWS**

Central Webster Club; Boys' High School Club; Central Drama Club; "Once in a Lifetime" '30; "Who's Boss" '30; Lead "Dorothy Vernon of Haddon Hall" '31.

Paul's talent, which has brought him before us on the stage, is such that we all agree should be further developed.

**PAUL RAYMOND  
MATTES**

Boys' High School Club. His manners are the final and perfect flower of character, and nothing in a person could be more desirable.

**REBA FAY McCracken**

She possessed the happiest of gifts—good common sense—and impressed us with her efficient use of it.



**CHARLES McCREERY**

Although his name is not graced with recordable honors, he has brought honor upon himself by his loyal support of the Blue and White.

**HELEN ELIZABETH  
McCUBBIN**

Central Choral Club; El Circulo Espanol; Central Trouvere Club; "Pinafore" '28; "Bells of Capistrano" '29.

As one of the main standbys in the music department she became quite prominent in this line of work.

**EUGENE R.  
McCULLOCH**

Central Zoological Club. We hope that in the future Gene will take things more seriously than he has in the past, and that he will be as popular then as he is now.

**EUGENE F. McDONALD**

We are sorry to say that we didn't all get a chance to know him, but those who did will say that he is a real fellow.

**MARTHA JANE  
McGAUGHEY**

Aristonian Literary Society; Girls' High School Club. A great deal of her time at Central was taken up with her dancing. Because of her intense interest in this art she expects to dance her way through life.

**MARY LOUISE McGEE**

Girls' High School Club. She was never too proud to accept well meant counsel and never too selfish to give it when she could.

**ALICE JUNE  
MCGINNESS**

President Minerva Literary Society; President Student Council; Girls' High School Club; Sponsor Colonel R. O. T. C.; National Honor Society; Medal Pinmer, Central Franklin Club; Senior Ballot "Most Popular Girl."

When June received the coveted honor of Sponsor Colonel it was another mark of recognition of her immense popularity.

**CATHERINE MCGRAW**

El Circulo Espanol.  
It is said that "still water runs deep." When one becomes better acquainted with Catherine the depth of her nature makes this phrase quite plain.

**CLARICE ELIZABETH  
MCINTYRE**

Central Zoological Club; Girls' High School Club; Typing Awards.  
A wonder on the typewriter who drew out admiration with her skilled accuracy.

**RUSSELL MCINTYRE**

Central Botany Club; Second Team Basketball '29; "Pinafore" '28; "Bells of Capistrano" '29.  
Russell didn't say very much but what he did say was straight from the shoulder. He was everybody's friend.

**JOHN MCKIBBIN**

Central Art Club; Bank Cashier.  
John was of a reserved disposition but this characteristic did not keep him from becoming a friend to many of us.

**HARRY A. MCKNIGHT,  
JR.**

Botany Representative to Columbia '28.  
His best work was in the biological line, but he has proven to be similarly proficient in many capacities.



**ESTHER MCNAMARA**

Delphian Literary Society; Girls' High School Club; Central Botanical Club; Central Zoological Club.  
Esther was popular not only with her club sisters, but with scores of others.

**JUANITA MERRILL**

Central Zoological Club; Girls' High School Club.  
Ice skating is really her favorite hobby but we imagine that she finds many worthwhile things to do when skating is out of season.

**EMILIE B. MEYER**

Central Art Club; Girls' High School Club.  
Anyone enjoys doing things for her because she is quick to appreciate and very seldom finds fault.

**JOHN S. MILICE**

Central Emerson Club; Student Council; Boys' High School Club; Crack Company '30.  
A winning way;  
A pleasant smile;  
In our hearts  
He'll stay on file.

**JACK N. MILLAR**

President Society of Literature and History; National Honor Society; Student Council; First Lieutenant R. O. T. C.; Senior Pin and Ring Committee; President Central Officers' Club; Luminary Staff; Boys' High School Club; Orchestra; Le Cercle Francais.  
If he makes a friend he keeps him by being a friend.

**BERNADINE LILLIAN  
MILLER**

Perfect Attendance; Typing Award.  
Her honor of perfect attendance, which few attain, will help her establish the habit of punctuality in her life.

**GEORGIA RUTH MILLER**

Aristonian Literary Society;  
Central Zoological Club;  
Girls' High School Club.

We enjoyed being with her because of her jolly comradeship and because she made us feel that she wanted us.

**MARGARET IMBRIE MILLER**

Central Botany Club; Student Council '30.

She had a way of saying things which were so different that she made us appreciate her conversational abilities.

**MARTHA A. MILLER**

Central Art Club; Girls' High School Club; El Circulo Espanol.

Giving her hearty support to all school projects, and loyally standing up for Central, were in a large measure the causes for her being well liked.

**MARY ELLEN MILLER**

Le Cercle Francais; Girls' High School Club.

Although her interests are varied and her tastes many, she has all the fundamental qualities of a typical Central student.

**NED MILLER**

Ned's handicap didn't keep his spirit down, and we admire his determined manner.

**NEDRA MILLER**

Natural Science Club.

The frank smile with which she always greets us and the hearty "hello" have added her to the lists of our friends.



**THELMA MILLER**

Girls' High School Club; Der Deutsche Verein; Central Zoological Club.

Thelma was the type of girl who through her capacity for fun, was a welcome addition to any excursion or party.

**STANLEY C. MITCHELL**

President Society of Literature and History; Senior Ballot "Most Active Boy"; Editor-in-Chief, Luminary; President Boys' High School Club; President Central Art Club; National Honor Society; Art Editor Centralian '30, '31; Golf Team.

The honor, "Most Active Boy," plainly shows that Stanley has been an individual Centralite.

**HUBERT MOAD**

Band.

Hugh was one of our merry heavyweights and he looks as though he might develop into a very prominent citizen.

**LOUIS C. MOHR**

He had a way of his own that one couldn't help but like.

**JAMES MONK**

Central Emerson Club; Boys' High School Club; Captain, Battalion Adjutant R. O. T. C.; Crack Platoon '28; Crack Company '29; Crack Platoon '29; Crack Squad.

One of Central's best cadets and everyone will agree, a fine fellow.

**ROBERT E.**

**MONTGOMERY**

Central Webster Club; National Athletic Honor Society; Letter Man Track '30; Boys' High School Club.

An unusual fellow, it's true. And like him you'll find few.

**SIDNEY W. MOORE**

Central Franklin Club; Vice-President Boys' High School Club; Central Drama Club; El Circulo Espanol; Head Cheerleader '31.

One of those cheerleaders whose stamina outlines any cheering section.

**FRANCIS J. MORALES**

Lieutenant R. O. T. C.

Francis was one of the best of our R. O. T. C. men and intends to be a future airman. May he fly high!

**CATHERINE E. MORRIS**

Girls' High School Club; Central Art Club; Prize R. O. T. C. Poster Contest '30.

We admired her posters and her quick manner of drawing caricatures was a source of amusement to us.

**ROBERT I. MORRIS**

Second Team Football; Second Team Basketball.

Bob was always interested in athletics and was one of the boys that give the first team as much trouble as possible.

**WILLIAM D. MOUNTAIN**

Central Glee Club; "Pinafore" '28; "Bells of Capistrano" '29.

You've probably called him "Hill Billy," but he merits a much more dignified nickname. A proven true friend to everyone.

**V. ERLENE MUDER**

Girls' High School Club; Senior Flower Committee; Centralian Stenographer; Luminary Staff.

When she smiled she revealed her unusual charm, and when she was more serious we admired her quiet dignity.



**MARY CECELIA  
MUELLER**

Delphian Literary Society; Girls' High School Club; Central Trouvere Club.

A loyal Delphian who gained the good will of her classmates through her never failing good temper.

**HELEN VIRGINIA  
MURRAY**

"Bells of Capistrano" '29; "In Arcady" '30; El Circulo Espanol.

When we think of a light-hearted, jovial and animated girl, we quickly are reminded of Helen.

**FAYE GLENN MYER**

Very few had the opportunity to appreciate the sterling worth of her unusually happy nature.

**FREDERICK JOSEPH  
NESLAGE**

Central Franklin Club; Lieutenant R. O. T. C.; "C" Club; Golf Team; Crack Platoon '28, '29, '30; Crack Company '28, '29, '30; Boys' High School Club; Perfect Attendance.

His good work was illustrated by his ability in R. O. T. C. He was well met and well liked by everyone.

**THEODORE E. NEYER**

Lieutenant R. O. T. C.; Crack Platoon '29, '30; Crack Company '29, '30; Student Council; Central Officers' Club.

Another of the army's supporters and a general all-around good fellow—that's Teddy.

**JOSEPH H. NOAH**

Joe's mind was not always on his school work for he loved baseball and was also a collector of old coins.

**WILLIAM NOWICK**

Boys' High School Club.  
Bill was a fine fellow and we feel sure that he will be a success in life.

**FRANCES L. NUCCIO**

Central Choral Club; Central Trouvere Club; "Pinafore" '28; Lead "Bells of Capistrano" '29; "In Arcady" '30; Typing Award.  
As Central's contribution to the musical world we are proud to claim her as our own.

**ANTON JOHN**

**OBERNDORFER**

First Team Basketball.  
This lanky center was in there fighting all of the time and was one of our best basketbeers.

**WANETA O'BRIEN**

"Bells of Capistrano" '29; "In Arcady" '30; Central Choral Club.  
Although she did not give us much of her attention we feel that she has been an asset to our school.

**RICHARD O'CONNOR**

The worth of this fellow was not measured in the honors bestowed upon him, but in the pleasure we derived from knowing him.

**FRANCES O'DELL**

Frances is the type of girl that we are proud to call "Friend" and one who knows the true meaning of the word.



**ISABEL OLSEN**

Minerva Literary Society; Central Zoological Club; El Circulo Espanol; Girls' High School Club; Luminary Staff; Student Council '31.  
Isabel's fascinating personality stood out foremost among her many other virtues.

**ROSE EDITH OSERMAN**

"Once in a Lifetime" '30.  
Her fondness for giving orations caused her to take an active interest in public speaking. Also interested in play work.

**MURIEL OTTMAN**

Minerva Literary Society; Central Zoological Club.  
Muriel possessed so many good qualities that it is hard for us to enumerate them. Her friends could give you many of them.

**MILDRED EVELYN OWENS**

She says her hobby is sewing, and we expect she's going to be a good homemaker in later life.

**JOHN H. PALLANICH**

Der Deutsche Verein.  
"Trustworthy in all things."  
This motto exemplifies his attitude toward work.

**MARGARET M. PALMER**

We predict that someday Margaret is going to be one of the speediest typists in the state.



**JOHN KING PARK**

Colonel R. O. T. C.; President Central Emerson Club; Rifle Team '31; Corp Area Rifle Team '31; Hearst Trophy Rifle Team; Most Efficient Cadet '30; Columbia Representative '29; President Central Officers' Club; National Honor Society.

In R. O. T. C. John was the city's highest officer.

**CARL C. PARNES**

President Central Trouvere Club; Orchestra; Track Team '28, '29, '30; Tennis Team '30; Central Zoological Club; Student Council '30.

Carl was an outstanding violinist and a great asset to Central's musical aggregation.

**HERMAN H. PARNES**

Student Director Orchestra '28, '29, '30; Band; Central Trouvere Club; Second Place Columbia Music Contest; Second Team Basketball '28; Senior Ballot "Best Boy Musician."

Herman was also a cultured musician. He was very proficient with the cello and won the title of "Best Boy Musician."

**HELEN PATTERSON**

President Central Olympian Club; Big "C"; Pillow Top; Central Art Club; All-Star Basketball '31; All-Star Hockey '29; Soccer '29; Volley Ball '28; Baseball '28; Hockey '28, '29, '30.

As good a sport around the school as she is in athletics, which is saying a great deal.

**COLLETTE PAYNE**

El Circulo Espanol.

Although Collette has not been one of us for long she has made a loyal Centralite by quickly learning and loving all of Central's traditions.

**HELEN PELLETIER**

Central Zoological Club; Bank Cashier '29, '30.

She very frankly enjoyed having a good time and everyone liked her for it. She turned the outlook on many a sullen day.



**THOMAS V.**

**PELLMOUNTER**

Central Officers' Club.

This tall officer of our R. O. T. C. is but another example of its efficiency and uniformity.

**SYDNEY PELTZMAN**

Senior Ballot, "Best Boy Athlete"; National Scholastic Athletic Honor Society; Captain Basketball '30; All-State Basketball Team '30; "C" Man Football.

Sydney was one of the most outstanding High School athletes in the state. He was a clean hard fighter and he will be loved by Central long after he has gone.

**ALLENE PENDLETON**

Central Zoological Club.

Allene was one of the most thoughtful girls in the school and an ardent Central supporter.

**RUTH JUANITA**

**PENDLETON**

Ruth's silent dignity made us want to know her better and her smile was quite contagious to all of us.

**JACK B. PENFOLD**

It is not often that one takes a strong liking toward a person, but such is the case when one meets Jack.

**ESTHER I. PERRY**

Der Deutsch Verein.

A quiet, capable girl who unobtrusively created a most pleasant impression. We regret her leaving.

**JOE PETERS**

Captain Football Team '30; First Team Football '28, '29; Basketball First Team '31; "C" Club; Track Team '30, '31; National Athletic Honor Society.

One of those leaders with that indomitable spirit that goes to make up a winning team.

**BERNARD PHILLIPS**

Central Zoological Club; Boys' High School Club.

Bernard seemed to enjoy Mr. Hann's Zoology class especially. Maybe he'll be a teacher of that subject some day.

**VEDA BIRDINE PICKETT**

The happy possessor of that which we all desire; the ability to adjust herself to circumstances and to make the most of her advantages.

**BETHEL PIKE**

Bethel seemed to wade happily through most any kind of mathematics. His grade average was something to be proud of.

**ROSE MARY PLATTNER**

Volley Ball Team; Hockey Team '28; Basketball Team '28.

Her curly chestnut hair is one of Central's bright spots and is a perfect mate to her cheerful smile.

**HERBERT PLOTSKY**

Orchestra '29, '30, '31.

Herbert was one of our fine violinists and was seen playing the instrument capably many times. Another gifted musician.



**ELINOR FRANCES PORTER**

A loyal Centralite who always stood by the school. What more could be said for any one of our number?

**ELIZABETH PORTER**

El Circulo Espanol.

We are sorry that we did not know Elizabeth better because she impressed us so favorably when we did meet her.

**MYRON PORTMAN**

"Mike" wasn't known around school as well as he should have been but to those who did know him he was a true friend.

**LESLIE R. POWELL**

Central Zoological Club; Boys' High School Club.

One of Central's funsters. He studied whenever it appealed to him but he was never at a loss for entertainment. A distinctive fellow.

**HUDSON L. PRATT**

One of that type of students that takes things as they may come—be what they may.

**NADINE PURCELL**

Girls' High School Club.

A modern up-to-date Miss who enjoys sewing. After adding her pleasant ways, this is a combination hard to beat anywhere.

**BESSIE RABIN**

Girls' High School Club;  
Bank Cashier '28.  
A tennis fan of the first  
rank who also extends her  
ability to her studies and  
her social life.

**JUNE RAMAGE**

Hockey '28; Basketball '28,  
'29; Baseball '28; Girls'  
High School Club.  
Another true sportswoman  
who enjoys all outdoor games  
and who stands for fair play.

**ROBERT E. RAMAGE**

Rifle Team '27, '28; Non-  
Commissioned Officer R. O.  
T. C.; Crack Company '27.  
Bob should have lived in the  
18th century as he is an ex-  
pert at fencing.

**HERMAN RAMING**

Herman was awfully quiet  
but he is certainly a splendid  
fellow. He surely worked  
his way into the heart of one  
Minerva.

**JACQUELINE RASNICK**

Central Choral Club; "Pina-  
fore '28; "Bells of Capis-  
trano" '29; "In Arcady" '30.  
Jacqueline is a girl who can  
always be depended on to  
give the best she has in her  
for a good cause.

**E. ORINDA RAY**

Girls' High School Club.  
Orinda's sense of humor  
made us all look up to her  
and appreciate her wit and  
fun loving nature.



**RAYMOND REES**

The secret of the friendship  
he enjoys lies in his being  
blessed with the gift of per-  
petual good nature.

**EDITH REID**

Minerva Literary Society;  
Girls' High School Club;  
Central Trouvere Club; Cen-  
tral Zoological Club; El Cir-  
culo Espanol; Bank Cashier;  
Student Council '28; Pin  
and Ring Committee; Cen-  
tral Choral Club; "Pinafore"  
'28; "In Arcady" '30; Lead  
"Bells of Capistrano" '29.  
The grace and charm of this  
tiny bit of personality was  
reflected in all she did.

**MILDRED SHERMAN  
MAYER**

A willingness to work plus  
a beauty of character equals  
a splendid girl. That's Mil-  
dred.

**RUTH GRACE  
RIESINGER**

She is quite tall but very  
graceful with her immacu-  
late dress and dignified car-  
riage.

**CHARLES RICHART**

Big and curly headed,  
Charlie was the picture of  
an affable nature and a  
tender heart toward every-  
one.

**MARY K. RIGDON**

Central Botanical Club; Per-  
fect Attendance; Senior  
Flower Committee.  
She derived pleasure to the  
fullest extent out of every-  
thing she did.

**FLORENCE MAE  
RIPLEY**

Minerva Literary Society;  
Le Cercle Francais; "Dorothy  
Vernon of Haddon Hall"  
'31.

Laughing eyes combined  
with a sweet smile made  
her outstanding although she  
has been with us only a  
short time.

**BEN RISEMAN**

Second Team Football; Track  
Team; "Johnny Get Your  
Gun" '29.

Benny is different than most  
of us. He certainly picks a  
strenuous sport, wrestling,  
but then he has made a won-  
derful success of it. Central  
backs her "Sandwich King."

**JOHN RIZLEY**

He was graced with the  
ability to plan for himself  
his every step and then to  
carry out fully his plans.

**VIRGINIA ROACH**

Girls' High School Club;  
"Pinafore" '28.

She is quick to see the good  
in others and ever ready to  
commend them for it. Wise-  
ly critical but never sarcastic.

**MARJORIE ALLENE  
ROADCAP**

President Minerva Literary  
Society; Student Council  
'30; Central Zoological Club;  
Girls' High School Club;  
National Honor Society;  
Senior Ballot, "Jolly Good  
Girl."

We learned the real meaning  
of "Jolly Good," when we  
met her.

**EDNA ROBERTS**

Thalian Literary Society;  
Girls' High School Club.

A girl of perseverance who  
followed the doctrine, "If a  
thing is worth doing, it's  
worth doing well."



**JOYCE VAN ROBERTS**

El Circulo Espanol.

She has a beauty of an un-  
usual type which is greatly  
accentuated by her dark hair  
and eyes.

**EARL B. ROBERTSON**

All of us can't be leaders  
and all can't be followers  
but there are some who are  
both. Here is one.

**BERNADINE ROGERS**

Thalian Literary Society;  
Girls' High School Club.

Bernadine always carried a  
smile on her lips and a spar-  
kle in her eyes.

**NATHAN T. ROITMAN**

Central Franklin Club; First  
Team Basketball '30, '31;  
State Champion Basketball  
Team; "C" Club; El Cir-  
culo Espanol; Student Coun-  
cil; Boys' High School Club;  
Second Team Basketball '29;  
Track Team '29; National  
Athletic Honor Society.

Tubby was one of our best  
basketball players. May his  
every attempt in life hit the  
basket of success.

**CATHERINE ROSE**

Girls' High School Club.

Her bronzed complexion was  
the envy of all the girls and  
the proof of her former life  
in Arizona.

**JOHN ROSELLI**

John did not seek popularity  
and it was this attitude of  
reserve that made him a dis-  
tinctive person.

**TIMMONDS ROSS**

Society of Literature and History; Boys' High School Club.  
This Slache took life in general rather seriously, but he didn't believe that all study and no play was the best policy.

**RHEA ROTHSCHILD**

Minerva Literary Society; Assignment Editor Luminary Staff; President Le Cercle Francais; Girls' High School Club; Central Zoological Club; Central Drama Club; "Johnny Get Your Gun" '29; National Honor Society; Senior Flower Committee.  
Rhea's many charms and her originality were companions to a sunny disposition.

**REBA KATHLEEN SAUNDERS**

Her even temper and her peaceful outlook on life help us to realize that to follow her example would not be amiss.

**LUCILLE SANDY**

Le Cercle Francais; Hockey Team '30; Bank Cashier '29; Perfect Attendance; Girls' High School Club; Senior Life Saving.  
Although mischievous and fun loving she could be quite serious whenever the occasion required it.

**ABRAHAM SAPAROW**

Concert Master Orchestra '29, '30, '31; Bronze Medal Columbia Violin Contest '30; Central Trouvere Club; Le Cercle Francais.  
A real musician, whose aspirations have made him a success in the field of music.

**VIRGINIA SAYLES**

Central Drama Club; Girls' High School Club; Assistant Editor Centralian; "Dorothy Vernon of Haddon Hall" '31; Order Gregg Artists.  
As she is lovable and sweet, Virginia is a girl whom all of us love and respect.



**CHARLES EVERETT SCHADEL**

Charles has always been on the sunny side of everything, and not everyone can say that about themselves.

**ETTA BERNICE SCHLEIN**

Columbia Contest Silver Medal, German; Columbia Contest Gold Medal, German; President Der Deutsche Verein; Delphian Literary Society.  
Etta won our sincere admiration by her ability to give as excellent a declamation in German as she could in English.

**LAWRENCE SCHLOTZ-HAUER**

Der Deutsche Verein; Non-Commissioned Officer R. O. T. C. '30; Central Rifle Team '30.  
Lawrence has proved his metal in Army, along with other things which he has done equally well.

**GERALDINE DORIS SCHROEDER**

Orchestra; Central Trouvere Club.  
Geraldine devoted much of her time to playing in the orchestra. She had a deep respect for culture and refinement.

**ANNE SCHWARTZ**

Girls' High School Club.  
A girl who never complains but who takes things as they come and after doing her best to improve them, is quite content.

**DEAN O. SCOTT**

Central Trouvere Club.  
Dean's quiet way has made him a friend with everyone he meets.

**DON SCOTT**

Boys' High School Club; Band.  
Red haired and cheery, always friendly to everyone, that describes Don.

**KATHRYN SCOTT**

Central Zoological Club; Student Council '30; Girls' High School Club.  
She's always cheerful and full of mischief. Her smile was spontaneous and her wit was coupled with a manner that could be dignified, if she chose.

**JAMES SENHAUSEN**

Central Webster Club; Central Art Club; Boys' High School Club; Golf Team '31.  
Jimmie's nature strikes that happy medium which we all like.

**CLELL SEXTON**

Boys' High School Club.  
Clell is not content with twiddling his thumbs, but he speaks to the world with his radio station.

**KENNETH SHELEY**

Another boy with ideals that will enable him to attain higher goals in the future.

**JACQUELINE SHEPHERD**

Aristonian Literary Society; Central Zoological Club; Le Cercle Francais; Central Botanical Club; National Honor Society; Assignment Editor Luminary.  
Jacqueline is to be commended for her steady and conscientious work at all times.



**REBECCA SHER**

Bank Cashier '30.  
Her hobby, printing, is unusual in a girl but her success in it proves that her work is well chosen.

**LOGAN M. SHIRLEY**

There is one thing we can say of Mike and that is that he is just Mike and proud of the fact.

**CLEOTA M. SHISLER**

Girls' High School Club.  
During her years at Central she has made her usefulness felt and when she leaves many will miss her cheery presence.

**BONNIE SHRECK**

Girls' High School Club; Student Council '29; "Man or Mouse" '30.  
As good hearted as a girl can be, Bonnie has established herself in the hearts of many as friend to be relied upon.

**HERBERT K. SHROUT**

Lieutenant R. O. T. C.; Central Zoological Club; Crack Platoon '29; Crack Company '29; Band; Drillmaster of Band '31; "Bells of Capistrano" '29; Orchestra '29.  
When "Herb" sets out to get something, he's sure to come back successful.

**DONALD J. SHUTTY**

Football '29, '30; All Star Football '30; Student Council; Track '29, '30, '31; Track Captain '31; Central "C" Club.  
The possessor of speed, strength, a rapid fire mind, and an innate ability for athletics. Don was one of the outstanding athletes at Central.

**MORRIS SHWARTZ**

Second Team Basketball '29; Track Squad '30; Central "C" Club.

Morris' gray Packard was the envy of everyone and his magnetic personality and friendliness was contagious.

**KATHRYN LUCILE SHRYOCK**

Delphian Literary Society; Central Art Club; Girls' High School Club; Student Council '31.

An accomplished pianist who delights in giving many a spirited performance.

**EDNA MAY SIBLEY**

Hockey Team '28.

A splendid girl who will long be remembered at Central for her loyalty and devotion to duty.

**RUTH SIEBENTHALER**

Thalian Literary Society; Central Zoological Society; Girls' High School Club; Student Council '30; Luminary Staff.

An outstanding "daisy" of a girl with a pleasing personality which accounts for her many friends.

**LLOYD EMERSON SEIBERLING**

Central Zoological Club.

Lloyd was one of Central's finest swimmers and that is something to be proud of.

**LAWRENCE WAYNE SIEGLE**

Central Franklin Club; Make-up Man Luminary; Central Zoological Club; "Johnny Get Your Gun" '29; "Once in a Lifetime" '30; "Who's Boss" '30; Lead "In Arcady" '30; "Dorothy Vernon of Haddon Hall" '31; Central Trouvere Club; Der Deutsche Verein.

From the looks of things Lawrence is headed for a career on the stage.



**DOROTHY MAE SKINNER**

Thalian Literary Society; Student Council '30; Central Zoological Club; Central Art Club; Girls' High School Club.

We've met many Dorotheys but Dorothy Mae stands out in our minds as a most distinctive person in our social life.

**ENID ESTHER SMALL**

Her winning countenance will be her passport to fame. She enjoys the rather dangerous sport of laughing in the library.

**RUBY VIRGINIA SMELTZER**

Girls' High School Club; El Circulo Espanol; Central Choral Club; "In Arcady" '30.

On sight, she impressed us favorably and we kept this impression when she spoke.

**CAROLYN VIRGINIA SMITH**

Minerva Literary Society; President Central Zoological Club; Student Council '29; Bank Cashier '30; Girls' High School Club.

She dressed in such unusually good taste that she captured the admiration of the entire student body.

**GEORGE ALBERT SMITH**

One of those jolly good fellows that one doesn't hear much about but that are bound to show out in the future.

**JAMES F. SMITH**

His sincere friendship will ever remain in the hearts of all those who knew him.

**JAMES LAFOLLETTE SMITH**

Lieutenant R. O. T. C.; Central Officers' Club; Student Council; Boys' High School Club; Crack Platoon and Company R. O. T. C.

Another one of those R. O. T. C. boys who has proved himself good enough to get a commission.

**LLOYD M. SMITH**

Boys' High School Club; Central Emerson Club.

A peppier fellow would be hard to find in Central, and a nicer one would be hard to find anywhere.

**MARY MARGARET SMITH**

Basketball Team.

She does not allow her ambitious ideas to be frustrated by any trivial obstacles. She'll go steadily toward success.

**VERA V. SMITH**

Central Olympian Club; Small "C"; All-Star Basketball '30.

Although the smallest girl on the team, Vera was one of the quickest basketball players.

**WILLIAM ARTHUR SMITH**

Lieutenant R. O. T. C. Central Officers' Club.

Bill was a leader, that's why he succeeded in army.

**BETTY SPECTOR**

One of the most widely read girls in the school, especially in Botany and Physiology.



**HILDA M. SPIELBERGER**

Orchestra; "Once in a Lifetime" '29; President Der Deutsche Verein; Central Trouvere Club.

Easily entranced by beautiful music she has been a faithful orchestra member for three years.

**MARTIN G.**

**SPITCAUFSKY**

Stage Crew '29, '30; Stage Crew Manager '30, '31.

Without Martin Central's dramatic productions would have suffered a setback this year. He was a tireless worker.

**RALPH SPITCAUFSKY**

"Spitzky" was always in a hurry to get there, even though he had no particular destination.

**HELEN STADER**

Girls' High School Club.

Helen was one of the very few students who really enjoyed studying, and didn't mind admitting it.

**MERLE STAFFORD**

Central Franklin Club; Central "C" Club; Student Council; Football '29, '30; Track '29; Boys' High School Club; Basketball '30.

Merle was a hard fighting, clean playing athlete who earned every honor he received.

**EVERETT McDONALD STALEY**

Boys' High School Club.

Behavior is the theory of manners practically applied.



LLOYD WILLIAM STARK

Perfect Attendance; Boys' High School Club.

Lloyd was a pal of Kenny and like him was an expert mathematician. We hope that he will continue to succeed as he has in the past.



DOROTHY L. STARKEY

Girls' High School Club.

Her very presence inspired us not only to be better ourselves but to influence others also.



MILDRED STARKEY

Central Art Club.

Mildred was always thoughtful and kind, no matter what she was doing. She has touched the hearts of many.



OSCAR STEINBERG

Oscar has more than once proved himself a real friend, and also one you can depend on.



GARRETT CLIFFORD STEPHENSON

It would be hard to find another fellow who contains such a mixture of desirable qualities.



WILLIAM F. STEWART

Rifle Team; Crack Company '28; Corp Area Rifle Team; Lieutenant R. O. T. C.; State Championship Team; City Championship Team.

He is the type that can hit the center of the bull's eye, not just a rifle target alone, but in whatever he aims at.



J. MAURICE STILL

Orchestra.

He has proven by his successes the old adage "by the work one knows the workman."

ELIZABETH THERESA STOVER

Der Deutsche Verein.

Elizabeth's kind and gentle heart was a comfort to friends and foes alike—another music lover.

WILLIAM P. STRAETER

Boys' High School Club; Orchestra.

Bill had a contagious good humor that made everyone his fast friend. He was certainly a true Centralite.

GAYLORD STUCKER

Student Council.

Gaylord was small, but he had a great heart.

ROBERT J. STURGESS

Robert spent what spare time he had on drafting, a subject which he is very interested in.

MARIE E. SULLIVAN

Marie was a peppy and attractive girl who could usually be found with Peggy, and whenever together they could be depended on to enjoy themselves.

**LU LANE SUMMERLIN**

She was a good hearted girl who made many friends outside of school as well as at Central. She is especially fond of dancing.

**MARIE C. SWEARINGEN**

Girls' High School Club. "Snooks" possessed two outstanding qualities — steadiness and dependability. She is also possessed with perpetual good nature.

**VIRGINIA SWIFT**

Girls' High School Club. Her warmth of enthusiasm was a characteristic that we all greatly admired.

**JOHN SYKES**

One who goes about his business and is an asset to Central.

**THOMAS TAMOGOLIA**

Tommy enjoyed school but his heart was not there. He dreamed of a baseball diamond and the crack of the bat. May he wear the halo of a baseball satellite!

**BETTY TARR**

"Pinafore" '28; Girls' High School Club; Central Trouvère Club; Luminary Staff; El Circulo Espanol.

Betty was always right there when needed, and because of her exceptional ability she was often called upon.



**GEORGE TAYLOR**

George was another boy who was a lover of the "great American pastime."

**ROBERT GRAYSON TAYLOR**

National Honor Society; Constitutional Orator; President Central Webster Club; Circulation Manager Centralian; Vice-President Student Council '31.

Bob had a versatile nature that distinguished him from others. Never a hypocrite, he was unafraid to expound his beliefs, which were invariably backed by good sensible thought.

**EVALYN CLETA TAYS**

Society of Literature and History; El Circulo Espanol; Central Zoological Club; Student Council; Bank Cashier; Girls' High School Club.

Evalyn was always thinking about the welfare of the Slaches.

**SAMUEL TEPLITZ**

Der Deutsche Verein; Bank Cashier.

Possessing a likable personality, he had the faculty of impressing others with it unobtrusively.

**ANNE TEST**

El Circulo Espanol.

Perhaps the most modest girl in our class and it is said that, "Modesty seldom resides in a heart that is not enriched with nobler virtues."

**STANLEY C. THOMPSON**

Golf Team '28, '29, '30; Captain Golf Team '30, '31. Stanley was a proficient golf player and proved a great help to Central's pursuers of the elusive white ball.

**DOROTHY ORR  
THORNTON**

Central Zoological Club;  
Central Art Club.

Her quiet force and even  
temper will push her stead-  
ily toward success.

**MARY ALICE THORPE**

Aristonian Literary Society;  
Le Cercle Francais; Cen-  
tral Zoological Club; Girls'  
High School Club.

Mary Alice possessed the  
rare charm of being consid-  
erate of everyone. As a re-  
sult we hold her good will  
dear.

**ETHEL L. THUNEY**

Her unusually strong liking  
for horseback riding would  
make her a happy resident of  
the West.

**HARRIETTE L.  
TIMBERLAKE**

Harriette's generous spirit  
and forgiving ways mark  
her as one of exceptionally  
high character.

**MARVIN L. TUCKER**

Boys' High School Club.  
Marvin was blessed with a  
wonderfully good disposi-  
tion and a cheery word for  
everyone.

**WILMA TUTTLE**

Associate Editor Luminary;  
Aristonian Literary Society;  
Officer Girls' High School  
Club; President Latin Club;  
Bank Cashier; National  
Honor Society.

As true and loyal a violet as  
can be found anywhere.



**LUCILLE VAN DRUFF**

Thalian Literary Society; Le  
Cercle Francais.

Her hearty bluff manner has  
attracted many while her  
air of good will is beyond  
comparison.

**DAVID VILE**

Second Team Basketball '30;  
First Team Basketball '31;  
"C" Club.

He was small but he proved  
to be one of Central's finest  
basketball players.

**EDWARD B. VOEGELE**

Central Art Club; Central  
Zoological Club; Boys' High  
School Club; President Der  
Deutsche Verein; Student  
Council; First Place Cen-  
tralian Poster Contest.

Ed was a fine artist and  
aside from his good school  
work, won recognition for  
his good art work.

**DORIS VON WOLFF**

Her character and her man-  
ners were as perfectly bal-  
anced as the work which  
came from her pen.

**LE MOIN S. VOTAW**

Le Moin was so quiet that  
very few of us got to know  
him personally, but those  
who did, know his worth.

**LILLIAN WADE**

Orchestra.  
She played the violin beau-  
tifully and she must have  
been very fond of music or  
she would not have played  
so faithfully in our orches-  
tra.

**HOWARD WAYNE  
WAGGONER**

Central Trouvere Club; Bank Cashier.

Wayne was a member of Central's group of singing students and he was very proficient in this vocation.

**CHARLES WAGLEY**

Central Zoological Club; Boys' High School Club; Student Council; Central Franklin Club.

Charles had a type of humor that was distinctive and with this he won many friends.

**GLADYS WALLACE**

She calmly went her own way, neither looking to right nor left. She didn't court the good opinion of her classmates, but she received it, nevertheless.

**DOROTHY JEAN  
WALLENDORFF**

Aristonian Literary Society; Central Drama Club; Girls' High School Club; "Once in a Lifetime" '30; "Dorothy Vernon of Haddon Hall" '31; Student Council '31.

With her never failing good temper and smiling ways she adequately personifies the word "jolly."

**BYRON WESLEY  
WALTERS**

Central Trouvere Club; Band; Central Franklin Club.

Another Central musician—a fine clarinet player. His good work in the orchestra will be missed next year.

**VIRGINIA WANGER**

A dip in the deep would surely suffice for her because her only hobby is swimming.



**FREDA WASSERMAN**

Girls' High School Club. Her quick animated movements were delightful to watch. Everything she did was done swiftly and efficiently.

**JACK F. WAYMAN**

Central Franklin Club; Central Art Club; First Team Football '30; Boys' High School Club; Senior Life Saving; "C" Club; El Circulo Espanol; Track '29, '30, '31; Second Team Basketball '29; National Athletic Scholarship.

Jack had the punch which put him over, especially in athletics.

**SAMUEL WEBBER**

Society of Literature and History; "C" Man Track; National Athletic Scholarship Society; Track '29, '30, '31; "C" Club; Boys' High School Club; Student Council.

You can't help but like Sam once you get to know him.

**DOROTHY WEDDLE**

First Team Baseball '29, '31; First Team Hockey '30. Dorothy was a sincere self-respecting person who showed by her success in athletics the truth of "when there's a will there's a way."

**ERMA WEIL**

Her innate courtesy fitted well her hospitable smile and both matched the rest of her character perfectly.

**FELYCE WEINBERG**

Central Zoological Club; Central Drama Club; Bank Cashier; Girls' High School Club.

A charming young lady with so many clothes she seldom wore the same dress more than twice.

**EVALYN WEINER**

Central Art Club; Luminary Staff; National Honor Society.

Evalyn asked that all we say of her is that she is following in the footsteps of her brother and sister. She is a credit to both.

**NORMAN WEINER**

First Prize Centralian Poster Contest '30; Central Art Club; Student Council.

An accomplished artist who ranked high in many city poster contests.

**JOHN A. WEISS, JR.**

Editor-in-Chief Centralian; National Honor Society; Central Emerson Club; Boys' High School Club; Central Drama Club; Intersociety Council; Bronze Medal State History Contest '30; Luminary Staff; Perfect Attendance.

John was accomplished, and happily Central realized this. He achieved a position of honor—to guide our Centralian to success.

**ELEANOR RHEA WELLBORN**

Never, by any act of hers, did she bring any unhappy look or an expression of displeasure to the faces of her friends.

**JOSEPH WENECK**

Boys' Glee Club.

If one's aspirations are filled with sunshine as Joseph's, there can be only one outcome in the future.

**DOROTHY WESSLEY**

Central Trouvere Club; Central Choral Club; Baseball '29, '30; Girls' High School Club.

She asked no favors of anyone but went her own way quite independent of the aid given to some of her companions.



**KATHERINE**

**WESTENDICK**

Bank Cashier; "Pinzfore" '28; Central Choral Club; Central Trouvere Club.

Unlike most of us, she enjoyed practicing her piano lessons. Music was not a bore to her, but a delightful relaxation.



**LOU REE DANELLE**

**WESTER**

Central Olympian Club; Swimming Manager; Baseball; All-Star Hockey; Soccer; Olympian Basketball Team; El Circulo Espanol.

In any game her opponents relied on her integrity and admired her for her splendid playing ability.



**ROSALIE WETTIG**

Minerva Literary Society; Central Zoological Club; El Circulo Espanol; Central Olympian Club; Student Council; Hockey '30; Baseball '30; Volley Ball Manager; Volley Ball '30, '31.

A girl who is fine in athletics and who is never late if there's fun to be had.



**MARION ELMA**

**WHITEHEAD**

Marion came to Central to apply herself and to receive worthwhile knowledge. We believe, from what we know of her, that her quest has been successful.



**MARY WHITT**

She is probably the most conscientious worker in our class. A good business woman who believes in applying herself.



**MARY ALICE WHITSIT**

Central Zoological Club; Bank Cashier '29, '31.

"He who stoops to one small stone may move the mountain large." She wasn't too proud to attend to details and some day she'll do something big.

**LEAVITT B. WILLIAMS**

He deserves a great deal of credit for the work he did while at Central—a likable chap in every way.

**WALTER RUSSEL WILLIAMS**

Central Webster Club; Boys' High School Club; Assistant Business Manager Centralian '31; Le Cercle Francais; National Honor Society; Intersociety Representative, Story '31; Senior Gift Committee.

Russel shines when on the business side of an undertaking.

**CATHERINE DOROTHY WIMMER**

Her intense interest in anything that appealed to her friends made her a magnet which drew many more to her.

**MARIE WINGFIELD**

At times she was noisy and at other times she was quiet, but at all times she was outstanding and an interesting talker.

**LORA MARTHA WINSBOROUGH**

Lora expects to begin training to become a nurse as soon as she is graduated from Central. We are proud of her for her ambition.

**LESTER A. WOLF**

Orchestra.

This boy supplied the needed background for the music of the orchestra at the piano.



**JOHN DOUGLASS WOOD**

Band; Orchestra; Columbia Contest '30; Central Trouvere Club.

Douglass was one of our outstanding musicians, and a city-wide recognition in that field is something to be proud of.

**MARY HELEN WOODS**

Aristonian Literary Society; Central Zoological Club; Girls' High School Club; Bank Cashier; Intersociety Representative '30; Le Cercle Francais Luminary Staff.

When she was happy, everyone smiled, when she was blue, the others followed suit—such was the strength of her personality.

**GERALDINE WRIGHT**

Le Cercle Francais; Central Trouvere Club; Lead "Bells of Capistrano" '29; "In Arcady" '30.

Her winsome personality graces any stage, and when she sings, her ability is easily noted.

**RUSSELL E. WRIGHT**

One of the innumerable good qualities which he possesses is the faculty for thought.

**MORRIS YEDDIS**

Central Art Club.

Whether or not Morris becomes an artist there is no doubt that his abilities in that line will stand him in good stead.

**HAROLD LOUIS YOUNGER**

Harold was quiet and reserved, but to this goes a great deal of credit for the proficient, thoughtful work which he accomplished during his years at Central.

**MARGARET YOUNGER**

Margaret gave little time to social events but worked steadily toward the goal at which we all have aimed—the diploma.

**VIVIAN A. YUEN**

Before coming to Central she attended William Woods for two years and made quite as creditable a showing there as she has made here.

**GERTRUDE ZARISKY**

Orchestra; Typing Award. In her our orchestra was blessed with another thorough worker. Her other hobby is dancing.

**NINA FAY ZOLLARS**

Society of Literature and History; Central Art Club; Girls' High School Club; Central Zoological Club. "Slachie" was the best and only society to her and most of her interests were centered around it.

**HANNA ZUSMAN**

It has been said somewhere that dependability is the chief of all virtues. Hanna would have been a favorite with the author of that statement.

**ANN BIEDERMAN**

Although slightly handicapped by trouble with her eyes, she came through in fine style and is a credit to Central.



**JAMES JUNIOR CAMPBELL**

"C" Club; Central Zoological Club; First Team Football '30; Second Team Football '28, '29; Second Team Basketball '28; Orchestra.

Junior has upheld a reputation left by his brother. He was one of Central's "first team" men.



**RALPH JEROME DOUGAN**

Officers' Club; Rifle Team '29, '30, '31; Non-Commissioned Officer.

We can say without a doubt that Jerome, by being a member of the R. O. T. C., has helped make it a real unit.



**RUBY LEONARD**

She has a perfectly natural ability for conscientious and diligent work; this ability guides her every move.



**MARCUS LUSTIG**

Central Drama Club.

A dramatist and an enthusiastic baseball fan, this boy's time was divided between the stage and the sandlot.



**MERTA MARY SWAIN**

Society of Literature and History; Bank Cashier; Girls' High School Club; Central Choral Club; "Pinafore" '28.

She always tried to please and was willing to give up some of her own pleasures to help someone else.



**MARY LOUISE WILSON**

We see in Mary Louise the well-rounded life—a perfect gentlewoman. Our regret is that we can't have more like her.

LOUISE MARTY

She always took an interest in her work and in those about her. Through her enthusiasm she has made herself a credit to Central.



BILLY PETERS

Central Franklin Club; Student Council; Second Team Football '30.

Billy had a jolly personality that made him a likable chap to everyone.

CHARLES V. WHITE

Lieutenant R. O. T. C.; Central Officers' Club; Der Deutsche Verein; Central Glee Club; Rifle Team '28, '29; Crack Platoon and Crack Company '28; Hearst Trophy Rifle Team; Seventh Corps Area Rifle Team.

He has again proved by his success in army that when you take an interest you're bound to succeed.

*Graduates Whose Pictures Do Not Appear*

EDITH BALLENGER  
DOROTHY BAMFORD  
HARRY BAUGHN  
HAROLD BIELSKER  
THOMAS BRANSON  
ALLENE BROUGHTON  
HOWARD BURNS  
DOROTHY CONRICK  
MACK COSSAIRT  
DAVID CRAIG  
WALLACE CURRENT  
EDNA DAWSON  
CECIL DOWELL

VIVIAN DOWELL  
EDWARD DRAPER  
STANLEY FIELDS  
MARGARET FULTON  
DORIS GADD  
MARY GALLAGHER  
DURLAND GARRETT  
JOHN HUBER  
LEONARD JUENGLING  
ROBERT KEITH  
ALMON KNESEL  
MARY LISTON  
IRENE LYON

LEROY McCANN  
DOROTHY O'DAY  
HENRY PACK  
ROBERT RANDAZZO  
MARJORIE ROURKE  
MILDRED RYAN  
ERNESTINE SCHWARTZ  
VIVA SNYDER  
C. W. SOUTH  
FRED STEVENS  
WILLIAM TWYMAN  
LUCILE UPHAM  
IVAN VAN TINE  
PHYLLIS VOSS





CATHRYN

CARLTON

# CLASSES

## Senior Will

WE, the Senior Class of nineteen hundred and thirty-one, of Central High School in the city of Kansas City, in the County of Jackson, and in the State of Missouri, being of sound mind, memory, and understanding, considering the certainty of death, and being desirous of settling our worldly affairs, do therefore make and publish this, our last Will and Testament, thus revoking and destroying the validity of all former Wills by us at anytime heretofore drawn, in manner and form following, that is to say:

To Mr. Dubach, we leave one 39c bottle of Health Tonic, that he may partially revive from the disheartening effects produced by the departing Senior Class.

To Mr. Laughlin goes one pair of rubber heels and one magnifying glass to assist him in his trailing of Central's most notorious bad men.

To the Juniors, we leave the hope that they will make the best of a bad situation, and somehow carry on after our departure.

To the Sophomores, we leave a slightly used pair of silver varnished wings and a harp-sichord, as a reward for the extremely innocent and lily-white existence they have led.

To the Slaches, we bequeath one peck of apple cores and a pound of pop-corn for their annual open house.

To the Websters, we leave a book of after-dinner speeches to prevent any more of the ghastly attempts experienced at several of their banquets.

To the Aristonians, we suggest a course in memory training that they may better perfect their "line."

To the Minervas, we offer a sprig of last year's mistletoe, as their only hope.

To the Franklins, we leave a blow-torch and a gallon of—well, we'll say—last year's cider.

To the Thaliens goes one package of rubber gum that automatically pops every six chews.

To the Emersons we bequeath three wheelbarrows with the sincere hope that they will now abstain from worrying over transportation to their social functions.

To the Delphians, we leave a book entitled "How to Make 'Em" with the heartfelt hope that they will eventually obtain a brother club.

And lastly, we do hereby constitute and appoint Mr. Elmer E. Rush, executor of this, our last Will and Testament.

In Testimony Whereof, we, the Senior Class of Central High School, have hereunto set our hand and seal this fifteenth day of April, the year of our Lord, One Thousand Nine Hundred and Thirty-One.

THE SENIOR CLASS.

Per FRANK BUTCHART

Signed and sealed by the said Senior Class of Central High School in our presence, and by the above party, published and declared as and for its last Will and Testament, and at its request, and in its presence, and in the presence of each other, we hereunto subscribe our names as attesting witnesses.

RODNEY O. DAVIS  
NELLIE M. CODY.

*Junior Officers*



ROSEMARY CULP  
*President*

AIDES

MODE	SCHULTZ
DANNAHOWER	FOSTER
GRENING	RAMAGE
ROTHSCHILD	MITCHELL



Miss Alton's Home Room



Back Row: Gossett, Rowland, Sterling, Beckman, Stewart.  
Second Row: Creason, McCulloch, Mashburn, Schwaneke, Miss Alton, Alabaster, Ford, Meek, Busber, Lee.  
Front Row: Schwartz, Hays, Henley, Tagmyer, Col, Foster, Jay Gilson, Muder, Wagoner.

STUDENT COUNCIL REPRESENTATIVES

First Semester, HELEN LEE

Second Semester, MELVIN GILSON

Miss Anderson's Home Room



Back Row: Chittenden, Graham, Elias, Mills, Bordner, Burns, Whiteside, Fox.  
Third Row: Johnson, Knaus, Guffin, Stephens, Voss, Stein, Balcock, Bartelt, Bowers, Sturgess.  
Second Row: Polen, McGee, Stover, Morris, Jones, Murdock, Giboney, Paulus, Bayne, Hall.  
Front Row: Nuccio, Bats, Snyder, Mandelbam, Miss Anderson, Smith, Porter, Smith, Dunn, Ryan, Zoltor.

STUDENT COUNCIL REPRESENTATIVES

First Semester, DANIEL GUFFIN

Second Semester, VIRGINIA PAULUS

Mr. Andersen's Home Room



Left to Right: Mr. Anderson, Ritchie, H. Schwartz, I. Levine, A. Levine, Ford, S. Schwartz, Downs, Speck, Shaier, Settle, Bauer, Love, Kavorinos, Davis, Jackson, Finnell, Littrell, Temple, Boyle, Palmer, Hutchison.

STUDENT COUNCIL REPRESENTATIVES

First Semester, HARVEY HUTCHISON

Second Semester, LEE BAUER

Miss Baer's Home Room



Back Row: Kelley, Jacobstein, Northcott, Nichols, Monk, Strawn.  
Third Row: Haguy, Gardner, Link, Zimmerman, Tinsley, Kimber, Moline, Hamshaw, Becker, Lee.  
Second Row: Lindsey, Maloney, Lawrence, Lyon, Hall, Miss Baer, White, Huggins, Williams McGaghey, Gutridge.  
Front Row: Gray, Baker, Miller, Grinnell, Burras, Pendleton, Culp, Tarr, Weil, Lurie, Cowell, Maxwell.

STUDENT COUNCIL REPRESENTATIVES

First Semester, CLARENCE TINSLEY

Second Semester, ROSEMARY CULP

[ Page Eighty-five ]

Miss Beaumont's Home Room



Back Row: Andrews, Porter, McCubbin, Woods.  
Third Row: Marlott, Dorfman, Halstead, Welborn, Jones, Burns, Blaich, Stucker, Brown.  
Second Row: Sher, Miller, Plattner, James, Jakobe, Roach, Porter, Atkisson, Duncan, Starkey, Vile, Noah.  
Front Row: Zusman, Test, Margolis, Hendrix, Rhistler, Miss Beaumont, Healy, Tays, Rogers, Wasserman, Palmer, Younger.

STUDENT COUNCIL REPRESENTATIVES

First Semester, EVALYN TAYS

Second Semester, ALMA HORNER

Miss Burnett's Home Room



Back Row: Chinnery, Esry, Harwood, McGee, Sublette, Boyle, Kinkade, Fletcher.  
Second Row: Jefferson, Thompson, Porter, Johnson, Miss Burnett, Bilton, Endler, Hamilton, Rosenberg, Cantrell.  
Front Row: Jones, Chapman, Davis, Bisman, Hostetter, Lyon, Crutcher, Swade, White, Dowell, Edwards.

STUDENT COUNCIL REPRESENTATIVES

First Semester, PRESTON HARWOOD

Second Semester, DELBERT CANTRELL

Miss Callahan's Home Room



Back Row: Bowman, Blankenship, Grayson, Bevis, Waldner, Sutherland.  
Second Row: Maupin, Wansh, King, Woolworth, Davidson, Hill, Levine, Mathews, O'Neil, Weilert.  
Front Row: Charno, Shefrin, Sturgun, Darrah, Wyss, Miss Callahan, Lovitt, Stebbins, Gall, Keiter, Hayes.

STUDENT COUNCIL REPRESENTATIVES

First Semester, TOM SUTHERLAND

Second Semester KATHRYN CHARNO

Mr. Chambers' Home Room



Back Row: Savage, Bates, Anderson, Burstein, Kort, Howard, White, Finley, Schadel.  
Second Row: Crawford, Wasser, Dilley, Sanders, O'Connell, Mr. Chambers, Phillips, McCann, Beaton, Nunick, Fitzmorris.  
Front Row: Williams, Baellow, Fredericks, Gillespie, Marcy, Foth, Fogel, Parness, Dosh, Spector, Tipton.

STUDENT COUNCIL REPRESENTATIVES

First Semester, GERALD WHITE

Second Semester, DEXTER WASSER

[ Page Eighty-seven ]

Miss Cody's Home Room



Back Row: Duncan, Benneson, H. Kenney.  
Third Row: Kington, Hayes, Hewitt, Schultz, Genova, Roitman, Sample, Ramage, S. Fields.  
Second Row: Anderson, Fowler, Creason, Jones, Hackett, Miss Cody, Marsh, Brokaw, Hemperly, Payne, Paterson.  
Front Row: Redman, Kotelov, Broberg, Hilbard, Foster, Mitchell, Dome, Moore, Broughton, Whitmore.

STUDENT COUNCIL REPRESENTATIVES

First Semester, HARRY KENNEY

Second Semester, MARLEEN FOSTER

Miss Cornell's Home Room



Back Row: Kanter, Teodori, Woodrome, Barter, Van Druff, Smith, Shirley, Seiberling, Yeddis, Miller, Buckley.  
Second Row: Carpenter, Bartlett, D. Martin, Wimmer, Gadd, Miss Cornell, Evans, Zollars, Daniels, Atkinson, Dickstein, Hunt.  
Front Row: Copps, Prenger, Porter, Staab, Byrns, Younger, Cenci, Bauer, Larkin, Wynne, Brunt, Bessley.

STUDENT COUNCIL REPRESENTATIVES

First Semester, DOROTHY MARTIN

Second Semester, DORIS GADD



Miss Crowe's Home Room



Back Row: Mueller, Yuen, Fellers, Beebe, Greenberg, Herzberg, Knight.  
Second Row: A. Brown, Winsborough, O'Day, Jensen, McNamara, McGuinness, Blonsky, Roberts, Broughton.  
Front Row: Greenbaum, Liggett, Sayles, Reid, Bernstein, Levine, Merrill, Kamen, Halter, Husbands, Davidson.

STUDENT COUNCIL REPRESENTATIVES

First Semester, JUNE MCGINNESS

Second Semester, JUNE MCGINNESS

Mr. Davis' Home Room



Back Row: Peters, Graupner, O'Connor, Meyer, Dossett, Arthur, Becker, Fedderson, Neyer.  
Third Row: Litwack, Garrigues, Ennis, Kellogg, Howe, Prenau, Mailran, Erniss, Hunt, Bohannon, Gladish.  
Second Row: Westendick, Hermelink, Lang, Dougan, Kettler, Mr. Davis, Landis, Currier, Lanham, Bowersox, Cheney.  
Front Row: Greding, Blanchard, Prather, Yoakum, Dannahower, Schwartz, Baker, Morris, Dolginow, Clark, Steuck.

STUDENT COUNCIL REPRESENTATIVES

First Semester, ROBERT MONTGOMERY

Second Semester, FRANCES BOHANNAN

Mr. Dentel's Home Room



Back Row: Huff, Burns, Rupard, Hammer, Laddin, Neffendorf, Stader, Caywood, Woodrome.  
Second Row: Meyer, Andrus, Halloway, Harris, Mr. Dentel, Fredrick, Klein, Dawson, Foley, Laird.  
Front Row: Afflick, Jones, Kraft, Anderson, Flournoy, Davis, Eppstein, Erwin, Johnston, Purcell.

STUDENT COUNCIL REPRESENTATIVES

First Semester, HOWARD BURNS

Second Semester, THELMA FOLEY

Mr. Diersen's Home Room



Back Row: Haworth, Gameson, Longan, Trowbridge, Foree.  
Third Row: Horne, Walters, Meigs, Egy, Strahan, Morris, Sykes, Lawhon, Cumber, Anderson.  
Second Row: Gardener, Taylor, Bortnick, Henthorn, Barnard, Mr. Diersen, Lehman, Eggleston, Montgomery, Buechner, Showalter.  
Front Row: Huber, Weisenberger, Soltz, Eggleston, Barnes, Swift, Mountain, Alice Crain, Anna Crain, Miller.

STUDENT COUNCIL REPRESENTATIVES

First Semester, JAMES HIGGINS

Second Semester, BYRON WALTERS

Miss Elston's Home Room



Back Row: Botkin, Clarke, Schmidt, Hilmes.  
Third Row: Miss Elston, Willborn, Learned, Hoagland, Scott, Sparling, Robertson, Heine.  
Second Row: Quackenbush, Scheerer, Dubach, Ramage, Husbands, Farmer, Kerstann, Baruch, Sweet.  
Front Row: Brent, Hiltz, Davis, Black, Flynn, Wansch, Zenitsky, Church, Evans, Morton.

STUDENT COUNCIL REPRESENTATIVES

First Semester, MARGARET RAMAGE

Second Semester, MARK DUBACH

Mr. Evans' Home Room



Back Row: Huggins, Jenkins, Lang, Kenney, Karasen.  
Third Row: Plowman, Lombardino, Miller, Chadwick, Pruzan, Peterson, Plotsky, Nixon.  
Second Row: Hanrahan, Grayson, O'berg, Mr. Evans, Leigh, O'zar, Johnson, Goodenow, Bates.  
Front Row: McFadden, King, Lakin, Greene, Good, Lenhart, Banks, Norman, McNeil, Moran.

STUDENT COUNCIL REPRESENTATIVES

Representative, EMMA HUGGINS

Alternate, AUGUSTA OBERG

Miss Grubbs' Home Room



Back Row: Scotten, Edehlute, Hughes, Williams, Pratt, Clevenger.  
Third Row: Weiner, Pritchard, Olive, Caplan, Wallendorff, Shreck, Davis, Flapan, Ostlin.  
Second Row: Thuney, Lipsky, Klopper, Edmondson, Nelms, Klein, Henthorn, Elbu, Joyce, Kort.  
Front Row: Goldstein, Rau, Bowling, Bloss, Graham, Miss Grubbs, McKendry, Miller, Doehler, Levenson.

STUDENT COUNCIL REPRESENTATIVES

First Semester, NORMAN WEINER

Second Semester DOROTHY WALLENDORFF

Mr. Hann's Home Room



Back Row: Hollyday, Hancks, Thompson, Ramsey, Wolf, Ames, Grossberg.  
Third Row: Lucas, Gordon, Darby, Twyman, Bresette, Benedict, Penfold, Lowe.  
Second Row: Crahan, Liston, Heimerdinger, Luthy, Whinery, Loser, Olsen, Herndon, J. Daughters, Knauss.  
Front Row: Oshry, T. Miller, McIntyre, Roberts, Murray, Hann, Dieus, Thornton, G. R. Miller, Wingfield, M. Daughters.

STUDENT COUNCIL REPRESENTATIVES

First Semester, JANE DAUGHTERS

Second Semester, ISABEL OLSEN

[ Page Ninety-two ]

Mr. Hayes' Home Room



Back Row: Pelletier, Busher, Buckley, Ramage, Foley, Wagley.  
Third Row: Rose, Comahan, Folz, Brod, Geiss, Urga, O'Connell, Berman, O'Dell.  
Second Row: Roles, McAuley, Luther, Hackel, L. Smith, Mr. Harley, Mr. Hayes, Sharp, Knesel, Shepard.  
Front Row: Rotstain, Shipman, Hicks, Ginsberg, Mosbauer, Arbeiter, Chewel, J. Brown, Kenagy, Kirtley, Craukshaw.

STUDENT COUNCIL REPRESENTATIVES

First Semester, MARGARET MILLER

Second Semester, LAFOLLETTE SMITH

Miss Henry's Home Room



Back Row: Hamilton, Garrett, Lale, Kalinsky, Hare, Woodrome, Eldred, Baughn, Wood, Wayman.  
Third Row: Crowder, Mitchell, Boody, Coleman, Goldstein, Miss Henry, Voegele, Mahaney, Else, Barrett.  
Front Row: Weiner, Hood, Carter, Morris, Sullivan, Gay, Henson, Francis, Benson, Kraitenan, Carlton.

STUDENT COUNCIL REPRESENTATIVES

First Semester, CATHRYN CARLTON

Second Semester, STANLEY MITCHELL

Miss Henschel's Home Room



*Back Row:* Allen, Donaldson, Jacobs, Willey, Cooper, Dornseif, Depher, Dicker, Arthur.  
*Second Row:* Augustine, Shepherd, Baker, Konitz, Damico, Filbeck, Long, Davis, Doss, Wengrover.  
*Front Row:* Gall, Dawson, Rogers, Domahey, Sayers, Miss Henschel, Riley, Vanscoy, Bates, Campbell.

STUDENT COUNCIL REPRESENTATIVES

*First Semester,* BARBARA DORNSEIF

*Second Semester,* ELOISE ALLEN

Miss Keating's Home Room



*Back Row:* Cook, Gay, Lawrence, Franke, DeLarm, Fitch, Cooper.  
*Second Row:* Snow, Ruth, Neve, Mergell, Howe, McMillin, Ottman, Green, Graham.  
*Front Row:* Wilson, Woods, Inzenga, Wice, Miss Keating, Weinberg, Lapides, Miller, Davis.

STUDENT COUNCIL REPRESENTATIVES

*First Semester,* ELEANOR NEVE

*Second Semester,* ALICE MAE GREEN

Miss Kite's Home Room



Back Row: Klippel, Hackett, Mason, Corcoran, Willis, Minor, Funk, Ohlke, Birnbaum, Galbraith.  
Second Row: Klutnick, Thornton, Cox, Russell, Zusman, Miss Kite, Yowell, Greer, Lupton, D. Evans, Browning.  
Front Row: H. Woods, Goldstein, Mandenbaum, Mathis, Major, Doehler, Cummings, F. Williams, M. Peterson, M. Wade.

STUDENT COUNCIL REPRESENTATIVES

First Semester, DOROTHY EVANS

Second Semester, MILDRED WADE

Miss Knofler's Home Room



Back Row: Smith, Spitzcafsky, Stoeltzing, Beebe, Rizley, Grady, Hammer, Hornbeck, Branson, Sturgess.  
Second Row: Skinner, Marshall, Davis, Whitsitt, Ruth, Miss Knofler, Kinahan, Laffone, Endler, Henshaw, Pack.  
Front Row: Greenburg, Adams, McGraw, McNamara, Bandel, Sweringer, Wettig, Hildebran, O'Donnell, Ray, Adkins, Speyer.

STUDENT COUNCIL REPRESENTATIVES

First Semester, JACK ROTHSCHILD

Second Semester, ROSALIE WETTIG

Miss Knotter's Home Room



Back Row: Bennett, Sturgess, Woodley, Carpowich, Latshaw, Dietrich.  
Third Row: Heillman, Bond, Flynn, Bryan, Bigelow, Kiesling, Gillespie, Jacobson,  
Second Row: Henson, Barlow, Henderson, Andrews, Miss Knotter, Kershaw, Razer, Van Peyna, Williams,  
Turner.  
Front Row: Jones, Cheney, Levitt, Lillard, Russell, Crisp, Mullarky, Knaus, Murphy, Leigh, Graham.

STUDENT COUNCIL REPRESENTATIVES

First Semester, BOB BENNETT

Second Semester, NEIL MURPHY

Miss Leibengood's Home Room



Back Row: Thomas, Morris, Putnam, Conroy, Anderson, Enright, Hamilton.  
Third Row: Roseman, Greene, Othic, DeGuerhy, Fraley, Peterson, McEulloh, Zogden, Myer.  
Second Row: Johnson, Ewing, Davis, Schneider, Campbell, Crane, Lyon, Schoonover, Gray, Sayles, Bowling.  
Front Row: Bowman, Hamer, Benson, Collins, Lundin, Miss Leibengood, Williams, Hailey, Brown, Libby,  
McFarland.

STUDENT COUNCIL REPRESENTATIVES

First Semester, MARTHA SCHOONOVER

Second Semester, JEAN SAYLES



Miss Lewis's Home Room



Back Row: Booser, Kaufman, Redman, Cook.  
Third Row: Wright, Hansen, Whinery, Breckenbridge, McGavern, Miss Lewis, Marquette, Minick, Curry, Jimerson.  
Second Row: Edmondson, Finley, McFarland, Rothstain, Busse, Pearson, Hursig, Cox.  
Front Row: Wagner, Franklin, Rabin, Baer, Kint, Leonard, Owens, Graham, Jackson, Shearer.

STUDENT COUNCIL REPRESENTATIVES

First Semester, JOE SCHNIDER

Second Semester, HELEN JIMERSON

Miss Lukens' Home Room



Back Row: Fuller, McDaniel, Branscum, Carrender, Stoeltzing, Stanwood, Claffin, Tiedeman.  
Second Row: January, Farris, Smith, Hazel, Mr. Lukens, Rubin, Keel, Dearing, Brown, Keith.  
Front Row: Murrell, Harris, Rice, Elsen, Muller, Johnson, B. Moore, Bartlett, Thompson, Pedersen, G. Moore.

STUDENT COUNCIL REPRESENTATIVES

First Semester, THEODORE NEYER

Second Semester, JAMES HAZEL

Miss Meinhoffer's Home Room



Back Row: Lehman, Clare, D. Beebe, Beebe.  
Third Row: Fried, Hover, Doss, Roberson, Finnell, Miss Meinhoffer, Knefel, Koehler, Keller, Katz.  
Second Row: Lapin, Krebs, Black, Kurtz, Ansell, Dukes, Jones, Branic, Westenhaber, Sparr, Rice.  
Front Row: Johnson, May, Gibbons, Courtney, Hanna, Hillson, Maloy, Harper, Beck, Zurovsky.

STUDENT COUNCIL REPRESENTATIVES

First Semester, KENNETH WESTENHAVER

Second Semester, DOROTHY FINNELL

Miss McDuffee's Home Room



Back Row: Faddis, Perlett, Bosse, Koenig, Cameron, Petizman, Powell.  
Third Row: Chalmers, Renick, Oglesbee, Berns, Gilliland, Sher, Smith, Roberts, Adkins.  
Second Row: Muir, Mode, Armitage, Matters, Lemasters, Miss McDuffee, Sheffler, Bauer, Ray, Taylor, Geschwind.  
Front Row: Marcy, Moolan, England, Steffee, Levine, Kersnick, Pickerill, Owen, Hanley, Holland, McCoy.

STUDENT COUNCIL REPRESENTATIVES

First Semester, ROGER LEMASTERS

Second Semester, HOMER POWELL

Mr. Oldendick's Home Room



Back Row: Hesler, Dickert.  
Third Row: Adams, Jusna, Sitlington, Sandy, Ingram, Sims, Boster, Dodd, Ryan.  
Second Row: Kleiman, I. Davis, Bramwell, Richards, Briefman, Woodley, Rainen, Green, Krebs, Hoyer.  
Front Row: Beynon, Levitch, Leone, Sergeant Bowling, Mr. Oldendick, Cameron, Muller, C. Davis, Singleton.

STUDENT COUNCIL REPRESENTATIVES

First Semester, JACK MILLAR

Second Semester, HANAN WEDLAN

Mr. Oldendick's Home Room



Back Row: Millar, Shrout, Cohen, Gregg, Finsel, Holmes, Appleyard, Neslage, Johnson, Caldwell.  
Second Row: Lan, Sellers, A. Schultz, Miller, Francis, David, Neville, Johnson, F. Cook, Wallace.  
Front Row: Hester, Schranz, Cannon, Leeds, Sergeant Bowling, Mr. Oldendick, Marcus, Hubbel, Lawrie, Hanson, Wedlan.

STUDENT COUNCIL REPRESENTATIVES

First Semester, DELBERT HESLER

Second Semester, JOHN MILICE

Miss Oldham's Home Room



Back Row: Miss Oldham, Belove, Lewis, Brown, Cozad, Heine, Strotz.  
Third Row: Creel, Cooper, Carroll, Weinshienk, Adams, Nelson, Diederich, Muncey, Johnson.  
Second Row: Sharp, Morris, Overly, Peck, Cameron, Raines, Baumgardt, Evans.  
Front Row: Gandal, Shepherd, Colvin, Cox, Miller, Lackey, Steffee, Bumgarner, Friedman.

STUDENT COUNCIL REPRESENTATIVES

First Semester, MARY ADAMS

Second Semester, CHARLES LEWIS

Miss Peters' Home Room



Back Row: Coleman, Kramer, Verti, Shultz, Shaler, McCall, Stinagle, Huntsman, Black.  
Second Row: Thomas, Barr, Cenci, Woods, Gianaculias, Miss Peters, Ozar, Padolsky, Peneer, Coulter, Sayers.  
Front Row: Sanderson, Meador, Muray, Guynn, Tarlton, Tonopolsky, Owens, Jones, Darby, Deuser.

STUDENT COUNCIL REPRESENTATIVES

First Semester, LISLINE COLEMAN

Second Semester, HOWARD DEUSER

Miss Purnell's Home Room



Back Row: Rebaz, Muzzey, Moran, Donaldson, Shepherd, Weaver, Hall, Miller, Lindsey, Phillips.  
Second Row: Mullins, Boss, Niehrage, Bladi, Miss Purnell, Stevens, Casley, Evans, Peterson, Hanks.  
Front Row: Penner, Wortman, Tamburo, Stein, Prevetal, Kenyon, Davis, Bernstein, Floyd, Smith, Stewart.

STUDENT COUNCIL REPRESENTATIVES

First Semester, MARTHA EVANS

Second Semester, TULEY PHILLIPS

Miss Pyle's Home Room



Back Row: McDonnell, Woodley, Kuddes, Feingold.  
Third Row: Smeltzer, Boston, Miskimer, Ramage, Reichard, Yocani, Grimm, Smith.  
Second Row: Lowe, Lustig, Bechtold, Price, Miss Pyle, Lundin, Dougherty, Marshall, Pease, Johnson.  
Front Row: Hostetter, Jenkins, Mecham, Sibley, Timmerman, Howard, Treasure, Shryock, Smith, Mace.

STUDENT COUNCIL REPRESENTATIVES

First Semester, ROBERT TREASURE

Second Semester, KATHRYN SHRYOCK

THE CENTRALIAN 1931

Miss Reynolds' Home Room



Back Row: Rifembark, Hermanson, Patten, Shanahan, O'Brien, Simpson, Willard, Vincen.  
Second Row: DeNeen, Altieri, Boothe, DeGonveria, Miss Reynolds, Bayless, Freed, Stubbs, Barnhart.  
Front Row: Nesselroad, Nord, Daver, Cohen, Frederick, Payton, Glassman, Lane, Adams.

STUDENT COUNCIL REPRESENTATIVES

First Semester, KATHERINE BARNHART

Second Semester, ESTHER RIFENBARK

Miss Robertson's Home Room



Back Row: Saparow, Shambeaugh, Still, H. Parness, Hare, Younger, Rich.  
Second Row: Ferguson, Craig, Schroeder, Bratvogel, Runyan, Jones, S. Jones, Zarisky, Lofman, Rahner.  
Third Row: Votaw, Young, Wade, Cousins, Krause, Plotsky, McClay, Peters, Kile, Espenship.  
Fourth Row: Allen, Giancerelli, Griffith, Juett, Miss Compton, Miss Robertson, Brabinsky, Marks, Budd, Friedman.  
Front Row: Zellner, Horowitz, Moore, Grimes, Cue, Hinshaw, Entin, K. Jones, Quinn, Spielberger, Sedler.

STUDENT COUNCIL REPRESENTATIVES

First Semester, CARL PARNESS

Second Semester, ABRAHAM SAPAROW

Mr. Roberts' Home Room



Back Row: Wallace, F. Jones, Otey, Tickemyer, Cornett.  
Third Row: W. Jones, Jurden, St. Clair, Holcomb, Senner, Roach, Elwell, Wilcox, Brown.  
Second Row: Hill, Kornfeld, Henthorn, Peterson, Pickett, Myers, Nelson, Eaglstein, Anthes, Goodenow.  
Front Row: Hockett, Deal, Ray, Campbell, Katzett, Mr. Roberts, Carlton, Mergell, Webber, Coleman, M. Campbell.

STUDENT COUNCIL REPRESENTATIVES

First Semester, MARJORIE MILLS

Second Semester, ELEN CAMPBELL

Mr. Rush's Home Room



Back Row: Bayless, Cox, Harding, Scott, Fields.  
Third Row: Evans, Kendrick, Gallup, Tuttle, Thorpe, Husbands, Morales, Aschwanden.  
Second Row: Manley, Pallanich, Sandy, Wester, Ripley, Wright, Stover, Small, Knoche, Funk.  
Front Row: Kahn, Howard, Dickey, Roadcap, Rothschild, Mr. Rush, Smith, Weddle, Coah, Oserman, Long.

STUDENT COUNCIL REPRESENTATIVES

First Semester, ALLENE ROADCAP

Second Semester, WILLIAM BAYLESS

Miss Sandberg's Home Room



*Back Row:* Pickett, Thrasher, Schwartz, Gee.  
*Third Row:* Martin, Cockey, Hoelzel, Trout, Kilmer, Kistler, Etter, Arnold, Phelps.  
*Second Row:* Chesney, Newham, Edmondson, Benneson, Glass, Miss Sandberg, Darfeld, Lightner, Daugherty, Mahne, Humphrey.  
*Front Row:* Roselli, Gehrke, Ashley, Gaston, Curry, Brenner, F. Erickson, Rasnick, Donnell, H. Erickson, Houghton.

STUDENT COUNCIL REPRESENTATIVES

*Second Semester,* LAURABELLE ASHLEY      *Alternate Rep.,* FRANCES DAUGHERTY

Miss Scott's Home Room



*Back Row:* Cleveland, Caton, Boswell, Bielsker, Miss Scott, Bishop, Cullens, Butchart, Eadie.  
*Front Row:* Eisenberg, Bordman, Dunn, Burke, Steuck, Donnell, Austin, Dougherty, Cooper, Fones.

STUDENT COUNCIL REPRESENTATIVES

*First Semester,* FRANK BUTCHART      *Second Semester,* THOMAS EADIE



Mrs. Shafer's Home Room



Back Row: Mayer, Charleston, Hodges, Mehlstaub.  
Third Row: Large, McKibbin, McCubbin, Klopfenstein, White, Bayless, Herzmark, Morgan.  
Second Row: Mathers, Dean, Hewett, Whitehead, Benson, Mrs. Shafer, Propst, Matthews, Schwartz, Weneck.  
Front Row: Sibley, Hord, Bertman, Hastings, O'Dell, Burke, Comstock, Rourke, Fulton, Schwartz, Cook, Skinner.

STUDENT COUNCIL REPRESENTATIVES

First Semester, DOROTHY SKINNER

Second Semester, PAULINE HASTINGS

Miss Shannon's Home Room



Back Row: Henry, Smith, Belt, Weston, Shearer, Hayden, O'Malley, Johnson, Herman.  
Second Row: Montgomery, Wheeler, Turpin, Finnell, Miss Shannon, Kruger, Junod, Dean, Dalen, Clark, Schultz.  
Front Row: Hardy, Blackman, Calvert, O'Dell, Patton, Galyon, Grover, Mueller, May, Sandy, Brown, Brookins.

STUDENT COUNCIL REPRESENTATIVES

First Semester, ELEANOR SANDY

Second Semester, SOL DALEN

] Page One Hundred Five [

Mr. Slaymaker's Home Room



Back Row: Peterson, Gossett, Campbell, Howel, Cowley, Smith, McCreary, South, Lindersmith, Wharton.  
Second Row: Franklin, Thomas, Payne, Taber, Fleagle, Mr. Slaymaker, Whitfield, Mattes, Gibbs, Timberlake, Kaletsky.  
Front Row: Brown, Biechlie, Collyer, Wood, Lespie, Greenberg, Herndon, McCullough, Miller, White, Salvay.

STUDENT COUNCIL REPRESENTATIVES

First Semester, CHARLES DAUGHTERHY

Second Semester, CHARLES PETERSON

Mr. Talmadge's Home Room



Back Row: Davidson, Hawes, McCreedy, Whitton, Smithmier, Furrel, Spiteaufsky, Webster, Cassity, Sneed.  
Second Row: Schumacher, McGinley, Leppert, Simons, Koplun, Clements, Boothe, Trout, Bomgardner, Portman, Lindsay.  
Front Row: Hammer, Graves, Herron, Frayling, McWhorter, Mr. Talmadge, Reed, Gudgel, Thurman, Zurovsky, Williams.

STUDENT COUNCIL REPRESENTATIVES

First Semester, DEAN PHARES

Second Semester, WAYNE WEBSTER

Mr. Templin's Home Room

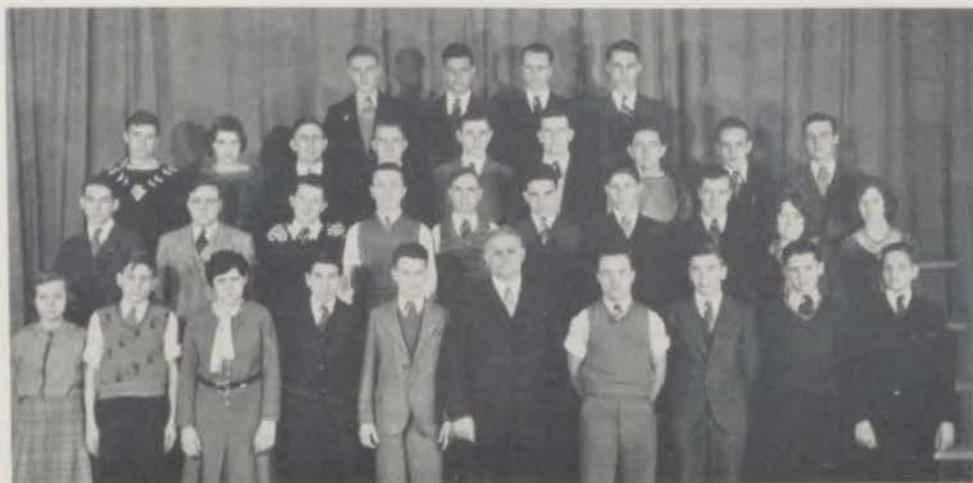

Back Row: Hall, Clark, Votaw, Weiss.  
Third Row: Pike, L. Marty, Boyle, Brown, Steyaert, Byrum, Lane, Edie, Robertson.  
Second Row: Ray, English, Bland, McCreary, Scholtzhauer, Layton, Griffith, Kincade, Budd, Baltis.  
Front Row: Rollins, A. Marty, Saint, Gershon, Replogle, Mr. Templin, Bauman, Dasbach, Smith, Korfpbage.

STUDENT COUNCIL REPRESENTATIVES

First Semester, KENNETH LAYTON

Second Semester, GEORGE DASBACH

Miss Tomlin's Home Room



Back Row: Miss Tomlin.  
Second Row: Daniels, Ely, Bernstein, Bogart, Bosse, Swartz, Clabaugh, Kanter, Cannon.  
Third Row: Wells, Ballentine, Buehlig, Burns, Chinn, Avery, George, Clark, Whittaker, Annis, Branscum.  
Front Row: Bennett, Price, Bradfield, Dunham, Dailey, Clutch, Younger, Countrymen, Anderson, Blackwell, Chesin, Danica.

STUDENT COUNCIL REPRESENTATIVES

Representative, ANITA CLUTCH

Alternate, JAMES BRADFIELD

[ Page One Hundred Seven ]

Miss von Unwerth's Home Room



*Back Row:* Miss von Unwerth, Eisen, Cordes, Teplitz, Siegle.  
*Second Row:* Nelson, Miller, Kuebler, Bailey, Juengling, Potowsky, Mos, Weston, Hart, Bassin.  
*Front Row:* Winegardner, Firestone, Mos, Graupner, Scott, Goldberg, Byrns, Flint, Ruth, Poole, Moorhouse.

STUDENT COUNCIL REPRESENTATIVES

*First Semester, WILBUR SCOTT*

*Second Semester, GLADYS POOLE*

Miss Wade's Home Room



*Back Row:* Stout, Reynolds, White, Brumwell, Shaw, Fedderson, Simpson, Arnold, Wilborn.  
*Second Row:* Mitchell, Kavorinos, Colaw, Clarkson, Rice, Miss Wade, Krasnoy, Shafer, Allen, Major, West.  
*Front Row:* Goodfarb, Bobbitt, Kratchman, Remington, Warnica, Crafton, Rogers, DuBois, Nolan, McMurry.

STUDENT COUNCIL REPRESENTATIVES

*First Semester, MARILYN SHAFER*

*Second Semester, JAMES ARNOLD*

Mr. Watson's Home Room



Back Row: Jacobs, Peterson, Girard, Keyes, Shutty, J. Campbell, Maloney.  
Third Row: Andrus, Alex. Ross, Tamolia, Borello, Rogers, Orendorff, Armatas, Brooks, Hayde, Anderson.  
Second Row: Lavendar, Politze, Kauffman, Capleand, Perkin, Mr. Watson, Pappin, Miller, Crosner, Van Derbis, Elias, Pettit.  
Front Row: Bodenheimer, Shikles, Church, Manting, Erickson, Helm, Lauderdale, Hughes, Sick, Kessler, Klugman.

STUDENT COUNCIL REPRESENTATIVES

First Semester, MARGARET ELIAS

Second Semester, DAN MALONEY

Miss Weatherman's Home Room



Back Row: Binggell, Mack, Evans, Adelsperger, Anderson, Adair, Bailey, Elton.  
Second Row: Ginsberg, Radtke, Stuckert, Luton, Palmer, Doehler, Hawkins, Miller, Kerstann, Parker, Stumbaugh.  
Front Row: Conrick, Hosic, Akers, Ross, Perry, Miss Weatherman, Wesley, Ballard, Willis, Williams, Gillespie.

STUDENT COUNCIL REPRESENTATIVES

First Semester, WILMER ELTON

Second Semester, MAXINE HOSIC

Miss Westerfield's Home Room



*Back Row:* Peters, Higgins, Obendorfer.  
*Third Row:* Hoagland, Myers, Eckstrom, Gilchrist, Van Tine, Grout, Powell, Ironsmith.  
*Second Row:* Fasenmyer, Clayman, Summerlin, Wheeler, Keltner, Miss Westerfeld, Belcher, Steyaert, Creswell, Owens, Wunderlick, Funk.  
*Front Row:* Riseman, Niles, McDonald, Novick, Sexton, Giancerelli, Mohr, Hunter, Brenner, Baraban.

STUDENT COUNCIL REPRESENTATIVES

*First Semester,* JAMES HIGGINS

*Second Semester,* KATHERINE FASENMYER

Miss Whitney's Home Room



*Back Row:* Heeney, Richards, Latshaw, Meredith, Howard.  
*Second Row:* Brewer, Oliver, Gray, Funk, Miss Whitney, Scott, Waggoner, Wood, Upham.  
*Front Row:* Kelly, Patowsky, Hooper, James, Gladdish, Hudson, Whitt, Beason, Russell.

STUDENT COUNCIL REPRESENTATIVES

*First Semester,* HARRY HEENEY

*Second Semester,* HARRY HEENEY

Miss Wiberg's Home Room



Back Row: Verti, Barber, Willard, E. Fell, Urga, Newcomer, Webb, Rimmer, Hobson, W. Fell, Annis.  
Second Row: Warrensburg, Van Devenber, Hurst, Wetteroth, Ward, Miss Wiberg, Sorensen, Townshend, Sargent, Patterson, Lambader, Rose.  
Front Row: Miller, Allmon, Honds, Parter, Fallek, Salander, Schemp, Bishop, Folz, Richardson, Brungard.

STUDENT COUNCIL REPRESENTATIVES

First Semester, JUNIOR NEWCOMER

Second Semester, KATHRYN WARRENSBURG

Mr. Williams' Home Room



Back Row: Musgrave, Estes, Shanks, Pellmounter, Banks, Craig, Sheley.  
Third Row: Cameron, Cowell, Park, Stephenson, Ehreke, Thomas, Stark, Shurin, C. Blazer.  
Second Row: White, Kaplan, Rhodes, Senhausen, Draper, Smith, Jones, Maslan, Robertson, Mathis.  
Front Row: Kesselman, Allen, Agin, Lefkowitz, Manual, Mr. Williams, B. Blazer, Ayres, C. Parness, Hightower.

STUDENT COUNCIL REPRESENTATIVES

First Semester, HOWARD CRAIG

Second Semester, BILLY RHODES

Miss Wolfson's Home Room



Back Row: Raynor, Masur, Feiring.  
Second Row: Hall, Bertram, Longhead, Griesel, Howard, Miss Wolfson, Klugman, Atkisson, Smith.  
Front Row: Kraus, Fretz, Meadows, Brown, Jackman, Kraft, Rigdon, Martin, Temple, Weddle.

STUDENT COUNCIL REPRESENTATIVES

First Semester, MILDRED PRENGER

Second Semester, BERNARD RAYNOR

Miss Wynne's Home Room



Back Row: Goodman, Keeler, Blond, McGrigor.  
Third Row: Rotman, Wright, Miller, Frost, Naster, LaRue, Brock, Kuluva, Steinberg.  
Second Row: Morris, Gottrell, Lipshitz, Rollo, Miss Wynne, Stromberg, Naylor, Scott, Test, Bernstein.  
Front Row: English, Page, Green, Woods, Waller, Robbins, Morris, Campbell, Shikles, Sprague.

STUDENT COUNCIL REPRESENTATIVES

First Semester, ROBERT TAYLOR

Second Semester, ROBERT TAYLOR





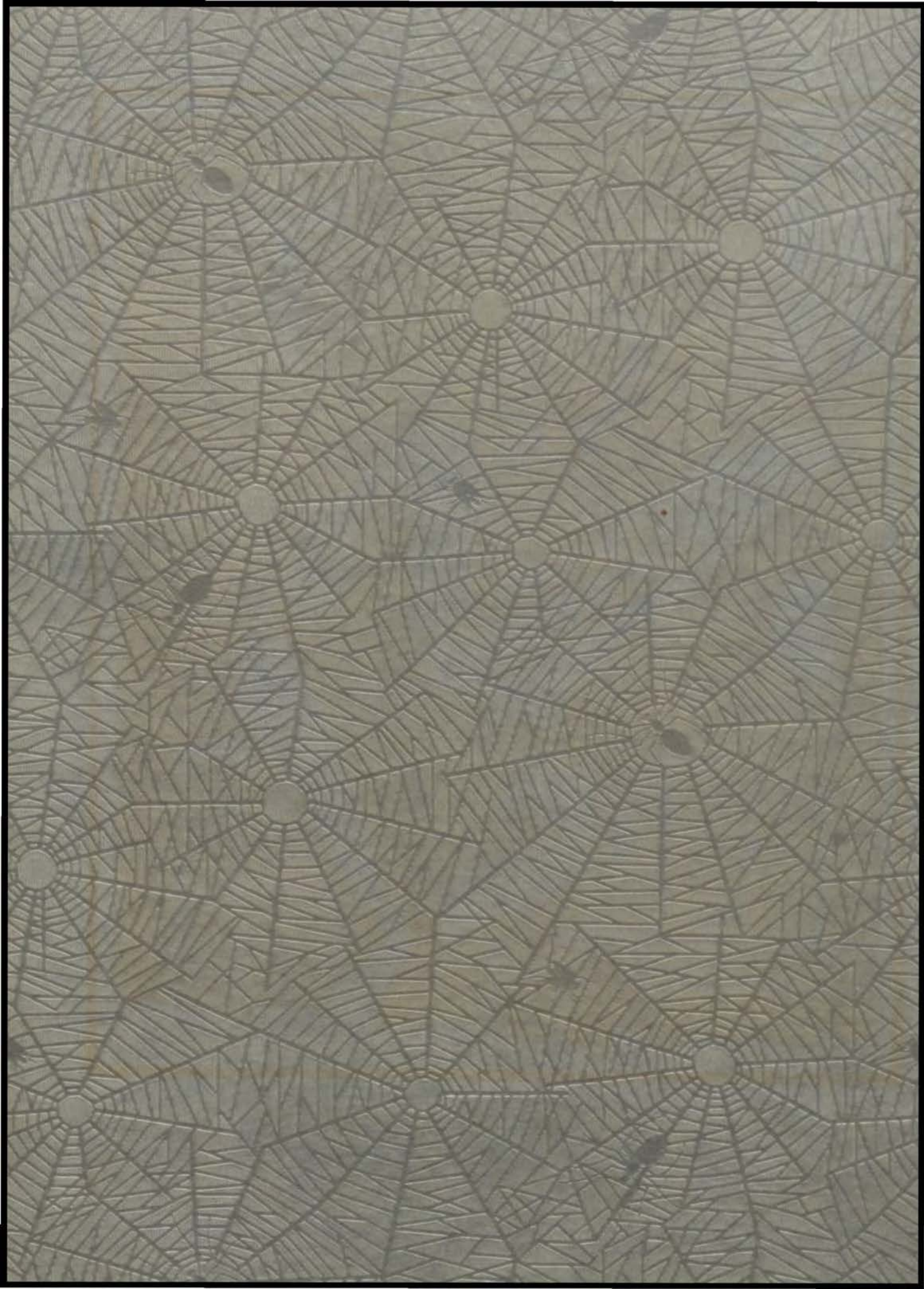

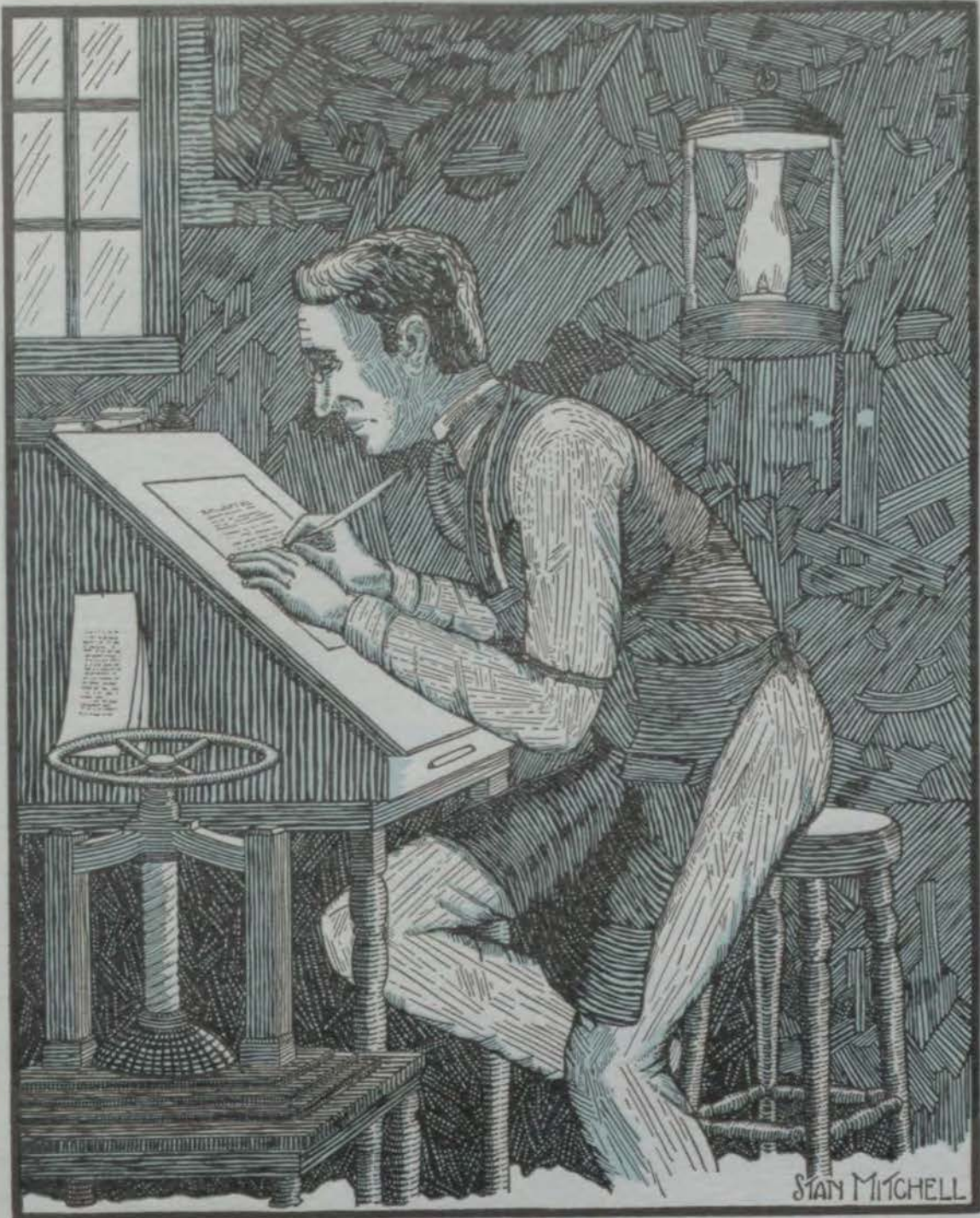

# ACTIVITIES

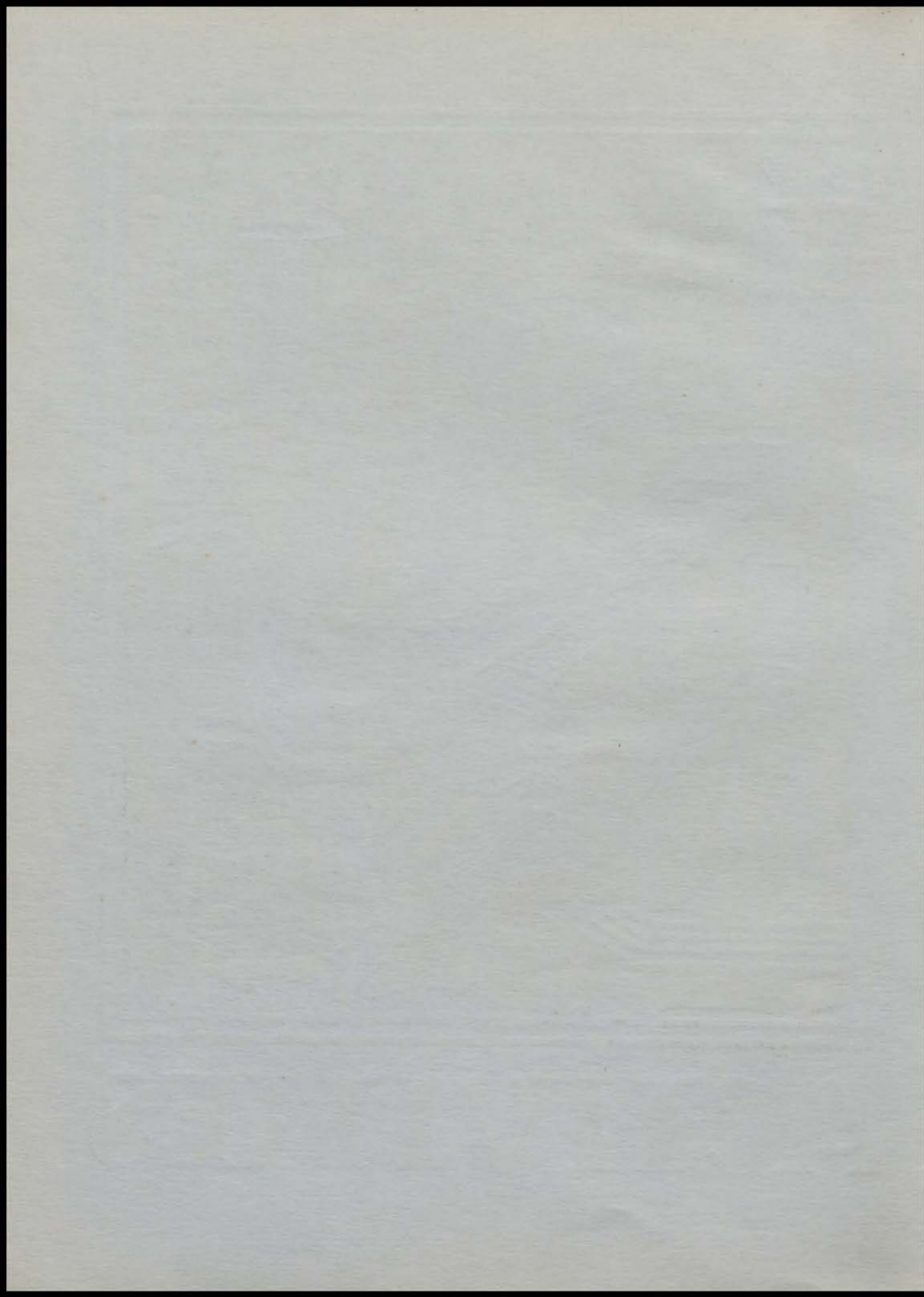



# PUBLICATIONS



JOHN A. WEISS  
Editor-in-Chief



GEORGE DASBACH  
Business Manager

## Centralian Staff

### EDITORIAL DEPARTMENT

<i>Editor-in-Chief</i>	JOHN A. WEISS
<i>Assistant Editor</i>	VIRGINIA SAYLES

### BUSINESS DEPARTMENT

<i>Business Manager</i>	GEORGE DASBACH
<i>Assistant Business Manager</i>	RUSSEL WILLIAMS
<i>Circulation Manager</i>	ROBERT G. TAYLOR
<i>Assistant Circulation Manager</i>	ROSEMARY CULP
<i>Advertising Manager</i>	PRESTON HARWOOD
<i>Assistant Advertising Manager</i>	WILBUR SCOTT

### ASSOCIATE EDITORS

<i>Girls' Senior Editor</i>	GERTRUDE HUSBANDS
<i>Assistant Girls' Senior Editor</i>	ARENE BORDMAN
<i>Boys' Senior Editor</i>	BILLY RHODES
<i>Assistant Boys' Senior Editor</i>	TOM ENNIS
<i>Art Editor</i>	STANLEY MITCHELL
<i>Assistant Art Editors</i>	CATHRYN CARLTON, ELIZABETH CARTER
<i>Girls' Sports Editor</i>	GERALDINE FORD
<i>Boys' Sports Editor</i>	DELBERT HESLER
<i>Literary Editor</i>	FARRELL STRAWN
<i>Feature Editor</i>	FRANK BUTCHART
<i>Staff Photographer</i>	DOROTHY D. MARTIN
<i>Staff Stenographer</i>	ERLENE MUDER
<i>Faculty Advisor</i>	THOMAS DETMERS
<i>Associate Advisors</i>	LUCILLE MEINHOFFER, A. E. HARLEY, COAH HENRY



HUSBANDS



RHODES



SAYLES



WILLIAMS



MARTIN



ENNIS



BORDMAN



CULP



TAYLOR



FORD



CARTER



HESLER



MITCHELL



MUDER



HARWOOD



BUTCHART



SCOTT



CARLTON



MR. HARLEY



MISS HENRY



MR. DITMARS



MISS MEINHOFFER



STRAWN



*Back Row:* Butchart, Hesler, Millar, Fedderson, Craig, Kenney, Strawn, Weiss.  
*Fourth Row:* Dennis, Blaich, Shepherd, Hagny, Ford, Carlton, Olsen, Loser, Tuttle, Woods, Funk.  
*Third Row:* Seibenthaler, Evans, Dasbach, Rhodes, Tinsley, Harwood, Graham, Else, E. Martin, D. Martin, Fones, Caywood.  
*Second Row:* Courtney, Tarr, Kenyon, Muder, Morris, Creason, Ripley, Lovitt, Buechner, Bartelt, English.  
*Front Row:* Cue, Gray, Weiner, Grinnell, Davis, Mr. Ditmars, Williams, Dannahower, Mitchell, Rothschild, Fasenmyer.

## Luminary Staff

### EDITORIAL DEPARTMENT

*Editors-in-Chief*—BILLY RHODES, STANLEY MITCHELL

*Managing Editors*—Lillian Dannahower, Robert English, Mary Alice Graham, Clarence Tinsley; Arene Bordman, Margaret Buechner, Harry Kenney, Farrell Strawn.

*Assignment Editors*—Rhea Rothschild; Jacqueline Shepherd.

*Feature Editor*—Kathleen Davis.

*Exchange Editors*—Katherine Courtney; Phyllis Voss, Winifred Else.

*Editorial Editors*—Dorothy Martin, Cathryn Carlton; Frederick Bartelt, Winifred Else, Wilma Tuttle.

*Sports Editors*—Delbert Hesler, Donald Fedderson, Robert Latshaw, Geraldine Ford, Mary Jane Funk; Howard Craig, Thomas Gray, Nathan Roitman, Martha Evans.

*Reporters*—Cathryn Carlton, Florence Dennis, Katherine Fasenmyer, Martha Hays, Erlene Muder, Lenore Loser, Isabel Olsen, Ruth Seibenthaler, Mary Helen Woods; Frederick Bartelt, Burton Fletcher, Erma Blaich, Mary Reed Caywood, Clara Mae Cue, Miriam Dickey, Winifred Else, Rosemary Fones, Catherine Grinnell, Katherine Hagny, Dolores Kenyon, Janet Lovitt, Elizabeth Martin, Catherine Morris, Florence Ripley, Betty Tarr, Wilma Tuttle, Phyllis Voss, John Weiss, Russell Williams.

### BUSINESS DEPARTMENT

*Business Managers*—Frank Butchart; Jack Millar.

*Advertising Manager*—Preston Harwood.

*Accountants*—Cathryn Carlton; Evalyne Weiner.

*Local Circulation*—Katherine J. Fasenmyer; Catherine Grinnell.

*Mailing Managers*—Dorothy Creason; Mary Reed Caywood.

*Typists*—Erlene Muder, Mary Helen Woods; Erma Blaich, Miriam Dickey, Winifred Else, Catherine Grinnell, Florence Ripley, Dolores Kenyon.



# CENTRAL LUM

KANSAS CITY, MO., October 17, 1935



ENGLISH



RHODES



MITCHELL



KENNEY



DANNAHOWER



BUTCHART



MILLAR



BUECHNER



TINSLEY



GRAHAM



BORDMAN



STRAWN



ROTHSCHILD



MR. HARLEY



MR. DITMARS



SHEPARD

## Central's Encyclopedia

- ATHLETES**—Brawny brutes who run around in special clothes and have all the girls go goo-goo over them.
- CAFETERIA**—Place where one stuffs on hash and half-cooked beans, and as a result, either sleeps or suffers untold agonies of indigestion during the remainder of the day.
- CENTRALIAN**—A volume that is thrown together during the school year and calculated to a nicety to be passed out exactly one week after the Seniors leave.
- CLASSES**—Places where the students rest between evenings.
- CLUB MEMBERS**—An unusual species of student who is in trouble nine-tenths of the time.
- CRAMMING**—At certain times of the year a most interesting, soul-grasping amusement in vogue among students, in which one stuffs one's mind with a vast number of facts, real and imagined to be forgotten the following day at the crucial moment.
- FACULTY**—Kind-hearted people who conduct the rest periods and read to us from current magazines.
- FLUNKING**—State of being of a student when the teacher fails to perceive the great genius of the unlucky person.
- GRADES**—Things which teachers say they despise, yet which they guard very zealously and which they take a fiendish delight in lowering.
- GRAFT**—Whenever anyone captures an office contrary to the expectations of his fellow students, immediately a loud outcry is heard of "Graft! Graft!" Central, however, is extremely fortunate in being absolutely free of this ill.
- JUNIORS**—The bane of a Senior's existence.
- LIBRARY**—Place of recreation in which one reads the very latest magazines. Also an unusually delightful place to visit with one's friends, unmolested, during the evening.
- LOCKERS**—Instigators of abusive language and strongholds of love letters.
- LUMINARY**—A scandal sheet futilely published for the purpose of entertaining the students each Friday.
- LUMINARY OFFICE**—Sanctuary of editors and other dopes, where one may get away from this busy world and submerge one's thoughts in quiet tranquility, and then suddenly emerge with some enlightening feature on "How to Open Lockers."
- NOTEBOOKS**—A very successful method of torture employed by several members of the faculty.
- OFFICE**—A cozy place to tell stories and get stuck with them.
- R. O. T. C.**—A high school for Boy Scouts. You may distinguish members of this sect by the unusual garb in which they are attired.
- SENIORS**—A class of very illustrious souls who are worshipped as heroes by underclassmen.
- SEVENTH HOUR**—A continuity of the school day for a very select group in which they are served ice cream and cookies.
- SOPHOMORES**—Necessary evils with some peculiarities that are very disconcerting.
- STUDENT COUNCIL**—A group that convenes several times during the year and finally decides to put up the "Please Keep Off the Grass" sign.
- WORK**—A thing never done by normal inmates.



# HONORS

## *National Honor Society*

The National Honor Society is the only honorary organization at Central. The membership is determined by a vote of the entire faculty.

The members are chosen on a basis of scholarship, extra-curricular activities, and character. To be eligible, a student must rank in scholarship among the upper twenty-five per cent of the Senior Class. However, not more than ten per cent of the class may be elected.

All members of the Society must be Seniors and the students who have been elected to membership are not announced until the last few weeks of school.

Honors for extra curricular activities are based on competition, popularity, and appointment. No student can count more than two, five point honors, and minor honors are also limited. In no case can two honors in the same activity be counted either by duplicating or by pyramiding.

The Central chapter was organized in 1922, and was the first chapter to be organized in any Missouri high school.

The object of the National Honor Society is to create enthusiasm for scholarship, to stimulate desire, to render service, to promote leadership, and to develop character in the students of America's secondary schools.



Back Row: Millar, Bayless, Knight, Banks, Craig, Weiss.  
 Third Row: Dastbach, Harwood, Williams, Tinsley, Taylor, Park, English, Butchart, Saparow, Caldwell.  
 Second Row: Shepherd, Cooper, Gadd, Fold, Else, Hagny, Graham, Caywood, Fones, McGinness, Tuttle.  
 Front Row: Broberg, Mitchell, Dannahower, Husbands, Roadcap, Bordman, Davis, Courtney, Rothschild, Martin, Creason, Jones.

National  
 Honor  Society

ROLL CALL

KENNETH BANKS	DOROTHY CREASON	PRESTON HARWOOD	ALLENE ROADCAP
WILLIAM BAYLESS	LILLIAN DANNAHOWER	GERTRUDE HUSBANDS	RHEA ROTHSCHILD
ARENE BORDMAN	GEORGE DASBACH	ROYALTA JONES	ABRAHAM SAPAROW
MARCEIL BROBERG	KATHLEEN DAVIS	EDWIN KNIGHT	JACQUELINE SHEPHERD
MARGARET BUECHNER	WINIFRED ELSE	ANNA LEVINE	FARRELL STRAWN
FRANK BUTCHART	ROBERT ENGLISH	JUNE MCGINNESS	ROBERT TAYLOR
ROBERT CALDWELL	ROSEMARY FONES	DOROTHY MARTIN	CLARENCE TINSLEY
MARY REED CAYWOOD	GERALDINE FORD	JACK MILLAR	WILMA TUTTLE
MARJORIE COOPER	DORRIS GADD	STANLEY MITCHELL	EVALYNE WEINER
KATHERINE COURTNEY	MARY ALICE GRAHAM	JOHN PARK	JOHN A. WEISS
HOWARD CRAIG	KATHERINE HAGNY	BILLY RHODES	RUSSEL WILLIAMS

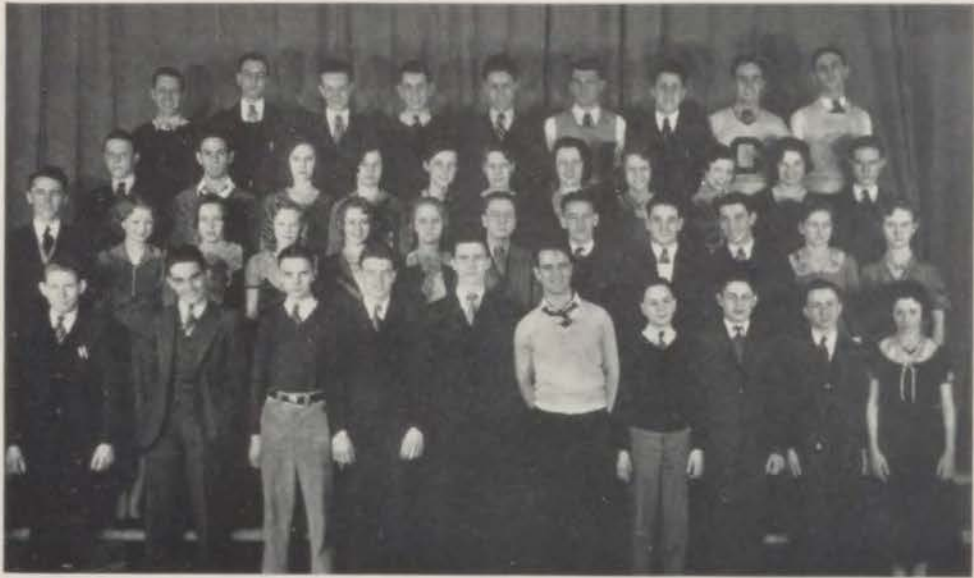

Back Row: Egy, Arnold, Butchart, Boozer, Sutherland, Millar, Schnider, Craig, Maloney.  
 Third Row: Mattes, Wasser, Miller, Lee, Carlton, M. Evans, Barnhart, D. Evans, Dornisief, Sandy, Elton.  
 Second Row: Harwood, Ramage, M. Carlton, Roadcap, Martin, Kettler, Weiner, Moore, Welber, Parness, Neve.  
 Front Row: Taylor, Layton, Tinsley, Hesler, Kenney, Higgins, Scott, Rothschild, Gray, Foster.

## Student Council

*A connecting link between the faculty and the students which has proven invaluable.*

### FIRST SEMESTER OFFICERS

President	CLARENCE TINSLEY
Vice-President	KENNETH LAYTON
Secretary	MARLENE FOSTER
Treasurer	JUNE MCGINNESS
Sergeant-at-Arms	DELBERT HESLER
Critic	ROBERT TAYLOR
Senior Cabinet Member	HARRY KENNEY
Junior Cabinet Member	JACK ROTHSCHILD
Sophomore Cabinet Member	MARY ADAMS

### ROLL CALL

MARY ADAMS	HARRY HEENEY	DEAN PHARES
LARABELLE ASHLEY	DELBERT HESLER	MILDRED PRENGER
KATHERINE BARNHART	JAMES HIGGINS	MARGARET RAMAGE
BOB BENNETT	EMMA HUGGINS	ALLENE ROADCAP
HOWARD BURNS	HARVEY HUTCHISON	JACK ROTHSCHILD
FRANK BUTCHART	HARRY KENNEY	ELEANOR SANDY
CATHRYN CARLTON	KENNETH LAYTON	JOE SCHNIDER
ANITA CLUTCH	HELEN LEE	MARTHA SCHOONOVER
LISLINE COLEMAN	ROGER LEMASTERS	WILBUR SCOTT
HOWARD CRAIG	DOROTHY MARTIN	MARILYN SHAFER
CHARLES DAUGHERTY	JUNE MCGINNESS	DOROTHY SKINNER
JANE DAUGHTERS	JACK MILLAR	TOM SUTHERLAND
BARBARA DORNSEIF	MARGARET MILLER	ROBERT TAYLOR
MARGARET ELIAS	MAKJORBIE MILLS	EVALYN TAYS
WILMER ELTON	ROBERT MONTGOMERY	CLARENCE TINSLEY
DOROTHY EVANS	ELEANOR NEVE	ROBERT TREASURE
MARTHA EVANS	JUNIOR NEWCOMER	NORMAN WEINER
DANIEL GUFFIN	THEODORE NEYER	KENNETH WESTENHAVER
PRESTON HARWOOD	CARL PARNES	GERALD WHITE

# THE CENTRALIAN 1931



Back Row: Tinsleys, Arnold, Saparow, Eadie, Bayless, Lewis, Bauer, Hursig, Kenney, Strawn, Fedderson, Powell.  
 Third Row: Taylor, Husbands, Bohannon, Phillips, Paulus, Green, Olsen, Finnell, Jimerson, Williams, Layton, Hesler.  
 Second Row: Foster, Culp, Wallendorf, Rifembark, Shepherd, Gilson, Huff, Dasbach, Rhodes, Smith, Wasser.  
 Front Row: Charno, Ramage, Campbell, Shryock, Blazer, Murphy, Higgins, Dubach, Voegel, Wade, Nord, Hastings.

## Student Council

### SECOND SEMESTER OFFICERS

<i>President</i> _____	JUNE MCGINNESS
<i>Vice-President</i> _____	ROBERT TAYLOR
<i>Secretary</i> _____	ROSEMARY CULP
<i>Treasurer</i> _____	GERTRUDE HUSBANDS
<i>Sergeant-at-Arms</i> _____	JAMES HIGGINS
<i>Critic</i> _____	CLARENCE TINSLEY
<i>Senior Cabinet Member</i> _____	WILLIAM BAYLESS
<i>Junior Cabinet Member</i> _____	MARLEEN FOSTER
<i>Sophomore Cabinet Member</i> _____	CHARLES LEWIS

### ROLL CALL

ELOISE ALLEN	MELVIN GILSON	GLADYS POOLE
JAMES ARNOLD	ALICE MAE GREEN	HOMER POWELL
LEE BAUER	PAULINE HASTINGS	BERNARD RAYNOR
WILLIAM BAYLESS	JAMES HAZEL	BILLY RHODES
FRANCES BOHANNON	HARRY HEENEY	ESTHER RIFENBARK
ELEN CAMPBELL	ALMA HORNER	ABRAHAM SAPAROW
DELBERT CANTRELL	MAXINE HOSIC	JEAN SAYLES
KATHYRN CHARNO	HELEN JIMERSON	KATHYRN SHRYOCK
ROSEMARY CULP	CHARLES LEWIS	LA FOLLETTE SMITH
SOE DALEN	DAN MALONEY	ROBERT TAYLOR
GEORGE DASBACH	JUNE MCGINNESS	MILDRED WADE
HOWARD DEUSER	JOHN MILICE	DOROTHY WALLENDORFF
MARK DUBACH	STANLEY MITCHELL	BYRON WALTERS
THOMAS EADIE	NEIL MURPHY	KATHYRN WARRENSBURG
KATHERINE FASENMYER	AUGUST OBERG	DEXTER WASSER
DOROTHY FINNELL	ISABEL OLSEN	WAYNE WEBSTER
THELMA FOLEY	VIRGINIA PAULUS	HANAN WEDLAN
MARLEEN FOSTER	CHARLES PETERSON	ROSALIE WETTIG
DORIS GADD	TULEY PHILLIPS	



Back Row: Roberts, Broughton, Wedlan, Fuller, Taylor, Tinsley, Eadie, Banks, Sutherland.  
Front Row: Greeding, Courtney, Maloy, Culp, W. Skinner, Jones, Buechner, Mode, Mitchell, Fones, Caywood.

## Intersociety Contest ORAL EVENTS

### ARISTONIAN LITERARY SOCIETY

BEATRICE MODE, *Declamation*  
MARGARET BUECHNER, *Extemporaneous Speaking*  
KATHERINE COURTNEY, *Oration*

### DELPHIAN LITERARY SOCIETY

EVALYN MALOY, *Declamation*  
ETTA SCHLEIN, *Extemporaneous Speaking*  
ROBERTA GREEDING, *Oration*

### CENTRAL EMERSON CLUB

ROY FULLER, *Declamation*  
WYBERG FURREL, *Extemporaneous Speaking*  
TOM SUTHERLAND, *Oration*

### CENTRAL FRANKLIN CLUB

KENNETH BANKS, *Declamation*  
HANAN WEDLAN, *Extemporaneous Speaking*  
KENNETH LAYTON, *Oration*

### MINERVA LITERARY SOCIETY

MARY REED CAYWOOD, *Declamation*  
ROSEMARY FONES, *Extemporaneous Speaking*  
WILMA SKINNER, *Oration*

### SOCIETY OF LITERATURE AND HISTORY

BARBARA GIBONEY, *Declamation*  
THOMAS EADIE, *Extemporaneous Speaking*  
STANLEY MITCHELL, *Oration*

### THALIAN LITERARY SOCIETY

ROSEMARY CULP, *Declamation*  
ROYALTA JONES, *Extemporaneous Speaking*  
ALLENE BROUGHTON, *Oration*

### CENTRAL WEBSTER CLUB

FARRELL STRAWN, *Declamation*  
ROBERT TAYLOR, *Extemporaneous Speaking*  
CLARENCE TINSLEY, *Oration*





Back Row: Graham, Cleveland, Reichard, Ford, Jimerson, Woods, Bowers, Bishop, Edmondson, Siegle.  
Front Row: Black, Schoonover, Belcher, Foster, Halter, Ripley, Guffin, English, Williams, Rhodes.

## Intersociety Contest

### WRITTEN EVENTS

#### ARISTONIAN LITERARY SOCIETY

MARY ALICE GRAHAM, *Essay*  
MARLEEN FOSTER, *Poem*  
MARY HELEN WOODS, *Story*

#### MINERVA LITERARY SOCIETY

FLORENCE RIPLEY, *Essay*  
MARTHA MAE SCHOONOVER, *Poem*  
FRANCES REICHARD, *Story*

#### DELPHIAN LITERARY SOCIETY

RUTH CLEVELAND, *Essay*  
JERRY FORD, *Poem*  
MARY MEIGS, *Story*

#### SOCIETY OF LITERATURE AND HISTORY

CHARLES BISHOP, *Essay*  
FAY BLACK, *Poem*  
MABEL HALTER, *Story*

#### CENTRAL EMERSON CLUB

EMIL BOWERS, *Essay*  
PHILIP EDMONSON, *Poem*  
ROBERT ENGLISH, *Story*

#### THALIAN LITERARY SOCIETY

HELEN JIMERSON, *Essay*  
HELEN BELCHER, *Poem*  
EDNA ROBERTSON, *Story*

#### CENTRAL FRANKLIN CLUB

FRED NESLAGE, *Essay*  
LAWRENCE SEIGLE, *Poem*  
JACK WAYMAN, *Story*

#### CENTRAL WEBSTER CLUB

BILLY RHODES, *Essay*  
DANIEL GUFFINS, *Poem*  
RUSSEL WILLIAMS, *Story*



ROBERT TAYLOR

TOM SUTHERLAND

### Constitutional Orators

After a close preliminary contest Kenneth Layton, Tom Sutherland, Clarence Tinsley, and Robert Taylor were chosen to compete in oration and extemporaneous speaking in a double assembly to be held at Central.

The subjects used by the aspirants were: "American Citizenship and the Constitution," Kenneth Layton; "Our Enduring Constitution," Tom Sutherland; "Citizenship Under the Constitution," Clarence Tinsley; and "Constitutional Citizenship," Robert Taylor.

The final contest was held during a double assembly, the first group hearing the orations, and the second the extempes. After the casting of a second ballot, Robert Taylor was selected as the Central representative, with Tom Sutherland as the alternate.

Under the new rule of last year, the orations were six minutes long, and an extemporaneous speech of 4 minutes was given afterwards.

In the contest held at Convention Hall, April 11, Lyman Field, of Westport High School placed first, with Glenn Ohleson, from Manual, a close second.

Central is truly indebted to Miss Rebecca Tomlin, instructor in speech, and Mr. Elmer Rush, instructor in American History, for their untiring efforts in preparing our representative.



CLARENCE TINSLEY

KENNETH LAYTON



# CLUBS



Back Row: Hessler, Layton, Ramage, Endler, Koenig, Egy, Fedderson, Boozer, Higgins.  
 Third Row: Montgomery, Johnson, Hamshaw, Jones, Gallup, Senhausen, Blazer, Smith, Huff.  
 Second Row: Daley, Knauss, Herndon, Thomas, McCulloch, Dubach, Husbands, Hover, Murphy, Williams, Graham.  
 Front Row: C. Balzer, Craig, Butchart, Sutherland, English, Moore, Mitchell, Dabach, Harwood, Mathers.

## Boys' High School Club

The Boys' High idea, the promotion of good fellowship and of Christian Ideals in the school, has shown many a boy the better things in life.

### First Semester

GEORGE DABACH  
 CLARENCE TINSLEY  
 STANLEY MITCHELL  
 SIDNEY MOORE  
 CLARENCE TINSLEY  
 TOM SUTHERLAND  
 ROBERT ENGLISH  
 HARLAN SHORES

### OFFICERS

President  
 Vice-President  
 Secretary  
 Treasurer  
 Membership Committee  
 Church Committee  
 Publicity Committee  
 Junior High Relations Committee

### Second Semester

STANLEY MITCHELL  
 SIDNEY MOORE  
 FRANK BUTCHART  
 CAMERON BLAZER  
 HOWARD CRAIG  
 TOM SUTHERLAND  
 PRESTON HARWOOD  
 GEORGE DABACH

### ROLL CALL

KENNETH ALLEN  
 JAMES ARNOLD  
 JOHN AYRES  
 JOSEPH BERKOWITZ  
 CHARLES BISHOP  
 LEONARD BLANKENSHIP  
 CAMERON BLAZER  
 ROBERT BLAZER  
 WILLIAM BROWN  
 FRANK BUTCHART  
 MALCOLM CAMPBELL  
 HOWARD CRAIG

LINN DANNAHOWER  
 GEORGE DABACH  
 ILUS DAVIS  
 ALFRED DIETRICH  
 MARK DUBACH  
 JAMES EGY  
 JAMES ELWELL  
 ROBERT ENGLISH  
 DON FEDDERSON  
 WILLIAM FELLHOUER  
 ALFRED GALLUP  
 ED GRAHAM

JACK GREEN  
 JOHN HAMSHAW  
 SAM HAMSHAW  
 HERBERT HANSELL  
 PRESTON HARWOOD  
 JAMES HAZEL  
 JAMES HERNDON  
 DELBERT HESLER  
 JAMES HIGGINS  
 PHILIP HILMES  
 EUGENE HOVER  
 JUDD HOWARD

# THE CENTRALIAN 1931

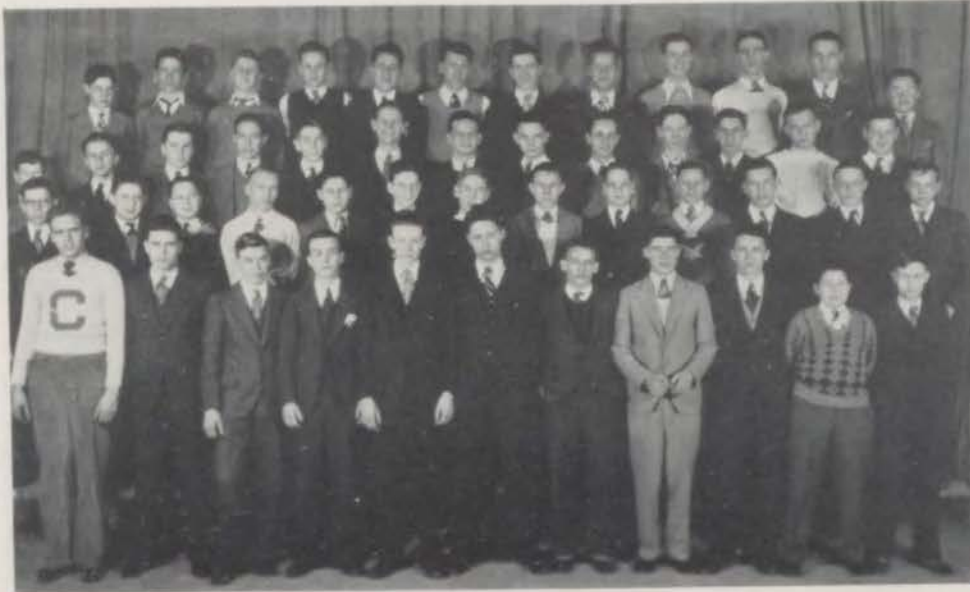

*Back Row:* Berkowitz, Howard, Dietrich, Whiteside, Schneider, Millar, Kenney, Helmis, Strawn, Maloney, Weiss, Greene.  
*Third Row:* Page, Gray, Hall, Phillips, Stephens, Monk, Rhodes, Tinsley, Hamshaw, Northcott, Stark, Brown, Lewis.  
*Second Row:* Allen, Rothschild, Scott, Kinahan, Ayres, Knaus, Johnson, Voegele, Korfhage, Straeter, Bodney, Mattes, Shores.  
*Front Row:* Craig, C. Blazer, Dasbach, Mitchell, Butchart, Sutherland, Moore, Mathers, Harwood, Shefrin, Davis.

## Boys' High School Club

### ROLL CALL

KENNETH HUSBANDS  
 DALLAS JOHNSON  
 DONALD JOHNSON  
 CLIFFORD JONES  
 JUNIOR KELLEY  
 VANCE KINAHAN  
 FLOYD KNAUS  
 ROBERT KNAUS  
 CHARLES KORFHAGE  
 RICHARD LEEDS  
 CHARLES LEWIS  
 ARTHUR MATHERS  
 PAUL MATTES  
 PAUL MATTHEWS  
 JACK MILLAR  
 JAMES MONK  
 ROBERT MONTGOMERY  
 SIDNEY MOORE

ROBERT MORRIS  
 NEIL MURPHY  
 WILLIAM NORTHCOTT  
 CHARLES PAGE  
 TULEY PHILLIPS  
 MILES RAMAGE  
 BILLY RHODES  
 JOE ROBERTSON  
 TIMMONDS ROSS  
 JOE SCHMIDT  
 WILBUR SCOTT  
 JAMES SENHAUSEN  
 JACK SHEFRIN  
 HARLIN SHORES  
 KENNETH SKILES  
 EARL SMITH  
 LLOYD SMITH  
 LLOYD STARK

HUGH STEPHENS  
 WILLIAM STRAETER  
 FARRELL STRAWN  
 THOMAS SUTHERLAND  
 ROBERT TAYLOR  
 ALVIN THOMAS  
 EDWARD THRASHER  
 CLARENCE TINSLEY  
 MARVIN TUCKER  
 EDWARD VOEGELE  
 JACK WAYMAN  
 SAMUEL WEBBER  
 JOHN A. WEISS  
 GALEN WHITE  
 THOMAS WHITESIDE  
 FRED WILLIAMS  
 RUSSEL WILLIAMS



Back Row: Dennis, McGaughey, Lowe, Lupton, McNamara, Roberts, Smith, Dornseif, Woods.  
 Fourth Row: Kettler, Jones, Hamilton, Thorpe, Long, Kimber, Siebenthaler, Barnhart, Barter, Knoass.  
 Third Row: Creason, Cleveland, Funk, Wunderlich, Dickey, Rothschild, Lovitt, Hays, Miller, Prather, Rosenberg.  
 Second Row: Mergill, Oshrey, Culp, Lane, Broughton, Zurovsky, Byrne, Gibbons, Broberg, Harris.  
 Front Row: Landon, Buechner, Graham, Tuttle, M. Daughters, Davis, Fones, Caywood, J. Daughters, Lee, Botkin.

## Girls' High School Club

*The Girls' High School Club is an organization that has led Central girls to a better and bigger ideal on the conduct of life.*

### OFFICERS

President	KATHLEEN DAVIS
Vice-President	ROSEMARY FONES
Secretary	JANE DAUGHTERS
Treasurer	WILMA TUTTLE
Senior Triangle Chairman	MARY ALICE GRAHAM
Junior Triangle Chairman	MARTHA DAUGHTERS
Sophomore Triangle Chairman	BETTY BOTKIN
Devotional Chairman	MARGARET BURCHNER
Music Chairman	HELEN LEE
Publicity Chairman	DORIS HARRIS

### ROLL CALL

MARY EDITH ADAMS	MARY REED CAYWOOD	KATHERINE FASENMYER
MARY ATKINSON	KATHRYN CHARNO	DORIS FAUGH
ALLENE BARNARD	RUTH CLEVELAND	DOROTHY FLYNN
KATHERINE BARNHART	MARIAN COMSTOCK	ROSEMARY FONES
MARY BARTER	BEVERLY COOPER	MARY JANE FUNK
HELEN BELCHER	MILDRED COX	MARY V. GIBBONS
ARENE BORDMAN	DOROTHY CREASON	KATHERINE HAGNY
BETTY BOTKIN	ROSEMARY CULP	MABEL HALTER
ADRIENNE BROWN	KATHLEEN DAVIS	MILDRED HAMILTON
MARGARET BUECHNER	JANE DAUGHTERS	DORIS HARRIS
KATHRYN BYRNS	MARTHA DAUGHTERS	DORIS HARPER
BEATRICE CALVERT	MARIAN EVANS	MILDRED HEALY



Back Row: Wallendorf, Walker, Reynolds, Cooper, Reichard, Hagny, Evatts, Wolf.  
 Third Row: Healy, Howard, Waller, Wright, Adams, Crasknoy, Neve, Halter, Merrill, Cook.  
 Second Row: Inzenga, Jones, Charno, Morland, Husbands, Roadcap, McGee, Sandy, Cox.  
 Front Row: Wilson, McIntyre, Shryock, McKendry, McNamara, Radtke, Calvert, Reid, Bordman, Weinberg, Kahn.

## Girls' High School Club

### ROLL CALL

VERNA HEWETT  
 LUCILLE HOWARD  
 GERTRUDE HUSBANDS  
 BEATRICE INZENGA  
 KATHERINE JONES  
 ROYALTA JONES  
 SYLVIA KAHN  
 THERESA KETTLER  
 DOROTHY KINKADE  
 DOROTHY CRASNOY  
 MARY LANE  
 HELEN LEE  
 VELMA LONG  
 LUCY LEE LOWE  
 VIRGINIA LUCAS  
 VIRGINIA LUPTON  
 RUTH MARGY  
 ANNICE MARLATT  
 CLARA MERGELL  
 JUANITA MERRILL  
 THELMA MILLER  
 DOROTHY MITCHELL

MARTHA MCGAUGHEY  
 LOUISE MCGEE  
 CLARICE MCINTYRE  
 ZELMA MCKINDRY  
 ESTHER MCNAMARA  
 PRISCILLA MCNAMARA  
 ELIZABETH MORRIS  
 ELEANOR NEVE  
 VIRGINIA OFFLICK  
 ISABEL OLSEN  
 MERILEE PATTON  
 THELMA QUINN  
 ESTHER RADTKE  
 FRANCES REICHARD  
 MARJORIE REYNOLDS  
 VIRGINIA ROACH  
 ALLENE ROADCAP  
 EDNA ROBERTS  
 ADLINE ROSENBERG  
 RUTH SANFORD  
 KATHERINE SHRYOCK  
 RUTH SIEBENTHALER

RUBY SMELTZER  
 CAROLINE SMITH  
 LOUISE STABB  
 DOROTHY STEWART  
 HARRIETTE TIMBERLAKE  
 MARJORIE TOWNSHEND  
 WILMA TUTTLE  
 DORIS VON WOLFF  
 ELIZABETH WAGGENER  
 DOROTHY WALLENDORF  
 DACIEL WALKER  
 ERMA MAY WALKER  
 MARY FRANCES WALLER  
 GLADYS WANSCH  
 RUBY WANSCH  
 FRANCES WEMBERLICH  
 MARY WHITT  
 MARY LOUISE WILSON  
 FRANCES WOLF  
 MARY HELEN WOODS  
 FRANCES WRIGHT  
 FRANCES ZUROVSKY



*Back Row:* Dannahower, Lau, Gallup, Caldwell, Straz, Deitrich, Higgins, Ramage, Strawn, Craig.  
*Second Row:* Winterey, Guffin, Knaus, Huff, Montgomery, Mr. Davis, Kinahan, C. Jones, Williams, Mathers, Rhodes.  
*Front Row:* Treasure, Scott, Robins, Allen, Miss Leibengood, Tinsley, Dasbach, Thomas, Stromberg, Dubach, Tabor.

## Central Webster Club

First Place Intersociety 1930

Organized \_\_\_\_\_ OCTOBER, 1901  
 Colors \_\_\_\_\_ RED AND WHITE  
 Flower \_\_\_\_\_ CARNATION



Adviser \_\_\_\_\_ MR. R. O. DAVIS  
 Chaperon \_\_\_\_\_ MISS K. LEIBENGOOD  
 Intersociety Rep. \_\_\_\_\_ GEORGE DASBACH

Motto: IN VESTIGIS MAXIMORUM

*Talent, and the will to use it, has made the Central Webster Club one of the most active clubs in Central.*

*First Term*

GEORGE DASBACH  
 JEAN WRIGHT  
 BILLY RHODES  
 FARRELL STRAWN  
 HOWARD CRAIG  
 RUSSEL WILLIAMS  
 CLARENCE TINSLEY

OFFICERS

President  
 Vice-President  
 Secretary  
 Corresponding Secretary  
 Treasurer  
 Sergeant-at-Arms  
 Critic

*Second Term*

CLARENCE TINSLEY  
 ROBERT TAYLOR  
 ROBERT CALDWELL  
 HOWARD CRAIG  
 BILLY RHODES  
 PAUL MATHEWS  
 GEORGE DASBACH

*Third Term*

ROBERT TAYLOR  
 FARRELL STRAWN  
 KENNETH ALLEN  
 RUSSEL WILLIAMS  
 ARTHUR MATHERS  
 VANCE KINAHAN  
 CLARENCE TINSLEY

OFFICERS

President  
 Vice-President  
 Secretary  
 Corresponding Secretary  
 Treasurer  
 Sergeant-at-Arms  
 Critic

*Fourth Term*

BILLY RHODES  
 ARTHUR MATHERS  
 RUSSEL WILLIAMS  
 ROBERT CALDWELL  
 BOB MONTGOMERY  
 JAMES HIGGINS  
 ROBERT TAYLOR





Back Row: Stephens, Smith, Heeney, Weiss, Hamshaw, Monk, Hursig, Sutherland.  
 Second Row: Clark, Ayres, Weston, Mr. Oldendick, Miss Grubbs, Kornfeld, Fuller, Cook, Edmonson.  
 Front Row: Baumgardt, Krueger, Park, Butchart, English, Ennis, Northcott, Moore, Raines.

## Central Emerson Club

First Place Intersociety 1930

Organized \_\_\_\_\_ MAY, 1925  
 Colors \_\_\_\_\_ NAVY BLUE AND GRAY  
 Flower \_\_\_\_\_ SWEET WILLIAM



Adviser \_\_\_\_\_ MR. H. H. OLDENDICK  
 Chaperon \_\_\_\_\_ MISS. MARY R. GRUBBS  
 Intersociety Rep. \_\_\_\_\_ JOHN WEISS

Motto: LABOR OMNIA VINCIT

*Twice in six years the Emersons have won Intersociety. A club that has truly been a leader.*

First Term	OFFICERS	Second Term
FRANK BUTCHART	President	JOHN PARK
GORDON CLARK	Vice-President	TOM ENNIS
ROBERT ENGLISH	Secretary	JOHN WEISS
JOHN WEISS	Corresponding Secretary	ROBERT ENGLISH
JOHN PARK	Treasurer	ROBERT HURSIG
ROBERT HURSIG	Emersonian	GORDON CLARK
TOM SUTHERLAND	Sergeant-at-Arms	JOHN AYRES
EDWIN KNIGHT	Critic	FRANK BUTCHART
Third Term	OFFICERS	Fourth Term
ROBERT ENGLISH	President	ROBERT HURSIG
ROBERT HURSIG	Vice-President	JOHN MILICE
JOHN MILICE	Secretary	JOHN AYRES
JOHN AYRES	Corresponding Secretary	JAMES MONK
BILL NORTHCOTT	Treasurer	LLOYD SMITH
TOM ENNIS	Emersonian	GLEN MOORE
PHILIP EDMONSON	Sergeant-at-Arms	HUGH STEVENS
JOHN PARK	Critic	ROBERT ENGLISH



Back Row: Bergman, Wayman, Neslage, Maloney, Schwartz.  
 Third Row: Roitman, C. Blazer, Layton, Gilchrist, Banks, Booser, Kenney, Siegle.  
 Second Row: Egy, Russell, Bauman, Miss Oldham, Mr. Watson, Wedlan, Johnson, R. Blazer, Eisen, Walters.  
 Front Row: Hover, Williams, Replogle, Hesler, Moore, Beynon, McFarland, Gray, Shearer.

## Central Franklin Club

Second Place Intersociety 1930

Organized \_\_\_\_\_ DECEMBER, 1920  
 Colors \_\_\_\_\_ BUFF AND CORDOVAN  
 Flower \_\_\_\_\_ AMERICAN BEAUTY ROSE



Adviser \_\_\_\_\_ MR. G. R. WATSON  
 Chaperon \_\_\_\_\_ MISS VIRGINIA OLDHAM  
 Intersociety Rep. \_\_\_\_\_ SIDNEY MOORE

Motto: ANNIMUS COR, MANUS

*Members of the Franklin Club, through their energy and sportsmanship, have attained many friends and much popularity throughout the school.*

First Term	OFFICERS	Second Term
KENNETH LAYTON	President	HARRY KENNEY
NATHAN ROITMAN	Vice-President	EDWARD CAMERON
EDWARD CAMERON	Secretary	DELBERT HESLER
JAMES EGY	Corresponding Secretary	KENNETH BANKS
DELBERT HESLER	Treasurer	SIDNEY MOORE
KENNETH BANKS	Poor Richard	JAMES EGY
SIDNEY MOORE	Sergeant-at-Arms	NATHAN ROITMAN
HARRY KENNEY	Critic	KENNETH LAYTON
Third Term	OFFICERS	Fourth Term
SIDNEY MOORE	President	DELBERT HESLER
DELBERT HESLER	Vice-President	CAMERON BLAZER
KENNETH BANKS	Secretary	NATHAN ROITMAN
JACK WAYMAN	Corresponding Secretary	ROBERT BLAZER
CAMERON BLAZER	Treasurer	KENNETH BANKS
KENNETH LAYTON	Poor Richard	FRED NESLAGE
ROBERT BLAZER	Sergeant-at-Arms	JACK WAYMAN
HARRY KENNEY	Critic	SIDNEY MOORE



Back Row: Kelly, Bodney, Brock, Johnson, Lee, Bayless, Robertson, Bishop, Eadie.  
 Second Row: Campbell, Lundin, Halter, Crahan, Liston, Miss Elston, Giboney, Loser, Hermanson, Bordner, Ryan.  
 First Row: Harwood, Millar, Mitchell, Broberg, Williams, Black, Lundin, Bettleheim, Smith, Davis.

## Society of Literature and History

Third Place Intersociety 1930

Organized..... FEBRUARY, 1892

Colors..... PURPLE AND WHITE

Flower..... HYACINTH



Adviser..... MR. L. H. DENTEL

Chaperon..... MISS BERTHA ELSTON

Intersociety Rep..... MARCIEL BROBERG

Motto: NULLA VESTIGLIA PETRARSUM

*The Society of Literature and History is the oldest and only combined club at Central; one that has many times shown its worth.*

<i>First Term</i>	OFFICERS	<i>Second Term</i>
STANLEY MITCHELL	<i>President</i>	MARCIEL BROBERG
EVALYN TAYS	<i>Vice-President</i>	PRESTON HARWOOD
PRESTON HARWOOD	<i>Secretary</i>	JACK MILLAR
MARCIEL BROBERG	<i>Corresponding Secretary</i>	WILLIAM BAYLESS
JACK MILLAR	<i>Treasurer</i>	LENORE LOSER
WILLIAM BAYLESS	S. L. H.	THOMAS EADIE
NINA FAY ZOLLARS	<i>Sergeant-at-Arms</i>	HARRY LEE
THOMAS EADIE	<i>Critic</i>	STANLEY MITCHELL

<i>Third Term</i>	OFFICERS	<i>Fourth Term</i>
PRESTON HARWOOD	<i>President</i>	JACK MILLAR
JACK MILLAR	<i>Vice-President</i>	LENORE LOSER
LENORE LOSER	<i>Secretary</i>	THOMAS EADIE
WILLIAM BAYLESS	<i>Corresponding Secretary</i>	WILLIAM BAYLESS
THOMAS EADIE	<i>Treasurer</i>	HARRY LEE
HARRY LEE	S. L. H.	JUNIOR KELLY
SAMUEL WEBBER	<i>Sergeant-at-Arms</i>	MARY LISTON
MARCIEL BROBERG	<i>Critic</i>	PRESTON HARWOOD



Back Row: Ripley, Hagny, Barrett, Smith, Barter, Edelman, Olsen, Davis, Reichard, Caywood, Wettig.  
 Second Row: Kenyon, Lyons, Schoonover, Skinner, Miss Wynne, Mr. Williams, Knauss, Wright, Adams, Oitman, A. M. Green.  
 Front Row: M. A. Green, Reid, Fasenmyer, McGinness, Roadcap, Fones, Dennis, Rothschild, Martin, Steuck, Hays.

## Minerva Literary Society

Fourth Place Intersociety 1930

Organized \_\_\_\_\_ SEPTEMBER, 1906

Colors \_\_\_\_\_ GREEN AND WHITE

Flower \_\_\_\_\_ WHITE ROSE



Adviser \_\_\_\_\_ MISS E. D. WYNNE

Chaperon \_\_\_\_\_ MR. C. O. WILLIAMS

Intersociety Rep. \_\_\_\_\_ MARY R. CAYWOOD

Motto: FAX MENTIS INCENDIUM GLORIAE

*The Minervas have become a very popular Literary Society due to the many varied activities of their members.*

First Term	OFFICERS	Second Term
ALLENE ROADCAP _____	President _____	JUNE MCGINNESS _____
JUNE MCGINNESS _____	Vice-President _____	ROSEMARY FONES _____
ROSEMARY FONES _____	Secretary _____	FLORENCE DENNIS _____
KATHERINE HAGNY _____	Corresponding Secretary _____	ISABEL OLSEN _____
FLORENCE DENNIS _____	Treasurer _____	KATHERINE HAGNY _____
ISABEL OLSEN _____	Pedagogue _____	DOROTHY D. MARTIN _____
DOROTHY D. MARTIN _____	Sergeant-at-Arms _____	KATHERINE FASENMYER _____
KATHERINE FASENMYER _____	Critic _____	ALLENE ROADCAP _____
Third Term	OFFICERS	Fourth Term
ROSEMARY FONES _____	President _____	FLORENCE DENNIS _____
FLORENCE DENNIS _____	Vice-President _____	KATHERINE FASENMYER _____
KATHERINE HAGNY _____	Secretary _____	ISABEL OLSEN _____
DOROTHY D. MARTIN _____	Corresponding Secretary _____	CAROLINE SMITH _____
ISABEL OLSEN _____	Treasurer _____	DOROTHY D. MARTIN _____
KATHERINE FASENMYER _____	Pedagogue _____	ROSALIE WETTIG _____
EDITH REID _____	Sergeant-at-Arms _____	EDITH REID _____
JUNE MCGINNESS _____	Critic _____	ROSEMARY FONES _____



Back Row: McGaughy, Davidson, Marsh, Endler, Wunderlich, Brokaw, Hemperley, Tuttle, Learned, Woods,  
 Second Row: Stewart, Herndon, Garrigues, Bayne, Mr. Hann, Miss Cody, Marquette, Shepherd, Graham,  
 Jensen.  
 Front Row: Folk, Ramage, Courtney, Buechner, Husbands, Dannahower, Redman, Davis, Foster, Mitchell,  
 Grinnell.

## Aristonian Literary Society

Fifth Place Intersociety 1930

Organized \_\_\_\_\_ NOVEMBER, 1901  
 Colors \_\_\_\_\_ PURPLE AND LAVENDER  
 Flower \_\_\_\_\_ VIOLET



Adviser \_\_\_\_\_ MISS NELLIE CODY  
 Chaperon \_\_\_\_\_ MR. C. S. HANN  
 Intersociety Rep. \_\_\_\_\_ CATHERINE COURTNEY

Motto: NON QUIS, SED QUID

*In the past few years, the Aristonian Literary Society has produced many of Central's leading girls both scholastically and socially.*

First Term	OFFICERS	Second Term
GERTRUDE HUSBANDS	President	MARGARET BUECHNER
LILLIAN DANNAHOWER	Vice-President	KATHERINE COURTNEY
KATHERINE COURTNEY	Secretary	KATHLEEN DAVIS
MARGARET BUECHNER	Corresponding Secretary	MARY HELEN WOODS
MARY HELEN WOODS	Treasurer	MARY ALICE GRAHAM
KATHLEEN DAVIS	Phoebia	JANET DAVIDSON
WILMA TUTTLE	Sergeant-at-Arms	CATHERINE GRINNELL
JANET DAVIDSON	Critic	GERTRUDE HUSBANDS
Third Term	OFFICERS	Fourth Term
LILLIAN DANNAHOWER	President	KATHERINE COURTNEY
MARY ALICE GRAHAM	Vice-President	MARY HELEN WOODS
MARY HELEN WOODS	Secretary	WILMA TUTTLE
WILMA TUTTLE	Corresponding Secretary	KATHLEEN DAVIS
MARY ELLEN HERNDON	Treasurer	CATHERINE GRINNELL
KATHERINE COURTNEY	Phoebia	MARY ELLEN HERNDON
JACQUELINE SHEPHERD	Sergeant-at-Arms	RUTH GARRIGUES
MARGARET BUECHNER	Critic	LILLIAN DANNAHOWER



Back Row: Moline, Roberts, Fellers, Beebe.  
 Second Row: Kettler, J. Daughters, Belcher, Nelson, Mr. Roberts, M. Daughters, Lupton, Tipton, Jimmerson, Jackson.  
 Front Row: Marcy, Darrah, Evans, Miss Cornell, Creason, Jones, Lane, Culp, Rogers.

## Thalian Literary Society

Fifth Place Intersociety 1930

Organized \_\_\_\_\_ OCTOBER, 1920  
 Colors \_\_\_\_\_ GOLD AND WHITE  
 Flower \_\_\_\_\_ DAISY



Adviser \_\_\_\_\_ MISS ELSIE CORNELL  
 Chaperon \_\_\_\_\_ MR. A. H. ROBERTS  
 Intersociety Rep. \_\_\_\_\_ MARTHA EVANS

Motto: NON MINISTARI SED MINISTRARE

*The Thalians have reflected their morals and standards in their winsome flower, the Daisy. An outstanding Literary Society.*

First Term	OFFICERS	Second Term
ROYALTA JONES	President	MARTHA EVANS
HELEN SCOTT	Vice-President	DOROTHY CREASON
ETTA M. TIPTON	Secretary	BEULAH M. FELLERS
DOROTHY CREASON	Corresponding Secretary	RUTH SEIBENTHALER
RUTH SEIBENTHALER	Treasurer	EDNA ROBERTS
BERNADINE ROGERS	Socrados	LUCILLE VAN DRUFF
EDNA ROBERTS	Sergeant-at-Arms	ANNA MARIE COOK
MARTHA EVANS	Critic	ROYALTA JONES
Third Term	OFFICERS	Fourth Term
DOROTHY CREASON	President	BERNADINE ROGERS
BERNADINE ROGERS	Vice-President	BEULAH M. FELLERS
BEULAH M. FELLERS	Secretary	EDNA ROBERTS
EDNA ROBERTS	Corresponding Secretary	THERESA KETTLER
THERESA KETTLER	Treasurer	HELEN BELCHER
ETTA M. TIPTON	Socrados	ROSEMARY CULP
JANET BEEBE	Sergeant-at-Arms	JANET BEEBE
MARTHA EVANS	Critic	DOROTHY CREASON



Back Row: Ford, Chinnery, Sandy, Keeler, Lucas.  
 Third Row: Luthy, Heimerdinger, Meigs, Mueller, Bratvogel, Paulis, Cleveland, Bolin, Campbell, Depher.  
 Second Row: McKendry, Radtke, Morlan, Landon, Shryock, R. Cooper, Thompson, Foley, Maloy, Maxwell.  
 Front Row: Bordman, Benson, Gadd, Else, Mr. Diersen, Mrs. Shafer, M. Cooper, Moore, Greding, Copps.

## Delphian Literary Society

Fifth Place Intersociety 1930

Organized \_\_\_\_\_ MAY, 1925  
 Colors \_\_\_\_\_ SILVER AND ROSE  
 Flower \_\_\_\_\_ SWEET PEA



Adviser \_\_\_\_\_ MRS. MARY H. SHAFER  
 Chaperon \_\_\_\_\_ MR. O. F. DIERSEN  
 Intersociety Rep. \_\_\_\_\_ ARENE BORDMAN

Motto: MELIUS ESSE QUAM VIDERI

*The Delphian Literary Society has steadily progressed until it now occupies an enviable position at Central.*

*First Term*

ARENE BORDMAN  
 MARJORIE COOPER  
 WINIFRED ELSE  
 JERRY FORD  
 MARJORIE BALTIS  
 ROBERTA GREDING  
 JOSEPHINE BRATVOGEL  
 MARTHA M. LANDON

OFFICERS

President  
 Vice-President  
 Secretary  
 Corresponding Secretary  
 Treasurer  
 Delphi  
 Sergeant-at-Arms  
 Critic

*Second Term*

MARJORIE COOPER  
 WINIFRED ELSE  
 JERRY FORD  
 MARJORIE BALTIS  
 ALLENE BROWN  
 JEAN BENSON  
 JOSEPHINE BRATVOGEL  
 ARENE BORDMAN

*Third Term*

WINIFRED ELSE  
 JEAN BENSON  
 JOSEPHINE BRATVOGEL  
 JERRY FORD  
 DORIS GADD  
 RUTH CLEVELAND  
 MARY CECELIA MUELLER  
 MARJORIE COOPER

OFFICERS

President  
 Vice-President  
 Secretary  
 Corresponding Secretary  
 Treasurer  
 Delphi  
 Sergeant-at-Arms  
 Critic

*Fourth Term*

JEAN BENSON  
 JERRY FORD  
 JOSEPHINE BRATVOGEL  
 DORIS GADD  
 MARY CECELIA MUELLER  
 MARJORIE COOPER  
 MARY MEIGS  
 WINIFRED ELSE



Back Row: Lowe, Busher, Koenig, Ennis, Gossett, Shrout, Sellers, Cummer, Clare, Claffin, Younger.  
 Fourth Row: Westenhaber, Rhodes, Funk, Mills, Finnell, Kimber, Fellers, Beebe, Carter, Wettig, Olsen, Woods.  
 Third Row: Kersnick, Daniels, Graham, Blaich, Hamilton, Thorpe, Ottman, Green, Yuen, Coleman, Voegele, Berkowitz, Goodenow.  
 Second Row: Crahan, Minor, Loser, McNamara, Belcher, Creason, Jones, Bohannon, Seibenthaler, Funk, Brokaw, Evans.  
 Front Row: Cook, Merrill, Janes, Mr. Hann, Miss Leibengood, Maloney, Creswell, Allen, Shoemaker, Skinner, Daughters, Knauss.

## Central Zoological Society

Organized NOVEMBER, 1929

Advisers: MISS REBEKAH LEIBENGOOD AND MR. C. S. HANN

*This club has not only aided the students in the Zoology course but it has helped them become familiar with the subject in every day life.*

<i>First Term</i>	OFFICERS	<i>Second Term</i>
LILLIAN DANNAHOWER	<i>President</i>	CAROLYN SMITH
CAROLYN SMITH	<i>Vice-President</i>	LEO BERGMAN
JACQUELINE SHEPHERD	<i>Secretary and Treasurer</i>	GERTRUDE HUSBANDS
STEWART CLARE	<i>Sergeant-at-Arms</i>	DAN MALONEY
BILLY RHODES	<i>Critic</i>	LILLIAN DANNAHOWER
 <i>Third Term</i> 		
<i>President</i>		DAN MALONEY
<i>Vice-President</i>		GERTRUDE HUSBANDS
<i>Secretary and Treasurer</i>		ROYALTA JONES
<i>Sergeant-at-Arms</i>		MARSHALL KOENIG
<i>Critic</i>		CAROLYN SMITH





Back Row: Miller, Kriatchman, Currier, D. Evans, M. Evans, Whitsitt.  
 Fourth Row: A. Crain, Johnson, A. Crain, Scott, Beck, Endler, Husbands, Herndon, Davidson.  
 Third Row: Charno, Daughters, Eggleston, Heally, Peterson, Long, Thurman, Thorton, McIntyre, Davis, Lathy, Heimerdinger.  
 Second Row: Hockett, Manning, Landon, W. Skinner, Liston, Ballard, Gibbons, Tays, Miller, Foster, Broughton, Kettler.  
 Front Row: May, Rothschild, Weinberg, Mr. Hann, Dannahower, Rhodes, Miss Leibengood, Maloney, Smith, Reid, Scott, Oshrey.

## Central Zoological Club

### ROLL CALL

ELOISE ALLEN	MARTHA DAUGHTERS	RACHEL JOHNSON	MIRIAM OSHREY
LAURA BALLARD	JANET DAVIDSON	ROYALTA JONES	MARTHA PETERSON
BERNICE BECK	KATHLEEN DAVIS	JOSEPHINE KERSNICK	EDITH REID
JANET BEEBE	MARGARET EGGLESTON	THERESA KETTLER	BILLY RHODES
HELEN BELCHER	PAN ENDLER	VIRGINIA KIMBER	RHEA ROTHSCHILD
JOSEPH BERKOWITZ	TOM ENNIS	KATHLEEN KNAUSS	HELEN SCOTT
ERMA BLAICH	DORIS EVANS	MARSHALL KOENIG	WILBER SCOTT
FRANCES BOHANNON	MARTHA EVANS	FREDA KRAITCHMAN	RUTH SEIBENTHALER
MAXINE BROKAW	BEULAH MAY FELLERS	MARTHA LANDON	BILLY SELLERS
ALLENE BROUGHTON	DOROTHY FINNELL	MARY LISTON	HERBERT SHROUT
VIRGINIA BUSER	MARLEEN FOSTER	VELMA LONG	WILMA SKINNER
ELIZABETH CARTER	ALLAN FUNK	LENORE LOSER	CAROLINE SMITH
KATHRYNN CHARNO	MARY JANE FUNK	LUCY LEE LOWE	EVELYN TAYS
HILE CLAPLIN	MARY V. GIBBONS	VERA LUTHY	MARY ALICE THORPE
STEWART CLARE	FRANK GOODENOW	DAN MALDNEY	DOROTHY THORTON
KITTY COLEMAN	WILLIAM GOSSETT	CARL MANNING	AUDREY THURMAN
CLARA COOK	MARY ALICE GRAHAM	CLARICE MCINTYRE	EDWARD VOEGELE
BERNADETTE CRAHAN	ALICE MAE GREEN	ESTER McNAMARA	FELICE WEINBERG
ANNA CRAIN	MILDRED HAMILTON	JUANITA MERRILL	KENNETH WESTENHAVER
ALICE CRAIN	MILDRED HEALLY	GEORGIA RUTH MILLER	ROSALIE WETTIG
DOROTHY CREASON	MARY ELLEN HERNDON	THELMA MILLER	MARY WHITSITT
HELEN CRESWELL	DOROTHY HEIMERDINGER	ELLEN MILLS	MARY HELEN WOODS
EDWIN CUMMER	MAX HOCKETT	HELEN MINOR	MARGARET YOUNGER
EARLINE CURRIER	HOWARD MAY	ISABEL OLSEN	VIVIAN YUEN
LILLIAN DANNAHOWER	GERTRUDE HUSBANDS	MURIEL OTTMAN	
JANE DAUGHTERS	ISABEL JANES		



Back Row: Rahner, Wallace, V. Davidson, Bishop, Feingold, Gameson, Younger, Siegle.  
 Second Row: S. Jones, Roach, McCreary, Walters, Gutridge, Wood, Marquette, McGavern, Lee Edelman, Bratvogel, Schroeder.  
 Third Row: Henthorne, Wessley, Cousins, Stewart, Lauderdale, Swade, Hord, Russel, Stromberg, Replogle, C. Parness, Giancerelli.  
 Fourth Row: Lipshitz, K. Jones, Henshaw, Grimes, Griffith, Entin, Kershaw, E. Henson, D. Henson, O'Brien, Halstead, Wright.  
 Fifth Row: Saparow, Reid, Buttler, Harper, Franklin, Miss Whitney, James, Wortman, Gibbons, Colvin, Sedler.  
 Front Row: Benneson, Heeney, Huff, H. Parness, Miss Oldham, Sandy, Lofman, J. Davidson, Nuccio, Cue, Elton.

## Central Trouvere Club

Organized \_\_\_\_\_ JANUARY, 1921

Colors \_\_\_\_\_ LAVENDER AND YELLOW



Flower \_\_\_\_\_ FLEUR-DE-LIS

Motto \_\_\_\_\_ BETTER MUSIC

Advisers: MISS MARI F. WHITNEY AND MISS VIRGINIA OLDHAM

First Term	OFFICERS	Second Term
HARRY HEENEY	President	HERMAN PARNESS
HERMAN PARNESS	Vice-President	CLARA MAE CUE
JANET DAVIDSON	Secretary	BERKLEY BENNESON
C. L. GRAY	Treasurer	RUTH LOFMAN
ABRAHAM SAPAROW	Sergeant-at-Arms	GLENN DUFF
WILMER ELTON	Critic	HARRY HEENEY
ELEANOR SANDY	Reporter	FRANCES NUCCIO



Back Row: Ames, White, Kenney, Hesler, Eadie, Redmond, Maloney, Weiss, Siegle.  
 Fifth Row: Tickemeyer, Belove, Hermanson, Hagny, Lovitt, Caywood, Minor, Kelley, Boswell, Sandy, Bodney.  
 Fourth Row: English, Hazel, Rogers, Montgomery, Harwood, Herndon, Mathers, Wallendorf, Bortnick, Weinshank, Purrell.  
 Third Row: Baer, Katzeff, Weinberg, Rothschild, Culp, Lane, Krasnoy, Halter, Richardson, Stein, Sayles.  
 Second Row: Williams, Hensen, Maloy, Hardy, Moore, Charno, Greding, Courtney, May, Cameron, Lundin.  
 Front Row: Sorensen, Giboney, Crutcher, Miss Robertson, Matthews, Craig, Fedderson, Westenhaber, Higgins, Strawn.

## Central Dramatic Club

Organized \_\_\_\_\_ MAY, 1928



Colors \_\_\_\_\_ RED AND WHITE

Advisers: MISS VIRGINIA ROBERTSON AND MISS REBECCA TOMLIN

*This newly organized departmental club has not only proved itself helpful to its members but has presented its material in an interesting way.*

<i>First Semester</i>	OFFICERS	<i>Second Semester</i>
FARRELL STRAWN	<i>President</i>	DONALD FEDDERSON
CLARENCE TINSLEY	<i>Vice-President</i>	BARBARA GIBONEY
KATHERINE COURTNEY	<i>Secretary</i>	DOROTHY CRUTCHER
VIRGINIA SAYLES	<i>Treasurer</i>	PAUL MATHEWS
PAUL MATHEWS	<i>Sergeant-at-Arms</i>	HOWARD CRAIG
MAXINE WILLIAMS	<i>Critic</i>	FARRELL STRAWN
DOROTHY CRUTCHER	<i>Editor Drama News</i>	DOROTHY SORENSEN

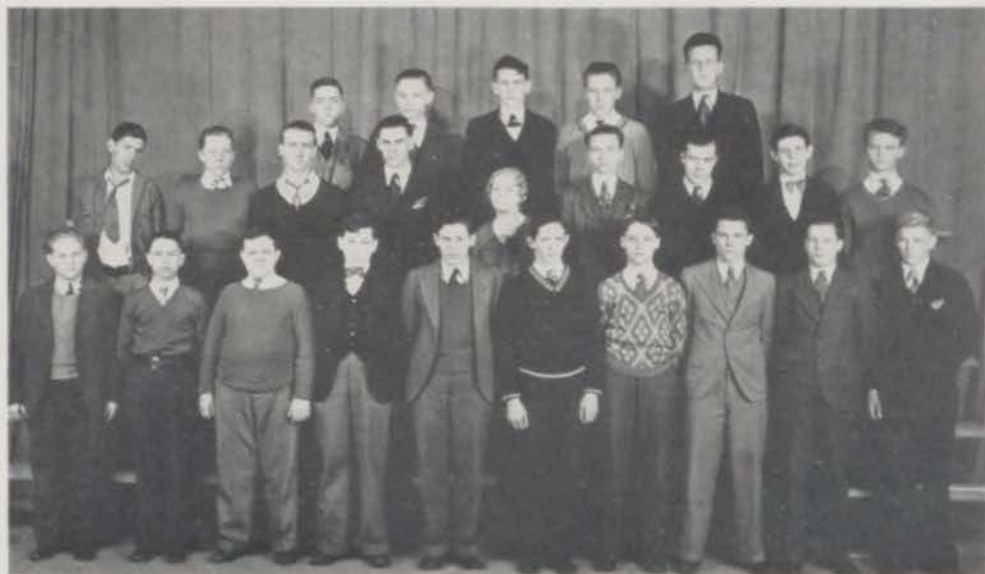

Back Row: Jones, Meredith, Sellover, Siegle, Latshaw.  
Second Row: Bressette, Scott, Propst, Waggoner, Miss Whitney, Boster, Kincaid, Heeny, Galbraith.  
Front Row: Turnopolsky, Gaston, Colvin, Cowell, Whitt, Beason, Stromberg, Oliver, Russell, Payne.

## Central Glee Club

Organized \_\_\_\_\_ 1908      Director \_\_\_\_\_ MISS MARI F. WHITNEY

*The Glee Club is a leading factor in the success of so many of Central's operas and it is the hope of the student body that its present high standard of music will continue.*

### OFFICERS

President \_\_\_\_\_ HARRY HEENEY  
Vice-President \_\_\_\_\_ JACK PAYNE



Back Row: Wright, Huggins, Smeltzer, V. Davidson, Barnard, Boswell, Wolf, Darby, Clark.  
 Third Row: Williams, Flynn, Lair, Myers, Berstein, Leonard, Krebs, Anderson, Halstead, O'Brien, Cooper.  
 Second Row: Wessley, Lauderdale, F. Steward, Swade, Quackenbush, Rasnick, Gregory, Lee, Stover, D. Henson, E. Henson, Harper.  
 Front Row: Blanchard, Hosié, Nuccio, Sher, Libbey, Henthorne, Miss Whitney, J. Davidson, Nichoalds, Butler, Reid.

## Central Choral Club

Organized \_\_\_\_\_ 1910



Flower \_\_\_\_\_ WILD ROSE

Colors: BLUE AND GOLD

Advisers: Miss Mari F. Whitney and Miss Virginia Oldham

*The efforts of the Choral Club have helped Central gain many of the honors she now holds in music.*

### OFFICERS

President _____	FRANCES LAUDERDALE
Vice-President _____	EDITH REID
Secretary-Treasurer _____	EDNA DAWSON
Reporter _____	FLORENCE SWADE
Sergeant-at-Arms _____	JANET DAVIDSON



Back Row: Peters, Wayman, Maloney, Peltzman.  
 Third Row: Cullens, Campbell, Knight, Kenney, Ironsmith, Craig, Hunt, Coach Slaymaker.  
 Second Row: Jacobs, Roitman, Phares, Gossett, Stoeltzing, Schwartz, Girard, Bayless, Jones, Keyes.  
 First Row: Genova, Andrus, Parness, Webber, Replogle, Montgomery, Vile, Zurovsky, Gardner, Shutty, Teodori.

## Central "C" Club

Organized: FEBRUARY, 1921

Colors: BLUE AND WHITE

Motto: To Promote Better Athletics in Central High School

*Their motto has not only shown what they can do, but their cooperation in other ways has helped the school.*

### OFFICERS

President	EDWIN KNIGHT
Vice-President	SYDNEY PELTZMAN
Secretary	JOE PETERS
Corresponding Secretary	HARRY KENNEY
Treasurer	CHARLES ANDRUS
Sergeant-at-Arms	HOWARD CRAIG
Critic	NATHAN ROITMAN



Back Row: Learned, Matthews, Wettig, Martin.  
 Second Row: Mahmey, Overly, Wheeler, Wester, Foley, D. Evans, DeGuehery, Franklin.  
 Front Row: Black, Maloy, Cooke, Ford, Adelsperger, M. Evans, Gadd, Brown.

## Central Olympian Club



Organized \_\_\_\_\_ 1916

Colors \_\_\_\_\_ BLUE AND GOLD

Advisers: Miss Mary Henschel and Miss Hazel Purnell

*The Olympian Club with its threefold purpose of developing girls physically, mentally and morally is indeed indispensable to Central.*

First Term	OFFICERS	Second Term
ALLENE BROWN	President	GERALDINE FORD
GERALDINE FORD	Vice-President	MARTHA EVANS
VERA SMITH	Secretary	VERA SMITH
MARTHA EVANS	Corresponding Secretary	ROSALIE WETTIG
EVELYN MALOY	Treasurer	HELEN PATTERSON
HELEN PATTERSON	Sergeant-at-Arms	MARJORIE DUNCAN
DOROTHY SHAW	Critic	ALLENE BROWN
ROSALIE WETTIG	Program Chairman	EVALYN MALOY
Third Term	OFFICERS	Fourth Term
ANNA MARIE COOK	President	HELEN PATTERSON
MARTHA EVANS	Vice-President	DORIS GADD
HELEN PATTERSON	Secretary	MARIAN ADELSPERGER
ALLENE BROWN	Corresponding Secretary	ROSALIE WETTIG
ROSALIE WETTIG	Treasurer	EVALYN MALOY
THELMA FOLEY	Sergeant-at-Arms	LOU REE WESTER
GERALDINE FORD	Critic	ANNA MARIE COOK
LOU REE WESTER	Program Chairman	ALLENE BROWN

# THE CENTRALIAN 1931



*Back Row:* Berkowitz, Hammer, Tinsley, Eadie, Millar, Ripley.  
*Third Row:* Martin, Salwin, Wright, Lee, Garrigues, Thorpe, Manley, Paulus, Lofman, Blazer.  
*Second Row:* Lewrie, Jones, Morris, Francis, Funk, Kamen, Halter, Holloway, Sandy, Evans.  
*Front Row:* M. Williams, Campbell, Else, Strawn, Miss Knotter, Rothschild, R. Williams, Caldwell, Van Druff, Lefkowitz.

## Le Cercle Francais

*Organized* \_\_\_\_\_ NOVEMBER, 1907      *Flower* \_\_\_\_\_ FLEUR-DE-LIS  
*Colors* \_\_\_\_\_ BLUE AND GOLD      *Adviser* \_\_\_\_\_ MISS CLARA KNOTTER

*Motto:* Nous ne pouvons etre sage que de propre sagesse

*The originality, pep and interesting programs has made the Le Cercle Francaise a popular and helpful club.*

<i>First Semester</i>	OFFICERS	<i>Second Semester</i>
FARRELL STRAWN _____	<i>President</i> _____	RHEA ROTHSCHILD _____
RHEA ROTHSCHILD _____	<i>Vice-President</i> _____	WINIFRED ELSE _____
ELIZABETH MARTIN _____	<i>Secretary</i> _____	LUCILLE VAN DRUFF _____
RUSSEL WILLIAMS _____	<i>Treasurer</i> _____	ROBERT CALDWELL _____
THOMAS EADIE _____	<i>Sergeant-at-Arms</i> _____	JACK MILLAR _____
LUCILLE VAN DRUFF _____	<i>Critic</i> _____	FARRELL STRAWN _____





Back Row: Cordes, Teplitz, Clare, Siegle.  
 Third Row: Hart, Graham, Voegele, Mos, Bassin, Patowsky, Eisen, Weston.  
 Second Row: Miss von Unwerth, Henthorne, Stover, Kuebler, Pallanick, Berns, Mos, Graupner.  
 Front Row: Millar, Firestone, Scott, Kahn, Burns, Spielberger, Poole, Nelson, Korflage.

## Der Deutsche Verein

Organized \_\_\_\_\_ OCTOBER, 1927



Colors \_\_\_\_\_ BLACK AND WHITE

Adviser: Miss Erdmuth von Unwerth

*A language club that has not only helped the students interested in German, but has proven an asset to the school.*

*First Term*

OFFICERS

*Third Term*

ETTA SCHLEIN	President	HILDA SPIELBERGER
SIGHARD BRUNN	Vice-President	EDWARD VOEGELE
SYLVIA KAHN	Secretary	EDWARD BERNs
EDWARD VOEGELE	Treasurer	WILBUR SCOTT
EDWARD BERNs	Sergeant-at-Arms	ELIZABETH WESTON
MARY ALICE GRAHAM	Critic	ETTA SCHLEIN

*Fourth Term*

President	EDWARD VOEGELE
Vice-President	EDWARD BERNs
Secretary	SYLVIA KAHN
Treasurer	ELIZABETH WESTON
Sergeant-at-Arms	STEWART CLAIRE
Critic	HILDA SPIELBERGER



Back Row: Jimerson, Moline, Eteman, Olsen, Busher, Clark, Funk, Wunderlich, Ramage, Kenney.  
 Fifth Row: Lucas, Jones, Mazeland, Surne, Bodney, Tradinger, Miller, Hansen, Marquette, Duncan.  
 Fourth Row: Shearer, Hemperley, Shiet, Bratbogle, Brian, D. Martin, Fones, Davidson, Ennis, Wasser, McGavern, Cox.  
 Third Row: Weinshank, Creel, Hackett, Muzzey, Sandburn, Breckenridge, Creason, Nelson, Jones, Wintercy, Scott, Shaw.  
 Second Row: Cooper, Moore, Williams, Branich, Senci, Davis, Courtney, O'Donnell, Broberg, Tays, Bohannon, Kimber.  
 Front Row: Hammer, Leone, Leigh, Shefrin, Tarr, Miss Cody, Roberts, Gray, Foster, Hibbard, Calvert, Leonard.

## El Circulo Espanol

Organized \_\_\_\_\_ OCTOBER, 1927 \_\_\_\_\_ Colors \_\_\_\_\_ RED AND YELLOW

Advisers: Miss Nellie Cody and Miss Edith Humphrey

*One of our most popular departmental clubs which has made itself outstanding through its novel way of conducting meetings.*

First Term	OFFICERS	Second Term
FRANK BUTCHART	President	DOROTHY MARTIN
DOROTHY MARTIN	Vice-President	MARCEIL BROBERG
EVELYN TAYS	Secretary	KATHERINE COURTNEY
KATHERINE COURTNEY	Treasurer	ROYALTA JONES
MARCEIL BROBERG	Sergeant-at-Arms	GEORGE DASBACH
MARLEEN FOSTER	Reporter	EVELYN TAYS
ROSEMARY CULP	Critic	FRANK BUTCHART



# THE ARTS

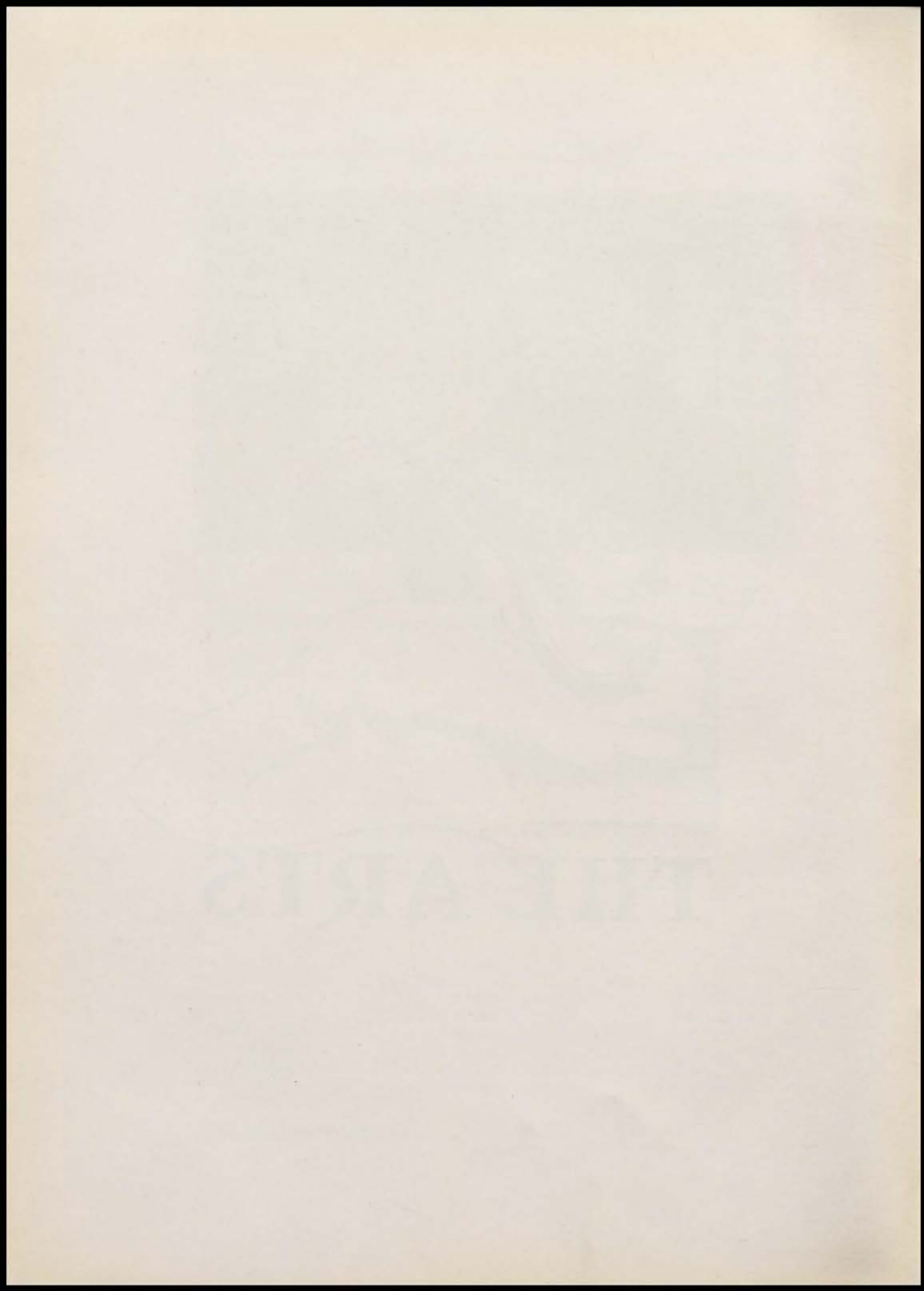



## Central Orchestra

### ORCHESTRA PERSONNEL

Director—FREDERICK J. CURTH

Student Director—HERMAN PARNES

<p>FIRST VIOLIN</p> <p>ABRAHAM SAPAROW, <i>Concertmaster</i></p> <p>CELESTE HENSHAW, <i>Principal</i></p> <p>JOE GIANCERELLI</p> <p>EDNA GRIMES</p> <p>SUMNER JONES</p> <p>ROBERT FERGUSON</p> <p>HAROLD YOUNGER</p> <p>HENRY BROHINSKY</p> <p>HERBERT PLOTSKY</p> <p>LILLIAN WADE</p> <p>MARTIN HOROWITZ</p> <p>DONALD RICH</p>	<p>VIOLA</p> <p>HAROLD RUNYON, <i>Principal</i></p> <p>FRED RAHNER</p> <p>DENMERE KING</p> <p>VIOLONCELLO</p> <p>HARMAN PARNES, <i>Principal</i></p> <p>HILDA SPIELBERGER</p> <p>CLARA MAE CUE</p> <p>THELMA QUINN</p> <p>BASS</p> <p>GERALDINE SCHROEDER, <i>Principal</i></p> <p>JOSEPHINE BRATVOGEL</p> <p>EUGENE JACOBSON</p> <p>TRUMPET</p> <p>JIMMIE PETERS</p> <p>BEN SHAMBEAUGH</p> <p>DAVID CRAIG</p> <p>ROBERT DROHLICH</p> <p>VON ALLEN</p> <p>HORN</p> <p>EUGENE BEEMAN</p> <p>JUNIOR CAMPBELL</p> <p>TROMBONE</p> <p>JACK MILLAR</p>	<p>CLARINET</p> <p>OLLIE JUETT</p> <p>CATHERINE MOORE</p> <p>FLUTE</p> <p>KATHRYN GRIFFITH</p> <p>BASSOON</p> <p>BERKLEY BENNESON</p> <p>SAXAPHONE</p> <p>BYRON YOUNG</p> <p>ESTHER KOPLAN</p> <p>DOUGLAS McCLAY</p> <p>TIMPANY AND PERCUSSION</p> <p>KENNETH ESPENSHIP</p> <p>HAROLD RUNYON</p> <p>EUGENE JACOBSON</p> <p>PIANO</p> <p>RUTH LOFMAN</p> <p>REGINA ENTIN</p> <p>JOSEPHINE BRATVOGEL</p> <p>GERTRUDE ZARISKY</p> <p>MORRIS FRIEDMAN</p>
<p>SECOND VIOLIN</p> <p>FRITZI KRAUSE, <i>Principal</i></p> <p>EUGENE MARKS</p> <p>KATHERINE JONES</p> <p>LEON SEDLER</p> <p>VIDA FAE VOTAW</p> <p>WILLIAM KILE</p> <p>ALICE COUSINS</p> <p>MARGARET HARE</p> <p>MAURICE STILL</p> <p>FORREST BUDD</p> <p>WILLIAM ZELLUER</p>		

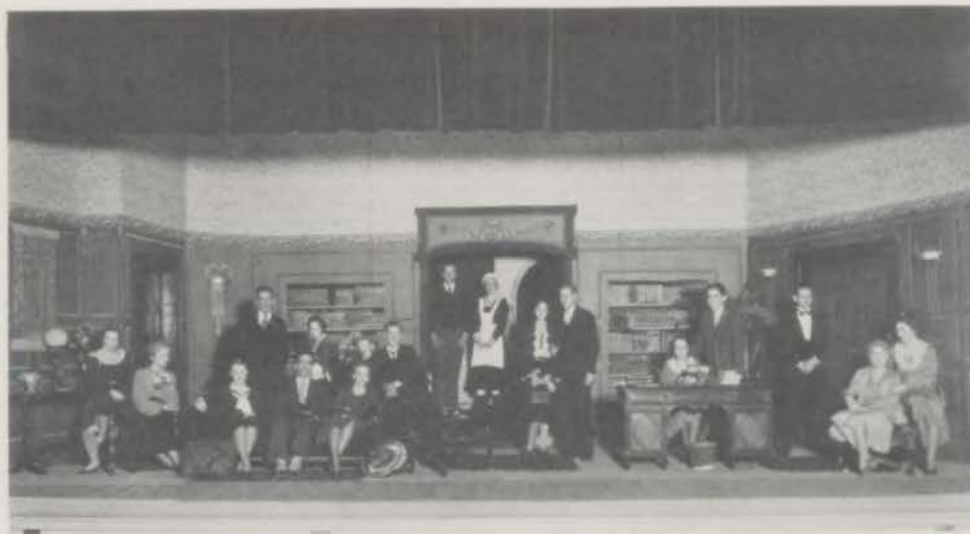

SCENE FROM "WHO'S BOSS?"

## "Who's Boss?"

**T**HIS spicy modern comedy concerning an everyday question was charmingly presented in the school auditorium on Friday and Saturday nights, December 12 and 13, by an able cast, under the direction of Miss Virginia Robertson.

Edgar Tatum, a wealthy young author, is constantly bossed about by Mrs. Cheyney, his aunt; Laura and Grace Cheyney; and his sister, Geraldine. Poor Edgar is very easily "worked" and the whole family takes advantage of it. Mrs. Cheyney, one day, just mentions that Edgar should have a secretary, a man of course; and Edgar goes ahead and gets a secretary, but a girl. This is the last straw, and the idea of a strange girl "Whom we know nothing about" living under the same roof fairly curdles Mrs. Cheyney's blood. Geraldine is very much wrapt up with Philip Denby, a man about the town. However, he is not liked very much by Edgar. The secretary arrives and she is found to be pretty, young, and business-like. She appeals very much to Edgar, and within a few weeks a complete change comes over him. He is more tidy about his person, he combs his hair in a more becoming style, and his suits are right up to the minute. During the latter part of the week, a large party is attended by the entire family except Edgar and Ruth Thomas, the secretary. Edgar feels that he is keeping Ruth from going out, so he gives her one of the two dresses that his sister had sent out on approval. Ruth, who is ready first, returns to the library to find Philip and Geraldine plotting an elopement. Geraldine leaves by the hall door and Philip starts to get an overnight bag from the closet. As quick as a flash Ruth pushes him on in the closet and locks the door. Geraldine returns only to be told that Mr. Denby had suddenly been called away on business. Geraldine leaves again, with Edgar and Ruth, but is very much worried. After the party and when all are in bed, Edgar hears someone moving in the library. Going down, he finds Ruth and Denby talking. Denby leaves, and Ruth says he returned to give back a compact of Geraldine's and she being downstairs had let him in. She goes to bed, and Edgar, about to leave, sees some feminine article lying by the steps. He picks them up, and believing them Ruth's concludes that she was planning an elopement with Denby.

The next morning Edgar tells the house that he is to leave for a long sea voyage. He is very moody, and hateful, and extremely cool to Ruth. While planning his trip, Eliza, the old Irish maid, enters and asks him why "Miss Jerry's things were laying by the library steps." Then Edgar realizes the

[ Page One Hundred Fifty-four ]



SCENE FROM "WHO'S BOSS?"

real facts. He calls Ruth and Geraldine in and tells them to explain everything. They tell him that Ruth had known Philip Denby before she came to the Tatum house, that he had left his wife, and that he was concerned with some lost money at the bank where he used to work. So Edgar sees how Ruth, by locking Denby in the closet, saved the family from scandal and proved her real worth. Edgar tells her that he loves her, and of course, she seems to care for him too. So decide to live together forever.

In the Friday night cast, Farrell Strawn as Edgar proved pleasing to the audience. Ruth Thomas, played by Dorthea Sorensen, was excellent. Mary Ellen Herndon, as Geraldine, captivated the house. The poise that Beatrice Mode gave to the part of Mrs. Cheyney was excellent. Clarence Tinsley, as Philip Denby, showed ability. Evelyn Maloy, in the character part of Eliza, showed that she had spent much time with the part. Laura and Grace Cheyney, played by Katherine Courtney and Roberta Greeding respectively, were very good. Paul Matthews and Harry Bodney, in the parts of Ted Hartley and Oscar Burman, were successfully portrayed.

In the Saturday night cast, James Redmond as Edgar drew much applause. Helen Minor as Ruth Thomas proved to be the sweet and loving Ruth that was needed. Martha Mae Schoonover was charming as Geraldine. Mary Reed Caywood as Mrs. Cheyney found a place in the audience's heart with her clever acting. Philip Denby as played by Donald Fedderson was very good. Martha Jane Anderson as Eliza proved her worth to the audience before the first act was over. Rosemary Culp and Mary Lane as Laura and Grace Cheyney were two charming young cousins. James Higgins and Roy Fuller as Ted Hartley and Oscar Burman respectively were very pleasing to the audience, and Laurence Siegle as Fergus, a family servant, displayed his talent on both nights.

To the Prince Howard Furniture Company, the Smith Studio, Mr. H. Fallek, Mr. J. H. Anderson, Miss Rebecca Tomlin, Mr. Wayne Forcade, Mr. Lukens, Mr. Gilbert Watson, Mr. Gus Peterson, Miss Coah Henry, Mr. C. O. Williams, the stage crew, and many student assistants, a very great deal of appreciation is due for their cooperative efforts and aid.



SCENE FROM "THE WOODBINE SCIENTIFIC FARM"

## "The Woodbine Scientific Farm"

ALL the world's a stage," quoth the bard. And this, combined with the fundamental principle that "Music hath charms," is the foundation of the opera. So was it the foundation of the comic musical production, "The Woodbine Scientific Farm," one of Arthur Bergh's works which the Choral and Glee clubs, under the direction of Miss Mari E. Whitney, presented Friday, November 21, 1930.

The pleasing set, the superb work of the chorus, and the quaint love scenes, combined with the clever dialogue and lingering tunes, went far to make this opera one of the outstanding presentations of the school season.

Ebenezer Riggs is taking care of the Honorable James Woodbine's farm at Arcady. The estate is run on a scientific system, which Ebenezer, himself, had originated. Just after Prudence Brier had discovered that a student, Jack Hunter, is the scion of a wealthy New York family and a runaway for whom his father has offered a reward, Mr. Woodbine and his daughter, Virginia, arrive to pay the farm a visit. Realizing that Sheriff William Bean and Miss Sally Rankin and Miss Mandy Appleby will return the young man to his home if they find that he is a runaway, Prudence Brier promises to help him.

In the meantime, Jane Brier has fallen in love with Peter, a chemist on the Woodbine farm. Also Mr. Woodbine, thinking it about time for his daughter to get married, arranges a meeting between his daughter and Ebenezer. But Virginia falls in love with Jack, who shows up at the wrong time, although her father has the impression that she is in love with Ebenezer. Shortly afterwards, however, Sheriff Bean arrests Jack. Prudence, who is postmistress, saves him by pasting postage stamps on him and declaring him under the protection of the mails. Jack then proves his innocence and is released. In the meantime, Ebenezer has fallen in love with Prudence. And so the play ends with Peter and Jane happily married, and Ebenezer and Prudence, and Jack and Virginia very much in love. Mr. Woodbine and Mamie make the fourth couple.

[ Page One Hundred Fifty-six ]





SCENE FROM "THE WOODBINE SCIENTIFIC FARM"

Geraldine Henthorne, prima donna in "Bells of Capistrano," scored a splendid success as Virginia. Harry Heenev, as Jack, was talented and pleasing. Jane, portrayed by Janet Davidson, was sparkling and lovely. Peter, James Littrell, was very good as her lover.

Ebenezer Riggs and Prudence Brier were charming as a couple. These two parts were taken by Lawrence Siegle and Velma Stewart, respectively. William Bean, Robert Colvin; Miss Sally Rankin, Francis Nuccio; and Miss Mandy Appleby, Helen Lee, handled the comedy parts very cleverly. Carlos Harrington as James Woodbine, and Geraldine Wright as Mamie, were very well done.

Thelma Quinn's dance was graceful and delightfully done. The accompaniment for the musical numbers and the overture were played by the Central Orchestra under the direction of Mr. Frederic J. Curth.

The successful presentation of the opera was made possible by the cooperation of Mr. J. M. Lukens, business manager; Mr. C. O. Williams, stage manager, and his student assistants, and Mr. A. H. Roberts, auditorium manager. Dorothy Johnston and Edith Reid handled the prompt books and wardrobe. The W. J. Barnes Floral Company furnished the bridal bouquet.



SCENE FROM "DOROTHY VERNON OF HADDON HALL"

## "Dorothy Vernon of Haddon Hall"

THE well-known "Dorothy Vernon of Haddon Hall," a romantic comedy in four acts by Paul Kester, was presented in the school auditorium on the nights of March 27 and 28. The settings and quick moving action of the play kept the audience entranced.

Two fathers, Sir George Vernon and Earl of Rutland, swear that their children shall wed. However, times change, and a feud between the two families supposedly breaks all marriage promises, and Dorothy Vernon is to wed her cousin, Sir Malcolm Vernon. The time for the wedding has been set for Dorothy's eighteenth birthday, and so on that day Sir John Manners, son of the Earl of Rutland, boldly enters the Vernon estate and captivates the whole family, while posing as Malcolm. Dorothy loves him and protects him from death when his true identity is known. Lady Vernon, mother of Malcolm, makes Dorothy's father keep her a prisoner in her own home until she signs the marriage contract to wed Sir Malcolm. Meanwhile, John Manners has brought to England for protection, Mary, Queen of Scots, who was having revolts in her own country. He goes to see Dorothy with the help of Queen Mary's jester, Perkin, but he is caught and Queen Elizabeth of England, who has come to visit, learns of the presence of the Queen of Scots in her country and immediately, believing Mary would seek her throne, sets about to find her hiding place. Dorothy rides ahead, in the disguise of her maid, and Mary, Queen of Scotland, escapes from Rutland to Haddon Hall. Sir Malcolm, who has been false to both Mary and Dorothy, sees that the Queen will find out his wrong, so he flees. Dorothy and John return with Dorothy's father to Rutland and Elizabeth, who has taken Queen Mary prisoner, also declares that Dorothy shall not write to John or see him, for he will be exiled. But Dorothy, to outwit them, brings this happy piece to a close by going with John, not to exile, but to "paradise."

In the Friday night cast Dorothy Vernon and Sir John Manners were excellently played by Dorothy Crutcher and Paul Mathews, respectively. Lawrence Siegle as Sir Malcolm and Mable Halter as Lady Vernon displayed real dramatic talent. Howard May was fine as the jester, and Harland Tickemyer drew much applause as Sir George Vernon. Farrell Strawn as Lord Burleigh and Lois Hermanson as Queen Elizabeth were exceptionally good in their character parts. Mary, Queen of Scots, Florence Rip-

[ Page One Hundred Fifty-eight ]



SCENE FROM "DOROTHY VERNON OF HADDON HALL"

ley, and Earl of Rutland, Billy Ames, were very good. Roy Fuller as St. Loe, Virginia Sayles as Annie, Henry Bear as Mack, the butler, Bernice Katzeff as Jennie Faxton, Leonard Belove as Will Dawson, Bertha Fallek as Bess, the cook, were all very well done and deserve special attention.

On the Saturday night cast Barbara Giboney as Dorothy, and Galen White as Sir John were very pleasing to the audience, and had it captivated before the second act. Eleanor Sandy as Lady Vernon, and James Higgins as Sir George, were both well portrayed. Harry Bodney as the jester drew much applause. Rhea Boswell as Queen of England, and Kathryn Hagny as Queen Mary of Scotland, were charming. Marvin Holmes as St. Loe, and James Redmond as Earl of Rutland, were well played. Helen Wienshienk as Annie, Clarence Ohlke as Mark, Leona Stein as Jennie Faxton, and John Rogers as Will Dawson, did their bit to put the production over.

The splendid cooperation of the following aided greatly in making the production a success: The Smith Studio, Prince Howard Furniture Company, Mr. H. Fallek, Miss Rebecca Tombin, Mr. A. E. Harley, Mr. Gilbert Watson, Mr. J. M. Lukens, Mr. F. J. Curth, and Miss Neva Wing.



GALLUP, SPITZCAUSKY, MOORE, MR. WILLIAMS, HIMES, BEEBE, HANSELL

## Central Stage Crew

THESE are few productions that have ever been put on at Central that could have been successful without the stage crew. Many tiring efforts must be made "back stage" to make the production a success, and none of our productions have been failures, due to the complete cooperation of the stage crew with the director and cast.

To be a member of the stage crew is indeed a high honor, as it is one of the most responsible positions a student may receive. Any boy chosen must have good grades, be resourceful, agile, and able to follow directions.

This year, Martin Spitzcaufsky received the honor of being the manager, since he was the only member of last year's crew. It is his job to read the manuscripts and to direct in the building of the scenery. Martin was given complete student charge of the stage and was very successful in carrying out his duties. He also operated the rheostats.

Barrett Moore, the manager of the crew last year, returned to school for a post graduate course the second semester and helped with his thorough knowledge of the stage in the production of "Dorothy Vernon of Haddon Hall" and the annual intersociety stunt.

The other members of the stage crew who were carpenters are: Phillip Himes, Alfred Gallup, Burton Beebe. The electrician was Herbert Hansell. These boys do the greater part of the scenery building and have done an especially good job of it this year.

Much credit of the success of the productions should go to Mr. Gus Peterson, electrician and scene painter. He has worked many nights on the stage painting scenery for the different productions, all of which have been artistically executed.

For the last seven years Mr. C. O. Williams has supervised and chosen the stage crew. Their settings have been extremely clever. The difficult settings of "Dorothy Vernon of Haddon Hall," the natural atmosphere obtained in "Who's Boss," and the originality of the opera layout, showed how this invaluable "unseen force" worked.



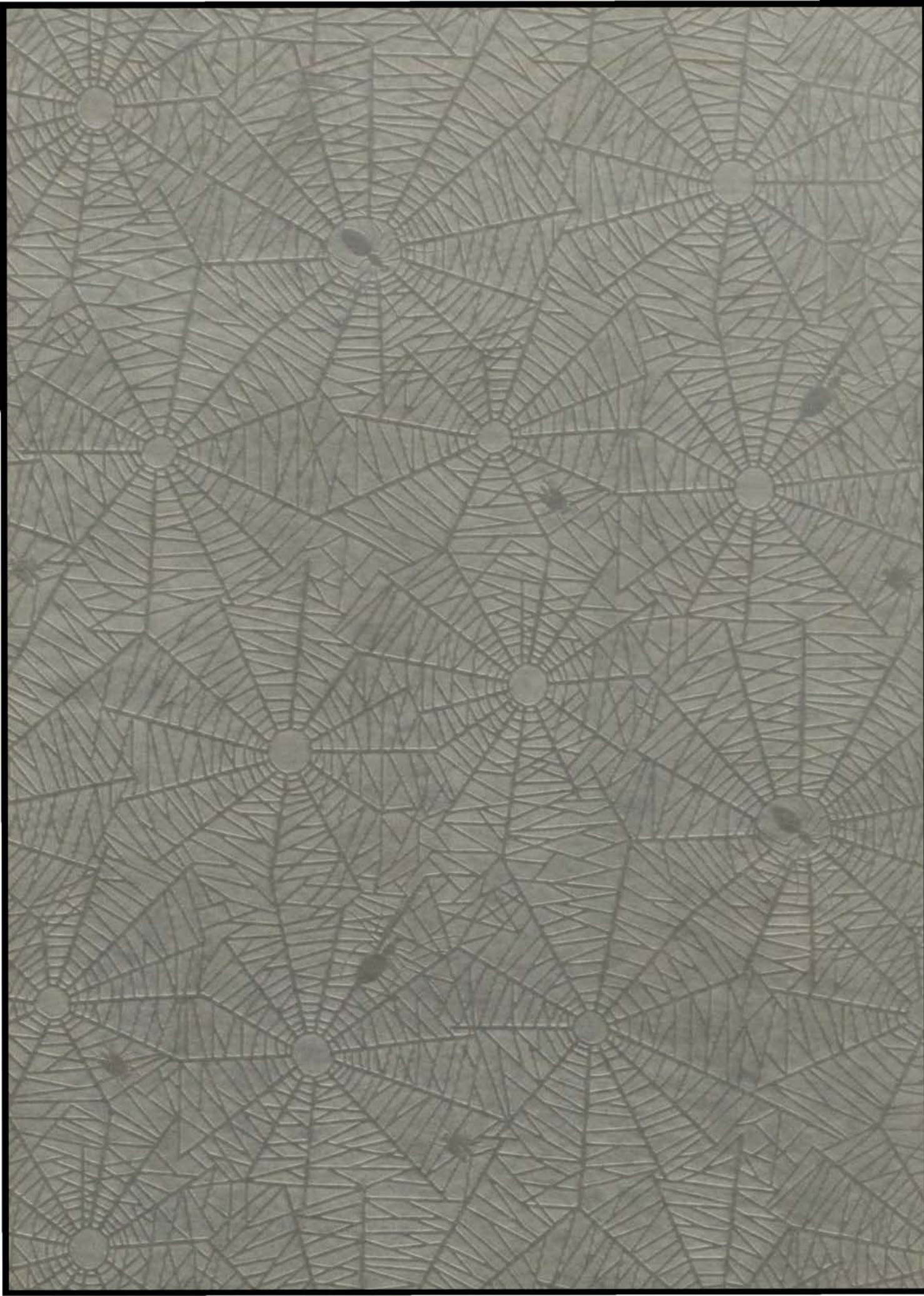

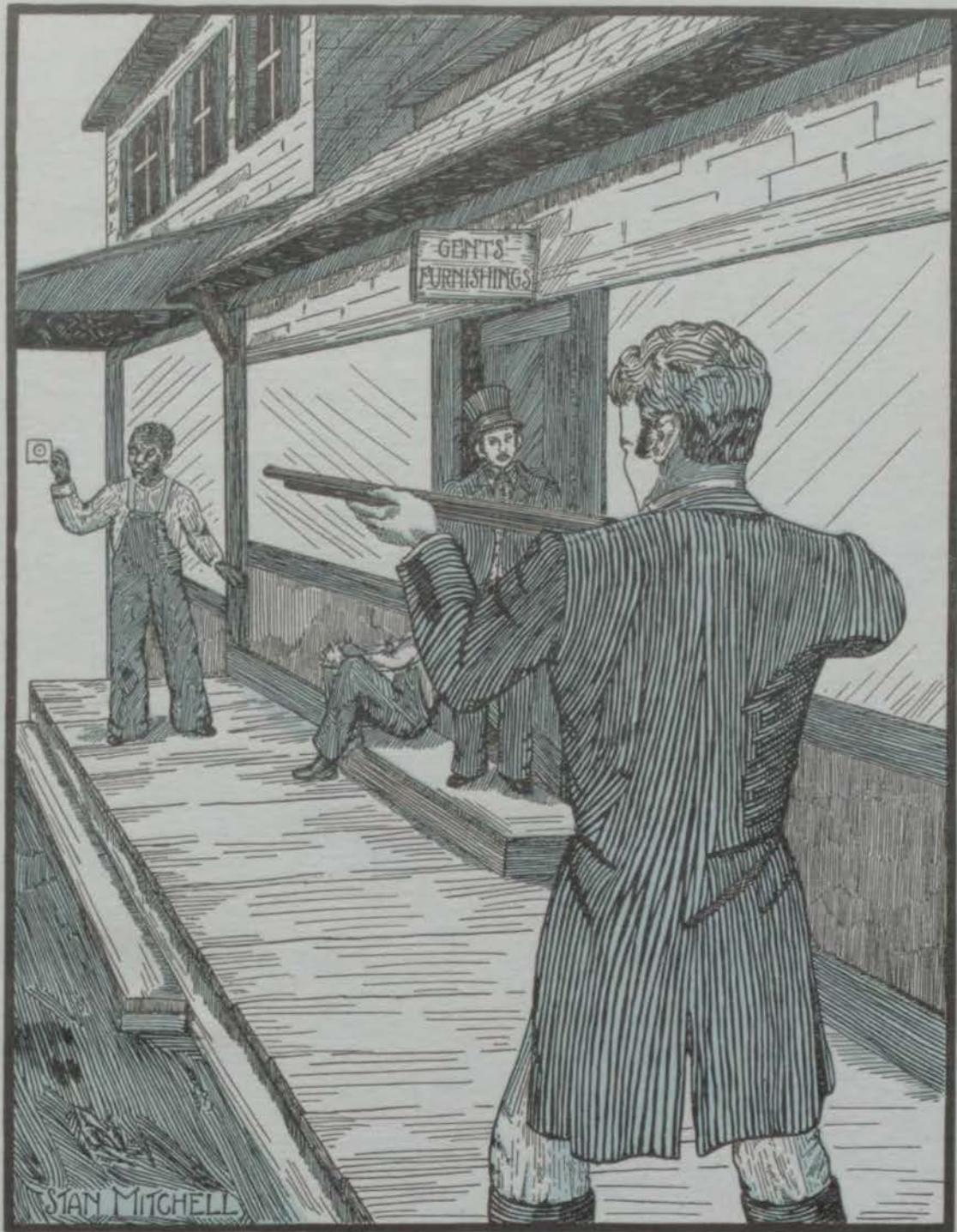

**ABILITY**

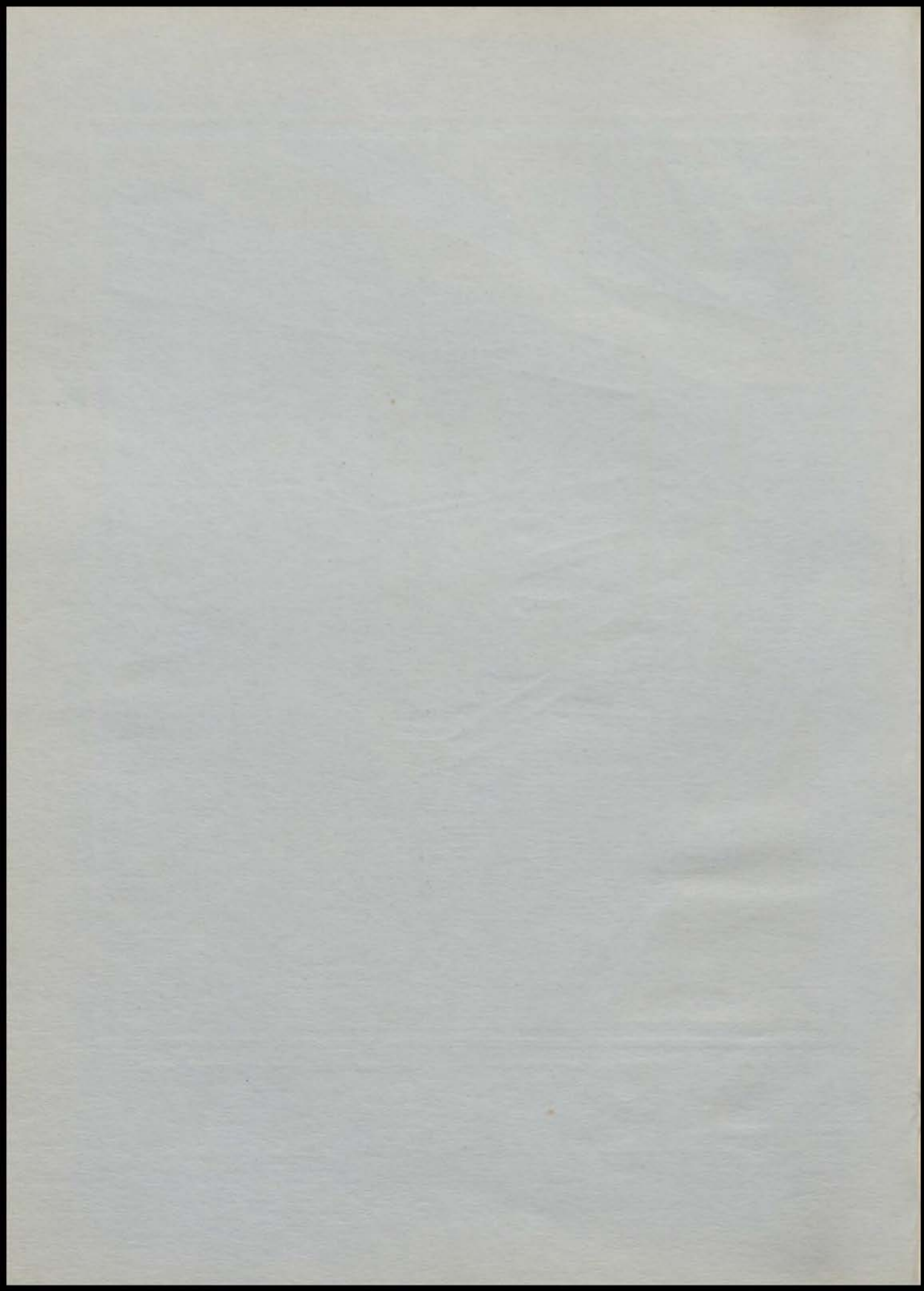





# ATHLETICS

# THE CENTRALIAN 1931

---

## HARRY SLAYMAKER, *Coach*

A dominating personality, a congenial nature, and an endless supply of coaching tactics has endeared to every Centralite the acquaintance of Coach Slaymaker.

After graduating from Central in 1918, Coach Slaymaker returned nine years later to work under Coach Menze. Upon the transfer of Coach Menze to Ames in 1928, Mr. Slaymaker took over the reins of head coach.

## FRANK GUEMPLE, *Coach*

Mr. Frank Guemple came to Central in 1928 to fill the vacancy left upon the promotion of Coach Slaymaker. Previously he had victoriously coached Northeast Junior High School.

So successful is his coaching that basketball has been placed entirely under his command. Last year's all-state champions and this year's showing speak eloquently of his abilities.

## MR. T. E. TALMADGE, *Business Manager*

Due to the efforts and work of Mr. T. E. Talmadge, Central is one of the few Kansas City High Schools whose athletic teams are on a self-supporting basis.

Mr. Talmadge has managed the financial department for the past 15 years. Another man as competent as Mr. Talmadge would be hard to find.

## JOE PETERS, *Football Captain*

Captain Joe Peters was the only three-year letterman around which Coach Slaymaker could mould this year's football team.

In addition to winning his letter in football his three years at Central, he earned his letter last year and this year in basketball. He was named on the mythical all-star eleven this year in football.

## SYDNEY PELTZMAN, *Basketball Captain*

Physically handicapped through deafness, Syd Peltzman proved to be one of the best basketball players that have ever played on the Convention Hall court. Due to the nine semester ruling, Syd became ineligible at the end of the first semester. He was interscholastic and all-state star in 1930, and as a letterman in football has well earned for himself the title of "Best Boy Athlete."

## DONALD SHUTTY, *Track Captain*

A brilliant athlete with diversified honors and a host of friends is Don Shutty. For two years a letterman in both track and football.

This year he was the sensation of the league in football with his 85-yard runs and was made captain and halfback on the Journal-Post's all-star selection.

## SIDNEY MOORE, *Head Cheerleader*

A dominating character and a winning smile won for Sid the office of head cheerleader at the try-outs before the student council.

Although the student support was not perfect at times, Sid was always ready to give all he had in support of his team and he usually got results from the audience.

## LINN DANNAHOWER, *Junior Cheerleader*

Successfully filling the office of sophomore cheerleader last year, Linn timely stepped up into the job as junior cheerleader. Linn was the tallest of the three boys and lent the necessary gracefulness to the group.

As a second team letterman Linn is duly considered a fine fellow.

## NEIL MURPHY, *Sophomore Cheerleader*

A thatch of red hair, a bashful nature, and a great lacking of height identifies Neil Murphy. Never, since the sophomore year of Charles Hackler, has a cheerleader come nearer to perfection.

Although only a sophomore, he soon learned and teamed well with his co-workers.



COACH GUEMPLE



COACH SLAYMAKER



MR TALMADGE



JOE PETERS



SIDNEY PELTZMAN



DON SHUTTY



DANNAHOWER, MOORE, MURPHY

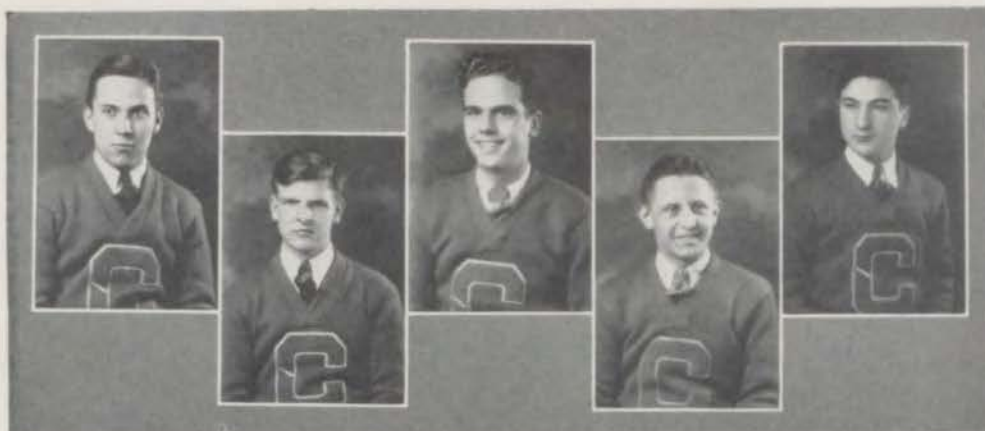

**CHARLES ANDRUS**

Treasurer "C" Club; Second Team Football '29; "C" Man Football '30; National Athletic Honor Society; "C" Man Track '31; Track Team '30, '31.

**WILLIAM BAYLESS**

First Team Football '30; Second Team Football '29; Track '30, '31; National Athletic Scholarship Society; "C" Club.

**HOWARD CRAIG**

First Team Football '30; Second Team Football '29; Second Team Basketball '29; National Athletic Scholarship Society; "C" Club.

**FRED GARDNER**

Student Manager '30, '31; Second Team Basketball '30.

**CHARLES GENOVA**

First Team Football '30; Second Team Football '29; "C" Club.

**ALEX GEORGE**

First Team Football '30; First Team Basketball '31; Tennis '28, '29, '30; Interscholastic Kansas and Missouri Doubles Champion; Captain Tennis Team '30; Second Team Football '29.

**HENRY GIRARD**

First Team Football '30.

**WILLIAM GOSSETT**

First Team Football '30; Second Team Football '28; Track Team '31; "C" Club.

**FRANCIS JONES**

First Team Football '30; Second Team Football '28, '29; Track Team '29, '30, '31; "C" Club.

**HARRY KENNEY**

First Team Football '30; Second Team Football '29.





**ALLEN KEYES**

First Team Football '30; Track Team '29, '30, '31.

**DAN MALONEY**

First Team Football '30; Second Team Football '28.

**JOE PETERS**

Captain Football Team '30; First Team Football '28, '29, '30; Basketball Team '30, '31; Track Team '30, '31; All-Star Football '30; National Athletic Scholarship Society; "C" Club.

**DEAN PHARES**

First Team Football '30; Second Team Football '29; Second Team Basketball '30.

**DON SHUTTY**

All-Star Football '30; First Team Football '29, '30; Captain Track Team '31; Track Team '29, '30, '31; "C" Club '29, '30, '31.

**MANUAL STOELTZING**

First Team Football '30; Captain-Elect Football '31; Second Team Football '29; Second Team Basketball '30, '31.

**MARTIN TEODORI**

First Team Football '30; Second Team Football '29.

**JACK WAYMAN**

First Team Football '30; Second Team Football '29.

**ARCHIE CULLENS**

First Team Basketball '31; Second Team Basketball '30; Student Manager '30; "C" Club '31.

**EDWARD IRONSMITH**

First Team Basketball '31; Captain-Elect Basketball '32; Second Team Football '30.





**PHILLIP JACOBS**

First Team Basketball '31; "C" Club.

**ANTON OBERNDORFER**

First Team Basketball '31.

**SYDNEY PELTZMAN**

First Team Basketball '30, '31; Captain Basketball '30; All-Star Basketball Team '30; All-State Basketball Team '30; First Team Football '30; National Scholastic Athletic Honor Society '30; "C" Club; Senior Ballot "Best Boy Athlete."

**JOE PETERS**

First Team Basketball '30, '31; Track Team '30, '31; National Athletic Honor Society; "C" Club.

**NATHAN ROITMAN**

First Team Basketball '30, '31; Second Team Basketball '29; "C" Club.

**DAVID VILE**

First Team Basketball '31; Second Team Basketball '29, '30; "C" Club.

**DONALD EGGLESTON**

Track Team '30, '31.

**ROBERT MONTGOMERY**

Track Team '30, '31.

**FRANCIS MORALES**

Track Team '31.

**CARL PARNES**

Track Team '28, '29, '30; Tennis Team '30.





JACK REPLOGLE  
Track Team '31.

MORRIS SCHWARTZ  
Track Team '30, '31; Second Team Basketball '30.

CALVIN SMITH  
Track Team '30, '31.

SAMUEL WEBBER  
Track Team '29, '30, '31.

SAMUEL ZUROVSKY  
Track Team '30, '31.

HARRY LEE  
Golf Team '31.

FRED NESLAGE  
Golf Team '31.

JAMES SENHAUSEN  
Golf Team '31.

STANLEY THOMPSON  
Golf Team '30, '31; Captain Golf Team '31.

TONY GIANCERELLI  
Tennis Team '31.

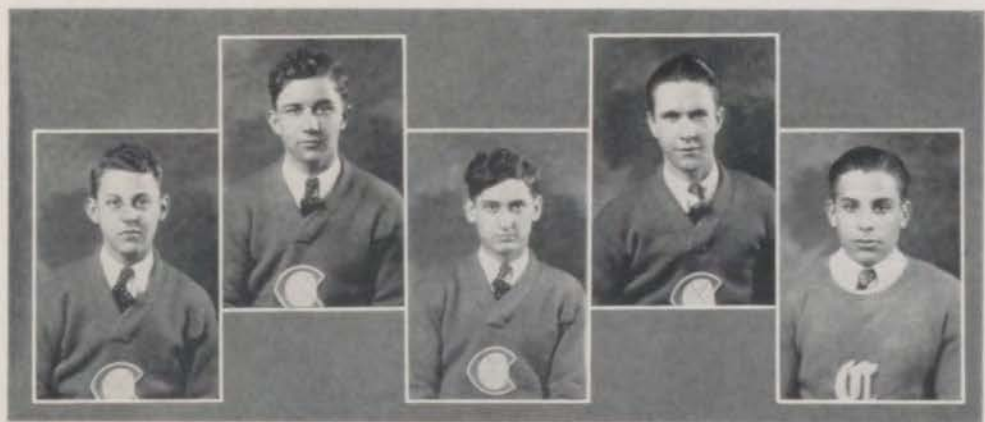



Back Row: Andrus, Rowland, Stoeltzing, Jones, Maloney, Campbell, Bayless, Keyes, Bergman, Shetty.  
 Second Row: Coach Slaymaker, Gossett, Genova, Wayman, Knight, Craig, Kenney, Coach Guemple.  
 Front Row: Girard, Phares, Teodori, Peters, George, Stafford, Peltzman.

## Football Review

GAMES	Central	Opponents
Central-Wyandotte	6	12
Central-Paseo	19	6
Central-Southwest	6	13
Central-Westport	12	6
Central-St. Joseph Central	0	20
Central-East	0	0
Central-Manual	50	0
Central-Northeast	53	0
Total	132	51

To improve ability into championship channels is commendable; but to create ability, developing not an unbeatable eleven, but a team that can cope with the best is wonderful strategy that shows successful coaching plus hard work. However, grid battles are either won or lost on the gridiron, and experience is a major factor in determining their outcome.

Central opened the season with only four lettermen: Leo Bergman, quarterback; Merle Stafford, end and fullback; Don Shetty, destined to become the hero of Centralites by his sensational playing, halfback; and Joe Peters, tackle and captain, the latter being the only regular from last year's championship squad.

Nevertheless, Coach Harry Slaymaker developed a squad that not only finished in third place, but held the champions, East High School, to a scoreless tie and placed two men, including the captain, on the Journal-Post's mythical all-star team.

Don Shetty, one of the greatest offensive players that has ever entered into Interscholastic competition, was named as captain, and Joe Peters rated a tackle position. However, the Kansas City Star named just Shetty.

When the final reckoning was posted, Central had won four games, lost one, and tied one. Incidentally, the only league encounter lost in the last 34 games Central has played.



# THE CENTRALIAN 1931

---

## FIRST GAME

Six thousand people saw Central humbled before the Wyandotte Bulldogs to the tune of 12-6 in the first night game ever played in Greater Kansas City. Inexperience was a major factor in determining the outcome, but the boys learned a lot about football and lost any signs of stage-fright.

## SECOND GAME

The following week, Central trampled the Paseo Pirates 19-6, in the only league game away from home. Don Shutty broke through at will, twice racing more than 80 yards to boost the Blue and White score. Girard scored on a freak play at the kickoff to account for the remaining score.

## THIRD GAME

Southwest was the next opponent. Although the Kingbirds fought valiantly, the inspired Indians trod on their opposers 13-6. Again Shutty was the star, scoring the only Central counter. However, it was not an easy game for the invaders, but a truly earned victory.

## FOURTH GAME

Westport was the next victim. The Tigers drew first blood, but the Blue Eagles came back in the third quarter to knot and later unknot the score. Again Shutty thrilled the crowd with a 74-yard run. Jones chalked up the second counter when he plunged over from the 10-yard line. The score was 12-6.

## FIFTH GAME

St. Joseph Central romped on the Central aggregation 20-0 in a repetition of last year. However, various Central stars were held in reserve for the East encounter the following week.

## SIXTH GAME

The Blue Eagles slowly and surely walked out of the championship light when she battled East High to a scoreless tie on the former's field. Had Central defeated East in this encounter, the Blue and White juggernauts would have tied for first place, but even as a tie it was a great game.

## SEVENTH GAME

In the next game, Central smothered Manual under an avalanche of touchdowns. The final score was 50-0. By this time the Blue and White eleven was functioning to perfection, and it was a mere walk away for the stronger squad.

## EIGHTH GAME

Central finished the season in heroic style when she sank the ship of the Northeast Vikings under a score of 33-0. Shutty ran wild and scored four touchdowns with a contribution from Campbell, an end. The Purple and White easily withered under the Blue Eagle onslaught.



Back Row: Oberndorfer, Peltzman, Peters, George, Ironsmith.  
Front Row: Morris, Vile, Jacobs, Roitman, Cullens.

## Basketball Review

GAMES	Central	Opponents
Central-Lawrence	16	9
Central-Alumni	30	18
Central-Wyandotte	19	25
Central-St. Joseph	18	20
Central-Paseo	23	11
Central-Rockhurst	15	21
Central-Southwest	28	18
Central-Westport	13	16
Central-East	8	21
Central-Manual	19	25
Central-Northeast	1	24
Central-Northeast	11	18
Total	201	230

Handicapped by lack of experienced material after Sydney Peltzman and Alex George became ineligible at the end of the first semester, the 1931 Blue Eagle five, defending champions of the state and Interscholastic league, suffered a somewhat disastrous season.

Central finished in a tie for fifth place with Southwest and Paseo, having won two league games and dropped four. The Blue and White quintet started the season in championship style with a well balanced team moulded around Syd Peltzman, all-state center last year, and Alex George, a sharp-shooting forward. Nathan Roitman teamed well opposite George and later was the mainstay after the ineligibility of the two former stars. Joe Peters and Archie Cullens held down the defensive positions but their stellar guarding could do no good without a strong offensive machine that was seriously lacking in the last four encounters.

# THE CENTRALIAN 1931

---

## FIRST GAME

Lawrence High School fell before an onslaught led by Captain Peltzman to the tune of 16 to 9 in a preliminary to the M. U.-K. U. game at Convention Hall.

## SECOND GAME

Peltzman was again high point man in the game against the alumni which Central annexed with a score of 30-18.

## THIRD GAME

Central tasted her first defeat at the hands of Wyandotte High School, Kansas City, Kansas. When the game closed it found Central holding the short end of a 25-19 score.

## FOURTH GAME

An invading St. Joseph Central team trod on their Kansas City opponent in the final game before the opening of the Interscholastic league the following week. The score was 20-18.

## FIFTH GAME

On the opening of the Interscholastic league, Central administered the Paseo Pirates a decisive trouncing when they emerged with the long end of a 23-15 score. Peters was the individual star.

## SIXTH GAME

A fast passing, sharp-shooting team comprised of Rockhurst Hawks pulled the blind over the eyes of Central in a 21-15 defeat. The game was a see-saw affair and the outcome was doubtful till the gun barked the close of the game.

## SEVENTH GAME

George and Peltzman proved the master of the floor when they each scored 11 out of 28 points to smother the Southwest Indians' 18. This game curtailed both of these stars' High School careers.

## EIGHTH GAME

A late rally almost overcame a Westport lead in the final quarter but the Tigers finally tightened down and blasted the Central hopes with a 13-16 score. A new lineup did not function very well.

## NINTH GAME

East High School, runners-up to Central last year, revenged their last year's defeat and counted up 21 points to the 8 of the Blue Eagle five. Coach Guemple's boys were considerably lacking in offensive power.

## TENTH GAME

Manual was represented with the strongest squad they have had in many years. It was evenly matched till the final canto when the Red and White rallied and took a 25-19 lead.

## ELEVENTH GAME

Northeast, 1931 Interscholastic champions, played a hard fought game with the Blue Eagle defense. Central, however, was smothered under a score of 24-1.

## TWELFTH GAME

In the pairings to determine the Kansas City representative in the state tournament at Columbia, Central was bracketed with the Vikings from Northeast, Interscholastic champions. A completely revamped lineup held the champions to only 18 points while the Blue Eagles succeeded in chalking up 11, but not enough for victory. However, a decided improvement was shown.



## Second Team Football Review

GAMES	Central	Opponents
Central-Paseo	6	0
Central-Southwest	0	0
Central-Westport	26	6
Central-East	26	0
Central-Manual	50	0
Central-Northeast	25	0
Total	133	6

An all-victorious second team marched homeward at the close of the football season and laid down their honors before the ever-watchful eye of the Blue Eagle. Only once during the entire season did an opponent cross the Blue and White reserves' goal while the champions amassed a total of 133 points.

This was the second successive year that Coach Frank Guemple had produced an undefeated team and so successful was the outcome, that Central's chances for next year are bright.

The purpose of the second team is two-fold. First, they must offer the first string the necessary competition in practice. Second, they must develop material for the succeeding year.

Both parts of their work was done successfully. An almost nightly scrimmage with the first team filled the first part. Fourteen letters were awarded to members of the second squad, all of whom will be back next year. No seniors are allowed to play so the training received can be put into use the following year.

Charles Schultz, quarterback, was elected captain and his play was the most outstanding. Every moment found the Eaglets fighting their hardest, which accounts for the fact that they turned in an unblemished record.

[ Page One Hundred Seventy-two ]



## Second Team Basketball Review

GAMES	Central	Opponents
Central-"C" Club	9	13
Central-Rockhurst	9	19
Central-Paseo	19	11
Central-Westport	22	11
Central-Southwest	21	20
Central-East	20	14
Central-Manual	13	12
Central-Northeast	18	41
Total	131	141

A basketball team, almost as successful as Central's second football string, represented Central and took second place in a tie with Southwest in the league comprised of second teams of the Interscholastic league. Northeast, who carried off the winning colors, completely trampled all competitors and developed a large supply of material for a winning first team next year.

Like in football, the primary purpose of a second squad is to develop and train material for the following season. In this, it did its job very well. Joe Schmidt, a guard, showed a great deal of defensive power in the elimination game against Northeast at Convention Hall. Linn Dannahower, a guard or forward, also showed up well and his ability as either an offensive or defensive player should be a great asset next year. Eddie Ironsmith, Ernie Fell, and Bud Gardner also looked good.

In their game with the Westport Tigers, Central lost an uninteresting game by a score of 22-11. The following week Southwest defeated the Eaglets 21-26.

Central chalked up another victory, 20-14—this time against East. Manual was the next victim in a close game, with Central winning 13-12.

Paseo fell before a 19-11 score in a masterful game, with Central holding the superiority. Central's most decisive defeat, however, came from Northeast with a 41-18 score.

The success of next year's team lies in the abilities of these boys.



## Track Review

A STRONG and brilliant track squad was produced this year under the direction of Coach Harry Slaymaker. The squad captained by Don Shutty was strong in practically every event but the distant runs. Grayson, Eggleston, and Andrus, however, were almost constant point winners, although Andrus was the only one to win a first in these events. Captain Shutty and Sam Zurovsky were both brilliant runners and the two of them entered nearly every event. Shutty was especially fast in the dashes and low hurdles but was always hard pressed by Zurovsky. Zurovsky also was an excellent broad jumper. In the dual meet with Northeast, Zurovsky scored three firsts. Morales always gave good account of himself in the high jump. Keyes, Schwartz, and Montgomery always took the honors in the pole vault.

### K. C. A. C. MEET

At the twenty-sixth annual K. C. A. C. indoor track meet, Central carried off the major honors when she captured the 19 points. Paseo pushed the Blue and White runners hard to score 18 points, but the necessary ability was lacking.

Central was not conceded the slightest chances by dopesters, but the showing made in this meet caused them to sharpen their pencil and places Central among the strong contestants for titleholder.

Captain Don Shutty was the individual star, capturing a first in the 50-yard dash and a member of the winning relay team that took first honors in the one-lap relay and second in the two-lap contest.

Sam Zurovsky placed third after Shutty in the first event, the 50-yard dash.

Bill Brumwell, a sophomore, ran a brilliant race and pulled the big upset of the dope when he placed second in the 440-yard dash. He won his heat but this time was bettered by Paseo in another heat. He is the brightest prospect for Central's future hopes.

Harlan Grayson accounted for the remaining point when he placed fourth in the 880-yard race.

M. U.-K. U. MEET

Seeking revenge for the former meet, Paso emerged from the annual M. U.-K. U. meet in championship style, capturing 15 points to the 13 of the Blue Eagles. Central's lack of ability in the distant events accounted for the defeat.

Don Shurtly again captured first place in the 50-yard dash while Sam Zurovsky dropped back to fourth. The one-lap relay team, composed of Don Shurtly, Sam Webber, Carl Parnes, and Jack Repogle, ran away with their event to annex 5 more points. The same group took 2 more points in the two-lap event. Brunwell and Grayson, failed to earn some points, failed to place due to sickness and lack of condition in the 440-yard and 880-yard dashes, respectively.

Westport placed third with 11 points, while Southwest, Northeast, Manual, and East placed in the order named.

CENTRAL-NORTHEAST DUAL MEET

Sam Zurovsky, Central's individual star, ran off with high point honors in the dual meet against North-east, in which the Blue Eagles emerged victor. He captured a first place in the 100 and 200-yard dashes, the broad jump and was a member of the winning relay team.

Charles Andrus set a hard pace in the 440-yard run to win in 55 7/10 seconds. Harlan Grayson placed second in the 880-yard run. Morales and Littrell jumped their way to first and second honors respectively in the high jump.

Central failed to place in the shot put but beat their opponent in the relay and pole vault.

Central totaled 53 points to the 38 of Northeast.

CENTRAL-WYANDOTTE DUAL MEET

A most complete defeat greeted the Blue Eagle trackster in the first night meet ever to be held here. Seven first places and the half-mile relay partly accounted for the 52 points of the Wyandotte Bulldogs against the 39 of Central. Sam Zurovsky, however, emerged high point man with 11 points.

Zurovsky and Shurtly were out of form and Zurovsky followed the heels of Vickers, Wyandotte, in both the 100 and 220-yard dashes to place second. Grayson placed second in the 880-yard run while Gossett and Shurtly copped seconds in the 120 and 220-yard hurdles. Keyes won third in the shot put and tied with Montgomery and Schwartz for first in the pole vault. Morales easily won the high jump and Zurovsky the broad jump.



Mitchell, Lee, Neslage, Thompson, Senhausen, Kornfeld.

### Central Golf Team

THE Central Golf Team this year, under the management of Jack Kornfeld, gave a good account of itself in competition with the best high school golf teams in the city. As participants in a sport that requires much outside practice these boys are to be commended for the time they have given in perfecting their game.



Shikles, C. Parness, Rose, Giancerelli, Peterson.

### Central Tennis Team

CENTRAL'S Tennis Team, captained by Tonny Giancerelli, has held the high standard of playing set by previous teams. Tennis as a sport in the high schools has been rapidly advancing in popularity and has found many adherents at Central, which is shown by the number of students who tried out for the team.





MARY HENSCHEL



HAZEL PURNELL

## General Review

PHYSICAL education has taken on a new meaning this year, due to the efforts of Miss Mary C. Henschel and Miss Hazel Purnell. As the Juniors and Sophomores of 1931 are required to take gymnasium, many of those who signed up for it were not in favor of it. A large number thought that all the girls were compelled to take strenuous exercises, and exert themselves in ways that would cause injurious results. However, when they had really entered the department, they found things quite likeable, and hard on no one.

On Mondays, all the classes were taught dancing. Clogs were the main type, having such names as "Topsy," "Sambo," "Arkansas Traveler" and "The Old Man." Miss Hazel Cline was the pianist.

Two other days of each week were spent in the large and small gyms, while the two remaining days were devoted to swimming.

Student managers are chosen annually to take charge of the different sports. To be a manager, a girl must show good sportsmanship, cooperation, and ability to direct the girls under her. This year, the following Seniors had charge of their respective sports: Mary Caton, hockey; Doris Evans, soccer; Anna Marie Cook, basketball; Rosalie Wettig, volleyball; Jerry Ford, baseball; Lou Ree Wester, swimming; and Martha Evans, hiking.

Coaching was divided by Miss Henschel and Miss Purnell, the former being in charge of hockey, soccer and baseball, while the latter had basketball and volleyball. Swimming was taught by both instructors.

Each fall and spring the girls' gym department sponsors a party. At these events, only girls are allowed to attend. Last autumn, a Hallow'en party was given, with Jerry Ford in charge. This spring, it was a kid party, with Evelyn Maloy directing it. Dancing, refreshments, and a program constitute the entertainment. Proof that these are outstanding affairs is given by the active interest taken in them by the girls.

But, are the girls really benefitted by this? Do they learn the finer ideals of sportsmanship and fair play? That is a question to be answered by the year's progress, and in reviewing it we feel sure that they have attained these ideals through their gymnasium work this year.



Seniors



Juniors



Sophomores

HOCKEY TEAMS



HOCKEY MANAGER



HOCKEY GAME

## Hockey

**H**OCKEY is the sport opening up the girls' athletic season, and is played out-of-doors. Nimble feet, reserve wind, and a capable handling of a hockey stick go far to make up a fair player. It consists also of being able to play both on the offensive and the defensive.

Mary Caton was the student manager this year, with Miss Henschel as the coach.

The Seniors won the tournament by winning games from the Sophomore II, 1-0; the Sophomore I, 1-0, and the Juniors, 1-0. The Juniors placed second, defeating the Sophomore II, 1-0, and the Sophomore I, 1-0. The two Sophomore teams tied for last place, with their game resulting in a tie, 0-0.

The Senior team was: Caton (captain), M. Evans, Donaldson, Weddle, Wester, Ford, Patterson, Wettig, Cook, Brown, Marsch, Adelsperger and Eisenberg.

Juniors: Dicus (captain), Stewart, Foley, Maloy, Davis, Martin, Stevens, Lawrence, Younger, Lindsey, Wheeler. Alternates: Minnick, Goldsmith, Clayworth, Meek.

Sophomore I: Saint (captain), Overly, Chadwick, Lyon, Miller, Shepherd, Kratchman, Campbell, De Guehery, Shanahan and Sanell. Alternates: Cousins, Czarlinsky, Black, England, Learned.

Sophomore II: Franklin (captain), Jacobs, Jackman, Hilts, Bigelow, Bumgardner, Nesselroad, Reynolds, H. Fredericks, Scheidt, Howard. Alternates: Hanley, Dubois, Depher, Rigdon, Schwartz.

From these teams, an all-star was chosen, but did not play any games, as it was purely honorary. The following girls were chosen because of the quality of their playing: Mary Caton, Martha Evans, Helen Donaldson, Lou Ree Wester, Evelyn Maloy, Ellen Martin, Jerry Ford, Marlene Lawrence, Helen Patterson, Allene Brown, and Margaret Marsch.



Seniors



Juniors



Sophomores

SOC CER TEAMS



SOCCER MANAGER



SOCCER GAME

## Soccer

THE newest sport in girls' athletics at Central is soccer, having seen its second year here last fall. After initial practices in the early part of November, the teams were chosen the last part of the month. The tournament was played during the first part of December.

Soccer is quite similar to hockey, regarding lineups, field, technical names, and methods. There are eleven players on a team. Any part of the body may be used to move the ball except the hands and arms. When played properly, it is a fast game, and has often been thought of as the girls' substitute for football.

Doris Evans was the student assistant and Miss Henschel was the coach. From the eleven seniors, thirteen juniors, and thirty-seven sophomores who tried out the following teams were picked:

Seniors: Adelsperger, Brown, M. Evans, Wester, Swift, Patterson, Marsch, Ford, D. Evans, Dancy and Cook.

Juniors: Miller, Foley, Dicus, Afflick, Hiltbrand, Hammond, Davis, Mathews, Frances, Lawrence, Lindsey, Younger and Wheeler.

Sophomore I: Shepherd, McKendry, Overly, Frost, Dubois, Saint, Gillespie, Funnell, Bumgardner, Fredericks, Shanahan. Alternates: Hamer, England, Daugherty, Lacky.

Sophomore II: Fraklin, Cousins, Patren, Bigelow, Bolin, Chadwick, Campbell, English, Nesselroad, DeGuehy, Morris. Alternates: Brenns, Harley, Kratchman, Dopher.

There was no all-star team chosen.

The results of the tournament showed the Seniors victors. The score of the first set of games was, Sophomore I-Junior, 0-0; Senior-Sophomore, 1-0; the next pair of games, Senior-Sophomore I, 1-0; Sophomore II-Junior, 1-1. The last two resulted, Sophomore I-Sophomore II, 0-0; Senior-Junior, 1-0.



Seniors



Juniors



Sophomores

BASKETBALL TEAMS



BASKETBALL MANAGER



BASKETBALL GAME

## Basketball

PROBABLY the favorite indoor sport of the girls is basketball. This is played somewhat as the boys do, but instead of the single divisioned court, it is marked into thirds. The forwards stay at the one under their goal; the centers in the middle one; while the guards play in the court under their opponent's goal. A dribble consists of only one bounce or toss; any excess of this is a violation, penalized by an out-of-bounds play.

The student leader was Anna Marie Cook, and Miss Purnell coached the sport. After the teams were chosen, a double tournament was held.

The Seniors were the undisputed victors, losing no games at all. In the first part of the tournament, the following scores resulted: Junior I-Sophomore I, 30-7; Senior-Sophomore I, 31-15; Junior II-Sophomore II, 28-16; Senior-Junior I, 35-25. The results of the latter half: Senior-Sophomore, 21-16; Junior I-Sophomore I, 26-20; Senior-Junior, 30-27.

The Senior team was: Forwards, Wester, Cook, D. Evans; centers, Adelsperger, Ford, Brown; guards, Patterson, Wettig, Swift.

Junior I: Forwards, Dicus, Lindsey, Wheeler; centers, Davis, Maloy, Mathews; guards, Foley, Lawrence, Lambader.

Sophomore I: Forwards, English, Saint, Overly; centers, Flint, Depher, Breckenridge; guards, De Guehery, Bumgardner, Fredericks, Dougherty.

Junior II: Forwards, Minnick, James; centers, Martin, Lowe, Polly; guards, Frances, Pallanich, Cardy.

Sophomore II: Forwards, Cousins, Rigdon; centers, Franklin, Koert, Galyon, Snow; guards, Shanahan, Learned, Finnell.

The all-star team was: Forwards, Cook, Lindsey; centers, Breckenridge, Maloy; guards, Bumgardner, Patterson.



VOLLEYBALL MANAGER



VOLLEYBALL GAME

## Volleyball

BECAUSE of the large number of other things, such as the dance at the R. O. T. C. Circus, the innovation of track for girls, and the swimming meet, that came up at the same time as volleyball, this sport was not emphasized as much as usual.

Rosalie Wettig was the Senior student in charge of it, and Miss Purnell was the coach.

Prior to playing the game with the small, regular sized ball, a giant volleyball tournament was held. This contest, instead of being between the Seniors, Juniors and Sophomores, was between the different classes. Miss Purnell's first hour won the championship with no defeats. Miss Henschel's third hour ranked second. Ten classes participated.

Volleyball has been very highly recommended, especially for girls. Aside from the pleasure derived from the actual playing, it has been found as an aid in posture. The action of moving the arms over the head tends to pull the stomach in, throw out the chest, bring back the shoulders and elevate the head. The action of the game is such that practically every muscle is brought into play and no particular one over-developed.

The elasticity of the number of players in it also makes this game popular, for even though a team consists of eleven, fewer or more can play without losing any of the enjoyment.





BASEBALL TEAM



BASEBALL MANAGER

## Baseball

THE final sport of the year is baseball, closing the activities of the girls' athletics until the reopening of school. One of the favored sports, it gives an opportunity for a period of hard playing and then a rest—without stopping or delaying the game.

Jerry Ford was the student manager, and Miss Henschel the coach. Under their direction practices are held and the teams chosen.

At school, the indoor baseball is played. The ball is three and one-half or four inches in diameter and has the heavy outside seams. It is made of string and then covered, consequently it is not hard. Gloves are unnecessary and there is little danger of being hurt by it.

Pitching is done by the underhand method, but on all other plays, the overhand throw is more desirable, because it increases the speed of the ball and is more accurate on longer throws.

The pitcher is allowed only one step after beginning the pitch, and she must start with her heels together.

Baseball can be played within the building in the large gym or outside of it on the gravel field. The inside diamond is rather small, but comparatively large for an indoor one.

As yet the teams have not been chosen, but when they are the tournament will be played some time before the Seniors leave.



## Swimming

THERE can never be too many persons who know how to swim. And, the more they know about it, the better, both for themselves and others. At Central, Life Saving was taught to develop this idea.

Under the direction of Lou Ree Wester, Miss Henschel and Miss Purnell, swimming teams were chosen from the Sophomores, Juniors and Seniors. The meet was held on Wednesday, April 8, with the victorious Seniors totaling 62 points, to the Sophomores' 32 and the Juniors' 17.

High point individuals were as follows: Brown, 20 points; Adelsperger and Wester, 13 each; Funk, 12; Saint, 10; and Overly, 9.

The order of placings in each event for form was as follows: Side stroke, Schwartz, Overly, H. Pat-

terson; back stroke, Fredericks, Depher, Funk; breast stroke, Ford, Depher, Schwartz. Speed winners in side stroke were Wester, Morlan, Funk; back stroke, Funk, Mathis, Overly; breast stroke, Dougherty, Mathis, Morlan; free style, Brown, Wester, Saint.

Other events were won as follows: Plunge for distance, R. Patterson, Cook, H. Patterson; underwater swimming, Adelsperger, Saint, R. Patterson; porpoise, Brown, Adelsperger, Schwartz; diving, Brown, Saint, Wester; relay, Seniors, Sophomores, Juniors.



SWIMMING MANAGER



HIKING MANAGER



**R.O.T.C.**



CENTRAL R. O. T. C. BATTALION

## R. O. T. C. Review

CENTRAL'S battalion of the R. O. T. C. has without a doubt not only been progressive and beneficial as a course, but has also made Central rank high in her military efforts.

Master-Sergeant Frank Bowling has supervised the classes up to this year. They are now under the direction of Sergeant Clifford MacDonald. John King Park was appointed cadet colonel.

The ninth annual R. O. T. C. Circus was held at Convention Hall April 17. Each high school illustrated a military tactic or drill which was accomplished in commendable fashion. Central's participation was outstanding for its value as a representation of the amount of work done in the military department during the year. The girls of the gymnasium department were represented by several dances. The feature of the Circus was the presentation of the caps and capes to the eight girls chosen sponsors by the seven Kansas City high schools and the Lathrop Trade School.

Central's unit has made many great achievements, not only in the past year but all through her career. She has placed her records so high they are hard to surpass.



### *Master-Sergeant Frank Bowling*

**M**ASTER-SERGEANT FRANK BOWLING, military instructor at Central, retired March 3 after twenty-six years of service in the United States Army.

Before his arrival at Central, Sergeant Bowling had served in five different detachments of the army. He first enlisted at Birmingham, Alabama, and was assigned to Company G of the 30th Infantry. His second and third enlistments were in Company F of the 14th Infantry and Company D of the 19th Infantry, respectively. The first five years of these two enlistments were spent in the Philippine Islands.

Sergeant Bowling then saw service in Company H of the 6th Infantry; and after this enlistment expired he re-enlisted again, being assigned to the disciplinary barracks at Fort Leavenworth, Kansas.

After six years at Fort Leavenworth, Sergeant Bowling was appointed military instructor at Central in June, 1923, at the beginning of his seventh enlistment.

Throughout his entire twenty-six years in the army, Sergeant Bowling has never been before a courtmartial for any breach of regulations, and upon all of his discharge papers he is accredited with excellent character. During his eight enlistments he has held every rank that a soldier could from "buck" private to Master Sergeant.

Rifle marksmanship has always been a hobby for Sergeant Bowling while at Central, and each year he has developed our outstanding group of riflemen here.

As Sergeant Bowling leaves to locate a permanent home in California, Central loses one of the most competent instructors that the school has ever had.



Marceil Broberg and Rosemary Fones were elected Sponsor Captains with Lillian Dannahower and Martha Evans as Sponsor Lieutenants. The girls were chosen on their popularity, scholastic standing, and character. They were picked from ten, and the final vote was taken from the R. O. T. C. classes, the girls of the Senior Class, and the faculty.

## Sergeant Clifford MacDonald



Due to the retirement of Master-Sergeant Frank Bowling, Sergeant Clifford MacDonald was appointed instructor of military sciences at Central, by Captain Harry E. Mitchell.

Sergeant MacDonald has been in the service ten years. He first enlisted in 1920 at the Jefferson barracks, then he was transferred to Camp Washington. From there he went with the 59th Coast Artillery corps to the Philippine Islands, returning after several months to the United States.

In 1924 he returned to the Jefferson barracks, where after he had enlisted again he became a member of the 6th Infantry. It was on October 14 that MacDonald came to Kansas City where he began his work under Captain Mitchell. He will now be at Central and still assisting Captain Mitchell. He believes that he will find his work very interesting here.



CADET COL. JOHN K. PARK

SPONSOR COL. JUNE MCGINNESS

John King Park was appointed Cadet Colonel by Captain Harry E. Mitchell. After a second ballot, June McGinness was elected Sponsor Colonel.

The Cadet Colonel was chosen because of his accuracy, character, dependability and trustworthiness from the R. O. T. C. Unit. The Sponsor Colonel was presented her cape at the annual R. O. T. C. Circus held at Convention Hall.



CENTRAL OFFICERS' CLUB

*Back Row:* Lt. Longan, Lt. Johnson, Lt. Neslage, Lt. Neyer, Lt. Dossett, Lt. Ennis, Lt. W. Smith, Lt. Shront, Lt. Hesler, Lt. Dickert, Lt. Herzberg, Lt. Burns, Lt. Dougan, Lt. Grey.  
*Second Row:* Lt. White, Lt. Hewitt, Capt. Caldwell, Capt. Hibbard, Capt. Morgan, Capt. Gordon, Capt. Millar, Col. Park, Capt. Pellmounter, Capt. Kalinsky, Lt. Randazzo, Capt. Monk, Lt. L. Smith, Lt. Cameron.  
*Front Row:* Sponsor Lt. Evans, Spon. Capt. Broberg, Spon. Col. McGinness, Spon. Capt. Fones, Spon. Lt. Dannahower.

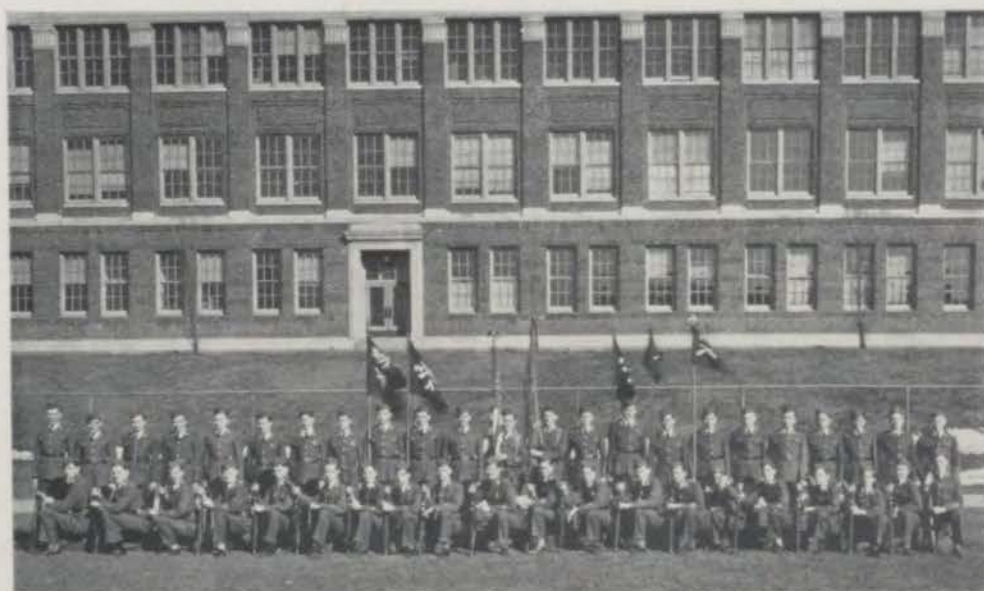

NON-COMMISSIONED OFFICERS

*Back Row:* Appleyard, Passin, Boster, Edie, Bowers, A. Schultz, Schultz, Dods, Claffin, Scotten, Lindgren, Runyan, Goodman, Lanham, Sturgess, Westenhaver, Mahaney, Ryan, F. Rainer, Boody, Hightower, Freeman, Johnson.  
*Front Row:* Hodges, Redmond, Harbeck, Brown, Sutherland, Helms, Cook, Sellers, Musgrave, Lawhon, Newcomer, Senner, Geshwin, Muller, Bussette, T. Davis, Ray, Manning, Bramwell.



Central R. O. T. C. Band



Director—WILFRED C. SCHLAGER

Drum Major—BERKLEY BENNESON

Central Rifle Team



Back Row: Col. Park, Capt. Morgan, Master Sgt. Bowling, Lt. Dussett, Capt. Kalinsky.

Front Row: Lt. R. White, Lt. C. White, Lt. Dougan, Lt. Stewart.

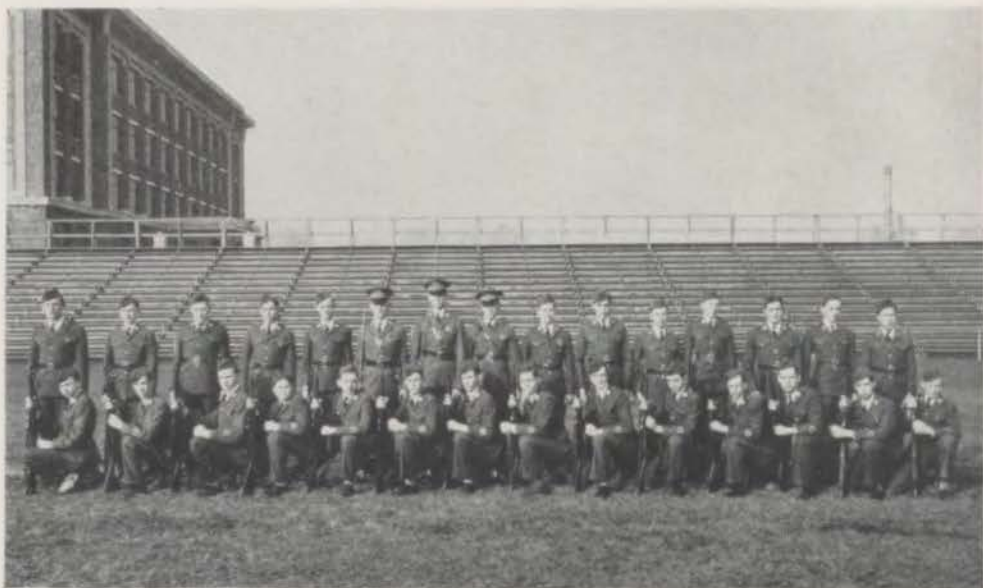

FIRST PLATOON COMPANY A

*Back Row:* Sims, Wallace, Neville, E. Miller, Francis, Caldwell, C. Johnson, Dickert, A. Schultz, F. Schultz, Marcus, Lawrie, Schrauz, Cannon, Hanson.  
*Front Row:* Boster, Finnell, Appleyard, Cohen, Scotten, David, H. Johnson, Lau, Cook, Coleman, Hubbell, Leeds, Sellers, Ryan.



SECOND PLATOON COMPANY A

*Back Row:* Sandy, Jones, Krebs, Hover, Rainen, Hesler, Neslage, Richards, I. Davis, J. Davis, Leone, Cameron, C. Johnson.  
*Front Row:* Milice, Ingram, Wellan, Jenkins, Adams, L. Woodley, Brietman, Muller, Sitlington, Singleton, Klieiman, Levitch, Beynon, Dods.



FIRST PLATOON COMPANY B

*Back Row:* Bosse, Hamilton, Elton, C. Jones, Redmond, Gordon, Burns, Hewitt, Gove, Naylor, Weston, Kerstaun Schultz.

*Front Row:* Lawhon, E. Sturgess, Dietrich, Latshaw, Mos, Koenig, R. Morris, Savage, Bowers, Bressette, St. Clair, Butrum, Stephenson.



SECOND PLATOON COMPANY B

*Back Row:* Schaeffer, Peterson, Morris, Foster, Chittenden, Nolan, Langan, Runyan, Ruth, Lagtmeyer, Goodfarb, Hockett, Goldstein.

*Front Row:* Hunter, Peters, Hightower, Van Peyma, Senner, Bailey, Davis, Jay, Anthers, Raines, Bauer, Manning.



FIRST PLATOON COMPANY C

*Back Row:* Hammer, B. Woodley, Hughes, Mahaney, Sutherland, Herzberg, Ennis, Sutton, Faddis, Freeman.  
*Front Row:* Hodges, Hilmes, Benneson, Scott, Lindgren, Miller, Dalen, R. Graham, Belt, Westenhaver.



SECOND PLATOON COMPANY C

*Rear Row:* Moorhouse, Zoloter, Phelps, Pellmounter, Smith, Warnica, Harris, C. Graham.  
*Front Row:* Newcomer, Canus, McMurray, Manual, H. Jones, Fritz, Brown, Boody, Bassitt.



FIRST PLATOON COMPANY D

*Back Row:* Hornbeck, Goodman, B. Raynor, Atkisson, Sparling, Dossett, Mouk, W. Smith, D. Johnson, Sailors, Young, Farmer.  
*Front Row:* Claflin, Carpovitch, Blong, Hover, Brown, Stephens, Wallace, Bates, Edie, F. Rabner.

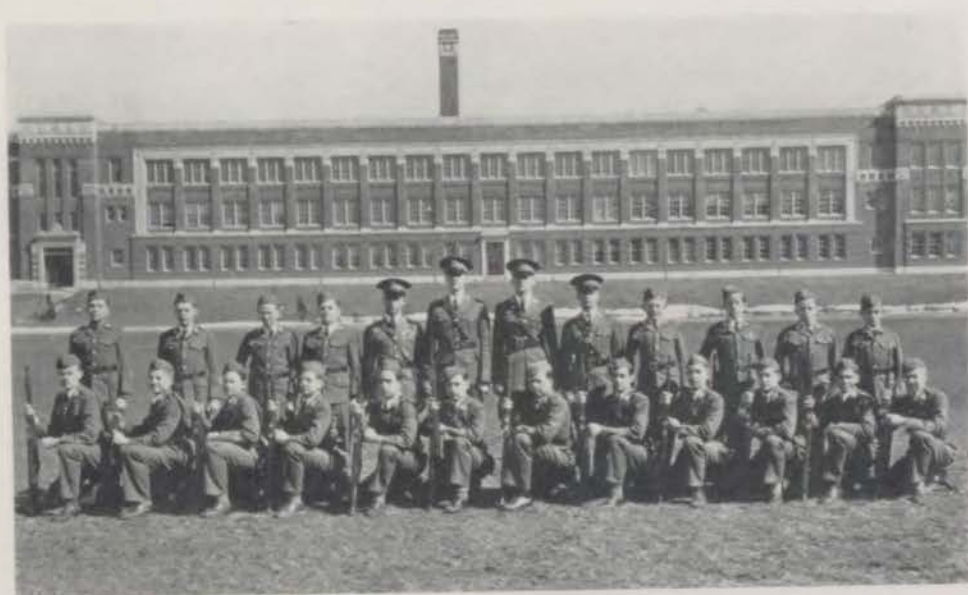

SECOND PLATOON COMPANY D

*Back Row:* Allen, Graupner, Shipman, Sublette, Gray, Neyer, Millar, Cameron, Coe, Ray, Leigh, Bobbitt.  
*Front Row:* Lanhan, Freeman, Peterson, Korhage, Widdle, McClay, Harbaugh, King, Kuebler, Baumgardt, Friedman, D. Johnson.



FIRST PLATOON COMPANY E

*Back Row:* Schuett, Ostlin, Johnson, Sibley, White, Oehler, Gwynn, McNeal, Price, Miller.  
*Front Row:* Gee, Clabaugh, Shultz, Sale, Hubbard, Bartlett, Chesney, Sammlers, Shanker.

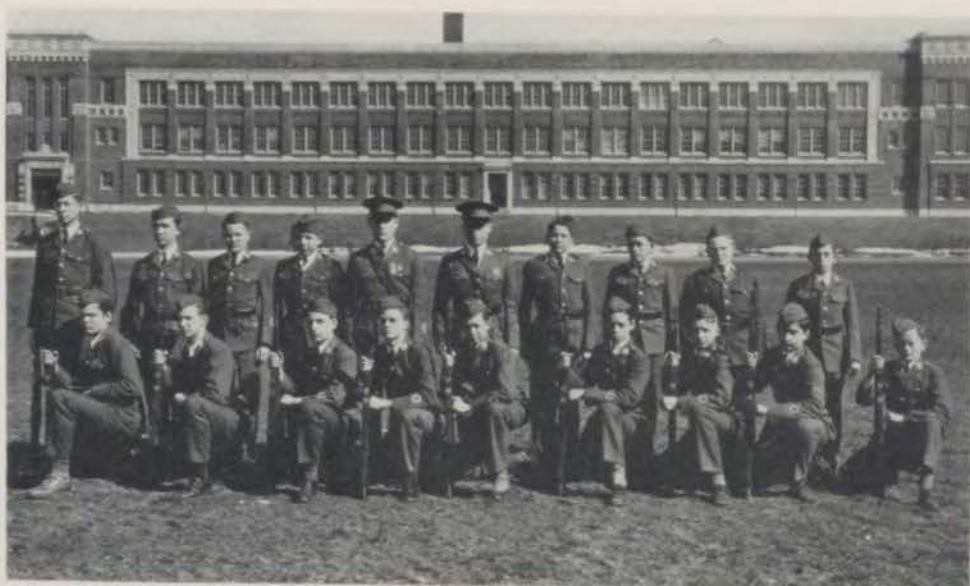

SECOND PLATOON COMPANY E

*Back Row:* Stanwood, Stinagle, Ballentine, Glass, Kalinsky, Dougan, Good, Edmondson, Turnopolsky.  
*Front Row:* Shafer, Cassidy, Rollert, Pickett, Van Deventer, Twitty, Bosse, Brahinsky, Hays.

[ Page One Hundred Ninety-eight ]









# FEATURES

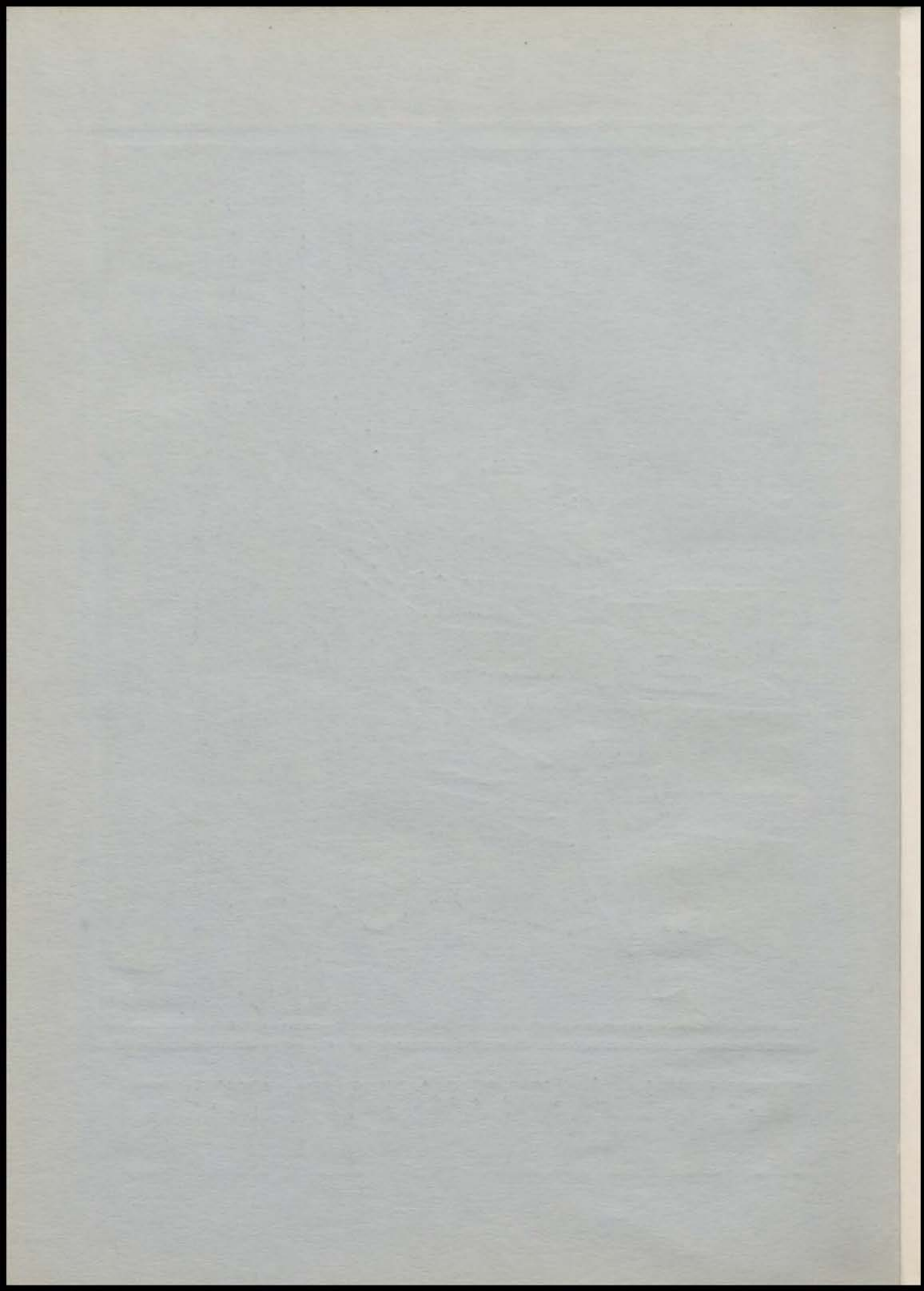



MR. DUBACH

WEST ENTRANCE



MR. LAUGHLIN

ABOUT SCHOOL

FRANCES



YE STEPPES

MARGUERITE





**MOST  
POPULAR**



**MOST  
ACTIVE**



**MOST  
POPULAR**



**MOST  
ACTIVE**

# SENIOR BALLOT

**BEST  
STUDENT**



**BEST  
STUDENT**



**BEST  
ORATOR**



**BEST  
ORATOR**



BELLE  
BRUMMEL



BEST  
ACTOR



BEAU  
BRUMMEL



BEST  
ACTRESS

# SENIOR BALLOT

JOLLY  
GIRL



BEST  
ATHLETE



JOLLY  
BOY

BEST  
ATHLETE



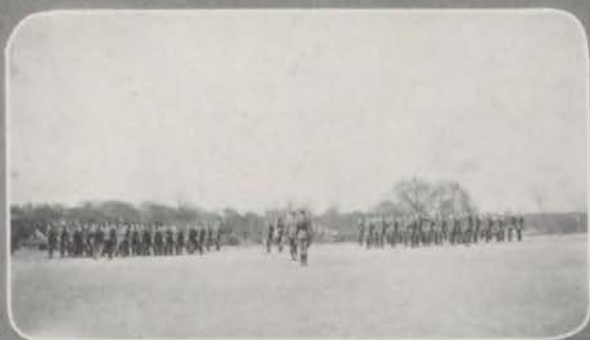

PRESENT ARMS!



Sgt. McDONALD



CUN'L PARK



SPONSOR



KERNELS



TAPS  
ARMY



ENDURANCE  
TEST



ALL FOR ONE



OVER THE TOP

ACTION  
CAMERA



SLUP/SLUP/



LUMINARY



DARWIN SCORES



O-O-OF!



TRASH



BEFORE



WATER SYMPHS



AFTER



BOOP-BOOP-A-DOOP





GUESS WHO



AH!  
FAIR DAMSEL



HOLD 'ER



ON GUARD!



FINANCIERS



THERE! THERE!



HOLMES MEMORIAL



SITTING UP  
EXERCISE



YEP/PLEDGES



NEUTER



STUDY IN FEET



DAY DREAMS



MONKEY BUSINESS



FIRST MILESTONE



WE OBEY



OH BOY



HOLD ME TIGHT



YEA WEBSTER



THE END

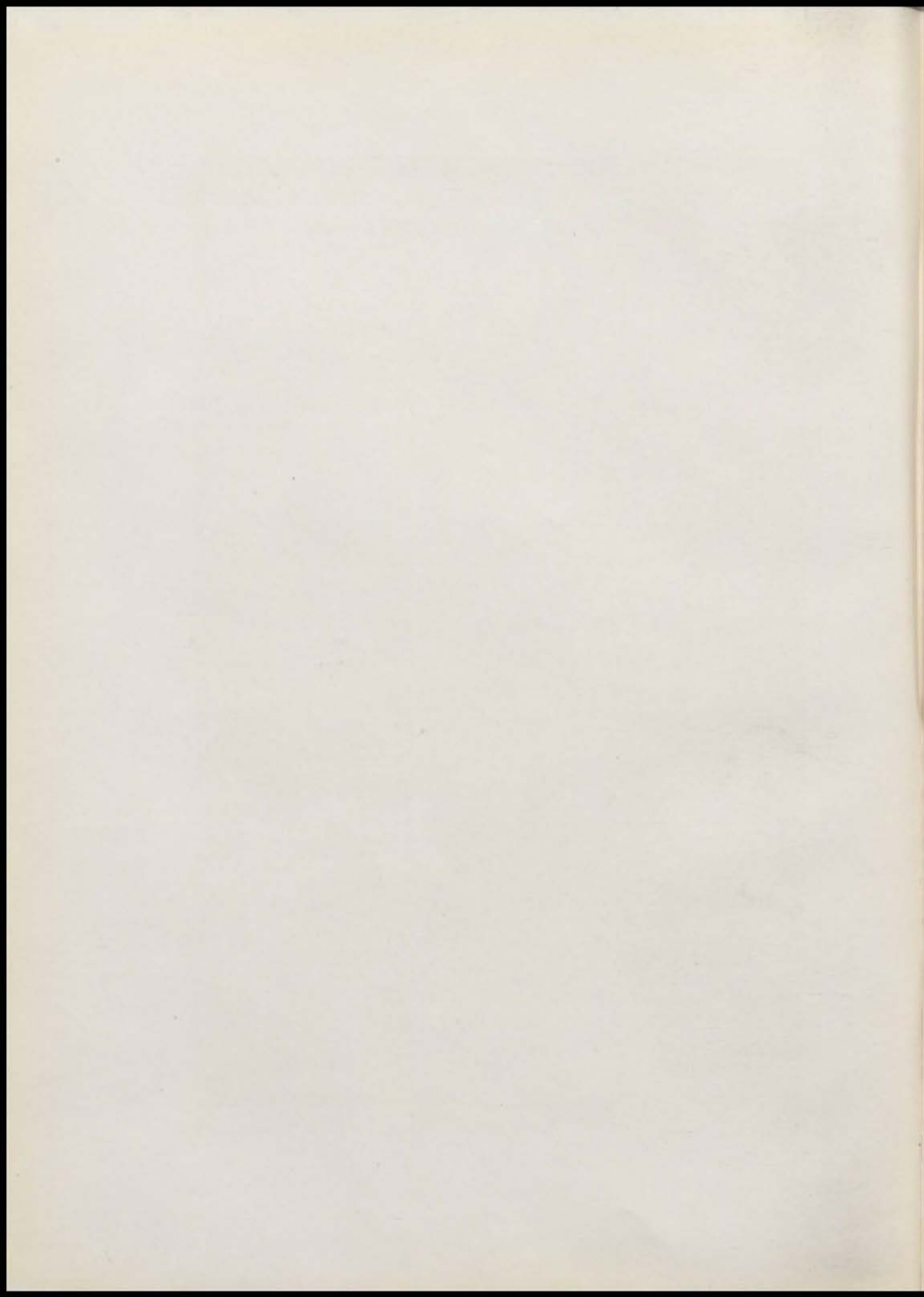

OUR  
ADVERTISERS



RETROSPECT



## Flowers

*Add the Finishing Touch to Your Party*

Our artists will gladly plan with you for your decorations for any occasion. You will find ideas to conform with your party arrangements, and to harmonize with any color scheme

# ALPHA FLORAL Co.

1105 Walnut Street

Phone Victor 9873



*First Week*—Brief glimpses of the memorable First Day of School slowly pass in review—the renewal of old friendships—the blushing "hello" to the "only girl"—the bewildered and confused soph—impudent juniors who have suddenly lost their respect for the seniors—the sophisticated senior recently arrived at his own—smiling faces on the parts of both student and teacher—and a pause to sorrowfully note the death during the summer of Madame Clark.



*Second Week*—The sophomores go over with a bang by getting a whole column write-up in the town paper, as well as entirely disrupting the program of the literary societies. Infinitesimal bits of humanity to so soon take over the governing reins.

*Third Week*—The positions of editor-in-chief and business manager of the Centralian are pulled down by Weiss and Dasbach with Sayles and Williams as assistants. Student Council goes to Tinsley, who will be supported by Layton, Foster, McGinness, Hesler and Taylor. Also Central is one of fifty-five American schools which will be compared with an English high school.

JACK WAYMAN

*Charles F. Foster*

# Central Pharmacy

A Complete Line of

High School Books, Loose-Leaf Covers, Fillers, Inks, Pens, and all kinds of School Supplies

*Always Remember Your Drug and Book Store*

Just across the street from Central High at 33rd and Indiana

Phone Linwood 4448-4449

**Oppenstein Brothers**

*Jewelers*

1124-1126 Walnut Street

Kansas City, Mo.

*LARGEST STOCK*

of Ladies' and Men's Wrist Watches

*Every Make and Style*

*Compliments of*

**Southeast State Bank**

3040 Prospect Ave.

**Capital and Surplus**

**\$140,000.00**



*Have You Selected Your Vocation in Life?*

If not, investigate Life Insurance Selling. It has large possibilities. Life Insurance combines the safest investment policy with the beneficent idea of protection for dependents. We offer a free training course for agents.

Get a policy on your own life. It will make you think well of yourself, and give you a good start in life.

**KANSAS CITY LIFE INSURANCE COMPANY**

Home Office: 3520 Broadway

Kansas City, Missouri





*Fourth Week*—After three weeks of seemingly endless termination, the Luminary staff is appointed with Rhodes as editor-in-chief, and English, Graham, Dannahower and Tinsley as managing editors. Room 206 is sadly in need of repairs as the result of cheer-leaders tryouts held there. The meeting adjourns with Moore in the head position supported by Dannahower and Murphy.



*Fifth Week*—The entire school mourns the passing of Miss Massey, who for 21 years has been a member of Central's faculty.

*Sixth Week*—Stan Mitchell, with the help of Cathryn Carlton, will illustrate the Centralian this year. The lettering work is to be done by Elizabeth Carter. The Blue Eagles soar over the heads of the Paseo eleven, winning the first Interscholastic league game by the score of 19-6.

## CHAPMAN DAIRY

*Dairy Products*

1207 Locust Street

Victor 9620

*Compliments of*  
**W. F. MAYBERRY**  
*Mortician*

Linwood and Olive  
Phone Linwood Fifty-Fifty

**Kansas City Mantel  
Company**

Established 1879

**Tile:**

Bathrooms  
Sun Rooms  
Vestibules  
Porches  
Mantels  
Fire Place Sets  
Fire Screens  
Andirons

1008 Oak Street

Main 2338 Kansas City, Mo.

*Fall Term Opens*  
*Sept. 14, 1931*

"We assist students to positions in  
Drug Stores"

**Kansas City College of  
Pharmacy**

W. M. Salmon Robert Salmon

**Kansas City Printing  
Ink Company**

400 Broadway

Kansas City, Missouri



*Seventh Week*—The Chamber of Commerce census finds Central with 5 less than 2,000 students.

And, in spite of the fact that the literary societies never, never get into any trouble—well, that is, ah, hardly any trouble, the parents of the club members meet and elect officers for the parents' society for the ensuing year.

*Eighth Week*—Recovering from last week's defeat, the Central eleven in the last quarter smashes Westport for two goals, winning 12-6.

Central songsters assume their sweetest tones, and for an hour or more the Auditorium resounds with musical choruses, while tryouts for the opera are held. The leads finally selected are Harry Heeny and Geraldine Henthorn.



*Ninth Week*—The Blue Eagles' tail feathers are badly ruffled when St. Joe Central administered a severe beating in the form of a 20-0 score.

The first premonition of the annual senior class financial back-strain presents itself in the form of picking the class photographer and announcement of the collection of senior fees.

To Your Door Every Day



MANOR

Special Cakes Baked to Order for  
Parties, Weddings and  
Birthdays

Telephone Valentine 6100

KANSAS CITY  
*Business College*

Bookkeeping, Shorthand, Touch Typewriting, Accountancy, Stenotypy, Court Reporting and Secretarial Training. Free employment bureau. Day and evening sessions. Highest endorsement from business men and former students. Dement, Pitman, Graham, Gregg and Success Shorthand. Graduates placed in positions. Elegant quarters; finest in Kansas City, in the Young Women's Christian Association Building, 1020 McGee Street.

Catalog Free

C. T. SMITH, PRESIDENT

**Charles Crawford  
Company**

When you think of a Band or Or-  
chestra Instrument, supplies, music  
or repairs for any instrument,

Think of  
**Charles Crawford  
Company**

1011 McGee St. Victor 1748

Established 1880

**W. D. Oldham Grocery  
Company**

413-15 Grand Ave.  
KANSAS CITY, MISSOURI  
Victor 6868

*Serving exclusively:*

Cafeteria, Hotel,  
Restaurant, Club,  
Institution and  
Commissary Trade

Courteous - Careful - Service

**MYERSON'S BOOK STORE**

High School Books, Supplies and Athletic Goods

*Complete line of Shaeffer Pens and Pencils*

Linwood and Indiana

Phone Linwood 4071



*Tenth Week*—The Blue Eagles' chances for the championship became a thing of the past when East and Central battled four periods to a scoreless tie.

These teachers' conventions are just the things for the wearied brains of Central's students. Two extra holidays while the high school teachers convene.

We sorrowfully pause in our activities for a memorial assembly dedicated to Madame Clark and Miss Massey.



*Eleventh Week*—Water!! Help!!! It is believed that for the first time in the history of Central High School the seniors will be able to wear their pins and rings before the summer vacation. The jewelry committee selects the pins and rings and the first order is to be delivered on December 22.

*Twelfth Week*—The Blue Eagles, by trouncing Northeast to the tune of 33-0, end the Interscholastic season in third place. Despite the fact that we have lost only one game and have tied one, East and Southwest, by reason of their more experienced and superior teams, finish first and second respectively. However, as the Eaglets did not lose a single game, we are looking forward to next year's season with great expectation.

*Thirty-sixth Year*

**Kansas City School  
of Law**

Complete law course leading to the degree of LL.B. Classes so arranged as to afford students an opportunity to earn livelihood while acquiring a law education. Fifty-three members in faculty. A large and fully equipped library. Tuition payable in advance or in installments. Public speaking and Post Graduate courses are now added to regular course. For complete information, call or write for catalog, at Law Building.

913 Baltimore Tel. Ha. 3262

KANSAS CITY, MISSOURI



Phone LInwood 1190

**Leone Cleaners and  
Tailors**

Since 1903

We make your old suit new and new suits too, \$22.50 up. Gent's suit cleaned and pressed, 60c. Plain dresses and cloaks, \$1.00.

**Cash and Carry**

Cor. 28th and Indiana Ave.



A. L. SMITH

It has been a pleasure to make the photographs for this book and wish to express our gratefulness to the faculty and seniors for their confidence and cooperation.

THE SMITH STUDIO

3228 Indiana Avenue



*Thirteenth Week*—Mr. Wood, who for 15 years has been a teacher at Central, died as the result of blood poisoning.

Although there are several sharps and flats, the annual opera "The Woodbine Scientific Farm" is very successfully presented and receives a great ovation.

*Fourteenth Week*—A new instructor, Sergeant Clifford McDonald, is appointed to take the place of Sergeant Bowling, who is to retire at the end of this year. We are sorry that Sergeant Bowling is to leave, but if he must, we are very fortunate in obtaining Sergeant McDonald who is an expert.

One of the most outstanding assemblies of the year is given in which Mr. Morris Frank, a blind man, tells how dogs are trained for the purpose of leading blind people.



*Fifteenth Week*—The late Mr. Wood's position is filled by Mr. J. H. Beckman, whom we welcome very heartily into the school life.

The remaining Centralian positions, with the exception of ad manager, are announced by Mr. Ditmars. Literary Editor and Feature Editor are given to Farrell Strawn and Frank Butchart. Delbert Hesler and Geraldine Ford are to be Sports Editors, and Dorothy D. Martin will serve in the capacity of Photographer.

**Gunter's**  
— CANDIES —

Prompt Service

L. R. GUNTER CANDY CO.  
KANSAS CITY PRODUCT

18 West 43rd Street

Phone Hiland 1880

Kansas City, Mo.

*You're Always Welcome at the*

KANSAS CITY SPORTING GOODS COMPANY  
1221 Grand Avenue

*"Everything for the Sportsman and Athlete"*

Tennis Racket Restringing—Guns and Fishing Tackle—Golf Clubs Repaired—Tennis—  
Golf—Archery—Felt Lettering—Monograms—Pennants—Water Sports Equipment

CYRENE PHARMACY

at

3301 Indiana Avenue

Just across the street from Central High—where we can serve you best to the best of everything. Always a full line of High School Supplies. Of course all High School Books.

When you have a prescription bring it to us where it will be compounded by registered pharmacists.

At our fountain is served only the very best products to be obtained.

*"Say It With Flowers"*

SANDS FLORAL CO.

1014 Grand

Victor 1793

Cut Flower—Decorations  
Funeral Designs

Bonded Member  
Florist Telegraph Delivery  
Association

*Your Money*

—Always Safe

—Always Available

—Always Earning

*Start a Savings Account*

TRADERS  
GATE CITY  
NATIONAL BANK

1111 Grand  
Kansas City, Missouri

*Trust Department Safe Deposit Boxes*





*Sixteenth Week*—We rock with delight and enjoyment at the humorous complications and incidents as portrayed by our very capable actors and actresses in the annual fall play "Who's Boss."

As an unusual and highly appreciated Christmas present, the Senior pins and rings are delivered the last day preceding the Christmas holidays.

And now we take time off to rest our wearied brains, to catch up on lost sleep, to play with our brand new toys, to attend innumerable holiday parties, and to wish everyone a very Merry Christmas and a Joyful New Year.



*Seventeenth Week*—Returning to school after a 12-day rest, the outlooks are very cheerful for a successful year.

The heartfelt sympathy of every Centralite is extended to the parents of Nathan Katz, a junior, who died during the holidays as a result of a complication of disease.

*Eighteenth Week*—We just can't seem to be able to stop our growth; again it is necessary, because of the increase in the number of students, to add five new members to the teaching staff.

The Blue Eagles are defeated in a pre-season basketball game with St. Joe Central. However, as the score was only 20-18, we feel assured that our basketeers will round themselves into shape and again prove to be a worthy contender for the championship this year.

Dunlap Laundry Co.  
1501 Broadway  
Ha. 0592

*"An institution serving Kansas  
City twenty-seven years"*

*All Group Pictures by*

**Tyner & Murphy**

COMMERCIAL PHOTOGRAPHERS

928 Main St. Kansas City, Mo.

We Make Photographs of All  
Descriptions

*"Photographs Tell the Story"*

Give

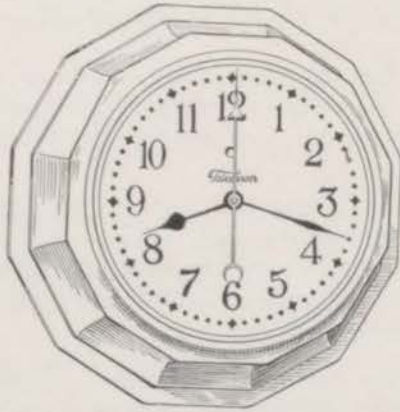

Electrical  
Gifts

Kansas City Power & Light Co.

Never Turn Your Back to

The Original

**Cake Eater**  
Reg. U.S. Pat. Off.  
**Candy Bar**

Butter  
cream center;  
covered with  
caramel;  
packed with  
peanuts;  
coated with  
chocolate.

5¢



LOOSE  
WILES

# THE CENTRALIAN 1931



*Nineteenth Week*—After the semi-annual election Stan Mitchell emerges victor and is handed the president's gavel of the Boys' High School Club. The other officers are Sid Moore, Frank Butchart and Cameron Blazer.

Whoie!! Mid-year exams come in on us like a cyclone and leave us all gasping for breath. Experience is a hard teacher and we all faithfully resolves to study a little harder this next term. (Which we will do until the next dance comes.)

*Twentieth Week*—The literary societies again find it necessary to elect officers for the third term.

Our defeat of Southwest to the tune of 28 to 18 boosts us one step higher on the championship ladder. However, our hopes are somewhat lowered by the fact that two of our mainstays, Alex George and Syd Peltzman, will be unable to play as the result of the nine-semester ruling.



*Twenty-first Week*—Student Council election is held and June McGinness comes through with the presidency. The other officers are Taylor, Culp, Husbands and Higgins.

According to the new editor-in-chief, Stan Mitchell, and the four associates, Arene Bordman, Margaret Buechner, Farrell Strawn and Harry Kenney, the Luminary will really be worth something now. But, then, we've heard that before.

L. C. ANTHES  
39TH STREET MARKET

*"Finest of Groceries and Meats"*

4020 E. 39th Street  
Wa. 4100

Swedish-American  
Savings & Loan  
Association  
919 Walnut

A Mutual Savings institution. Resources over \$8,000,000.00. Paying 5% on Installment and Full Paid Shares.

Money always on hand to lend on real estate, repayable monthly.

A. Holtman, President  
Axel Hawkinson, Secretary

## A Recognition of Values

Seniors in High Schools and Colleges, ever alert to obtain for their classes the distinctive and exclusive in both Class Jewelry and Class Announcements, quickly recognize these qualities in the products of the Jaccard shops.

The character of our craftsmen's work lifts it to the high plane of the Jaccard Standard — and the price fixed is entirely consistent.

JACCARD JEWELRY CO.

1017-19 Walnut Street

Kansas City, Missouri



*Twenty-second Week*—The Central basketeers suffer defeat for the first time in two years at the hands of the Westport Tigers, the game ending with a score of 16-13.

It is announced that in order to have every Central student's picture in the annual, pictures will be taken of the home rooms. This is the first such project attempted, and is expected to arouse more interest in the Centralian.

*Twenty-third Week*—June McGinness is presented the Sponsor Colonel's cape during the annual R. O. T. C. Hop. The other four sponsors are: Marceil Broberg, Rosemary Fones, Lillian Dannahower and Martha Evans.

As the result of the tryouts held for the spring play, "Dorothy Vernon of Haddon Hall," Galen White and Paul Mathews are given the boy leads, and Barbara Givoney and Dorothy Crutcher receive the girl leads.

*Twenty-fourth Week*—The Seniors lose some of their doubt as to the ability of the Junior Class to continue the good work when Rosemary Culp is announced President of the Junior Class. The eight aides elected are: Linn Dannahower, Marleen Foster, Roberta Greeding, Dorothy Mitchell, Beatrice Mode, Miles Ramage, Jack Rothschild and Charles Schultz.



### RARE OLD VIOLINS AND CELLOS

The largest and most distinguished collection of Rare Old Master Violins in the entire west, at prices astonishingly modest.

Old Master Violins	\$75.00 to \$6500.00
Perfect New Violins	15.00 to 150.00

Finest Strings, Cases and All Accessories  
Artistic Repairing and Restoring

**LOUIS ROSENFELD**

208 SHUKERT BUILDING

KANSAS CITY, MISSOURI

*Kansas City's \$1,000,000 Amusement Center, occupying more than 3 acres*

**PLA - MOR**

BILLIARDS

DANCING

BOWLING

ICE SKATING

ICE HOCKEY

MRS. C. L. FORSTER

*Funeral Home*

918-920 Brooklyn

Grand 0336

*This Book Is Printed on*

**BUTLER'S  
AMBASSADOR  
ENAMEL BOOK**

Missouri-Interstate Paper Co.  
Kansas City



*Compliments of*

**THE HOME DAIRY**

Valentine 3106

3105 Gillham

*Compliments of the*

**BOYS'  
HIGH SCHOOL CLUB**

"To create, maintain, and extend throughout the school and community high standards of Christian character."

*The Slogan:*

A Clean Standard  
In Living  
In Speech  
In Athletics  
In Scholarship



*Twenty-fifth Week*—Verbal phrases and words of the two-dollar variety fly freely during the preliminary Constitutional Oration contest in which four Central boys are chosen. They are: Tom Sutherland, Kenneth Layton, Clarence Tinsley and Robert Taylor. Out of this group one will be chosen to represent Central at Convention Hall.

The Central quintet goes to defeat at the hands of the Northeast Vikings, when we receive the short end of a 24-1 score. The Eagles are to be lauded for their fight and game play even when defeat was plainly imminent.



25

*Twenty-sixth Week*—At the annual K. U.-M. U. track meet at Convention Hall, the Central track men come in two points behind Paseo to land second place. The last lap toward Intersociety is entered when the clubs elect dignitaries.

Mr. Dubach celebrates his eleventh anniversary as Principal at Central. We might add that from our three years' observation, it takes more than an average man to keep our fair school going and still retain full power of his mental capacities.

*Twenty-seventh Week*—The remaining positions on the Centralian staff go to Preston Harwood as advertising manager, and Wilbur Scott, running a close second, as assistant. The eight literary societies take another step toward the biggest event of the club year by electing Intersociety presidents.



Fidelity Bank Building

*"Under the  
Old Town Clock"*

**Fidelity National Bank  
and Trust Company**

Capital and Surplus Five Million  
Kansas City, Mo.

Burger Baird  
OF  
KANSAS CITY



MAKERS OF PERFECT PRINTING PLATES  
DESIGNERS OF DISTINGUISHED YEAR BOOKS





*Twenty-eighth Week*—Central for the fourth time this year is again so unfortunate as to lose one of her teachers. Mr. Beckman, although he came to Central only last November, was admired by every student and will be greatly missed by his many friends.

The Central basketeers, in the first round of the tournament to determine the representatives of K. C. in the state tournament at Columbia, acquit themselves very favorably when they play Northeast, the Interscholastic champions, and are beaten by only 7 points, the final score being 18-11.

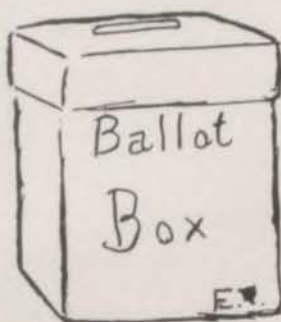

*Twenty-ninth Week*—At an after-school Senior meeting, the Senior ballot is taken, and the following persons receive the honorary places: Dasbach, McGinness, Herndon, Mitchell, Dannahower, Craig, Long, Peltzman, Brown, Strawn, Clark, Graham, Roadcap, Maloney, Taylor, Courtney, Parness and Caywood. At times, we expected hand-to-hand brawls, but everything turned out all right and we believe that the offices are filled by deserving students.

*Thirtieth Week*—It seems almost unbelievable, but the Juniors are already making plans for their pins and rings, so they may wear them during their entire Senior year.

The Seniors need not be afraid of leaving the fate of Central in the hands of such an up-and-coming class.

# FRIGIDAIRE

Product of  
GENERAL MOTORS

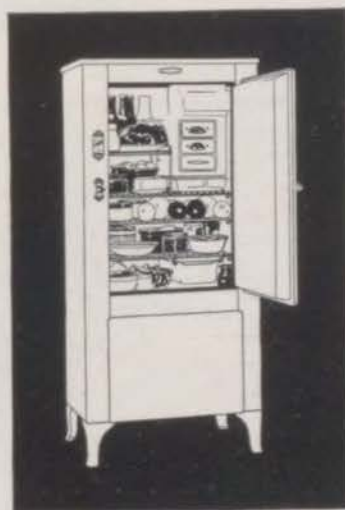

R. E. Parsons Electric Co.

Distributors

1600 Grand Avenue  
Kansas City, Missouri

ALL WOOL

ALL \$22.50

**RICHMAN'S CLOTHES**

*Made in our factory and sold direct to you—no middleman's profit*

1025-1027 MAIN STREET

Phones: Linwood 3748-3781

C. K. SOVERIN, Prop

**R. & S. SALES SERVICE**

Gas—Oil—Accessories—Pennsylvania Tires

3801 East 35th Street

Kansas City, Mo.

Batteries and Battery Charging

Specialized Greasing on All Makes of Cars

**Franklin  
Ice Cream**



### OUR ADVERTISERS

The advertisements in this book were sponsored by these reputable and well known firms in Kansas City. In the past they have supported Central and its many activities, and their advertisements in this annual plainly show their loyalty to the Centralian and Central High School. We, the students of Central, owe them our continued patronage, our thanks and our best wishes for their future success.

*Builders of*  
**COMMERCIAL BODIES AND CABS**  
**MISSOURI CARRIAGE CO.**

WRECKED CARS REBUILT  
Refinishing—Upholstering—Repairing

T. F. ROSS  
1915-17-21 Broadway  
Harrison 0156

716 Delaware



Victor 9674

*Super Finish Covers for Schools and Colleges*

**CHARNO BINDERY COMPANY**

*A Kansas City Institution*



P R I N T I N G

L I T H O G R A P H I N G

S T E E L D I E E M B O S S I N G

M U L T I G R A P H I N G

D I R E C T M A I L

*for more than Forty years*

## *Acknowledgment*

The staff of the 1931 Centralian desires to take this opportunity to express its gratitude to those who gave so generously of their time and experience in order that we might produce this annual.

To Mr. Kibbee of the Union Bank Note Co. we are indebted for advice on type and press work. Mr. Maplesden and Mr. Bell of the Burger-Baird Engraving Co., we wish to thank for the ideas and suggestions they offered in planning the annual. To Mr. Smith and Mr. Tyner we owe much for their indispensable photographic work. To Mr. Thomas Ditmars, general adviser; to Miss Coah Henry, for art supervision; to Miss Meinhoffer, for literary correction and suggestions, and to Mr. Harley for his work on the advertising we extend our sincere gratitude.

Also to the student body of Central, which has supported every call made by the staff, we hope that this book will be a source of constant pleasure and enjoyment.

*Memories*

*Memories*

# Memories



