

1930

q093.951—K162e 1930

**Kansas City  
Public Library**



This Volume is for  
**REFERENCE USE ONLY**



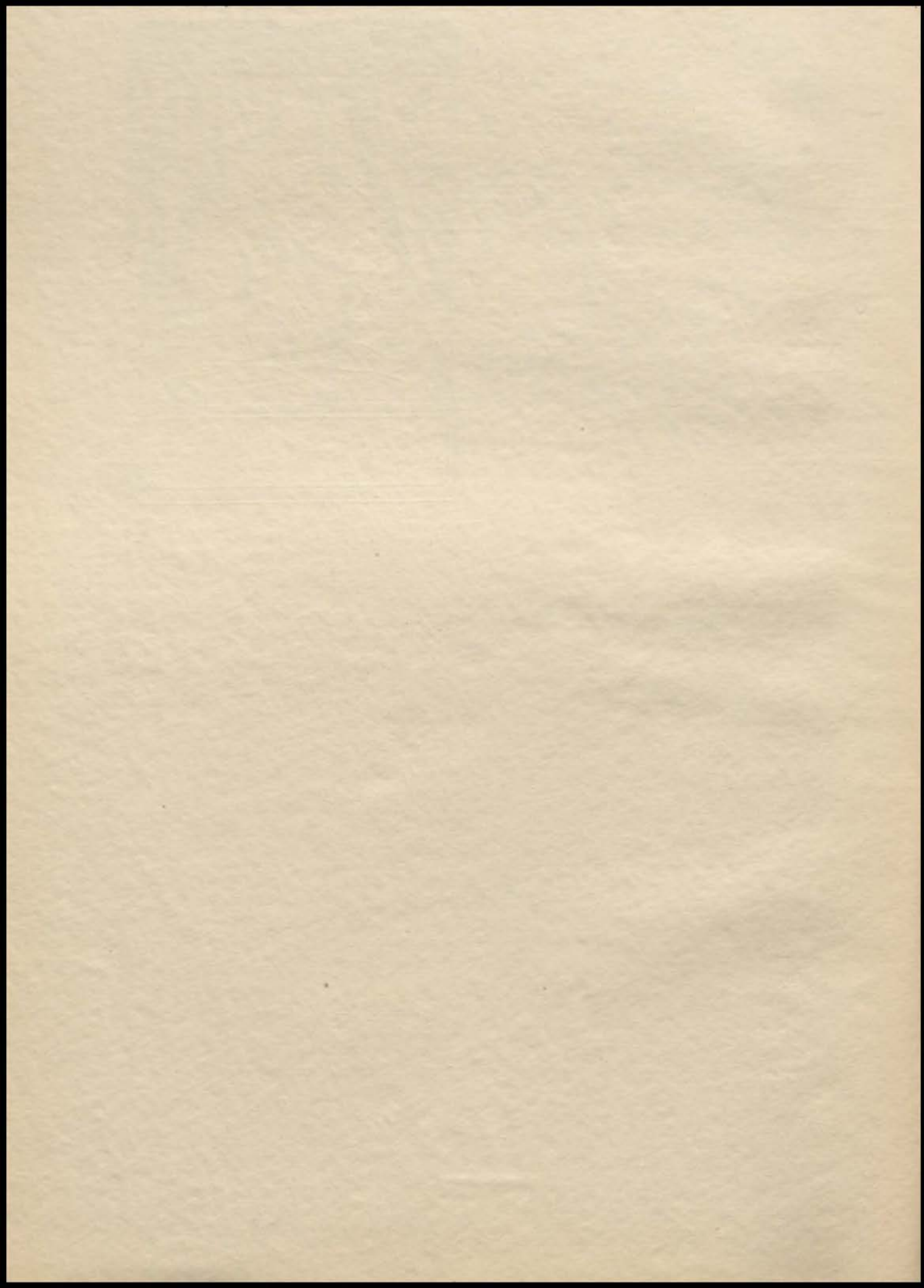

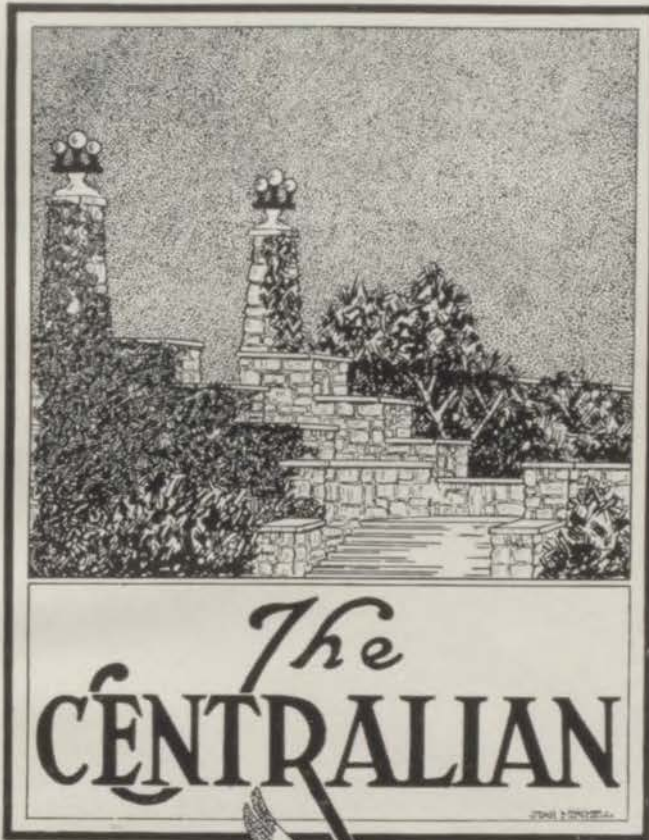



COPYRIGHT, 1930

WILLIAM E. ROWND  
*Editor-in-Chief*

JOE YUDKOFKY  
*Business Manager*

THOMAS DITMARS  
A. E. HARLEY  
COAH HENRY  
*Faculty Advisers*

Composition and presswork done by  
The Empire Printing Company  
Kansas City, Missouri

Engravings planned and executed by  
The Burger-Baird Engraving Company  
Kansas City, Missouri

Bound by  
The Charne Bindery Company  
Kansas City, Missouri



Reference

9093.951  
K162C  
1930

KENSINGTON

666875

Ju 3 '30

Gift of Central



THE  
CENTRALIAN  
BEING THE  
STUDENT ANNUAL  
of the  
CENTRAL HIGH SCHOOL  
of  
KANSAS CITY-  
MISSOURI  
VOLUME XXXI    MCMXXX





## STAFF

Wm. E. Rownd	Harry Baughn
Elizabeth Stratton	Robert Deal
Joe Yudkofsky	P. Harwood
George Dasbach	Frank Butchart
Virginia Ruff	C. Tinsley
Dorothy Martin	Eleanor Higgins
J. McConzughy	John Brannon
Franklin Pugh	Leland Sparks
M. Meadows	Faculty Advisers
Junior Zeskey	Coah Henry
Stanley Mitchell	Thomas Ditmars
Forrest Moore	A. E. Harley







## DEDICATION

To the spirit of Service  
in Central High School as ex-  
emplified by the attitude of the  
faculty toward the students  
and the cooperation of the  
students with one another  
and with the faculty this 1930  
Centralian is dedicated.





# ORDER OF BOOKS

LEADERSHIP

Faculty

Natl. Hon Soc

SCHOLARSHIP

ATTAINMENT

Contests

Publications

ASSOCIATIONS

Clubs

Arts

COOPERATION

Athletics

R.O.T.C.

MEMORIES

Features

Advertising



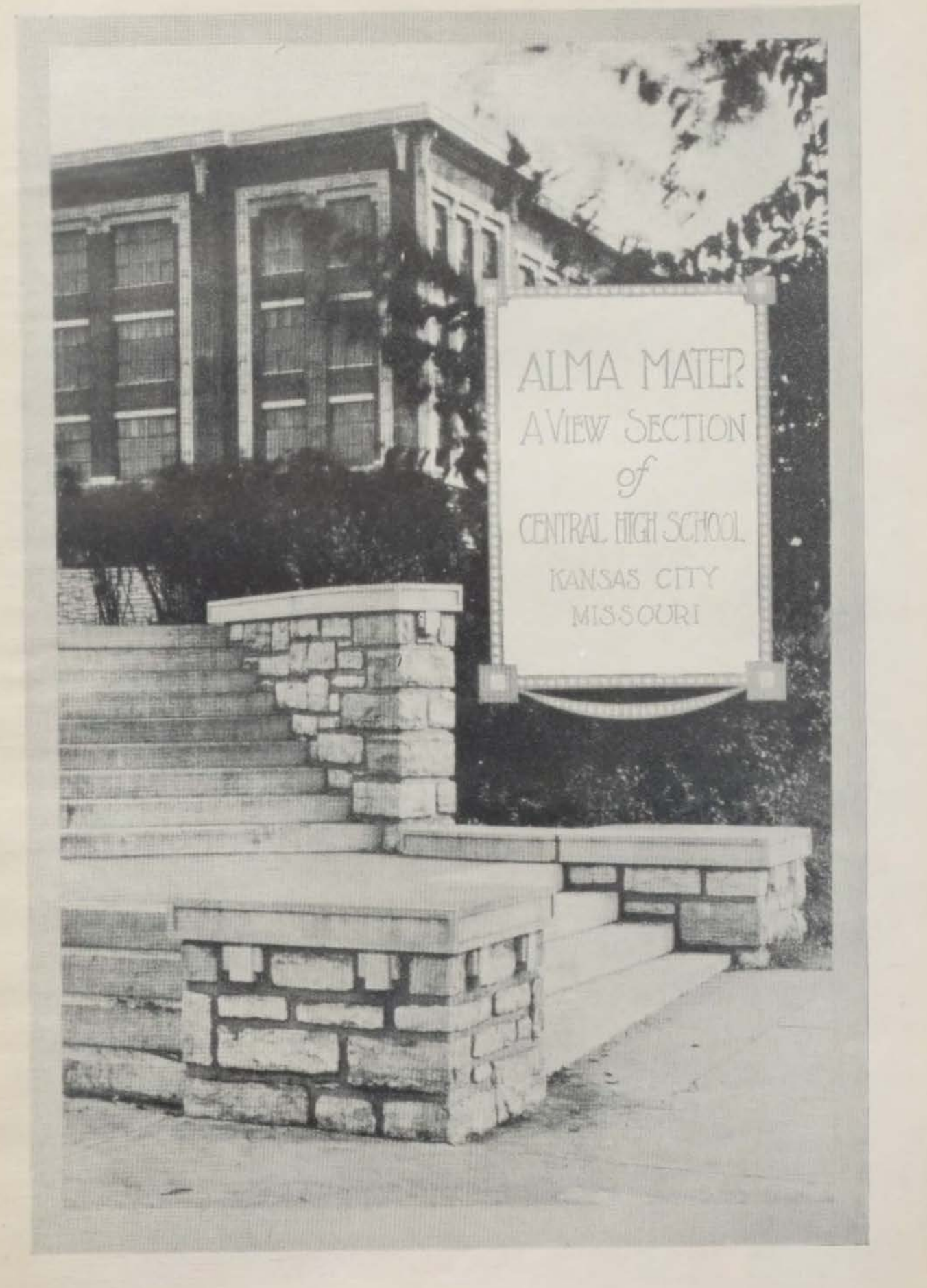

ALMA MATER  
A VIEW SECTION  
*of*  
CENTRAL HIGH SCHOOL  
KANSAS CITY  
MISSOURI





7752-L



Y52-M



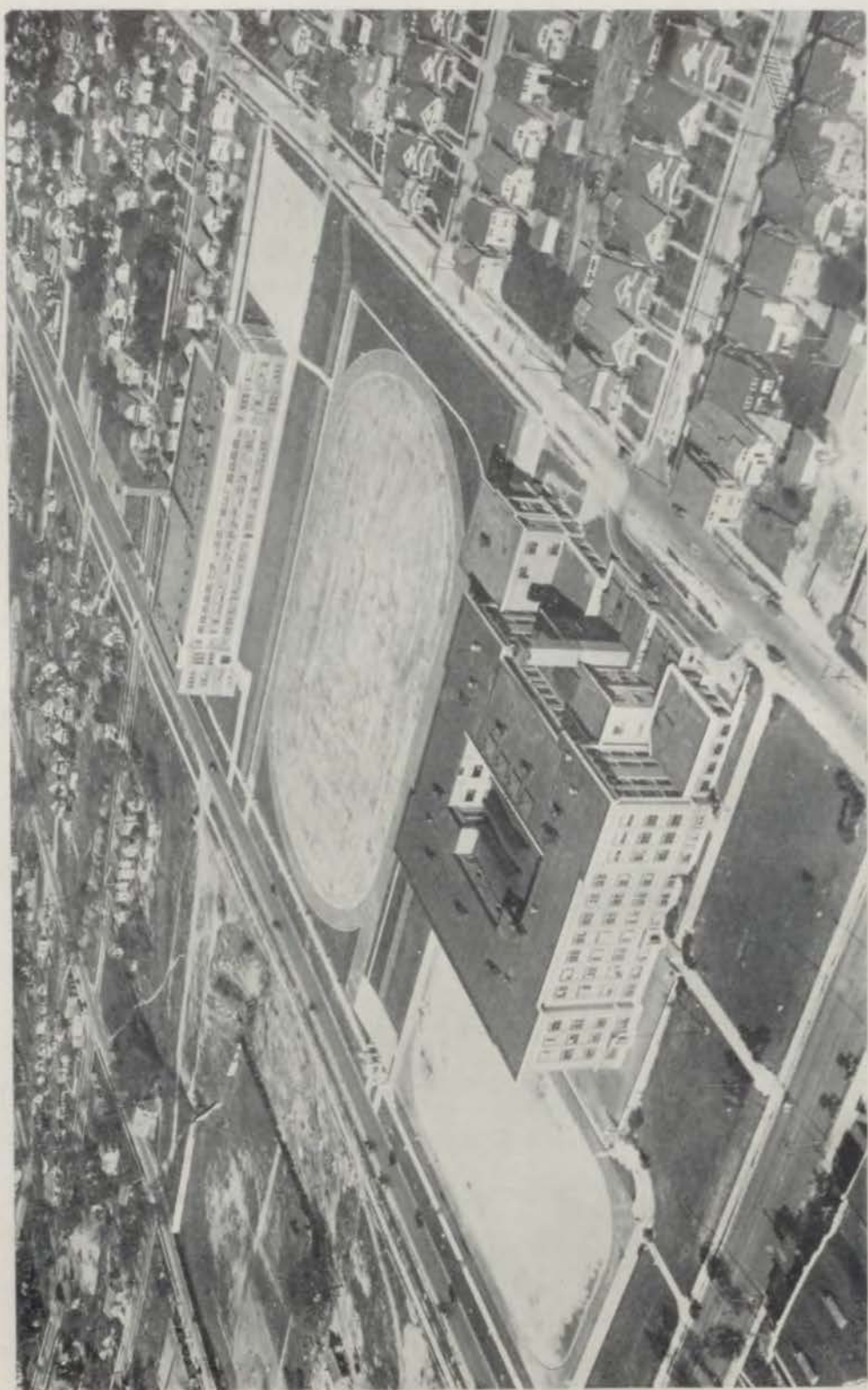

100 THE UNIVERSITY OF MICHIGAN  
101 THE UNIVERSITY OF MICHIGAN  
102 THE UNIVERSITY OF MICHIGAN  
103 THE UNIVERSITY OF MICHIGAN  
104 THE UNIVERSITY OF MICHIGAN  
105 THE UNIVERSITY OF MICHIGAN  
106 THE UNIVERSITY OF MICHIGAN  
107 THE UNIVERSITY OF MICHIGAN  
108 THE UNIVERSITY OF MICHIGAN  
109 THE UNIVERSITY OF MICHIGAN  
110 THE UNIVERSITY OF MICHIGAN

• • •





STAN MITCHELL

LEADERSHIP

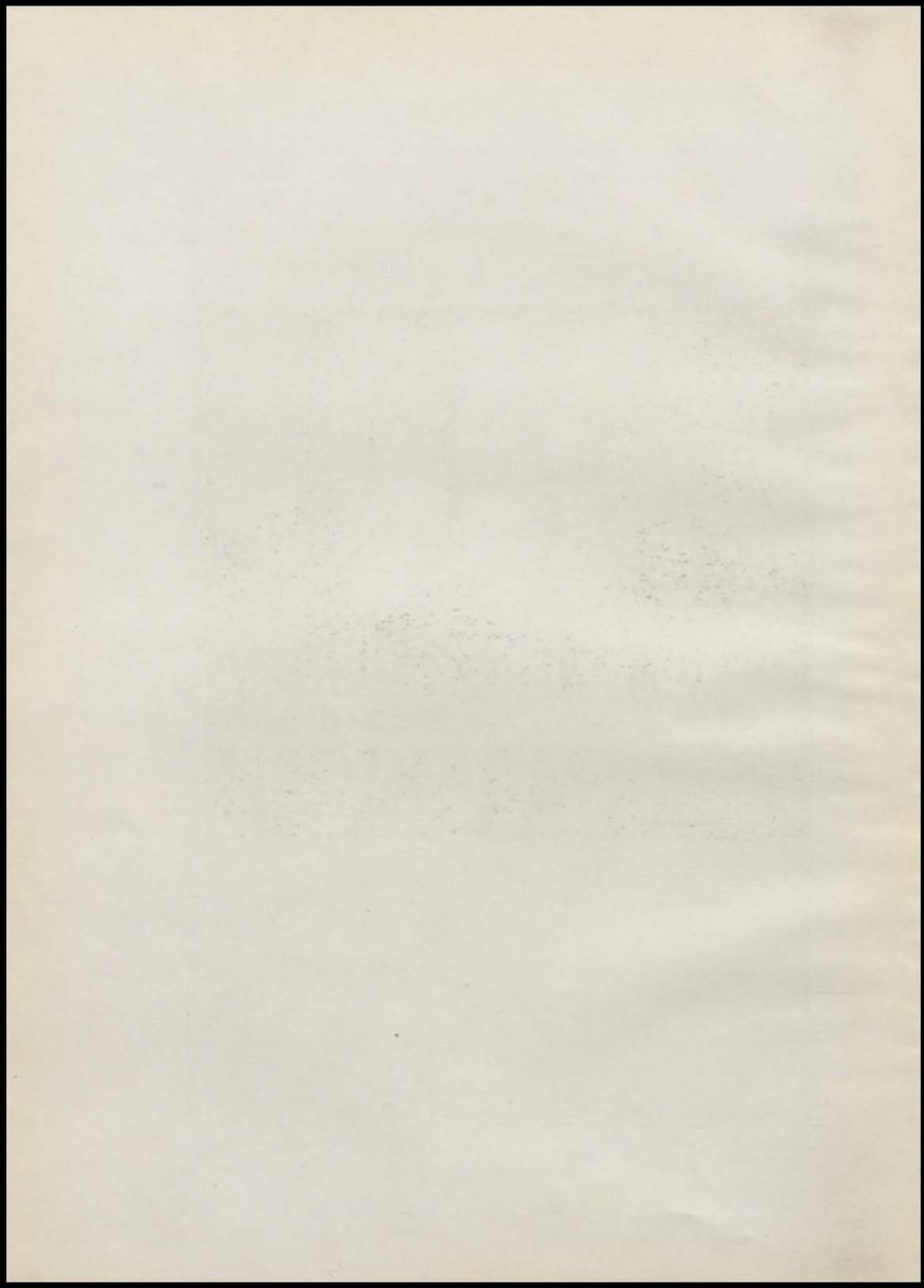

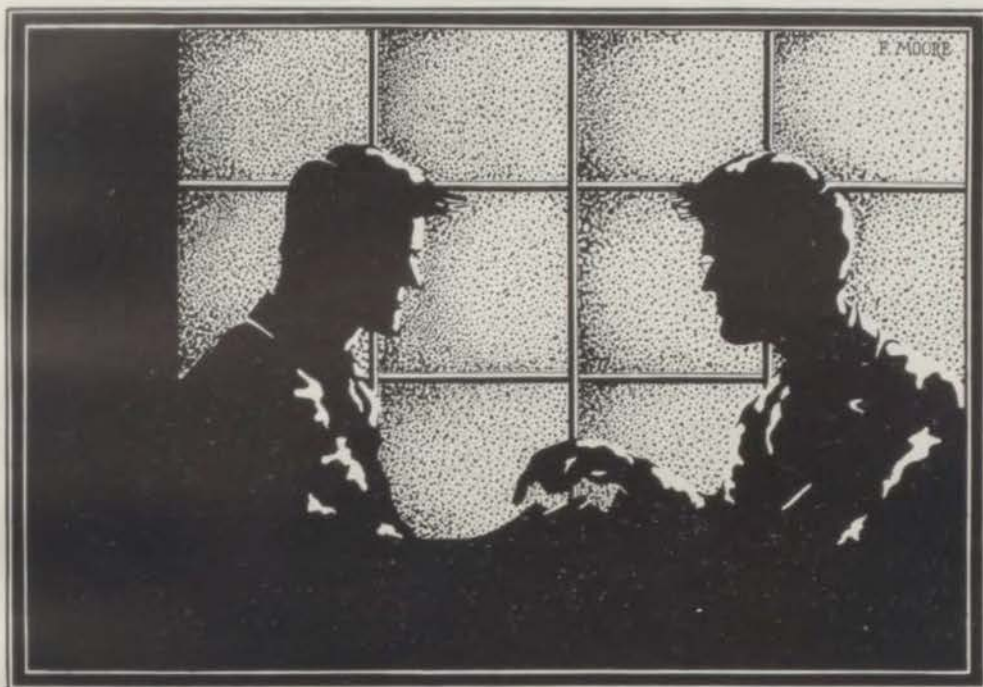

 FACULTY 



OTTO F. DUBACH  
*Principal*



J. L. LAUGHLIN  
*Vice-Principal*

## Administration

*Principal, OTTO F. DUBACH*  
*Vice-Principal, J. LYMAN LAUGHLIN*  
*Educational Counsellor, MILDRED ABEL*

### ENGLISH

Benj. F. Chambers  
 Esther Crowe  
 Thomas Ditmars  
 Virginia Oldham

Ila Maude Kite  
 Caroline Lucille Lewis  
 Lucile Meinhoffer

Dorothy May Sandberg  
 Mary Hurt Shafer  
 Rebecca Tomlin  
 Anna E. Wolfson

### MATHEMATICS

Dora Pyle  
 Erdmuth von Unwerth

W. H. Templin

A. H. Roberts  
 O. A. Wood

### LANGUAGE

Sarah Helen Anderson  
 Emma G. Clarke

Nellie M. Cody  
 Edith Humphrey

Erdmuth von Unwerth  
 Ethel D. Wynne

### SCIENCE

L. H. Dentel  
 C. S. Hann

Rebekah Leibengood  
 H. H. Oldendick  
 Alice L. Scott

Marie B. Westerfield  
 C. O. Williams

### HISTORY

Maude F. Compton  
 Frank Guemple  
 Elmer E. Rush

Bertha Elston  
 G. R. Watson  
 Ella Wiberg

R. O. Davis  
 O. F. Diersen  
 Sue Ione Montgomery

### COMMERCE

Mary Beaumont  
 Bertha Burnett  
 Elsie Cornell

R. O. Davis  
 Mary R. Grubbs

T. E. Talmadge  
 G. R. Watson  
 Wera G. Nathan

### HOUSEHOLD ARTS

Mildred E. Keating

Harriette L. Reynolds

Neva Eleanor Wing

### MECHANICAL ARTS

A. E. Harley  
 J. M. Lukens

J. Ivan Hayes

Joseph A. Stadler  
 J. H. Andersen

### FINE ARTS

Coah Henry  
 Wilfred C. Schlager  
 Mari F. Whitney  
 Frank Guemple

Frederick J. Curth  
 Frank Bowling, First Sergeant  
 Harry S. Slaymaker  
 Claudia V. Abel

Rebekah Leibengood  
 Virginia Robertson  
 Rebecca Tomlin  
 Mary Henschel

### STUDY HALL

Katherine Baer

May Massey

### SPECIAL

Ethelwynn Hammond

### OFFICE

Frances Dickerson, Registrar

Marguerite Kellerstrass, Clerk

### BUILDING

Mabel Beattie, Registered Nurse  
 Rachel Agg, Librarian

John Hedlund, Custodian

L. C. Steele, Chief Engineer  
 L. E. Gunter, Cafeteria Manager



J. H. ANDERSEN  
*Auto Mechanics*



SARAH H. ANDERSON  
*Language*



KATHERINE BAER  
*Study Hall*



MARY BEAUMONT  
*Commerce*



FRANK BOWLING  
*Military Art*



BERTHA BURNETT  
*Commerce*



BENJAMIN F.  
CHAMBERS  
*English*



NELLIE M. CODY  
*Spanish*



MAUDE F. COMPTON  
*History*



ELSIE CORNELL  
*Commerce*



ESTHER CROWE  
*English*



R. O. DAVIS  
*History and Commerce*



L. H. DENTEL  
*Science*



O. F. DIERSEN  
*History*



THOMAS DITMARS  
*News Writing and  
Mechanical Arts*



BERTHA ELSTON  
*History*



MARY R. GRUBBS  
*Commerce*



FRANK GUEMPLE  
*Physical Training  
and History*



ETHELWYNN HAMMOND  
*Special Teacher for  
Deaf*



C. S. HANN  
*Science*



A. E. HARLEY  
*Mechanical Arts*



J. IVAN HAYES  
*Mechanical Arts*



COAH HENRY  
*Art*





MARY HENSCHEL  
*Physical Training*



EDITH HUMPHREY  
*Language*



MILDRED E. KEATING  
*Household Arts*



ILA MAUDE KITE  
*English*



REBEKAH LEIBENGOOD  
*Science and Physical  
Training*



CAROLINE L. LEWIS  
*English*



J. M. LUKENS  
*Mechanical Arts*



MAY MASSEY  
*Study Hall*



LUCILE MEINHOPFER  
*English*



SUE IONE MONTGOMERY  
*History*



WERA G. NATHAN  
*Commerce*



H. H. OLDENDICK  
*Science*



VIRGINIA OLDHAM  
*English*



DORA PYLE  
*Mathematics*



HARRIETTE L. REYNOLDS  
*Household Arts*



A. H. ROBERTS  
*Mathematics*



VIRGINIA ROBERTSON  
*Expression*



ELMER E. RUSH  
*History*



DOROTHY M. SANDBERG  
*English*



ALICE L. SCOTT  
*Science*



WILFRED C. SCHLAGER  
*Music*



MARY HURT SHAPER  
*English*



HARRY S. SLAYMAKER  
*Physical Training*



JOSEPH A. STADLER  
*Mechanical Arts*



T. E. TALMADGE  
*Commerce*



W. H. TEMPLIN  
*Mathematics*



REBECCA TOMLIN  
*English and Speech*



ERDMUTH VON  
UNWERTH  
*Language and Mathe-  
matics*



G. R. WATSON  
*Commerce and History*



MARIE B. WESTERFIELD  
*Science*



MARI F. WHITNEY  
*Music*



ELLA WIBERG  
*History*



C. O. WILLIAMS  
*Science*



NEVA ELEANOR WING  
*Household Arts*



ETHEL D. WYNNE  
*Language*



O. A. WOOD  
*Mathematics*



FRANCES DICKERSON  
*Registrar*



MARGUERITE  
KELLERSTRAUSS  
*Clerk*



MABEL BEATTIE  
*Registered Nurse*



RACHEL AGG  
*Librarian*



JOHN HEDLUND  
*Custodian*



L. C. STEELE  
*Chief Engineer*



L. E. GUNTER  
*Cafeteria Manager*



**HONOR SOCIETY**

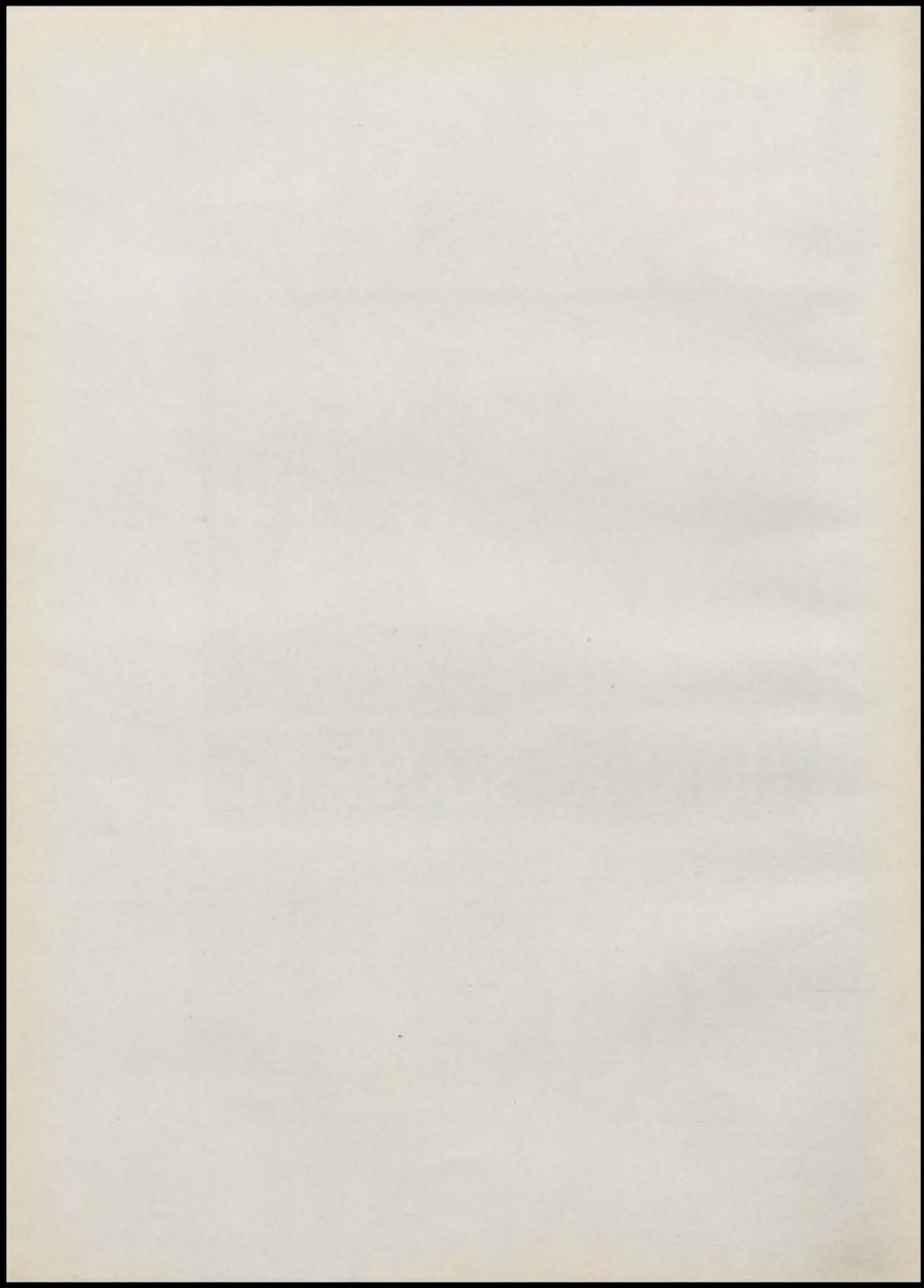

## National Honor Society

THE National Honor Society is the only purely honorary society at Central. The members are chosen each year during the last few months of school on the basis of their scholarship, extra-curricular activities, and character.

The Central chapter, which was organized in 1922, was the first chapter to be organized in any Missouri High School.

Election to membership is determined by a faculty committee. Any student who has ever been guilty of dishonest conduct or truancy becomes ineligible.

To be eligible to election, a student must rank in scholarship among the upper twenty-five per cent of the senior class. However, not more than ten per cent of the class may be elected.

The average, or index of scholarships is obtained by giving number values to each grade recorded in our Senior High School. E counts 4; S, 3; M, 2; I, 1; F, 0. The sum of these grades is divided by the total number of grades. Two non solid credits count as one solid. Gymnasium and R. O. T. C. credits are not included. A student may be elected to membership if he has an average of 3.5 even though he has no honor points.

Honors for extra curricular activities are based on competition, popularity, and appointment. No student can count more than two honors in the five point column and minor honors are also limited. In no case can two honors in the same activity be counted twice, either by duplicating or by pyramiding; for example, three is the maximum for participating in plays.

A student's combined scholarship and honor rank is found by adding to the grade average the total number of honor points, divided by ten. The grade average must be at least 2.6 and there must be enough honor points to raise the average to 3.5. An honor point is deducted for every five cases of tardiness.

Until a few years ago, one-half of the members of the society could be juniors; but this plan proved unsatisfactory at Central. Students who have been in Central one year only are ineligible according to the National Constitution.

The object of the National Honor Society is to create enthusiasm for scholarship, to stimulate desire to render service, to promote leadership, and to develop character in the students of America's secondary schools.



Back Row: Bonaviez, Parmenter, Dunn, Pugh, Button, Dueker, Vascholtz, Quiett, Morgan, Storey, Tappan.  
 Second Row: Cox, Booser, Sherwood, Stratton, Harvey, Stahl, Gortenberg, Niebrugge, Tousley, Higgins, Ryan.  
 Front Row: Whittaker, Hill, Herzenstiel, Minturn, Rufi, Rownd, Martin, Barth, McConaughy, Mattes, Zeskey.

## Roll Call

RUTH BARTH	RUTH PARMENTER
HENRIETTA BONAVIEZ	JOHN PAXTON
ZELDA BOOSER	FRANKLIN PUGH
EARLE BUTTON	MARY LOUISE QUIETT
GEORGIA RUTH COX	WILLIAM E. ROWND
KENNETH DUEKER	VIRGINIA RUFİ
REBECCA DUNN	EDWARD RYAN
BERTHA GORTENBERG	HARRIETTE SHERWOOD
FRANCES HARVEY	CHARLES KENNETH SIEMON
MARY LOU HERZENSTIEL	ETHEL STAHL
ELEANOR HIGGINS	JANICE MAURINE STOREY
ELMER HILL	ELIZABETH STRATTON
DOROTHY M. MARTIN	MAXINE TAPPAN
MARION MATTES	MABELINE TOUSLEY
JACK McCONAUGHEY	DOLORES VASHOLTZ
JOY RUTH MINTURN	HELEN WHITTAKER
MINNA LOUISE MORGAN	JUNIOR ZESKEY
	VIRGINIA NIEBRUGGE





STAN MITCHELL

SCHOLARSHIP

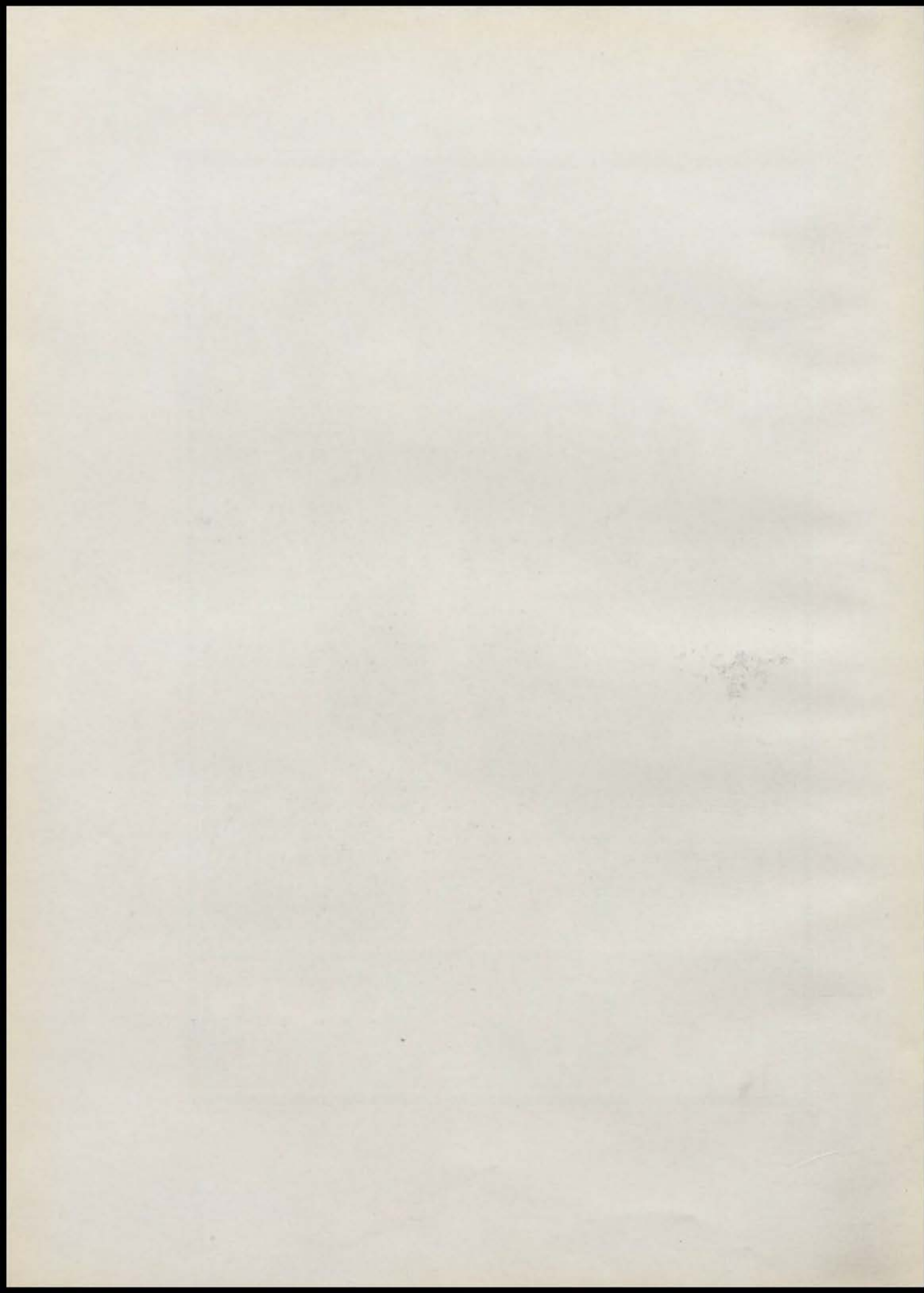

## The Senior Class of 1930

AS freshmen, the class of 1930 chose the following officers: Billy Rownd, president; Richard Brown, vice-president; Dorothy Martin, secretary, and Virginia Ruffi, treasurer.

Approximately five hundred shophomores entered Central Senior High School in 1928. Among the honors gained by members of the class were, positions on the basketball and football teams, membership to literary societies and departmental clubs, and important parts in dramatic presentations.

The class officers in the junior year were: Maxine Tappan, president; and Billy Rownd, Virginia Ruffi, Richard Brown, Helen Rowe, Ben Husbands, Georgia Ruth Cox, Zelda Booser and Joe Yudkofsky, junior aids. The class succeeded in becoming one of the most prominent groups of juniors, ever known at Central. The senior year came far too soon for many. Leading the class this year were Maxine Tappan, president; Richard Brown, vice-president; Billy Rownd, giftorian; Charles Siemon, secretary; Virginia Ruffi, girls' senior editor Centralian; Zelda Booser, treasurer; Georgia Ruth Cox, sergeant-at-arms, and Helen Rowe, general chairman of committees.

Early this spring, a senior meeting was held for the purpose of electing the boys and girls who seemed typical of the different phases of school activities. The results of the senior ballot were as follows: Virginia Ruffi; Girl Who Has Done Most for Central; Billy Rownd, Boy Who Has Done Most for Central; Maxine Tappan, Most Popular Girl; Richard Brown, Most Popular Boy; Helen Rowe, Belle Brummell; Edgar Strong, Beau Brummell; Dorothy Martin, Best Girl Student; Franklin Pugh, Best Boy Student; Rebecca Dunn, Best Girl Actress; Leo Bergman, Best Boy Actor; Madalyn Gray, Best Girl Athlete; Herbert Mallon, Best Boy Athlete; Dolores Vasholtz, Best Girl Orator; Joe Yudkofsky, Best Boy Orator; Joy Minturn, Jolly Good Girl; and Ben Husbands, Jolly Good Boy.

In the years the members of the class of 1930 have been attending Central, they have indeed made an enviable record and have succeeded in making theirs "The Senior Class," in Central history.



#### MAXINE TAPPAN

President Senior Class; President Junior Class; Sponsor Colonel R. O. T. C.; President Society of Literature and History; President El Circulo Espanol; National Honor Society; Vice-President Student Council; Officer Botanical Club '29; Girls' High School Club Cabinet; Intersociety Representative '29, '30; Senior Ballot: Most Popular Girl; Student Council Cabinet '28, '29; Officer Activity Group '28; Perfect Attendance.

Charm and individuality won for Maxine scores of friends at Central and she was acclaimed the most popular person in her class.



#### RICHARD PARKE BROWN

Vice-President Senior Class; Luminary Staff; Head Cheerleader '30; Alternate Head Cheerleader '29; Student Council '28, '29, '30; President Boys' High School Club; Representative Constitutional Oration Contest; President Central Franklin Club; Junior Aide; Chairman Amusement Committee; Senior Ballot: Most Popular Boy; Intersociety Representative.

Dick ably filled the second place in the class. He was a fine orator and as good a friend.



#### WILLIAM E. ROWND

Giftorian Senior Class; Editor-in-Chief Centralian; President Boys' High School Club; President Central Webster Club; President Drama Club; Chairman Senior Gift Committee; Intersociety Council; Intersociety Representative '29; Cabinet Boys' High School Club '29; Junior Aide; Student Council '28, '29; "Passing of the Third Floor Back"; Lead in "Strongheart"; "Three Graces"; "Man or Mouse"; First Sergeant R. O. T. C.; National Honor Society; Senior Ballot: Boy Who Has Done Most for Central; Bank Cashier.

Nothing better can be said than that he succeeded in everything he undertook. He was always a leader.



#### CHARLES K. SIEMON

Secretary Senior Class; Vice-President Boys' High School Club; Drama Club; President Student Council; Chairman Program Committee; Central Webster Club; National Honor Society; "Once in a Lifetime"; "Johnny Get Your Gun"; "Man or Mouse."

Chuck was likeable and made unnumbered friends among his classmates which is shown by his numerous honors.

**VIRGINIA RUFF**

Girls' Senior Editor Centralian; President Aristonian Literary Society; Sponsor Captain R. O. T. C.; Senior Ballot; Girl Who Has Done Most for Central; National Honor Society; Managing Editor Luminary; Medal Pinner Central Webster Club; Secretary Student Council '30; Junior Aide; Circulation Manager Centralian '29; Gold Medal Latin III Missouri State Contest; Bronze Medal Latin II Missouri State Contest; Intersociety Representative Story '30; Senior Entertainment Committee; Intersociety Council; Officer Le Cercle Francais; Student Council '28, '29, '30; Bank Cashier; Girls' High School Club; Perfect Attendance.

Her unusual qualities of leadership and personality are indicated by her many high honors and great number of friends.

**ZELDA BOOSER**

Treasurer Senior Class; President Minerva Literary Society; National Honor Society; President Student Council; Bank Cashier; Junior Aide; Central Gregg Writers; Central Art Club; Le Cercle Francais; Girls' High School Club.

Her rare charm of personality and her beauty of character made everyone who knew her desire her friendship.

**GEORGIA RUTH COX**

Sergeant-at-Arms Senior Class; President Minerva Literary Society; Medal Pinner Central Franklin Club; Junior Aide; National Honor Society; Intersociety Representative Story '30; Sponsor Captain R. O. T. C.; Cabinet Girls' High School Club; Secretary Student Council '30; Student Council '29, '30; Le Cercle Francais; Gregg Writers; Art Club; Officer Zoological Society; Bank Cashier.

Ability to be a leader, willingness to work, and the possession of qualities needed to make friends made Georgia Ruth a leader.

**HELEN MARGARET ROWE**

General Chairman of Committees; Aristonian Literary Society; Junior Aide; Chairman Pin and Ring Committee; Student Council '28; Girls' High School Club; Senior Ballot; Belle Brummel; El Circulo Espanol; Luminary Staff; Zoological Society.

We knew the meaning of the words "jolly good" when we met this bewitching bit of feminine loveliness. Really the sweet-heart of us all.



**WALTER W. ARNOLD**

Walt was in about the same proportions as his namesake in the comic strip; but, as the old saying goes, those who are fat are the jolliest.

**VIRGINIA LEE ASBURY**

Of every noble work, the silent part is best. Virginia always had her own opinions on matters and was admired for being able to keep them and being willing to listen to others.

**HARRIET SHIRLEY  
AHLBERG**

We will always remember Harriet for her sweetness of personality and charm of manner. She was an ideal friend to all who knew her.

**RUTH JUSTINE ALLING**

A splendid girl and a friend well-worth having. We shall remember her for her strength of character and sweet personality.

**FRANCIS AMOR**

Second Team Football '28, '29.  
In this year of school, Francis has spread cheerfulness throughout the building. We admire his happy-go-lucky nature.

**RUTH MARGARET BARTH**

President Aristonian Literary Society; National Honor Society; President Trouvere Club; Senior Program Committee; Luminary Staff; "Strongheart"; "Johnny Get Your Gun"; "Once in a Lifetime"; Drama Club; "Pinafore"; "Bells of Capistrano."

Her jolly nature, her sparkling vivacity, and her ability as an actress have endeared her to the hearts of all at Central.

**WILLIAM R. BARNES**

Perfect Attendance. Although not intensely interested in the school routine, he developed a character that will carry him through a successful life.

**CHARLES E. BATEMAN**

Band; Orchestra. Chuck made his record in the musical line. His work in our two groups of players won him the acclaim of the directors and the members.

**GERALD A. BAUER**

The least we can say of Gerald is that he did not "blow his own horn." Modesty is a virtue we all admire, especially in a fellow like him.

**SAM BEEK**

Second Team Basketball '28; First Team Basketball '29; "C" Club.

We will always remember Sam for his excellent work on the basketball floor. While on the court, he made a formidable rival for his opponents.

**VIRGINIA ALICE BENTON**

Aristonian Literary Society; Central Dramatic Club. Her sincerity of purpose and her high standards and ideals won for her many friends while at Central.

**ROBERT BERMAN**

"A genial disposition brings its owner many friends." Any friend of Bob's could vouch for the truth of this statement. He filled his place in the school life.

**ROBERT BELL**

Orchestra; El Circulo Espanol; Latin Club; Inter-scholastic Contest '29.

We will often wonder how he got his Latin so well that he could represent us at Columbia. He seems to be a bear at languages, having taken up Spanish.

**LEO H. BERGMAN**

President Central Franklin Club; Gold Medal Declamation; First Team Football; Second Team Football; "C" Club; Drama Club; Luminary Staff; Lead in "Johnny Get Your Gun"; "Strongheart"; "Man or Mouse"; Senior Committee; Senior Ballot; Best Boy Actor.

Leo's hearty laugh and strong handshake made him a friend to everyone that knew him.

**GEORGE BLANTON**

Central Webster Club; Luminary Staff.

Although his honors are few, his friends are many. With his ready laugh and constant good humor he made and kept a host of friends.

**HAROLD C. BIRD**

Second Team Basketball '29; First Team Basketball '30; Track '29; First Team Football '29; National Athletic Scholarship Society; Central "C" Club.

Harold was one of those rare fellows who was able to make a fine average and still continue his athletics with success.

**DOROTHY MAE**

**BLACKMORE**

Central Olympian Club; All Star Basketball Team '28, '29; Hockey Team '28, '29; Baseball Team '28, '29; Missouri State Letter; Volleyball Team '28; Pin-kick Team '29; Small "C".

She possesses the qualities that make a true and desirable friend.

**THEODORIC C. BLAND**

Second Team Football '28; First Team Football '29, '30; Track Team '29, '30; Basketball '29, '30; Student Council; Boys' High School Club; Central Franklin Club; El Circulo Espanol.

When the opposing captain called for a hole to be made through tackle, he usually found an impregnable wall in Theo.



**MARGARET MILDRED**

**BLUMEL**

Art Club; Honorable Mention R. O. T. C. Poster Contest.

Margaret was always steadily working to attain the very best and we are sure she will succeed.

**JUNIOR BOCK**

"Johnny Get Your Gun"; "Man or Mouse"; "Strongheart"; "The Three Graces"; Intersociety Representative '30; "Once in a Lifetime".

Junior's ability on the stage made him outstanding in Central's activities. In character parts his performance was usually unbeatable.

**FRED BODEN**

**Band.**

His unfailing wit, delightful personality, and cheery disposition won for Fred the admiration of everyone who knew him.

**LORRAINE BODEN**

Society of Literature and History; Girls' High School Club; Central Botanical Club; Central Zoological Society.

Central was fortunate this year in having two such fine girls as Lorraine and Lucille and is sorry to lose them both for their many good qualities.

**LUCILLE BODEN**

Society of Literature and History; Girls' High School Club; Central Botanical Club.

Lucille was as truly a gem as her sister. Both possess qualities which will take them a long, long way.

**HENRIETTA MARY**

**BONAVIEZ**

Minerva Literary Society; Le Cercle Francais; National Honor Society; Intersociety Representative Essay '30.

She possessed an alert mind and an inexhaustible store of knowledge which aided her greatly in her work at Central.

**MARION McCLURE BOREN**  
Lieutenant R. O. T. C.;  
"Three Graces."

Marion was right there when it came to army. He always said he would like to attend a military academy and we believe that he would have made good in one. We are glad he was with us, though.

**ELMO EDWARD BOSTON**  
Central Webster Club;  
Boys' High School Club;  
Central Zoological Society.

Central was unlucky in not having this hale, hardy, and well-met young man throughout his three years. On his return to Central, however, he renewed those many friendships he had formed in Junior High.

**MARIAN BOOTON**  
Girls' High School Club;  
Volleyball Team '28, '29;  
Baseball Team '28.

A jolly girl, always ready for fun and a good time. We all like Marian for her pep and cheerfulness of disposition.

**BEVERLY B. BRADISH**  
Rifle Club.

Although his name is not graced by a string of honors, he did well in what he took up. He could send those bullets down there for a good score and he could make friends as easily.

**VIROM ELNORA BRAIN**  
Central Olympian Club;  
Central Botanical Club.

Those who knew her enjoyed her company. She was always sincere in manner and courageous in spirit.

**ALLEN JEAN BRANDS**  
Track Squad.

Allen was one of those quiet fellows that had plenty of friends. In classes his voice was never evident but his heart was always in his work. He seemed to have time for track also.



**ROSE BRAMSOHN**  
Central Gregg Writers '29;  
Gold Typing Award; Central Zoological Society.

A charming brunette whose ambitions in life are high and whose personality and ability highly recommend her for success in any career.

**JOHN GREGORY BRANNON**  
Central Emerson Club;  
President "C" Club;  
Drama Club; El Circulo Espanol; Boys' High School Club; Tennis Letter Man; Track Team '28, '29; Botany Club; Student Council; Sports Editor Luminary; Sports Editor Centralian

This good looking and likeable lad caused many a young lady's heart to flutter and besides excelled in tennis and track.

**MAXINE E. BRIER**  
Delphian Literary Society;  
Central Dramatic Club;  
Central Botanical Club.  
I ought to be better always  
For the light of her bright,  
blue eyes;  
I ought to be better always  
For the sweetness that in  
her lies.

**ALICE BROBERG**  
Orchestra; Girls' High School Club.  
Alice was liked by all who knew her and was the possessor of a pleasing personality.

**MARGARET E. BROCKMAN**  
Delphian Literary Society;  
Central Botanical Club '29.  
You may meet Margaret and judge for yourself. Always ready for fun or work and a girl of whom Central is proud.

**HARRIETTE FRANCES BROWN**

One of the many girls of whom Central has great cause to be proud both because of her ability to work and her willingness to do so.



**FREDERIC A. BROWNELL**  
Boys' High School Club;  
Central Franklin Club; Stu-  
dent Council; Intersociety  
Representative.

Fred has not been in the  
Franklins long, although he  
was always with them in  
spirit, but he has shown  
that he's made of fine ma-  
terial.

**WILLIAM E. BRAMWELL**  
"C" Club; Tennis Team  
'29; Boys' High School  
Club.

Central was always sure of  
a hard fought match when  
Billy was on the courts.  
His ever ready racket won  
a lot of praise for him and  
our team.

**BILL BRYAN**

First Team Basketball '30.  
After the mid-year Bill  
took a place as goard on  
the basketball team and  
filled that position admir-  
ably until his injury.

**PHILIP BRUMBAUGH**

Phil was never outstanding  
in any of his work but he  
was never lacking. His  
mania for tennis found him  
on the courts for the ma-  
jority of his spare time.

**DONALD ALFRED  
BRUMWELL**

Quiet and thoughtful, his  
work stands out, radiating  
his ability and personality.  
His cheerful aspect toward  
all phases of school life will  
last forever.

**BERNICE LYNN BURNS**

No false glitterings, ster-  
ling all through. No false  
pretenses, sincere all the  
way through.



**HOWARD C. BURNS**

In R. O. T. C. Howard was  
always in the thick of  
everything. His ability in  
this line made a lasting im-  
pression with what ever  
unit he was connected.

**EARLE D. BUTTON**

President Central Webster  
Club; President Officers'  
Club; Captain R. O. T. C.;  
Cabinet Boys' High School  
Club; Crack Platoon '28,  
'29; Crack Company '28,  
'29; Intersociety Represen-  
tative; National Honor  
Society.

Earle was in everything and  
he did well in all of them.  
In club, in army, and in  
Boys' High he won honor  
for his work.

**PAUL RAYMOND BYRUM,  
JR.**

Central Webster Club;  
Crack Company '28; Crack  
Platoon '28; Second Team  
Football '29; Cadet Colonel  
R. O. T. C.; President Of-  
ficers' Club; Boys' High  
School Club.

In army he excelled all for  
he was chosen to lead the  
battalion as a colonel. He  
was plenty good at the rest  
of his studies too.

**ROSS L. CALHOUN**

Lieutenant R. O. T. C.;  
Member State Champion-  
ship High School Rifle  
Team; Central First Rifle  
Team '28, '29, '30; First  
Corps Area Team '28, '29,  
'30.

Rifle Team; City Champion  
Cadet Rifle Shot '29; Crack  
Company '29; Crack Pla-  
toon '29.  
Ross might be called "Dead-  
eye Dick." His numerous  
bull's eyes won the rifle  
matches for Central last  
year.

**SAMUEL S. CALVERT**

Boys' High School Club;  
Crack Platoon '29; Crack  
Company '29.

Sam was good enough in  
army to get a position in  
the Crack Company and  
Platoon, and that's saying a  
lot.

**RICHARD C. CAMERON**

Non-Commissioned Officer  
R. O. T. C.

Dick and Dot. They made  
a pair around Central that  
we always saw together.  
Dick's deviltry kept him  
moving. "The life of ex-  
citement is the most inter-  
esting," some learned man  
has said.

**LEON L. CAPLAN**  
Student Council; Bank  
Cashier.

We find in Leon a fellow who worked hard in all he tried. Those in his company in army can say as much for him as he was an outstanding cadet.

**CHARLES L. CARPENTER**

The kind that was seen and not heard but still had plenty of personality to put himself over with everybody. He filled his place in the school life to the best of his ability.

**DOROTHY FRANCES  
CARNES**

Society of Literature and History; Silver Medal Revolutionary Essay Contest; Bronze Medal Intersociety '28.

Some day we know we shall see Dot's name among the famous writers for she has demonstrated at Central her ability in that line.

**CHARLES WILEY CARTER**

He was always ready for a good time and he usually had it. He never worried over his work but he seemed to get through safe and sound despite his doctrine of procrastination.

**VIOLET MARIE CHUM**  
Girls' High School Club.

We wish there were more girls like Violet. A true and sincere friend to all and yet an earnest worker and a jolly companion.

**MILDRED G. CLARK**  
Thalian Literary Society;  
Girls' High School Club.  
She always did her best,  
and you can be sure that  
was indeed fine.



**THELMA MAIRE CLARK**  
Girls' High School Club.

It has been said virtue itself commands happiness, so we know Thelma must be a very happy person all the while.



**CHARLOTTE JEAN CLASEN**  
German Club; Bank Cashier; Senior Flower Committee.

It is indeed an admirable quality to show the interest and willing spirit so characteristic of Charlotte. Those with such an attitude are invaluable to any school.



**THOMAS M. CLEMENT**  
Football '29; Central "C"  
Club; Student Council '28,  
'29.

Tommy and Spence were looked upon throughout school as pals in fun. His hilarity did not keep him from hard work on the team.



**VIOLA CLOSE**

She didn't walk the corridors of Central chanting her own praises, but her character speaks for her.



**NETTIE BETH CADE**  
Thalian Literary Society;  
El Circulo Espanol; Central  
Botanical Club '29; Central  
Zoological Society; "Once  
in a Lifetime".

The thing that goes the farthest  
Toward making things  
worthwhile;  
That costs the least and  
does the most  
Is just a pleasant smile.



**FRANCES ELIZABETH  
COLE**

Perfect Attendance; Girls' High School Club.

Her record of perfect attendance proves that she is always on the job, ready for work and play alike.

**EMMETT V. CONKLING**  
Society of Literature and History.

With but S. L. H. to grace his name, he was known among his club brothers and a host of others as a prince of good fellows. His modesty and taciturnity only proved that still water runs deep.

**WILLIAM FORESTER COOKE, JR.**

Boys' High School Club; Student Council; Central Emerson Club.

Forester was out of club for quite a long time, but when he got back in he worked hard to make up for lost time.

**LELAND C. COX**

Second Team Football '28. Leland made our second team in '28, but he didn't make the first in '29. Nevertheless, we feel he has done us a great service in his help in building the first teams.

**FRANCES CRAVEN**

Central Olympian Club; Central Gregg Writers; Baseball Team '28; Volley Ball Team '28, '29; Basketball Team '28, '29; Hockey Team '30; Pinkick Team '28.

Her never failing good humor and earnest spirit of cooperation made her known as capable.

**FAIRY ELECTA CUNNINGHAM**

Girls' High School Club; Bank Cashier; "Once in a Lifetime."

We predict that Fairy will dance her way through life for she has surely danced her way through high school.

**MONICA DANIELS**

Silver Typing Award; Girls' High School Club; El Circulo Espanol; Central Gregg Writers.

We've always liked her, for she's the type who will surely make a success of her life.



**HARRY EUGENE DAVIS**

Harry was always busy with his outside work but never too busy to make and keep a lotta friends among his associates. We were sorry he did not have time to take part in more events.

**BETTY LOUISE DAVIDSON**

Delphian Literary Society; Central Trouvere Club; Le Cercle Francais; Orchestra '28, '29, '30.

Betty is a talented girl and will surely be as great a success in life as she has been at Central.

**JUNE DAVIS**

Central Zoological Society '30.

A good heart is more valuable than gold and a good mind is more valuable than all the gems.

**EDNA M. DAWSON**

Central Trouvere Club; Choral Club; "Pinafore;" "Bells of Capistrano."

Edna was a very susceptible character—always there with a ready smile.

**DARWIN DELAP, JR.**

Student Council.

He may not have discovered and asserted as many things as the well-known Darwin, but he has stood forward as one who worked hard in everything he tried.

**FRANCES DILLON**

Le Cercle Francais; Society of Literature and History.

Charming manner,  
Winning way,  
She's courteous and sweet  
The entire day.

**JESS DONALDSON, JR.**  
Orchestra; Band; Second Team Football '28; Track Squad '29.  
A musician and an athlete, an odd combination, but he made it seem like a natural one by his success in both lines.

**BENJAMIN C. DRIGGS**  
Student Council; Bank Cashier; "Mikado"; "Pinafore"; "Bells of Capistrano"; Trouvere Club; President Glee Club.  
In the music department Ben is counted as one of their best. This has not kept him from having a lot of friends on the outside of this ring.

**DOROTHY A. DUBOIS**  
All Star Hockey Team '29; Swimming Team '28, '29; Central Gregg Writers '29; Luminary Staff.  
Dorothy proved by her untiring work on the Luminary as typist that she is of the conscientious type which goes far in the world.

**MARIE DUEBBERT**  
Central Olympian Club; Hockey Team '29; Basketball Team '28, '29, '30; Volleyball Team '29; Student Council '30; Big "C"; Hike Manager; Senior Life Saving.  
Woman is indeed a jewel, and when in a special edition such as this one, no price is high enough.

**KENNETH E. DUEKER**  
Crack Platoon '28; Crack Company '29; Glee Club; Ensemble Chorus, Music Contest; Lead "Bells of Capistrano"; Bank Cashier; Student Council; Central Emerson Club; Honor Society.  
Kenny mixed his singing with his army, but luckily he didn't sing in ranks.

**REBECCA DUNN**  
Thalian Literary Society; National Honor Society; Senior Ballot; Best Girl Actress; Intersociety Representative '29, '30; Lead "Three Graces"; Lead "Strongheart"; Lead "Johnny Get Your Gun"; Luminary Staff; "Bells of Capistrano."  
"Becky's" accomplishments were many—a born actress, possessor of a scintillating personality, and a true friend.



**GEORGE EUGENE ENGLISH**  
Eugene was always cutting up in Mr. Rush's room but he managed to get his work done also. We know he must have in his other classes judging from his grades.

**ESTHER EMILIA ENGLUND**  
President Aristonian Literary Society; Student Council; Central Gregg Writers.  
Her poise, her spirit of friendliness, and her dignity made her popular with her violet sisters and all who knew her.

**ELIZABETH ESKRY**  
"Three Graces."  
Betty is a good-natured person and is certainly deserving of her many friends.

**JOHN ORVILLE EVANS**  
First Sergeant R. O. T. C. '29, '30; Crack Platoon '28; Crack Company '29; First Team Basketball Team '30; Central Webster Club.  
Although he wasn't on the floor very often he was on the bench ready for emergency. Between his army work and basketball he was kept pretty busy.

**VIOLETTE EVANS**  
Violette was gentle of speech and beneficent of mind. By her many good virtues she won scores of friends at Central who will remember her among their high school memories.

**LILLIAN FARNSWORTH**  
Delphian Literary Society; Central Dramatic Club; Girls' High School Club; "Once in a Lifetime."  
Her loyalty and dependability were outstanding during her years at Central. Responsibility became her well.

**ELDON FELDMAN**

Eldon was a splendid fellow and a friend worth having. He was always sincere in manner and courageous in spirit.

**DOROTHY FERGUSON**

Aristonian Literary Society; Girls' High School Club; Central Dramatic Club.

An interesting companion, a true friend, and a loyal Aristonian violet.

**MEREDITH FILKIN**

President Aristonian Literary Society; Central Olympian Club; Championship Baseball Team; Bank Cashier; Student Council; Girls' High School Club; Intersociety Swimming Meet Winner; Volleyball Team '28.

Meredith possesses many fine qualities as is proved by the large host of her friends, both boys and girls.

**MARJORIE ANN FITCHIE**

Girls' High School Club; Pinkie Team '28; Volleyball '28; Hockey Team '29; Baseball Team '29; Junior Life Saving.

Marjorie was primarily interested in athletics, but has proved that she can excel in other lines as well.

**MARJORIE FOX**

Society of Literature and History; Student Council; Senior Pin and Ring Committee; Girls' High School Club; El Circulo Espanol; Luminary Staff.

Vivid and entertaining, Marjorie was liked by all. Through her friends, both girls and boys, she was able to attain anything she wished at Central.

**ROSECELIA FRANKLIN**

Everyone is welcome into her realm of friendship. She was always willing to make friends and had the ability to keep them.



**ALLEN FREEMAN**

His blue eyes won him a lot of admirers, but a young sophomore already held his heart. His ready laugh and jokes made him one of the best of friends, although he did leave us at mid-year.

**JULIA ANN FRICK**

Julia was an unusual girl, counted as good in her studies and among her classmates, and we liked to be numbered among her friends.

**VIVIAN FULLER**

El Circulo Espanol; "Man or Mouse"; "Strongheart." We shall always respect Vivian for her fine qualities of friendship and superlative character.

**RAY FULLERTON**

Lieutenant R. O. T. C.; Central Rifle Club; Crack Platoon '28.

Ray's main objective in Central was to make a success of his army. We believe he has succeeded judging from his honors in this line.

**BILL FUNK**

Bill was not outstanding in any of his work, but it cannot be denied that he does work hard in everything he tries.

**DORIS LYDIA GADD**

President Delphian Literary Society; Central Olympian Club; Officer Activity Group '28; Bank Cashier '28, '29, '30; Student Council '28, '29; Volleyball Team; Basketball Team; Hockey Team; Baseball Team; Big "C"; small "C"; Mo. State Letter; Central Botanical Club.

She shines as prominently among her friends as she does in athletics.

**LEAH GANDAL**  
El Circulo Espanol.

Leah's ever enduring enthusiasm endeared her to us all. Her very frowns were as fair as smiles of other maidens.

**MARY EDITH GANOW**

Clothed in silent dignity, and a steadfastness of purpose and yet a jolly and good little sport, "Dutch" held her own among us.

**VIRGINIA DOROTHY GARDNER**  
Choral Club.

Radiating good cheer everywhere, dressing stylishly, and endeavoring to do her best, Virginia has been a true friend.

**JOYCE MARJORIE GARRIQUES**

Officer Central Art Club; Certificate of Merit for Humane Poster; Luminary Staff; Girls' High School Club.

Capable and dependable, Joyce could always be counted on to accept responsibility and see the job to its completion.

**WANDA GERSTENBERGER**  
Orchestra '28, '29.

She has a nature that is gentle and refined. Always ready to make friends and equally glad to have them and to keep them.

**FRANCES GIBSON**

Of some it can be said that they are honorable, talented or sincere, but of Frances this all is true, and more.



**ENNIS BYRON GICKER**

Central Emerson Club; Boys' High School Club; Spanish Club; Drama Club; Glee Club; Mailing Manager Luminary; Student Council; Band; Handbook Committee.

the ladies, but no wonder for his dancing and his personality put him over with everyone.

**MILTON EDWIN GOOLDY**

Central Franklin Club; Boys' High School Club; Tennis Team '29, '30; Student Council '28, '29, '30; Managing Editor Luminary; Central "C" Club; Bank Cashier; Senior Celebration Committee.

Milton was one of the main cogs of the Franklins. His work on the paper and at tennis won him honor also.

**BERTHA GORTENBURG**

President German Club; Gold Typing Award; Silver Typing Award; National Honor Society; "Once in a Lifetime."

The least we can say of Bertha is that she has a quiet, winning way which makes her well-liked by all.

**LUCILLE V. GRACEY**

Central Trouvere Club; "Pinafore;" "Bells of Capistrano;" Choral Club.

A genial disposition brought Lucille many friends who will not soon forget her.

**EDWARD S. GRAHAM**

Student Council; Spanish Club; Boys' High School Club; Cabinet Boys' High School Club '29; Secretary Boys' High '30; Art Club.

Eddie was small but he made up for this deficiency by being big in school activities.

**MARY ESTELLE GRAHAM**

She that was ever fair, yet never proud,

Had tongue at will, yet was never loud.

**HATTIE CATHERINE  
GRAVES**

Hattie was a valuable person to have around the school because of her friendly manner and disposition, and would be considered a valuable member of any institution.

**MADALYN LYNDON GRAY**  
Aristonian Literary Society; President Olympian Club; Girls' Rifle Team '28, '29; Gregg Writers '29; Manager Volleyball; Junior Life Saving; Hockey; Basketball; Baseball; Big "C"; Small "C"; Pinkick; Volleyball; Swimming Team; Senior Ballot; Best Girl Athlete.

Although she did not try to display her many good qualities, she was a fine girl and an excellent sport.

**EDWIN GREEN**

President Central Webster Club; Second Lieutenant R. O. T. C.; Officers' Club; "Johnny Get Your Gun"; Editor-in-Chief Luminary; Intersociety Rep. '30; Drama Club; Senior Entertainment Committee.

The humorist of school; however, he won the highest office on the Luminary staff and held a lot of other important positions.

**ALBERT MANUAL  
GREENBERG**

Spanish Club.  
Al tried a lot of things in Central, among them was Public Speaking; he succeeded in accomplishing a better standing and more worth to his class and to himself.

**FRANCIS L. GREENER**

Student Council.  
His good qualities allowed him to do his work well. A practical mind and earnest effort are two outstanding qualities that he possessed.

**KARL R. GREENER**

Although this fellow left us at mid-year we still remember the work he did while he was at Central. We wish him success in whatever he undertakes.



**ERNEST H. GRIESEL**

Stage Crew '28; Second Team Basketball '28; First Team Basketball '29; Track; "C" Club; Zoology Club.

Ernie was swell at athletics and he won a lot of friends in the clubs also.

**CHARITY GUNTHER**

Girls' High School Club.  
Her qualities are balanced perfectly and she is a friend to all.

**DOROTHEA R. HAGNEY**

Aristonian Literary Society; Girls' High School Club.

Although Dorothea seemed rather quiet to some people, she was really a lively girl and was the possessor of an alert mind.

**MARY HAMPTON**

Delphian Literary Society; Student Council '28, '29; Officer Activity Group '28.

Mary was gifted with beauty besides the many other attributes which won for her a place among her classmates.

**JACK HANBACK**

Central Emerson Club; Drama Club; Lead "Johnny Get Your Gun"; "Three Graces"; "Passing of the Third Floor Back"; "Strong-heart"; "Man or Mouse"; Silver Medal Columbia; Bus. Man. Luminary; Intersoc. Repres.

Everyone remembers "The Log" which Jack helped to create. His versatile nature is shown by this and that he won a lead in the fall play.

**HELEN HANEY**

We seldom find a girl as sweet and interested in her work as Helen. She was a comfort to her teachers and a lovable girl to have as a friend.

**DOROTHEA EDNA HANNA**  
Girls' High School Club.  
Central has been made a better place because of Dorothea and she has lent inspiration to many.

**ASTRID M. HANZELIUS**  
Gregg Writers '28, '29.  
In all things the supreme excellence is simplicity. Astrid was another girl who excelled in all she did.

**HELEN M. HANZELIUS**  
Efficiency must be her motto  
For she constantly makes it her aim.  
In what she attempts, she's successful—  
Her fun and her studies the same.

**JOE HARBAUGH**  
Co-Captain Football Team '29; President Central "C" Club '29; National Athletic Scholarship Society; Captain Second All-Star Football Team '28; Track Team '29; Second Team Basketball '28.  
The athletes recognized his ability when they elected him co-captain; the school, in his hard fighting on the field.

**MARY A. HARPER**  
Thalian Literary Society; Managing Editor Luminary; Lead in "Johnny Get Your Gun"; Centralian Staff; "Man or Mouse"; "Strong-heart"; Student Council; Intersociety Representative '30; Senior Flower Committee; Drama Club.  
Her keen wit and unflinching sense of humor made it easy for her to make friends.

**ED HARRISON**  
No one could help liking him for his many good qualities were readily recognized around school. His willingness to become a friend made many lasting acquaintances among his classmates.



**MARY LOUISE HARRISON**  
Thalian Literary Society; Girls' High School Club; Bank Cashier '28; Assignment Editor Luminary; Central Botanical Club '28; Intersociety Representative; Story '30.  
Mary Louise was always happy, interested in her fellow students, and true to Thalia; making friends; she was able to keep them by her altruistic attitude.

**CHARLES M. HART**  
Crack Company; Crack Platoon; Crack Squad; Rifle Club; Officers Club; Captain K. O. T. C.; Cashier; Boys' High School Club.  
Chuck was outstanding in army. He led the crack squad in '29. His sound logic in Boy's Hi make him a host of friends.

**DOROTHY LOUISE HARTMAN**  
Central Art Club; Society of Literature and History.  
Dorothy made many friends while at Central. She is to be commended for doing so since she came from another school and Central was strange to her.

**FRANCES W. HARVEY**  
Minerva Literary Society; Managing Editor Luminary; El Circulo Espanol; Central Dramatic Club; Intersociety Representative; Declamation '29; "Johnny Get Your Gun"; "Strong-heart"; "Man or Mouse"; National Honor Society.  
Frances was a wonderful worker and was a girl who excelled in many lines.

**OLIVE ANNE HAVIS**  
Central Olympian Club; Missouri State Letter; Sm a 11 "C"; Volleyball Team '28, '29, '30; Basketball Team '29, '30; Baseball Team '29, '30; Senior Life Saving; Big "C"; Pillow Top.  
Athletic ability combined with true friendliness made her a real sport.

**MARGARET BELLE HAWORTH**  
Delphian Literary Society; President Central Trouvere Club; President Choral Club; Gregg Writers '28, '29; "Mikado"; Pinafore; "Bells of Capistrano"; Bank Cashier '29; Intersociety Representative Ex-temp. '30.  
Margaret was loved by her fellow-students, proving that she deserves her many honors.



**CHARLES HEDGES**

Another of the many who were not so outstanding in the school, but who got a lot out of their studies because they put a lot into them.

**JOE HEMPHILL**

Central Franklin Club; Central Botanical Club; Officers Club; Boys' High School Club; Lieutenant R. O. T. C. '30; Editor-in-chief Typographia '30; Crack Squad '28; Crack Platoon '28, '29; Crack Company '28, '29; Rifle Club.

Joe's work in army did not keep him from doing well in other lines.

**FLORENCE HERMAN**

President German Club; Central Zoological Society. Florence was a quiet girl with remarkable abilities and she demonstrated these to good advantage.

**AMY HERSHEY**

Amy was a girl not lacking in enthusiasm, pep or good humor and she made others happy by it.

**MARY LOU HERZENSTIEL**

President Minerva Literary Society; National Honor Society; Intersociety Representative; Student Council; "Passing of the Third Floor Back"; "Man or Mouse"; Lead in "Johnny Get Your Gun"; Drama Club; "Strongheart."

Her attractiveness and winsome charm of personality have won for Mary Lou an unusual place in the hearts of all who knew her.

**STELLA LOUISE HESTER**

Choral Club '29, '30; "Pinafore"; "Bells of Capistrano."

A steady, dependable girl, who has many a true friend.



**KENNETH MOORE**

HIBBARD  
Central Emerson Club; Spanish Club.  
Ken's ready laugh won him the friendship of his club brothers and all those who were associated with him.

**CLARENCE NORMAN**

HIBBARD  
Rifle Club; Lieutenant R. O. T. C.  
Norman was a hard worker and succeeded in everything he tried. This was shown by his gaining a commission in the army.

**ETHEL BERNICE HICKS**

Officer Activity Group '28; Girls' High School Club; Central Zoological Society.  
We've always respected Ethel because she never pretends to be what she is not.

**ELEANOR MARIE HIGGINS**

President Delphian Literary Society; National Honor Society; President Central Olympian Club; Luminary Staff; Small "C"; Big "C"; Pillow Top; Missouri State Letter; Senior Life Saving; Manager Swimming; Intersociety Swimming Meet Winner; All-Star Hockey; Championship Baseball.  
One of our most prominent exponents of athletics.

**HERMAN HIGGINS**

Glee Club; "Mikado"; "Pinafore"; "Bells of Capistrano"; Band.  
A ready wit plus desire for work "made" Herman.

**ELMER L. HILL**

President Central Webster Club; Treasurer Boy's High School Club; Central Drama Club; Student Council; Business Manager Luminary; Zoology Club; Third Place Columbia Contest; Bank Cashier; "Strongheart"; "Man or Mouse"; "Johnny Get Your Gun"; Perfect Attendance; Gift Committee; Honor Society.  
This little Webster possessed lots of spirit and a personality that made plenty of friends for him.

**EVELYN HIPSH**

Something sterling that will stay  
When gold and silver pass  
away.

**PHILIP T. HITE**

Variety is the spice of life.  
This fellow's jolly pranks  
made him well-liked about  
the school but his attitude  
toward his work speaks  
louder than words.

**FRANKLYN JOSEPH  
HOAGLAND**

Hoagland cut up a lot in  
most of his classes; we  
knew him as one who was  
always ready to do the task  
assigned to him. We feel  
sure he will succeed.

**WILLIAM HOGAN**

Pressman for Luminary.  
Bill was invaluable to the  
Luminary for without him  
it would be difficult for the  
"paper to go to press." Be-  
sides this, he was always  
to be counted in on any  
school activity.

**MINNIE IRENE HOLT**

Silver Typing Award '30.  
She was equally as good in  
everything she undertook as  
she was on the typewriter.

**ELIZABETH ANN HOMAN**

El Circulo Espanol '29;  
Student Council '28.  
Betty says her hobby is  
music but we think she  
could well make it some-  
thing else from the stir she  
has caused in many a boy's  
heart.

**CLYDE FROST HOWE**

Lieutenant R. O. T. C.;  
Crack Squad; Crack Pla-  
toon; Crack Company; Der  
Deutsche Verein; Make-up  
man Luminary.

Howe, and how! was his  
watchword and those who  
knew him believed it.

**LUCILLE ELIZABETH  
HUHN**

Girls High School Club '29.  
A careful and interested  
student who will make her  
mark in the world as she  
has at Central.

**NORMAN HUNT**

Track Squad; Second Team  
Basketball '29.

Norman's ability in Track  
and in Basketball won him  
the friendship and admira-  
tion of the athletes.

**BEN ELLIOTT HUSBANDS**

Student Council; Football  
'27, '29; Basketball '27, '28  
'29; Co-Captain '29; Soci-  
ety of Literature and His-  
tory; "C" Club; Junior  
Aid; Boys' High School  
Club; Senior Ballot; Jolly  
Good Boy.

In Basketball and Football  
Ben was always one of the  
best. The factor behind his  
power was his fighting  
spirit.

**WILLIAM ILES**

We believed he read more  
books in his young life than  
anyone else. He just about  
wore a path between his  
home and the library.

**MAXIME ALBERTA JAGELS**

Central Trouvere Club;  
Silver Typing Award '29;  
Orchestra.

Maxime is one whom we all  
respect and for more than  
just her cheery smile and  
happy disposition.

**DOROTHY RUTH JENKINS**

Minerva Literary Society;  
"Mikado"; Choral Club;  
Girls' High School Club;  
Central Gregg Writers.  
So jolly and sweet, so fully  
complete, she steals our af-  
fections away.

**HELEN ELIZABETH  
JENNINGS**

A friend so sweet, a maid  
so neat,  
To be her friend is quite a  
treat.

**DONALD G. JEPSON**

Orchestra; Band; Chorus.  
Although this is his first  
year at Central having  
come from California, Don  
has fitted into the work  
harmoniously. His musical  
work proves this.

**MARY JEAN JONES**

Central Art Club; Central  
Zoological Society.  
Her art, ability, and ever-  
lasting good humor made  
her popular among her  
classmates.

**ALMA WINEVA JOHNSON**

It has been said that va-  
riety is the spice of life.  
That's why we are glad to  
have Wineva with us.

**LEONARD JAMES JOHNSON**

Boys' High School Club;  
Central Officers Club;  
Crack Squad '27; Crack  
Platoon '27; Crack Com-  
pany '27; Lieutenant R. O.  
T. C.; Luminary Staff;  
Typographia '27.  
Leonard's interest in army  
is shown by his honors in  
that subject. He and his  
Fords were a popular sight.



**MILDRED JOHNSON**

Central Gregg Writers.  
A steady worker is sure to  
gain success so we know  
that Mildred will always  
come out on top.

**ALVA E. JORDAN**

Alva was never outstanding  
in his classes but he really  
took a sincere interest in  
all of them. It is not al-  
ways ability that counts, but  
the effort put forth.

**ROBERT C. JUDY**

Central Emerson Club.  
We didn't get to see much  
of Bob around school, but  
he was always ready to help  
us in the library. He was  
one of those indispensable  
"pages" who find every-  
thing that is "Not in."

**LEONARD E. JUENGLING**

German Club.  
His work in the art classes  
will be remembered long  
after he is gone. He could  
really draw!

**STEPHEN BERNARD**

KANEY, JR.  
Student Council; Boys'  
Glee Club; Drama Club;  
Boys' High School Club;  
"Strongheart"; "Man or  
Mouse."  
His honors show his interest  
in a variety of school ac-  
tivities. His big work,  
though, was in the plays,  
where he always had an im-  
portant part.

**BESSIE KAPLAN**

Central Trouvere Club;  
"Pinatore"; "Bells of Cap-  
istrano."  
A merry, joyful, little song-  
bird in more ways than one.  
She was loved by all who  
were fortunate to know her.

**VIRGINIA KEEBAUGH**  
Girls' High School Club.  
All that glitters is not gold  
—neither does all that is  
gold glitter.

**WILLIAM BLAKELEY  
KEITER**  
2nd Lieutenant R. O. T. C.  
He left us at the mid-year  
but while he was here he  
displayed pep and enthusi-  
asm both in army and in his  
class work.

**JAMES EDWARD KEELER**  
President Central Emerson  
Club; Intersociety Gold  
Medal Poem '29; Student  
Council; Crack Company  
'30; Perfect Attendance;  
Luminary Staff; Inter-  
society Representative,  
Representative.  
Jimmy surely could express  
himself when it comes to  
poetry. He was a strong  
contributor to the Em-  
erson's success in '29.

**MARVIN KENDALL**  
Student Council.  
When he set his mind on  
something he usually ac-  
complished it in a creditable  
way. His nature gained  
him many worth while  
friends.

**FRANCES KERN**  
For character and other  
qualities, look in the face  
of the girl herself.

**GLENN C. KEOWN**  
Smiling and jovial, he went  
about his work making  
friends with all of those  
with whom he came in con-  
tact. His ability to meet  
people will push him far in  
this world.  
world.



**NAOMI RUTH KELLOGG**  
Girls' High School Club  
Cabinet '29, '30; Bank  
Cashier '30; Central Zoo-  
logical Society '30.  
Naomi's deep sincerity and  
Christian ideals have made  
for her an enviable name.

**GRACE MARGARET  
KINCAID**  
Girls' High School Club  
'28; Gregg Writers '28;  
German Club '29, '30;  
Choral Club '30; Lead in  
"Bells of Capistrano."  
We loved to hear her sing  
and we are proud to have  
her as a friend.

**HAROLD KINKADE**  
Captain R. O. T. C.; Cap-  
tain Rifle Team; American  
Legion Efficiency Medal  
'29; Crack Company and  
Platoon '29; Central Offi-  
cers' Club '30; Co-Editor-  
in-Chief Typographia; Boys'  
High School Club; Captain  
State Champion Rifle  
Team.  
That Harold was one of the  
best cadets Central has ever  
had is proven by his Effi-  
ciency Medal.

**DONOVAN KING**  
Donovan's ability at Army  
won him a non-commission-  
ed officer's warrant. His  
conscientious work in his  
other classes won him  
friends.

**ETHEL KING**  
The making of friends who  
are real friends is the best  
token of success in life.

**STANLEY J. KEITER**  
"Honor Bright"; "Egypt  
Eyes";  
The smallest cogs are very  
important to the efficiency  
of the machine. Stanley's  
acting helped put over many  
of the plays at Central.

**BLANCHE P. KLEIMAN**  
 "Strongheart"; Central  
 Dramatic Club. "Once in a  
 Lifetime."  
 Blanche won herself into  
 our hearts by her friendly  
 spirit and abundance of  
 knowledge.

**JANE ELIZABETH  
 KOPPLIN**  
 A strong heart and a win-  
 ning smile  
 Have sped for her many a  
 mile.

**CARL O. KOPPLIN**  
 Captain of Golf Team.  
 He may not have been  
 Scotch but he could play  
 the game to perfection. He  
 was given the captaincy of  
 our team this year in view  
 of his ability.

**KARL JAMES  
 KLOPFENSTEIN**  
 Zoology Club.  
 We all like good-looking  
 men, but that isn't the only  
 thing that made us like him.  
 With his other qualities he  
 made an impression that  
 will long be remembered.

**M. NORWOOD KLUMPP**  
 Track Squad; "C" Club;  
 And the way that boy  
 clicked off the half mile  
 was a marvel to the school.  
 It was his strength that  
 brought about many of Cen-  
 tral's track victories.

**HERMA ELIZABETH  
 KRAUSE**  
 German Club '27, '28, '29;  
 Gold Typing Award.  
 A girl with real abilities,  
 and one not afraid of work.



**WILLIAM KRUEGER**  
 "To be the life of the  
 party" was Bill's motto and  
 he surely lived up to it.  
 It was his good fortune to  
 be able to make friends and  
 to keep them forever.

**MARY LOUISE KUCHMAN**  
 Choral Club; Central Trou-  
 vere Club; "Bells of Cap-  
 istrano"; "Pinafore"; "Mi-  
 kado."  
 We found out from Mary  
 Louise that it's nice to be  
 natural when you're natu-  
 rally nice. Her friends all  
 admired her for her natu-  
 rally sweet and cheerful dis-  
 position.

**HALLIE J. KUPLEN**  
 A gem more pure cannot be  
 found,  
 Even though we search the  
 world around.

**E. MERCEDES LATSHAW**  
 Botany Prize Poem '28;  
 Officer Public Speaking  
 Club.  
 When Mercedes set about  
 something, she usually at-  
 tained it—a pleasing orator,  
 good poet, and a lovable  
 girl.

**RUTH LAWS**  
 Student Council; Choral  
 Club '27.  
 She's a little lady with lots  
 of pep,  
 And the best old sport we've  
 ever met.

**JESSE LAWSON**  
 Jesse was no slouch in  
 Army, as was proven when  
 Sergeant awarded him with  
 a commission.

**MELBA LAZARUS**

Gregg Writers.

No one could help liking Melba for her many good qualities which she was not over-anxious to display but which those who really knew her readily recognized.

**ANDREW S. LEONE**

Spanish Club.

He went about his work quietly. Nevertheless his record has been one of merit. His friendship has been enjoyed by many of us.

**SARA LEVINE**

We are glad Sara has a younger sister following in her steps if she is as sweet and likeable as her older sister.

**JEROME B. LEWIS**

Central Franklin Club; Bank Cashier.

We will often wonder how he understood his Chemistry so well. He certainly could spell off those formulas.

**ORVILLE N. LIPSCOMB**

Student Council; "C" Club; Track '29.

Orville was pretty small but his legs seemed to be long enough to get down that track in time to win a few points for Central.

**MARY ELIZABETH LISTON**

Central Zoological Society; Girls' High School Club; Basketball Team '29; Volleyball Team '29.

Not all know of her true worth because she was not over-anxious to display it.

**MELVIN C. LONG**

Boys' High School Club.

Mel was a tennis enthusiast but he made his enthusiasm more than an idle desire. He has put it to good use in trying to obtain a place on Central's team. That's the kind of stuff that makes success.

**GUINEVERE LOWERY**

We shall long bear in mind the pleasant thoughts she left behind.

**LENNA DEE LOYD**

Society of Literature and History; "Mikado;" Choral Club; Girls' High School Club; Bank Cashier.

Lenna Dee has proved herself to be a willing worker, a jolly companion, and a faithful friend to all she knew.

**EARLE LUCE**

Society of Literature and History; Band.

Earl's jolly good nature made him a friend to all.

**ROBERT C. LUDEWIG**

Recognition seems to have evaded him in High School but, with the ability he has displayed here, his career points toward success in the business world.

**HAROLD A. LUNDIN**

Second Team Football '25; Boy's High School Club.

Harold was an interesting fellow and many remember his work. He did not make friends so easily as some, but those he made are long-lasting.

**ORLAND A. LUTHER**

Student Council; Perfect Attendance; Bank Cashier. Orland's interest was in cars. He could always find out what was the matter and he wto fix it. He's the boy that furnishes Mr. Oldendick with flowers for bleaching.

**MARGARET LUTHY**

Delphian Literary Society; Central Botanical Club; Central Zoological Society; Gift Committer; Baseball Team '28, '29; Intersociety Representative '30. Maybe all did not realize Margaret's true worth but she was one girl out of many. A jolly and sincere friend.

**ROBERT D. LYON**

Student Council; Boys' High School Club; Second Team Football '28; Second Team Basketball '28; "Bells of Capistrano"; Glee Club. Bob surely could dance. He won the hearts of many a young maiden through this medium.

**ALBERT MCBRIDE**

President of Society of Literature and History; Society of Literature and History; Boys' High School Club; Glee Club; "Mikado"; Art Club; Sergeant-at-Arms of Student Council; Intersociety Representative. Al was always cutting up but he could settle down and work hard enough to keep in club and be a main cog in the S. L. H. machinery.

**JAMES B. MCCARTHY**

Boys' High School Club; "Bells of Capistrano." Jimmie was always ready for a good time. His ability to sing won him a place in the "Bells of Capistrano."

**JACK EDWARD**

**MCCONAUGHEY**

Central Emerson Club; Student Council; Boys' High School Club; Boys' Senior Editor Centralian; Perfect Attendance; Luminary Staff; Columbia Contest; Intersociety Representative; Honor Society. No more can be said that he deserved all the honors he won. Jack's interest in many activities and his hard work in all of them made him well known about school.



**S. GLEN MCCONNELL**

Boys' High School Club. Glen may have been silent, but he was able to make up for this through his intelligence. We will always wonder how he got through so well with his affliction when we had such a hard time of it.

**FRANCES LEE MCCURBIN**

El Circulo Espanol '28. A genial disposition brings its owner many friends. That's one of the reasons why Frances had so many friends at Central.

**MARJORIE E. MCGEE**

Girls' High School Club. Marjorie was interested in deeds, not honors or grades. She is sure to attain her desires because of her steadfastness of purpose and perseverance.

**MARY ROSE MCGEE**

"Pinafore"; "Bells of Capistrano"; Choral Club; Perfect Attendance. Happy and surrounded by many friends. What more could you wish? We are sorry to see Mary Rose go because she was a true friend and an ardent supporter of Central.

**EDITH MCINTYRE**

A smile cures the wound of a frown. Always happy, yet ever reliable, Edith proved her worth at Central.

**ALBERTA A. MCLOUTH**

Aristonian Literary Society; Central Botanical Club; Orchestra '28, '29; Girls' High School Club; Student Council '28, '29. More than one appreciated her presence at Central. A pretty, sweet, popular miss whom we hate to see go.

**MARTHA McNAMARA**

Thalian Literary Society; Art Club; El Circulo Espanol; Girls' High School Club.  
The most that can be said of anyone is that he is a loyal friend—and Martha is this and more.

**GEORGE McREYNOLDS**

George was a quiet fellow who walked unseen about the halls. He is one of those fellows who stand up for the school.

**ALICE JO MACCABEE**

Society of Literature and History; Student Council '28, '30; Bank Cashier; Girls' High School Club.  
Alice Jo is glad just for being alive and we are glad to be alive just so we can know her.

**THEODORE MADUROS**

Second Team Football '27. Although Theo was unable to make the first team, while he held a place on the second squad he figured in building up a winning first team for that year.

**BESSIE MAGAZINE**

Swimming Team.  
Bessie has proved that the old quotation that good nature and good sense are usually companions is true for she was unusually good-natured and showed remarkable good judgment at all times.

**POLLARD MAGEE**

Student Council; Captain R. O. T. C.; Bank Cashier; Central Franklin Club; Vice-President Officers Club; Sharpshooter N. R. A.  
In army Pollard's work must have been outstanding as he was appointed adjutant of the Central battalion.

**SARAH G. MANDELBAUM**

Sarah was interested in tennis and dancing mostly but she managed to make a great number of friends at school through her sweet disposition and loving ways.

**RAYMOND BAIRD MALOY**

Central Emerson Club; Rifle Team '28; Perfect Attendance; Intersociety Representative.

Ray was quiet but when he was out in the club games, his taciturnity did not stop him from being the terror of the opponents and the pride of the Emersons.

**MILDRED MANLEY**

Her character is rivaled only by her personality. Not flashy but steady and dependable.

**OLIVA MAE MARQUETTE**

Girls' High School Club.  
Oliva Mae could be jolly and yet get down to work when necessary. A true Centralite.

**ANASTASIA MARTIN**

Minerva Literary Society.  
Grace was in all her steps, heaven in her eyes, in every gesture dignity—and love.

**DOROTHY MERLE MARTIN**

Minerva Literary Society; Sponsor Lieutenant R. O. T. C.; Assistant Girls' Senior Editor Centralian; Girls' High School Club; Drama Club; Le Cercle Francais; Bank Cashier; "Man or Mouse;" "Johnny Get Your Gun;" Senior Ballot; Best Girl Student; National Honor Society; Intersociety Representative.

Her charm of character and friendly personality have ever made her capable of fulfilling the most difficult task.



**JEANNE LAUREL MARTIN**

Minerva Literary Society; Central Trouvere Club; Le Cercle Francais; Bank Cashier; Girls' High School Club; Student Council '30.

Jeanne's cheery smile and sunny disposition brightened all the gloomy days. One never saw her when she wasn't happy.

**KATHERINE IRENE MARTIN**

Minerva Literary Society; German Club.

Katherine was a loyal true friend to everyone—a girl of high ideals and strength of character.

**LESTER MARVIN**

Bank Cashier.

Lester seemed to get his work well and have a lotta fun at the same time. He certainly did know his U. S. History which is saying a lot.

**MARION MATTES**

Thalian Literary Society; Managing Editor Luminary; Officer Student Council; President Senior Triangle; Girls' High School Club; El Circulo Espanol; Perfect Attendance; Medal Pinner Central Emerson Club; National Honor Society; President Zoological Club; Senior Flower Committee.

Charm of personality and never-failing understanding of others have given Marion first place in the hearts of her friends.

**MILDRED MARY**

MATTESON

Perfect Attendance.

Mildred was always willing to help and possessed the ability to do so.

**LAWRENCE HOFFMAN**

MAY

Central Art Club; Boys' High School Club; Student Council '29; Luminary Staff.

In art the boy was a whizz bang. His cartoons in the Luminary revealed his ability and his clever ideas. It was too bad he left us at the mid-year.



**PAULINE B. MEAD**

Central Gregg Writers '29

It somewhere has been said that dependability is the chief of all virtues. Pauline would have been a favorite with the author of that statement.

**MARGARET MINNIE**

MEADOW

Literary Editor Centralian '30; Luminary Staff; Girls' High School Club; Senior Pin and Ring Committee; Typing Award '29; Bank Cashier.

Capable, untiring in her work, and yet a loyal friend to all, Minnie won many friends at Central.

**GEORGE E. MENSCH, JR.**

George was one of these quiet fellows. It was easy to make a friend of him and once you had earned his acquaintance you could understand why. Central does not often appreciate such Centralites until after they are gone.

**DAVIS HENRY**

MICHELSON

Spanish Club.

This rather little fellow was not seen much around school but he contributed to its activities nevertheless. Worth is not measured by the size of a person.

**JOSEPHINE MILLER**

Choral Club; "Bells of Capistrano."

Josephine always gave to her teachers and fellow-students all that was in her and that is a great deal.

**JOY MINTURN**

President Thalian Literary Society; Sponsor Lieutenant R. O. T. C.; El Circulo Espanol; Intersociety Council; Girls' High School Club; Senior Ballot; Jolly Good Girl; National Honor Society.

Truly a rival of the sun for making bright the day. She radiated joy to all and when Joy was a trifle sad we knew that something was really wrong.

**THOMAS J. MOHANNA**  
First Team Football '28, '29; First Team Basketball '28.

Tom's ability to borrow makes him a financial genius. It was on the gridiron that he showed his grit and quick-thinking.

**FORREST MOORE**  
Centralian Staff; Boys' High School Club.

When any one looks at the small drawings in this book they can see why he won a place on the staff. He's big and his worth is in comparison to his height.

**BARRETT MOORE**  
Stage Crew '29, '30.

Here is one of the hardest workers on that invaluable group, the stage crew. Without his help it would have been hard to put over many of the stage productions.

**CHARLES MORGAN**  
Crack Platoon '28; Crack Company '28; Rifle Team; Lieutenant R. O. T. C.; Member State Championship High School Rifle Team; Central Rifle Team '30.

We had a lotta good men in army this year and Chuck was one of them. He surely did know his army and he made a friend of all under him.

**MINNA LOUISE MORGAN**  
Aristonian Literary Society; President Central Art Club; Assignment Editor Luminary; Girls' High School Club; Perfect Attendance; National Honor Society.

"Bobbie" was a hard worker in all her studies but it is still a marvel to the students how she managed to understand Chemistry well enough to come through with an E plus.

**SUZANNE MORGAN**  
Suzanne was always happy and many found it a pleasure to keep on the lookout for her just to see her pleasant smile.



**INA MARIE MORRISON**  
Centralian Staff.

Whatever she did was done with ease. In her alone 'twas natural to please.

**FIELDING MORROW**

Society of Literature and History; Track '29, '30; Second Team Basketball '27; First Team Basketball '28, '29; First Team Football '29; "C" Club; Boys' High School Club.

Mickey was a great fighter. When he was guarding a man he was not likely to do any shooting.

**EDWARD MORTON**

Tennis Team '29.

Ed was a great tennis player. When his adversary faced him across the net, he knew he was to have a battle, and Ed often won the set for the good of the school.

**BEN MOSSEL**

Central Orchestra; Minor part "Johnny Get Your Gun"; "Once in a Lifetime."

Ben was a great speaker. He did well both in the dramatic and public speaking lines.

**ROSCOE E. MOULTHROP, JR.**

It's not always that we find someone who does his work with the same diligence and interest that Roscoe put into whatever he did.

**WILLIAM B. MURPHY, JR.**

Billy had a notorious reputation around school for not getting his lessons but he worked nights and was still able to keep that jovial mood with which the Irish are especially endowed.

**NADINE NAVE**

Delphian Literary Society; Girls' High School Club; El Circulo Espanol; Student Council '28; Perfect Attendance.

Happy and cheerful, Nadine was a friend to all but she was especially popular with her Delphian sisters.

**HELEN ETHELWYN**

**NAYLOR**

Society of Literature and History; El Circulo Espanol '28; Central Art Club.

The thing that goes the farthest towards making life worth while, that costs the least and does the most is just a pleasant smile.

**JOHN VINCENT NAYLOR**

Society of Literature and History; Student Council; Officers Club; Captain R. O. T. C.; Rifle Team; Typographia Staff; Crack Squad '27; Crack Platoon '26, '27; Art Club; Spanish Club; Battalion Commander R. O. T. C.

Vincent was a great army man and in between times he had a lotta crushes.

**FREDERICK K. NEEDLES**

Throughout Fred's stay at Central he performed all his duties with care and sincerity. His capable, efficient manner won him the praise of not only a few.

**CARL A. NELSON**

Perfect Attendance; Bank Cashier.

Carl put forth a lot of effort in his work, both in army and his studies. His work here merited attention.

**EDNA MAY NETTROUER**

Girls' High School Club.

Kindliness and thoughtfulness of the feelings of others and a high standard of ideals were characteristic of Edna's sweet and unselfish disposition.



**TURNER A. NEWHAM, JR.**

This auburn haired lad was unsurpassed in his adeptness in mathematics and had a ready wit.

**DONALD A. NICHOLDS**

Boys' High School Club.

Don may not have been so loud in proclaiming what he knew, but this did not stop him from successfully accomplishing most of the things he attempted.

**VIRGINIA ELIZABETH**

**NIEBRUGGE**

Girls' High School Club; Gregg Writers '28; National Honor Society.

Although of a quiet nature, there were treasures hidden within her and those who were fortunate to know her well were glad for the opportunity.

**CHARLES E. NELSON**

His wit kept the Public Speaking class in a continual uproar. Nevertheless, all that he did was well done.

**THELMA M. NOLAN**

"Let me live in a house by the side of the road and be a friend to man." Thelma was indeed a loyal friend and was happy if she could be of some use to her fellow students.

**KATHRYN O'BRIEN**

She's a jolly good fellow,  
So happy and so wise,  
With a song on her lips,  
And a smile in her eyes.

**HAROLD OHLKE**

Crack Company '28; Crack Platoon '28; Second Team Football '29.

We can say of Harold that he did his best in all he tried, and with no little success. He was always ready for a good time at the right time.

**ELIZABETH OLIVER**

Girls' High School Club; Central Zoological Society.

She may never set the world on fire, but she has fixed in the school a place for herself which will last.

**JOHNNIE CHRISTIAN**

OLSEN

Perfect Attendance.

One good look at Johnnie could satisfy you that he was a real fellow. We wouldn't be surprised to see him in the movies some day as a handsome hero.

**MARY JEANNE O'NEIL**

Girls' High School Club; "Man or Mouse;" Student Council '28, '29; Bank Cashier '28, '29; Central Zoological Society.

A winning way, attractive face. Ambition fits her for any place.

**ALICE MAE OSBORNE**

It is indeed an admirable quality to show the interest and willing spirit so characteristic of Alice Mae. Those with such an attitude are invaluable to Central.

**MARIANNE OSTERGARD**

El Circulo Espanol; Orchestra; Girls' High School Club.

She is quiet and business-like but with a ripple of jollity and fun underneath which makes her a favorite in the classroom as well as among her friends.

**ARTHUR OTHICK**

Second Team Football '28, '29.

Arthur was one of the reserves that helped to develop our championship teams. He didn't have to have a lead before he would work.

**EVELYN OXLEY**

Society of Literature and History.

She is clever and capable but the pleasant part about it is that she lets you find it out for yourself.

**MARY LOUISE PARIS**

President Society of Literature and History; Olympian Club; Girls' Rifle Team; Choral Club; Manager Basketball; Basketball, Baseball; Volleyball; Hockey; Small "C"; Big "C"; Zoological Club; "Bells of Capistrano"; "Pinafore"; Luminary; Pillow-Top; Intersociety Council; Slache Medal Pinner.

Her many honors prove that she has made a success of High School.

**RUTH PARMENTER**

President Thalian Literary Society; President Central Art Club; Girls' High School Club; Student Council '29, '30; Central Zoological Society; German Club; National Honor Society; Luminary Staff.

Ruth was always smiling, eager to help, and solicitous of others, leaving a fine record behind her.

**NED PATTERSON**

Perfect Attendance.

He was an extremely quiet fellow, but his actions and attitude towards school life have spoken for him.

**JOHN E. PAXTON**

President Central Emerson Club; Advertising Manager Luminary; Silver Medal Essay Intersociety; Treasurer Student Council; Second Team Basketball '29; "Once in a Lifetime;" Inters. Rep.; Honor Society. John's versatility has made him outstanding among his classmates.

**HELEN PEACOCK**  
Girls' High School Club;  
Typing Awards.  
This little lady is destined  
by fate, ever to love and  
never to hate.

**DONALD PEARMAN**  
Don was a whizz-bang in  
most of the things that he  
undertook. One of these  
was Chemistry, in which  
not so many of us excel.

**GEORGE HERBERT PEEPER**  
Boys' High School Club;  
Central Webster Club.  
Herb was a real Boys' High  
member. He not only at-  
tended the regular meetings  
but was almost always pres-  
ent at the early morning  
meetings.

**WOODROW W. PENNING-  
TON, JR.**  
Central Franklin Club;  
Boys' High School Club;  
Student Council; Zoology  
Club.  
Here's a fellow who was al-  
ways on the go. He got into  
a lot of devilment but  
never too deep.

**MARGUERITE B. PERCY**  
Central Botanical Club.  
She was never one to put  
herself before the public  
eye; to those who have  
won her confidence, she  
shows a delightful charm of  
manner and cheerfulness of  
disposition.

**EDNA G. PERKINS**  
Orchestra; Tronvere Club;  
Botany Committee; Central  
Zoological Club.  
She was envied by all for  
her dignity, poise, and lov-  
able disposition.



**RAYMOND PETERSON**  
Spanish Club; Boys' High  
School Club.  
He was always on the job to  
do whatever was asked. An-  
other of the real supporters  
of Boys' High, he helped  
other people by his example.

**HELEN PETTIT**  
Central Olympian Club;  
Senior Life Saving; Man-  
ager Hike; Class Leader;  
Hockey Team '28, '29; Vol-  
leyball Team '28; Girls'  
High School Club.  
Popular with her classmates  
and always ready for a good  
time, we can't forget Helen.  
She always upheld the  
ideals of true sportsman-  
ship.

**LORRAINE PHELPS**  
You like her when you see  
her, but you like her still  
better when you know her.

**VIRGIL JAMES PHILLIPS**  
Orchestra.  
We could always say of  
Virgil that he was consci-  
entious in his work, and in  
this manner he won the  
esteem of a great many of  
us.

**ALICE LUCILE PIERCE**  
Senior Life Saving; Hockey  
Team; Girls' High School  
Club; Central Zoological So-  
ciety.  
We've been told that she is  
one who always makes you  
have some fun, but still she  
seems to get things done.

**EUGENE M. POND**  
He undoubtedly could keep  
a close check on things or  
else he would not have made  
a success of his duty of  
supply lieutenant in the R.  
O. T. C.

**JOHN W. PORTER**

Pin and Ring Committee;  
Alternate Cheerleader; Student  
Council; Boys' High  
School Club.

He was always ready with  
a laugh and a joke; both  
won him a great following.

**ROBERT E. PORTER**

Society of Literature and  
History.

Bob played a game with his  
lessons. If he could get  
them, all right. If not, all  
right. But he filled his time  
with activity.

**LOUIS R. PROBST**

Louie had a hobby that few  
knew about. This was the  
liking for pets. Anyone who  
visited his back yard would  
be sure to see any number  
of rabbits, ducks, guinea  
pigs, of anything else he  
happened to have at the  
time.

**PAULINE LOUISE PROPER**

Central Trouvere Club;  
"Mikado;" "Pinafore;"  
"Bells of Capistrano."

Pauline was admired and  
liked by all who knew her  
for her sunny disposition  
and cheerful manner.

**FRANKLIN J. PUGH**

President Central Emerson;  
Senior Ballot; Best Boy  
Student; Honor Society;  
President Central Art Club;  
Boys' High School Club;  
Assistant Circulation Man-  
ager Centralian '29; Assis-  
tant Boys' Senior Editor,  
Centralian '30; Bronze  
Medal Latin; Luminary  
Staff; First R. O. T. C.  
Poster Contest '28; Student  
Council; Drama Club.

He made friends as easily  
and as well as he drew;  
that's saying a lot, but not  
nearly enough.

**MABEL QUALLS**

Mabel endeared herself to  
the hearts of many at Cen-  
tral and her schoolmates  
will always think of her  
among their high school  
memories.

**MARY LOUISE QUIETT**

Thalian Literary Society;  
Central Trouvere Club;  
Girls' High School Club;  
Choral Club; "Mikado;"  
"Pinafore;" Bank Cashier;  
Luminary Staff; National  
Honor Society; Intersociety  
Representative Essay.

We shall remember her as  
a girl willing to work and  
yet one who was always  
ready for a good time.

**JACK W. RADTKE**

The friends he made here  
will help him throughout his  
entire career. Many fine  
qualities helped Jack to  
make a success of his work  
in school.

**MAYER RASHBAUM**

Mayer had plenty of brain-  
power if his report cards  
were to be believed; but it  
was hard work that pushed  
him along. Mayer was a  
friend to anybody and  
everybody.

**JOHN CLARENCE RAY**

By the work we know the  
workman. So we know that  
whatever work was under-  
taken by John was well  
done.

**FRANCIS M. REDBURN**

Sergeant R. O. T. C.;  
Member of N. R. A., J. R.  
C.; Crack Company R. O.  
T. C.

Francis was good at R. O.  
T. C., but that didn't keep  
him from making a big  
mark on the rest of the  
school's history.

**MARY CATHERINE****REDINGER**

El Circulo Espanol.

How often we hear the  
name Mary! Yet, each time  
it signifies a different style,  
a different girl—of all  
Marys we shall certainly re-  
member Mary Catherine.

**ROBERT L. REYNOLDS**

Stage Crew '29.  
There were certain people about school who could be seen and seldom heard, but who, nevertheless, were essential to the school's activities. Bob was one of those who were always supporting the blue and white.

**LAURA MARGARET RICHARDS**

Central Olympian Club; Baseball Team '28; Small "C." Hockey Team '28, '29; Basketball Team '28; Volleyball Team '28.  
A smile will go a long, long way and Margaret spread joy wherever she went because of her sunny and likeable disposition.

**MILDRED RICHARDS**

Girls' High School Club.  
She will give the world no cause to harbor a grudge against her because of what she is and stands for.

**WYATT CLIFFORD RILEY**

Sergeant R. O. T. C.; Member N. R. A., J. R. C.; Crack Platoon '28, '29; Crack Company '28.  
Clifford must have been deeply interested in army, from the honors listed here. He made a success of it, as he did in everything else.

**J. LAWRENCE RINGWALT**

Central Franklin Club; Boys' High School Club.  
A tennis player and a friend, he was good at both; but we all know that he made a very good friend to us.

**JULIA CHARLINE ROBINSON**

Minerva Literary Society; Luminary Staff; Girls' High School Club; Student Council '28, '30; El Circulo Espanol; Gregg Writers '29; Botanical Club '29; "Once in a Lifetime" Drama Club; Senior Entertainment Committee.  
When July was there everyone had a good time for a party wasn't a party without her. She had an unusual charm of personality and character.



**EDWARD ROCKWELL**

Student Council.  
A ready word and hearty laugh were Eddie's biggest assets. He and his motorcycle were a familiar sight around school.

**SARA ROLSKY**

Common sense is as valuable to most of us as the talents of a genius are to the few who claim them. The former is said to be rare, but Sara has it in abundance.

**LILLIAN ROSENSTEIN**

Typing Certificate.  
She's rather quiet, and oh, so sweet; as a friend to you, she can't be beat.

**SAM ROSS**

Orchestra; Trouvere Club.  
Sam could certainly play his instrument. He was not behind in his class work or any other activity he entered.

**JESSE W. ROYER**

Central Franklin Club; Zoological Club.  
Jesse made a hit with everyone, especially with the girls. He could be seen any afternoon in the library quite surrounded by the fair sex.

**RUTH H. RUBIN**

Girls' High School Club; Central Botanical Club; Le Cercle Francais; Central Dramatic Club; "Three Graces;" "Man or Mouse."  
An able dramatist, a true friend, and a loyal Centralite, she graced our halls and was liked by all.

**FRANCIS JO RUSSELL**

Minerva Literary Society;  
Managing Editor Luminary;  
Central Trouvere Club;  
Girls' High School Club;  
Student Council '29, '30;  
Orchestra '28, '29;  
Choral Club '28, '29.

Frances Jo was another of our hard-working managing editors. She was always ready for fun and besides that, she could really sing.

**EDWARD J. RYAN**

President Society of Literature and History; Inter-society Representative '29; National Honor Society.

"Always be ready to do what you can, but do it good," was Ed's philosophy of life. He was a real asset to the school.

**MAX ERNEST SANDER**

He filled a place in school fitting only to his character. A conscientious worker, he filled his appointed tasks to the best of his ability.

**ALICE SAPAROW**

Le Cercle Francais.

A girl whose talents were not known to most of us but a rare student and a true friend.

**DOROTHY EDNA SCOTT**

Central Olympian Club.

She didn't have much to say but it was enough to look at her and know what was in her heart.

**VIRGINIA MAE SCOTTEN**

Minerva Literary Society;  
Central Art Club.

Charming, cute, and smart, this little hint of Paris dazzles and vamps.

**JOSEPHINE MARY**

SCHANZ

El Circulo Espanol; Girls' High School Club; Gold Medal Typing; Silver Medal Typing.

She flies over the keys of her typewriter, bringing the school success and honor.

**ALBERT U. SCHMIDT**

Stage Crew '28, '29, '30;  
Track '28, '29.

His straightforward, likeable manner made him a friend of all. His valuable work behind the curtain helped put over many of the school productions.

**MARIAN SCHMIDT**

Assistant Ad Manager Centralian '29; Drama Club; Trouvere Club; "Man or Mouse;" "Strongheart;" "Johnny Get Your Gun;" "Bells of Capistrano;" Senior Amusement Committee.

Too much could not be said about Marian; witty as they come, smart when need be, and ready to work or play.

**MILTON C. SCHNEE**

Boys High School Club.

Here is one not spoken of so much, but known about the school as a good fellow; and he lived up to his reputation admirably.

**ROSE SCHWARTZ**

Delphian Literary Society;  
Zoological Club; Girls' High School Club; Gregg Writers; Luminary Staff; El Circulo Espanol.

Another one whom we hate to see go, a wonder on the typewriter, a good worker, a classy dresser, and a true friend.

**MARGUERITE SCHOLDT**

Girls' High School Club.

Truly a sweet girl, whose qualities were appreciated by many, both teachers and students.



**EUGENE E. SCHULTZ**  
German Club; Art Club;  
Second Team Basketball.  
The school could not get  
along without a few fellows  
like Gene. He was a friend  
to everybody.

**SHIRLEY CHRISTINE  
SELLERS**  
Central Art Club; Girls'  
High School Club; Perfect  
Attendance; "M i k a d o;"  
"Pinafore;" "Bells of Ca-  
pistrano;" Choral Club.  
Shirley was interested in  
her work and eager to do  
what she could for Central.

**EDWARD E. SEXTON**  
Orchestra; Band.  
His interest in music and  
his sincere attitude to the  
rest of his work made his  
an attendance here worth  
while to the school.

**DOROTHY MAY  
SHANAHAN**  
Not just another Dorothy  
but quite an unusual one  
with traits sufficient to in-  
sure scores of friends and  
admirers.

**ELIZABETH K. SHANNON**  
Aristonian Literary So-  
ciety; Girls' High School  
Club '28, '29, '30; Cabinet  
Girls' High School Club  
'30; Frances Scarritt Hanly  
Scholarship; Intersociety  
Representative Essay '30.  
We almost forget that  
Elizabeth has a hindrance  
uncommon to the rest of us.  
She is a deep thinker and  
as fine a girl as could be  
found anywhere.

**ROSE SHAPIRO**  
Rose was never one to court  
the praises of her class-  
mates, but she won the ad-  
miration and sincere respect  
of all who knew her.



**GEORGE PORTER SHARP,  
JR.**  
Boys' High School Club;  
Central Franklin Club;  
Bank Cashier; Student  
Council '27, '28.  
George was another who  
was many a maiden's sup-  
pressed desire; but he was  
admired and liked by the  
fellows as well.

**GEORGE SHEPARD**  
George did most of the  
things he wanted to do but  
he did them so well that he  
won the praise and friend-  
ship of a great many.

**LETA JUANITA SHEPHERD**  
El Circulo Espanol; Drama  
Club; Art Club.  
She is one of those capable,  
dependable girls who never  
fail to do what is expected  
of them and do it well. A  
rare type.

**GLADYS FRANCES SHARTS**  
A charming way and a sim-  
ple but attractive manner  
has this little maid who says  
she delights in reading.

**HARRIETTE ESTHER  
SHERWOOD**  
Thalian Literary Society;  
Le Cercle Francais; Girls'  
High School Club; Silver  
Medal Poem Intersociety  
'29; Student Council '29;  
Luminary Staff; Interso-  
ciety Representative '30;  
National Honor Society.  
A true daisy, holding in her  
heart sunshine of purest  
gold. Harriette was indeed  
a wonderful girl and will  
long be remembered by us  
all.

**CLARA LOUISE SHOUSE**  
Whether in study or in fun,  
she is ever sincere and op-  
timistic toward everyone;  
when things seem to be  
wrong, a helpful person to  
have around.

**LLOYD A. SIEBERT**  
Central Drama Club.

The mechanical side of life seemed to lure this fellow. His sincere interest in this kind of work should be an asset to him later.

**LEONA PEARL SKAGGS**

Not only because Leona's hobby is sewing will she make some lucky man a fine wife. She is likable in every respect — good-natured, cheerful, and jolly.

**MARGUERITE SMEAD**  
El Circulo Espanol; Girls' High School Club; Central Dramatic Club.

Her charming mien and modest style, her pleasant manner and winsome smile from all of us our love be-guile.

**GEORGE SMETZER**  
First Team Football '29; Central "C" Club.

Whenever the quarterback called upon George to do anything, he was always in there fighting.

**LEONARD N. SMITH**  
Orchestra '27, '28, '29.

Between his school work and his interest in music, Leonard had plenty to do. However, he did it all well. Playing at Boys' High School dinner was one thing to keep him busy.

**LOIS SMITH**  
Girls' High School Club; Hockey Team '30; Junior Life Saving '28; Senior Life Saving.

Lois is a mighty fine and pleasant girl to know and was admired and respected by all Central.

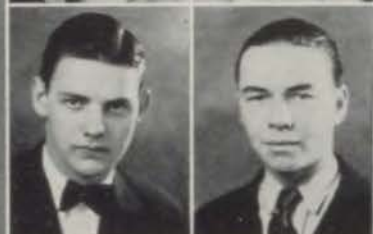

**R. E. SMITH, JR.**

Boys' High School Club; C Man Track '28, '29, '30; Second Team Football '28; Captain Track Team '30; Senior Invitation Committee; Student Council; Central Art Club; Central Franklin Club.

He was a great track man, yet was equally great in all else he tried.

**DESA LEE SNELL**

Hockey Team '28, '29; Basketball Team '28, '29; Volleyball Team '28, '29; Baseball Team '28, '29; Swimming Team '28, '29; All-Star Basketball Team '29; All-Star Baseball Team '28; Small "C."

As sure an aim, as stout an arm

As ever saved the score from harm.

**GLADYS NADINE**

SNORGRASS  
Central Zoological Society; Girls' High School Club.

Thought is deeper than all speech;

Feeling deeper than all thought.

**PETER LEUZLER**

Pete was friendly to all who came in contact with him and gave his problems the study necessary.

**RAYMOND R. SPANGLER**

This big lad had his fun in school but did not let it interfere with his work. He showed talent in the art class.

**LELAND SPARKS**

Society of Literature and History; Boys' High School Club; Photographer Centralian; Intersociety Representative.

Leland was outstanding when it came to taking pictures, as is evidenced by the book's snapshots. We can say the same in almost all the things he took up.

**CLARENCE SPENCER**

First Team Football '28, '29; Central "C" Club.

Spence was the jolliest fellow in school and he made friends with most of us by his good nature.

**HERBERT D. SPEYER**

Herby was not known to all of us but to those that did know him he was a friend for life. He was always jolly and ready for any fun that could be had.

**ETHEL LILLIAN STAHL**

Minerva Literary Society; Trouvere Club; National Honor Society.

Ethel's work was always of the best and her grades were excellent. She was popular alike with students and teachers.

**FRANCES STALMAN**

A fine companion, a friend to all, and a girl who took an interest in everything—that's Frances.

**MARTIN STEIN**

Gold Medal Columbia Contest.

We will often wonder how he ever got through all the math he took and was good enough in it to win a gold medal down at Columbia.

**DALE GOODSON STENTZ**

Vice-President Student Council; Society of Literature and History; Vice-President Boys' High School Club; Band; Glee Club; Student Council '28; '29, '30; Luminary Staff; Drama Club.

He has made life-long friends of most of us and he has helped the Slaches to win their place in school.



**DONALD S. STEPHENS**

"Mikado," '27; Band; Orchestra; Trouvere Club '27, '28, '29, '30; Student Council '27, '28; Glee Club '28; Drum Major.

Don must have known his music or he would not have been chosen drum major. It isn't only the ability to strut that counts.

**ROBERT N. STEWART**

Energetic in all that he did, Mr. Williams recognized his ability when he made Bob his right-hand man in the laboratory work.

**MAURINE STEWART**

Maurine was always bright and happy, logical and clever, and true blue.

**LOUIS J. STEYAERT**

Louis was able to make a good score when he stepped up to the firing line. This characteristic held true in everything else he undertook.

**STANLEY S. STOELTZING**

Co-Captain Football '29; First Team Football '27, '28, '29; All-Star Football '28, '29; Track '27, '28, '29; Basketball '29; Vice-President "C" Club; Second Team Basketball '28.

Stan was one of the mainstays on the football team and the basketball team lost a great guard in him at the mid-year.

**JANICE MAURINE STOREY**

Society of Literature and History; Manager Baseball; Bank Cashier; All-Star Baseball Team '28, '29; All-Star Hockey Team '30; National Honor Society.

She's the kind of a girl to be fun-loving and peppy, with an understanding of others that won her many friends.

**JEANNE MARIE STOREY**  
 Manager Soccer; Student Council; All-Star Baseball Team '28, '29; All-Star Hockey Team '30.

Jolly and sweet with a cheerful disposition and charm of manner that placed her high in the hearts of her friends.

**ELIZABETH M. STRATTON**  
 President Thalian Literary Society; Associate Editor Centralian; National Honor Society; Intersociety Representative '29, '30; Officer Le Cercle Francais; Feature Editor Luminary; Gregg Writers; Senior Announcement Committee.

Betty possessed many fine qualities—unusual scholastic ability, powers of leadership, and cheerfulness of disposition.

**EDGAR HARBER STRONG**  
 Central Franklin Club; Boys' High School Club; Student Council '28; Bank Cashier '27; Senior Ballot; Beau Brummel.

He didn't keep his grades up well enough to stay in the Franklins but he was always with them in spirit.

**HAL SURFACE, JR.**  
 Central Webster Club '28; "C" Man Tennis, '29, '30; Tennis Team '28, '29, '30; Perfect Attendance; "C" Club '28, '29, '30; Finalist Interscholastic '28; Semi-Finalist Interscholastic '29.

Hal was a keen tennis player. We expect him to do well in national competition some day.

**EVELYN L. TAYLOR**  
 Delphian Literary Society. Intersociety Rep. '30.

A girl who's ever in for fun and yet is a student. She's jolly but always seems to be careful, wise and prudent.

**THELMA ELIZABETH THOMPSON**  
 Girls' High School Club.

Willingness to work and to accomplish much have distinguished Thelma during her stay at Central.



**MAX TIFF**  
 Trouvere Club.

Max didn't have much time for studying as he was working hard on his music but he surely could play as was shown when he played over the radio.

**MARY MADELINE TOUSLEY**  
 President Delphian Literary Society; Central Olympian Club; Manager Hockey; Senior Life Saving; Big "C"; Intersociety Swimming Team; All-Star Hockey Team; Basketball Team; All-Star Volleyball Team; All-Star Baseball; All-Star Pinkick; Swimming Team; National Honor Society.

She not only excelled in athletics but was an earnest worker and popular with her classmates.

**HELEN LOUISE TRASK**  
 Aristonian Literary Society; President Girls' High School Club; President Central Art Club; Student Council '30; Le Cercle Francais; Luminary Staff; Senior Entertainment Committee.

The ability to dream, combined with the ability to work have gone to make up one of the best liked personalities at Central.

**DEAN WHITCOMB TUCKER**  
 Boys' High School Club; Society of Literature and History; Spanish Club; Orchestra '28, '29; Band '28.

Dean was good enough to play in one of the best orchestras in town. It wasn't only his ability to secure low rates for us that made him our friend.

**DOLORIS VASHOLZ**  
 President Minerva Literary Society; President El Circulo Espanol; Managing Editor Luminary; Girls' High School Club; Gregg Writers; Bronze Medal Intersociety '29; Intersociety Representative '30; Student Council; Gold Medal Spanish; National Honor Society; Senior Ballot; Best Girl Orator.

Toots was one out of many—an excellent student, an ardent worker, and a fun-loving girl.

**MARIAN RUTH VAUGHN**  
 "Mikado"; "Pinafore."

Music hath charms to soothe the most savage beast. A general favorite of the girls and boys was Marian.

**DOROTHY L. VENABLE**  
Aristonian Literary Society; Central Dramatic Club; Bank Cashier.  
Dot will always remain in our hearts as a sweet and lovable girl.

**DENA VOGEL**  
She's very independent, her thoughts are really rare, but in her love and friendship everyone may share.

**MARGARET LOUISE VON ENGELN**  
Gregg Writers '29.  
A creature not too bright or good,  
For human nature's daily food;  
For transient sorrows, simple wiles  
Praise blame, love, kisses, tears and smiles.

**DOROTHY M. WAGNER**  
Delphian Literary Society; El Circulo Espanol.  
Dorothy's peppy and full of fun—  
This you can see by the friends she's won;  
And the fact that she's liked by everyone.

**FRANCES ANN WALLENDORFF**  
Toward success she will ever steer,  
Never lets anything interfere.

**JOHN FREDRICK WALSMAN**  
Golf Team.  
Golf has never been a major sport at Central. Nevertheless, those who competed in this sport deserve recognition. To Fred, this should be given unlimitedly.



**FRANCES LOUISE WANSCH**  
Not too large,  
Not too small;  
But sweet and peppy,  
And liked by all.

**HAZEL A. WARDEN**  
Aristonian Literary Society; President Le Cercle Francais; Gregg Writers; Student Council '28, '29.  
A girl blessed with beauty, love, and happiness. She will never be forgotten.

**G. KRAMER WASGIEN**  
President Central Franklin Club; Treasurer Boys' High School Club; Student Council; First Team Football '28, '29; Second Team Football '27; Central "C" Club; Stage Crew '28, '29; Drama Club; Bank Cashier.  
His ability was recognized on the field as well as in the club.

**EMMA EATON WASHER**  
Emma has been loyal to her friends all through her high school career and deserves much credit.

**GORDON S. WAYMAN, JR.**  
Central Emerson Club.  
A sincere attitude toward everything he undertook made us realize the worth of his character. He was a real fellow.

**NATHAN WEDLANSKY**  
Second Team Football '28.  
He had plenty of self-confidence, yet not too much of it. What better could be said about him?

**RUTH WEINBERG**

Choral Club.

Lovable and sweet, hard to beat;  
Everyone knows her and likes her a heap.

**JOHN WELCH**

Boys' High School Club.

Honest labor means good work. John's labor was honest and was always good. His attitude made Central better for his being here.

**WILLIAM WELLS**

Second Team Football '28;  
First Team Football '29;  
Central "C" Club.

Bill made the second team last year and then came back this year to make the first. He made both better by his knowledge of football.

**JOHN A. WELTY**

Spanish Club.

John surely could express himself when it comes to Spanish. He was a strong contributor to the success of the club.

**HELMIE WENECH**

He seems to have gone through Central with as little amount of worry as possible. However he always came through with a job well done.

**MARGARET ALICE WEST**

Of study took she most care and heed,

Not a word spoke she more than there was need.

**SHELBY C. WEST**

He was always ready for a good time, but he could write in a free style that proved that he was more than just a fun-maker.

**ROBERT G. WESTLAKE**

Central Franklin Club; Orchestra; Band; Trouvere Club; Perfect Attendance.

Bob studied hard and won his reward, friends, honors and ultimate success. He leaves Central the better for his having been here.

**ELAINE WESTROPE**

"Pinafore."

Elaine had many friends and is deserving of them because of her fine qualities.

**BRUCE WHITTAKER**

His square jaw indicates a determination that will carry him a long way in the world. Perseverance is one of the essentials for success laid down by business men.

**HELEN WHITTAKER**

President Delphian Literary Society; Intersociety Representative '29, '30; Student Council '28, '29, '30; Girls' High School Club; Luminary Staff; National Honor Society.

She was a conscientious and diligent worker, yet never a word of self-laudation left her mouth at Central. Therefore, we take the pleasure to confer this well-deserved praise.

**RICHARD K. WHITE**

German Club; Central Emerson Club.

Although he didn't get into club until late, he won many friends and proved his worth.

**ROSALIND WIDER**

Quiet at times, lively at other times; yet to those who knew her, a lovely girl with a deep feeling for her friends.

**JOHN JAY WIGGINS**

Band; Orchestra; Trouvere Club.  
We had a lot of musicians in school but John ranked among the best.

**DOROTHY WILLARD**

Kind o' friendly  
And true blue,  
Kind o' quiet  
Smiling, too;  
Kind o' girl  
You're glad you knew.

**HOWARD WILLEY**

Trouvere Club.  
"Music is food for the soul." If this quotation is true, Howard will help the world to attain a larger share of happiness.

**JAMES M. WILLIAMS**

Student Council '29, '30;  
Spanish Club.  
He was one of those efficient young men whose work proved extremely valuable in the printing department.

**F. MAX WILLIAMS**

Orchestra.  
Max's ready humor was not lacking of friends. He also put his energies into the musical line by playing in the orchestra.



**VIVIAN WILLIAMS**

Perfect Attendance; Bank Cashier '28, '29.  
She's so good and fine and true;  
Sweeter girls than she are few.

**DONALD EDWIN WILSON**

"Johnny Get Your Gun;"  
Stage Crew '29, '30.  
It is hard to remember a time when Don was quiet and untalkative, and no one wants to think of him that way. He needed no one to help him be cheerful.

**WILLIAM F. WILSON**

Life is made up of all types of people, each making life interesting. Bill did about as he pleased, but when he was working on something on which he was interested, one could be sure of a good job.

**MORGAN WINSBOROUGH**

Not noticed so much around school, this tall fellow won the liking and respect of all he met. His classmates were benefitted by his companionship.

**ARVELLA WOODBROME**

Arvella possessed a jolly and sweet disposition and was so fully complete in herself that she stole our affections away.

**ESTHER MARIE WRIGHT**

Thalian Literary Society;  
Cabinet Girls' High School Club;  
Central Art Club;  
Student Council; "Mikado;"  
Orchestra '30.  
Esther was loved by all for her sweetness of manner and beauty of character. She was one we would have liked to have known better.

**EARL JOHN WYNNE**

Spanish Club.

Although he was quiet his grades speak for the effort he put forth in his studies. His courteous manner made him well-liked by everybody.

**THOMAS YOUNGER**

First Team Football '29; Second Team Football '27.

Tom went into the game when Harbaugh got hurt. We can say that he filled the place admirably.

**JOE YUDKOFKY**

Business Manager Centralian; Second Place Constitution Oration; Senior Ballot; Best Boy Orator; Central Franklin Club; Junior Aide; Secretary Boys' High School Club; Amusement Committee; Intersociety Representative; Luminary Staff.

Joe's ability was recognized when he was chosen as the school's representative in oration.

**JUNIOR ZESKEY**

President Central Emerson Club; Managing Editor Luminary; President German Club; National Honor Society; Student Council '29; Glee Club '28, '29, '30; "Mikado"; "Pinafore"; Bank Cashier '29, '30; Boys Quartette '29; Drama Club; Boys' High School Club.

Junior's personality and his participation in school activities distinguished him as a leader in Central.

**HAYDEN ZIMMERMAN**

Cabinet Boys' High School Club; Central Franklin Club; Crack Company '28; Crack Platoon '28; Senior Invitation Committee; Assistant Cheerleader '30; Student Council '29; Intersociety Rep.; Bank Cashier.

With a pleasing laugh and ready tongue he was always to be found where enjoyment was most important.

**WILLIAM E. ZIMMERMAN**

"Strongheart."

Whenever Bill made a friendship he kept it. He was a conscientious worker and always had his lessons, but he was ever ready to join in on any fun that happened to come his way.

**ESTHER ZITZERMAN**

Pinkick Team '28; Volleyball Team '28; Baseball Team '28, '29; Hockey Team '29, '30; Junior Life Saving; Central Olympian Club.

A real little sport in the game of life and a girl that we all love.

**EDGAR GOODMAN**

We do not often find one who is willing to take a minor part, but in Ed we found a fellow who is willing to work hard in any job, be it large or small.

**DOROTHY HENRY**

Student Council; Central Art Club.

Graceful and pretty, she traversed our halls and scattered sunshine wherever she went.

**MARY JANET NICOL**

Society of Literature and History; Basketball Team '28.

She wins friends with her smile but it's her spirit behind that smile that keeps them.

**BYRNA MARIE SANDY**

Delphian Literary Society; Central Trouvere Club; Choral Club; "Mikado"; "Pinafore"; "Bells of Capistrano"; Girls' High School Club; Intersociety Representative; National Honor Society.

Byrna was the possessor of a versatile nature. She could be the leader of fun and yet could study and be an excellent student.

**LUCILLE WARD**

El Circulo Espanol.

Her pleasant manner held a certain charm over those who knew her and so she had many friends.



**ELLA BATES**

Her sunny disposition and perpetual smile made her known well at Central and all who knew her were glad for the opportunity.

**GEORGE E. HERMELINK**

George's work is self-evident of his ability. His interest in school activities and studies showed that he was always ready to back Central up in whatever he undertook.

**JACK KNAPPER**

1st Team Football, '29; All-Star Football '29; 1st Basketball '29; Central "C" Club.

Despite his only year here, Jack has been outstanding in both football and basketball. He has made friends with the entire school by his cheerful manner.



**LUUELLA EGE**

It isn't often we find a girl in the printshop but this shows Luella's versatile nature and desire to learn more.

**MAX MONTGOMERY**

2nd Lieutenant; Student Council; Boys' High School Club; Glee Club.

Max's quiet nature made for him a host of friends. He was not so quiet that he could not get honors as is shown by his record.

**CHARLES HERBERT**

MALLON  
Student Council; Central "C" Club; 1st Team Football '26, '27, '29; 1st team basketball '27, '30; All-Star Football '29; All-Star Basketball '29; Senior Ballot: Best Boy Athlete.

The school showed its appreciation for Herb's outstanding work. Their award was a fitting tribute to a swell athlete and friend.

## Seniors Whose Pictures Do Not Appear in the Panels

Josephine Adams  
Silas Adsit  
Glenn Argenbright  
Russell Beebe  
Archie Bisman  
Mary Alice Brady  
Edwin Bruce  
Dorothy Curts  
Dorothy Evans  
Maxine Evans  
Samuel Freeman  
Paul Gribben  
Frances Herman

Dorothy Hildebrand  
Kenneth Holland  
Molly Kaufman  
Leon Levenson  
Lena Martin  
Robert Martin  
Helen Mead  
Irene Moseley  
Charles Nichols  
Joseph O'Connell  
John Odom  
Harold Wolfe

Eddie Purgatorio  
Mary Pyeatt  
Billy Shasery  
Ralph Shelton  
Lloyd Smith  
William Smith  
Ernest Sprague  
Fred Stevens  
Brosie Strada  
Ruth Stumbaugh  
James Ward  
Morgan Winsborough

## Senior Will

WE, the Senior Class of nineteen hundred thirty of Central High School, City of Kansas City, County of Jackson and State of Missouri, being of sound mind, memory, and understanding, do make and publish this, our last Will and Testament, hereby revoking and making void all former Wills by us at any time heretofore made, "whereas" to Mr. Dubach, we leave the Junior Class with the hopes that they may appreciate his noble efforts to make amends for the work done by the outgoing seniors.

To Mr. Laughlin, we leave the Junior Class with the hopes that they may appreciate his noble, capable and understanding help of a most adequately organized Parents' Association, may be able to decrease casualties to a minimum.

To the Juniors, we endow the rights and privileges to keep the incoming sophomores under control; also three straight-jackets and one bottle of Potassium Cyanide.

To the Sophomores we bequeath our old Christmas tree ornaments and decorations for a start on a Senior Prom in 1932.

Our most beautiful second-hand halo goes to the Slaches whose remarkable progress in Inter-society has inspired us to do this act.

To the Websters we leave our most efficient social committee.

To the Aristonians goes one bottle of our finest 18c perfume.

To the Minervas—but need we go further?—their needs are known to all—merely a cigarette lighter that works.

To the Franklins we bequeath a pearl handled revolver and a gentle hint.

To the Thaliens we respectfully and seriously suggest that they purchase a mirror, to be used as a possible cure for their present malady.

To the Emersons goes enough adhesive tape and gauze to last them through the next football season.

And in conclusion we do hereby make, constitute and appoint Miss Esther Crowe and Mr. Benj. Chambers to be executor and executrix of this, our last Will and Testament.

In witness whereof, we, the Senior Class of Central High School, the testator above named, have hereunto set our name and affixed our seal this twenty-eighth day of April, in the year of Our Lord, one thousand nine hundred thirty.

THE SENIOR CLASS

Per JUNIOR ZESKEY.

Signed, sealed, published and declared by the above named Senior Class of Central High School, as and for its Last Will and Testament, in the presence of us, who have hereunto subscribed our names upon request as witnesses thereto, in the presence of said Testator and of each other.

GUS PETERSON,  
O. A. WOOD.



GEORGE DABACH  
Junior President



FEDDERSON  
COURTNEY

DANNAHOWER  
RHODES  
JUNIOR AIDES

STRAWN  
HERNDON

HUSBANDS  
TINSLEY

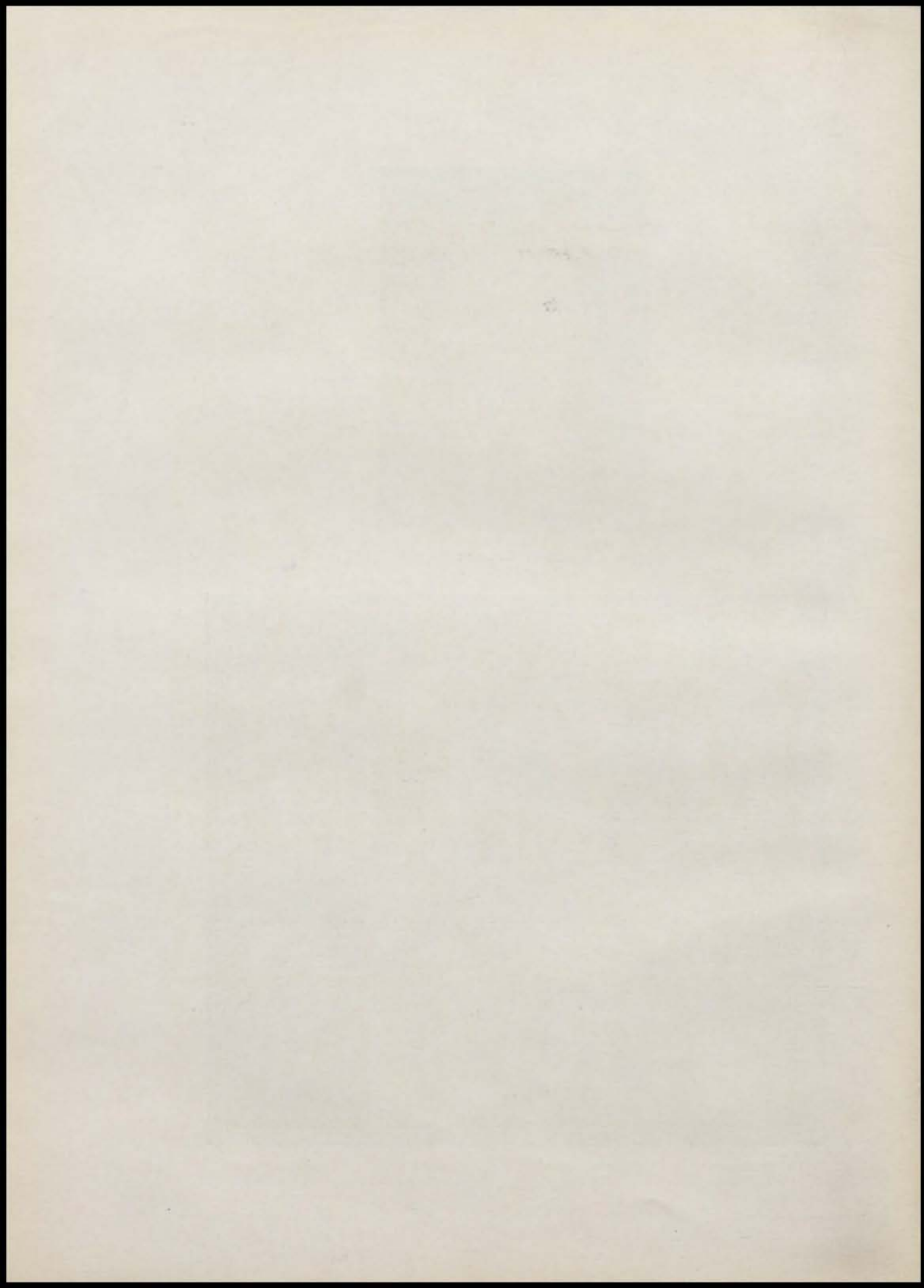



# ATTAINMENT

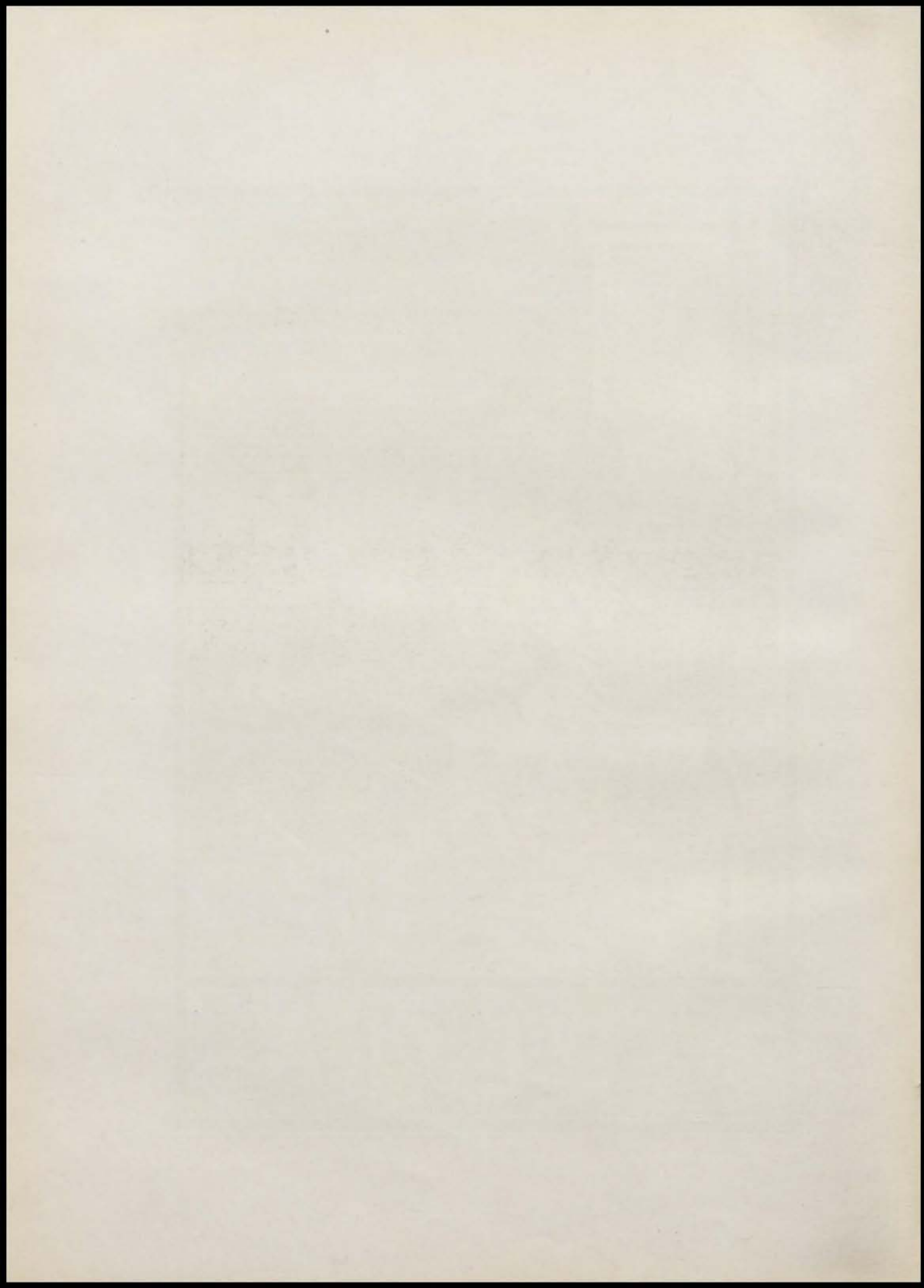



 CONTESTS 



*Back Row:* Gribben, Maloy, Strawn, McBride, Bock, Brown, Hanback, Green, Sandy, Dunn.  
*Front Row:* Stratton, Harper, Vascholtz, Tinsley, Tappan, McConaughy, Haworth, Buechner, Martin, Barth, Courtney, Maloy.

## Oral Events

### SOCIETY OF LITERATURE AND HISTORY

Paul Gribben, Declamation  
 Albert McBride, Extemporaneous Speaking  
 Maxine Tappan, Oration

### CENTRAL WEBSTER CLUB

Farrell Strawn, Declamation  
 Ed Green, Extemporaneous Speaking  
 Clarence Tinsley, Oration

### ARISTONIAN LITERARY SOCIETY

Ruth Barth, Declamation  
 Margaret Buechner, Extemporaneous Speaking  
 Katherine Courtney, Oration

### THALIAN LITERARY SOCIETY

Rebecca Dunn, Declamation  
 Elizabeth Stratton, Extemporaneous Speaking  
 Mary Harper, Oration

### CENTRAL FRANKLIN CLUB

Junior Bock, Declamation  
 Joe Yudkofsky, Extemporaneous Speaking  
 Richard Brown, Oration

### DELPHIAN LITERARY SOCIETY

Evelyn Maloy, Declamation  
 Margaret Haworth, Extemporaneous Speaking  
 Byrna Sandy, Oration

### MINERVA LITERARY SOCIETY

Mary Lou Herzenstiel, Declamation  
 Dolores Vasholz, Extemporaneous Speaking  
 Dorothy M. Martin, Oration

### CENTRAL EMERSON CLUB

Jack Hanback, Declamation  
 Jack McConaughy, Extemporaneous Speaking  
 Raymond Maloy, Oration





Back Row: Button, Paxton, Keeler, Millar.  
 Second Row: Cox, Rhodes, Cameron, Zimmerman, Brownell, Sparks, Bonaviez, Woods.  
 Front Row: Sherwood, Harwood, Shannon, Harrison, Quiett, Taylor, Luthy, Ruffi, Whittaker, Fesenmyer.

## Written Events

### SOCIETY OF LITERATURE AND HISTORY

PRESTON HARWOOD  
 Essay  
 JACK MILLAR  
 Poem  
 LELAND SPARKS  
 Story

### CENTRAL WEBSTER CLUB

BILLY RHODES  
 Essay  
 JEAN WRIGHT  
 Poem  
 EARLE BUTTON  
 Story

### ARISTONIAN LITERARY SOCIETY

ELIZABETH SHANNON  
 Essay  
 MARY HELEN WOODS  
 Poem  
 VIRGINIA RUFFI  
 Story

### MINERVA LITERARY SOCIETY

HENRIETTA BONAVIEZ  
 Essay  
 KATHERINE JANE FASENMYER  
 Poem  
 GEORGIA RUTH COX  
 Story

### THALIAN LITERARY SOCIETY

MARY LOUISE QUIETT  
 Essay  
 HARRIETTE SHERWOOD  
 Poem  
 MARY LOUISE HARRISON  
 Story

### CENTRAL FRANKLIN CLUB

FRED BROWNELL  
 Essay  
 EDWARD CAMERON  
 Poem  
 HAYDEN ZIMMERMAN  
 Story

### DELPHIAN LITERARY SOCIETY

HELEN WHITTAKER  
 Essay  
 MARGARET LUTHY  
 Poem  
 EVELYN TAYLOR  
 Story

### CENTRAL EMERSON CLUB

JOHN PAXTON  
 Essay  
 PHILLIP EDMONDSON  
 Poem  
 JAMES E. KEELER  
 Story



YUDKOFSKY

PENNINGTON

GREEN

BROWN

## Constitutional Orations

Richard Brown, Edwin Green, Woodrow Pennington, and Joe Yudkofsky were selected as the four students from whom the Central Representative for the Seventh Annual Oratorical contests sponsored in Missouri by the Kansas City Star, would be selected at a preliminary contest held early this spring. The subjects used by the four aspirants were: Richard Brown, "The Constitution"; Edwin Green, "Youth and the Constitution"; Woodrow Pennington, "Origin of the Constitution;" and Joe Yudkofsky, "Our Constitution."

At an assembly held March 5, Joe Yudkofsky was selected as the Central Finalist. Richard Brown, last year's representative, placed second.

The orations were only six minutes long, as the rule governing the contest were changed. Each speaker gave a previously prepared speech six minutes long, and upon finishing this, was handed a subject in a sealed envelope for an extemporaneous speech. The speakers were given an hour in which to prepare their four minute talks. During this time, they were not allowed to use any references, or speak with anyone on their subject. Notes were not allowed. In past years the orations had to be ten minutes long and no extemporaneous speech was required.

Joe Yudkofsky placed second in the contest held at Convention Hall, April 12, in which the city finalist was chosen. Pat Ahern, of East High School, ranked first, and as a result, is the Kansas City Representative.

Much credit is due to Miss Rebecca Tomlin, instructor in Public speaking, for the valuable assistance which she gave Joe, and to the other Central students who were in the preliminary contest.



 PUBLICATIONS 



WILLIAM E. ROWND  
Editor-in-Chief



JOE YUDKOFSKY  
Business Manager

## Centralian Staff

### EDITORIAL DEPARTMENT

*Editor-in-Chief*.....WILLIAM E. ROWND  
*Assistant Editor*.....ELIZABETH STRATTON

### BUSINESS DEPARTMENT

*Business Manager*.....JOE YUDKOFSKY  
*Assistant Business Manager*.....GEORGE DASBACH  
*Advertising Manager*.....ROBERT NEALE  
*Assistant Advertising Manager*.....PRESTON HARWOOD  
*Circulation Manager*.....FRANK BUTCHART  
*Assistant Circulation Manager*.....CLARENCE TINSLEY

### ASSOCIATE EDITORS

*Girls' Senior Editor*.....VIRGINIA RUFI  
*Assistant Girls' Senior Editor*.....DOROTHY MARTIN  
*Boys' Senior Editor*.....JACK MCCONAUGHEY  
*Assistant Boys' Senior Editor*.....FRANKLIN PUGH  
*Girls' Athletics Editor*.....ELEANOR HIGGINS  
*Boys' Athletics Editor*.....JOHN BRANNON  
*Literary Editor*.....MINNIE MEADOW  
*Feature Editor*.....JUNIOR ZESKEY  
*Art Editor*.....STANLEY MITCHELL  
*Assistant Art Editors*.....FORREST MOORE, HARRY BAUGHN  
*Staff Photographer*.....LELAND SPARKS  
*Staff Stenographer*.....INA MARIE MORRISON  
*Faculty Adviser*.....THOMAS DITMARS  
*Associate Advisers*.....COAH HENRY, A. E. HARLEY



STRATTON



DABBACH



NEALE



HARWOOD



RUF I



MCCONAUGHEY



MARTIN



PUGH



MITCHELL



MOORE



HIGGINS



BRANNON



BAUGHN



ZESKEY



BUTCHART



TINSLEY



MEADOWS



HARLEY



HENRY



DITMARS



SPARKS



MORRISON



*Back Row:* Gooldy, Urban, Keeler, Brannon, Siemon, Brown, McConnell, Green, Englund, Bergman.  
*Third Row:* Howe, Parmenter, Dunn, Russell, Gicker, Garriques, Morgan, Vascholtz, Pugh, Zeskey.  
*Second Row:* Harvey, Tucker, Stratton, Sherwood, Harrison, Robinson, Paris, McConaughy, Quiett, Carnes, Shannon.  
*Front Row:* Fox, Rowe, DuBois, Barth, Rufi, Meadow, Trask, Mattes, Rownd, Hill, Mr. Ditmars.

## Luminary Staff

### EDITORIAL DEPARTMENT

*Editor-in-Chief*—ED GREEN

*Managing Editors*—Milton Gooldy, Mary Harper, Frances Harvey, Marion Mattes, Virginia Rufi, Frances Jo Russell, Dolores Vascholtz, Junior Zeskey.

*Assignment Editors*—Mary Louise Harrison, Bobbie Morgan, Esther Englund.

*Feature Editors*—Mary Louise Quiett, Elizabeth Stratton.

*Exchange Editors*—Ruth Parmenter, Helen Whittaker.

*Editorial Editors*—John Paxton, Glenn McConnell.

*Sports Editors*—Leo Bergman, John Brannon, Richard Brown, Dorothy DuBois, Eleanor Higgins, James Keeler, Mary Louise Paris, Stanley Urban.

*Reporters*—Ennis Gicker, Leonard Johnson, Lawrence May, Franklin Pugh, Billy Rownd, Joe Yudokofsky, Vivian Dale, Marjorie Fox, Minnie Meadow, Mary Louise Paris, Julia Robinson, Helen Rowe, Harriette Sherwood, Helen Whittaker, George Blanton, Jack McConaughy, Glen McConnell, Charles Siemon, Dale Stentz, Dean Tucker, Ruth Barth, Dorothy Carnes, Joyce Garriques, Ruth Parmenter, Elizabeth Shannon, Helen Trask.

### BUSINESS DEPARTMENT

*Business Managers*—Elmer Hill, Jack Hanback.

*Advertising Manager*—John Paxton.

*Accountants*—Rebecca Dunn, Elmer Hill.

*Local Circulation*—Julia Robinson, Dale Stentz.

*Mailing Managers*—George Blanton, Ennis Gicker.

*Typists*—Vivian Dale, Dorothy DuBois, Dorothy Carnes, Mary Lou Herzenstiel, Joeye Garriques.

*Faculty Advisers*—Thomas Ditmars, A. E. Harley.



GOOLDY



HARVEY



GREEN



RUSSELL



VASCHOLTZ



HARPER



MATTES



HARRISON



RUFI



ZESKEY



MORGAN



HILL



DITMARS



HARLEY



HANBACK



*Back Row:* Jordan, Eisen, Keiter, Bayless, Bradish, Hogan, Moore, Naylor.  
*Front Row:* DeNeen, Dickert, Pettit, Kinkade, Mr. Harley, Hemphill, Neale, Dawson, Williams.

## Typographia



HAROLD KINKADE .....	<i>Co-Editor</i>
JOE HEMPHILL .....	<i>Co-Editor</i>
ROBERT NEALE .....	<i>Asst. Co-Editor</i>
HELEN PETTIT .....	<i>Asst. Co-Editor</i>
HOMER DAWSON .....	<i>Reporter</i>
THEODORE DICKERT .....	<i>Reporter</i>
MILTON EISEN .....	<i>Reporter</i>
STANLEY KEITER .....	<i>Reporter</i>
FRANK BAYLESS .....	<i>Reporter</i>
FORREST MOORE .....	<i>Reporter</i>
KATHRYN MCFARLAND .....	<i>Reporter</i>
VINCENT NAYLOR .....	<i>Reporter</i>
SARAH DENEEEN .....	<i>Reporter</i>
BEVERLY BRADISH .....	<i>Make-Up</i>
JAMES WILLIAMS .....	<i>Make-Up</i>
ALVA JORDAN .....	<i>Typist</i>





ASSOCIATIONS

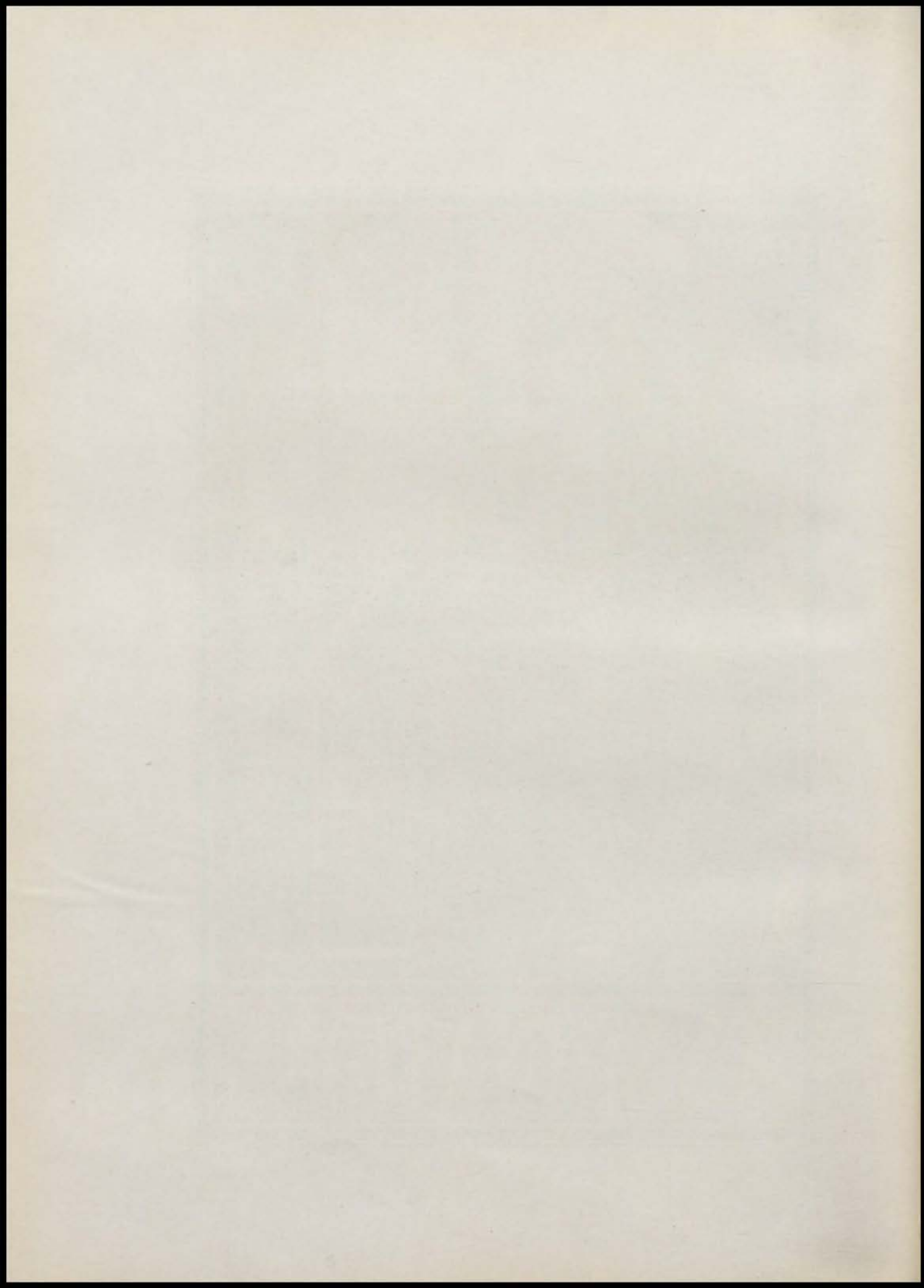

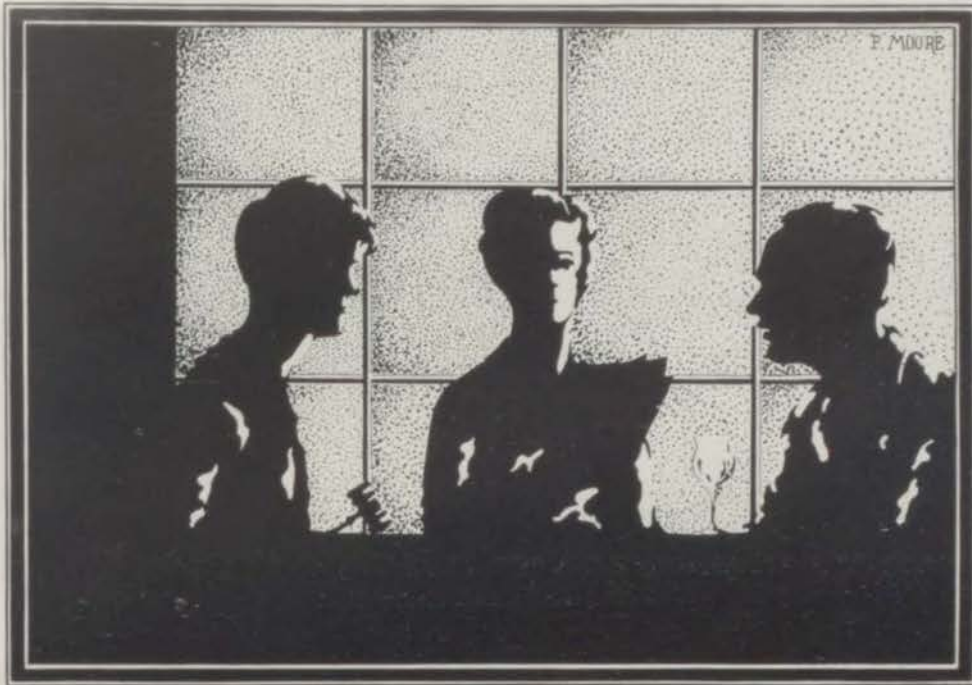

 CLUBS 



## STUDENT COUNCIL, FIRST TERM

*Back Row:* Bland, Wasgien, Kenny, Higgins, Pugh, Wright, Sandy, Dannahower, Smith, Booser.  
*Second Row:* Robinson, Kettler, Evans, M., Thornton, Henry, Gleker, Zeskey, McConaughey, Williams, Hill.  
*First Row:* Rownd, Brown, Cox, Rufi, Tappan, Siemon, Mitchell, Greeding, Mr. Templin.

## Student Council

*The Student Council has grown to be one of the most useful organizations in the school and provides for cooperation between the students and the faculty.*

## OFFICERS

<i>President</i> .....	CHARLES SIEMON
<i>Vice-President</i> .....	MAXINE TAPPAN
<i>Secretary</i> .....	VIRGINIA RUFİ
<i>Treasurer</i> .....	JOHN PAXTON
<i>Sgt-Arms</i> .....	DALE STENTZ
<i>Critic</i> .....	RICHARD BROWN
<i>Senior Cabinet Member</i> .....	GEORGIA RUTH COX
<i>Junior Cabinet Member</i> .....	STANLEY MITCHELL
<i>Sophomore Cabinet Member</i> .....	ROBERTA GREEDING

## ROLL CALL

Alexander Adams  
 Norman Anderson  
 Glen Argenbright  
 Ruth Barth  
 Theodoric Bland  
 Exilee Broughton  
 Richard Brown  
 Nancy Chapline  
 Georgia Ruth Cox  
 Linn Dannahower  
 George Dasbach  
 Marie Duebbert  
 Dorothy Evans  
 Meredith Filkin  
 Marjorie Fox  
 Ennis Gicker  
 Roberta Greeding

Mary Harper  
 James Higgins  
 Elmer Hill  
 Ben Husbands  
 Stephen Kaney  
 Theresa Kettler  
 Vance Kinahan  
 Orville Lipscomb  
 Orland Luther  
 Pollard Magee  
 Eve'yn Maloy  
 Howard May  
 Lawrence May  
 Stanley Mitchell  
 Vincent Naylor  
 Barbara Polley  
 John Paxton

Franklin Pugh  
 Fred Rahner  
 Herbert Rimmer  
 Julia Robinson  
 Virginia Rufi  
 Eleanor Sandy  
 Charles Siemon  
 Carolyn Smith  
 Dale Stentz  
 Maxine Tappan  
 Ruth Thornton  
 Dolores Vasholz  
 Hazel Warden  
 Kenneth Westenhaver  
 Helen Whittaker  
 Esther Wright



SECOND TERM, STUDENT COUNCIL

Back Row: Gribben, Fedderson, Bland, Siemon, Brown, Wagley, Parmenter, Latshaw, Cox, G. R., Brokaw, Tappan.  
 Fourth Row: Foster, Mitchell, D., Ruff, Hill, Mitchell, S., Gicker, Vasholz, Filkin, Warden, Allen.  
 Third Row: Nord, Evans, D., Knoche, Skinner, W., Welch, Landon, Heimerdinger, Davidson, Else, Seibenthaler, Maccabee, Harwood.  
 Second Row: Caldwell, Herzenstiel, Endler, Russell, Booser, McBride, Keeler, Zimmerman, Strawn, Bergman, Brownell.  
 First Row: Williams, Delap, Stein, O'Dell, Randolph, Calvert, Ray, Martin, J., Rownd, Hostetter, Mr. Templin.

Student Council

- President.....ZELDA BOOSER
- Vice-President.....DALE STENTZ
- Secretary.....GEORGIA RUTH COX
- Treasurer.....HAYDEN ZIMMERMAN
- Sgt-Arms.....ALBERT MCBRIDE
- Critic.....CHARLES SIEMON
- Senior Cabinet Member.....BILLY ROWND
- Junior Cabinet Member.....FARRELL STRAWN
- Sophomore Cabinet Member.....MARLEEN FOSTER

ROLL CALL

- |                    |                      |                     |                   |
|--------------------|----------------------|---------------------|-------------------|
| Alexander Adams    | Winifred Else        | Mary Louise Kuchman | Virginia Ruff     |
| Jack Adler         | Donald Fedderson     | Mercedes Latshaw    | Charles Schultz   |
| Kenneth Allen      | Marleen Foster       | Albert Maloy        | Ruth Siebenthaler |
| Norman Anderson    | Marjorie Fox         | Jeanne Martin       | Clarence Spencer  |
| Leo Bergman        | Paul Gribben         | Dorothy Mitchell    | Louise Steuck     |
| Zelda Booser       | Prestin Harwood      | Stanley Mitchell    | Nathan Stein      |
| Maxine Brokaw      | Dorothy Heimerdinger | Charles Nichols     | Dale Stentz       |
| Frederick Brownell | Elmer Hill           | Joe O'Dell          | Farrell Strawn    |
| Robert Caldwell    | Earl Hostetter       | Ruth Parmenter      | Charles Wagley    |
| Beatrice Calvert   | Norman Hunt          | Helen Pettit        | John Welch        |
| Georgie Ruth Cox   | James Keeler         | John Rice           | James Williams    |
| Betty Davidson     | Lucille Knoche       | Herbert Rimmer      | Hayden Zimmerman  |
| Darwin Delap       | Roland Kruse         | Billy Rownd         | Maxine Williams   |



Back Row: Osborne, Parmenter, Morgan, Haaney, Tappan, Schwartz, Boden, Olson, Smith, C.  
 Third Row: Evans, Jensen, McNamara, E., McNamara, M., McGee, Gunther, Richards, Fulton, Liston, Zollars.  
 Second Row: Maccabee, McGaughey, Wolf, Smith, L., Cunningham, Hanna, Rothschild, Meadow, Ferguson.  
 First Row: Buechner, Shannon, Tuttle, Trask, Mattes, Daughters, Caywood, Lee, Wright.

## Girls' High School Club

The purpose of the Girls' High School Club is to bring girls in closer communication with the standards of character that every girl should know.

### OFFICERS

President.....	HELEN TRASK
V. President.....	NAOMI KELLOGG
Secretary.....	ESTHER WRIGHT
Senior Triangle Chairman.....	MARION MATTES
Junior Triangle Chairman.....	MARGARET BUECHNER
Sophomore Triangle Chairman.....	JANE DAUGHTERS
Devotional Chairman.....	ELIZABETH SHANNON
Music Chairman.....	HELEN LEE
Publicity Chairman.....	WILMA TUTTLE

June McGinness	Minna Louise Morgan	Frances Reichard	Marguerite Smead
Alberta McLouth	Catherine Murdock	Mildred Richards	Carolyn Smith
Esther McNamara	Emily Myer	Julia Robinson	Virre Snyder
Martha McNamara	Eleanor Neve	Rhea Rothschild	Dorothy Starkey
Alice Jo Maccabee	Dorothy Ofdenkamp	Helen Rowe	Dorothy Stuart
Louise Marty	Isabel Olsen	Ruth Rubin	Marie Swearington
Evelyn Mason	Alice Mae Osborne	Virginia Ruffi	Maxine Tappan
Marion Mattes	Miriam Oshry	Lucille Sandy	Telma Thompson
Harriette Marquette	Maxine Parker	Virginia Say'es	Helen Trask
Olive Mae Marquette	Ruth Parmenter	Josephine Schanz	Wilma Tuttle
Clara Mergell	Helen Peacock	Rose Schwartz	Deloris Vasholz
Mary Cecelia Miller	Helen Pettit	Shirley Sellers	Doris von Wolf
Mary Ellen Miller	Elizabeth Porter	Elizabeth Shannon	Freda Wasserman
El'en Mills	Lucille Porter	Cleota Shisler	Felyce Weinberg
Joy Minturn	Nadine Purcell	Bonnie Shreck	Marion Whitehead
Joyce Monaghan	Esther Radtke	Kathryn Shryock	Mary Louise Wilson
Elizabeth Morehead	Orinda Ray	Enid Small	Esther Wright
			Nina Fay Zollars



*Back Row:* Hanson, Minor, McLouth, Fox.  
*Third Row:* Garriques, J., Myer, Green, Graham, Garriques, E., Keebaugh, Calvert, Garriques, M., Goss.  
*Second Row:* Daughters, M., Culp, Ofdenkamp, Lovitt, Robinson, Sellers, Fitchie, Thompson, Erickson, Shisler.  
*First Row:* Sandy, Inzenga, Jones, Borlman, Landon, Weinberg, Oshry, Hicks, Davis, Ruff, Rowe.

## Girls' High School Club

### ROLL CALL

Virginia Aflick  
 Ruth A ling  
 Marjorie Baltis  
 Margaret Barr  
 Ella Bates  
 Frances Bettelheim  
 Dorothy Dilbert  
 Margaret Binggili  
 Loraine Boden  
 Lucille Boden  
 Ruth Bordner  
 Alice Broberg  
 Margaret Buechner  
 Beatrice Calvert  
 Catherine Cassidy  
 Mary Reid Caywood  
 Nancy Chapline  
 Violet Mae Chum  
 Ida Mae Cone  
 Edith Copps  
 Edna Copps  
 Rosemary Culp  
 Fairy Cunningham  
 Mary Darby  
 Jane Daughters  
 Martha Daughters

Kathleen Davis  
 Vennie Rhea Davis  
 Harriette Erickson  
 Dorothy Evans  
 Martha Evans  
 Maxine Evans  
 Bertha Fallik  
 Lillian Farnsworth  
 Dorothy Ferguson  
 Marjorie Fitchie  
 Marjorie Fox  
 Margaret Fu ton  
 Edna Garriques  
 Joyce Garriques  
 Mary Garriques  
 Martha Goss  
 Mary Alice Graham  
 Alice Mae Green  
 Mary Alice Green  
 Margie Grinker  
 Charity Gunther  
 Dorothea Hagnuey  
 Mabel Halter  
 Dorothea Hanna  
 Ruth Hanna  
 Arminta Hansen

Doris Harriss  
 Martha Hays  
 Dorothy Heimerdinger  
 Alma Herner  
 Amy Hershey  
 Clydeon Dunakin  
 Eleanor Ege  
 Ethel Hicks  
 Maxine Holloway  
 Lucille Huhn  
 Beatrice Inzenga  
 Mae Jefferson  
 Mildred Jensen  
 Katherine Jones  
 Bernice Katzeff  
 Virginia Keebaugh  
 Naomi Kellogg  
 Kathleen Knauss  
 Martha Marie Landon  
 Helen Lee  
 Mary Liston  
 Josephine Lofe  
 Lenna Dee Loyd  
 Lucy Lowe  
 Virginia Lucas  
 Martha McCaughey

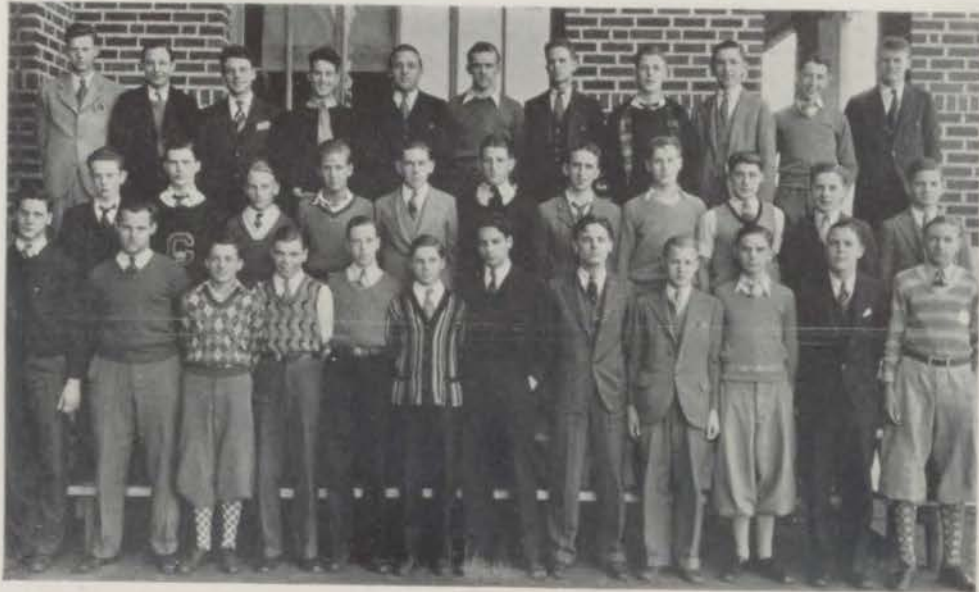

Back Row: Gooldy, Strong, Lyons, Sparks, Porter, Smith, Sharp, Brownell, Eadie, Cooke, Millar.  
 Second Row: Butchart, Kenney, Kinahan, Hilmes, Ettling, McBride, Straw, Mathers, Williams, Rhodes.  
 First Row: Gribben, Wasgien, Graham, Dasbach, Pugh, Hill, Siemon, Brown, Rownd, Tinsley, Zimmerman, Peepert.

*The Boys' High School Club is an organization to promote good fellowship and Christian ideals in the school. Any boy may become a member.*

## Boys' High School Club

### OFFICERS

FIRST TERM		SECOND TERM
BILLY ROWND.....	President.....	RICHARD BROWN
CHARLES SIEMON.....	Vice-President.....	DALE STENTZ
JOE YUDKOFKY.....	Secretary.....	EDWARD GRAHAM
ELMER HILL.....	Treasurer.....	KRAMER WASGIEN
EDWARD GRAHAM.....	Membership Committee.....	DALE STENTZ
FRANLIN PUGH.....	Speakers Committee.....	HAYDEN ZIMMERMAN
GEORGE DASBACH.....	Church Committee.....	GEORGE DASBACH
PAUL GRIBBEN.....	Junior High Relations Committee.....	CLARENCE TINSLEY

### ROLL CALL

Kenneth Allen  
 William Bayless  
 Leo Bergman  
 Theodoric Bland  
 Junior Bock  
 Harry Bodney  
 Elmo Boston  
 Billy Bramwell  
 Fred Brownell  
 Earle Button  
 Samuel Calvert  
 John Carroll

Sam Cook  
 Forrester Cooke  
 Howard Craig  
 Thomas Gray  
 George Dasbach  
 Stewart Dods  
 Thomas Eadie  
 James Egy  
 Robert English  
 Arthur Ettling  
 Don Fodderson  
 Allan Funk

Alfred Gallup  
 Ennis Gicker  
 Edward Graham  
 Linn Dannahower  
 Paul Gribben  
 Herbert Hansell  
 Charles Hart  
 Preston Harwood  
 Delbert Hesler  
 James Higgins  
 Elmer Hill  
 Philip Hilmes



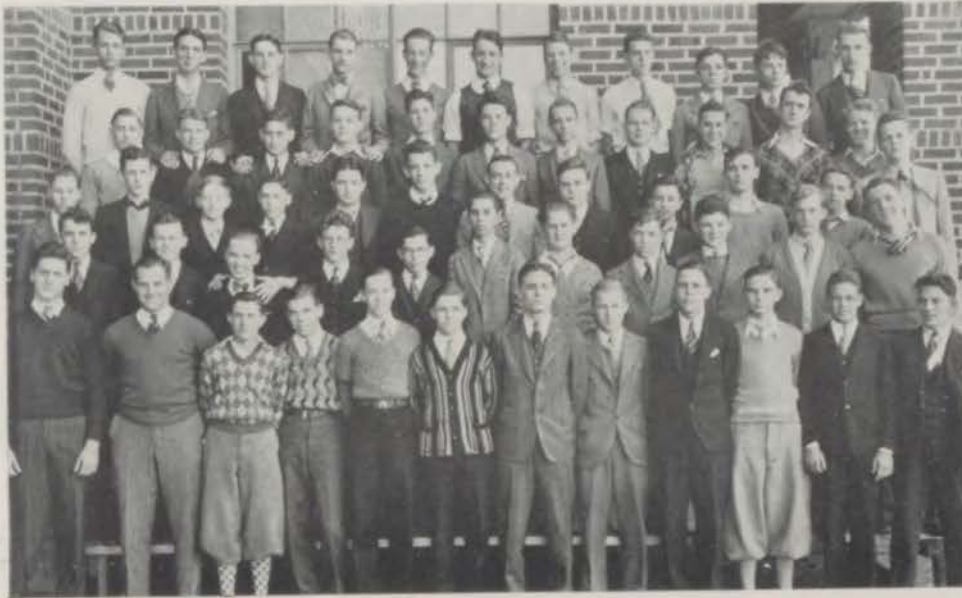

*Back Row:* Button, Maloney, Boston, Urban, Hart, Fedderson, Keeler, Brannon, Pennington, Sutherland, Weiss.  
*Fourth Row:* Gicker, Hesler, Senhausen, Dannabower, Wagley, Schnee, Peterson, Tucker, Dols, Higgins, Wright.  
*Third Row:* Nicholds, Selover, Jones, Wedlan, Gallup, Booser, Endler, English, Gray, Roitman, Moore, Latshaw.  
*Second Row:* Harwood, Mitchell, Zeskey, McConaughy, Allen, Starck, Lawhon, Funk, Love, McConnell, Speer.  
*Front Row:* Gribben, Wasgien, Graham, Dasbach, Pugh, Hill, Brown, Rownd, Zimmerman, Tinsley, Montgomery, Kendrick.

## Boys' High School Club

### ROLL CALL

Donald Johnson  
 Clifford Jones  
 James Keeler  
 Vance Kinahan  
 Harold Kinkade  
 Dale Kendrick  
 Billy Kruger  
 Richard Lawhon  
 Melvin Long  
 Arthur Mathers  
 Lawrence May  
 Al McBride  
 Jack McConaughy  
 Glen McConnell  
 Jack Millar  
 Stanley Mitchell  
 Robert Montgomery  
 Forrest Moore  
 John Milice  
 Sidney Moore  
 Fred Musgrave  
 Robert Neale

Bill Northcott  
 John Park  
 Herbert Peeper  
 Woodrow Pennington  
 Raymond Peterson  
 Eugene Pond  
 John Porter  
 Franklin Pugh  
 Miles Ramage  
 James Redmond  
 Billy Rhodes  
 Larry Ringwalt  
 Nathan Roitman  
 Billy Rownd  
 Harold Salwin  
 Charles Schultz  
 George Selover  
 James Senhausen  
 Clelle Sexton  
 George Sharp  
 Charles Siemon

LaFollette Smith  
 R. E. Smith  
 Lloyd Smith  
 Everett Staley  
 Lloyd Starck  
 Farrell Strawn  
 Edgar Strong  
 Tom Sutherland  
 Clarence Tinsley  
 Dean Tucker  
 Stanley Urban  
 Charles Wagley  
 Kramer Wasgien  
 Tom Whiteside  
 Hagan Wedlan  
 John Weiss  
 Russell Williams  
 Shirley Wright  
 Joe Yudkofsky  
 Hayden Zimmerman  
 Richard Brown



*Back Row:* Millar, Bordner, Hart, Nicol, Griesel, Gribben, Storey, Schultz, Boden, Eadie.  
*Second Row:* Bayless, Losier, Bishop, Maccabee, Stentz, Clark, Harwood, Hartman, Mitchell, Zollars, Carnes.  
*Front Row:* Lloyd, Boden, Ryan, Tappan, Mr. Watson, Miss Cornell, McBride, Paris, Sparks, Stebbins, Tays, Butler.

## Society of Literature and History

*Organized*.....February, 1892  
*Colors*.....Purple and White  
*Flower*.....Hyacinth



*Adviser*.....G. R. Watson  
*Chaperon*.....Miss Elsie Cornell  
*Intersociety Rep.*..Mary Louise Paris

*Motto:* Nil a Vestigia Petrarum

*Members and alumni of the Society of Literature and History, through their efforts, have brought much glory to the Slache name.*

FIRST TERM	OFFICERS	SECOND TERM
MAXINE TAPPAN.....	<i>President</i> .....	EDWARD RYAN
EDWARD RYAN.....	<i>Vice-President</i> .....	MARY LOUISE PARIS
MARJORIE FOX.....	<i>Secretary</i> .....	DOROTHY CARNES
ROBERT PORTER.....	<i>Corresponding Secretary</i> .....	JANICE STOREY
MARY LOUISE PARIS.....	<i>Treasurer</i> .....	VIRGIL CONKLING
VINCENT NAYLOR.....	<i>S. L. H.</i> .....	DALE STENTZ
ALBERT MCBRIDE.....	<i>Sergeant-at-Arms</i> .....	MARJORIE FOX
JANICE STOREY.....	<i>Critic</i> .....	MAXINE TAPPAN
THIRD TERM		FOURTH TERM
MARY LOUISE PARIS.....	<i>President</i> .....	ALBERT MCBRIDE
ALBERT MCBRIDE.....	<i>Vice-President</i> .....	JANICE STOREY
DALE STENTZ.....	<i>Secretary</i> .....	DOROTHY CARNES
VINCENT NAYLOR.....	<i>Corresponding Secretary</i> .....	LENNA DEE LOYD
DOROTHY CARNES.....	<i>Treasurer</i> .....	DALE STENTZ
VIRGIL CONKLING.....	<i>S. L. H.</i> .....	PAUL GRIBBEN
MARJORIE FOX.....	<i>Sergeant-at-Arms</i> .....	BILL BAYLES
EDWARD RYAN.....	<i>Critic</i> .....	MARY LOUISE PARIS



*Back Row:* Button, Evans, Craig, Strawn, Boston, Byrum, Higgins, Peeper, Siemon, Surface.  
*Second Row:* Wright, Dannabower, Green, Tinsley, Rhodes, Mathers, Williams, Rownd, Dasbach, Taylor, Caldwell.  
*Front Row:* Kinahan, Hill, Jones, Whinnery, Miss Van Unwerth, Mr. Hann, Allen, Guffin, Fenton, Rothschild, Scott, Fenton E.

## Central Webster Club

*Organized*..... October, 1901  
*Colors*..... Red and White  
*Flower*..... Carnation



*Adviser*..... C. S. HANN  
*Chaperon*..... MISS VON UNWORTH  
*Intersociety Rep.*..... BILLY ROWND

*Motto:* In Vestigiis Maximorum.

*Untiring efforts, natural talent, and an unconquerable spirit, have put the Central Webster Club over the top and secured for it, the respect of everyone.*

### OFFICERS

FIRST TERM		SECOND TERM
BILLY ROWND.....	<i>President</i> .....	EARLE BUTTON
ELMER HILL.....	<i>Vice-President</i> .....	ED. GREEN
EARLE BUTTON.....	<i>Secretary</i> .....	ELMER HILL
PAUL McEWEN.....	<i>Corresponding Secretary</i> .....	GEORGE BLANTON
ED. GREEN.....	<i>Treasurer</i> .....	PAUL McEWEN
ELLIOTT FENTON.....	<i>Sergeant-at-Arms</i> .....	GEORGE DASBACH
CHARLES SIEMON.....	<i>Critic</i> .....	BILLY ROWND
THIRD TERM		FOURTH TERM
ED. GREEN.....	<i>Secretary</i> .....	ELMER HILL
ELMER HILL.....	<i>Vice-President</i> .....	CHARLES SIEMON
PAUL McEWEN.....	<i>Secretary</i> .....	HERBERT PEEPER
PAUL BYRUM.....	<i>Corresponding Secretary</i> .....	ELMO BOSTON
GEORGE BLANTON.....	<i>Treasurer</i> .....	CLARENCE TINSLEY
CLARENCE TINSLEY.....	<i>Sergeant-at-Arms</i> .....	ORVILLE EVANS
EARLE BUTTON.....	<i>Critic</i> .....	ED. GREEN



*Back Row:* Woods, Tuttle, Ferguson, Venale, Morgan, Hagney, Buechner, Graham, Sheppard, Shannon, Benton, Pierce.  
*Second Row:* Trask, Jensen, Mills, Hemperly, Marquette, Marsh, Davidson, Endler, Miller, Husbands, Cassidy, Grinnell.  
*Front Row:* Warden, Mitchell, Foster, Dannahower, Rufi, Miss Meinhoffer, Englund, Mr. Diersen, Barth, Filkin, Davis, Redman.

## Aristonian Literary Society

*Organized* ..... November, 1901  
*Colors* ..... Purple and Lavender  
*Flower* ..... Violet



*Adviser* ..... Miss Lucile Meinhoffer  
*Chaperon* ..... O. F. Diersen  
*Intersociety Rep.* ..... Virginia Rufi

*Motto:* Non Quis, Sed Quid.

*The glorious achievements they have known, and the numerous honors they have won, have left for the Aristonian Literary Society a record which is unsurpassed at Central.*

FIRST TERM	OFFICERS	SECOND TERM
VIRGINIA RUFI.....	<i>President</i> .....	ESTHER ENGLUND
RUTH BARTH.....	<i>Vice-President</i> .....	MEREDITH FILKIN
ESTHER ENGLUND.....	<i>Secretary</i> .....	DOROTHY FERGUSON
DOROTHY VENABLE.....	<i>Corresponding Secretary</i> .....	MADALYN GRAY
DOROTHY FERGUSON.....	<i>Treasurer</i> .....	DOROTHY VENABLE
HAZEL WARDEN.....	<i>Phoebia</i> .....	RUTH BARTH
DOROTHEA HAGNEY.....	<i>Reporter</i> .....	ALBERTA MCCLOUDTH
MEREDITH FILKIN.....	<i>Sergeant-at-Arms</i> .....	HAZEL WARDEN
MADALYN GRAY.....	<i>Critic</i> .....	VIRGINIA RUFI
		FOURTH TERM
THIRD TERM		
RUTH BARTH.....	<i>President</i> .....	MEREDITH FILKIN
MADALYN GRAY.....	<i>Vice-President</i> .....	DOROTHEA HAGNEY
MEREDITH FILKIN.....	<i>Secretary</i> .....	HELEN TRASK
HAZEL WARDEN.....	<i>Corresponding Secretary</i> .....	HAZEL WARDEN
DOROTHEA HAGNEY.....	<i>Treasurer</i> .....	DOROTHY FERGUSON
DOROTHY FERGUSON.....	<i>Phoebia</i> .....	MINNA LOUISE MORGAN
ELIZABETH SHANNON.....	<i>Reporter</i> .....	DOROTHY VENABLE
DOROTHY VENABLE.....	<i>Sergeant-at-Arms</i> .....	VIRGINIA BENTON
ESTHER ENGLUND.....	<i>Critic</i> .....	RUTH BARTH



Back Row: Bonaviez, Jenkins, Olsen, Smith, Schmidt, McGinness, Russell, Reichard, Dennis, Fones.  
 Second Row: Harvey, Stahl, Hagny, Knauss, Robinson, Martin K., Schoonover, Martin D. M., Martin D. D., Fassenmeier, Roadcap.  
 Front Row: Green, Schmidt D., Reid, Booser, Herzenstiel, Mr. Chambers, Miss Nathan, Cox, Vascholtz, Steuck, Dickey.

## Minerva Literary Society

Organized .....September, 1906  
 Colors.....Green and White  
 Flower.....White Rose



Adviser.....MISS WERA NATHAN  
 Chaperon.....B. F. CHAMBERS  
 Intersociety Rep. DOLORES VASHOLTZ

Motto: Fax Mentis Incendium Glorae

*Pep, vivacity, and talent have won many honors for the Minerva Literary Society and members have a right to be proud of their club.*

FIRST TERM	Officers	SECOND TERM
DOLORES VASHOLTZ .....	President.....	MARY LOU HERZENSTIEL
MARY LOU HERZENSTIEL.....	Vice-President.....	ZELDA BOOSER
JULIA ROBINSON.....	Secretary.....	GEORGIA RUTH COX
JENNIE WEEKS.....	Corresponding Secretary.....	FRANCES HARVEY
GEORGIA RUTH COX.....	Treasurer.....	JULIA ROBINSON
DOROTHY MARTIN.....	Pedagogue.....	ETHEL STAHL
FRANCES HARVEY.....	Sergeant-at-Arms.....	FRANCES JO RUSSELL
ZELDA BOOSER.....	Critic.....	DOLORES VASHOLTZ
THIRD TERM		FOURTH TERM
GEORGIA RUTH COX.....	President.....	ZELDA BOOSER
ZELDA BOOSER.....	Vice-President.....	JULIA ROBINSON
FRANCES JO RUSSELL.....	Secretary.....	FRANCES HARVEY
JULIA ROBINSON.....	Corresponding Secretary.....	FRANCES JO RUSSELL
FRANCES HARVEY.....	Treasurer.....	DOROTHY M. MARTIN
DOROTHY M. MARTIN.....	Pedagogue.....	ETHEL STAHL
ETHEL STAHL.....	Sat.-at-Arms.....	AILEENE ROADCAP
MARY LOU HERZENSTIEL.....	Critic.....	GEORGIA RUTH COX



Back Row: Wright, Busher, Roberts, Evans, Jones.  
 Second Row: McNamara, Siebenthaler, Jimerson, Culp, Scott, Tipton, Rogers, Creason, Cade.  
 First Row: Quiett, Mattes, Stratton, Sherwood, Minturn, Parmenter, Mr. Wood, Dunn, Harper, Harrison.

## Thalian Literary Society

Organized: October, 1920  
 Colors ..... Gold and White  
 Flower ..... Daisy



Adviser.....MISS MARY R. GRUBBS  
 Chaperon.....O. A. WOOD  
 Intersociety Rep. ....JOY MINTURN

Motto: Non Ministrari Sed Ministrare

The Thalians have won much fame at Central and members have indeed set a very high standard for the future.

FIRST TERM	OFFICERS	SECOND TERM
RUTH PARMENTER.....	President.....	JOY MINTURN
JOY MINTURN.....	Vice-President.....	HARRIETTE SHERWOOD
HARRIETTE SHERWOOD.....	Secretary.....	MARION MATTES
MARION MATTES.....	Corresponding Secretary.....	REBECCA DUNN
MARY HARPER.....	Treasurer.....	MARY LOUISE HARRISON
ELIZABETH STRATTON.....	Socrados.....	ESTHER WRIGHT
MARY LOUISE HARRISON.....	Sgt.-at-Arms.....	MARY LOUISE QUIETT
REBECCA DUNN.....	Critic.....	RUTH PARMENTER
ESTHER WRIGHT.....	Editor of Tattler.....	ELIZABETH STRATTON
THIRD TERM		FOURTH TERM
HARRIETTE SHERWOOD.....	President.....	ELIZABETH STRATTON
MARION MATTES.....	Vice-President.....	MARY HARPER
MARY HARPER.....	Secretary.....	REBECCA DUNN
MARY LOUISE HARRISON.....	Corresponding Secretary.....	MARY LOUISE HARRISON
ELIZABETH STRATTON.....	Treasurer.....	MARION MATTES
MARY LOUISE QUIETT.....	Socrados.....	ROYALTA JONES
MARTHA McNAMARA.....	Sgt.-at-Arms.....	HELEN SCOTT
JOY MINTURN.....	Critic.....	HARRIETTE SHERWOOD
ESTHER WRIGHT.....	Editor of Tattler.....	DOROTHY CREASON



*Back Row:* Replogle, Wedlan, Moore, Layton, Rowland, Stafford, Smith, Russell, Gray.  
*Second Row:* Booser, Bock, Banks, Sharp, Roitman, Goodman, Bauman, Cameron, Hesler, Brownell.  
*Front Row:* Yudkofsky, Gooldy, Bland, Brown, Bergman, Miss Cody, Mr. Oldendick, Wasgien, Magee, Zimmerman.

## Central Franklin Club

*Organized*.....December, 1920  
*Colors*.....Buff and Cordovan  
*Flower*.....American Beauty Rose



*Adviser*.....Mr. H. H. Oldendick  
*Chaperon*.....Miss Cody  
*Intersociety Rep.*.....Leo Bergman

*Motto:* Annimus, Cor, Manus.

*Through their achievements, the members of the Central Franklin Club have secured the respect and admiration of all.*

### OFFICERS

FIRST TERM		SECOND TERM
LEO BERGMAN.....	<i>President</i> .....	KRAMER WASGIEN
MILTON GOOLDY.....	<i>Vice-President</i> .....	ROBERT WESTLAKE
ROBERT WESTLAKE.....	<i>Secretary</i> .....	RICHARD BROWN
CHARLES WAGLEY.....	<i>Corresponding Secretary</i> .....	JESSE ROYER
HARRY KENNEY.....	<i>Treasurer</i> .....	LAWRENCE RINGWALT
KENNETH BANKS.....	<i>Poor Richard</i> .....	MERLE STAFFORD
BILLY PETERS.....	<i>Reporter</i> .....	JUNIOR BOCK
NATHAN ROITMAN.....	<i>Sergeant-at-Arms</i> .....	SHALE GOODMAN
ED CAMERON.....	<i>Critic</i> .....	LEO BERGMAN
THIRD TERM		FOURTH TERM
ROBERT WESTLAKE.....	<i>President</i> .....	RICHARD BROWN
RICHARD BROWN.....	<i>Vice-President</i> .....	HAYDEN ZIMMERMAN
JESSE ROYER.....	<i>Secretary</i> .....	MERLE STAFFORD
MERLE STAFFORD.....	<i>Corresponding Secretary</i> .....	FRED BROWNELL
DELBERT HESLER.....	<i>Treasurer</i> .....	JOE YUDKOFSKY
LARRY RINGWALT.....	<i>Poor Richard</i> .....	THEO BLAND
JUNIOR BOCK.....	<i>Reporter</i> .....	POLLARD MAGEE
LEO BERGMAN.....	<i>Sergeant-at-Arms</i> .....	R. E. SMITH
KRAMER WASGIEN.....	<i>Critic</i> .....	ROBERT WESTLAKE



Back Row: Arthur, Funk, Sandy, E., Sandy, B., Ford, Bratbogle, Baltis, Cleveland, Else.  
 Second Row: Thornton, Niebrugge, Taylor, Cooper, Heimerdinger, Luthy, Haworth, Maloy, Brier, Landon, Davidson.  
 First Row: Dunn, Farnsworth, Brockman, Moreland, Miss Elston, Tousley, Mr. Roberts, Higgins, Whittaker, Oshry, Greeding.

## Delphian Literary Society

Organized.....May, 1925  
 Adviser.....Miss Bertha Elston  
 Chaperon.....A. H. Roberts



Colors.....Silver and Rose  
 Flower.....Sweet Peas  
 Motto.....Melius esse quam videri

Intersociety Representative Madeline Tousley

*Although the Delphian Literary Society is still young, it promises great things for future years, and will become well known.*

FIRST TERM	OFFICERS	SECOND TERM
HELEN WHITTAKER.....	President.....	MADALYN TOUSLEY
DORIS GADD.....	V. President.....	DORIS GADD
MADLINE TOUSLEY.....	Secretary.....	ELEANOR HIGGINS
MARGARET BROCKMAN.....	C. Secretary.....	MARY HAMPTON
ELEANOR HIGGINS.....	Treasurer.....	MARGARET BROCKMAN
LILLIAN FARNSWORTH.....	Delphi.....	WINIFRED ELSE
MAXINE BRIER.....	Sgt.-Arms.....	LILLIAN FARNSWORTH
WINIFRED ELSE.....	Critic.....	HELEN WHITTAKER
THIRD TERM		FOURTH TERM
DORIS GADD.....	President.....	ELEANOR HIGGINS
ELEANOR HIGGINS.....	V. President.....	MARGARET HAWORTH
MARGARET HAWORTH.....	Secretary.....	LILLIAN FARNSWORTH
ROSE SCHWARTZ.....	C. Secretary.....	MARGARET LUTHY
LILLIAN FARNSWORTH.....	Treasurer.....	MARGARET BROCKMAN
MARGARET BROCKMAN.....	Delphi.....	EVELYN TAYLOR
MARGARET LUTHY.....	Sgt.-Arms.....	VIRGINIA NIEBRUGGE
MADALINE TOUSLEY.....	Critic.....	BETTY DAVIDSON





Back Row: Weiss, Dueker, Hanback, Judy, Knight, Sutherland.  
 Second Row: Butchart, Wayman, Park, Hursig, Cooke, Cook, English, Gicker, Hord.  
 Front Row: Clark, McConaughy, Zeskey, Paxton, Mr. Dentel, Keeler, Miss Wynne, Pugh, Stephens, Hibbard.

## Central Emerson Club

Organized.....May, 1925  
 Colors.....Navy Blue and Gray  
 Flower.....Sweet William



Adviser.....L. H. Dentel  
 Chaperon.....Miss Ethel D. Wynne  
 Intersociety Rep.....John Paxton

Motto: Labor Omnia Vincit.

*In the few years it has existed, the Central Emerson Club has indeed become prominent. Intersociety may be listed among its honors.*

### OFFICERS

FIRST TERM		SECOND TERM
JUNIOR ZESKEY.....	Vice-President.....	JOHN PAXTON
FRANKLIN PUGH.....	Secretary.....	JACK McCONAUGHEY
JOHN PAXTON.....	Corresponding Secretary.....	KENNETH DUEKER
ENNIS GICKER.....	President.....	FRANKLIN PUGH
KENNETH DUEKER.....	Treasurer.....	ENNIS GICKER
JACK McCONAUGHEY.....	Emersonian.....	JAMES KEELER
KENNETH HIBBARD.....	Sergeant-at-Arms.....	JACK HANBACK
JAMES KEELER.....	Critic.....	JUNIOR ZESKEY
THIRD TERM		FOURTH TERM
JOHN PAXTON.....	President.....	JAMES KEELER
JACK McCONAUGHEY.....	Vice-President.....	ENNIS GICKER
ENNIS GICKER.....	Secretary.....	JACK HANBACK
JACK HANBACK.....	Corresponding Secretary.....	KENNETH DUEKER
FRANK BUTCHART.....	Treasurer.....	RAYMOND MALOY
ROBERT ENGLISH.....	Sergeant-at-Arms.....	JACK McCONAUGHEY
JAMES KEELER.....	Emersonian.....	FRANKLIN PUGH
FRANKLIN PUGH.....	Critic.....	JOHN PAXTON



Back Row: McKibben, Shultz, McBride, Smith.  
 Fourth Row: Sellers, Ennis, Lale, Jones, Garrigues, Wright, McNamara, Skinner.  
 Third Row: Zollers, Wood, Tucker, Weiner, Senhausen, Wedlan, Mitchell, Scotten, Blumel, Hartman.  
 Second Row: Hamilton, Else, Henry, Heimerdinger, Naylor, Sheppard, Martin, Myer, Morris, Dannahower, Carter.  
 First Row: Lurie, Ofsenkamp, Francis, Shryock, Morgan, Miss Henry, Parmenter, Trask, Pugh, Kenyon, Margolis, Weiner.

## Central Art Club



Organized.....December, 1915  
 Colors.....Gray and Rose  
 Flower.....Pink Carnation

Adviser.....MISS COAH HENRY  
 Motto.....Vita sine artae est mors

*Through its achievements, the Central Art Club has gained the distinction of being one of the outstanding departmental clubs at school.*

### OFFICERS

FIRST TERM		SECOND TERM	
RUTH PARMENTER	President	FRANKLIN PUGH	President
FRANKLIN PUGH	V. President	HELEN TRASK	Secretary
HELEN TRASK	Secretary	MINNA LOUISE MORGAN	Treasurer
MARTHA McNAMARA	Treasurer	MARGARET BLUMEL	Spt. Arms
LAWRENCE MAY	Spt. Arms	EVELYNE WEINER	Reporter
DOROTHY HARTMAN	Reporter	JOYCE GARRIGUES	Critic
MINNA LOUISE MORGAN	Critic	RUTH PARMENTER	Scribe
ELIZABETH CARTER	Scribe	MARTHA McNAMARA	Ch. Program
MARGARET BLUMEL	Ch. Program	DOROTHY HARTMAN	
THIRD TERM		FOURTH TERM	
HELEN TRASK	President	MINNA LOUISE MORGAN	V. President
MINNA LOUISE MORGAN	V. President	JOYCE GARRIGUES	Secretary
JOE YUDKOFKY	Secretary	WINIFRED ELSE	Treasurer
DOROTHY HARTMAN	Treasurer	EVELYNE WEINER	Spt. Arms
STANLEY MITCHELL	Spt. Arms	MARTHA McNAMARA	Reporter
MARTHA McNAMARA	Reporter	DEAN TUCKER	Critic
FRANKLIN PUGH	Critic	HELEN TRASK	Scribe
JOYCE GARRIGUES	Scribe	ALBERT McBRIDE	Ch. Pro. Com.
HELEN NAYLOR	Ch. Pro. Com.	JOE YUDKOFKY	



*Back Row:* Gröbben Siegle, Wasgein, Felderson, Craig, Braannon, Mathews, Siemon, Westenhaver, Lustig.  
*Fourth Row:* Stentz, Redmond, Higgins, Musgrave, Green, Mossel, Strawn, Tinsley, Moore, Bergman.  
*Third Row:* Pugh, Harper, Dunn, Sandy E., Boswell, Jackson, Lovitt, Caywood, Ferguson, Shepard, Gardener, Bodney.  
*Second Row:* Fenton, Crutcher, Giboney, Cunningham, Rothschild, Miss Robertson, Benton, Sayles, Williams, Greeding, Folk.  
*Front Row:* Dale, Farnsworth, Martin, Herzenstiel, Hill, Rownd, Bock, Schmidt, Harvey, Robinson, Courtney, Barth.

## Central Dramatic Club

*Organized*.....May, 1928  
*Colors* .....Blue and White



*Advisers:* MISS VIRGINIA ROBERTSON,  
 MISS REBECCA TOMLINSON

*The Central Dramatic Club was organized to give interested students a better and more thorough knowledge of the spoken drama.*

### OFFICERS

FIRST SEMESTER		SECOND SEMESTER
BILLY ROWND.....	<i>President</i> .....	JUNIOR BOCK
JUNIOR BOCK.....	<i>Vice-President</i> .....	JULIA ROBINSON
MARY LOU HERZENSTIEL.....	<i>Secretary</i> .....	RUTH BARTH
LILLIAN FARNEWORTH.....	<i>Treasurer</i> .....	STEPHEN KANEY
ELMER HILL.....	<i>Sergeant-at-Arms</i> .....	MARIAN SCHMIDT
RUTH BARTH.....	<i>Reporter</i> .....	FRANCES HARVEY
CHARLES SIEMON.....	<i>Critic</i> .....	BILLY ROWND
DOROTHY MARTIN.....	<i>Chairman Program Committee</i> .....	VIVIAN DALE
JUNIOR BOCK.....	<i>Editor Drama News</i> .....	JUNIOR BOCK



Back Row: Geschwind, Feingold, Bayless, Littrell, Higgins.  
 Second Row: Kincaide, Beebe, Gray, Elton, Craig, McCarthy, Haworth, Hester.  
 First Row: Hockitt, Zeskey, Montgomery, Lyon, Whitney, Gicker, Phillips, Driggs, Heeny.

## Central Glee Club

Organized..... 1908

Director.....Miss Mari F. Whitney

Under the direction of Miss Mari F. Whitney, the Central Glee Club has attained much success.

### OFFICERS

President.....BENJAMIN DRIGGS  
 Vice President.....HARRY HEENEY  
 Secretary-Treasurer.....FRANK BAYLESS  
 Business Manager.....GEORGE MENSCH  
 Sgt.-Arms.....RUSSEL MCINTYBE  
 Reporter.....HERMAN HIGGINS



Back Row: Shulz, Schlein, Stover, Goodman.  
 Second Row: Parmenter, Hermann, Wright, Miss von Unwerth, Gortenburg, Graham, Classen.  
 First Row: Spielberger, Cade, Clark, Zeskey, Krause, White, Martin, Kleiman, Miller.

## Der Deutsche Verein

Organized: October, 1927

Adviser: MISS EDMUTHE VON UNWERTH

Colors: Black and White

*A comparatively new organization at Central, the German Club, through its efforts has become well known around school.*

### OFFICERS

#### FIRST TERM

MARY ALICE GRAHAM.....	<i>President</i> .....	FLORENCE HERMANN
FLORENCE HOFFMAN.....	<i>V. President</i> .....	JUNIOR ZESKEY
HERMA KRAUSE.....	<i>Secretary</i> .....	HERMA KRAUSE
GORDEN CLARK.....	<i>Treasurer</i> .....	ETTA SCHLEIN
ETTA SCHLEIN.....	<i>Sgt.-Arms</i> .....	EDGAR GOODMAN
JUNIOR ZESKEY.....	<i>Critic</i> .....	BERTHA GORTENBURG

#### SECOND TERM

#### THIRD TERM

BERTHA GORTENBURG.....	<i>President</i> .....	JUNIOR ZESKEY
HILDA SPIELBERGER.....	<i>V. President</i> .....	ELIZABETH STOVER
HERMA KRAUSE.....	<i>Secretary</i> .....	CHARLOTTE CLASEN
ETTA SCHLEIN.....	<i>Treasurer</i> .....	EDGAR GOODMAN
EDGAR GOODMAN.....	<i>Sgt.-Arms</i> .....	EUGENE SCHULZ
FLORENCE HERMANN.....	<i>Critic</i> .....	BERTHA GORTENBURG

#### FOURTH TERM



Back Row: McCubbin, Welty, Ennis, Roitman, Layton, Olson, Wettig, Wynn, Bishop.  
 Third Row: Miss Humphrey, McNamara, Ellis, Michaelson, Robinson, Harvey, Tucker, Fones, Martin,  
 Dasbach, Butchart, Tappan.  
 Second Row: Fox, Gieker, Funk, Garriques, M., Hezenstiel, Husbands, Davidson, Ayres, Mitchell,  
 Courtney, Foster, Miss Cody.  
 First Row: Rowe, Davis, Mattes, Calvert, Cenci, Tays, Broberg, Bordman, Moore, Hibbard, Fenton, Shefrin.

## El Circulo Espanol

Organized.....October, 1927

Colors.....Red and Yellow

Advisers: Miss Edith Humphrey and Miss Nellie Cody

*The exceptionally interesting programs of El Circulo Espanol, have established it as a worth while and interesting departmental club.*

### OFFICERS

FIRST TERM		SECOND TERM
ROSEMARY FONES.....	<i>President</i> .....	ELLIOT FENTON
ELLIOT FENTON.....	<i>V. President</i> .....	KATHERINE COURTNEY
MARY LOU HERZENSTIEL.....	<i>Secretary</i> .....	MARION MATTES
GEORGE DASBACH.....	<i>Treasurer</i> .....	MARY LOU HERZENSTIEL
FRANK BUTCHART.....	<i>Sgt-Arms</i> .....	GEORGE DASBACH
JULIA ROBINSON.....	<i>Reporter</i> .....	DEAN TUCKER
MANINE TAPPAN.....	<i>Critic</i> .....	ROSEMARY FONES
MARION MATTES.....	<i>Pro. Ch.</i> .....	FRANK BUTCHART



Back Row: Heimerdinger, Scott, Blackmore, Patterson, Ford, Evans, Cook, Matthews.  
 Second Row: Martin, Zitzerman, Shaw, Havis, Miss Liebengood, Maloy, Miss Henschel, McGavern, Wheeler, Brandon.  
 First Row: Smith, Noley, Richards, Cravens, Funk, Duebbert, Tousley, Higgins, Brown, Hildebrand.

## Central Olympian Club

Organized: 1916

Colors: Blue and Gold

Advisers: Miss Rebekah Leibengood and Miss Mary Henschel

*The Central Olympian Club is indeed an asset, because it develops girls physically, mentally, socially, and morally.*

### OFFICERS

FIRST TERM		SECOND TERM
ELEANOR HIGGINS.....	President.....	MADALYN GRAY
MADALYN GRAY.....	V. President.....	MADLINE TOUSLEY
DORIS GADD.....	Secretary.....	MARY LOUISE PARIS
MARY LOUISE PARIS.....	Treasurer.....	DORIS GADD
MEREDITH FILKIN.....	Sgt.-Arms.....	MARIE DUEBBERT
DOROTHY BLACKMORE.....	Critic.....	ELEANOR HIGGINS
HELEN PETTIT.....	Reporter.....	FRANCES CRAVENS
MARIE DUEBBERT.....	Pro. Ch.....	HELEN PETTIT
THIRD TERM		FOURTH TERM
MADLINE TOUSLEY.....	President.....	FRANCES CRAVENS
MARY LOUISE PARIS.....	V. President.....	OLIVE HAVIS
DOROTHY SCOTT.....	Secretary.....	MILDRED RICHARDS
DOROTHY BLACKMORE.....	Treasurer.....	MARIE DUEBBERT
HELEN PETTIT.....	Sgt.-Arms.....	DOROTHY SHAW
MADALYN GRAY.....	Critic.....	MADLINE TOUSLEY
JERRY FORD.....	Reporter.....	JERRY FORD
FRANCES CRAVENS.....	Pro. Ch.....	ARLENE BROWN

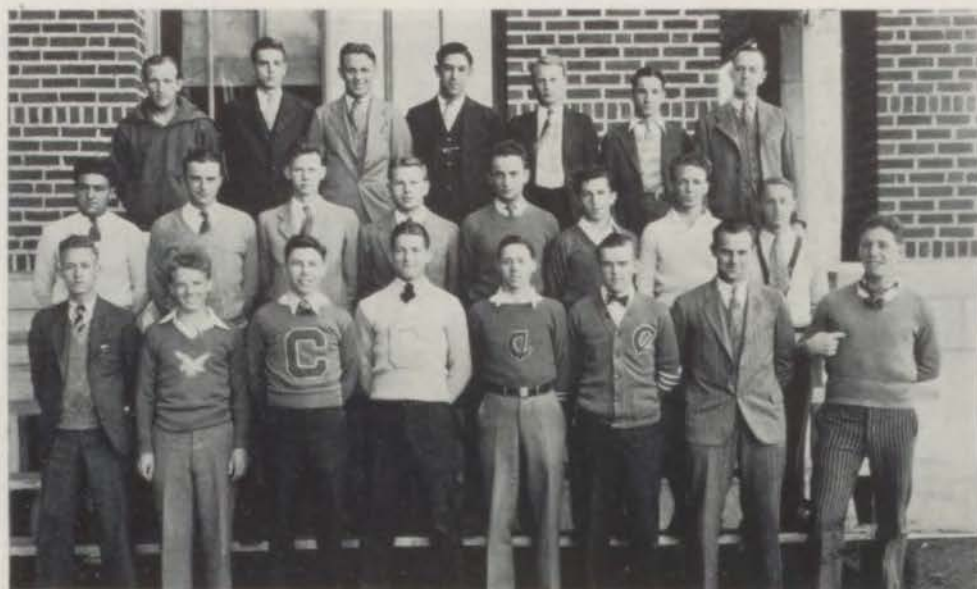

*Back Row:* Coach Slaymaker, Brannon, Stoeltzing, Peters, Shetty, Webber, Coach Guemple.  
*Second Row:* George, Stafford, Gooldy, Griesel, Peltzman, Zurovsky, Hunt, Lipscomb.  
*Front Row:* Surface, Wright, Bergman, Bland, Klumpp, Wasgien, Spencer.

## Central "C" Club

*Organized:* February, 1921.

*Advisers:* MR. HARRY SLAYMAKER AND MR. FRANK GUEMPLE

*Colors:* Blue and White

*Motto:* To Promote Better Athletics in Central High School.

*The Central "C" Club is composed of all boys who have earned a "C," and seeks to maintain a high standard of scholarship and behavior among the boys.*

### OFFICERS

FIRST TERM	SECOND TERM
JOE HARBAUGH.....	JOHN BRANNON
JOHN BRANNON.....	CLARENCE SPENCER
CLARENCE SPENCER.....	HERB MALLON
HERB MALLON.....	LEO BERGMAN
LEO BERGMAN.....	HAL BIRD
MILTON GOOLDY.....	MILTON GOOLDY





Back Row: Littrel, Stevens, Ducker, Gray.  
 Third Row: Kushman, Parness, Saparow, Miss Oldham, Darby, Heeny, Sandy Davidson, V., Elton, Davidson, B.  
 Second Row: Martin, Perkins, Jagels, Ross, Runyon, Giancerelli, Russell, Quiett.  
 First Row: Stahl, Lee, Swade, Davidson, J., Barth, Miss Whitney, Haworth, Cue, Reid, Gracey, Nuccio.

## Central Trouvere Club

Organized..... January, 1921  
 Colors..... Lavender and Yellow



Flower..... Fleur-de-Lis  
 Motto..... Better Music

Advisers: Miss Mari F. Whitney and Miss Virginia Oldham

### OFFICERS

FIRST TERM		SECOND TERM
MARGARET HAWORTH.....	President.....	HARRY HEENEY
BETTY DAVIDSON.....	V. President.....	HERMAN PARNESS
BENJAMIN DRIGGS.....	Secretary.....	JANET DAVIDSON
FRANCES JG RUSSELL.....	Treasurer.....	C. L. GRAY
DONALD STEPHENS.....	Sgt.-Arms.....	ABRAHAM SAPAROW
RUTH BARTH.....	Critic.....	WILBUR ELTON



Back Row: Longan, Campbell, Perkins, Bock, Grady, Shraut.  
 Fourth Row: Johnson, Clare, Boston, Cox, Smith, Tappan, Schwartz, Boden, Hermann, Parmenter, Osborne.  
 Third Row: Hicks, Cook, Ferguson, Ohlke, Siebenthaler, Cade, Pennington, Fox, Rhodes.  
 Third Row: Wagley, Zollars, Paris, Rowe, Belcher, DuBois, Herzenstiel, Barth, Liston, Jones, Miller, Jensen.  
 First Row: Parness, Dannahower, Hill, Broberg, Mattes, Mr. Hann, Goodnow, Rothschild, Davis, Gracey, Reid.

## Central Zoological Society

*Organized:* November, 1929

*Adviser:* C. S. HANN

*The purpose of the Central Zoological Society is to give a student of zoology a still better knowledge of nature than the course itself.*

### OFFICERS

FIRST TERM		SECOND TERM
BILLY RHODES	..... <i>President</i> .....	MARION MATTES
MAXINE TAPPAN	..... <i>Vice-President</i> .....	WOODROW PENNINGTON
GEORGIA RUTH COX	..... <i>Secretary-Treasurer</i> .....	LILLIAN DANNAHOWER
ELMER HILL	..... <i>Sergeant-at-Arms</i> .....	ELMO BOSTON
LILLIAN DANNAHOWER	..... <i>Reporter</i> .....	RHEA ROTHSCHILD
MARION MATTES	..... <i>Pro. Chairman</i> .....	CAROLYN SMITH



Back Row: McCubbin, Whitehead, Sandy, E., Sandy, B., Sellers, McGee, Chinnery, Davidson, V., Kuchmann, Hunt, Holstead.  
 Fourth Row: Gardener, V., Lovitt, Schmidt, Proper, Burke, Anderson, M. J., Evans, Seise, Youngblood, Dawson, Lee, Esry.  
 Third Row: Frederick, Hinthorne, Wright, Miller, Luthy, Ballinger, Davidson, J., Jones, A. M., Williams, Dunn, M. E., Kaplan.  
 Second Row: Anderson, H., Ege, Smith, Katzeff, Landon, Swade, Rasnick, Cue, Jones, K., Dunn, J., Paris, Krabbs.  
 Front Row: Lauderdale, Reid, Gracey, Davis, E., Wesley, Haworth, Miss Whitney, Weinberg, Nuccio, Bettelheim, Nichols, Farnsworth.



## Central Choral Club

Organized: 1910

Advisers: MISS MARI F. WHITNEY, MISS VIRGINIA OLDHAM

Colors: Blue and Gold

FLOWERS: Wild Rose

*The efforts of the Choral Club are one of the main reasons why Central has presented a successful opera each fall.*

### OFFICERS

President .....	MARGARET HAWORTH
Vice-President .....	FRANCES LAUDERDALE
Secretary-Treasurer .....	RUTH BARTH
Business Manager .....	ELEANOR SANDY
Reporter .....	MARY LOUISE KUCHMANN
Sergeant-at-Arms .....	JANET DAVIDSON

## Passing In Review

In digging through the old Corr. Chat. columns Ye Ed. came upon some choice bits of dirt which he will now pass before your eyes . . . equipt with G. E. Talky . . . take the second aisle to your right . . . to return, we hope that fond (or otherwise) mem'ries may be aroused by this review . . . so

Here 'tis:

Dunn starts the year off with a bang, and wins a two-year scholarship to Osmosis Tech with a Relativity oration.

The Lit. Society Parents' Association clamps the handcuffs on the clubs.

The Franklins attempt to get cave-mannish and the natural consequences follow.

The annual deluge of Boley-Mattes Corr. Chat. pours into the Luminary Office as per usual.

Gicker and a female protege play Romeo and Juliet with Ditmars as the unintentional audience.

Another "How We Study" feature blurts into the Luminary.

Lane begins giving Butchart the run-round

Craig springs his chronic, perennial "sore foot" and draws the "ooooohs" and "eeeeeeeeeeees" of the feminine admirers.

The NAVY reigns supreme for a brief space and then disappears over the horizon on the good skiff "James Beddingbacon."

We decide to stay at Central after Doc Jenkins gives us the low down on Russia.

Chapline and Harrison get "center-ais'eish" over Bergman.

And Mr. Wood raises a mustache to keep from appearing effeminate, we are told.

Pugh comes to school with his first peach-fuzz reclining on the edge of a two-bit safety razor.

The manly art of bowling takes quite a hold on some of our boys.

The Luminary is completely revised and rejuvenated by the new staff of managing-idiots.

Then dime pipes become the rage and everyone is dizzy for a week or so.

And all at once six of us find out we've been handed the same line of bull by this Redman woman—thereby swearing offa 'em fer life (no kedding), this time—thirteen always was lucky..

But—Oh—(Thumpety, thump) it was so nice! !

The girls' consolidated Rib-crushing contest makes us renew our aforementioned vows.

Need we mention the fact that the April Fool Luminary seared itself across our line of vision and left the school gasping—that is, what was left of the school.

Also that outside of Pres., the Jr. election was more or less bull.

Which goes double for Senior Ballot.

And the Franklins go home very much discouraged and disgusted with Intersociety.

Which marks the closing event of the year and the end of our little ditty.

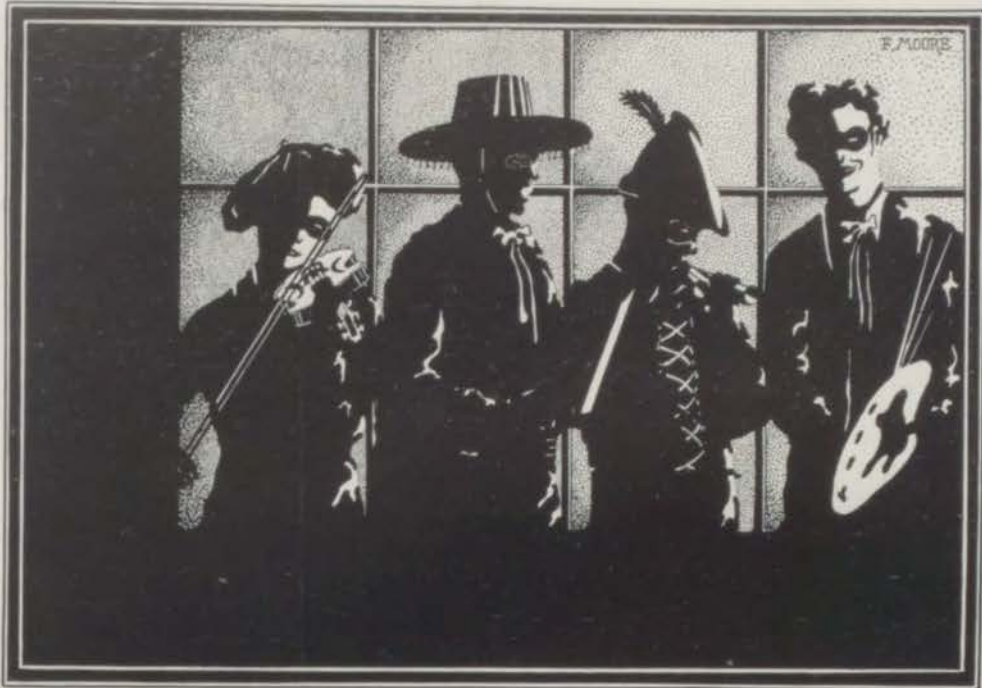

 THE ARTS 



SCENE FROM "JOHNNY GET YOUR GUN"

## "Johnny Get Your Gun"

BECAUSE Johnny Wiggins, a real movie actor, rebels against being hit by a pie, scores of delightful situations arise in "Johnny Get Your Gun," a comedy by Louis Bennison, which consists of a prologue and three acts. The thirty-sixth annual Christmas play, which was directed by Miss Virginia Robertson, instructor in expression, was presented Friday and Saturday nights, December 13 and 14.

"Johnny Get Your Gun" was dedicated to the class of 1929, in appreciation of its gift to the school, the new pylon scenery. The large and enthusiastic audiences which packed the auditorium on both nights, proclaimed the play a huge success.

Johnny is an honest-to-goodness cowboy who just won't put on a dress suit! Because of the pie episode, he is persuaded by Bert Whitney to go east and impersonate the long lost brother of Janet Burnham, an heiress. Janet is about to become engaged to a gold-digging English duke, and Bert, who is in love with her, comes west to find Bill Burnham, Janet's brother and guardian. He hopes that Bill will refuse to sign the marriage contract that would transfer Janet's fortune to the Duke, and when he discovers that Bill is in prison for killing a sheepherder, he makes Johnny promise to take Bill's place.

When Johnny arrives at the aristocratic home of the Burnhams on Long Island, he upsets the household by his wild western manners. He is a disagreeable surprise to Janet's aunt, Miss Burnham, and to Mrs. Tupper, the Duke's business companion. However, Janet is delighted to see her "brother."

After interviewing the duke, Johnny decides that Bert would be a more appropriate husband for Janet so he refuses to sign the marriage contract. But the duke discovers Johnny's true



SCENE FROM "JOHNNY GET YOUR GUN"

identity, and decides to elope with Janet, because Johnny's signature will not be of any importance. Janet now is sure that she loves Bert, but she says that a Burnham never breaks his word, so she must keep her promise to marry the duke.

Meanwhile, Johnny is having a romance of his own with Jordan, the housemaid. Through the efforts of Jevne, the butler, his courtship is made more difficult.

The skein untangles, however, when the duke is denounced as an imposter. Janet agrees to marry Bert, and Johnny and Jordan elope. Bill Burnham is pardoned, and the curtain falls with Johnny and Jordan in each other's arms, and with Bert and Janet together.

In the Friday night cast, Leo Bergman as the live-wire Johnny, captivated the audience and produced wild applause. Janet was very successfully portrayed by Mary Harper. Ruth Barth was delightful as Jordan, and Junior Bock displayed real dramatic ability as the duke. Don Fedderson was very impressive as Bert Whitney. The butler, played by Joe Herzmark, was responsible for many of the amusing situations. Frances Harvey successfully played the part of Miss Burnham, and Marion Schmidt was very clever as Mrs. Tupper. Billy Rownd as Pollitt, Kenneth Westenhaver as Cotter, and Harry Bodney as Milton, were entertaining and well liked.

On Saturday night Jack Hanback capably and realistically played the role of Johnny. Mary Lou Herzenstiel was charming as Janet. Real talent was displayed by Rebecca Dunn as Jordan. Farrell Strawn drew much applause as the foppish duke, and Charles Siemon was excellent as Bert. Lawrence Siegle successfully portrayed the butler, and Rhea Rothschild played an enjoyable Miss Burnham. Pollitt, Cotter, and Milton, as portrayed by Clarence Tinsley, James Redmond, and James Higgins, were all pleasing.

To the Prince Howard Furniture Co., Parisian Studio, Mr. H. Fa'lak, Mr. J. M. Lukens, Miss Rebecca Tomlin, Mr. Harley, Miss Coah Henry, Miss Mildred Keating, Mr. A. H. Roberts, Mr. C. O. Williams, the stage crew, and many student assistants, a great deal of appreciation is due for their cooperative efforts and aid.



SCENE FROM "THE BELLS OF CAPISTRANO"

## "The Bells of Capistrano"

A DELIGHTFUL plot, colorful setting, and clever singing and dancing, helped make "THE BELLS OF CAPISTRANO," a comic opera by Charles Wakefield Cadman, one of the most successful productions ever given by the Central Choral and Glee Clubs. The opera, which was presented on Friday and Saturday nights, November 22 and 23, was directed by Miss Mari F. Whitney, instructor in music. It differs from operas that have formerly been presented at Central, in that it has a modern plot and modern setting. The plot centers around the Ortego ranch. Drought and mysterious disappearance of cattle, have left Ramon, its present owner, with but one herd of cattle to pay off a heavy mortgage which is held by Jake Kraft. The Indian medicine man Pose, who is in the pay of Kraft, urges the Indians to "rustle" the last of the Ortego cattle, because the ranch is on land that formerly belonged to the Indians. Until the bells of Capistrano mission ring again, the Indians will suffer from a curse which has supposedly been laid upon them.

Noneeta, an Indian girl, who is a maid in the Ortego household, overhears the conversation between Kraft and Pose. She begs her lover, Lone Eagle, a young Indian chief, to save the Ortego ranch. At first he refuses to do this, because he is jealous of Ramon, but he finally promises to bring back the herd. Noneeta realizes too late that she has sentenced him to death, by making him a traitor to the tribe.

In the meantime, Professor Anderson, an eastern college professor, with his sister Laura, and students, arrive at the ranch. Billy Burns, a cowboy, falls in love with Laura, while three of the boys fall in love with the Ortego sisters. Martin, a college friend of the latter, arrives with her father, James Alden, who has been sent to restore the old mission.



When word comes that the Ortego cattle have been stolen, Noneeta tells Marian of Lone Eagle's promise and sacrifice. Marian also discovers that if the mission bells were to ring on the night of the full moon, that the Indians would believe the curse lifted, and become friendly, the cattle would be restored, and Lone Eagle saved.

Marian discovers an old painting which discloses a secret map, of a mine of great richness. The mortgage threatens to make the discovery useless, and the sullen Indians prevent access to the mission. Noneeta eludes them as the ranchers despair, and causes the old bells to break their long silence, as the full moon rises.

Lone Eagle drives in the herd, but is saved from the wrath of the Indians who are reconciled with Ramon, when he promises restoration of their land. The ending is completely happy, for Marian and Ramon find that they love each other.

The same cast played both nights. Gera'dine Henthorne, whose voice shows many promising qualities, aptly portrayed the soprano lead of Marion Alden. C. L. Gray was well received by the audience as Ramon, the baritone lead. Grace Kincaid was very successful as Noneeta, the young Indian girl, and Lone Eagle, her lover, was played by Wilmer Elton, who drew much applause from the audience. Frances Nuccio, Edith Reid and Geraldine Wright as the Ortego sisters, and Harry Heeny, James Littrell, and Benjamin Driggs, as three college boys, proved very popular with the audience, their clever dances and songs being one of the main attractions of the opera. The role of Billy Burns, the tenor lead, was commendably portrayed by Kenneth Dueker. Frances Lauderdale was charming as Laura, and Frank Bayless was especially convincing as Pose, the Indian medicine man. The three speaking parts of James Alden, Jake Kraft, and Professor Anderson, were capably played by Stephen Kaney, Daniel Feingold, and Herman Higgins. A great deal of credit is due to the choruses, and the orchestra deserves special mention for its artistic work and splendid co-operation.

In addition to the director and the cast, there were others, who by their splendid co-operation contributed to the successful presentation of "The Bells of Capistrano." They are: J. M. Lukens, business; C. O. Williams, stage manager, and Barrett Moore, Albert Schmidt, Eldon Arbiter and Martin Spitzcaufsky, his assistants; A. H. Roberts, auditorium manager; Frederic Curth, orchestra director; Mary Louise Pyeatt, prompt book; Margaret Haworth, chorus leader; and Betty Davidson and Mary Louise Paris, pianists.



SCENE FROM "ONCE IN A LIFETIME"

## "Once in a Lifetime"

"ONCE In a Lifetime," a fantastic comedy written by Charles Quinby Burdette, in collaboration with Miss Virginia Robertson, who also directed the play, was presented to large, appreciative audiences, on Friday and Saturday nights, April 4 and 5. The play, filled with quick action, a passionate love theme, revenge, and fiery jealousy, portrays the loves, and intrigues of the intense nature of the gypsy race. The charm of the production was enhanced by the addition of specially prepared gypsy music and dances, which were incorporated to make the charm and vivid colorfulness of the production.

Konrad, a violinist, who has strains of gypsy blood in his veins, leaves the home of his foster parents, Mr. and Mrs. Rose, and decides to follow the vagabond life of a gypsy, with a group of gypsies who camp near his home. Although he is reluctant to leave his foster parent's niece, the lovely Laurie, he thinks that she is in love with Dinsmore, a novelist, and so when Zara, a member of the tribe, invites Konrad to come with them, he joins the gypsies.

Stan, a gypsy, who is in love with Zara, is extremely jealous of Konrad, because of Konrad's infatuation for the girl. Soon, Laurie, the Ross's, Dinsmore, Stella the apathetic servant, and Rodney, a half witted villager, visit the camp. The Dara and Dayo, Zara's father and mother, invite Stan and Konrad to bid for the gypsy girl. Konrad wins, but when a fierce storm comes, and he thinks Laurie has been killed, he realizes that he really loves Laurie, rather than Zara.

Konrad finds Laurie alive and well, and the play ends happily, with the two declaring their love for each other.



SCENE FROM "ONCE IN A LIFETIME"

Farrell Strawn played the difficult role of Konrad, very successfully, on Friday night. Katherine Courtney was clever as Laurie, and Vivian Dale successfully portrayed Zara. Paul Mathew's excellent portrayal of Stan showed real dramatic ability, and James Redmond was pleasing as Dinsmore. Harry Bodney commendably enacted the part of the Dara, while Pearl Jackson was capable as the Dayo. James Higgins and Nettie Beth Cade, as Mr. and Mrs. Ross were excellent, and Stella the cook, was most vivaciously played by Dorothy Crutcher. Lillian Farnsworth and Roberta Greding, as Katinka and Carmena, Zara's sisters, were very clever.

In the Saturday night cast, Paul Gribben, the hero of many previous productions, displayed wonderful dramatic ability as Konrad, and Mary Ellen Herndon charmingly and delightfully enacted the part of Laurie. Barbara Gibany was exceptionally entertaining as Zara. The role of Stan was effectively portrayed by Charles Siemon, and Don Fedderson made a realistic Dinsmore. Ben Mossell drew much applause as the Daro, and Reah Boswell was pleasing as the Dayo. Mr. and Mrs. Ross were well-played by Lawrence Siegle and Eleanor Sandy. Blanche Klieman was comical as Stella. Katinka and Carmena, were effectively portrayed by Julia Robinson and Fairy Cunningham.

Junior Bock's portrayal of Rodney, both nights, was a signal for laughter and applause. Elliot Fenton successfully played a garage errand boy. Thelma Quim and Fairy Cunningham, gave three specialty dances, and Gera'd Lindsay played a violin solo between acts.

The splendid cooperation of the following, aided greatly in making the production a success: The Parisian Studio; Mr. J. M. Lukens; Mr. A. H. Roberts; Mr. C. O. Williams; Mr. Gus Peterson; the Central Luminary; Smith Studio; Mrs. Mildred Dale; student assistants; Mr. F. J. Curth, and the Central orchestra.

## Stage Crew

FEW of the productions at Central could have effected the undoubted success which they attained, without the vital aid of the stage crew. To be a member of the stage crew is indeed a high honor, as it is one of the most responsible positions that a student may receive. Any boy chosen must have good grades, be resourceful, agile, and be able to follow directions thoroughly. At any insubordination, or shifting of responsibility, one is dismissed.

For the last six years, Mr. C. O. Willams, instructor in physics, has selected and supervised the activities of the stage crew. Barrett Moore, the only member of the crew who had experience last year, is the stage manager and electrician. It is his duty to study the manuscript and plan the arrangement of the stage settings for plays and operas produced. He also operates the rheostats, which were presented by the class of '26. Shelby West is the stage electrician. He manipulates the motion picture machine and the spotlight, work which requires the utmost skill. The official stage carpenters are Donald Wilson and Martin Spitzcaufsky. In working backstage with the scenery, they do general carpentering.

Every dramatic presentation at Central is in itself sufficient proof of the success of the crew. The colorful setting of "The Bells of Capistrano," the natural atmosphere produced by the settings in "Johnny Get Your Gun," and the good lighting effects of "Once in a Lifetime," were accomplished entirely by the unseen force behind the drops.

Several of the former members of the stage crew have accepted positions in legitimate theaters, and they are grateful for the experience obtained in this work at Central. To the stage crew of 1930, Central students owe appreciation for its splendid cooperation and ingenuity.



COOPERATION

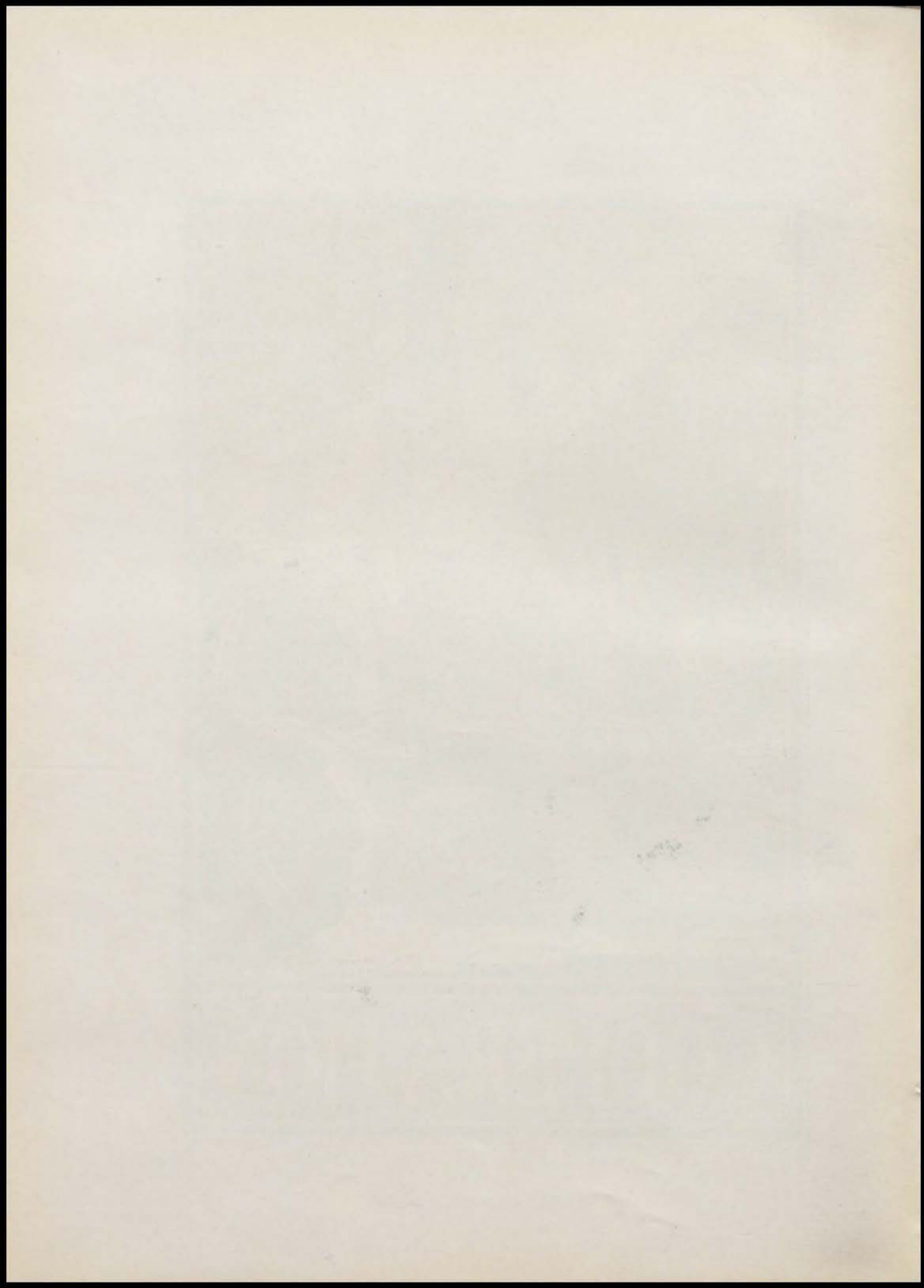

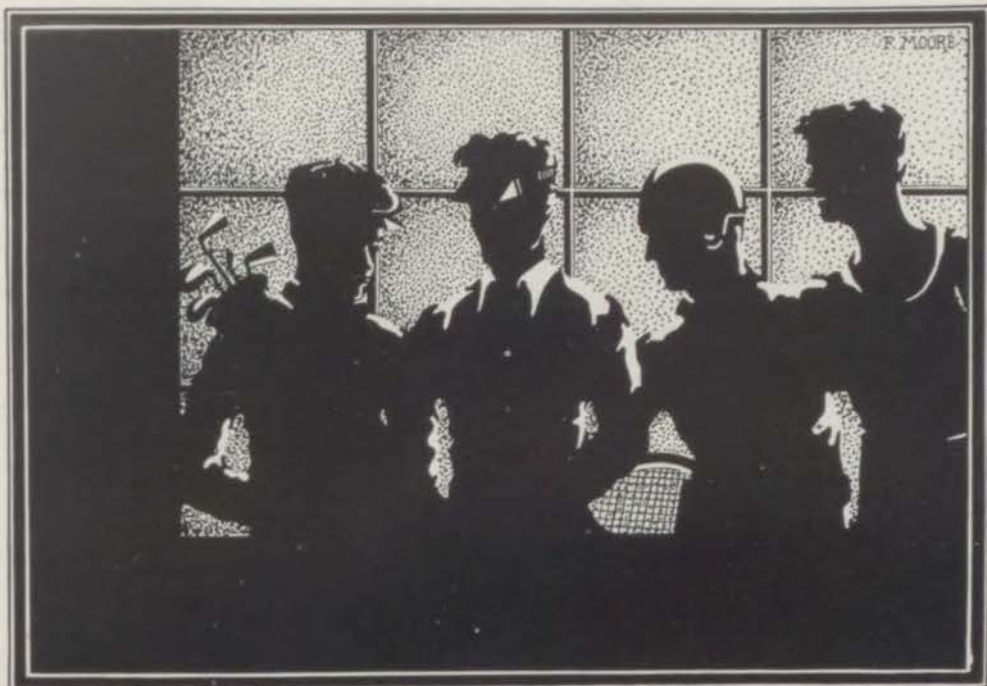

 **ATHLETICS** 



NOT only the athletes themselves but the student body as well was responsible for this splendid record made this season in the various sports. Lusty and encouraging moral support took a great part in producing this year's lasting success. Hearty recognition goes to those bobbing, jumping, inspiring cheer leaders who ever had the rooters loudly vocalizing their confident cheers.

Our cheerleaders were necessary to arouse the emotions of the crowd and guide them in expressing their verbal support. The harmony in their execution of yells and the cooperation they received speaks for itself.

Richard Brown, an assistant of last year, was named head cheer leader. Dick's enthusiasm and leadership impressed all who saw him and the stands were always eager to hear his loud clear voice announce the next cheer.

Don Fedderson was the tallest of the three boys and just enough to make his leading graceful and pleasing to the eye. Don's steady calm voice coordinated with Dick's, placing rhythm in every shout and the reaction of the crowd was amazing.

Linn Dannahower, witnessing his first year in Senior High, was elected as the third cheer leader. His jolly, joking good nature was conveyed to the students as well as his extreme seriousness in getting a loud response. Linn seemed to take great delight in performing the "horse and buggy" yell.

This year a new method was adopted in selecting the cheerleaders. The student council was given the right to select the representatives through a vote. Each contestant tried out in the auditorium and was judged as the council saw fit. A requirement was made that the three leaders would be representatives from the senior, sophomore, and junior classes.

Through this new method experience will be afforded to the next year and each season will find an experienced cheerleader among the three.

John Porter, Sidney Moore, and Hayden Zimmerman were selected as assistants.





SLAYMAKER

TALMADGE

GUEMPLE

THIS season found the pages of Central history further decorated with outstanding athletic achievements. Behind the victorious teams stand Coach Harry Slaymaker and Coach Frank Guemple, who loyally and effectively gave their guiding hand to the aspiring athletes. Coach Slaymaker developed another championship football team and waged a successful track campaign. Coach Guemple, for the first time, took over basketball and coached the boys to a city and a state championship when all the followers of the game thought the task impossible. Coach Slaymaker, as head mentor, stands for the highest type of sportsmanship and throughout the season developed it in the athletes. We are indeed grateful to these men who have so willingly advanced athletics in our school to a higher and greater plane.

If there was any doubt in the mind of any person concerning the ability of Frank Guemple as a coach, it is now forgotten. Coming to Central last year in the role of assistant coach, he has kept his record unblemished by giving the school victories symbolic of his wares. In addition to a state championship in basketball, an all-victorious second team in football is among his offerings. Coach Guemple has proved that he is a real instructor and his teachings will not be forgotten but remembered by all Centralites.

Harry Slaymaker, as head coach, has stamped his name in the hearts of all those affiliated with him. Not only his splendid triumphs in football and track but his fine character will be remembered by Central in the many years to come. During the time he has been here he has carried on the work his predecessor, Louis Menze now at Ames, Iowa, had begun. He saw that there were no lax periods in the athletic history that he was making.

One man is the unsung hero of Central athletes. His modest and unassuming manner keeps him from being brought into the limelight as one of the main cogs in the Blue and White machinery. This man, T. E. Talmadge, has for years handled the financial side of all the sports in an efficient and praiseworthy style. Central is beginning to realize more and more the great work of Mr. Talmadge.



LEO BERGMAN

Football '29; Second Team Football '27, '28.

HAROLD BIRD

Football '28, '29; Basketball '29, '30.

THEODORIC BLAND

All-Star Guard Football '30; Football '28, '29;  
Second Team Basketball '29.

ED BRUCE

All-Star Guard Football '29; Football '28, '29.

TOM CLEMENT

Football '28, '29; Second Team Basketball.

JOSEPH HARBAUGH

Co-Captain Football '29; Football '28, '29; Second  
All-Star Team Center '28, '29; President "C"  
Club.

VERNON HEYGOOD

Football '28, '29; Honorable Mention Football; Co-  
Captain Basketball '30; Basketball '28, '29, '30;  
Honorable Mention Basketball.

JACK KNAPPER

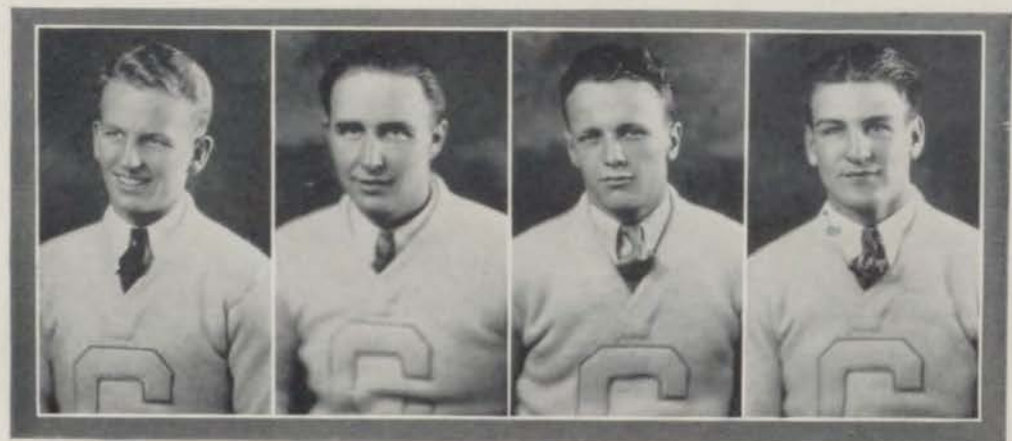
Football '29; All-Star Fullback Football '29;  
Basketball '30.

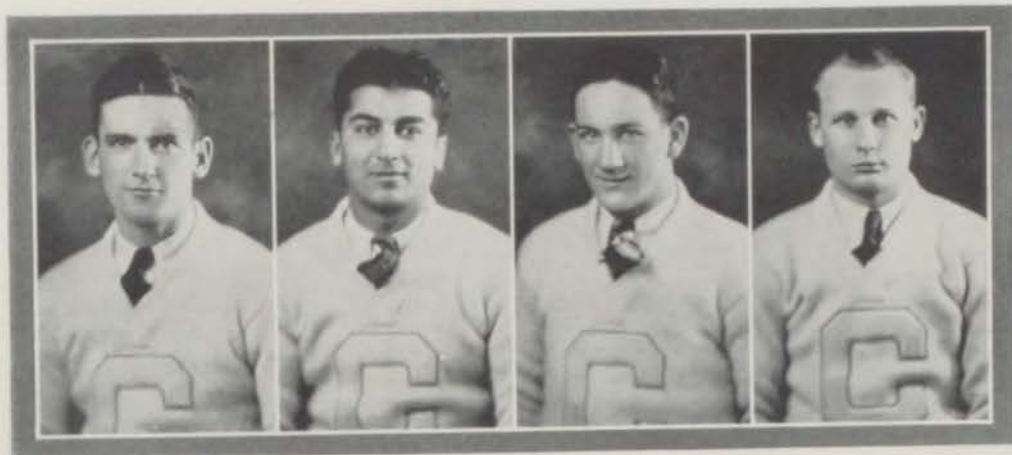

**HERBERT MALLON**

Senior Ballot: "Best Boy Athlete"; Football '27, '28, '29; Second Team Football '26; All-Star End Football '29; Basketball '30; Second Team Basketball '28, '29; All-Star Guard Basketball '30; All-State Guard Basketball '30; Track '28, '30.

**TOM MOHANNA**

Football '28, '29; Second All-Star Halfback Football; Second Team Basketball '29.

**MICKEY MORROW**

Basketball '29, '30; All-Star Forward Basketball '30; All-State Forward '30; Football '29; Second Team Football '28.

**DONALD SHUTTY**

Football '29; Track '29, '30.

**JOSEPH PETERS**

Football '28, '29; Captain Elect Football '30; Basketball '30.

**GEORGE SMETZER**

Football '28, '29; Track Team '28, '29.

**CLARENCE SPENCER**

Football '28, '29; Second Team All-Star Football '29; Track '30.

**MERLE STAFFORD**

Football '29; Track '29.

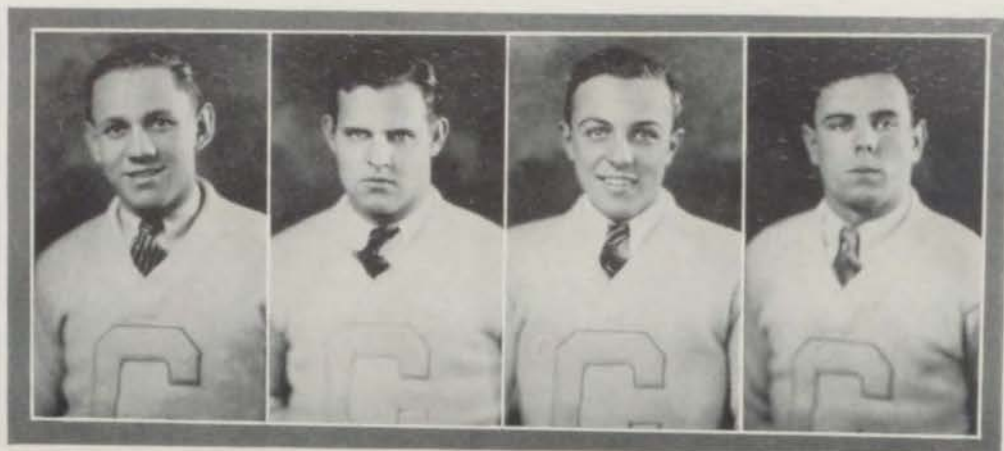

**STANLEY STOELTZING**

Football '27, '28, '29; Co-Captain Football '29;  
All-Star Halfback Football '28, '29; Basketball  
'29; Track '28, '29, '30.

**KRAMER WASGIEN**

Football '29; Second Team Football '28; Track  
'29, '30.

**WILLIAM WELLS**

Football '28, '29; Second Team Football '27.

**TOM YOUNGER**

Football '28, '29.

**BEN HUSBANDS**

Football '28, '29; Captain Second Team Football  
'27; Basketball '29, '30; Co-Captain Basketball  
'30.

**SAM BEEK**

Basketball '29, '30.

**WILLIAM BRYAN**

Basketball '30.

**SIDNEY PELTZMAN**

Basketball '29; Second Basketball '29; All-Star  
Basketball Center '30; All-State Center Basket-  
ball '30.



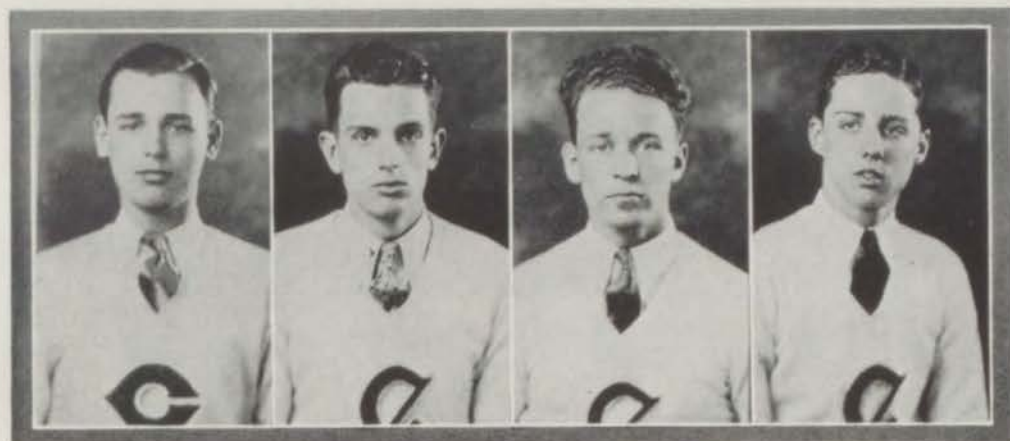

NATHAN ROITMAN  
Basketball '30; Second Team Basketball '29.

JOHN GREGORY BRANNON  
Track '29, '30; Tennis '29, '30. President "C"  
Club.

NORMAN HUNT  
Track '29, '30; Second Team Basketball '29.

NORWOOD N. KLUMPP  
Track '29, '30.

ORVILLE LIPSCOMB  
Track '29, '30.

ROBERT MONTGOMERY  
Track '30.

GENE SCHULTZ  
Track '30.

MORRIS SCHWARTZ  
Track '30; Second Team Basketball '30.



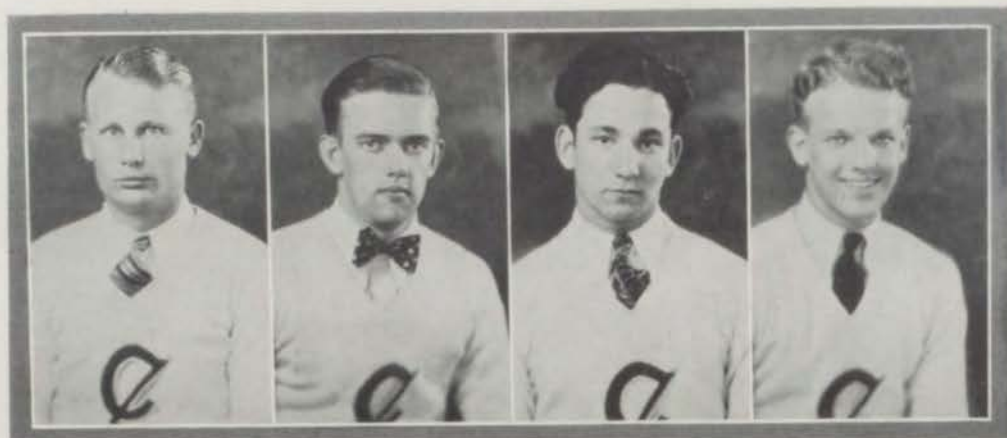

DONALD SHUTTY  
Football '29; Track '29, '30.

R. E. SMITH, JR.  
Track '28, '29, '30; Captain Track '30; Second  
Team Football '28.

SAMUEL WEBBER  
Track '29, '30.

SHIRLEY WRIGHT  
Track '30.

SAM ZUROVSKY  
Track '30.

WILLIAM BRAMWELL  
Tennis '30.

ALEX GEORGE  
Tennis '28, '29, '30; Interscholastic Kansas  
Doubles Champion; Interscholastic Missouri Dou-  
bles Champion; Captain Tennis '30; Second Team  
Football '29.

MILTON GOOLBY  
Tennis '29, '30.

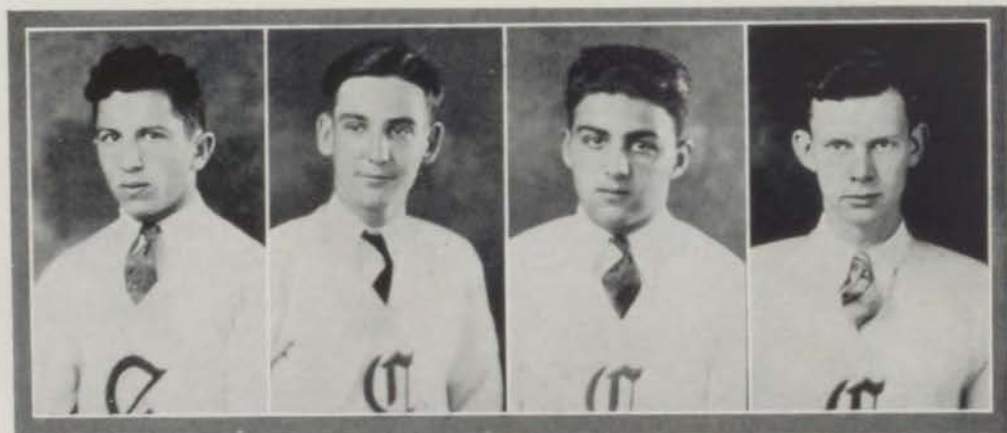

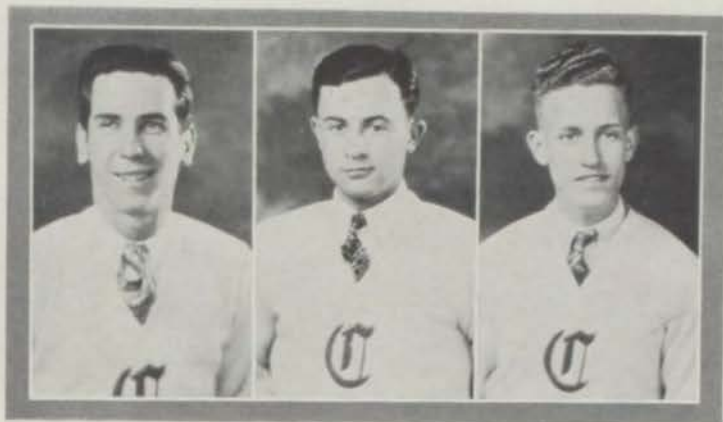

LEONARD GROUT  
Tennis '30.

CLARENCE HEY  
Tennis '28, '29; Captain Tennis '29.

HAL SURFACE  
Tennis '29, '30; Missouri Junior Singles Champion; Finalist Missouri Interscholastic Singles; Kansas Interscholastic Doubles Champion; Missouri Interscholastic Doubles Champion.



Back Row: Coach Slaymaker, Peters, Younger, Wasgiens, Bird, Knapper, Harbaugh, Mallon, Bruce, Spencer, Stafford, Coach Guemple.  
Front Row: Bland, Heygood, Wells, Husbands, Mohanna, Stoeltzing, Bergman, Morrow, Smetzer, Clements.

## Football Review

Games	Central	Opponents
Central-Wyandotte .....	25	0
Central-Northeast .....	13	0
Central-Paseo .....	25	0
Central-Southwest .....	13	0
Central-Westport .....	32	6
Central-East .....	20	0
Central-Manual .....	25	0
Central-St. Joseph Central .....	7	9
	160	17

Football proved to be one of the strongest of the major sports this year with Central winning every game except one. The team was strong and, although lacking in experience of last year's eleven to some extent, set up a string of victories that is pleasing to gaze upon. Coach Harry Slaymaker deserves the honor and praise for extending so excellent a guiding hand over the athletes.

Stanley Stoeltzing and Joseph Harbaugh were co-captains and shared the duties in piloting the team to an undefeated Interscholastic League Championship. Jack Knapper, Stoeltzing, Herbert Mallon, Theodoric Bland, and Ed Bruce were chosen for the All-Star team.

### PRE-SEASON GAME

In the first game of the season Wyandotte followed its performance of last year and fell before the Blue Eagles 25-0. The defensive ability of Central was remarkable but it was outshone by its crushing offense. It was in this contest that the passing combination of Knapper to Mallon first came into play. Two of the touchdowns were the result of long flips by Knapper, while Shutty and Stoeltzing contributed the other two with line plunges.



## FIRST GAME

Northeast was the first victim of the strong Central outfit by a 13-0 count. The Vikings displayed more fighting power than was expected and made the game fairly even. Knapper put the first points over with a drive through the line. In the third quarter the final score was made when Mallon received a long pass from Knapper and crossed the goal line. Ben Husbands, the quarterback, was injured in this game and was forced from competition for the remainder of the season.

## SECOND GAME

The strong wings of the Eagles swept the Paseo Pirates to the wayside, 25-2, in a hard fought contest. The first score against Central for the season was made when the Pirates obtained a safety. Bruce, Bland, Spencer, and Harbaugh, combined with the work of Peters, held the slack Red team at a stand still. Knapper and Mallon went well and Stoeltzing played up to his reputation.

## THIRD GAME

A driving rain kept the game with Southwest from being as interesting as it might. The slipping Eagles and Indians had a hard time to hold the slippery ball. Stoeltzing scored in the last half twice to break the see-saw affair of the first period. Knapper flipped the ball to Mallon who went close to the goal line and then tossed another to Stoeltzing who went over for six points. Stoeltzing hit the line for the other counter. The score was 13-0.

## FOURTH GAME

The first touchdown of the season against the Eagles was made by the Westport Tigers. Central had no trouble in defeating them, 32-6, after the defense tightened. Their touchdown was the result of a long pass but it was counteracted when Bruce intercepted a pass and ran sixty yards to a touchdown. George Smetzer was removed from the game with a dislocated shoulder, which kept him from play during the rest of the year.

## FIFTH GAME

A tall shifty group of athletes from East High were the next opponents to feel the sting of defeat from Central. They were downed 20-0 in a slow listless game that was far from the term exciting. Eight of the Duck passes were intercepted and made use of in driving plays. Although the contest was but mediocre it proved the splendid defense of the Blue and White champions.

## SIXTH GAME

Manual lived up to the dope and fell before Central 25-0. The day was cold and spectators had a difficult time sitting in the bleachers to watch the game. Stoeltzing was the star of the day with his driving, crashing, long runs. During this contest he piled up enough points to give him individual scoring honors of the city. Mallon was removed from the game due to an injury, while Harbaugh was inactive with knee injuries. This was the last competition of Central and the victory gave them the unbeaten league championship.

## POST-SEASON GAMES

One black mark in the games of Central was placed in black ink by Central High School of St. Joseph. They defeated the Eagles 9-7 in one of the most exciting, hard-fought heart-breaking games ever witnessed on the Holmes Field. During the larger part of the play Central held a lead, the result of a Knapper to Mallon pass. St. Joseph intercepted a pass, however, and later broke through with a winning touchdown. This defeat was no dishonor to Central as it displayed their true courage and fighting spirit.



## Football Review

### SCHEDULE

Games	Central	Opponents
Central-Northeast .....	27	0
Central-Paseo .....	6	0
Central-East .....	7	0
Central-Manual .....	25	0
Central-Westport .....	40	0

### SECOND TEAM FOOTBALL

In addition to a championship football team this season a splendid all-victorious reserve squad with amazing record was established by Coach Frank Guemple. This second team won the championship for their division and held an unblemished goal-line during their campaign. Their football tactics were excellent and enabled them to pile up 125 points for the season scoring total.

Usually the second team is used as a means of promoting a better first squad and they are not expected to win victories. It is the duty of these athletes to serve as practice marks and then, if they are able, to try their hand at winning games in their class. In order that the preparation and training received by the boys will be put to use the following year no Senior is allowed to play with them.

At times the battles were hard and at times they were lax, but every moment of play found the young Eagles playing their hardest and ever ready to give their best efforts if the occasion called.



Front Row: Peltzman, Morrow, Heygood, Husbands, Beck, Mallon.  
Back Row: Bird, Stoeltzing, Roitman, Peters, Knapper, Coach Guemple.

## Basketball Review

To the surprise and amazement of everyone Central produced one of the greatest high school basketball teams of her long history. Coach Frank Guemple coached his squad to a state championship as well as the undisputed Interscholastic league title. The dazzling array of basketball displayed by the athletes, combined with the Central fighting spirit, led them to splendid victories throughout the season.

Headed by their co-captains, Vernon Heygood and Ben Husbands, the team, composed of Herbert Mallon, Sidney Peltzman, Mickey Morrow, Sam Deck, Harold Bird, Stanley Stoeltzing, Joseph Peters, and Jack Knapper, established themselves as the best group of players in the city and also the state. The greatest competition of the year was with East High School, last years state champions.

### WYANDOTTE GAME

The first contest of the season found Central with a tall team that possessed plenty of height but lacked speed. They had a tight defense during this game but lacked the scoring punch necessary to win. Mallon was the star, collecting a good number of goals. The height of the Eagles was more than counteracted by the speed of the flashy Bulldog five. The score found Central on the short end.

### ST. JOSEPH CENTRAL GAME

Another defeat was suffered by the Blue Eagles when the hard-fighting quintet from St. Joe met them on the court. Coach Guemple shifted his lineup to find where the weak flaw was, but was unable to win the contest. Knapper and Stoeltzing played well for Central, while Mallon kept his finger in the scoring pie.

### FIRST GAME

With the dope decidedly against them the Central crew proceeded to turn back Northeast. Coach Guemple started a new lineup, with Bird at center, Morrow and Heygood at forward, and Knapper and Stoeltzing at guard. This combination was successful in every way and gave forth an excellent exhibition of real basketball.

### SECOND GAME

Another victory was registered for the Blue and White when Paseo was forced to bow. Although the game was close throughout, victory for the Guemple crew was made certain in the last quarter when Central piled up a comfortable lead. This game marked the close of high school athletics for Jack Knapper, Hal Bird and Stanley Stoeltzing. These boys became ineligible due to the nine semester ruling.

#### THIRD GAME

With Central in the lead, tied with East, another battle was quoted on the victory column. Southwest, last year's co-champions, were bested in an easy game. The play was featured with new men, both for Central and Southwest. Peltzman went in at center for the Eagles while Mallon and Bill Bryan took charge of the guard positions.

#### FOURTH GAME

Westport, having beaten East in a surprise upset, went against Central to find themselves at a loss. The Eagles triumphed over them. Peltzman and Morrow starred in the game, while Mallon played well. Due to this victory and the defeat of East the week before, Central gained the undisputed league lead. Sam Beek replaced Bryan at guard due to an injury received by the latter in a previous game.

#### FIFTH GAME

East themselves were the next victims of the powerful Central five. The game was touted as the most exciting of the season, and it surely was. Morrow, Peltzman, and Mallon were the scorers for the champions. This victory cinched the league championship.

#### SIXTH GAME

Manual was the last Interscholastic league foe to be added to the defeated column. The game was nothing like the performance of last season as the champions had things their own way. Goldstein starred for the Red Devils, while the entire Central aggregation played well. This was the final league contest of the season.

#### ST. JOSEPH BENTON GAME

Perhaps the boys were a bit over-confident due to their long string of victories, at any rate they were beaten by a fast, accurate-shooting five from Benton of St. Joe. During the last few minutes the score was tied, but Benton won out, 22-18.

#### STATE GAMES

Kirkville lost to Central in the first game of the state meet 26-16. The play was featured by the work of Morrow and Peltzman. Mallon and Heygood also played exceptionally. The next contest was to be played that evening with Pleasant Hope.

Pleasant Hope fell before the Guemple men 19-18, in a game that required two over-time periods. Morrow saved the game with a free flip in the last few seconds of play and Peltzman won it in the second over-time period on a free throw. This game was won and lost in the short time and the entire audience commented on the excitement.

Windson offered stiff competition to the Eagles in the semi-final contest, but were beaten 14-12. The game was thrilling, like those before it, and was never decided until the final gun sounded. Mallon, Husbands and Morrow played at top form.

#### ROCKHURST GAME

Rockhurst High jarred Central with a 22-17 victory in a contest played on the small Rockhurst court. The playing conditions had a telling effect on the Blue Eagles, as they were not accustomed to such a small court. The Hawk guards made most of the points on long shots.

#### PRELIMINARY GAMES FOR STATE TOURNAMENT

This year a section tournament was required for eligibility in the state tourney at Columbia. Central bowled over Westport in the first game, 27-17. Then then knocked Paseo out with a 20-9 trimming. These two victories won for them an entrance to the meet, so the game with East in the finals was more or less worthless. Coach Guemple entered the second team and was beaten 24-7.

In the Missouri State Basketball finals East met Central, its local rival. The game was a duplicate of the one played here at Convention Hall earlier in the season. Central won out 13-11. Although the score was close, the play of the Eagles was superior to that of the Black Bear outfit. Morrow was easily the star of the game, collecting four field goals and high points honors of the day.

Thus Central has this season found a team of real athletes. Not only excellent in their ability but also splendid in true sportsmanship. We are grateful to them and to the man who lead them to the victories.



## Second Team Basketball

The reserve basketball team was used this year as a basis of the first squad. They contributed several of their members to the main group during the middle of the season to fill vacancies left by the nine semester ruling. Due to this reason the team was found inexperienced and lacked balance.

This season found the team with no mentor, due to the advancement of Coach Guemple to first team coach. Several of the boys tried their hand at the management and waged a fairly successful season. As the best material was drafted to the first squad they were not expected to gather victories but to gain experience for the oncoming season.



## Track

FOR two seasons Central has had one of the strongest teams in Missouri. They have won the City Meet twice in succession and have been winner and runner up in state meets at Columbia. This year the talent and experience was lacking to a certain extent but the old fighting spirit was ever visible. Coach Harry Slaymaker coached the boys into one of the best teams in the city.

The 1930 track squad was built around Captain R. E. Smith, Donald Shutt, John Brannon, Shirley Wright, Norwood Klumpp, Norman Hunt and Gene Shultz. It seemed that the need for experience and the bad breaks lost several meets for Central.

Central was by far the most powerful team on the indoor track at Convention hall as they won both with ease. It was the lack of field men that kept the hopes of the team low in the outdoor classics.

### K. C. A. C. MEET

Like true sons of Central the Blue Eagles annexed honors in the annual K. C. A. C. meet by winning first place in every event except the quartermillerun. Smith and Shutt placed first and second in the fifty yard dash, Norwood Klumpp won the half mile and Central took both the eight-lap relay and the new four-lap relay. The nearest rival school was Paseo, who was not close enough to make any serious trouble. The final score of Central was 23.

## The K. U.-Aggie Meet

A new gathering took the place of the customary K. U.-M. U. annual meet that was declared off because of difficulty in arranging a suitable time. The Blue and White colors again run high as Central triumphs over the other high schools. Smith again won the dash and Shutty ran second. Only one relay was run and Central easily out-distanced her rivals.

## Central Northeast Dual Meet

Northeast presented a very strong track squad this year turning back the Eagles 49-42. Central outscored the Vikings in the dash events when Shutty ran first in the 100-yard dash and 220 low hurdles, and Brannon won the 220-yard dash. Weakness in field events prevented a victory. As was expected the half-mile relay composed of Shutty, Zurovsky, Wright and Brannon went to Central.

## Paseo Dual Meet

This season found Paseo with one of the strongest track teams in the history of their school. Although the "dope" slightly favored Central it was completely overturned when the Pirates won 50 to 5. Smith won the century dash and also the low hurdles. A shutout in the shotput and 220 ended the chances for a victory. The upset of the day was caused by a "bad break," when Central lost the relay. Wright, running second and holding a seven-yard lead stumbled in passing the baton to Brannon.

## Wyandotte Dual Meet

In the new Wyandotte stadium in Kansas City, Kansas, Central was humbled by the Bull Dogs 55¼ to 35¼. Coach Harry Slaymaker credited the loss to the lack of experience. Smith won both the 100-yard dash and the low hurdles while Wright and Brannon helped out in the dash events with seconds in the 440 and 220 yard dashes. Unexpectedly Central won the pole vault but failed to place but third in the high jump. In the Paseo meet the two events were just opposite, thus proving the inconsistency or lack of experience of the team.

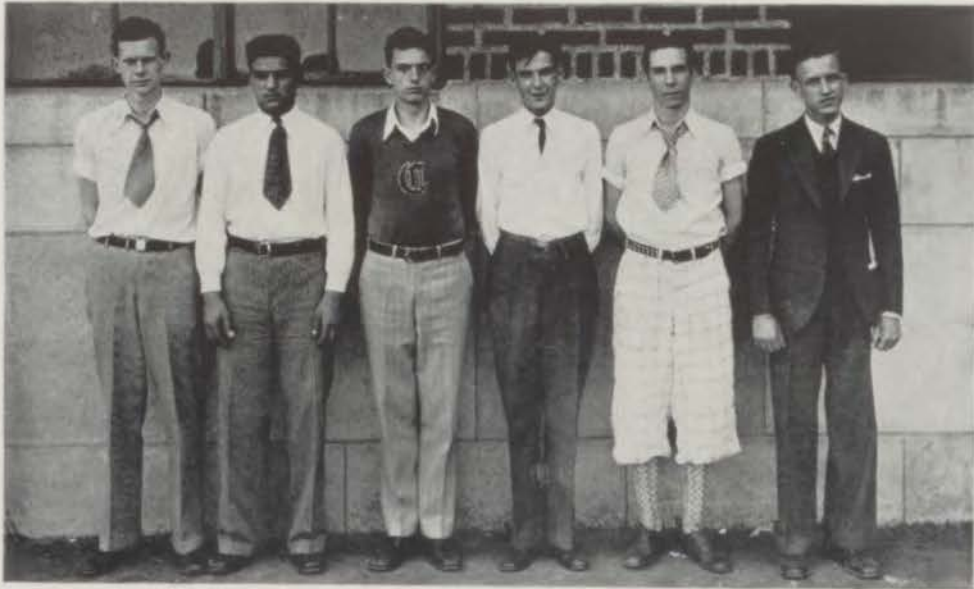

Gooldy, George, Brannon, Bramwell, Grout, Surface.

## Tennis

**E**ACH year Tennis takes a long stride to popularity and although a minor sport, has a larger group of contestants than any other athletic activity of the school. This year in addition to the spring tournament several dual meets were played in which Central fared successful. The six boys shown above composed the team.

Mr. Benjamin Chambers, as in the year before, took charge of the tennis situation. He made out the drawing and sponsored the matches of the school tournament. The team is composed of finalists of the half-a-hundred boys who compete in the try outs each year.

This year Hal Surface and Alex George were selected to represent Central in the singles. Alex was number one ranking player and Hal second. As in the previous year John Brannon and Milton Gooldy were the doubles team along with Bill Bramwell and Leonard Grout.

Surface played well in the interscholastic league tournament and went to the finals where he was beaten by Cutlip. Bramwell and Grout reached the semifinals in the doubles but were eliminated by Paseo. The Blue Eagle netmen are advancing in this sport and due to present indications will soon be at the top.

Each of the members of the team graduate this year with the exception of Grout.

An attempt was made to establish indoor tennis during the winter months but the difficulty found in playing on the gym floor rendered it impossible. Central was the only school that tried this plan and, although it failed, might prove to be a success later on.

The last play of the school year is the state meet at Columbia. Central last year made a fair showing in the singles and doubles although they did not succeed in winning awards.

Alex George and Hal Surface distinguished themselves in the Kansas State meet at Baldwin.





REBEKAH LEIBENGOOD



MARY HENSCHEL

## Girls' Athletic Review

**A** SOUND Mind in a Sound Body" the second half of this ideal has been successfully cared for this year in the Girls' Physical Education Department under the able supervision of Miss Rebekah Leibengood and Miss Mary Henschel. This department cares for the physical welfare of Central's girls by affording them opportunities for participation in all outdoor sports and health-giving activities. Among these soccer, hockey, basketball, volleyball, baseball and swimming feature most prominently.

Miss Rebekah Leibengood coached hockey and baseball. Also under her a number of girls passed their Junior Life Saving test, and a few girls their Senior Life Saving test, which is a very difficult task.

Miss Mary Henschel, a newcomer this year at Central, had charge of soccer, basketball and volleyball. Besides these Miss Henschel instructed both her own and Miss Leibengood's classes in clog and tap dancing once a week. The "Skaters Waltz," a very effective and beautiful dance under her direction was presented in the R. O. T. C. Circus, April 11, at Convention Hall.

To stimulate interest and create competition, each year girls are chosen for their ability, cooperation, and good sportsmanship to act as managers of the sport in which they excel. This year the managers were: Hockey, Madeline Tousley; Soccer, Jeanne Storey; Basketball, Mary Louise Paris; Volleyball, Madalyn Gray; Baseball, Janice Storey; Swimming, Eleanor Higgins; Hiking, Helen Pettit and Marie Duebbert.

Although the gymnasium department fosters an interest in athletic activities it also encourages the social interests. This year the Hallowe'en party, an annual affair, was given very successfully on October 31, in the big gymnasium. Although the party was sponsored by the girls in the physical education department, all the girls in school were invited and the attendance was greater than ever before. The entertainment consisted of dancing, games, refreshments and a program by the girls in the department. All proved interesting and amusing, and the party was one where gaiety and laughter prevailed.

**SWIM**



**SOCCER**



**HIKE**



**HOCKEY**



**BASKET BALL**



**VOLLEY BALL**



**BASEBALL**





## R. O. T. C. Dance

**T**HIS year, the same as before, the girls of the gymnasium department were in the R. O. T. C. Circus, which was April 11, in Convention Hall. As usual the girls from each school put on a stunt or did a dance for entertainment.

Central's part in the circus this time was a very effective dance, "The Skaters Waltz," performed by 80 girls of the gymnasium department. The dance was taught by Miss Mary Henschel, instructor, who also chose the girls who were to be in it.

"The Skaters' Waltz" represented couples of skaters on the ice, and was made very pretty by the costumes of the girls. Part of the girls wore white sweaters and skirts, white tams, and white shoes and hose. The other half of the group wore white knickers, white sweaters and white shoes and stockings.

The dance was received very enthusiastically by the audience as it was different from any of the other dances.

## Soccer

**S**OCCKER, a new sport which has been taken up by the girls' gymnasium department this year, has proved to be very successful. As none of the girls had ever played soccer before, it was immediately taken up with such intense interest that it became one of the most popular outdoor sports. It was carried on the same as the regular major sports of the girls' athletic department, a tournament between the classes determining the champions.

Miss Mary Henschel instructor in soccer, and Jeanne Storey, soccer manager, chose the first teams. There were no second teams picked.

The games started on December 10, the Sophomores playing the Seniors. The team work of both teams was so excellent that neither team scored and the game ended 0-0. The Sophomore team played the Junior team December 16. This game, too, because of the good defensive work of both teams, was scoreless at the first half. Although each team put forth its best efforts to make a goal neither one was able to score and the game ended 0-0. The championship title was then between the Juniors and Seniors, the Seniors striving to uphold their title as champions of all sports. This game was played December 19 on a snow covered field. At the end of the first half the score was 0-0. The second half was made more interesting by a goal for the Seniors. This proved to be the only point scored, and the game ended 1-0 in favor of the Seniors.

The Senior and victorious team was made up of Tousley, Richards, Havis, Blackmore, Jeanne and Janice Storey, Paris Zitzerman, DuBois, and Gray. Scott, Cravens and Higgins were substitutes.

Members of the Junior team were Cooke, Shaw, Brown, Ford, Patterson, Mitchell, Adelsperger, Smith, Malave, Austie and Evans.

The Sophomore team; Miller, Brandon, Fannell, McGaven, Odom, Frances, Mathews, Greeding, Morlan, George, and Malloy. The substitutes were Virginia Afflick, Juggins, Younger and Foley. There was no all-star team.

## Basketball

**F**ROM the beginning of the school until the end, basketball holds the interest of the girls. Although it is a game for those who have good wind and who are swift on their feet, many girls played the game well this year and gained benefit from it. Unlike last year the classes of the various hours did not play against each other. There were class teams, but their games were played during the gymnasium hour.

A double tournament was scheduled for the teams to determine the champions. In this manner, the best team was sure to show its ability. The first game of the season, March 10, between the Seniors and Sophomores, resulted in an overwhelming victory for the Seniors. They easily defeated the Sophomores, gaining a score of 63-10, Madalyn Gray making most of their points.

March 12, the Junior first team downed the Sophomore first team with a score of 41-7. The first court tourney was brought to a close with a victory of the Seniors over the Juniors, March 13. The score of this game was 44-24, showing the superiority of the senior team.

The second tourney began March 17, with the Senior girls repeating the performance of the first by an overwhelming victory of 58-7 over the Sophomore girls. The Junior-Sophomore team game which was March 18, resulted in a victory for the Juniors, 38-15.

Closing the tournament and winning the championship proved to be an easy task for the Senior team. March 20, they conquered the Juniors by a majority of 38-28.

Miss Mary Henschel, instructor, and Mary Louise Paris, Manager, chose the teams. The Senior team included Scott, Blackmore, Craven, Zitzerman, Tousley, Jeanne and Janice Storey, Higgins, Gray and Snell. The Junior team members were Adelsperger, Caton, Brown, Ford, Evans, Austin, Casley, Shaw, Cook and Smith. Those on the Sophomore team were, Miller, Cleveland, George, Franklin, Juggins, McGavern, Davis, Stuckert, Afflick, Stevens, Maloy, and Brandon.

## Hockey Review

**H**OCKEY, the principal fall sport, proved to be one of the most interesting and exciting games of the year. The keen competition between the classes and the evenly-matched teams were the chief causes of this. Each class had practice once a week under the instruction of Miss Rebekah Leibengood, coach, and Madeline Tousley, Hockey Manager.

After the teams were chosen, the first game was played November 4, with the Juniors taking a hard won victory from the Sophomores. The score was 1-0 in favor of the Juniors. The Sophomores, although showing good team work in their games, were again defeated by the Seniors, November 7, by a slight margin. The score was 2-1 in favor of the Seniors. The last game, the one to decide the championship team, was played, November 11. The Juniors met the Seniors to decide this issue. After hard playing the score at the end of the first half was 0-0. This seemed to encourage the players, for the Juniors charged the Senior's defense and made a goal. The Seniors, fighting to gain the championship title, showed some excellent team work, which resulted in a goal made in the last two minutes of play. The last half of the game ended with the score 1-1, tying the game and the championship.

The Senior team was made up of Cravens, DuBois, Gray, Zitzerman, Jeanne and Janice Storey, Richards, Scott, Snell, Tousley, Blackmore, Pettit and Higgins.

Those on the Junior team were Adelsperger, Caton, Evans, Buechner, Wettig, Smith, Dorfman, Ford, Shaw, Patterson, Cooke, Brown and Evans.

The Sophomore team was as follows: Morlan, Palmer, Huggins, Davis, Malloy, Jane Daughters, Grimes, Martin, Younger, Brandon and Heimerdinger.

Members of the All-Star team were: Jeanne and Janice Storey, DuBois, Gray, Tousley and Higgins, Seniors; the Juniors were Brown, Evans and Patterson. Malloy and Brandon were the Sophomores on the team.

## Swimming Review

**T**HE swimming pool is perhaps the most popular place in Central for the girls. Here the beginners receive training in the fundamentals of swimming, while the more advanced are taught more difficult strokes, and diving. Twice a week girls of each class have the swimming pool where they have the advantage of learning more about the most wholesome and useful sport.

Life Saving has become an important factor in the swimming course and Red Cross Life Saving tests are speedily becoming an annual event in the gymnasium program. Miss Leibengood instructed a class in Junior and Senior Life Saving tests this year. A number of girls passed these tests. To those who passed one of them the official emblem and pins of the American Red Cross were awarded. To pass the Senior Life Saving tests the applicant must be 17 years of age or a senior in school, must be able to carry a person 2 lengths of the pool using 5 different carries, swim a mile, break 3 different holds of a drowning person, and be able to administer artificial respiration, and write an essay on the advantages of the Prone Pressure method.

The Junior Life Saving test is not so difficult and is usually given to sophomores and juniors.

For the fourth consecutive time, the annual Intersociety swimming meets have been held, the Delphian Literary Society swam to victory. The meet was March 14. The points for the Delphians were 36½ while the Aristonians followed with 32½. The Slache won 10 points.

Meredith Filkin, an Aristonian, gained first place in individual honors. Mary Jane Funk, second, and Eleanor Higgins third. The latter two are Delphians. The various events were porpoise for form, breast stroke for form, breast stroke for race, side stroke for form, side stroke for race, back stroke for form, back stroke for race, diving and free style race. The judges were Miss Amerette Root and Miss Leibengood. Eleanor Higgins was swimming manager.

SENIORS



JUNIORS



SOPHOMORES



SENIORS



JUNIORS

SOPHOMORES



SENIORS



JUNIORS

SOPHOMORES





Junior  
Lifesavers



Senior  
Lifesavers



Intersociety  
Meet  
Winners



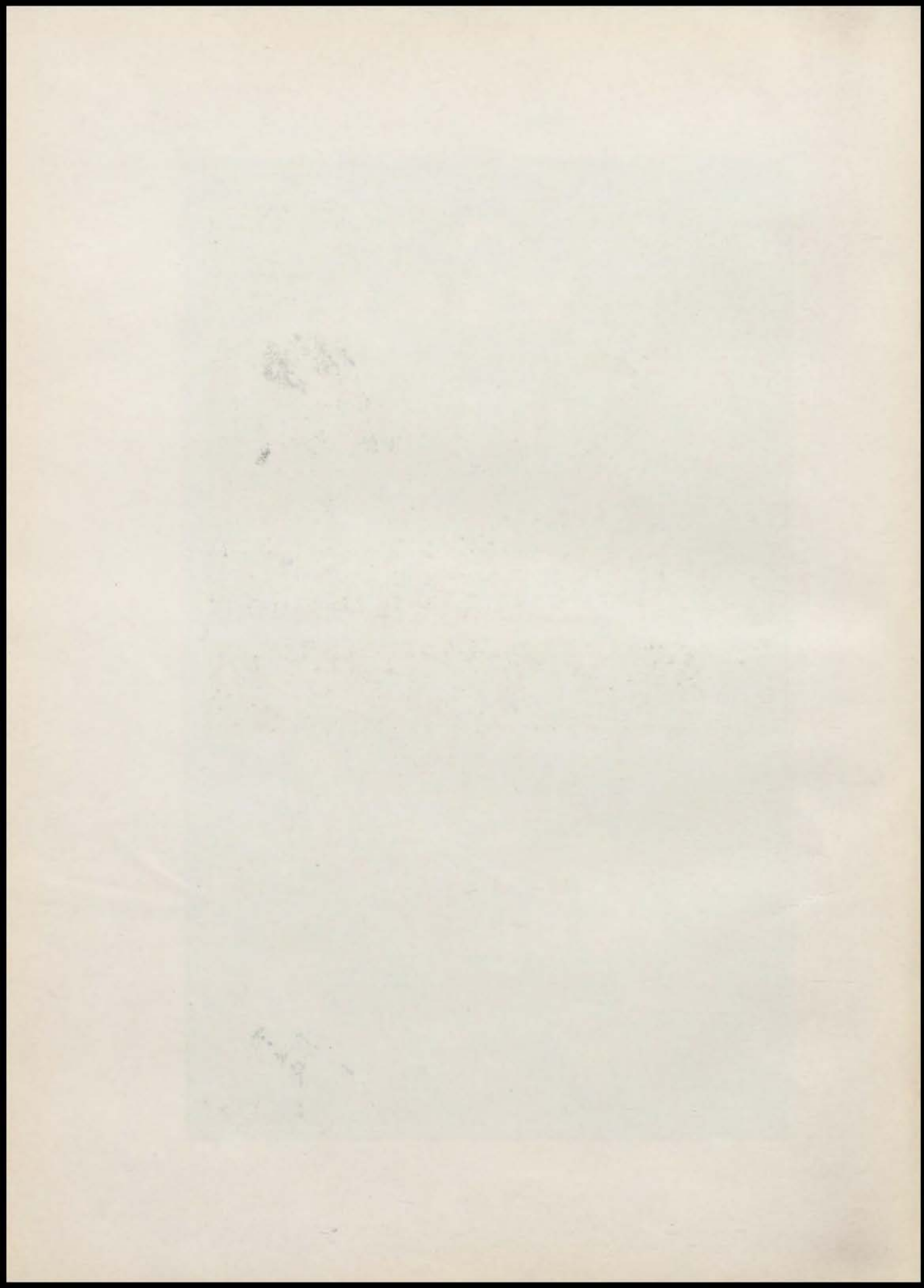



 R.O.T.C. 

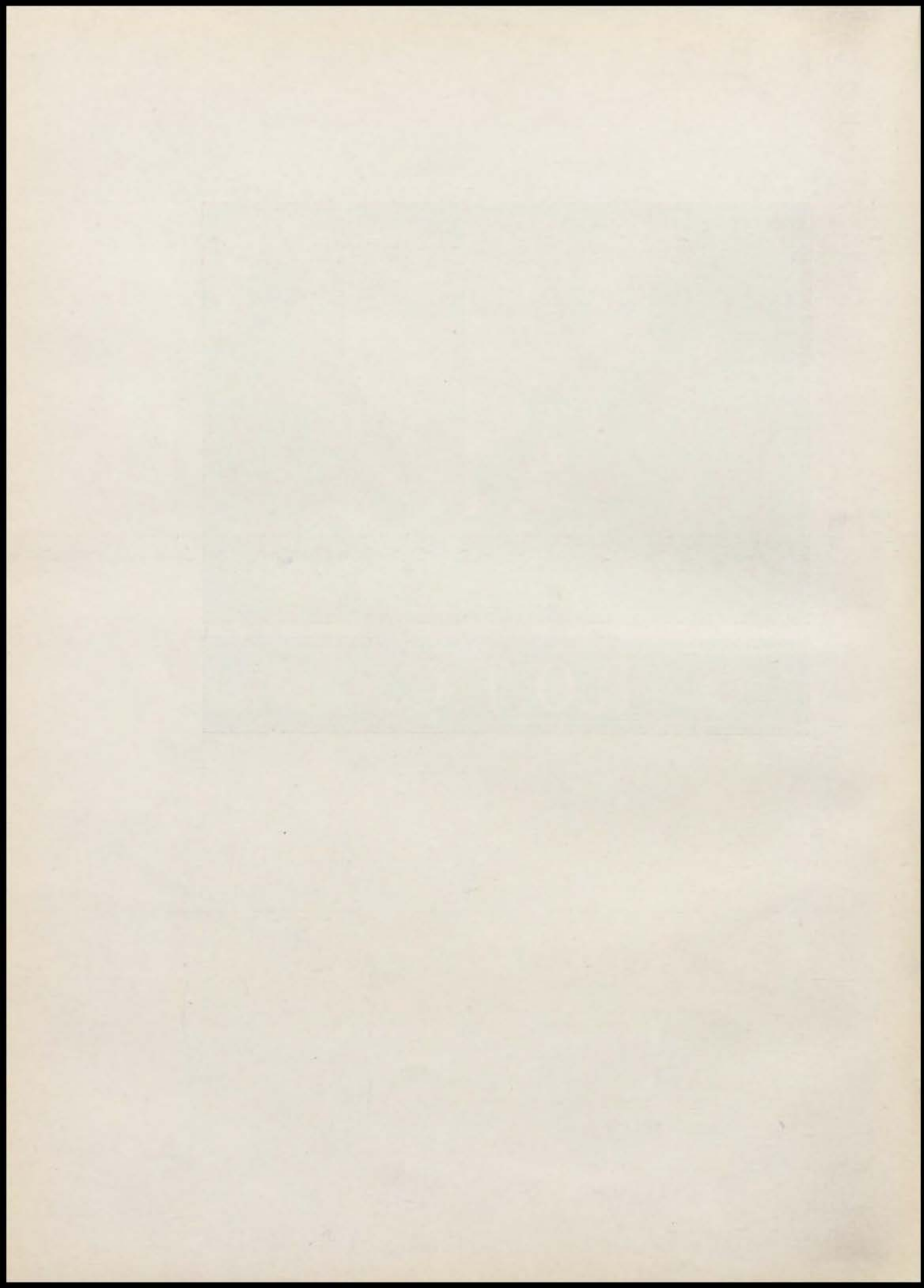

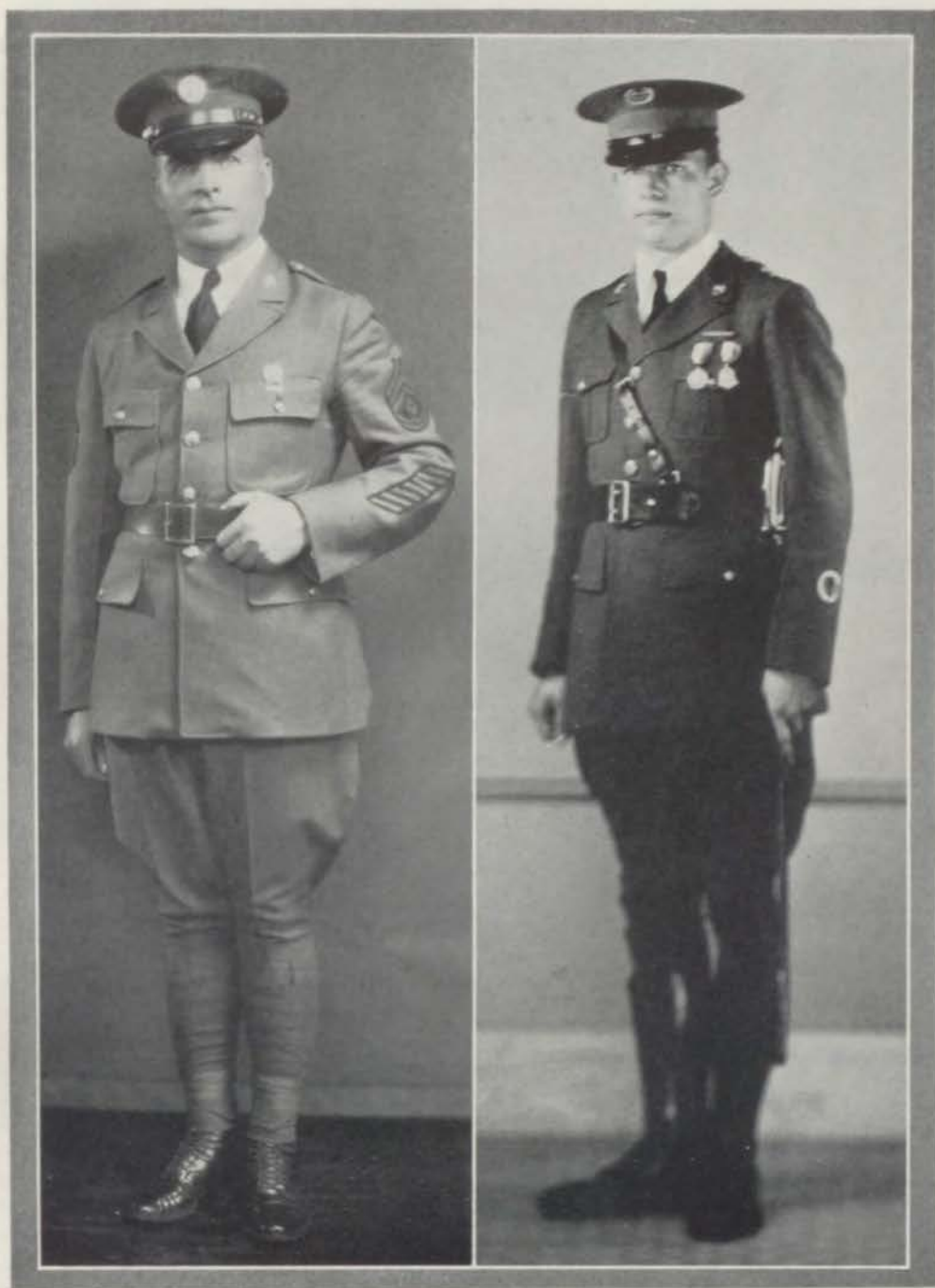

FIRST SERGEANT FRANK BOWLING

COLONEL PAUL R. BYRUM

First Sergeant Frank Bowling has been the director of the R. O. T. C. for the last eight years. Paul R. Byrum, appointed colonel of Centrals R. O. T. C. unit by Captain Harry E. Mitchell.



*Sponsor Captain*  
GEORGIA RUTH COX



*Sponsor Captain*  
VIRGINIA RUFF



MAXINE TAPPAN

*Sponsor Lieutenant*  
JOY MINTURN

*Sponsor Lieutenant*  
DOROTHY MARTIN



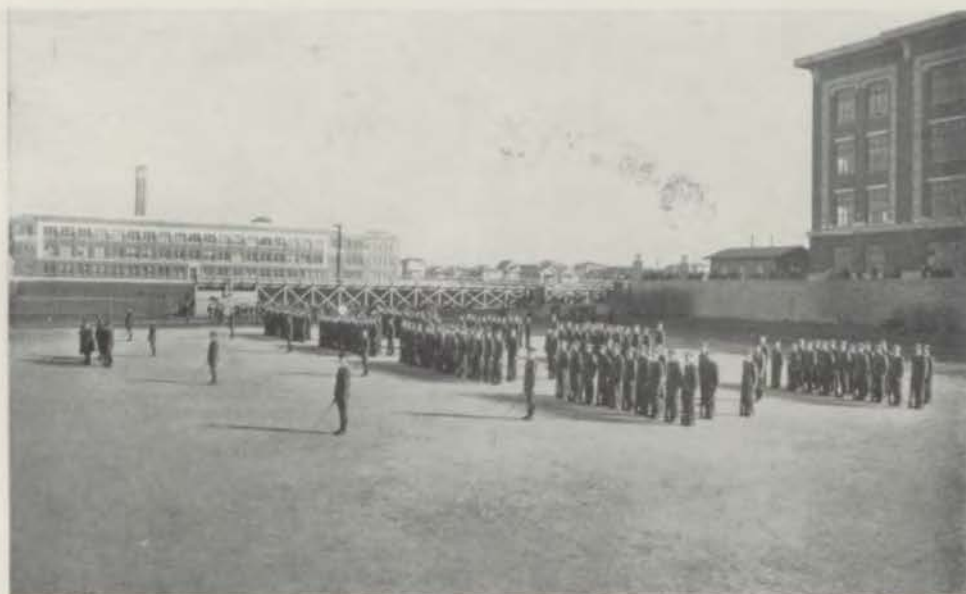

CENTRAL BATTALLION R. O. T. C.

## R. O. T. C. Review

WITH each year, the Central battalion of the R. O. T. C. has achieved increasing honors and recognition. Scholastic military training, which was introduced in the Kansas City High Schools in 1917, has been recognized as one of the most progressive and beneficial courses open to students.

The Central unit has been under the direction and supervision of First Sergeant Frank Bowling since 1923. An excellent staff of battalion officers has materially aided in the accomplishments of the R. O. T. C. in 1929 and 1930. Paul Byrum was appointed cadet colonel, January 27.

The R. O. T. C. circus has long been an institution in the Kansas City schools. The eighth annual circus was held at Convention Hall on April 11. Each high school illustrated a military tactic or drill which was accomplished in commendable fashion. Central's participation was outstanding for its value as a representation of the amount of work done in the military department during the year. The girls of Miss Mary Henschel's gymnasium department were represented in the "Skater's Waltz." The feature of the circus was the presentation of the caps and capes to the eight girls chosen sponsors by the seven Kansas City High Schools and Lathrop Trade School.

Central's unit has had more than its share of honors in the last seven years. The rifle team achieved unusual honors, winning the interscholastic championship among Kansas City High Schools, and the Missouri state championship. Because of the excellent training, Central received an honor rating from the War Department in 1926, 1927, 1928, 1929 and 1930. With the glories of the past accomplishments urging them on, the members of the Central unit of the R. O. T. C. unflinchingly strived in 1929 and 1930 to equal and surpass their previous records.



## OFFICERS CLUB

Back Row: Lt. Green, Lt. Montgomery, Lt. Fullerton, Lt. Hemphill.  
 Third Row: Lt. Etting, Lt. Lawson, Lt. Bradish, Lt. Pond, Lt. Hibbard, Lt. Johnson.  
 Second Row: Lt. Morgan, Capt. Howe, Capt. Magee, Col. Byrum, Capt. Kinkade, Capt. Hart.  
 Front Row: Capt. Button; Spon. Lt. Joy Minturn, Spon. Capt. Georgia Ruth Cox, Spon. Col. Maxine Tappan,  
 Spon. Capt. Virginia Rufi, Spon. Lt. Dorothy Martin, Capt. Naylor.



## NON-COMMISSIONED OFFICERS

Back Row: Neiswanger, Chittenden, Hunter, Musgrave, Rugan.  
 Fourth Row: White, C., Milice, Boden, Lindgren, Randazzo, Moulthrop R., Bramwell, Pellmouner, Steyaert,  
 Kalinsky.  
 Third Row: Mohr, Hewitt, Sturgess, Johnson C., Welty, Dickert, Lanham, Caldwell, Millar.  
 Second Row: Monk, Riley, Stewart, Dossett, Hesler, Gordon, Rownd, Cameron, R., Calhoun, Smith W.,  
 Hibbard, K.  
 Front Row: Burns, Shrout, Neyer, Cameron, E., Miss Minturn, Miss Cox, Miss Tappan, Miss Rufi, Miss  
 Martin, Redburn, Park, Schlotzhauer.





REGIMENTAL HEADQUARTERS

*Back Row:* Capt. Howe, Capt. Kincaid, Capt. Button, Lt. Bradish, Capt. Hart, Lt. Morgan.  
*Front Row:* Sgt. Stewart, Sgt. Redburn, Col. Byrum, Sponsor Lt. Martin, Sponsor Capt. Ruff, Sponsor Col. Tappan, Sponsor Capt. Cox, Capt. Magee, Sgt. Neyer, Sgt. Park.



RIFLE TEAM

*Back Row:* Nelson, Dossett, Cook, Capt. Naylor, Randazzo, Riley, Kalinsky, Gordon.  
*Front Row:* White R., Stewart, Lt. Morgan, Sgt. Bowling, Capt. Kincaid, Lt. Calhoun, Park, White, C.



## BAND

Back Row: Moad, Caplan, Boren, Parness, Bieman, Shrout, Engle, Copeland.  
 Third Row: Jewett, Collier, Mensch, Scott, Hayden, Hart, Benneson, J., Buckles, Wiggins, Wood.  
 Second Row: Morehouse, Williams, Marshall, Westlake, Gutridge, Eckstrom, Bishop, Donaldson, Shearer,  
 Higgins.  
 Front Rows Stephens, McCreary, Burkhart, Otey, Gameson, Boden, Woodley, Steele, Benneson, B.



## COMPANY E

Back Row: Thompson, Elser, Ray, Burkhart, Harris, Kuhn, Hostetter.  
 Third Row: Hutchinson, Scott, Gilson, Douthat, Volkowitz, Ford, Leone, Luthear.  
 Second Row: Brenner, Miller, Carpowitch, Faddis, Cummings, Webb, Melton, Hover.  
 Front Row: Rhodus, Moulthrop, J., Benneson, Rimmer, Kinkade, Haliburton, Brown H., Olivier, Brown C.



FIRST PLATOON COMPANY A

*Rear Row:* Shront, Cameron, Button, Lawson, Magee.  
*Third Row:* Hammer, Clafin, Geschwind, Beebe, Hart, Wasser, Welty, Leuzler.  
*Second Row:* Ennis, Kearns, Gamison, Redmond, Sutherland, Whiteside, Nilson, Sturgess, Webster.  
*Front Row:* Neyer, Latshaw, Buckley, Kenney, Caldwell, Ironsmith, Burwinkle, White, G., Kaney.



SECOND PLATOON COMPANY A

*Rear Row:* Smith, Fullerton, Hibbard, N., White, C., Hibbard, K.  
*Third Row:* Hewitt, Kraft, Bresette, Woodley, Schultz, Boody, Green, Zolotor, Hockett.  
*Second Row:* Westenhaber, Skiles, Ryan, Doda, Davis, White R., Stevens, Mohr.  
*Front Row:* Gray, Leeds, Manuel, Hanks, Cook, Dawson, Bassin, Boden.



## FIRST PLATOON COMPANY B

*Rear Row:* Gray, Runyan, Adams, Kinahan, Anderson, Chittenden, O'Dell, Cramer.  
*Second Row:* Lindsey, Sellers, Kornfeld, Naylor, Johnson L., Selover, Eadie, Rahner, Northcott.  
*Front Row:* Jackson, Miller, Hilmes, Burns, Rownd, Steyaert, Becker, Chaney, Wynn.



## SECOND PLATOON COMPANY B

*Rear Row:* Bramwell, Richards, Campbell, Whitfell, Pond, Lanham, Smith, Blonsky, Johnson D.  
*Front Row:* Forman, Wilson, Schlotzbauer, Cameron, Randazzo, Dickert, Moulthrop, Newcomer, Schultz, Lefkowitz.

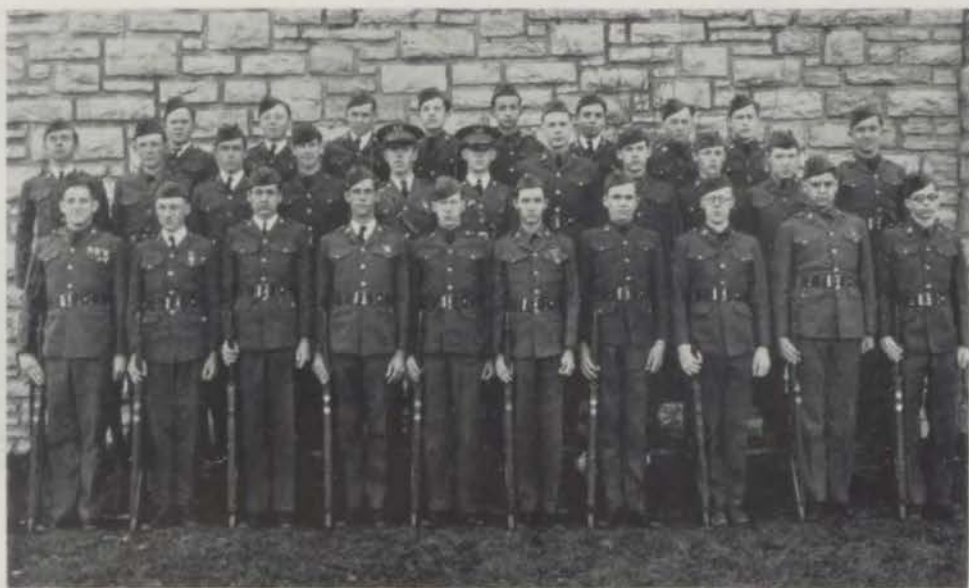

FIRST PLATOON COMPANY C

*Back Row:* Scott B., Rice, Sturgess, Wood, McClure, Otey, Hunter, Kalinsky.  
*Second Row:* Buckley, Buckles, Brown, Finnell, Howe, Hemphill, Evans, Ramage, Thomas, Neville, Neslage.  
*Front Row:* Bland, Rutherglen, Holmes, Cook, Pelmounter, Riley, Appleyard, Scott D., Arnold, Bock.



SECOND PLATOON COMPANY C

*Back Row:* Hayden, Gutridge, Allen, Gilliland, Korhage, Moorehouse, Roberson, Toliver, King.  
*Second Row:* Funk, Neiswanger, Cummings, Krebb, Green, Marcus, Boster, Bowers, Schranz.  
*Front Row:* Orendorff, Lawhon, Sitlington, Goodman, Lindgren, Gordon, Milice, Anthes, Brooks, Bennett, Musgraves.

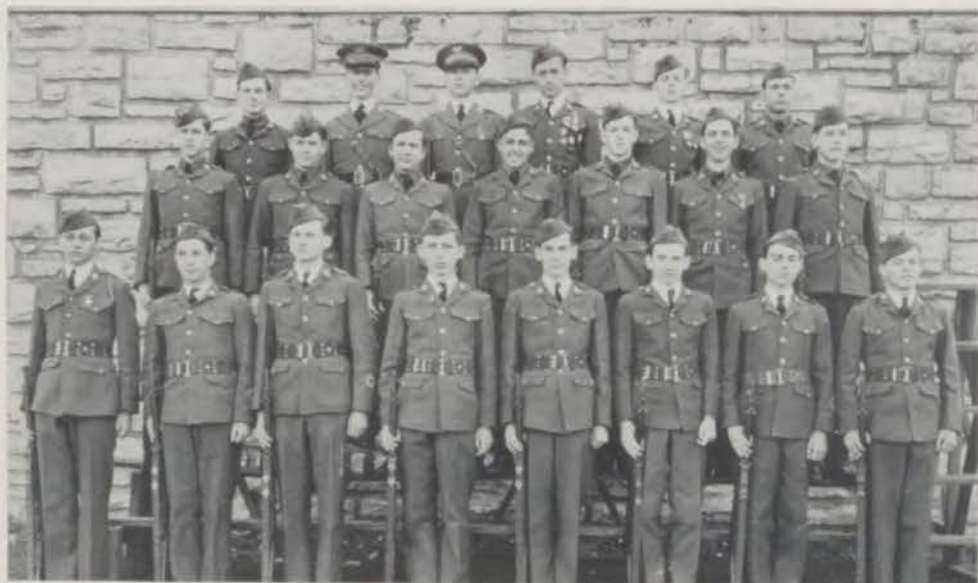

FIRST PLATOON COMPANY D

*Back Row:* Stout, Hart, Montgomery, Calhoun, Park, Probst.  
*Second Row:* Longan, Herzberg, Heichelman, Morrales, Busher, Peters, Ellis C.  
*Front Row:* Dossett, Copeland, Millar, Eadie, Bramwell, Scotten, Wilson, Hesler.

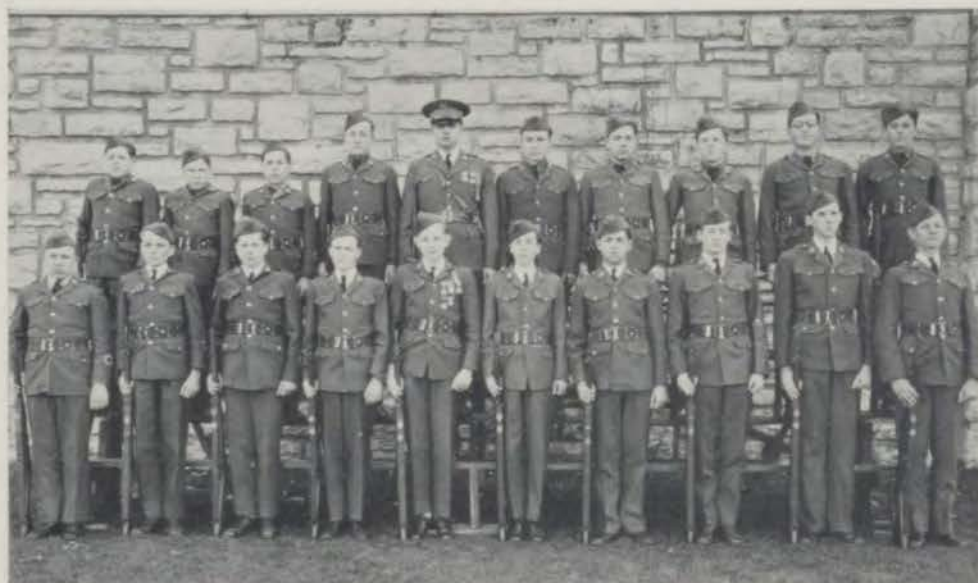

SECOND PLATOON COMPANY D

*Back Row:* McCoy, Muller, Hanson, Caplan, Morgan Dugan, Mahaney, Ellis F., Herzmark, Smith W.  
*Front Row:* Manning, Sutton, Freeman, Milice, Stewart, Temple, Stephenson, Neale, Johnson, Monk.



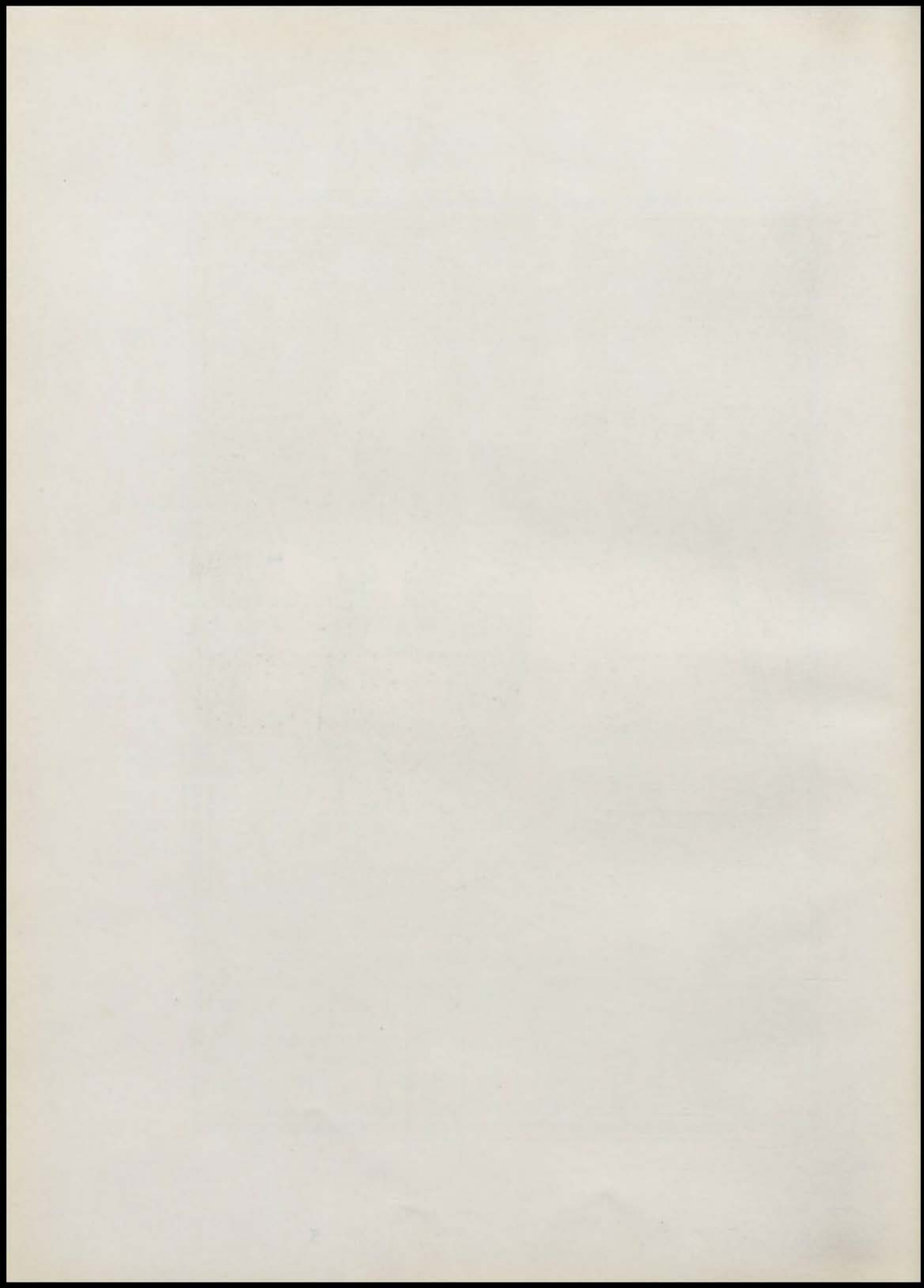





 **FEATURES** 



MOST POPULAR

MOST POPULAR



MOST ACTIVE



MOST ACTIVE



BEST STUDENT



BEST STUDENT



BEAU BRUMMEL



BELLE BRUMMEL



BEST ATHLETE

BEST ATHLETE



BEST ACTOR



BEST ACTRESS



BEST ORATOR



BEST ORATOR



JOLLY BOY



JOLLY GIRL



Otto F. Dubsch



J. L. Laughlin

BARRICADE —



LIL "GEL"



"SWEETHEART"



YE PORTAL

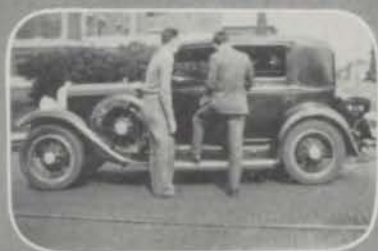

MAKIN' EM'



PERSONALITY



REVENUE BABIES



STAMPING PLACE



200lb. VF SUGAR



ALLEZ! VVV!



"CALAMITY JANE"



EL TWISTY



A BIG SHOW



C-C-CAREFUL 'JAWN"



MAIL-MAN



SHIPWRECK KELLY'S



PUNKIN' FACE



JUST TALK



"ULLY PEOPLE



HEART TROUBLE



"TWO" MAN WOMAN



HIS "HONEY"



LONESOME?



LUCKY GUY



'COOTIE' LOVE

COCKTAIL SHAKER



MR. HARLEY'S SPARE  
MOMENTS



KITCHEN



GANG - WAY



WAVE!



L. STAFF



CLOCK OF AGES





∇-∇-∇H SCANDAL



DRUNK AGAIN



CHECK AN' RE-CHECK



WE WANT OUR APPLE



TISH! TISH! TRY IT



\*PEP5VDENT\*



MERE\* PASTIME\*



HOOVES



BIG\* MAMMA\*

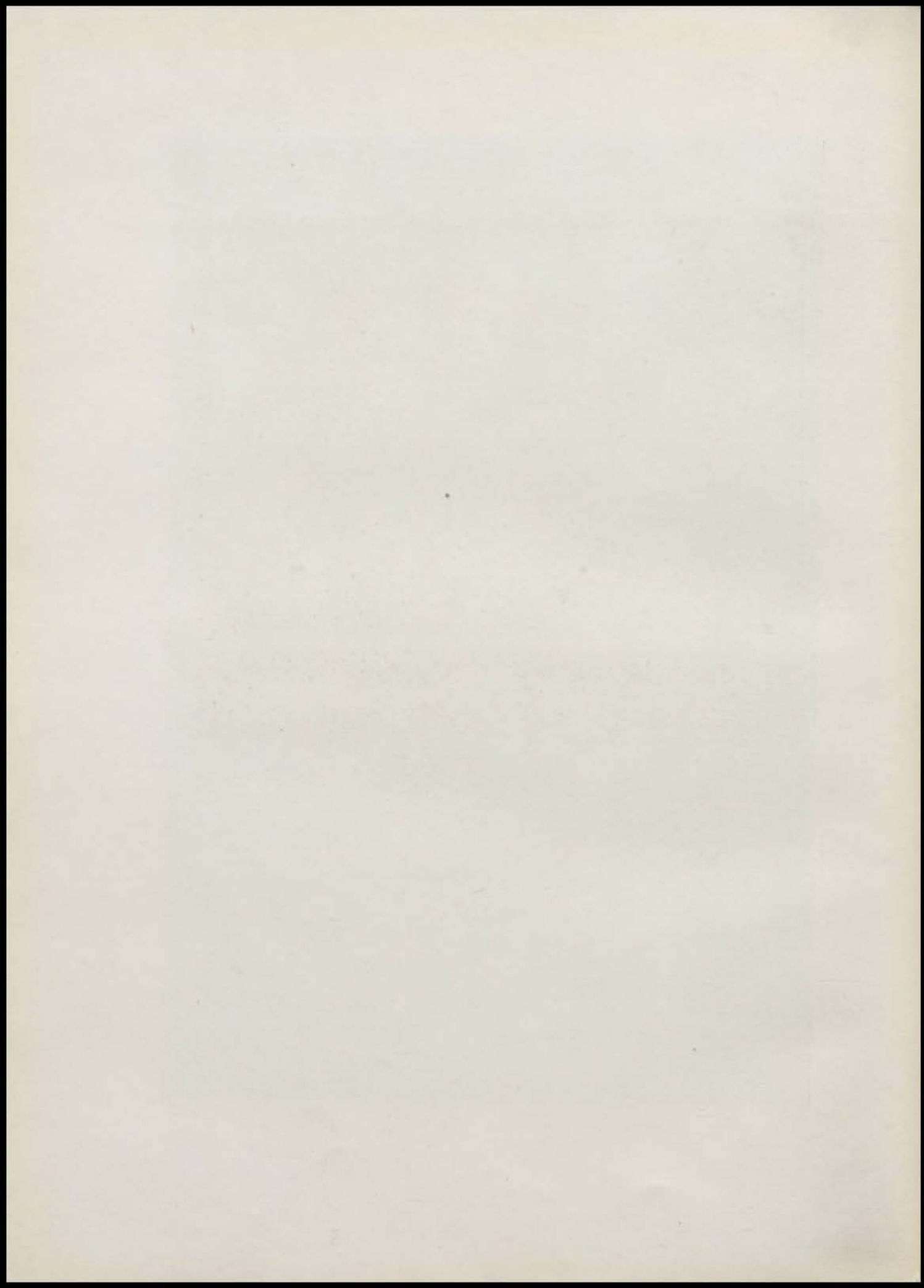

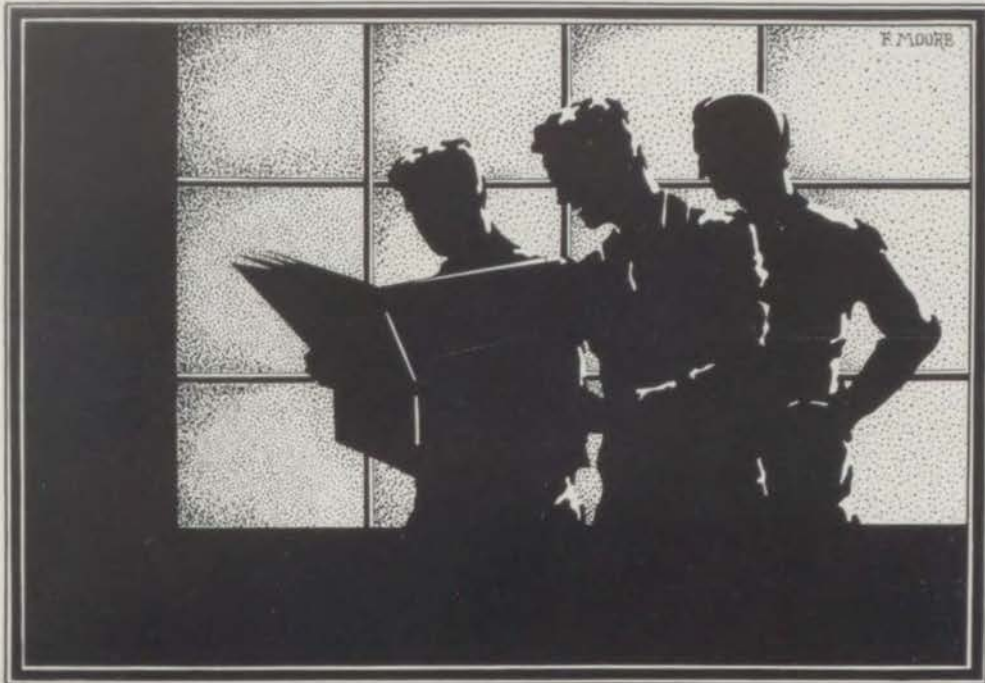

▼ ADV. ▼

# Do you know



*CAN SUPPLY COSTUMES AND WIGS FOR  
ANY PLAY WRITTEN*

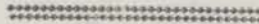

## **THEO. LIEBEN & SON**

FRED DILLI, Manager  
HARR. 1611

*Opposite Jenkins Music Store  
1016 Walnut St.*

## RETROSPECT

*First Week*—"Well, by the Gods, if it isn't—"

"Hi there, y' hobo! H' are ya?"

"O. K. Where y' bin?"

"Hey, lay offa my sunburn!"

"H'lo Mr. Laughlin, glad t' see yuh."

"S-s-s-say, w-w-w-where's 301?"

"Outta th' way, Soph!"

Yep, you've guessed it—none other—the memorable First Day of School. Golly, the old halls sure looked good! It was the beginning of an entirely new life for some; the continuation of it for others; and the concluding days of a successful period of work and fun for the remainder.

*Second Week*—After the semi-annual, hard fought Battle of the Auditorium, Siemon, with colors flying, emerged victor and was crowned Council President, with Tappan, Ruffi, Paxton, Stentz, and Brown to assist in governing the school. Mr. Ditmars, with his usual dignity announced Ruffi, Zeskey, Mattes, and Harper as Luminary heads.

*Compliments of*

THE READY-MIXED CEMENT CO.

YOUR MONEY  
 —ALWAYS SAFE  
 —ALWAYS AVAILABLE  
 —ALWAYS EARNING

*START A SAVINGS  
 ACCOUNT*

TRADERS  
 GATE CITY  
 NATIONAL BANK

1111 GRAND  
 Kansas City, Missouri

*Trust Department Safe Deposit  
 Boxes*

Thirty-third Year

Kansas City School  
 of Law

Complete law course leading to the degree of L.L. B. Classes so arranged as to afford students an opportunity to earn livelihood while acquiring a law education. Fifty-three members in faculty. A large and fully equipped library. Tuition payable in advance or in installments. Public speaking and Post Graduate courses are now added to regular course. For complete information, call or write for catalog, at Law Building.

913 Baltimore  
 Kansas City, Missouri

CHAPMAN DAIRY  
 DAIRY PRODUCTS

1207 Locust Street

Victor 9620

## RETROSPECT

*Third Week*—Rownd pulls down the head job in Centralian and Yudkofsky receives the position of Business Manager. Brown, Fedderson and Dannahower, through their efforts at try-outs, lead the cheers at a pep assembly.

*Fourth Week*—Starting the season off with a bang, the Central eleven smashed its way through the Wyandotte line 4 times and ended 25 points ahead of its Kansas rivals.

*Fifth Week*—On their own field, Northeast met defeat at the hands of Slaymaker's Eagles, to the tune of 2 touchdowns. A hot day was the only disagreeable feature on the program.

*Sixth Week*—Continuing their masterful drive, Central downed Paseo with 4 touchdowns. Looks like another championship for the Eagles.

## MYERSON'S BOOK STORE

HIGH SCHOOL BOOKS, SUPPLIES AND  
ATHLETIC GOODS

\*\*\*\*\*

Complete line of Shaeffer Pens and Pencils  
Linwood and Indiana  
Phone Linwood 4071

*Compliments of*

W. F. MAYBERRY  
Mortician

Linwood and Olive

Phone Linwood Fifty-Fifty

Homer Paris, Jr., '29

Invites you to make use of the  
facilities of the

PARIS PRINTING  
CO.

315 East 10th St.

Victor 6327

P. S.—We Sure Print "Hot" Bids.  
Too

L. C. ANTHERS

FOR QUALITY GROCERIES  
AND  
QUICK SERVICE  
CALL

39th St. Market

Anthes for Service  
Since 1915

4020 E. 39th St., WAbash 4100

*Compliments of*

DR. R. F. CARTER  
Dentist

3724 E. 27th St.

Phone Linwood 4285

Kansas City, Mo.



## RETROSPECT

*Seventh Week*—In their annual mud-slinging contest Central, much the worse for the rain and storm, swam over the goal-posts of the Southwest Indians twice, and floated the pigskin over the bar once for a score of thirteen points. Despite the fact that Central's men were pursued by injuries, they received the breaks twice, and after a couple of fumbles by the bespattered Indians, were given a glimpse of the Championship Cup as the clouds broke. Howls and hoots went up as the bad news came in the form of the first five weeks grades.

*Eighth Week*—Maxine Tappan, for the second consecutive year, was elected president of her class, an honor given to a girl only twice in the school history. Ruff, Rowe, Brown, Rownd, Siemon, Cox and Booser received other offices. For the first time this year, our goal line was crossed; however, with her customary vigor, Central avenged herself with 5 touchdowns against Westport. The Student Council makes plans for a new edition of the handbook.

*"Say It With Flowers"*

SANDS FLORAL CO.

909 Grand Victor 1793

Cut Flowers—Decorations

Funeral Designs

Bonded Member

Florist Telegraph Delivery  
Association



The College of Liberal Arts  
The School of Engineering  
The School of Architecture  
The School of Business and Public  
Administration  
The Henry Shaw School of Botany  
The School of Graduate Studies  
The School of Law  
The School of Medicine  
The School of Dentistry  
The School of Nursing  
The School of Fine Arts  
The Division of University  
Extension  
The Summer School

*For Catalog and Full Information,  
address G. W. Lamke, Registrar.*

Kansas City  
College of Pharmacy

Never were the opportunities  
for Students to work and go  
to School as great as now.

Fall Term  
September 5, 1930

Linwood Boulevard  
Methodist Church

"The Singing Church"  
Music Everywhere

Linwood Boulevard and  
Park Avenue

**KANSAS CITY**  
*Business College*

Bookkeeping, Shorthand, Touch  
Typewriting, Accountancy, Steno-  
typy, Court Reporting and Secre-  
tarial Training. Free employment  
bureau. Day and evening sessions.  
Highest indorsement from business  
men and former students. Dement,  
Pitman, Graham, Gregg, and Suc-  
cess Shorthand. Graduates placed  
in positions. Elegant quarters;  
finest in Kansas City, in the Young  
Women's Christian Association  
Building, 1020 McGee Street.

Catalog Free.

C. T. SMITH, President

TO YOUR DOOR EVERY DAY



MANOR

Bread, Cake and Pastries

Special Cakes Baked to Order  
for Parties, Weddings,  
Birthdays

Telephone Valentine 6100

## RETROSPECT

*Ninth Week*—And now we pay tribute to St. Joseph, whose remarkable fighting spirit coupled with a better team, enabled them to throw us into the throes of defeat for the first time in four years. It was no lack of fight and pep on our side, rather a more powerful St. Joe team, led by Stuber, which defeated us. The score was 9 to 7.

*Tenth Week*—With one handle of the cup already within our grasp, we now look forward to our fourth Interscholastic Pennant in succession. Our latest prey, East, left the field, much downcast after losing to a score of 20 to 0. Younger replaced Harbaugh after the latter was forced out due to an injured leg.

*Eleventh Week*—More rain and bad weather interfered with our last league game with Manual. Tuesday afternoon, however, witnessed a long run by Stoeltzing and the last of this season's league games. The Reds played a fine game, but with ample encouragement, the Centralites toted the ball over the line 4 times and won by a large margin. The Senior pins and rings will again be made by Jaccards according to an announcement from the committee this week.

*Compliments of the*

LARABEE FLOUR  
MILLS COMPANY

Millers of

LARABEE'S BEST  
and  
LITTLE PRINCESS  
FLOUR

*'Flowers For All Occasions'*

MUEHLBACH  
FLOWER SHOP

HUGO R. NEFF, Mgr.

Harrison 2414

1208 Baltimore

Kansas City, Mo.

Compliments of  
A FRIEND

## RETROSPECT

*Twelfth Week*—Long flowing mustaches on handsome villains and heroes entertained the student body which came to see "Bells of Capistrano," the yearly comic opera presentation by the Choral and Glee clubs. For two nights the darkened auditorium was filled with such chanting and music as it has never heard before.

*Thirteenth Week*—As basketball practice begins in earnest, the club all-stars defeat the non-club members 6-0 in the annual feud. Coach Guemple sees a fair season ahead of the Eagle basketeers and hopes to soar high for a glimpse of the championship.

*Fourteenth Week*—Bergman and Hanback bring down the house as "Johnny" in the annual Christmas play. Harper and Herzenstiel make the audience gasp at their actions on the stage—as with Barth and Dunn. Shame! We say, shame!

*Fifteenth Week*—The school receives an added Christmas present from Mr. Gunter in the form of a turkey dinner. After which we go home to bed for twelve days to rest from the toil and strife of school work. Golly, it is hard to get up "the morning after the night before."

*Whenever You Have Occasion  
to Give Gifts--*

## Give Something Electrical

for Electrical Gifts are at  
Once Attractive and Useful!

And don't forget, if you are to choose your own graduation gift, that we have lamps—for instance—that will please you very much.

### Kansas City Power & Light Co.

1330 Grand Ave  
GR. 0060

47th & Central Sts.  
WE. 7116

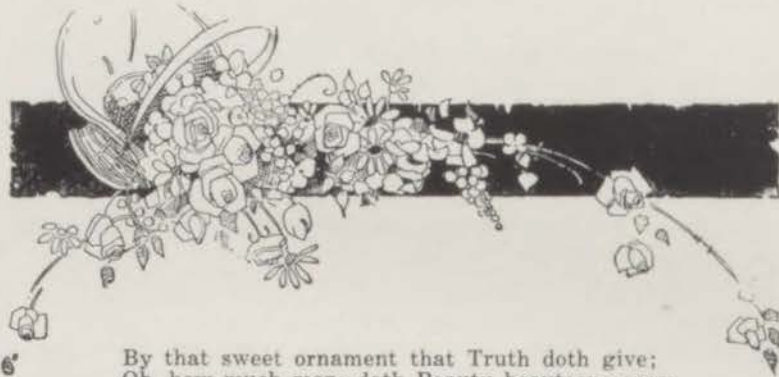

By that sweet ornament that Truth doth give;  
Oh, how much more doth Beauty beauteous seem,  
The rose looks fair, but fairer we it deem,  
For that sweet odor which does in it live.  
—Shakespeare.

Study flowers! They will unfold new avenues of learning.

WE STRIVE TO PLEASE  
**ALPHA**  
FLORAL Co.

1105 Walnut Street

Victor 9873

RETROSPECT

*Sixteenth Week*—While the students were deep in the arms of the Christmas holidays, the Eagles were trampled upon by the Wandotte Bull Dogs and lost the first basketball game to the score of 26 to 11.

*Seventeenth Week*—We take time out for mid-year exams and the Eagles beat the Pirates in the initial interscholastic game, which aids in putting us in a good humor for the fast approaching semester.

*Eighteenth Week*—Alas, poor souls, we weep—out of the whole Senior class they had to pick us for one of the senior committee. Ours is the problem of aiding Rowe, Booser, Rownd, Brown, Siemon and Cox select the proper pin, announcements, gift, celebration, programs and flowers for the commencement.

*Nineteenth Week*—Richard Brown breasts the tape several votes ahead of the rest at Boys' High School Club meeting and became its new president. Stentz, Graham and Wasgien are allowed to call the roll and keep the finances of the club according to the vote of the members.

LONG DISTANCE AND LOCAL MOVING

World's Largest, Single Unit, Long Distance Moving Van

COAST  
TO  
COAST  
IF  
NECESSARY

GARMENT  
STORAGE  
\$1 SEASON  
VALUE TO  
\$50.00



Whse. No. 1  
On 31st St. at  
Michigan Ave.

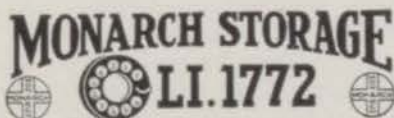

Whse. No. 2  
On Main Ct  
Near 39th St.

*Compliments of*

JAS. H. FORBES

TEA & COFFEE CO.

MRS. C. L. FORSTER  
FUNERAL HOME

Serves Honestly and Well  
Beautiful Chapel Seating 340

Benton 0336

918-20 BROOKLYN AVE.  
KANSAS CITY, MISSOURI

FOR CLEAN STORES  
QUALITY FOODS  
AND  
COURTEOUS SERVICE  
ALWAYS GO TO  
MILGRAM STORES

*Grocers, Butchers,  
and then some*

There's one            The Home  
in Your                of Deep  
Neighborhood        Cut Prices

HOWARD'S  
CLEANERS, INC.

THE ORIGINAL CASH AND  
CARRY

Any Ladies Dress,  
Coat or Coat Suit Cleaned and  
Pressed  
\$1.00

Mens Suits Cleaned and  
Pressed,  
75c

Winter Clothes Stored in Moth Proof  
Bags Without extra Charge.

THERE IS A HOWARD'S  
NEAR YOU



## RETROSPECT

*Twentieth Week*—Inaugurating a new place of management, Mr. Ditmars appoints Ed Green Ed-in-Chief of the Luminary and Gooldy, Vasholz, Russell, and Harvey as managing editors. In following this plan, Mr. Ditmars, is arranging the staff in the same manner as many of the other high school papers. It has proven more satisfactory than the previous plan.

*Twenty-first Week*—We wish to extend our deepest sympathy to the parents of Robert Steiner, a sophomore who died following an automobile accident. Zella Booser, is elected Student Council head. Stentz, Cox, Zimmerman, McBride and Siemon received other offices.

*Twenty-second Week*—Minnie Meadow and Junior Zeskey are chosen as Literary and Feature editors of the Centralian. John Brannon and Eleanor Higgins receive sports positions with Frank Butchart and Leland Sparks being awarded circulation manager and staff photographer.

*Twenty-third Week*—Apropos of their victory over the East High Greenies, the Eagles sink their talons into the championship cup and wrench it from last year's champs by a decisive score of 16 to 9.

Gribben, Strawn, Courtney and Herndon are selected as leads for the spring play.



EXCLUSIVE DISTRIBUTORS  
of  
BUNTE'S CANDIES



THE HILL CANDY COMPANY  
423 Delaware

**Curtiss**  **Wright**

AFTER GRADUATION—WHAT?

Probably a young man never faces a more momentous problem than the choice of a profession. We want to help you select yours. Aviation offers to intelligent young men unlimited opportunity. The adventurous, romantic life coupled with high profits makes flying an ideal career.

Most important is the school you select. The Curtiss-Wright Flying Service maintains 40 schools of aviation throughout America, each one especially equipped to train the youth of the nation to fly—the finest planes, the most modern equipment, the best fields—all fully approved by the Department of Commerce.

Our graduates go far both as pilots and executives. Write for literature and prices. You will be amazed to learn how quickly and inexpensively you can prepare for a career of success with Curtiss-Wright, the world's oldest flying organization.

CURTIS-WRIGHT FLYING SERVICE  
Fairfax Airport Kansas City

## RETROSPECT

*Twenty-fourth Week*—Riding high upon the crest of the victory wave, Central is completely swamped by Benton High of St. Joseph, 22-18. The post season game marks only the second time the Eagles have been beaten this season.

*Twenty-fifth Week*—As a concluding burst, Manual is defeated 24-10 by the championship Eagles. Winding up the season with a brilliant burst of fire, Central proudly claims the 20 inch Journal-Post cup and triumphantly marches off the field of battle. With the Mizzou Ramblers moaning and boiling, the Girls' Consolidated Dance is held at the Mizzou Athletic club. Central and East are both eligible to go to Columbia for entrance in the State Basketball championship race. Here's to the Eagles!

*Twenty-sixth Week*—All hail the championship basketball team of the state! None other than our own Blue Eagles! Going to the finals with East High, the Ducks were the unlucky team to fall below the talons of the Eagles.

### KANSAS CITY COLLEGE OF COMMERCE

A school of practical business education courses in Accountancy, Advertising, Salesmanship, Business Correspondence, Traffic, etc.

No other school in Kansas City like it.

Save \$5.00 by taking summer course in Accounting. Ask for free bulletin.

Ben H. Henthorn, Director  
403 Gordon-Koppel Bldg.  
VICTOR 1349

### KANSAS CITY MANTEL COMPANY

Established 1879

#### TILE:

Bathrooms,  
Sun Rooms,  
Vestibules,  
Porches,  
Mantels  
Fire Place Sets  
Fire Screens  
Andirons

1008-10 OAK STREET

KANSAS CITY, MO.

MAIN 2338

*Compliments of the*

**Boys' High School  
Club**

*"To create, maintain, and extend  
throughout the school and com-  
munity high standards of Chris-  
tian character."*

The Slogan:

A Clean Standard  
In Living  
In Speech  
In Athletics  
In Scholarship

*Compliments of*

**The  
Society of Literature  
and  
History**

**CHAS. CRAWFORD  
COMPANY**

When you think of a Band or  
Orchestra Instrument, sup-  
plies, music or repairs for any  
instrument,

Think of

**CHARLES CRAWFORD  
COMPANY**

1012 McGee St. Victor 1748

**Swedish-American  
Savings and Loan  
Association**

919 WALNUT

A Mutual Savings Institution  
Resources Over \$8,000,000.00  
Paying 5% on Installment and  
Full Paid Shares

Money always on hand to lend  
on real estate, repayable  
monthly.

A. HOLTMAN, President  
AXEL HAWKINSON, Sec.

RETROSPECT

*Twenty-seventh Week*—The sixteen honorary positions on Senior Ballot were capably filled by Ruff, Rownd, Tappan, Brown, Martin, Pugh, Rowe, Strong, Minturn, Husbands, Vasholz, Yudkofsky, Dunn, Bergman, Gray, and Mallon after senior meeting. Also eight new presidents were chosen by the Literary Societies.

*Twenty-eighth Week*—After several lengthy faculty meetings, the Central chapter of the National Honor Society was appointed. Thirty-five seniors received this honor out of a possible forty. George Dasbach was chosen Junior President with Katherine Courtney, Lillian, Dannahower, Don Fedderson, Mary Ellen Herndon, Gertie Husbands, Billy Rhodes, Farrell Strawn and Clarence Tinsley as aides.

RARE OLD VIOLINS AND CELLOS

The largest and most distinguished collection of Rare Old Master Violins in the entire west, at prices astonishingly modest.

Old Master Violins.....	\$75.00 to \$6500.00
Perfect New Violins.....	15.00 to 150.00

Finest strings, cases and all accessories  
Artistic Repairing and Restoring

LOUIS ROSENFELD

208 SHUKERT BUILDING

KANSAS CITY, MO.

BOWL  
On the  
Finest  
Alleys  
In the  
Land

BILLIARDS  
Main at 32nd  
PLA-MOR  
AMERICA'S GREATEST  
PLAYGROUND  
WINTER AND SUMMER

DANCE  
At Our  
Famous  
3 to 6  
Sunday  
Matinee

THE OAK PARK  
THEATRE

Appreciates and hopes to  
perpetuate the splendid spirit  
of cooperation of

CENTRAL HIGH  
SCHOOL

SOUTHEAST  
STATE BANK

3040 Prospect Avenue

CAPITAL \$100,000.00

KANSAS CITY, MO.

W. D. KUHN, Pres.

J. H. MELLODY, Vice-Pres.

H. C. MOORE, Vice-Pres.

E. H. KINNEY, Cashier

R. H. WITTIG, Asst. Cashier

We do anything consistent  
with good banking. Talk to  
us about

Safety Deposit Boxes



Phone, Linwood 1190

LEONE CLEANERS  
TAILORS

SINCE 1902

We Make Your Old Suit New and  
New Suit Too, \$25.00 Up. Gents Suit  
Cleaned and Pressed 50c

Plain Dresses and Cloaks, \$1.

Plain Dresses and Cloaks, \$1.

CASH AND CARRY

Cor. 28th and Indiana Ave.

*Established 1880*

W. D. OLDHAM  
GROCERY CO.

413-15 Grand Avenue

Kansas City, Mo.

Victor 6868

Serving Exclusively:

Cafeteria, Hotel,

Restaurant, Club

Institution and

Commissary Trade.

Courteous, Careful, Service

## RETROSPECT

*Twenty-ninth Week*—Joe Yudkofsky, as Central's entrant in the National Oratorical Contest placed second in the local competition, with Pat Ahern of East receiving first. Convention hall was again the scene of the annual R. O. T. C. Circus, with Paul Byrum, Cadet Colonel leading the procession.

*Thirtieth Week*—Track season opens and Central is defeated in two field meets. Track chances do not appear so high as did football and basketball.



HOME OFFICE BUILDING, 3520 Broadway

Now is the time for you to start formulating a definite life insurance program. Get a good policy. The thrift habit which it will help you form will mean a great deal to you later on.

Life Insurance Agency work merits your serious consideration as a business. This company maintains an Educational Department for the purpose of training agents.

**KANSAS CITY LIFE INSURANCE COMPANY**J. B. REYNOLDS, *President*C. N. SEARS, *Secretary*

ALL GROUP PICTURES BY  
**TYNER & MURPHY**

Commercial Photographers  
 928 Main St. Kansas City, Mo.

We make Photographs of  
 All Descriptions

"Photographs Tell the Story"

**SCHOOL BOOKS**

**SAVE MONEY**

New and Used School Books  
 Bought, Sold and Exchanged

We carry textbooks for all Junior  
 and Senior High Schools, and  
 Junior College. Also a full line  
 of **SUPPLIES AND MECHANICAL  
 DRAWING SETS**

**FREE BOOK COVERS**  
 Given with all orders

*We Specialize in PLAYS*

**KANSAS CITY BOOK  
 EXCHANGE**  
 806 Grand Ave. Victor 1069

CHARLES F. FOSTER

**CENTRAL PHARMACY**

A complete line of

High School Books, Loose-Leaf Covers, Fillers, Inks, Pens,  
 and all kinds of School Supplies

Always remember your Drug and Book Store

Just across the street from Central High at  
 33rd and Indiana

Phone Linwood 4448-4449



## RETROSPECT

*Thirty-first Week*—With the annual Open House a thing of the past, the much-worried students can again heave a sigh of relief and get back to the normal routine of acting natural around the faculty in general.

The Kansas relays once more attract our attention and Central comes home very much worn out after placing second and fifth in the two events in which she entered.

Wildwood Lakes was finally selected by the seniors as the scene of their first annual picnic, the guests to be transported in trucks.

WALKER'S  
PRAYER TABERNACLE

3100 E. 31st

Sunday School 10:30

C. E. 6:30

Evening Service 7:45

Services Tuesday, Fri-  
day and Sunday

Healing Services  
Sunday Night

W. N. Salmon      Robert Salmon

KANSAS CITY  
PRINTING INK CO.

400 Boadway      Kansas City, Mo.

*Your Photograph*  
*with your Individuality—*  
*not ours.*

We are merely the instrument  
to accomplish this end

It has been a pleasure to make the photographs  
for this book and wish to express our grateful-  
ness to the Faculty and Seniors for their con-  
fidence and cooperation.

**The Smith Studio**

3228 Indiana Ave.

## RETROSPECT

*Thirty-second Week*—Carrying along its usual grandeur and excitement, Intersociety winds up with the Websters and Emersons staring at each other after each had scored eleven points toward winning the new William Powell cup.

The Girls' High School club makes preparations for next year by electing Kathleen Davis president for the first semester. Rosemary Fones came in second and will fill the position of vice-president.

The final score of the Central-East track meet, 55-36, added another chapter to the story of Central's eternal battle with the Greenies.

*Compliments of*

THE HOME DAIRY

Valentine 3106

3105 Gilham

# FRIGIDAIRE

PRODUCT OF GENERAL MOTORS

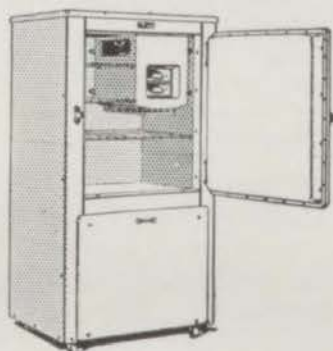

R. E. PARSONS ELECTRIC CO., Distributors  
1600 Grand Avenue Kansas City, Mo.

*Everybody loves*



**5¢**

*-that's*

The original

**Cake Eater**  
REG. U.S. PAT. OFF.  
**Candy Bar**

LOOSE-WILES COMPANY



## RETROSPECT

*Thirty-third Week*—Twenty-five medals, more than twice the number won by any other high school, were brought back by the fifty Central students who went to Columbia for the State Interscholastic meet, not to mention the loving cup which should be the permanent possession of Central next year. Not to be outdone by its patrons, the Luminary pulled down third place in the contest in which it was entered.

A large "C," to be placed upon the athletic field terrace was finally chosen as the senior gift for 1930. It is to be of blue and white tile about ten feet square.

*Thirty-fourth Week*—The two High School clubs play host and hostess to the Freshmen girls and their mothers, as a closing gesture of the year.

Eight Juniors were also chosen to lead their respective clubs through the summer months and the opening term of next year. Those elected are: Frank Butchart, Mary Jane Funk, Kenneth Layton, Royalty Jones, Allene Roadcap, Gertrude Husbands, George Dasbach, and Stanley Mitchell.

This week also marks the edition of the Luminary wherein the lives of those who made the National Honor society, were made public. We never realized that there were so many farmers in our midst until we saw that some of our more prominent personages hailed from Oshkosh and Podunk Center.

Oppenstein Brothers

Jewelers

1124-1126 Walnut St.

Kansas City, Mo.

LARGEST STOCK

of

MEN'S WRIST WATCHES

Every Make and Style

Two Splendid  
Kansas City Institutions

Central High School

and

The Franklin  
Savings & Loan  
Association

Officers of the Franklin:

Wm. B. Henderson, President  
Geo. S. Montgomery, Vice-Pres.  
E. A. Tirrill, Secretary

924 McGee Street Tel. VI. 1935

ALLEN FARM DAIRY

RAW MILK

HIGHEST QUALITY

Leeds 1183

ALL  
WOOL

ALL  
\$22.50

RICHMAN'S CLOTHES

Made in Our Own Factory and Sold Direct to You—  
No Middleman's Profit

1025-1027 Main St.

SYNONYMS

CYRENE PHARMACY

and

"BEST"

Best attention given to your every want. Best products used in fountain service and in compounding prescriptions.

A full line of High School books and supplies in a store where Central spirit prevails. At 3301 Indiana just across the street from Central High.

WE DELIVER

PHONE LINWOOD 0504

## RETROSPECT

*Thirty-fifth Week*—With the Senior Picnic, the Public Speaking Banquet, Senior Farewells, Barn Dances, Graduation and fifty other things all coming at about the same time, the pocket-book becomes flatter and flatter. We are told in Physics (or is it Chem.—or maybe Psychology) at any rate, we are told that there is a limit to everything and after that limit is reached—well, something's gotta happen. All of which goes to prove that our patience has just about been exhausted by people who continually hold out their hand for,—the Senior Corsages;—the Senior Picnic;—the Senior Gift;—the Senior Graduation Announcement. And then they wonder why the papers are so full of death notices....!!!



Builders of  
COMMERCIAL BODIES AND CABS  
Harrison 0156

Missouri Carriage Co.

Wrecked Cars Rebuilt

Refinishing—Upholstering  
Repairing

T. F. ROSS

1915-17-19-21 Broadway

## Distinction Marks the Jaccard Products

Commencement Invitations and Class Pins and Rings are designed and created in our own shops, under our personal supervision, giving them the coveted note of Distinction and Exclusiveness.

In addition to Class Stationery and Jewelry, we design school emblems and medals. For all sports events, an interesting line of trophies is always available.

**JACCARD JEWELRY CO.**

1017-19 Walnut Street  
Kansas City, Missouri



716 Delaware



Victor 9674

Super Finish Covers for Schools and Colleges

### Charno Bindery Company

*A Kansas City Institution*

*This Book is Printed On*

## Butler's Ambassador Enamel Book



Missouri-Interstate



Paper Co.

KANSAS CITY

# BIRD'S DRUGS

Let Bird's Drugs supply your fountain and party needs this spring and summer.

Fast Motor Delivery Anytime . Locations.

39th and Paseo, Wa. 5500

5502 Paseo, HI. 2178

36th and Indiana, LI. 8128



Armour & Troost, Va. 6771

50th State Line, VA. 9335

55th and Troost, HI. 6412

"MORE COMING"

BUILDERS OF  
COMMERCIAL BODIES AND CABS  
Harrison 0156

MISSOURI CARRIAGE CO.  
Wrecked Cars Rebuilt  
REFINISHING—UPHOLSTERING, REPAIRING

T. F. ROSS  
1915-17-19-21 Broadway

## Our Advertisers

The advertisers in this book have always supported Central in all of its activities. Their advertisements in this annual plainly show their loyalty to the Centralian and Central High School. We owe them our continued patronage, our thanks, and our best wishes for their future success.

To the students, advertisers, teachers and advisers who have helped to make this book possible . . . The Centralian Staff wishes to express its sincere appreciation.

# Autographs

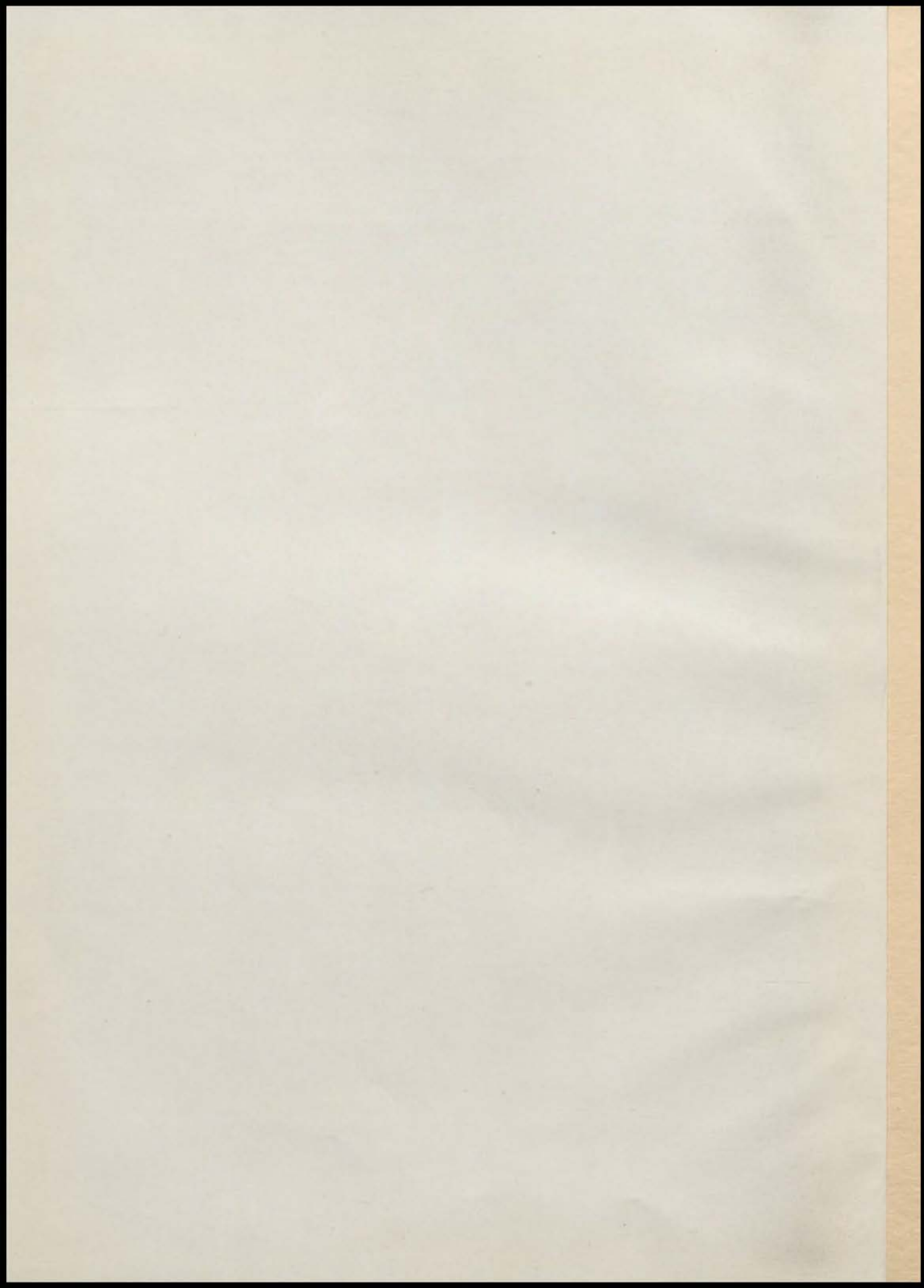

---

# THE EMPIRE PRINTING COMPANY « «

---

A well balanced, seasoned organization to serve » faithfully and well » all who have need of Printing and Advertising. . . To an exceptional equipment of experience and ability, is added a sincere individual desire

## BOOKS » » »

Superior in Typography, Printing and Binding. » » » »

## CATALOGS »

Close co-operation in every phase of catalog production including all details of preparation if desired. » » » »

## PUBLICATIONS

News and Trade Papers, House Magazines, etc. Experience and equipment give you that which cannot be written into a specification or incorporated in a contract. » » » » »

to work for and with you. . . A special department is at your command for consultation on any phase of your advertising problems. . . Trained artists and typographic experts will help you "dress" your printed message that it may be worthy of your imprint. . . An editorial and creative staff will develop your ideas or build your advertising from your original idea » » from a single mailing piece to a complete campaign. . .

---

## PRINTERS AND PUBLISHERS

---

On Wyandotte at Tenth in  
The Graphic Arts Bldg.  
Kansas City, Missouri

