

4/
Circ
Sta

The
CENTRALIAN



1929

q093.951 K162c 1929

v. 31

**Kansas City
Public Library**



Presented to the Library by

Central High School,

10 19-50-7







The
CENTRALIAN

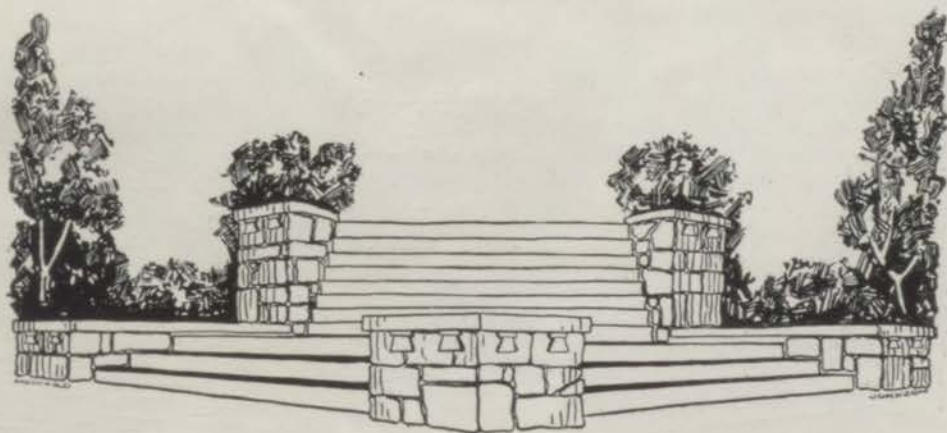



COPYRIGHT 1929

WESLEY RUF1
Editor-in-chief

HOMER PARIS
Business Manager

THOMAS DITMARS
A. E. HARLEY
Faculty Advisers

Composition and press work by
The Union Bank Note Company
Kansas City, Missouri

Machine composition by
I. & L. Typesetting Co.
Kansas City, Missouri

Engravings planned and executed by
The Burger-Baird Engraving Co.
Kansas City, Missouri

Bound by
The Interstate Bindery Company
Kansas City, Missouri

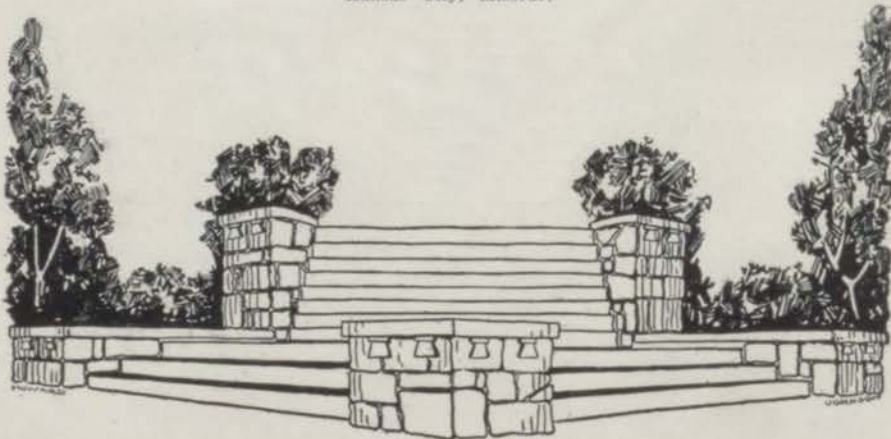



THE
CENTRALIAN
BEING THE
STUDENT ANNUAL
of the
CENTRAL HIGH SCHOOL
of
KANSAS CITY
MISSOURI

VOLUME XXXI MCMXXIX

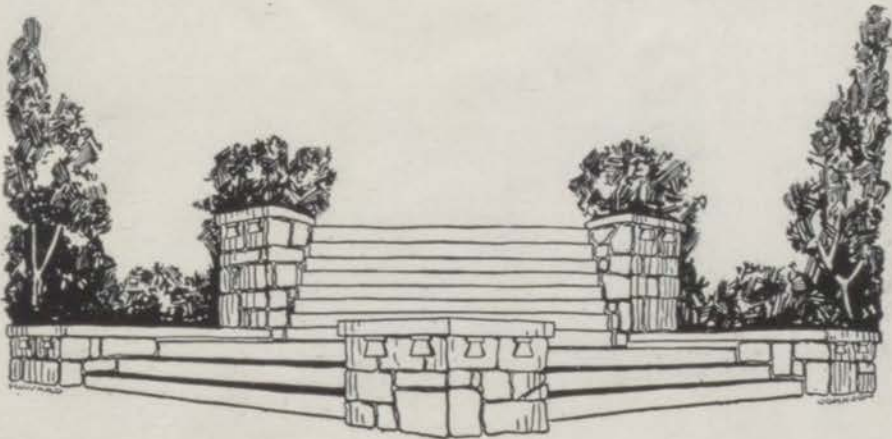



STAFF

Wesley Ruff	Virginia Canham
Esther Greenberg	Helen Flynn
Homer Paris	Gloyd Thraikill
Melvin Coorssen	Mary Harper
Wilfred McConaughy	Francis Tiffany
Marian Schmidt	Virginia Ruff
Mildred Anselm	Franklin Pugh
Dorothy Griffith	Lindley DeAtley
Kenneth Silverman	Edith Weiner
Dale Boley	Thomas Ditmars
Dorothy Dixon	A. E. Harley

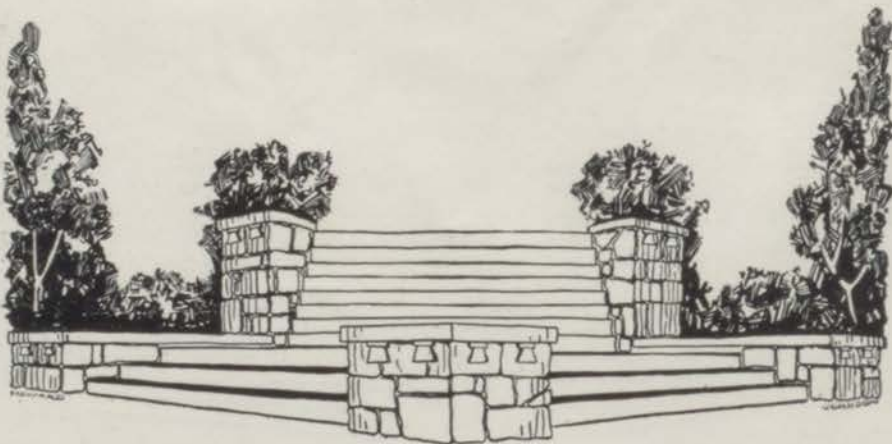



DEDICATION

We vision a greater Central, fashioned from the hopes and dreams of a lifetime of service, aglow with the fire and faith of youth, and created in the light of truth and wisdom.

To this greater Central, our Centralian is earnestly dedicated

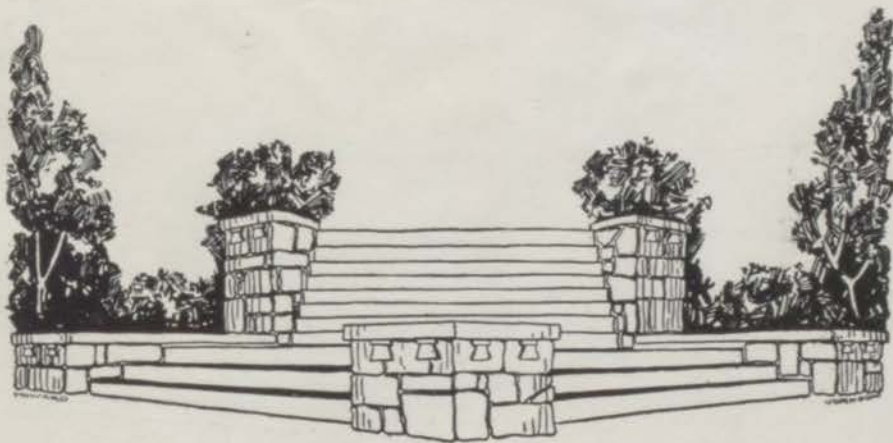



ORDER OF BOOKS

THE SCHOOL
Administration
Classes

ACTIVITIES
The Arts
Organizations
Athletics
Military

FEATURES
School Life
Advertising

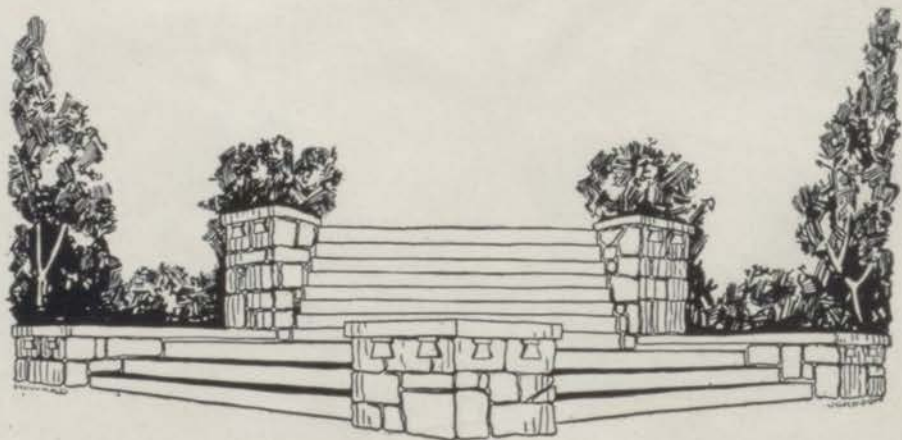

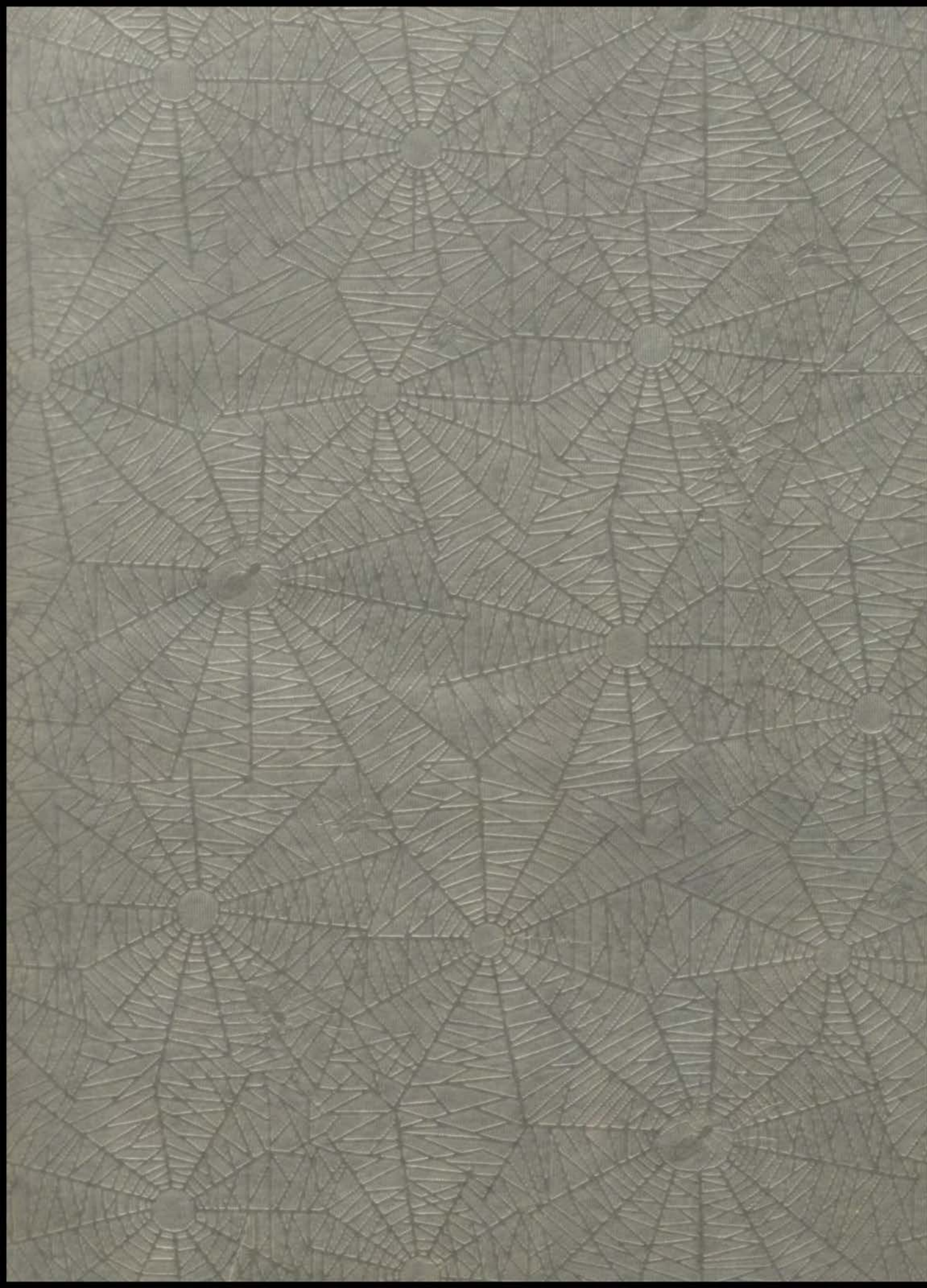





The SCHOOL

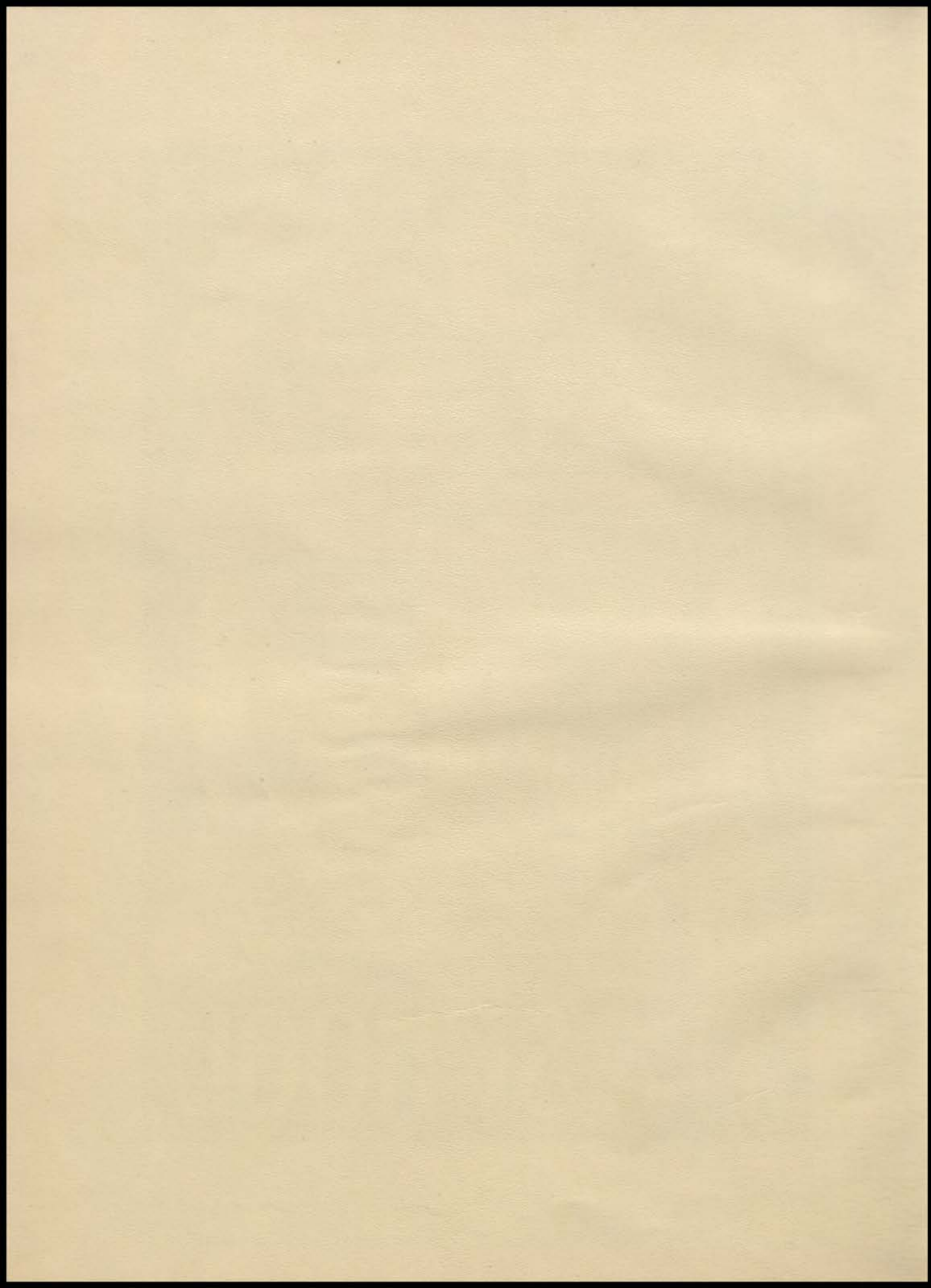

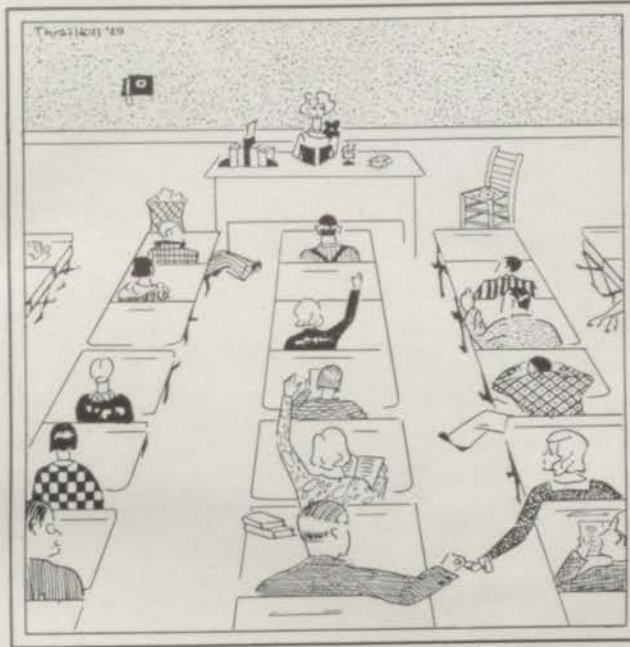

ADMINISTRATION

CENTRALIAN



OTTO F. DUBACH

Principal

·| 1929 |·



J. LYMAN LAUGHLIN
Vice-Principal

..S] 1929 [C..

CENTRALIAN

ADMINISTRATION

PRINCIPAL

Otto F. Dubach

VICE-PRINCIPAL

J. Lyman Laughlin

EDUCATIONAL COUNSELOR

Mildred Abel

ENGLISH

Benj. F. Chambers
Esther Crowe
Thomas Ditmars
Hazel K. Harrison

Ila Maude Kite
Caroline Lucille Lewis
Lucile Meinhoffer
Virginia Oldham

Dorothy May Sandberg
Mary Hurt Shafer
Rebecca Tomlin
Anna E. Wolfson

MATHEMATICS

Dora Pyle
A. H. Roberts

W. H. Templin
Erdmuthé von Unwerth

Alma Wade
O. A. Wood

LANGUAGE

Sarah Helen Anderson
Emma G. Clarke

Nellie M. Cody
Edith Humphrey

Erdmuthé von Unwerth
Ethel D. Wynne

SCIENCE

L. H. Dentel
C. S. Hann

Rebekah Leibengood
H. H. Oldendick
Alice L. Scott

Marie B. Westerfield
C. O. Williams

HISTORY

Maude F. Compton
R. O. Davis
O. F. Diersen

Bertha Elston
Frank Guemple
Elmer E. Rush

Alma Wade
G. R. Watson
Ella Wiberg

COMMERCE

Mary Beaumont
Bertha Burnett
Elsie Cornell

R. O. Davis
Mary R. Grubbs
Wera G. Nathan

T. E. Talmadge
G. R. Watson

HOUSEHOLD ARTS

Mildred E. Keating

Harriette L. Reynolds

Neva Eleanor Wing

MECHANICAL ARTS

Benjamin G. Edwards
A. E. Harley

J. Ivan Hayes
J. M. Lukens

Joseph A. Stadler

FINE ARTS

Coah Henry
Fern Ellen Welsh
Virginia Robertson
Rebecca Tomlin

Frederick J. Carth
Wilfred C. Schlager
Mari F. Whitney
Dorothy V. Bahe
Frank Guemple

Rebekah Leibengood
Harry S. Slaymaker
Frank Bowling, Staff
Sergeant

STUDY HALL

Katharine Baer

May Massey

SPECIAL

Ethelwyn Hammond

OFFICE

Frances Dickerson, Registrar

Marguerite Kellerstrass, Clerk

BUILDING

Mabel Beattie, Registered Nurse
Martha Elder, Librarian
John Hedlund, Custodian

L. C. Steele, Chief Engineer
L. E. Gunter, Cafeteria Manager

1929

CENTRALIAN



BENJ. F. CHAMBERS
English



ESTHER CROWE
English



THOMAS DITMARS
Newswriting



HAZEL K. HARRISON
English



ILA MAUDE KITE
English



CAROLINE L. LEWIS
English



LUCILE MEINHOPFER
English



VIRGINIA OLDHAM
English



DOROTHY M. SANDBERG
English



MARY HURT SHAFER
English



REBECCA TOMLIN
English and Speech



DORA PYLE
Mathematics

1929

CENTRALIAN



A. H. ROBERTS
Mathematics



W. H. TEMPLIN
Mathematics



ALMA WADE
*Mathematics and
History*



O. A. WOOD
Mathematics



SARAH H. ANDERSON
Language



NELLIE M. CODY
Language



EDITH HUMPHREY
Language



ERDMUTHE VON UNWERTH
*Language and
Mathematics*



ETHEL D. WYNNE
Language



L. H. DENTEL
Science



C. S. HANN
Science



REBEKAH LEIBENGOOD
*Science and Physical
Training*

CENTRALIAN



H. H. OLDENDICK
Science



ALICE L. SCOTT
Science



MARIE B. WESTERFIELD
Science



C. O. WILLIAMS
Science



MAUDE F. COMPTON
History



R. O. DAVIS
History and Commerce



O. F. DIERSEN
History



BERTHA ELSTON
History



ELMER E. RUSH
History



ELLA WIBERG
History



MARY BEAUMONT
Commerce



BERTHA BURNETT
Commerce

CENTRALIAN



ELSIE CORNELL
Commerce



MARY R. GRUBBS
Commerce



WERA G. NATHAN
Commerce



T. E. TALMADGE
Commerce



G. R. WATSON
Commerce and History



MILDRED E. KEATING
Household Arts



HARRIETTE L. REYNOLDS
Household Arts



NEVA ELEANOR WING
Household Arts



BENJ. G. EDWARDS JR.
Mechanical Arts



A. E. HARLEY
Mechanical Arts



J. IVAN HAYES
Mechanical Arts



J. M. LUKENS
Mechanical Arts

•] 1929 [•

CENTRALIAN



JOSEPH A. STADLER
Mechanical Arts



COAH HENRY
Art



VIRGINIA ROBERTSON
Expression



WILFRED C. SCHLAGER
Music



MARI F. WHITNEY
Music



DOROTHY V. BAHE
Physical Training



FRANK GUEMPLE
*Physical Training and
History*



HARRY S. SLAYMAKER
Physical Training



FRANK BOWLING
*Staff Sgt.
Military Art*



KATHARINE BAER
Study Hall



MAY MASSEY
Study Hall



ETHELWYN HAMMOND
*Special Teacher for
Deaf*

CENTRALIAN



FRANCES DICKERSON
Registrar



MARGUERITE KELLERSTRASS
Clerk



MABEL BEATTIE
Registered Nurse



MARTHA ELDER
Librarian



JOHN HEDLUND
Custodian



L. C. STEELE
Chief Engineer



L. E. GUNTER
Cafeteria Manager

1929



CLASSES

SENIOR OFFICERS



JIMMY CAMPBELL

President Senior Class; President Junior Class; President Central Webster Club; Student Council '27, '28, '29; Feature Editor Luminary; Intersociety Representative '27, '29; Officer Activity Group '28; Senior Ballot: "Most Popular Boy."

Undoubtedly the most popular boy in his class, Jimmy was given the highest office possible.

KENNETH LEONARD SILVERMAN

President Student Council; Boys' Senior Editor Centralian '29; President Central Franklin Club; Secretary Bank Cashiers; Head Cheer Leader '29; Junior Aide; Critic Student Council '29; Alternate Cheer leader '28; Luminary Staff '29; Student Council '27; Boys' High School Club; Intersociety Council; Intersociety Representative Essay '29.

A dynamic leader, he played a foremost part in guiding the destinies of Central.

WESLEY RUFF

Vice-president Senior Class; Editor-in-Chief Centralian '29; President Boys' High School Club; Managing Editor Luminary; President Central Webster Club; National Honor Society; Intersociety Representative Essay '29; Chairman Pin and Ring Committee; Chairman Senior Photography Committee; Junior Aide; Student Council Cabinet '28; Student Council '27, '28, '29; Treasurer Boys' High School Club; Advertising Manager Centralian '28; Assistant Advertising Manager Centralian '27; Officer Activity Group '28; Orchestra '27, '28; Senior Ballot: "Best Boy Student."

Coupled with his brilliant mind, is the ability to make a success of everything he undertakes.

FRANCIS TIFFANY

Giftorian Senior Class; "C" Man Track '27, '28, '29; President Central Dramatic Club; Central Franklin Club; Co-captain Track '29; National Athletic Scholarship; Officer Activity Group '27, '28; Circulation Manager Centralian '27; Sports Editor Centralian '29; Cabinet Boys' High School Club; Cabinet Student Council; "Honor Bright"; "Three Graces"; "Strongheart"; Chairman Senior Program Committee; Senior Ballot: "Boy Who Has Done Most for Central."

He stood for high ideals in sportsmanship. We pay tribute to the "Boy Who Has Done Most for Central."

SENIOR OFFICERS

RUTH DASBACH

Secretary Senior Class; Aristonian Literary Society; Student Council '28; Student Council Cabinet '27; Treasurer Student Council '29; Girls' High School Club; President Art Club; Sponsor Colonel R. O. T. C. Battalion; National Honor Society; Luminary Staff; Chairman Senior Announcement Committee; Medal Pin-ner of Central Webster Club; Senior Ballot: "Most Popular Girl."

The girl whose sparkling vivacity, rare versatility, and loyalty have made her the "Sweetheart of Central High."

MILDRED ANSELM

Girls' Senior Editor Centralian; President Aristonian Literary Society; President Dramatic Club; "Three Graces"; Senior Cabinet Girls' High School Club; President Student Council; Sponsor Lieutenant R. O. T. C. Battalion; Lead in "Man or Mouse"; Senior Ballot: "Girl Who Has Done Most for Central."

Ready initiative, deep sincerity, a genuine love of service and resolute tenacity help to explain why Mildred is the most accomplished girl in Central.

HOMER EUGENE PARIS, JR.

Treasurer Senior Class; President Central Webster Club; Secretary Boys' High School Club; Business Manager Centralian; Student Council; Cabinet Boys' High School Club; Cheerleader '29; National Honor Society; Intersociety Council; Chairman Senior Gift Committee; Central Dramatic Club; "Strongheart"; Senior Ballot: "Beau Brummel."

His leadership will endure, for its basis is the sincere admiration of the entire school.

MAXINE E. FONES

Sergeant-at-Arms Senior Class; President Minerva Literary Society; National Honor Society; Student Council '29; Girls' High School Club; Managing Editor Luminary; Girls' Rifle Team '27, '28; "Yeomen of the Guard"; "Mikado"; Choral Club.

Unfailing ambition, deep devotion to duty, limitless energy, combined with nobility of character made Maxine a leader.



RUTH E. ABRAMOWITZ

Gregg Writers.
 "To strive to please" is her aim.
 In this she falls not short;
 For after all life is a game,
 And this little maid is just the sort.
 To play a hand worth while to claim.

ALBERT LEE ADLER

Central Franklin Club; Spanish Club; Boys' High School Club.
 Al was a real fellow. His friendly attitude, his true sincerity, his respect for all whom he met, and above all his everlasting smile, all combined to give him a world of friends.

DOROTHY CLEO ALBERT

"Dot's" high school career is marked with the specific qualities of charm, deep sincerity, dignity, and loveliness. An all around girl whom everyone likes.

LOUETTA MAY ALLEN

Sweet looking is this little maid.
 Lovable and gay;
 If you have any troubles
 Just call on Louetta May.
 For with her sunny smile
 She'll chase all your blues away.

MARYANN EVANS ALQUIST

Thalian Literary Society; Spanish Club; Bank Cashier; Girls' High School Club; Choral Club; "Pinafore."
 A true Thalian follower possessed with unusual ability to make friends, and best of all, keep them.

JAMES MILLARD ANGEL

He is quiet and businesslike with a vein of jollity and fun underneath which makes him popular in the classrooms, as well as with his friends.



ZELDA L. ACKENHAUSEN

Like a child possessed of dignity and of charm, she has graced Central's halls and has finished her course, leaving only the most pleasant thoughts behind for others such as she. We may look for her some day behind the footlights dancing the hours away.

SILAS ADSIT

Student Council '29.
 Just because there are not very many honors to grace the name of this energetic lad does not mean that he was not active in school. The little boy in the big red car and bearskin coat lent spice to every task.

KEITH P. ALCORN

Central Emerson Club; Boys' High School Club; Orchestra; Band; Intersociety Representative '29.
 Keith was a fellow of high ideals and strength of character. How he could play the trombone!

EMILY ANN ALLISON

President Aristonian Literary Society; Student Council '27, '28, '29; Lead, "Three Graces"; Girls' High School Club; Intersociety Representative '28.
 Through her rare charm and personality "Emmy" has taught us the true meaning of "Jolly Good" and her memory shall long remain with us.

ESTHER AMBER

Central Art Club; Luminary Staff.
 Esther has a scholastic standard of which to be proud, and her ability, efficiency, and competence is the envy of all. These qualities assure her of success in later life.

ARISTA ARNOLD

Art Club.
 She's a tall slender blond,
 And of drawing she's fond;
 To everyone she's a delight,
 For can't you see she's—
 "Just right."

CHARLES PARMELEE AUGER

Central Franklin Club; Le Cercle Francais; Boys' High School Club; Typographia Staff '28, '29.

A quiet, unassuming young fellow who was not known around school as well as he should have been. His work in the printshop was of the best.

MARIE LOIS BARKER

Had we but known Marie better we feel sure that her sterling qualities would have been better appreciated and understood. We know that success is due such a character.

WARREN R. BARTLETT

We wouldn't be a bit surprised if this fellow turned out to be a radio specialist or an engineer. He likes to take apart machinery but isn't so crazy about putting it together.

PAUL R. BATTENBERG

Central Franklin Club; Track Team '27, '28, '29. Central "C" Club; Student Council '29; Boys' High School Club; Crack Company '28; Le Cercle Francais; National Athletic Scholarship.

"Bat" was a loyal supporter of every thing undertaken by Central. Everybody could recognize his yelling.

RICHARD H. BEESON

Central Franklin Club; Boys' High School Club; Track Squad '27; Second Team Football '27.

Another of Central's little noisemakers, especially in the library at night. His trick cigar caused many a temperate teacher to pale.

JEANETTE BELL

Choral Club '28, '29; "Mikado"; "Pinafore"; Central Art Club; Thalian Literary Society.

If you can win from her a little smile,
That's sunny and very sweet;
And if you can keep that memory of her a little while,
Your day will be complete.



ROBERT BALLINGER

Central Webster Club; President German Club; Boys' High School Club; Make-up Man Luminary; Managing Editor Luminary; Band, '28; National Honor Society.

A well-known figure around the printshop and Luminary office this year. Bob has proved his worth to Central.

EUGENE A. BARTLETT

Central Webster Club; Lieutenant R. O. T. C.; Crack Squad, Platoon, Company '27; Student Council '27.

This tall, stalwart soldier has held high the ideals of the army. A real leader.

ROBERT BARTRAM

If there are any of us who are glad our high school days are over, Bob is one of them. He says books and learning are all right but they are not for him.

ROSE BAYLES

"Heart of Paddy Whack" cast. Rose is the "mascot" of the class of '29 and though she is very tiny in stature she can do big things in a big way—and how.

JAMES E. BELL

Jim is a member of that Central bunch that yells their heads off at a basket-ball game and after the game take their celebration out on the street-cars. He is always laughing and never has a cross word for anybody.

CATHERINE BENSCOTER

Catherine's attitude toward school activities was one of helpful interest rather than of criticism. The fact that she is willing to overlook others' faults has made her a likeable soul.

ROSE GENE BERGMAN

Girls' High School Club
 Jolly good natured I like to be,
 With never a thought or care,
 I like my fun in every way,
 Whate'er it cost me by the
 day.

FRANCES BERNARD

If the meek inherit the world,
 Frances will surely be there,
 for she is not only shy and
 meek, but earnest and enthu-
 siastic at times.

BETTY JANE BIECHELE

Student Council; El Circulo
 Espanol; Girls' High School
 Club.

She needs no tongue,
 For with those eyes
 She'll tell us all
 That might arise.

MILDRED MAURINE BILLINGS

Aristonian Literary Society;
 Central Trouvere Club; Stu-
 dent Council; Bank Cashier;
 Girls' High School Club; Of-
 ficer Activity Group '27; Or-
 chestra.

Like a beautiful Madonna she
 draws us to her by her mag-
 netic personality and sweet-
 ness of disposition.

WILLIAM ELMER BLANCHARD

President Central Emerson
 Club; President Glee Club;
 Vice-President Le Cercle
 Francais; Lead "Pinafore";
 Managing Editor Luminary;
 Boys' High School Club; Na-
 tional Honor Society; Inter-
 society Representative Decla-
 mation '29; Band and Or-
 chestra.

An efficient, hardworking and
 capable person—this tribute
 we pay to him.

PAULINE BORROW

Girls' High School Club.
 Here we have a good example
 of one possessed with charm
 portrayed by deep sincerity
 and a quiet attitude toward
 all that is refined and loving.



GOLDIE BERKLEY

Just one of those quiet girls
 whose smile means more than
 words, while merry mischief
 sparkles in her eyes, and her
 worth is more than its weight
 in "Gold."

ALBERTHA BIBERT

Girls' High School Club.
 A mild girl with a soft voice
 who is seen often but seldom
 heard. She came here to study
 and think; she has done both
 and on top of it has proved
 herself to be a loyal Central-
 ite.

ROBERT BIECHELE

Boys' High School Club.
 We hardly know what to say
 about him. Never blowing his
 own horn, he was neverthe-
 less a hard worker and a
 careful student who usually
 succeeded with the tasks he
 undertook.

ABE A. BLACKMAN

Abe might go unnoticed and
 unsung if it were left to him-
 self to circulate his praises.
 Fortunately his reticent ten-
 dencies and refreshing mod-
 esty have not entirely robbed
 him of his just laudation.

ROSE BLOUSTINE

All the world is "Rosy" to
 people like this little maid
 who takes life with a laugh
 and a carefree air, and yet
 beneath her frivolity lies a
 bit of seriousness which we
 admire.

MALCOLM L. BOLAND

Here's the fellow who had the
 unfortunate happen to him.
 His chemistry teacher sat
 down beside him the day he
 didn't have his lesson. Too
 bad, Malcolm, we suggest that
 you sit in the back of the
 room.

DALE BOLEY

President Central Emerson Club; Vice-President Student Council; Assistant Boys' Senior Editor Centralian; Student Council '28; Boys' High School Club; National Honor Society.

We wouldn't be shocked if he turned out to be a hard politician after the rough campaigns he's been through here.

FREDA ROSE BORTNICK

One of the best things that may be said about anyone is that he is a loyal supporter of his alma mater and this may well be said about Freda!

FRANCES A. BRANDBERG

President Delphian Literary Society; Central Olympians; Girls' Rifle Team '27, '28; Hockey Team '27, '29; Basketball Team '27, '28; Volley Ball Team '28; Baseball Team '27, '28; All Star Hockey Team '27; Intersociety Swimming Team '28.

An all around girl—one we love.

BERNARD C. BRANNON

Cadet Colonel R. O. T. C.; Central Rifle Team; Boys' High School Club; Central "C" Club; Central Emerson Club; Central Officers' Club; Senior Gift Committee; Student Council; "C" Man Track '27, '28, '29; "C" Man Tennis; Crack Company, Crack Platoon 28.

His steady efficiency and his quiet and unassuming manner all go to make up a real fellow.

JOSEPHINE BRENNER

President Le Cercle Français; Gregg Writers; National Honor Society.

One of these "bright" persons in both looks and studies, and only due admiration is owed Josephine by her classmates for making Central more worth while.

MARY LOUISE BROSKEY

Thalian Literary Society; Gregg Writers; Spanish Club; Central Trouvere Club; Girls' High School Club; Choral Club; "Yeomen of the Guard"; "Mikado"; Bank Cashier.

To know her is to love her and to love her is divine.



PHIL BORRELLO

"C" Man Football '27, '28, '29; All-Star Halfback '28; All-Star Captain, '29.

Phil was one of the most outstanding athletes Central has ever had play for her. His record was to have never played on a losing team all through his high school career.

EDNA LUCILLE BOWLES

"Yeomen of the Guard"; "Mikado"; "Pinsfore"; Central Choral Club; Central Trouvere Club.

A nightingale having sweetness of voice and nature—one who cheers us along the way and keeps the bright side of life always humming.

WILLIAM G. BRANDS, JR.

Inter-class Basketball Team.

It makes us feel good just to have him around. A cheery countenance and a "howdy" for everybody made him a person we shall not forget.

VELLA MAY BRANUM

It can be written of some that were loyal, of others that they were earnest, and of others that they were true friends. Of Vella, it can be said that she was all of these.

ROSE M. BRIEFMAN

Although we haven't seen much of this shy little girl, what we have seen does not appear "brief" in any way, but only serves to assure us of her coming success in life.

MARVEL BROTHERTON

Delphian Literary Society; Senior Ballot, "Best Girl Orator."

We have heard her voice ring out in greatest plea, and it has moved us; but we shall remember her most as a sincere friend and most loyal Delphian.

THOMAS S. BROWNELL

Central Franklin Club; Boys' High School Club.

His wavy brown hair was the envy of all the girls, but he was too bashful to help them out. Everybody liked "Curly,"—even Dot.

PARKER VINCENT BRUMWELL

We've often wondered why we didn't notice this fellow sooner, but we believe it is because he didn't blow his horn and attract us to him. A quiet, good-looking chap who could be quite a hit with the girls if he only would.

ROBERT B. BURNS

Boys' High School Club.

This tall, wavy haired, blue-eyed ladies' man will not be forgotten by those whom he has left behind. We feel sure he will be a success at anything he attempts.

VERA KATHERYN BURWINKLE

Student Council '26, '28.

Such popularity is only deserved and won by those who possess as rare a personality and charm as Vera's and many envy the sweet smile which she displays!

JACK CAMPBELL

We assume that Jack is a firm believer in the theory that grades go for naught. Nevertheless, when he does set his mind on doing something he usually succeeds in the task.

DOROTHY R. CANHAM

President Central Olympians; Basketball Team '26, '27, '28; Girls' High School Club; Student Council; Basketball Manager '28; Big "C"; Small "C"; Hockey Team '28; All-Star Hockey Team; Volley Ball Team '27, '28; Baseball Team '27, '28; All-Star Baseball Team '27; Swimming Team '28; Pillow Top '28. A sport in every line.

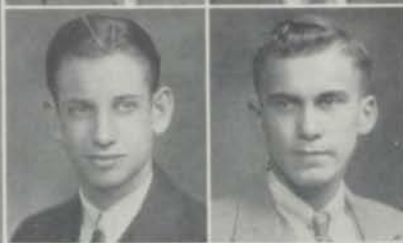

JESSE WILLIAM BRUCE

Jesse is another one of the quiet, hard working thros so necessary to the life of a school. A studious unassuming person who retains all of his many friends—that's Jesse Bruce.

ALLEN BARTON BURBEY

We understand that although this young fellow is quite reticent in his classrooms, just let him out on the track and watch him go!

BROOKE JANE BURTON

Grace was in all her steps; heaven in her eyes; in every gesture, dignity, and love. Her ways are ways of quietness—quiet but convincing.

VERILOUS M. CALVERT

Her shy manner and sweet disposition are the envy of many and her loving smile is the aspiration of all. She is one whom we are proud to call "friend."

JEWELL CAMPBELL

First Team Football '28, '29; Captain Second Team Football '27; First Team Basketball '28, '29; Central "C" Club; Activity Group Officer '28; All-Star Football '28; Senior Ballot, "Best Boy Athlete."

One can readily see that Jewell was a worthy athlete. A gentleman too.

VIRGINIA E. CANHAM

President Thalian Literary Society; Student Council '29; Emerson Medal Pinner; Feature Editor Centralian '29; Senior Ballot, "Jolly Good Girl"; Senior Committee; National Honor Society.

With manner so cunnin', With style so stunnin', No wonder she's sought for, By those of the opposite sex.

HARRIET CLIFTON CANTWELL

Hockey Team, '27, '28.
Earnest of purpose and willing at all times to attack the test set before her. Harriet won the admiration of many by these rare qualities.

MARGARET JIMMIE CARTER

Sometimes charm is as equal in a quiet person as in a peppy one. Margaret is a good example and we shall long remember the pleasant thoughts she left behind.

MARY GRACE CASH

Gregg Writers.
"Cash" is her by-word. She is one who always believes in not putting off till tomorrow what you can do today, and this motto will make her a big success in later years.

MARIAN MERL CLARK

Marian will always be remembered for her sweet ways and quiet, unassuming manner, although she did not create much of a stir while she was here at Central.

ALVIN COHN

Here is another of Central's efficient students. Always working hard on some project, Alvin will not soon be forgotten by the school in which he spread everlasting sunshine.

GEORGE R. COLLINS, JR.

Central Chess Club.
Not just another senior, but one at whose name we unconsciously hesitate. We know that the man behind the name will not fall short of your expectations, should you meet him.



ERMA LEONA CARRKENDER

Girls' High School Club;
Girls' Rifle Team; Hockey Team '27.
Possessed with an unusual ability to make friends, Erma made many and lost none.

BILLY CARY

President Minerva Literary Society; President Olympian Club; Gregg Writers; Luminary Staff, Sport Editor; Perfect Attendance; Hockey Manager '28; State Letter "M"; Pillow Top; Big "C"; Small "C"; Senior Ballot; "Best Girl Athlete."
"Fair play" is her motto.

LOTTIE MAY CHURCH

The thing that goes the farthest
Towards making life worth while,
That costs the least and does the most
Is just a pleasant smile.

JEROME COHEN

Perfect Attendance; Boys' High School Club; Central Chess Club; Lieutenant R. O. T. C.; Central Officers' Club; Crack Company '27, '28.
He was a hardworking capable army man who was liked by all who knew him. He played no small part in our victories.

JEAN WILLIAM COLEGROVE

"I liked Central so well I came back another year. Besides school, tennis is my hobby, and maybe some day Junior Coen will be my opponent."

IRMA LEE COMBES

Intersociety Representative; German Club; President Minerva Literary Society; Girls' High School Club.
Happy go lucky is Irma Lee. With a smile as sweet as a smile can be.
She's a girl with a joyous outlook on life
With nary a care nor a tho' of strife.

DONITA CONANT

Cute as they make them is this little lass. The only fault we can find with her is that she never makes her presence known, and we wish she would, for Donita is a girl whose friendship every-one would like to possess.

NELLIE RUTH COOKE

Choral Club; "Yeoman of the Guard"; Bank Cashier; Girls' High School Club.

One who made the great way,
With words of cheer, sweet
and gay,
And a song on her lips the
live-long day.

MAXINE COULTER

Thalian Literary Society; Choral Club '27, '28; "Yeoman of the Guard"; "Mikado."

"Don't flirt with me boys, I'm taken," was Maxine's song, for during three years she was always true to Joe.

DALE E. CRAIK

Dale went through school somewhat differently than does the average student. Overcoming a tremendous handicap, he was a joyful participant in all the school activities and retained a scholastic standing of S.

WILLA MAE CRAVEN

Gregg Writers.

Willa Mae will always be remembered for her sweet disposition and charming manner. Although she does not often voice her opinion, she makes an interested listener—which is undoubtedly an asset to be proud of.

MARTHA ELLEN CRILEY

Girls' High School Club.

A smile that was contagious and spontaneous, wit coupled with quiet dignity, make us truly regret losing this unassuming but loyal Centralite.

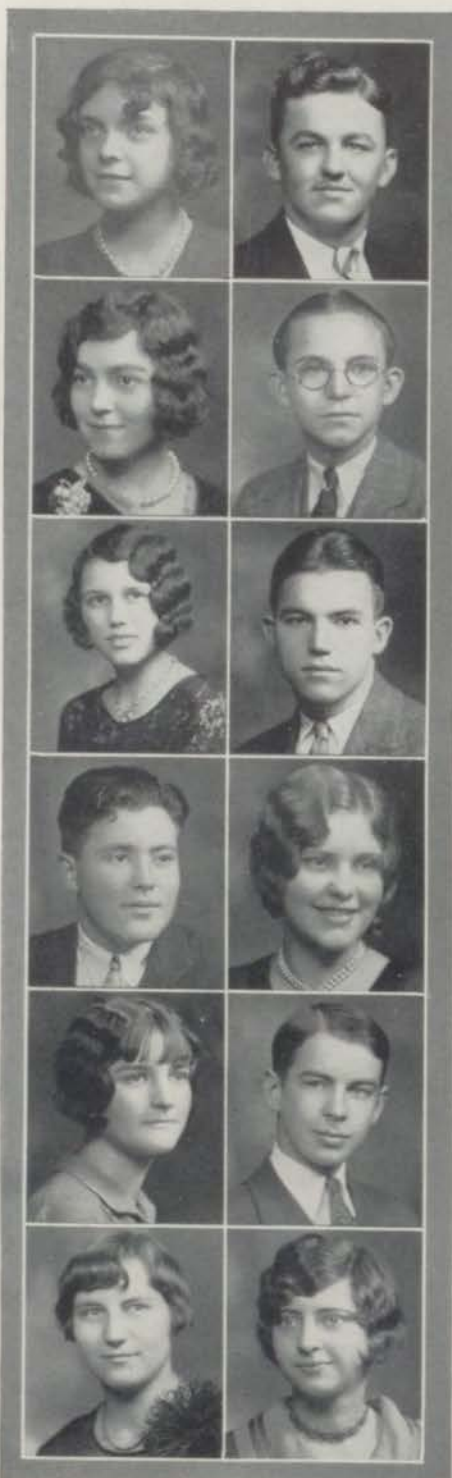

JAMES P. CONKEY, JR.

Central Golf Team.

Jim doesn't care so much about algebra or history but just put a club, a golf club we mean, in his hands, and we know he'll use it to good advantage.

MELVIN FRED COORSSEN

President Central Franklin Club; Business Manager Luminary; Assistant Business Manager Centralian; Treasurer Boys' High School Club; Senior Committee; Central Golf Team; National Honor Society.

An energetic loyalty, backed by an ever present wit, won for this Franklin the friendship of all.

CLARK CRAGHEAD

Central Franklin Club; "C" Man Basketball '28, '29; "C" Man Football '29; Central "C" Club.

If it had not been for Clark we feel sure our teams would have lacked much of that punch and fighting quality so characteristic of them.

DOROTHY B. CRAIK

Girls' High School Club.

She's tall, dear and blonde
you see,
With ways of deep sincerity;
Seeing her is liking her,
And knowing her is loving
her.

CHILTON CREASON

President Boys' High School Club; President Central Webster Club; Secretary Boys' High School Club; Student Council '27, '28; "Strongheart"; Managing Editor Luminary; Bank Cashier '27; Intersociety Representative Essay '28; National Honor Society.

Chilton is the most outstanding Christian boy of the class.

VIRGINIA KATHERINE CROUCH

Aristonian Literary Society; Central Drama Club; Girls' High School Club; Gregg Writers.

Just a bunch of sweetness coming in a small package, giving joy to all in a big way.

EDNA MAE CURRY

Junior Volley Ball Team '27. One would almost believe that Edna stepped right out of a fashion book into our midst for she is truly a belle with a little Frenchy air that is the envy of all the girls.

MINNIE DANIELS

Minnie is tall and fair and her ready smile has won her many a friend. Unless we miss our guess, she is bound to be a success in every sense of the word wherever she may chance to be.

KATHERINE E. DAVIDSON

Central Art Club. Katherine is the kind of girl one can't help liking whether he wants to or not. One possessed with such high standards and ideals deserves the highest of praise.

ELIZABETH JANE DAVIS

Student Council '27, '28; Bank Cashier '27, '28. One of those many persons whom it takes to fill the places in a large school. Had we known Elizabeth better, we feel sure that we should have profited by her friendship.

LAWERANCE D. DAVIS

A tall strapping black-haired young man who had very little interest in school outside the members of the other sex. A real honest-to-goodness shiek minus his tent and sand.

LINDLEY DEATLEY

President Central Franklin Club; Managing Editor Luminary; Cabinet Boys' High School Club '28; Vice-President Boys' High School Club; Intersociety Representative Oration '29; National Honor Society; Staff Photographer Centralian. A serious minded, studious young man whose every thought was in behalf of the other fellow.



CORAL BERNICE DANIELS

Girls' High School Club. Bernice goes quietly and unassumingly on her way doing what she should do, in the way it should be done; known by every one, liked by every one, and respected by every one.

GRACE DASILVA

Central Drama Club; Bank Cashier; "Passing of the Third Floor Back"; Le Cercle Francis. Grace is helping friends each day. At least that's what we hear them say. She is tall and dark and bright. Industrious too—in fact, just right.

ANNA LOUISE DAVIS

Wrapped in the solitude of her own originality she is a gentlewoman who never insults her fellow classmates.

IVA KATHLEEN DAVIS

El Circulo Espanol; Central Trouvere Club. We've been told That she is one, Who always makes You have some fun; But still she seems To get things done.

MARGARET DAVIS

She was never one to put herself before the public eye, but to those who have won her confidence she shows a delightful charm of manner and cheerfulness of disposition.

AGNES MARIE DEBO

It is her nature to be reserved, and because of this fact, not many have been given an opportunity to appreciate the true personality of this little dark-haired lady.

ALBERT DE RUBERTIS

Spanish Club.

It is too bad "De" wasn't a track star or some sort of an athlete. We can't imagine what Central's teams would do without his strong support.

BERRY DILLON

Society of Literature and History; Captain First Team Basketball '29; First Team Basketball '28; Captain Second Team Basketball '27.

Our basketball captain this year was a very fine one and although his team didn't win all their games he was in there fighting all the time!

DOROTHY DIXON

President Delphian Literary Society; Student Council '27; Girls' High School Club; Assignment Editor Luminary; Literary Editor Centralian.

Central is bettered by the presence of those who through work and patience seek to improve its facilities.

MARGARET MARILLA DODD

Choral Club President; Central Trouvere Club; Student Council '28; "Mikado"; "Pinafore"; Aristonian Literary Society.

With voice so musical and sweet,
With her we'd ne'er wish to compete;
For such a talent as she has,
We can hardly strive to beat.

RUTH MARGARET DONNELL

Truly a daughter of the gods is Margaret—divinely tall and divinely fair; possessed of rare beauty—easy grace of manner and unquestioned sweetness which endeared her to us all.

OPAL DOSH

There she goes with a song upon her lips coming from a heart so gay, and a smile upon her face reflecting her deep devotion to all that is good and noble.



EARL C. DIETZ

Here we have one of the few good physicists in school. He was an ardent student in Room 211. We wouldn't be a bit surprised if he'd be a corking good engineer.

MARY E. DIMMITT

Girls' High School Club; El Circulo Espanol.

There is a merry twinkle in her eye,
Which seems to say as you pass by;
"Come on and let me show you how to glorify
In fun, and dance, frivolity,
In goodness, badness and vivacity."

MILDRED F. DIXON

"Dixie" truly reminds us of the South, for such a sunny disposition and such a lovable manner is only characteristic of the land her name implies.

DAVID DOLGINOW

It has been said that all fat people are good-natured and David is no exception to the rule. He always has a smile for everybody. Just another of the sun's little helpers.

BERTHA DORFMAN

Everybody likes her who knows her, and everybody knows her, because she has put forth all her effort to please others and to make everlasting friendships.

VIRGINIA MAY DOSH

She carries the "happy-go-lucky" phase of this family, and it is her enthusiasm and joy that contrasts her with her sister, so dignified and sweet.

JOHN LEROY DUNCAN

Boys' Glee Club; "Pinafore"; Student Council; Boys' Quartet.

We feel sure that all remember "Captain Pinafore." This was just another example of John's successful career.

DONNA DUNWOODY

Minerva Literary Society; Central Dramatic Club; Le Cerele Francis; "Passing of the Third Floor Back."

Her sunny and lovable outlook on life has won the admiration of every Centralite and her delightful personality has become the envy of all.

MILAS A. EGE

Student Council '29.

His steady efficiency and good workmanship was always an asset to him and will not soon be forgotten.

SUE DELVON ELLIS

El Circulo Espanol.

Her personality is composed of a great contrast, the ability to dream, combined with the ability to work.

DONALD EVANS

Central Franklin Club; Second Team Football '27; Track Team '28, '29; Central "C" Club; Student Council; Cast, "Strongheart."

Don was a real friend to all that knew him. Once he set his goal on something, nothing could prevent him from attaining that goal.

GEORGE FASO

Central Franklin Club; Central Trouvere Club; Orchestra '27, '28, '29; Concertmaster '28; Bank Cashier; Band; Student Council.

A jolly, studious, young fellow who was always spreading sunshine. My, how he could play the violin!



MANUS DUNN

Manus is the sort of fellow who does real work and when he undertakes anything he always sees to it that the job is "Dunn."

JEANNETTE CLAIRE EDWARDS

Aristonian Literary Society; Student Council '27, '28, '29; Girls' High School Club; Cast, "Honor Bright"; Bank Cashier; Swimming Team '27.

Wavy hair, beautiful eyes. Pretty clothes, enviable size; Personality, pep and style. Made this little lady well worth while.

MORTON EISEN

Boys' High School Club.

A steady, unassuming, young fellow who was content to take life easy and rest. A strong adherent to the theory: "All work and no play makes Morton a dull boy."

ARTHUR ETTLING

Central Webster Club.

Another one of our jolly, good-natured "regular fellows." Rest assured that whatever he assumed responsibility for he always completed.

LEONA W. EVANS

Fashioned so slenderly; young and so fair; a grace beyond the reach of art. Her looks foreshadow that she has a gentle heart.

HAROLD FELLHAUER

Harold was very quiet, a trait that won for him a good job—rack boy in the library. He was a real friend, and will not soon be forgotten.

GUSSIE FERGUSON

Central Olympian Club.
She was just the quiet kind
whose natures never vary,
like the serene course of a
peaceful river.

THELMA L. FIGGINS

Thalian Literary Society;
Girls' High School Club; Central
Olympian Club; Central
Choral Club; Perfect Attendance
Record: "Mikado";
"Pinafore"; Volley Ball Team
'27; Hockey Team '27; Basket-
ball Team '27, '28.
When it comes to studies, she
licks the platter clean.

MARGARET FLANAGAN

Girls' High School Club.
Her charming mien
And modest style,
Her pleasant manner
And winsome smile,
From all of us
Our love beguile.

MARGARET ALLISON FORD

Choral Club; "Pinafore."
The look without is a true in-
dication of what is to be
found within.

VIRGINIA AGNES FRANKE

Central Art Club; Gregg
Writers; Girls' High School
Club.
Calm and unruffled as the
summer sun, like a shadow
she walks among us—happy
and content. Indeed a rose
without thorns.

LUCY LEA FRENCH

Girls' High School Club;
Bank Cashier.
With those big brown eyes she
can convince you of anything
—that you could fly to the
moon—at least so much that
you would try.



JESSIE MAE FERGUSON

Student Council; Bank Cash-
ier.
It is a fine thing to be able to
say of a person "she has a
wonderful disposition" — and
we like to say this of her
often.

FRANCES MARIAN FINK

Delphian Literary Society;
Girls' High School Club.
Memories will cling to us,
We may part—who knows;
But our thoughts of her go
on and on,
Even though from Central she
be gone.

HELEN FLYNN

Thalian Literary Society; Art
Club; El Circulo Espanol;
Girls' High School Club; Art
Editor Centralian.
From her fingers flows the
promise of a favorable and
prosperous termination of a
career filled with memory
pictures and paintings.

KATHRYN VIRGINIA FORGEY

Delphian Literary Society;
President Central Olympian
Club; Student Council '28;
Luminary Staff; Hockey
Team '27, '28, '29; All-Star
Hockey Team '28; Champion-
ship Hockey Team '28; Volley
Ball Team '27, '28, '29; Bas-
ket Ball Team '27, '28; Swim-
ming Team '27; Little "C";
Big "C"; Missouri State Let-
ter; Pillow Top.
A real sport in every game,
including that of life.

WINIFRED LOUISE FREDLAND

Student Council '29.
Girls, fair as the rarest of
flowers,
Girls, all very charming to
see;
But that "Winnie" is one of
a thousand,
I'm sure we'll all agree.

MILDRED VIRGINIA FRENCH

Choral Club; Girls' High
School Club; "Mikado"; "Pin-
afore."
"Tis the song 'ye sing and
the smile 'ye wear,
That's makin' the sun shine
everywhere."

BERNICE FRISCHER

Orchestra; Girls' High School Club.

A girl of rare sweetness and kindness—a true friend to everyone.

LONNIE E. GANDY

Manager Stage Crew '29.

We can't imagine what the expression department would have done without the services of this excellent stage manager. His work in the printshop was also of the best.

SHIRLEY E. GIBSON

Delphian Literary Society; Trouvere Club; Choral Club; "Mikado".

A second "Mary Garden," and some day we may look for her behind the footlights in a "Carmen" role carrying away her audience with the strains of sweet music.

ERNEST J. GILLES

Central Franklin Club; First Team Basketball '29; Boys' High School Club; Central "C" Club; Second Team Basketball '28.

Ernie was an important cog in our basketball machine this year. He is quite the runner, too.

DONALD B. GOHEEN

Lieutenant R.O.T.C.; Crack Platoon '27, '28; Crack Company '27, '28; Central Musketeers; Central Officers' Club; Central Chess Club.

This tall officer of our Crack R.O.T.C. is but another example of its efficiency and uniformity.

EUGENE FIELD GOLDEN

Here is a fellow who didn't study because he had a philosophy all his own concerning school. He was a big heart-throb with the fairer sex.



ALICE CAROLINE GALLUP

Vice-President Girls' High School Club; Cabinet Girls' High School Club; Frances Scarrit Hanley Scholarship; Le Cercle Francais; Trouvere Club; Student Council '29.

Her personality and charm lie in her beautiful, Christian life which is an inspiration to all.

JESSIE HAZEL GARRIQUES

In her smile, we feel the warm, radiant sunshine; and when she frowns, we know that she can't quite mean it.

FLORENCE FRANCES GIDINSKY

Typing awards.

Precious by name, precious by nature; the machine that exposes the heart of the human wheat and produces the very best.

LEEBERT GLASS

Spanish Club.

If you chance to meet a serious, determined looking chap, who has a worldly appearance about him, then that's Leebert. A true friend we've enjoyed knowing.

ROSALIND GOLDBLAT

I ought to be better always
For the light of her bright,
young eyes;

I ought to be better always
For the sweetness that in her
lies.

SONAH GOODMAN

Sonah is all that her name implies—good in school, good at home, good when she's away from both. May she be rewarded for wonderful virtue and undying success in life.

FRANCIS E. GOODRICK

What this chap doesn't know about law isn't worth knowing. There wasn't any question asked in his classes but that he had a ready answer. We understand he was excellent in History, too.

MELVIN L. GORTENBERG

It wouldn't surprise us a bit if he would grow up to be a big league baseball player. He already has the makings of one.

MARGARET HELEN GRAHAM

Student Council '27, '28; Senior Cabinet Girls' High School Club '27, '28; Minerva Literary Society; Art Club '27.

If you hear a merry chuckle,
When by you a little maid struts;
With laughing eyes and cheery smile,
You'll know it's just "Peanut."

SOPHIA GREENBERG

Bank Cashier.

A girl very studious
And exceptionally bright,
From her grades it seems
She must study all night.

DANIEL PAUL GRIBBEN

Society of Literature and History; Lead "Honor Bright"; Lead "Three Graces"; "Passing of the Third Floor Back"; Lead "Strongheart"; Crack Company '27; Student Council; Vice-President Boys' High School Club; Central Dramatic Club; Senior Ballot; "Best Boy Actor."

Undoubtedly, he was the best boy actor.

LOUIS EDWIN GUENTZ

Second Team Football '27.

We'll all consider this red-head as a good friend. Always a loyal supporter of the blue and white. And how he did his lessons. Oh my!



MILTON E. GOOLDY

Central Franklin Club; Student Council '28, '29; Bank Cashier; Boys' High School Club; "C" Man Tennis '29; Central "C" Club.

Milton had it rather hard his senior year taking five solids but he managed to be everywhere there was anything doing.

LLOYD L. GRAHAM

Lloyd is one of that kind of boys whom we can't help liking whether he wants us to or not. He is of the type that is so necessary to the existence of a good school.

ESTHER GREENBERG

Associate Editor Centralian; Senior Flower Committee; President Central Gregg Writers; Delphian Literary Society; Luminary Staff; Silver Medal Third Year Latin Contest at Columbia '28; Intersociety Representative; National Honor Society; "Yeoman of the Guard"; Choral Club '27.

Common sense is as valuable to most of us as the talents of a genius are to the few who claim them.

SAM N. GREENSTEIN

Cast, "Mikado."

We will all remember Sammie as a jolly vivacious boy. He was a big help around the printshop and how he used his authority!

DOROTHY R. GRIFFITH

President Minerva Literary Society; Managing Editor Luminary; Assistant Girls' Senior Editor Centralian; Secretary Student Council '28; Senior Pin Committee; Student Council '27, '28, '29; Intersociety Representative '28, '29; Girls' High School Club; Dramatic Club; El Circulo Espanol; Bank Cashier.

One of the rarest of gems—beauty plus brains and lots of personality.

MARY DELL GUZZARDO

Of her we may say many things
But its very plain to see,
That all we need to say of her
Is she's as sweet as sweet can be.

MAE ONA GWARTNEY

Girls' High School Club; Central Olympian Club; Junior Baseball; Junior Volley Ball; Junior Basketball; All-Star Volley Ball '27; All-Star Basketball '28; Junior Pin Kick Team '28; State Letter "M"; Senior Hockey Team; All-Star Hockey Team '28.

Born to pave the way for other athletes, not only in the game of sports but in the game of life.

MAYRECE HAGLAND

Aristofian Literary Society; Girls' High School Club; Art Club; Winner City Wide Poster Contest; First Place R. O. T. C. Poster Contest; Student Council '29; Assignment Editor Luminary.

Kind memories of her, fragrant as the breath of flowers, Add grace and sweetness to the passing hours.

WILLIAM BRYANT HALL

Luminary Make-up Man '28; Advertising Manager Luminary '29.

Bryant was a great help to the Luminary and the printshop, and we feel sure that his cheery countenance will be sadly missed.

MARY HAMMER

Typing Awards.

"Hit the nail on the head with the hammer." Mary is a true example of this, for she's the "Hammer" that hits all the fine points on the head.

FRANK HANCKS

Frank always seemed to have a good time, no matter where he went—a characteristic which we envy him. We feel sure that he will be a big success in anything he undertakes.

MILDRED ANNA HARDY

Girls' High School Club.

There is no more encouraging fact than the unquestionable ability of one to elevate one's life by a conscious endeavor.



MILDRED HACKETT

Gregg Writers.

Today is ours for joy and mirth,
We may be sad tomorrow;
So let us sing for all we're worth,
Nor give a thought to sorrow.

HOMER R. HALE

Homer was that quiet unassuming type of fellow who lets the other man sing his praises. His efficient work in the print shop has been an important cog in Central's wheel.

JAMES H. HAMILTON

First Team Football '28, '29; Honorable Mention All-Star Team '28; All-Star Football '29; "Strongheart."

This scrappy little fighter bore the brunt of many a plunge on Central's football team. A hard fighter in every quarter.

LEO HAMMOND

Central Franklin Club; Student Council; First Team Football '28, '29; Honorable Mention All-Star Football Team '29; President Central "C" Club; Student Manager Basketball and Track '28, '29.

Here's the one who gave the signals of attack of our all-victorious eleven.

HELEN LEONA HANSEN

Gregg Writers; Girls' High School Club.

She has three chairs in her house: one for wisdom, one for friendship, and one for success.

RICHARD ALLEN HARLAN

Dick was a real, jolly friend to all. His cheery attitude will not soon be forgotten by those he left behind. You could always see him in a Ford touring.

EBEN HARPER

A fellow who goes to school for the fun he derives from it, and who is not bothered a bit by his lessons. We predict that he'll be a baseball player later.

JOHNNY HARRISON

A model man is he—two young brothers are following in his footsteps—for better or for worse. He could often be seen driving a large "Stude" sedan.

ROBERTA HAYDEN

President Aristonian Literary Society; Le Cercle Francais; Central Dramatic Club; Girls' High School Club; Student Council '27, '29; "Passing of the Third Floor Back"; Lead "Man or Mouse"; National Honor Society; Senior Ballot; "Best Girl Actress"; Intersociety Representative, Oration '29.

A maid the fates have blessed with beauty, love and happiness.

MARJORIE F. HEFLEBOWER

President Society of Literature and History; President Girls' High School Club; Central Dramatic Club; "Three Graces"; Gregg Writers.

Her ability is the envy of all, her sweetness the hope of many, and her friendship is something that everyone longs for.

E. MASON HEMPHILL

Editor-in-Chief Typographia; Crack Platoon and Company '27, '28; Lieutenant R. O. T. C. '29; Boys' High School Club; Central Officers Club; Chess Club; Central Musketeers.

This tall officer in the army was a mainstay of the Typographia.

LOUISE HERMELINK

Sparkling vivacity, cunning mannerisms, and thorough good nature—that's Louise.



HOWARD B. HARRIS

If there ever was a handsome "cowboy", here he is, for Howard is a member of the rough riding, hard playing "Pinto Band". Yes, he rides as well as he plays.

LUTHER J. HARVEY

He didn't say very much but when he did you may rest assured that it was worth contributing. An efficient, hard-working person.

GERALDINE HEALER

Girls' High School Club; El Circulo Espanol.

When the orchestra tunes up, Jerry's there in all her radiant pep and jolly good nature.

J. CLARE HEINLEIN

Lieutenant R. O. T. C.; Second Place Individual Contest, Field Meet '28; Crack Squad '28; Crack Company '28; Crack Platoon '28; Student Council '27, '29; Art Club '27; Cabinet Boys' High School Club; Officer Activity Group '28.

Clare was a real fellow and was liked by all. A future "West Pointer", we believe.

CLARA AILEEN HENSCHEL

Girls' High School Club. Content to do her duty, and, finding duty done, a full reward; quiet and unassuming and a sincere worker.

DAVID M. HERZMARK

Boys' High School Club; Perfect Attendance Record.

One of the many good things that can be said about Dave is that he had no black marks against his name. A true and sincere friend, the memory of whom we will always cherish.

CLARENCE WILLIAM HEY

Captain Tennis Team '28, '29;
Tennis Team '27, '28, '29;
Central "C" Club; Perfect
Attendance; Junior Basketball
Team '28.

A little fellow who doesn't say
much but just let him grasp a
tennis racket. Oh, my!

KATHRYNS HICKS

Minerva Literary Society;
Girls' High School Club; Senior
Flower Committee.

With laughing eyes, mischiev-
ous smile.

Pretty manner, snappy style;
She's the lass who can't be
bent.

Who, to the opposite sex, ap-
pears so sweet.

EDWIN HIGGINS, JR.

Central Webster Club; Le
Cercle Francais.

We haven't seen as much of
"Eddie" as we should have,
for he is capable and ener-
getic, and one of whom great
things are to be expected.

FRANCES MARIE HILMES

Thalian Literary Society;
Managing Editor Luminary;
Central Olympians; Girls'
High School Club Cabinet;
Hike Manager; Little "C";
Volley Ball '27; Baseball
Team '27, '28; Hockey Team
'27, '29; Bank Cashier '27;
Basketball Team '27; Der
Deutsche Verein.

A student Central is proud to
claim, and a friend anyone
would be glad to have.

JERROLD FRANK HITCHCOCK

Central Franklin Club; Boys'
High School Club; President
Central Musketeers; Secretary
Student Council '29; Crack
Company and Platoon '27,
28; Lieutenant R. O. T. C.

Another of the army's sup-
porters and a general all-
round good fellow — that's
Jerry.

FLORENCE HOFFMAN

Central Dramatic Club; Der
Deutsche Verein; Choral Club
'28, '29; Bank Cashier; "Honor
Bright"; "Three Graces";
"Strongheart"; "Pinfore";
"Mikado"; Trouvere Club;
"Man or Mouse."

As jolly and good-natured a
girl as we have ever seen.



MARGARET HIATT

Student Council; Bank Cash-
ier.

An intellect of highest worth;
a heart of purest gold—
Big-hearted, trust-worthy, one
always liked by all.

CAROL HIGGINS

Central Art Club; Hockey
Team '29; Girl Scouts; Olympi-
an Club; Senior Life Saver.

She is measured by her ac-
complishments—especially in
athletics.

GLESNER ELOUISE HILL

An enthusiastic acceptance of
responsibility joined with an
every ready spirit of fellow-
ship makes her an outstand-
ing Centralite.

JOSEPHINE CICELIA HINDS

Oh, the wild and intricate
twisting of her nature—yet,
withal, so loving that she
has friends galore.

EWING HODGE

Can't you tell by the serious
look on his countenance that
he's a deep thinker? We fear
he is too reticent for his true
character to show.

KENNETH HOLLAND

His wavy black hair was the
envy of all the boys and the
suppressed desire of all the
girls. A very good-looking
chap who possessed a world of
staunch friends.

CARL C. HORNER

Little Carl Horner sat in a corner,
Making his S's and F's.
And all through high school
his policy was
To see that his teachers be
pleased.

JAMES HOUSE

Society of Literature and History; Pin and Ring Committee; Intersociety Representative, Extemp '29.

"Dapper Dan" had nothing on this fellow. Whenever you see Jim, you will find Berry too.

DORIS WILHELMINA HUGHES

Girls' High School Club; "Pinafore"; Junior Life Saver.

Friends she has by the score;
In the future she'll win more.

HARRY H. HUGHES

Although there are no apparent honors to grace his name, Harry was very active in school. A strong supporter of the blue and white all the time.

ALBERT HURST

He surely must have had some interest outside of school for he would hurry away as soon as the last bell rang. Another important cog necessary for the existence of a good school.

HERBERT W. JACOB

Central Emerson Club; "Strongheart"; Representative Young Men's Civic Forum Contest; Representative Intersociety '29; Central Dramatic Club; Senior Ballot; "Best Boy Orator."

Coupled with great ability, was the power to speak fluently and convincingly.

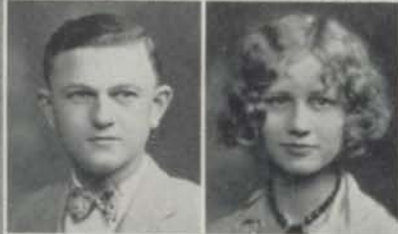

HERBERT B. HOUSE

Orchestra '27, '28; Band '27, '28; Society of Literature and History; Boys' High School Club.

Herb is so hot on the trombone that he scorches the sheet music in front of him. He plays with the "Missouri Ramblers" now.

THOMAS D. HOWLE

Spanish Club.

A quiet, capable person who cast his fate to the four winds, and received therewith great benefit.

GOLDYE IONE HUGHES

She's a girl we like around,
Loving manners in her
abound,
She's modestly in virtue
gowned.

MILDRED HUMPHREY

Choral Club.

She is fair and of wondrous
virtues—brilliant and poetic,
witty and wise.

DOROTHY ANNE IMLER

Aristonian Literary Society; Drama Club; Le Cercle Francis; Girls' High School Club; Bronze Medal Revolutionary Essay Contest '28; Intersociety Council; Circulation Manager Luminary; Senior Gift Committee; Student Council '28; Perfect Attendance.

Old friends, old scenes would
lovelier be.

If all were just as sweet and
true as she.

HARRIETT JOFFEE

Not just another senior, but one at whose name we unconsciously hesitate. We know that the girl behind the name will not fall short of your expectations should you meet her.

WILLIAM F. JOHNSON

Here is one of the many friends which Central will not soon forget. He has left behind a memory of his true worth and efficiency. A strong booster of the army, too.

IDA FRANCES JOHNSON

Gregg Writers.

Possessed of deep sincerity of purpose and loving nature, she has truly proved herself a friend to all and a loyal Centralite.

PIERCE F. JOHNSON

Student Council '27; Second Team Basketball '28; Student Manager Football; Orchestra '27.

One of that indispensable crowd of athletes' friends. An ardent booster of all teams.

E. JOSEPHINE JOLLIFF

Central Trouvere Club.

Another one of Central's undiscovered "jolly good girls," for Josephine is truly one who makes us forget our troubles.

FRANCES JORDON

She is surely one of the good looking girls of our school, and her voice thrills us as if she were a master of ceremonies.

CLARA KANCHUK

With stylish clothes, she roams our halls, radiating her good nature and pleasant disposition.



HOWARD EVERETT JOHNSON

Central Emerson Club; President Central Art Club; Art Editor Centralian '28; National Honor Society; Le Cercle Francais; Spanish Club; Boys' High School Club; Perfect Attendance; Student Council; Mailing Manager Luminary.

His artistic works have won for him the admiration of Central.

MARY JOHNSON

All things done by fair degrees,
Will mean a life of pleasant ease.

For she's the type to get somewhere,
Whether on her own accord
or on a dare.

WARREN H. JOHNSON

Central Franklin Club; Boys High School Club; Student Council '29.

Always laughing and having fun—that's Warren. An excellent draftsman, too.

BERYL W. JONES

Student Council '27, '28; Boys' High School Club.

Beryl seemed content to let the other fellow exert himself. Nevertheless, when he was called upon to perform a task, he always finished it.

MAURICE R. JUDAH

Another of Central's good-looking boys. Maurice always had a kind word for everyone he met.

HELEN KANTOR

A clever and pretty girl who made school in three and one half years and amassed a world of friends. Helen has traveled a good deal and her school career has been a great jumble at times, nevertheless she has made a success of her high school work.

BERTHA KATZ

Big things sometimes come in little packages. Bertha's ability to type has proved that to us, and her sweet disposition and loving nature have shown to us what a lovable person she is.

MARION KELLEY

Student Council '27; Bank Cashier '27, '28, '29; Girls' Rifle Team '28; Olympians; Hokey Team '27; Junior and Senior Life Saving; Volley Ball '27; Basketball '27; "Pinafore".

What Helen Wills can do with her racket offers no competition for Marion.

ELTON K. KELLEY

Central Emerson Club; Boys' High School Club; Spanish Club; Chess Club; Perfect Attendance.

We didn't hear as much from him as we expected to. How he knew his Geometry!

ETHLYN KERNS

Polliteness is to do and say the kindest things in the kindest way. A quiet girl whose smile means more than words.

JOSEPH KIND

Boys' High School Club; Spanish Club.

This little fellow was an ardent athletic fan. He says he could hardly wait until the tennis courts were opened.

CLARENCE L. KIRKPATRICK

The worth of this fellow was not measured in the honors he received, but in the pleasure we derived from knowing him. A true follower of the fortunes of the Blue and White.

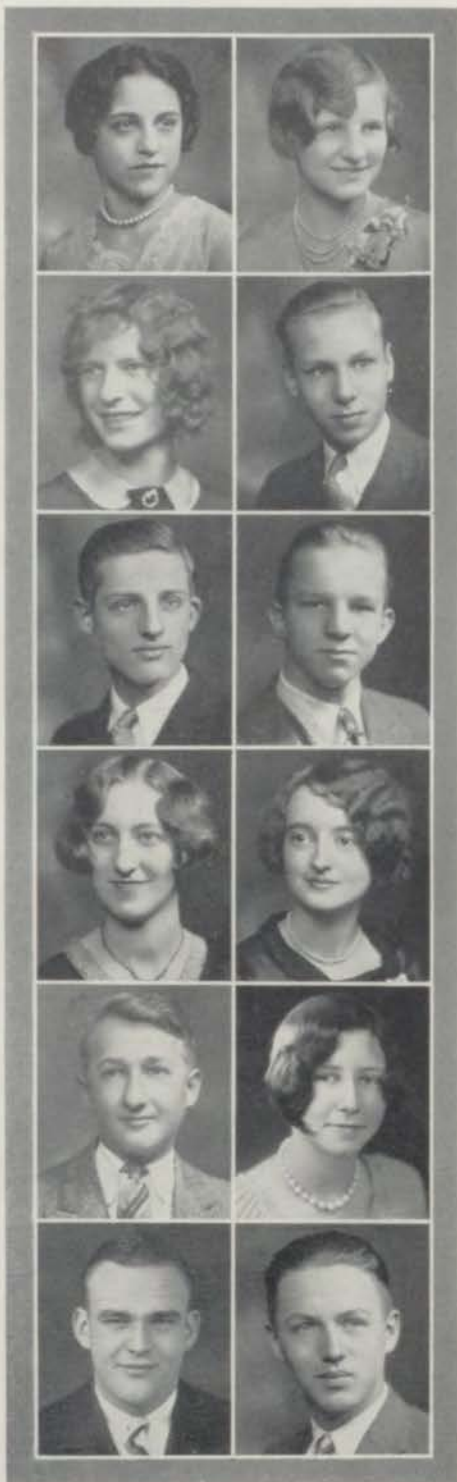

ALMA ELIZABETH KELLER

Central Art Club.

A true friendship is as wise as it is tender, and with this in mind, Alma chooses her friends—that is why she has so many.

C. H. KELLY

Central Emerson Club; Boys' High School Club Cabinet; "Strongheart"; Student Council '27, '28.

A very original fellow, C. H. has endeared himself to the pleasant memories of graduates.

HERBERT KELSO

Boys' High School Club; Spanish Club; "Three Graces"; "Strongheart".

He likes to whistle, dance, and sing.
To make the halls with laughter ring.
And ever hiding sorrow—
gloom.
For others always he makes room.

EDITH L. KILLINGSWORTH

Gregg Writers; Bank Cashier.

The only thing we regret about her is that we did not get to see more of the little lass with the sunny smile which so many tried to win. Those who did, hold deep in their possessions the memory of that sweet smile.

VIRGINIA KIRCHNER

Thalian Literary Society; Luminary Accountant; Central Gregg Writers; Central Trouvere Club; Choral Club; "Mikado"; "Pinafore".

With hair so bright,
With air so light,
Was the lass who roamed our halls,
With manner so stately and tall.

OLIVER HUNT KLIPPEL

It takes efficient workmen such as Oliver to make the Luminary possible. The success of a school can be measured by the extent to which it turns out such fellows as Oliver.

DONALD KEITH KNIGHT

Student Council '29.

A quiet, modest, likable chap who performed all his various duties with the utmost care and consideration.

MINNIE KOBREEN

Central Gregg Writers.

Charm strikes the sight and merit wins the soul. She is one deserving of much credit, for by her willingness to work she has proved herself a real Centralite.

ANNA KRAMER

A steady worker is sure to gain success; if Anna continues to be as successful in life as she has been in Central, we predict for her a future filled with happiness.

ROBERT LACKEY

Central Franklin Club.

This black-haired member of our class could be a "whang" with the fairer sex if he only would, but he is as shy as they come. Yes!

ANNA LAKIN

Those of us who know Anna best have enjoyed immensely our friendship. She is bound to be a success in life if she makes good use of the qualities which have characterized her work at Central.

MARNA JANE LANDES

President Delphian Literary Society; Olympians; All-Star Hockey; Hockey, Basketball, Swimming, Volley Ball, and Baseball Teams '27, '28; Student Council Cabinet '27; Girls' Rifle Team; Intersociety Meet Winner; Junior Life Saver.

May she always be a great sportsman in the game of life.



DOROTHY L. KNOCHE

Society of Literature and History; Olympians; Hockey, Baseball, Volley Ball '27; Perfect Attendance; Gregg Writers; Senior Life Saver; Student Council '29; Small "C". An all-around girl—sweet, peppy, and lovable.

MARGUERITE E. KRAEMER

We don't know much about her, But we know there's much to know; She knows we know her little, And she knows we know she knows.

LEON LESTER KRETCHMER

He is one of the large group of students whom we hear little from, but who play a vital part in our scheme of a well-balanced school, where every man has an equal role to play.

HELEN LAIRD

"Constancy is the foundation of all virtue" seems to be her motto in life. She is a clever girl—one whom we have enjoyed knowing.

DOROTHY MAE LANDES

"I do not cast my eye away from troubles; I pack them in as little compass as I safely can, and never let them annoy me any."

DENZIL LANE

One of those fellows who is always giving the study hall teacher a chase, and yet he is liked by them all. A real fun-maker.

LILLIAN FRANCES LANG

Olympians; Girls' High School Club; Volley Ball, Baseball, Swimming, Basketball Teams; Junior and Senior Life Saver; Kansas City Girls' Doubles Tennis Championship.
One of those attractive blondes, who plays a good hand at all kinds of games.

DORIS LATIMER

Society of Literature and History; Student Council '27, '28. "Sparkling eyes, pleasing smile, Charming of manner, lots of style"
—That's Doris. And Art seconds the motion.

MARTHA LOUISE LAUER

Aristonian Literary Society; Student Council '27; "Pinafore"; Girls' High School Club; Choral Club; Bank Cashier.
Everyone likes variety, and therefore everyone likes Martha Louise.

WILBUR C. LAWSON

Co-captain Track Team '29; "C" Man Track '27, '28, '29; "C" Man Football '29.
Wilbur is one of the finest athletes that has ever graced our halls. Physically, mentally, and morally, he was pleasing to all who had contact with him.

FORREST H. LENTZ

Central "C" Club; Track Team '28, '29.
Our mainstay in the pole-vault this year, and he did a good job of upholding our records of former years. He tried a mustache too!

HARRIETT LEUSCH

Thalian Literary Society.
There's a most alluring magic in her smile,
It cannot leave you if you see it for a while.



CLARA LARBERG

Girls' High School Club; Basketball Team '27, '28; Baseball Team '27, '28; Hockey Team '27.
Rare judgment and charming manner combined with the ability to face trouble with a smile has made everyone like Clara, and we can say that it is just such students that make this school of ours worth while.

GEORGIA LAUDERDALE

Who could resist the sweetness of her smile and the charm of her personality? Her eagerness to be liked by all has given her the honor of having many friends and few foes in all her years at Central.

EMMAGENE C. LAVERIE

Art Club; Olympians; Missouri State Letter; Pillow Top; Large "C"; Small "C"; All-Star Hockey team '28; Championship Hockey Team '28; Hockey Team '27, '29; Volley Ball Team '27, '28; Basketball Team '27, '28; Baseball Team '27; Swimming Team '27; Hike Manager.
A maid of grace and majesty—one of Central's most distinctive girls.

ALICE LEARNED

Delphian Literary Society; Olympians; Junior Life Saving; Hockey Team '28; Championship Hockey '28; Senior Life Saving; Little "C"; Girls' High School Club; Volley Ball '28.
Practicability is her foremost attribute.

GEORGE EARL LEPPERT

George, throughout his three years at Central, was an efficient and capable individual, doing all that was assigned to him with great care and painstaking.

ELIZABETH LEUSLER

Student Council '27; Central Art Club.
She could down every test set before her, win every friend with a smile, and laugh in the face of trouble. Her future spells "success."

MARY LOUISE LEVEY

Girls' High School Club.

Easy to please, for she has proved herself of jolly good nature these three years that she has been in our midst.

NATHAN LEVINSON

Here's the other brother. He was content to study when he felt like it and then not unless his studies appealed to him. Quite a tennis player, too.

FRANK DAVID LEWIS

Central Emerson Club; Boys' High School Club; Le Cercle Francais; Sport Editor Luminary.

Frank came to Central from the American High School in Paris. We declare that we received the better end of the bargain.

KATHERINE LIGHTCAP

Minerva Literary Society; Girls' High School Club; Student Council '28; Volley Ball '27; Swimming Team '27, '28.

A winning way and pleasant smile, dressed quite neat and quite in style. That's the girl, sweet of nature and attractive in looks, in other words, our Katherine.

ALICE ELIZABETH LINCOLN

Choral Club; "Pinafore."

One of the loveliest things about Alice is that she is as kind and loving as the great man whose name she bears, and it is our wish that she may be as successful as he.

LOUISE LINDSEY

Rare judgment, deep sincerity, and lovable nature are virtues belonging only to those who set forth an effort to win friends, and last but not least, to hold friends.



MARCUS H. LEVINSON

Being an older brother has its advantages and disadvantages, according to him. His good work has made him an outstanding person.



EUGENIA LEWIS

Society of Literature and History; Senior Gift Committee; Le Cercle Francais; Student Council '28; Girls' High School Club; Championship Volley Ball '28; Luminary Staff; Intersociety Council.

With pep and style and a laugh that's hearty. Always the girl who's the life of the party—
That's Genie.



SHIRLEY LIEBSON

A smile goes a long way, and it is only those who possess such a virtue who are headed on the road to success. Here's wishing her a pathway of success and happiness.



FRANK LINCK

Frank wasn't known around school as well as he should have been, but to those who did know him he was a true friend. An ardent supporter of De Molay, too.



LUCILLE LINDERSMITH

Choral Club '29; "Pinafore"; Bank Cashier; Central Trouvere Club; Minerva Literary Society.

An intellect of highest worth
A heart of purest gold—
Love, sweetness, goodness,
In her person shown.



HAROLD J. LIPPOLD

This was the man who left our guiding power to go to Omaha. In a brief time he formed in our minds an unforgettable memory of a jolly good fellow.

DELMAR C. LIPSCOMB

Student Council '27, '28; Second Team Basketball '27. One of that type of students that takes things as they come, be what they may. His jolly countenance was ever present.

HOWARD LOOMIS

Band. The ease with which he performed his Chemistry and Physics experiments was always a mystery to us. He should make an efficient engineer.

JEANNETTE LYON

Mailing Manager Luminary. It is our earnest desire that Jeannette may conquer the high fences of life as she has conquered the graceful art of fencing and we know she will.

MARY MARGARET MALOV

Mildest manners and gentlest heart—a quiet little girl with a lot of goodness to her. May she ever be successful in everything she undertakes to do; she has been so far, so why not in the future?

VIRGINIA MAY LOWERY

All things do not come to those who wait; Virginia's attempt at matrimony shows that. We hope that in the future she may find real happiness in all that is good and lovable.

MARJORIE MANUEL

"Yeoman of the Guard"; "Mikado". It is not everyone who has the unusual record of finishing a high school career in three and one-half years and still not be a grind; but Marjorie did, and her sweet and winning manner made her loved by all.



MARY ESTHER LITTON

Aristonian Literary Society; El Circulo Espanol; Choral Club; "Pinafore"; Girls' High School Club; Central Trouvere Club. A maid so gentle, A maid so sweet, One that is worshipful And hard to beat.

ELMER W. LOWER

President Society of Literature and History; Student Council '28. We'll always regard "Wilcie" with esteem and respect. An affable fellow whom all liked.

PAULINE LUSTER

Gregg Writers; Silver Medal Typing; Junior Life Saver; Girls' High School Club. She was a phantasy of delight, ever prompt and efficient. We only wish that she had more time to stay here to grace our halls with her pleasant disposition.

MARJORIE MAHAN

"Mikado"; "Pinafore"; Choral Club. He is the rich one, and enjoys the fruits of riches, who forever can find delight in his own thoughts.

LOUIS HENRY MANKO

Student Council '28; Boys' High School Club; Central "C" Club; "C" Man Track '28, '29; Basketball Squad '28, '29. "Louie" was our long distance man in the shotput. A valuable man to Coach in more ways than one.

JACK J. MARGOLIS

Boys' High School Club. Jack was prone to underestimate his own abilities. Those who knew him appreciated his inestimable value as a friend.

CARL MARSH

Central Emerson Club; Boys' High School Club; Perfect Attendance.

The thought of this boy worked miracles with the heart of a certain Slache girl.

WINNIFRED I. MARTIN

"Three Graces"; "Pinafore"; Perfect Attendance; Art Club; Choral Club; El Circulo Espanol; Girls' High School Club.

Some day you may expect to find Winnifred behind the spotlights, for one who possesses so many talents will surely gain much fame.

PHILIP S. MASON

A quiet and accomplished fellow who was ever thinking of his fellow students. A loyal supporter of Central, too. His true sincerity will be missed!

RICHARD A. MAYBURY

Student Council '29; Central Webster Club.

Dick was a fine fellow and a true friend. Apparently he is a woman-hater, for he paid no attention whatsoever to them.

RAY McCLELLAND, JR.

Central Franklin Club; Boys' High School Club; Activity Group Officer '28; Central Trouvere Club; President Bank Cashiers '28; Lieutenant R. O. T. C.; Officers' Club '28; Drum Major Bank '29; Typographia Staff '28, '29.

Ray didn't confine his talent to one line of work, as his honors show. A versatile character.

LOU ELLA M. McCracken

Central Art Club; Society of Literature and History.

She is fair and of wondrous virtues, brilliant and wise—always steadily working to attain the best and give to others the best of all her lovable qualities.



LENA MARTIN

For her, we predict a successful future, for who could but hope to win in the great game of life with such undying qualities of sincerity, diligence, grace and charm.

LEON MASLAN

Ordinarily you wouldn't expect such a small fellow to be a fast runner, but Leon is an exception to the rule. A very fleet little athlete.

VERA MASSEY

Her heart is like a garden fair
Where pleasant blossoms
grow;
Her mind is like a great machine
Working steady, never slow.

GRACE HELENE MAYFIELD

Central Olympian Club; Volley Ball Team; Junior Life Saving; Luminary Staff.

With eyes so bright,
Portraying of her soul a radiant light.

WILFRED G. MCCONAUGHEY

Advertising Manager Centralian '29; "Strongheart"; "Man or Mouse"; Assistant Boys' Sport Editor Luminary; Boys' High School Club.

"Mac" was a regular go-getter in everything, and above all in securing ads.

MARGARET E. MCCREERY

Choral Club '28; "Mikado"; Student Council '29; Girls' High School Club.

Like a doll she dances her life away.
Happy and free of care;
Possessed with rare charm and personality.
She captures our hearts with which to pair.

EARL McDANIEL

He never was bothered especially about his lessons. He always was seen to be laughing or smiling. Never a cross word for anybody.

RUTH McNAMARA

Girls' High School Club Cabinet; El Circulo Espanol; Bank Cashier '28.

Devoted is she to everything worth while in life, and may her future career be as successful as has been her school career.

BELLE DOROTHY MEADOW

"Strongheart."

Courageous and jolly, she wins sometimes by argument, and sometimes by appealing humor; her determination to do big things will bring to her all the luck and happiness any one could hope to attain.

LUCILLE MARIE MERRICK

We wonder where she got her sweetness of disposition and lovable nature—the gods must have blessed her with such virtues, and she in turn has rewarded them by using them to great advantage.

WILMA MESTEMACHER

Minerva Literary Society; "Mikado"; Bank Cashier; Choral Club '27, '28.

Quiet and unassuming is this little lass but she has a personality which immediately singles her out, and an indefinable way of making friends.

JACK R. MILLER

Boys' High School Club; Track Team '27; Student Council '28.

Jack is a firm believer that "Nothing matters but love." He says she's wonderful.



ROMA E. McKIBBEN

Student Council '29; Girls' High School Club.

With charm so dear,
With ways so sincere,
So jolly and sweet, so fully complete,
She steals our hearts away.

MARTHA LOUISE McNEIL

President Delphian Literary Society; Le Cercle Francais; Central Gregg Writers; Intersociety Council; Student Council, '29; Silver Medal Intersociety '27; Senior Committee.

Martha is one of those rare students who have contributed much to the success of her school without thought of personal gain.

O. ROSS MERICLE

Central Webster Club; Central Art Club; Boys' High School Club; Bank Cashier '27.

In and out, in and out. Ross had a little difficulty in staying in the Websters. He was a teachers' Waterloo, but we still think he knew more than he divulged to them.

VIRGIL H. MERRILL

We thought something was wrong about the term time, and found that he had been graduated and had taken all his sunshine with him. Would there were more like him!

EDWARD G. MILLER

His qualities justly deserve his success. Let us give three cheers for the man who says what he has to say rather than say what he ought to say!

OLGA ELIZABETH MOLANDER

Spanish Club.

Possessed with quiet dignity and lovable manners we can say of her that she is a lady through and through.

RALPH MOLANDER

Boys' High School Club.
He was a faithful follower of "Phil" and all that that organization has meant to the school.

HELEN M. MONTGOMERY

Choral Club; Gregg Writers; Silver Medal Typing; "Mikado"; Bank Cashier.
Helen was a conscientious and diligent worker, yet a word of self-praise never left her lips, although she always sang loud praise of others.

J. BENJAMIN MORRIS

Central Chess Club.
Obscurity only served to make more firm his friendship with those who knew him best.

HOPE MORROW

Society of Literature and History; Student Council '27, '28; Girls' Rifle Team '27, '28.
Hope had a little smile
That attracted like a swallow
And a little twinkle in her eye
That makes men sure to follow.

MARIE PEARL MUNDEN

Aristonian Literary Society; Student Council '29; President Central Drama Club; President Le Cercle Francais; Lead "Strongheart"; "Passing of the Third Floor Back"; Perfect Attendance; Luminary Staff.
She's pretty as a picture,
Blooming as a rose;
Grace in every movement,
Charm in every pose.

MARGARET CLARE NAYLOR

El Circulo Espanol.
Quietness is not always a sign of indifference, nor is it in Margaret's case, for we know that behind her quiet dignity was a fond interest and respect.



HERBERT J. MOLONY

Track Team '27, '28, '29; Second Team Football '28; Student Council '29; Society of Literature and History.
He was a real fast guy—we mean on the track. Another of Genie's suppressed desires.

JAMES B. MORGAN

Student Council '27, '29; Boys' High School Club.
What will the poor girls do next year when Jimmie is gone—but not forgotten? A smile always—that's Jim.

THOMAS O. MORRIS

The ease with which he worked his Physics and Chemistry experiments astounded us and never failed to fill us with admiration.

MARIAN MORTENSEN

Volley Ball Manager '29; Central Olympian Club; All-Star Hockey Team '28; Championship Team '28; Basketball Team '26, '27; Volley Ball Team '26, '27; All-Star Volley Ball Team '27; Baseball Team '27.
As she won in sports, so shall she win in life.

MIRIAM NASTER

A maid with long black tresses—one of the few who dare wear their locks this way and one we would say attracted everyone with hers. A true Centralite and a friend anyone would be proud to have.

WILMA NEIGHBORS

Her face reveals her worth—a picture of unselfishness, and undoubtedly this quality will win for her the greatest things of life.

HARRIETTE L. NEWCOMER

Society of Literature and History; Central Dramatic Club; Le Cercle Français; "Passing of the Third Floor Back"; Senior Committee; Girls' High School Club; Student Council '28; Intersociety Representative '29, Senior Ballot, "Belle Brummel".

Poise, personality, and beauty made Harriette the true "belle" of Central.

LAVERNE H. NICKEL

Basketball Team; Volley Ball Team.

A contented spirit is the sweetness of existence, and an appropriate silence presents an unknown quantity.

GUY W. O'HARA

Student Council '28; Bank '27. This boy carried the full power of his abilities into the field of band work—and made it a great success.

LORENE OLDHAM

Behind those pretty eyes, lies the thoughts of a maid so fair, so sweet, whom the fates have blessed with every thing nice anyone could wish for. Lorene will always be remembered for her lovable disposition and kind nature.

CARL OSTERMANN

Another unsung hero of our school. Quiet, well-directed effort on his part formed a necessary cog in the wheel of progress.

ROBERT H. PARKER

His bid for fame was quiet but convincing—his manner unassuming but winning. He is backed by the faith of Central.

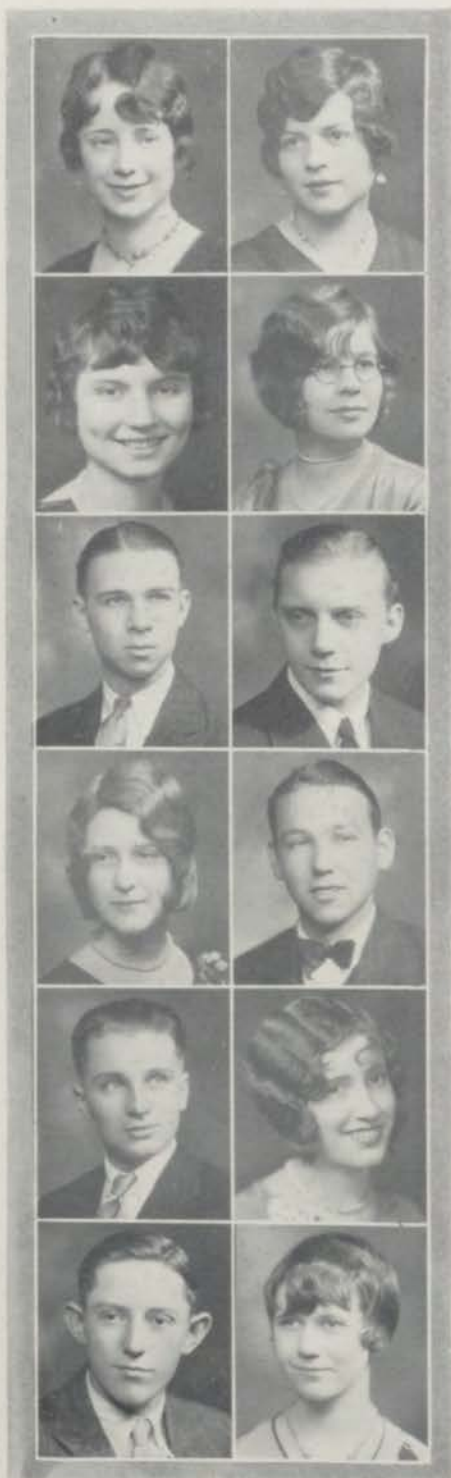

RUTH EDITH NEWHAM

Thalian Literary Society; Gregg Writers; Girls' High School Club; Student Council; Bank Cashier.

A follower of Thalian is this pretty lass
And a sweet little lady with lots of class
Big brown eyes and red wavy hair
Which seem to say "Catch me if you dare."

ETHEL IDA NOLAND

Possessed with perseverance and determination to do what ought to be done when it ought to be done, she has distinguished herself with this motto.

WILLIAM OHLKE

The efforts of this Centralite have brought to us with *class* reality the truth of "Still water runs deep."

ROY OSADCHEY

We have no doubts that he will be a success. His interest in Law will save him many an embarrassing moment.

MARIAN PALIS

Society of Literature and History; Central Gregg Writers; Central Olympian Club; Dancing Manager; "Pinafore"; Girls' Rifle Team; Student Council '29.

Her bashful nature is only made up through her speediness in typing, and her loving disposition has reached the hearts of many.

MARGARET PARQUET

El Circulo Espanol; Silver Medal Spanish Contest, Columbia '28.

Margaret's ability has been evidenced many times at Central. Silver medals in Spanish contests come few and far between to Central. We wish her luck.

CASSIUS PAYNE

Crack Company '27, '28;
Boys' High School Club
Crack Platoon '27.

All can't be leaders and all can't be followers, but there are some who are both, and here is one of that latter group.

RUTH PELTZMAN

Gregg Writers; Central Dramatic Club.

Ruth is another one of the quiet, hard working throng so necessary to the life of the school. A studious, unassuming person who retains all of her many friends.

CLEO H. PERRIN

The secret of the friendships he enjoys lies in his being blessed with the gift of perpetual good nature.

ELNORE ANN PETERS

Orchestra; Hockey Team.

The school at large will lose one who has proved herself a true follower of Central and a loyal friend to all, for in her we find all these undying qualities.

ANNA KATHERINE PETERSON

Girls' High School Club.

In all the months that she's spent here
We've learned to hold her
friendship dear.

FRED JACKSON PHARES

Central Franklin Club; Student Council '28; "Egypt's Eyes"; Boys' High School Club '27.

An ardent supporter of Franklin, he possessed the will to do and the ability to succeed.



DOROTHY HELEN PECK

"Yeoman of the Guard"; "Mikado"; "Pinafore"; Central Choral Club; Perfect Attendance Record.

Earnest, true-hearted, we know her to be one of Central's fighters through and through. Her determination and efforts will carry her through life to the highest attainment of success.

FRANCES PENNER

Bronze Typing Award.

Just because Frances doesn't say much, or do much is no reason she doesn't know anything, because those who know her can assure one of that.

DORA M. PETERS

She uses as few words as possible, and yet she is plainly understood. She has endeared herself to all those who know her.

JOHN CARL PETERS

He was graced with the ability to follow out his ideas. He planned his work and worked his plans.

MAXINE PETERSEN

Le Cercle Francais; Central Dramatic Club; Girls' High School Club; Perfect Attendance Record.

A typical example of American girlhood; intelligent and fun-loving—a girl whose good heart makes friends and whose good disposition keeps them.

WILMA PHILLIPS

Cute, and at times a wee bit inclined to be bad; yet sweet and attractive in every other detail. Wilma reminds us of the song "I Wanna Be Bad."

ALFRED BRUCE PHIPPS

Al was a quiet and unassuming young man who always was interested in every event in school. We feel sure his steady efficiency will continue in the future.

WINIFRED HELENE PICKETT

Thalien Literary Society; Le Cercle Francais; Gold Medal Poem, Intersociety '28; Central Art Club; Bank Cashier '27, '28, '29; Girls' High School Club; First Prize Luminary Short Story Contest '27.

A new kind of girl with a new kind of charm.

LOUISE PRICE

Minerva Literary Society; Girls' High School Club; Student Council '27.

Who could but love her for her daintiness of manner and originality of personality? Louise has truly earned her title of one of loveliness and sweetness.

EDDIE PURGATORIO

Ed didn't care a lot for school, except that it was a good place to come on rainy days. He was more interested in the "great American game."

ALVINE LEONE QUICK

Shy and bashful at times, yet whose company we all liked to enjoy; she has won her friends by her pleasing disposition and sincere ways.

MARTHA VIRGINIA RAGLAND

Gregg Writers; Perfect Attendance '27, '28.

Her winning smile
And clever ways
Will always shine
Thru rainy days.



JEANNE PICKARD

Aristonian Literary Society; Student Council '28; Silver Medal Extemporaneous Speaking, Intersociety Contest; "Passing of the Third Floor Back"; Central Dramatic Club; Girls' High School Club; Student Council '29.

Jeanne is rather a little girl among us but what a lot of pep, cleverness, and ability comes wrapped up in this little package!

MARY ELIZABETH POOLE

Minerva Literary Society; President German Club; Orchestra '27; Perfect Attendance Record.

She's earnest and nice
Modest and shy
The kind of a girl
Who's standing by.

EVELYN CONSTANCE PRUZAN

Art Club; Bank Cashier '27, '28, '29.

Tall and graceful is she,
And as pretty as can be
A girl who's ever in for fun
Whether are not her lessons
are done.

MARY ELIZABETH PYEATT

Choral Club '27, '28, '29; "Mikado".

Big blue eyes,
Golden hair,
A gentle voice,
A maiden fair,
One we admire,
Whose success we desire.

DOROTHY RADER

Minerva Literary Society; Girls' High School Club; Art Club; Girls' Volley Ball Team '27; Student Council '27; Rifle Team '27.

Dot's jolly and sweet and
full of pep
She's one little lady we're
glad we met.

MARGUERITE RAINEY

Student Council; Girls' High School Club; Society of Literature and History.

Always sweet and charming
To all her classmates dear
Is this black-haired, blue-eyed
darling
Whose friendship we hold
near.

KENNETH KAMAGE

Central Emerson Club; Student Council; Track Squad; Boys' High School Club.

We shall always remember him as a very noisy but practical person. Incidentally, he was quite a detective!

FRED KAU

His sunny countenance and his cheery words for all will be missed. It has been said that "good things come in small packages" and it is true in this case.

DOROTHY I. REMLEY

Central Art Club.

Central has been honored by having as one of its pupils a likable personage who tried to make the way just a trifle easier by her words of good cheer and loving disposition. Many have been helped.

DEVOTA CLEONT RICE

Luminary Staff; President Thalian Literary Society; President Art Club; Intersociety Council; Girls' High School Club Cabinet '29; Student Council '28; Hockey Team '25.

Sincerity is the foundation of success.

LUZERNE H. ROBERTS

Orchestra '27, '28, '29.

"Red's" good work in the orchestra will surely be missed next year. An efficient and hardworking individual.

MARGARET MARIE ROEHL

Gregg Writers.

Had Margaret not been so bashful, she would have shown us that she has many outstanding and lovable qualities, but we have loved her just as she is—quiet and ever understanding.

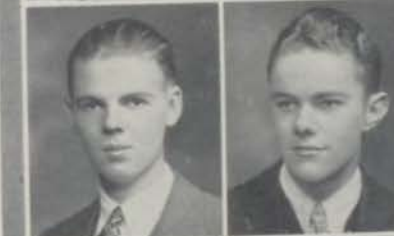

THILMOAN RANSOM

She's stylish of clothes, sweet of manner

When it comes to beauty contests she's there with a banner.

She has friends by the score, And we know when her years at Central are o'er, She'll win by her loving ways many more.

MAXINE ELLIOTT REDDING

Baseball Team '27, '28; Volley Ball Team '28; Minerva Literary Society.

Maxine is one of the girls in Central who has not sought popularity, and this quality of self-effacement combined with charming personality and deep sincerity has made her loved by all.

JACK L. REVEAL, JR.

A quiet unassuming person who performed his many duties with ease and efficiency. A loyal supporter of the army, too.

IRMA LOIS RIZLEY

Girls' High School Club.

She doesn't acquaint us with all her virtues, but we are sure she is holding out some which she should not, for what do we dare guess lies behind those straight-forward eyes and features?

CLIFFORD G. ROBINSON

Spanish Club.

If you happen to see a person in a multi-striped sweater with rainbow colors in it, that's "Cliff."

BRUCE A. ROGERS

Student Council '27; Boys' High School Club.

Many a girl fell for this dark haired, likeable chap. How he could drive his Studebaker sedan?

LOUIS S. ROGERS

Der Deutsche Verein.
Not all people can smile and keep smiling in the same manner that Louie can. A real friend to everyone.

ROBERT TALBOT ROMINE JR.

Crack Squad '27, '28; Crack Platoon '27, '28; Crack Company '27, '28.
A real friend to all whom he came in contact with. Bob was ever spreading sunshine throughout the school. His cheery countenance will be missed next year.

ROSEMARY ROTH

Central Olympian Club; Girls' High School Club.
The most manifest sign of wisdom is cheerfulness, and Rosemary has truly lived up to this because of her display of happiness every day.

ROBERT LEE RUBLE

Boys' High School Club.
This little fellow got a big kick out of his classrooms. He seemed to have a good time every place he went.

GLENN W. RUTTER

Second Team Football '27; "C" Man Tennis '27, '28; Student Manager Football, Basketball, and Track '28; Central "C" Club.
Glenn was a loyal supporter of Central's teams. And how he could play tennis.

HARVEY G. SAMS

Bank Cashier '27.
Just another student who makes up a part of an efficient body of students. We will never forget his reticent character.

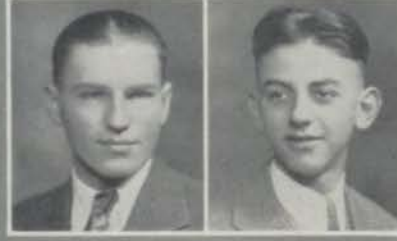
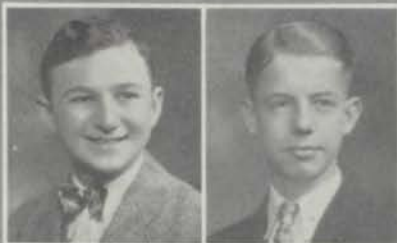

JOHN NEWBY ROMINE

President Central Chess Club; Bank Cashier; Lieutenant R. O. T. C.; Central Musketeers.
Graduating in the same class with a brother may have its advantages and disadvantages, but John is not affected.

JOSEPH L. ROSELLI

If you see a good looking chap with some flashy clothes and a smile on his face, then you know him. A real friend.

MARY JANE ROWND

Girls' High School Club; Student Council '28; Girls' Rifle Team '27, '28; Bank Cashier '27, '28.
Our little dancing sister;
Our maid of happy smiles.
Empress of our laughter
Girl of a thousand wiles.

WILBUR O. RUSH

He could be seen driving a large Oakland sedan. A tireless student of automobiles who will undoubtedly be a big success.

ROBERT JULES SALINGER

Boys' High School Club.
Treasurer of Bank Cashiers.
His sincere friendship will ever remain in the hearts of all who knew him.

LAWRENCE E. SANDY

Boys' High School Club.
One of these quiet-thinking persons who roam unseen about the halls—the true type, though unrewarded, keeps alive the Central traditions and fosters forever the glory of the school.

DONALD H. SARVER

Basket Ball Team '27; Student Council '27.

Behind that solemn face there lies a deep sincerity of purpose that is known only to his more intimate friends, yet could well be appreciated by the less intimate ones.

MARTHE SCHMIDT

Le Cercle Francais.

Marthe has a cheerful smile for everyone she meets, whether friends, acquaintances, or strangers; and we've never yet seen her when she was reluctant to use that smile anywhere and everywhere.

TORY SCHULTZ

Grogg Writers; Typing Awards.

Tory is one of the most business-like girls in Central—conscientious and diligent—the two things which go to make one successful.

MARGARET ELINOR SCOTT

Grogg Writers.

This little lass is always trying to start fads and it is through her originality and perseverance that she has truly become a friend of Central.

DEAN SEIBOLD

Central Franklin Club.

Because of his deep sincerity of purpose and pleasing personality we had with us a boy whom we shall not soon forget.

MAY ANN E. SHAFER

"Why take life so seriously?" seemed to be Ann's motto, for no matter where one met her she was always smiling and always had some pleasant word for everyone.



WILLIAM SCHEIBER

He was a big help in the printshop and Luminary office. His work always was of the highest type. We feel sure he will be missed next year.

LILLIAN IRENE SHEFFLER

Delphian Literary Society; President of Grogg Writers; Student Council '28.

She has many nameless virtues—among which are unpretentiousness, calmness, and mildness; she speaks, she behaves, and acts just as she ought at the right time and place.

DOROTHY MARIA SCOTT

Orchestra.

If we could all be of the same happy-go-lucky nature that Dorothy is, what a happy place this would be. We know that she is sure of success because of this lovable quality.

RUTH MARIAN SECHREST

Delphian Literary Society; Girls' High School Club; Senior Pin and Ring Committee; Accountant Central Luminary; Central Grogg Writers.

Kind and generous hearted—a girl whom everyone enjoyed knowing.

MARY FRANCES SELOVER

Delphian Literary Society; Student Council '29; Bank Cashier.

Mary had two big eyes of blue That were full of fun and mischief too. Little red lips and pretty black hair Which captured hearts with which to pair.

RALPH SHELTON

We shall always remember him as a most likeable fellow with an ever present smile for all. Well spent time was his object here.

JAMES LYL SHERMAN

Crack Company and Platoon '27.

A merry, jovial chap who had a great time in school, even if it was hard at times. Incidentally a hearty supporter of the army.

LEO SHULTZ

Crack Company and Platoon '27, '28; Corps Area Rifle Team; Lieutenant R. O. T. C.; Officers' Club '28; Boys' High School Club; Central Chess Club; Editor-in-Chief Typographia; Central Musketters.

An efficient officer in the R. O. T. C., Leo played no small part in its many victories.

ROSE SHWARTZ

It was with cheerfulness of mind and loveliness of nature that she went about her work, and it is with a feeling of satisfaction that she graduates, knowing that she has finished her tasks to the best of her ability.

WILLIAM BROOKS SIMMS

Central Webster Club; Lieutenant R. O. T. C.; "Pinafore"; Glee Club; Intersociety Representative.

We will all remember this effective public speaker. A leader in the army, too.

MILDRED SITLINGTON

Student Council '28, '29; Girls' High School Club; Senior Committee.

A little dancing,
A flash of nose,
Lots of pep—
And there she goes.

HAZEL LUCILE SMART

Art Club; Spanish Club.

With willowy manner she graces our halls each day and we shall remember her for her undying efforts to become a good student.

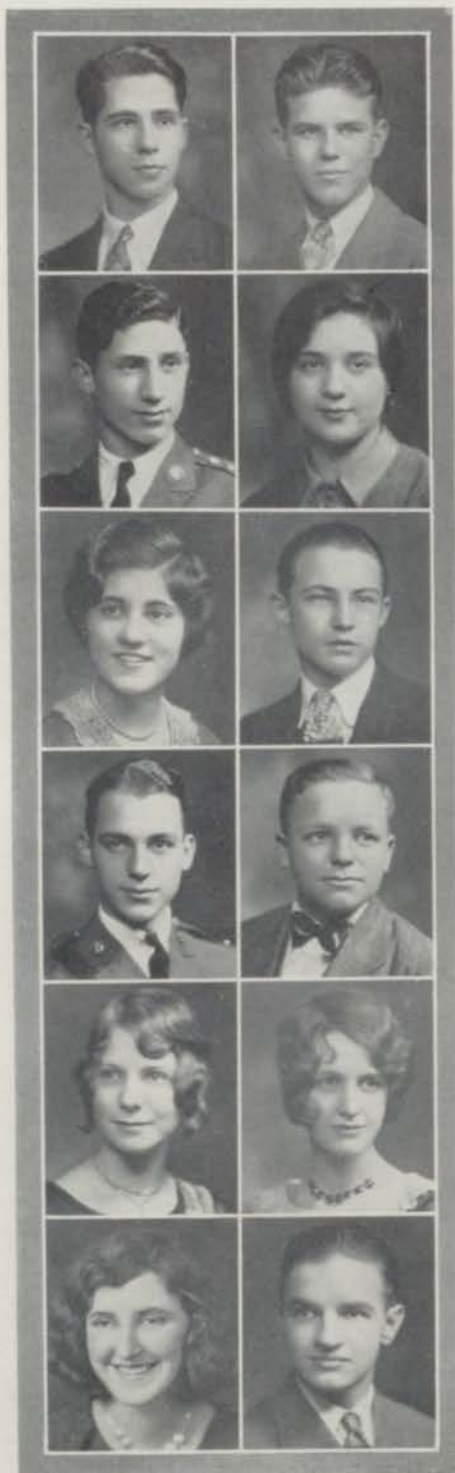

EDMUND J. SHORT JR.

Crack Company '27; Crack Platoon and Company '28; Boys' High School Club; Perfect Attendance.

Coupled with a sense of humor was a brilliant mind that functioned perfectly.

ADA SHURIN

Central Art Club.

There was a girl in our school
And she was very sweet;
We know that she's quite
talkative
And also full of fun.
But always there to do her
part,
No matter what's begun.

ALBERT SIEGEL

Crack Company; Crack Platoon.

Another one of those chaps
who devote their time to the
building up of our cadet
corps.

KENNETH SINGER

Boys' High School Club;
Chess Club.

Kenny was quite an admirer
of Central. In fact, he lingered
an extra year just to
prove it to us.

VERA MARY SLOAN

Aristonian Literary Society;
Drama Club; Girls' High
School Club.

"Still water runs deep"—and
Vera is a good example of
this; for though she was
modest and shy in her classes she
was one of the jolliest and
peppiest girls ever outside.

A. L. BILL SMITH

President Central Franklin
Club; Treasurer Student
Council; Boys' High School
Club; President Bank Cash-
iers.

Sincerity and a willingness to
accept responsibility have
made him outstanding among
our senior class.

GILBERT MCKENNA SMITH

Assistant Cheerleader; Boys' High School Club; Senior Ballot; "Jolly Good Boy."

A contagious good humor has won him the good will of the school and the honor of "Jolly Good Boy."

MARY LUCILE SMITH

Spanish Club.

If she's a friend of yours, depend on her, for she is dependable in every thing she does.

SAMUEL SMITH

President Central Emerson Club; Managing Editor Luminary; Boys' High School Club; German Club; National Honor Society.

Honors and friends have come to "Sammy" as the result of earnest endeavors, wisely directed for the benefit of the school.

WALTER DUDLEY SMITH

Central Franklin Club; Boys' High School Club; Business Manager Luminary; German Club; Student Council '29; Bank Cashier.

Dub was a big business man about school—energetic, ever smiling.

BEATRICE SNOW

Central Gregg Writers.

Her good heart has made for her many friends and her goodness of disposition has kept them for her. Such is the ambition of all to achieve a host of friends and she should feel honored to have won so many.

IRVIN SPIEGEL

"Honor Bright."

He lived to express in all he did the code that "by the work one knows the workmen."



LEE ELMO SMITH

Aristonian Literary Society; Girls' High School Club; Olympians; Basketball '27, '28, '29; Baseball '27, '28; Volley Ball '27, '28, '29; Hockey '27, '28; Student Council '28; Senior Flower Committee.

Lee's a jolly good girl as all will admit
With her pep and looks she's made a big hit.

MAXINE A. SMITH

Delphian Literary Society. Efficiency must be her motto
For she constantly makes it her aim
In what'er she attempts she's successful—
Her fun and her studies the same.

THEODORE W. SMITH

Possessing a likeable personality, he had the faculty of impressing others with it unobtrusively—a true gentleman.

WILLMINA JEWEL SMYTH

Girls' High School Club; El Circulo Espanol; Bank Cashier.

Willmina is another Centralite who has no time for men or fame but works constantly toward her aim—a diploma.

JOE S. SPEYER

Joe was a nemesis to work-desiring teachers, but a dash of fun befriended him to all, and turned the outlook on many a sullen day.

ESTHER C. SPIELBERGER

"Yeoman of the Guard"; Gregg Writers; Choral Club '27; President Der Deutsche Verein.

She always has some work to do,
She never wastes a minute,
And for doing things up right
Nobody else is in it.

RHEVA SEITCAUFSKY

"Those who aspire cannot always attain."
Even though Rheva has no material honors she possesses many worthy and enviable characteristics which would be an honor to anyone.

HAROLD STEFFEE

On the day that Gabriel blows his horn, we are assured that this fellow will be late, just to stay behind for an added nap.

SHAY STEIN

Make-up Man Typographia; Foreman Printing Class.
A willing worker in the print shop, he helped to make that department one of the most efficient and useful ones in the school.

HELEN EMILIE STEUCK

German Club; Gregg Writers; Bank Cashier '28, '29.
Conscientiousness and earnestness of purpose, along with ability, distinguished Helen as a student of real worth.

WALLACE B. STONE

He had the ability to conquer all, but was content to allow fame to come as a reward for a sparkling personality.

BERNADINE ADELE STUMPF

Student Council '27, '28, '29; El Circulo Espanol; Perfect Attendance.
Worth, wisdom, wit, and a dash of wickedness made Bernadine a very outstanding Centralite, and it is no wonder she was so attractive to the opposite sex.



FRANCES CRAIG STARK

Patience is a necessary ingredient of virtue, and all things of good quality and nature come only to those who wait—Frances waited and she has been amply rewarded.



RITA ELIZABETH STEIN

She is indeed one of the few who have gained recognition as a true friend and a loyal Centralite. Such a devoted Gregg Writer deserves the thoughts of her classmates.



HERMAN E. STEINBERG

Glee Club: "Mikado"; "Pinafore"; Central Trouvere Club; Spring Music Festival '28, '29.
He devoted his time to the musical side of school life and braved the storm of two operas.



MARY MARGUERITE STEWART

A winning way and pleasant smile.
Dressed quite neat and right in style.
Eyes as stars of twilight fair,
Like twilight, too, her dusky hair.



ALBERT STUCKERT

Boys' High School Club.
In remembering him we are reminded that a quiet person often has an inexhaustible source of cleverness hidden to all but the interested observer.



MILDRED E. SUMMERS

Central Choral Club; "Yeoman of the Guard"; "Mikado"; "Pinafore."
She's laughing and singing,
And always gay;
In operas for her
We'll look some day.

DOROTHY DOUGLAS SUMPTER

Choral Club; "Pinafore" cast. It has been said that it's a fine thing to sing, and Dorothy must truly believe so, for she is another of Central's songsters who sings away our cares.

RICHARD LEE SUTHERLAND

President Central Emerson Club; Crack Company and Platoon '28; Boys' High School Club; Central Musketeers; "Man or Mouse;" Lieutenant R. O. T. C.; Student Council '29.

His work has earned the recognition of the army and the school at large.

EVELYN SWAN

She was ever devoted to the better things in life—this cannot be said of everyone. Such a virtue it is that distinguishes her from others.

WILLIAM PAUL TARTER

Central Emerson Club; Captain R. O. T. C.; Perfect Attendance; Boys' High School Club; Spanish Club; Central Musketeers; Crack Company '28.

Versatility was the keynote of his actions and merited for him a place of honor.

ROBERT M. TAYLOR

A quiet unassuming Centralite who was ever upholding the honor and traditions of Central. His like will never be seen again.

GLOYD THRAILKILL

Central Art Club; Assistant Art Editor of the Centralian; Girls' High School Club.

Gloyd is a girl whose diverse abilities and characteristics have made her outstanding among her classmates—a girl possessed of strong determination to become a success and yet she has a marvelous sense of humor.



VIRGINIA SUMPTER

Choral Club; "Mikado"; "Pinafore"; Central Trouvere Club. Certainly no family could be more blessed than to have two daughters who possess such out-standing musical talent and such simplicity and earnestness as Virginia's and Dorothy's.

CHARLES SWAIN

He's the lucky boy who enjoyed the soft, balmy air of New Orleans for a time, when we were busy at our studies. He was a loyal member of the Band.

MARK SYKES

A main factor on our track team this year, he proved his worth to Central by his superior high jumping.

CHARLES TAMBURO

Second Team Football '27; "C" Man Football '28; "C" Club '28; Honorable Mention All-Star Football '28.

A great football player, he was an important cog in the all-victorious team of '28.

EDWARD TAYLOR

Tennis Team '28; "C" Man Tennis '28; "C" Club '28.

A real tennis player, Ed was a valuable asset to Central's racket wielders.

MARGARET TIGERMAN

Gregg Writers.

Talkative and convincing is this little maid who is a conspicuous personage in Central because of her good humor and pleasant manner.

JACK DIXON TOPPER

Crack Company '26, '27;
Crack Platoon '26, '27.

This loyal son of the army is just another one that goes to make a large and varied school complete. His training contributed immensely to our R. O. T. C. victories.

MARY MADELINE ULRICH

Those blessed with the name of "Mary" are always thought of as being sweet and demure, and in this one we have found these qualities which have won for her many friends.

CATHERINE VIVIAN URIE

Girls' High School Club.

Catherine's ability to make friends and to keep them has made her liked by everyone, and it is just such personages as she who make a school worth while by giving all their efforts toward making it a better place in which to live.

EARL STANLEY VASHOLZ

President Society of Literature and History; Student Council; First Team Basketball '29; Second Team Basketball '26, '28; Activity Group Officer '28; Boys' High School Club; Track Squad '29.

Athlete and scholar, Earl has earned an honored place in the memories of all Centralians.

ARTHUR E. WALKLEY

Central "C" Club; Second Team Football '27; First Team Football '28, '29; All-Star Tackle '29.

In addition to being one of the greatest line-men in the inter-scholastic league, Art worked his way into the heart of a dark-haired popular girl.

BEULAH IRENE WALTERS

Although she has not tarried in our midst very long, we know that she possesses virtuous qualities which will attain for her many wonderful honors in life and bring to her happiness deserving only of those who are so fortunate as to have these qualities.



ARTHUR M. TOUSLEY, JR.

Bank Cashier; Student Council.

His ability to reason through difficulties and his quick grasp of perplexing problems always was a mystery to us.

CHESTER STANLEY URBAN

Boys' High School Club.

His pleasing personality, his reticent character and his refreshing and cheery words for all whom he met—all were a part of this friendly lad.

DOROTHY E. VAN DRUFF

Thalian Literary Society; Le Cercle Francais.

Dot possesses all the qualities that make a true and desirable friend; she is wise, witty, loving, kind, and above all a girl who may be trusted in everything.

JOHN THOMAS VON ENGELN

Even though Jack doesn't have any apparent honors to grace his name, if he could put after it all the things he has in his heart, he would have a mighty long list.

JOHN E. WALLACE

President Central Emerson Club; Student Council; Boys' High School Club; National Honor Society.

Jack was the lucky possessor of a versatile nature; he could be jolly at times and then, with the quickness of the wind, could exhibit great sternness.

LEE WARDEN

There have been better scholars, perhaps, Lee doesn't profess to be the best; but he has his place, and fills it well. We can depend upon him to keep it.

ROBERT WARR

Central Glee Club; Boys' Quartette; Central Emerson Club.

This deep-voiced singer played no small part in our music victories. He was a celebrated member of the "big four" quartet. He could be seen driving a big red coupe.

ROBERT WATSON

Central Webster Club; Boys' High School Club.

Bob deserves a great deal of credit for the work he did while at Central. A fellow of high ideals and sterling character.

REVA WEDLAN

Le Cercle Français; Central Drama Club; "Three Graces."

Reva has a disposition so sunny and so sweet; Her warm and friendly ways are really hard to beat.

ROBERT W. WEEKS

Boys' High School Club; "Tea Toper Tavern"; "Honor Bright."

We shouldn't wonder if in the future this boy turns out to be a trick driver in a circus from his ability here to drive a car up or down steps, as you wish.

EDITH GERTRUDE WEINER

Gregg Writers; Bronze Typing Awards; Silver Typing Award; Student Council '28.

If there had been an office on the senior ballot for the "best girl typist" Edith would have been unanimously elected, for undeniably she is Central's most successful "steno."

HELEN M. WEISENBERGER

Gregg Writers; Bronze Medal Typing.

Her eyes portray the meaning of her thoughts and her mouth need not form the words.



WILLIAM B. WASHINGTON

Browning is a real fellow and the kind of person we want to be our friend. He was an earnest worker in the things that he liked to do.

SOLBERT WASSER

Crack Company '27; Spanish Club; Boys' High School Club. One of the innumerable good qualities which he possesses is the faculty for thought.

LEAH WEDLANSKY

Gregg Writers.

She is hailed by all as a true friend, and the memory of the pleasant thoughts she left behind will forever linger in the portals of Central.

ALFRED WEGENER

Glee Club; "Pinnacore."

Here's another one of our vocal enthusiasts. He contributed a great deal to our victories in music contests.

HAROLD E. WEISBERG

National Honor Society; Boys' High School Club; Interscholastic Gold Medal, Second Year Latin.

A very efficient, unassuming young fellow who made Central in two and one half years. His intelligence and scholastic standing are surpassed by few students.

LOIS WEITZ

President Society of Literature and History; Girls' High School Club; Central Gregg Writers; El Circulo Espanol; Silver Typing Award; Intersociety Representative '28, '29; Student Council.

One good friend is not to be weighed against the jewels of all the earth.

SOL WENNER

A chap like Sol is an asset to any organization. His perseverance and determination aroused the admiration of everyone, and our only regret, as he is graduated, is that we can't have more like him.

DORIS CARLENE WESTFALL

President Thalian Literary Society; Senior Flower Committee; Perfect Attendance; Girls' High School Club; Student Council; Intersociety Representative '29.

Success is hers in everything she does, and she does a great many things.

EVERETT W. WHELOCK II

Everett goes quietly and unassumingly on his way doing what he should do in the way it should be done; known by everyone, liked by everyone, and respected by everyone.

WILLIAM B. WHITEHEAD

"C" Man Football '29.

"Bill" was a main factor in the line of our all-victorious football team this year. His cheery words shall be missed in next year's team.

LAYERNE WHITNEY

El Circulo Espanol.

A girl who was never troubled about anything—above all her lessons, and one who was always ready to join in anything that might provide some fun.

NORMA WILSON

Our "Queen of Hearts", whose sunny face spreads witchery o'er all the place. Happy is she who finds her way, Pleasant in things of everyday.



MARGARET WESTBROOK

Art Club.

The truest happiness lies in being kind. The truest wisdom is the happy mind. Efficiency must be her motto. For she constantly makes it her aim. In whate'er she attempts, she's successful—Her fun and her studies the same.

ROBERT A. WHEELER

Perfect Attendance.

It is worthy of some recognition that a student has not been absent a single day in all his high school career. Quiet and sincere, Bob was a friend to all.

WARREN WHITE

One of the few droll humorists that can be found around school. To laugh his way through Central, to make others laugh—was his ambition, and he has succeeded.

WAYNE WHITELAW

Crack Squad '27; Crack Platoon '27.

Possessing a pleasing personality, Wayne was considered an "all round good fellow" by all his many friends. Would there were more like him!

ROSALIE WHITNEY

A ready smile is to be coveted; her actions were thrilling, and she was easily thrilled.

GEORGE K. WITHERS JR.

"C" Man Football '28, '29; Second Team All-Star '29; Second Team Football '27; Treasurer Boys' High School Club; Student Council '29; Society of Literature and History; National Athletic Scholarship Society; Central Art Club.

All of us are familiar with George and his character sketches. A very versatile artist!

GEORGE LEE WITT

Central Franklin Club; Crack Company '28; Central Chess Club; Boys' High School Club; Linotype Man '27.

Nobody was more sorry to see the linotype machines go than was George, who, under the careful tutorship of his older brother, was gradually becoming an expert operator of them.

DOROTHINE WOOD

Modesty is the color of virtue and she is a regular rainbow when it comes to her quiet and loving nature.

JAMES WOFAT

Central Webster Club; Student Council.

Jim was a sincere, self-respecting person whose accomplishments fully illustrate his general efficiency and good workmanship.

FRANCES C. ZACHARIAS

With eyes of blue,
With meaning so true,
Can any surpass
Such a sweet little lass?

WILLIAM COPPAKEN

After we got to know him, we wondered why he hadn't become our friend before. He had the traits of a fine fellow; a good mind, a fine disposition, and the ability to retain friends.

ORA E. GRIFFIS

Girls' High School Club.
Clothed in radiant dignity, she has won in our hearts a place never to be forgotten.



ROBERT SHAW WOLF

We did not see as much of this young chap as we should have but we attribute this to the fact that he was very much interested in his outside work.

EWELL WOOD

Being the son of one of the instructors may have its advantages and disadvantages, but Ewell seemed not to be affected, since he acted only according to his own dictates. A very original confident fellow.

MARY FRANCES YORK

Minerva Literary Society.
Tho' she's pretty, she is sly
And we've often wondered why;
For with such darling, great big eyes
She could have most any "guys."

ADRIENNE ZIMMERMAN

Minerva Literary Society;
Central Girls' Rifle Team; Le Cercle Francais.
Of all felicities, the most charming is that of a firm and gentle friendship, and in her we have found this virtue, for she is everybody's friend.

ROBERT DEVAULT

Le Cercle Francais.
Somewhere it has been said that dependability is the chief of all virtues. Bob would have been a favorite with the author of the statement.

DELPHA RAHMBERG

Gregg Writers; Typing Awards.
Although she has not tarried long in our midst we shall long remember her beauty and lovable nature.

VIRGIL DOYLE

Virgil was never one to court the praises of his classmates, but in his quiet way he won the admiration of the faculty and the sincere respect of all who knew him.



DOROTHY SAFREED

Her insatiable curiosity makes her go to the bottom of every subject—such is the quality of a good student and loyal Centralite.

CLAYTON STUMPF

It is indeed an admirable quality to show the interest and willing spirit so characteristic of him. Those with such an attitude are invaluable to any school, and especially to Central's ranks.

Graduates Whose Pictures Do Not Appear

MINERVA FRANCIS BAKER

MAURICE BLONSKY

EMMA LOUISE CHAMBERS

THELMA CLARK

GILBERT COLEMAN

EMMA LEE CORNELIUS

GERALDINE EDWARDS

HAZEL V. GARRETT

HELEN MARY HANSON

MARGARET NAOMA HASHMAN

KENNETH EUGENE HAWKINS

ELOISE F. JONES

NELS LINDGREEN, JR.

LEROY V. LIVESEV, JR.

CHARLYNE R. PUTNAM

H. FRANCIS QUINN

GEORGE ARMOUR SELLERS

JACK MAYNARD SOCWELL





MAXINE TAPPAN
Junior President

JUNIOR CLASS

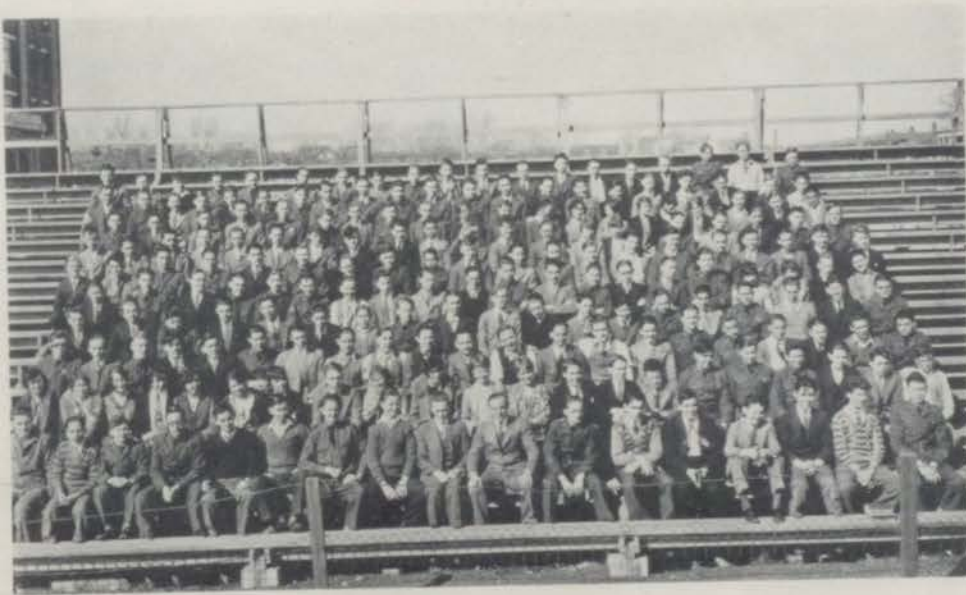

JUNIOR CLASS GROUP

CENTRALIAN

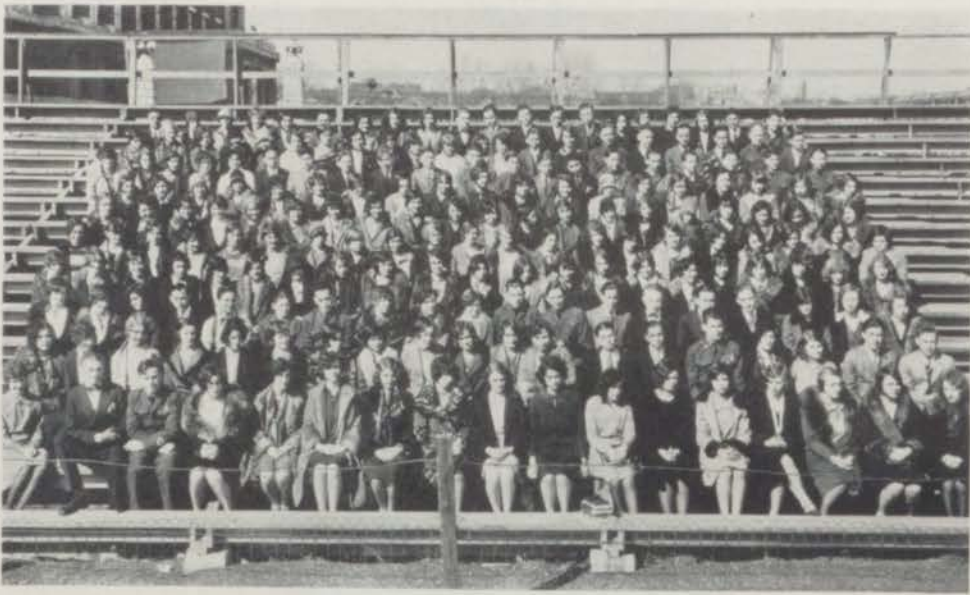

JUNIOR CLASS GROUP

JUNIOR CLASS



JUNIOR CLASS GROUP

1929

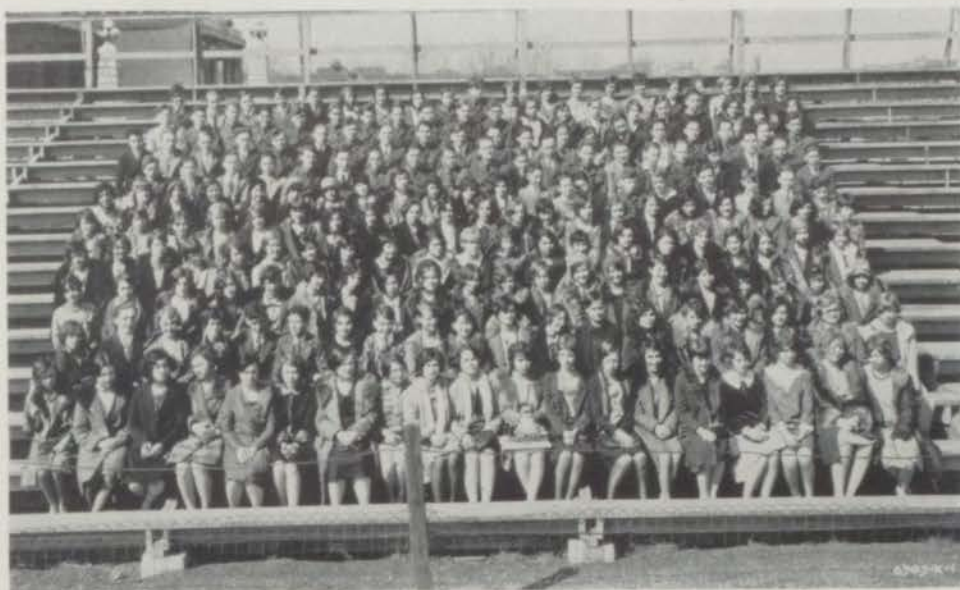

SOPHOMORE CLASS GROUP

SOPHOMORE CLASS

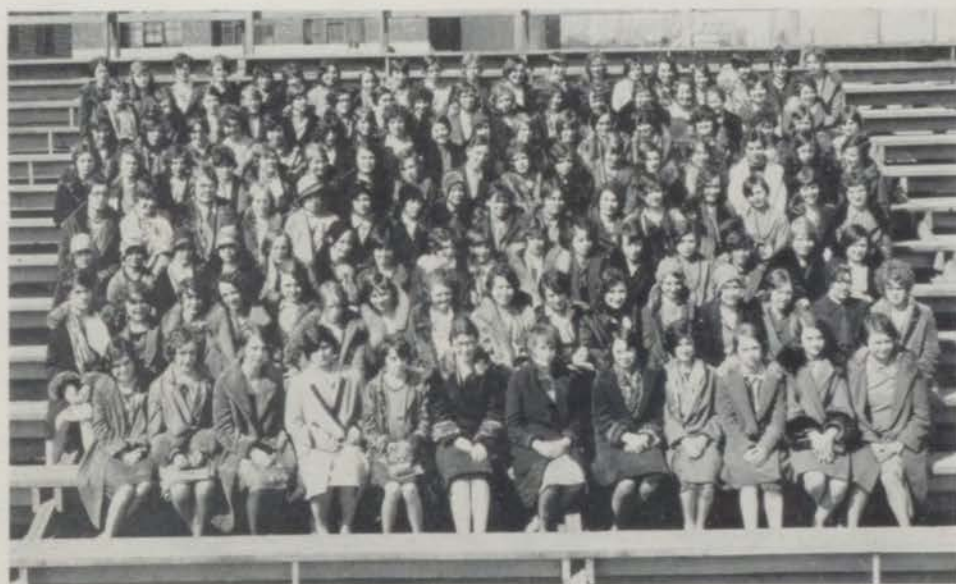

SOPHOMORE CLASS GROUP

CENTRALIAN

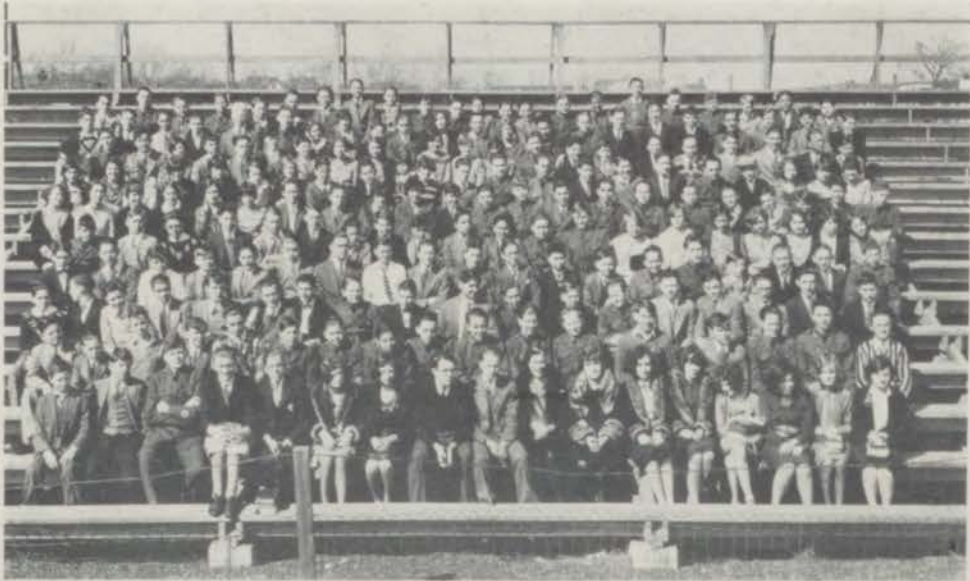

SOPHOMORE CLASS GROUP

SOPHOMORE CLASS GROUP



SOPHOMORE CLASS GROUP

1929



ACTIVITIES

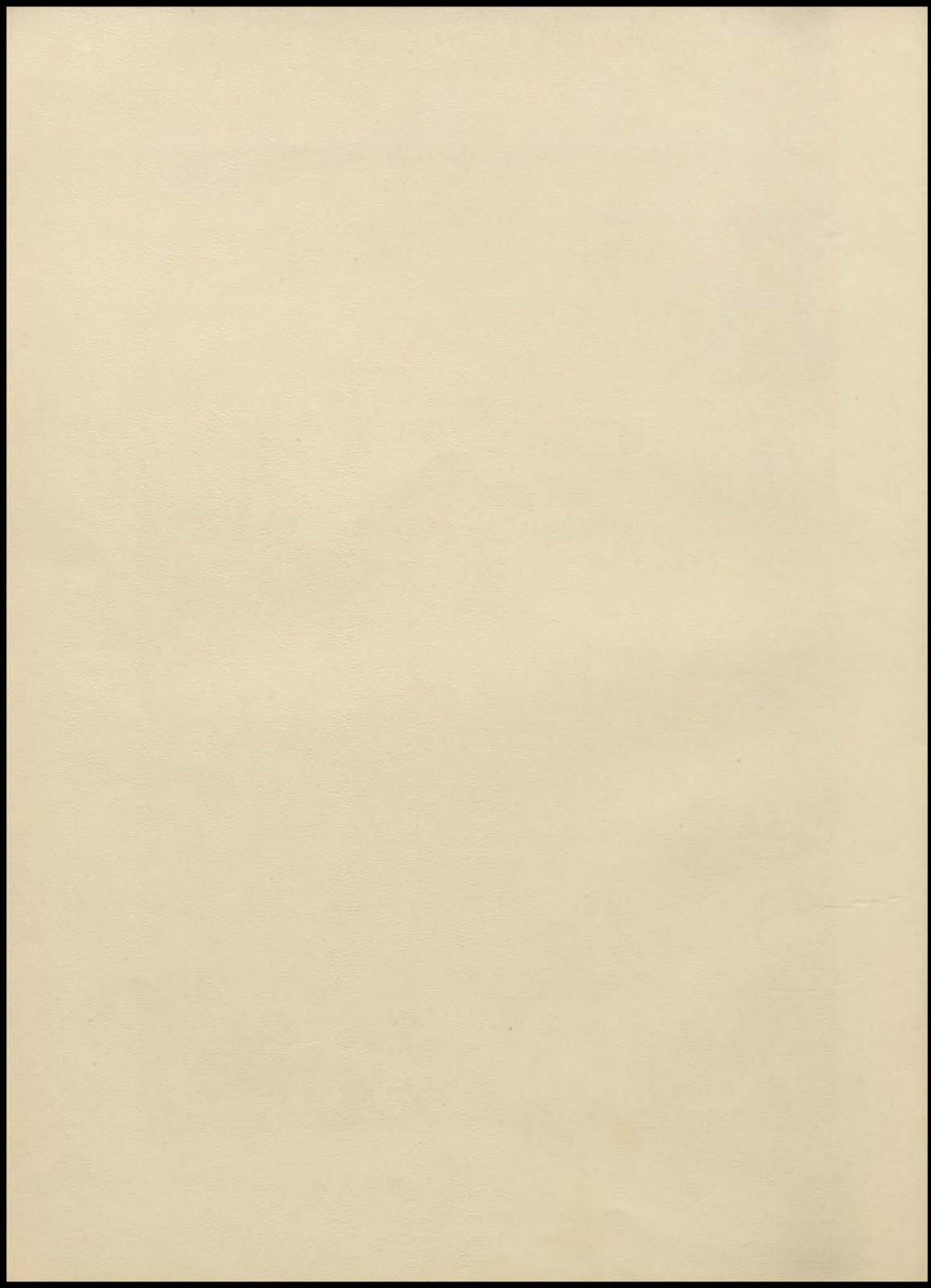



THE ARTS

..s] 1929 [c..

CENTRALIAN



WESLEY RUFİ
Editor-in-Chief



HOMER PARIS
Business Manager

CENTRALIAN STAFF

EDITORIAL DEPARTMENT

Editor-in-Chief	Wesley Rufi
Associate Editor	Esther Greenberg

BUSINESS DEPARTMENT

Business Manager	Homer Paris
Assistant Business Manager	Melvin Coorssen
Advertising Manager	Wilfred McConaughy
Assistant Advertising Manager	Marian Schmidt
Circulation Manager	Virginia Rufi
Assistant Circulation Manager	Franklin Pugh

ASSOCIATE EDITORS

Girls' Senior Editor	Mildred Anselm
Assistant Girls' Senior Editor	Dorothy Griffith
Boys' Senior Editor	Kenneth Silverman
Assistant Boys' Senior Editor	Dale Boley
Girls' Athletics Editor	Mary Harper
Boys' Athletics Editor	Francis Tiffany
Literary Editor	Dorothy Dixon
Feature Editor	Virginia Canham
Art Editor	Helen Flynn
Assistant Art Editor	Gloyd Thraikill
Staff Photographer	Lindley DeAtley
Staff Stenographer	Edith Weiner
Faculty Adviser	Thomas Ditmars
Faculty Adviser	A. E. Harley

••] 1929 [••



GREENBERG COORSSEN McCONAUGHEY SCHMIDT ANSELM SILVERMAN



GRIFFITH

The
CENTRALIAN



BOLEY



HARPER



TIFFANY

1929



DIXON



CANHAM



RUFF



PUGH



FLYNN



THRAILKILL



DITMARS



HARLEY



DE ATLEY



WEINER

CENTRALIAN



NEWSWRITING CLASS

Back Row: Reveal, Hall, Montgomery, Lyon, Ballinger, Hogan, Gooldy, Kirchner, DeAtley, Baker.
Fourth Row: Paris, Dasbach, Creason, Munden, Hilmes, Westfall, Weitz, Klippel, Howe, Hicks.
Third Row: McConaughy, S. Smith, Johnson, Hagland, Battenburg, Silverman, W. D. Smith, Boley, Price, Forgey.
Second Row: Imler, Fones, Coorsen, Dixon, Blanchard, Rainey, L. Smith, Cary, Green, Milice.
First Row: Rice, Knoche, Broskey, Sechrest, Griffith, Wood, Amber, Ditmars, Greenberg, M. Smith, Thraikill.
Those Not in Picture: F. Lewis, Edwards, E. Lewis, Lightcap, Campbell, Rufi, McNeil, Steuck.

LUMINARY STAFF

EDITORIAL DEPARTMENT

Managing Editors—Frances Hilmes, Maxine Fones, Chilton Creason, Lindley DeAtley, Dorothy Griffith, Samuel Smith, Billy Blanchard, Robert Ballinger.
Assignment Editors—Dorothy Dixon, Mayreece Hagland.
Feature Editors—James Campbell, Pearl Munden, Lee Elmo Smith, Ruth Dasbach.
Exchanges—DeVota Rice, Gertrude Wood.
Editorials—Lois Weitz.

Sports—Paul Battenburg, Kenneth Silverman, Billy Cary, Kathryn Forgey, Frank Lewis, Wilfred McConaughy, Dorothy Knoche, Eugenia Lewis.

Reporters—Jack Reveal, Wesley Rufi, Kathryn Hicks, Dorothy Imler, Martha McNeil, Louise Price, Ruth Sechrest, Doris Westfall, Dale Boley, Milton Gooldy, Homer Paris, Esther Amber, Minerva Baker, Mary Broskey, Jeannette Edwards, Esther Greenberg.

BUSINESS DEPARTMENT

Business Managers—Melvin Coorsen, W. D. Smith.
Advertising Manager—Bryant Hall.
Accountants—Ruth Sechrest, Virginia Kirchner.
Local Circulation—Dorothy Imler, Maxine Smith.
Mailing Managers—Jeannette Lyon, Howard Johnson.
Typists—Billy Cary, Martha McNeil, Helen Steuck, Peggy Rainey, Lee Elmo Smith, Eugenia Lewis.
Make-Up—John Milice, Edwin Green, Oliver Klippel, Cassius Payne, Clyde Howe, William Hogan, Max Montgomery, Robert Ballinger.

INSTRUCTORS

News Writing—Thomas Ditmars.
Printing—A. E. Harley, Benjamin G. Edwards, Jr.

1929

THE CENTRAL LUMINARY

VOL. 13, NO. 36

KANSAS CITY, MO., MARCH 1, 1929

PRICE FIVE CENTS



ROBERT HALLINGER

Hansen
In 1928, Hansen was elected as the first president of the Central Luminary Club. He has since held the office of president and has been a member of the board of directors.



WILLIAM W. NICHOLS

Walter Orin
Walter Orin is a member of the Central Luminary Club. He has been a member of the club for several years and has been active in its affairs.



Alexander McIs

Alexander McIs is a member of the Central Luminary Club. He has been a member of the club for several years and has been active in its affairs.



CHILTON CREASON

Chilton Creason is a member of the Central Luminary Club. He has been a member of the club for several years and has been active in its affairs.



Hi-Y A

Hi-Y A is a member of the Central Luminary Club. He has been a member of the club for several years and has been active in its affairs.



LINDELEY BENTLEY

Lindley Bentley is a member of the Central Luminary Club. He has been a member of the club for several years and has been active in its affairs.



MAXINE JONES

Maxine Jones is a member of the Central Luminary Club. She has been a member of the club for several years and has been active in its affairs.



DOROTHY GRIFFITH

Dorothy Griffith is a member of the Central Luminary Club. She has been a member of the club for several years and has been active in its affairs.



FRANCES WILLIAMS

Frances Williams is a member of the Central Luminary Club. She has been a member of the club for several years and has been active in its affairs.



SAMUEL SMITH

Samuel Smith is a member of the Central Luminary Club. He has been a member of the club for several years and has been active in its affairs.



MAYREECE HAGLAND

Mayreece Hagland is a member of the Central Luminary Club. She has been a member of the club for several years and has been active in its affairs.



DOROTHEA LYON

Dorothea Lyon is a member of the Central Luminary Club. She has been a member of the club for several years and has been active in its affairs.



MELVIN COORSEN

Melvin Coorsen is a member of the Central Luminary Club. He has been a member of the club for several years and has been active in its affairs.



W. D. SMITH

W. D. Smith is a member of the Central Luminary Club. He has been a member of the club for several years and has been active in its affairs.



BRYAN HALL

Bryan Hall is a member of the Central Luminary Club. He has been a member of the club for several years and has been active in its affairs.



Schola Award

Schola Award is a member of the Central Luminary Club. It has been a member of the club for several years and has been active in its affairs.



A.E. HARLEY

A.E. Harley is a member of the Central Luminary Club. He has been a member of the club for several years and has been active in its affairs.



THOMAS DITMARS

Thomas Ditmars is a member of the Central Luminary Club. He has been a member of the club for several years and has been active in its affairs.



Manualite W. D. Smith

Manualite W. D. Smith is a member of the Central Luminary Club. He has been a member of the club for several years and has been active in its affairs.



PAUL WESTON

Paul Weston is a member of the Central Luminary Club. He has been a member of the club for several years and has been active in its affairs.



R.G. EDWARDS

R.G. Edwards is a member of the Central Luminary Club. He has been a member of the club for several years and has been active in its affairs.

Robert Hallinger is a member of the Central Luminary Club. He has been a member of the club for several years and has been active in its affairs.

William W. Nichols is a member of the Central Luminary Club. He has been a member of the club for several years and has been active in its affairs.

Alexander McIs is a member of the Central Luminary Club. He has been a member of the club for several years and has been active in its affairs.

Chilton Creason is a member of the Central Luminary Club. He has been a member of the club for several years and has been active in its affairs.

Lindley Bentley is a member of the Central Luminary Club. He has been a member of the club for several years and has been active in its affairs.

Maxine Jones is a member of the Central Luminary Club. She has been a member of the club for several years and has been active in its affairs.

Dorothy Griffith is a member of the Central Luminary Club. She has been a member of the club for several years and has been active in its affairs.

Frances Williams is a member of the Central Luminary Club. She has been a member of the club for several years and has been active in its affairs.

Samuel Smith is a member of the Central Luminary Club. He has been a member of the club for several years and has been active in its affairs.

Mayreece Hagland is a member of the Central Luminary Club. She has been a member of the club for several years and has been active in its affairs.

Dorothea Lyon is a member of the Central Luminary Club. She has been a member of the club for several years and has been active in its affairs.

Melvin Coorsen is a member of the Central Luminary Club. He has been a member of the club for several years and has been active in its affairs.

W. D. Smith is a member of the Central Luminary Club. He has been a member of the club for several years and has been active in its affairs.

Bryan Hall is a member of the Central Luminary Club. He has been a member of the club for several years and has been active in its affairs.

Schola Award is a member of the Central Luminary Club. It has been a member of the club for several years and has been active in its affairs.

A.E. Harley is a member of the Central Luminary Club. He has been a member of the club for several years and has been active in its affairs.

Thomas Ditmars is a member of the Central Luminary Club. He has been a member of the club for several years and has been active in its affairs.

Manualite W. D. Smith is a member of the Central Luminary Club. He has been a member of the club for several years and has been active in its affairs.

Paul Weston is a member of the Central Luminary Club. He has been a member of the club for several years and has been active in its affairs.

R.G. Edwards is a member of the Central Luminary Club. He has been a member of the club for several years and has been active in its affairs.

CENTRALIAN



ORAL EVENTS

Back Row: Kirchner, Anselm, House, Bergman, Brannon, DeAtley.
 Second Row: Weitz, Westfall, Dunn, Rownd, Jacob, Smith, Brotherton, Morgan.
 Front Row: Hayden, Newcomer, Blanchard, Griffith, Pickard, McNeil, Creason, Simms.

ORAL EVENTS

SOCIETY OF LITERATURE AND HISTORY

HARRIETTE NEWCOMER
 Declamation
 JAMES HOUSE
 Extemporaneous Speaking.
 LOIS WEITZ
 Oration

CENTRAL WEBSTER CLUB

BILLY ROWND
 Declamation
 WILLIAM SIMMS
 Extemporaneous Speaking
 CHILTON CREASON
 Oration

ARISTONIAN LITERARY SOCIETY

MILDRED ANSELM
 Declamation
 JEANNE PICKARD
 Extemporaneous Speaking
 ROBERTA HAYDEN
 Oration

MINERVA LITERARY SOCIETY

FRANCES HARVEY
 Declamation
 DOLORES VASHOLZ
 Extemporaneous Speaking
 DOROTHY GRIFFITH
 Oration

THALIAN LITERARY SOCIETY

REBECCA DUNN
 Declamation
 DORIS WESTFALL
 Extemporaneous Speaking
 VIRGINIA KIRCHNER
 Oration

CENTRAL FRANKLIN CLUB

LEO BERGMAN
 Declamation
 A. L. BILL SMITH
 Extemporaneous Speaking
 LINDLEY DEATLEY
 Oration

DELPHIAN LITERARY SOCIETY

EMILY MORGAN
 Declamation
 MARTHA MCNEILL
 Extemporaneous Speaking
 MARVEL BROTHERTON
 Oration

CENTRAL EMERSON CLUB

BILLY BLANCHARD
 Declamation
 HERBERT JACOB
 Extemporaneous Speaking
 BERNARD BRANNON
 Oration

1929

CENTRALIAN



WRITTEN EVENTS

Back Row: Paxton, Alcorn, McClelland, Kenney, Keeler.
 Second Row: Ettling, Rufi, Stratton, Sherwood, Pickett, Dixon, Campbell.
 Front Row: Imler, Lauer, Ryan, Hagney, Whittaker, Greenberg, Davis, Mitchell.

WRITTEN EVENTS

SOCIETY OF LITERATURE AND HISTORY

EDWARD RYAN
 Essay
 MAXINE TAPPAN
 Poem
 STANLEY MITCHELL
 Story

CENTRAL WEBSTER CLUB

WESLEY RUFİ
 Essay
 ARTHUR ETTLING
 Poem
 JAMES CAMPBELL
 Story

ARISTONIAN LITERARY SOCIETY

KATHLEEN DAVIS
 Essay
 MARTHA LOUISE LAUER
 Poem
 DOROTHY IMLER
 Story

MINERVA LITERARY SOCIETY

KATHRYN HICKS
 Essay
 DONNA DUNWOODY
 Poem
 KATHERINE HAGNEY
 Story

THALIAN LITERARY SOCIETY

WINIFRED PICKETT
 Essay
 HARRIETTE SHERWOOD
 Poem
 ELIZABETH STRATTON
 Story

CENTRAL FRANKLIN CLUB

KENNETH SILVERMAN
 Essay
 HARRY KENNEY
 Poem
 RAY MCCLELLAND
 Story

DELPHIAN LITERARY SOCIETY

HELEN WHITTAKER
 Essay
 DOROTHY DIXON
 Poem
 ESTHER GREENBERG
 Story

CENTRAL EMERSON CLUB

JOHN PAXTON
 Essay
 JAMES KEELER
 Poem
 KEITH ALCORN
 Story

..] 1929 [..



SCENE FROM "STRONGHEART"

STRONGHEART



HE missing signals—what intrigue and complications these caused. And it was all closely connected with the Indian hero of "Strongheart", a football drama. The thirty-fifth annual Christmas play was presented in the auditorium on December 14 and 15, with Miss Virginia Robertson as director.

The play opens in the collegiate rooms of Frank Nelson and Dick Livingston at Columbia University. They are planning tea for their sisters and several friends. During the afternoon Ralph Thorne is left alone in the room, and he steals the signals for a coming football game. Dick Livingston, his rival for the hand of Dorothy Nelson, owes him \$3000 for a poker game and also \$3000 more which Thorne loaned him to bet on the game. If Livingston cannot pay his debt he must leave the college. Thorne figures that by preventing the victory of Columbia, he will force Livingston to leave and consequently make the field clear for his own progress with Dorothy. Another reason for Thorne stealing the signals is that he has his money placed on the opposing team.

After the first half of the game it is found that the signals have been given to the rival team and that there is a traitor on the Columbia team. Strongheart, an Indian on the Columbia squad, receives the signals from the rival coach, and when he discovers they are in Dick's writing he does not give them up and thereby expose Dick, but keeps them and shifts the suspicion on himself. Because of this suspicion he is not permitted to play in the second half. Columbia wins the game and there is a party at Frank Nelson's home. Strongheart tells Dorothy of his love and is to receive his answer the following day. Through a fake telegram he finds his suspicions true concerning Thorne's guilt and accuses him. Thorne tells Strongheart that Dick and Frank will break his friendship when they find out that he wishes to marry Dorothy, and after telling them Strongheart finds that this is true.

The next day, however, he puts personal feelings aside, and clears Dick's name. Dick apologizes for his anger but says he cannot be Strongheart's friend again because of race dif-

..c] 1929 [c..



SCENE FROM "STRONGHEART"

ferences. Dorothy says that she will be his wife, but after a message from his people stating that his father has died and that he must carry on the position as chief of his tribe, Strongheart remains faithful to his race and leaves Dorothy, putting love out of his life.

Paul Gribben, a hero of other productions capably and realistically played the difficult role of Strongheart on both nights. On Friday night, Pearl Munden proved herself a real actress by her excellent portrayal of the feminine lead, Dorothy Nelson. Frank Nelson was an ideal big brother as played by Homer Paris; Farrell Strawn upheld the comic part of Billy Saunders successfully, and Galen White was well received as Dick Livingston. Vivian Dale was clever as Molly Livingston. Mary Lou Herzenstiel and Mary Ellen Herndon were pleasing as Betty Bates and Maud Weston, respectively. Taylor, Ross, and Thorne, as portrayed by Chilton Creason, William Bayles, and Jack Hanback, were entertaining and well-liked.

In the Saturday night cast, Rebecca Dunn was charming and talented as Dorothy Nelson. Donald Evans effectively played the part of Frank Nelson. Billy Rownd commendably enacted Billy Saunders, while Donald Fedderson was impressive as Dick Livingston. Molly Livingston was delightfully done by Ruth Barth. The roles of Betty Bates and Maud Weston captivated the audience as portrayed by Mary Harper and Frances Harvey. The appearance of Stephen Kaney as Reade was a signal for laughter. Leo Bergman, Joe Herzmark, and Francis Tiffany "lived" the parts of Taylor, Ross, and Thorne, respectively. Florence Hoffman showed dramatic ability as Mrs. Nelson while Blanche Kleiman played well the part of the Nelson maid.

An interesting feature of the play was the appearance of six members of Central's 1929 victorious football team. They were Phillip Borrello, Art Walkley, Jimmy Hamilton, Joe Harbaugh, Jewell Campbell, and Stanley Stoeltzing.

To the stage crew, Mr. C. O. Williams, the art department, Mr. J. M. Lukens, Mr. A. H. Roberts, and many students, a great deal of appreciation is due for their cooperative efforts and aid.



SCENE FROM "MAN OR MOUSE"

MAN OR MOUSE



WHEN he a weak, groveling, cowardly mouse or an upright, self-reliant man? This question is cause of all the exciting action of "Man or Mouse," the 1929 spring play, which was written by Owen Lee. This romance was presented in the auditorium on March 22 and 23, under the direction of Miss Virginia Robertson, instructor in expression.

"Man or Mouse" proved to be one of the most interesting productions that the dramatic department of Central has accomplished, undoubtedly due to the fact that it is a work of a Kansas City man. Mr. Owen Lee Snook, the author, himself witnessed the production, which was the premiere high school presentation of his play. At different times he made most interesting comments on his play and also visited Central to make personal suggestions to the cast, on the character of the production.

The opening of the play finds in the lobby of the Homestead hotel, the Jolly Eight Club girls, who have come to see Peggy Lou, the daughter of Mrs. McFadden, the proprietor of the hotel, but are obliged to be entertained by Nippy, the hotel porter.

Joe Dawson, a road gang leader who has been Peggy's sweetheart, becomes furiously jealous when he thinks she has fallen in love with Russel Van Horn, a city chap who was made boss of the road work. Russel learns that his mother and father, Mr. and Mrs. Willoughby and Hope Willoughby, a social butterfly to whom he is engaged, are coming. Because the road gang has gone on a strike an antagonistic feeling exists between Joe and Russel and Joe accuses the latter of sending for "the old man." When Russel's party arrives, they are introduced to Peggy Lou and Mrs. McFadden. Hope and Mrs. Willoughby show great disdain for them and the small town. Russel realizes that Hope is not his ideal and also that she cares little for him. Russel confesses to Peggy Lou that he is unaccustomed to fighting and is afraid of Joe.

..E] 1929 [E..



SCENE FROM "MAN OR MOUSE"

The skein tangles even more when Joe comes to the hotel and threatens that in an hour he'll be back and if he doesn't come out and fight him his gang will drag him out.

The crisis comes when Joe enters and knocks down Peggy Lou when she interferes. Then, for the first time, the courage and ambition which he has inherited from his mother flares up in Russel and the two boys go out to fight. Russel returns to the lobby badly injured but victorious. Joe creeps up from behind and is about to stab Russel but Peggy Lou shoots the knife out of his hand. Joe finally apologizes and leaves in a friendly attitude. The curtain falls with Peggy Lou and Russel in each other's arms in an inspirational ending which Old Proby, the demented Civil War veteran, aids in creating.

In the Friday night cast, Roberta Hayden was delightful as Peggy Lou; Farrel Strawn, a sophomore, displayed talent as Russel; Mary Lou Herzenstiel was capable as Hope Willoughby; Clarence Tinsley as Nippy, the hotel porter, was clever; Florence Hoffman portrayed a likable Mrs. McFadden; Jack Hanback successfully played Joe Dawson; Old Proby was well done by Elmer Hill; and Junior Bock was a laugh-producer as Rainbow Runkle. Jennie Weeks as Mrs. Van Horn; Edwin Knight, as Mr. Van Horn; John Duncan and Mary Harper as Mr. and Mrs. Willoughby, were all fine.

On Saturday night Donald Fedderson, also a sophomore, was charming as Russel; Mildred Anselm showed dramatic talent as Peggy Lou; a sophisticated Hope Willoughby was done by Harriette Newcomer; Leo Bergman's enactment of Rainbow Runkle produced wild applause; Stephen Kaney, as Nippy, rivaled Rainbow Runkle for the ability to bring laughter; Mrs. McFadden was commendably portrayed by Ruth Rubin; Galen White was a realistic Joe Dawson; Old Proby was lived, we might say, by Edwin Higgins. Barbara Gibony, as Mrs. Van Horn, captivated the audience; Mrs. Willoughby was done well by Grace da Silva; Charles Siemon played an enjoyable Mr. Willoughby; and Richard Sutherland portrayed the timid Mr. Van Horn.

Besides the director and cast there are others who contributed to the excellent presentation of "Man or Mouse" by their splendid aid. They are: Miss Coah Henry, Mr. J. M. Lukens, Mr. C. O. Williams, Mr. A. E. Harley, Miss Fern Welsh, Mr. A. H. Roberts, and the many students who willingly assisted.



SCENE FROM "H. M. S. PINAFORE"

H. M. S. PINAFORE

HM. S. PINAFORE," a comic opera by Gilbert and Sullivan was presented on November 23 and 24 by the Central Choral and Glee clubs with Miss Mari F. Whitney, instructor in music, as director. The large, appreciative audiences were evidences of the great success of the opera.

"H. M. S. Pinafore," was last presented at Central in 1903. The enticing situations and the clever lines made the opera most entertaining. The rollicking strains of the choruses captivated the audience and the stirring love scenes on the deck of the old ship "Pinafore" thrilled many hearts.

The plot centers around the exchange many years before of babies which made a captain a common sailor and the tar a captain. The curtain rises on the sailors who are busy on the deck of the English ship Pinafore, preparing for a visit from Sir Joseph, in command of the queen's navy. He comes on board with an admiring group of female relatives. It is at this point that the well-known song about his "cousins and his uncles and his aunts" is sung. Corcoran, captain of the good ship "Pinafore" is much distressed because his daughter, Josephine, is in love with Ralph Rackstraw, a common sailor, but he wants her to marry Sir Joseph. She consents to this, but when Ralph starts to shoot himself in discouragement, Josephine asserts her love for him. Ralph and Josephine then plan to elope but Dick Deadeye, another sailor, warns Captain Corcoran, who stops them and sends Ralph to the dungeon. However, at this point, Little Buttercup, a bumboat woman, reveals a secret. Many years ago she had a baby farm and had in her care an aristocrat and a baby of low birth. She exchanged the babies so that Captain Corcoran, the peasant child, became the aristocrat and Ralph Rackstraw, the real patrician becomes the peasant.



SCENE FROM "H. M. S. PINAFORE"

At this disclosure, Sir Joseph refuses to marry Josephine who is really not of high rank. Hebe, a first cousin to Sir Joseph, consents to marry him and console him in his disappointment. Captain Corcoran marries Little Buttercup. Josephine and Ralph are therefore left free to marry; and so in the end the plot untangles and three couples are made happy.

The same cast played both nights. Goldie Ruth Sprague as Josephine, the Captain's daughter, was charming and showed a great deal of operatic talent. The role of Ralph Rackstraw was played by Howard Green '28, who returned to take the masculine lead. He aided greatly in making the opera a success. Margaret Dodd was delightful as the quaint Little Buttercup. Billy Blanchard and Robert Warr as Sir Joseph and Dick Deadeye, respectively, vied with each other in producing uproarious laughter. Captain Corcoran was impressively portrayed by John Duncan. Bill Simms as Bo'sun and Frank Bayless as Bo'sun's mate were realistic. Hebe, played by Mary Elizabeth Pyeatt, and Phoebe, portrayed by Dorothy Peck were pleasing. A chorus of Choral Club members were the relatives of Sir Joseph while members of the Glee Club made up the chorus of sailors. The choruses deserve a great deal of credit for creating a characteristic atmosphere.

A different group of six girls from the gymnasium department under the direction of Miss Dorothy Bahe, gave a sailor's dance during the intermission of each performance. The accompaniment for the musical numbers was played by the Central Orchestra, under the direction of F. G. Curth. Virginia Caronna '28 was the pianist.

The following cooperated splendidly in the production: J. M. Lukens; Mr. A. H. Roberts; Maurice Judah, posters; stage crew; art department; Ralph Spitaufsky, Elden Arbeiter, and Joseph Weneck for scenery; and Dorothy Clatanoff, prompt book.



Arbeiter, Wasgein, Gandy, Moore, Schmidt

STAGE CREW

THE assurance of complete success in the mechanical phase of the dramatic productions at Central, has been the worthwhile achievement of the efficient Stage Crew of 1929. It is, indeed, a high honor to be appointed as a member of the Stage Crew, one of the most responsible positions that a student may receive. A member must maintain good grades, must be able to work swiftly and effectively and be able to follow instructions thoroughly. An increased number of helpers were added to this year's force, hence the work has proved an opportunity to display one's ability to cooperate successfully.

Mr. C. O. Williams, instructor in physics, has, for the last five years, appointed and counseled the crew. Albert Schmidt, the only member who has had experience on last year's crew, is the electrician. He manipulates the motion picture machine and the spotlight, which work is extremely difficult and requires a great deal of skill. The stage manager is Lonnie Gandy. He studies the manuscripts and plans the arrangement of the stage settings for the plays and operas produced. It is also his duty to operate the rheostats which were the gift of the class of '26. In working backstage with the scenery, he does general carpentering. Barrett Moore, as an electrician, oversees the completion of all special lighting effects which do not necessitate the use of rheostats. The intricate technicalities of the electricians' work require masterful ability; and Schmidt and Moore, therefore, hold responsible positions. The official stage carpenter is Kramer Wasgein. Bob Reynolds and Eldon Arbeiter, the only juniors on the crew, are general assistants. Each year some juniors are made apprentices and then the following year form the nucleus around which the new crew is organized.

The unique settings of "Pinafore," the good lighting effects of "Strongheart" and the natural atmosphere produced by the settings in "Man or Mouse" were accomplished entirely by the "unseen force" behind the drops. And so each dramatic performance was in itself sufficient proof of the success of the crew.

Many of the members of former stage crews have received positions in legitimate theaters and they now appreciate the experience obtained in this work at Central.

To the stage crew of 1929, the Central students are grateful for its efficiency and untiring efforts.



ORGANIZATIONS

CENTRALIAN



FIRST TERM STUDENT COUNCIL

Back Row: Vasholz, Paris, Dillon, C. H. Kelley, Clement, Withers, Lipscomb, Wopat, Ege, Duncan.
 Third Row: Battenburg, Gillis, Johnson, B. Smith, W. D. Smith, Phares, Selover, Weitz, Fones, Cox, Rownd.
 Second Row: Stumpf, Latimer, McKibben, Davis, O'Neil, Gallup, Rice, Barth, Barash, Whittaker, Newham.
 First Row: Rainey, Tappan, Dasbach, Hitchcock, Silverman, Rufi, Boley, Griffith.

STUDENT COUNCIL

OFFICERS

President	Kenneth Silverman
Vice-President	Dale Boley
Secretary	Jerrold Hitchcock
Treasurer	Ruth Dasbach
Sergeant-at-Arms	Peggy Rainey
Critic	Dorothy Griffith
Senior Cabinet Member	Wesley Rufi
Junior Cabinet Member	Maxine Tappan
Sophomore Cabinet Member	Muriel Walker

ROLL CALL

Emily Ann Allison	Leo Hammond	Jackson Phares
Jeannette Barash	Clare Heinlein	Peggy Rainey
Paul Battenberg	Margaret Hiatt	DeVota Rice
Maurine Billings	Jerrold Hitchcock	Billy Rownd
Dale Boley	Ben Husbands	Wesley Rufi
Bernard Brannon	Warren Johnson	Mary Selover
Richard Brown	C. H. Kelly	Lillian Sheffler
James Campbell	Donald Knight	Kenneth Silverman
Thomas Clement	Doris Latimer	W. D. Smith
Georgia Ruth Cox	Delmar Lipscomb	Donald Stephens
Ruth Dasbach	Elmer Lower	Bernadine Stumpf
Elizabeth Davis	Alice Maccabee	Maxine Tappan
John Duncan	Richard Maybury	Earl Vasholz
Jeanette Edwards	Roma McKibben	Muriel Walker
Maxine Fones	Herbert Molony	Edith Weiner
Kathryn Forgey	James Morgan	Lois Weitz
Ernest Gilles	Ruth Newham	George Withers
Milton Gooldy	Guy O'Hara	James Wopat
Dorothy Griffith	Homer Paris	

❧ 1929 ❧

CENTRALIAN



SECOND TERM STUDENT COUNCIL

Back Row: Bartlett, Gribben, Lackey, Winsborough, Sutherland, Mericle, Hitchcock, Gandy, McBride, Mallon.
 Fifth Row: Naylor, Montgomery, Brannon, Siemon, Ege, Englund, Hagland, Learned, Parmenter, Palis, Dasbach.
 Fourth Row: Teppan, S. Smith, Warr, Driggs, Stentz, Boley, Kelley, Brownell, Rogers.
 Third Row: Rainey, Westfall, Bell, Price, Russell, Combes, Booser, Litton, Imler, Pickard, Hey, Gibson.
 Second Row: Knoche, Graham, Canham, Rice, Mattes, Alquist, Fredland, Kahn, Zimmerman, Ulrich, Whittaker, Walker.
 Front Row: Griffith, B. Smith, Rufi, Dillon, Anselm, Creason, Silverman, Mr. Templin.

STUDENT COUNCIL

OFFICERS

President	Mildred Anselm
Vice-President	Chilton Creason
Secretary	Dorothy Griffith
Treasurer	A. L. Bill Smith
Sergeant-at-Arms	Berry Dillon
Critic	Kenneth Silverman
Senior Cabinet Member	Virginia Canham
Junior Cabinet Member	Marion Mattes
Sophomore Cabinet Member	Sylvia Kahn

ROLL CALL

Maryann Alquist	Paul Gribben	Ruth Parmenter
Mildred Anselm	James Hamilton	Jeanne Pickard
Eugene Bartlett	Roberta Hayden	Louise Price
Betty Jane Biechele	Clarence Hey	DeVota Rice
Zelda Booser	James House	Helen Rowe
John Brannon	Dorothy Imler	Wesley Rufi
Thomas Brownell	Sylvia Kahn	George Sellers
Virginia Canham	C. H. Kelly	Harriette Sherwood
Irma Lee Combes	Dorothy Knoche	A. L. Bill Smith
Dorothy Craik	Robert Lackey	Samuel Smith
Chilton Creason	Herbert Mallon	Dale Stentz
Berry Dillon	Marion Mattes	Ruth Stumbaugh
Ben Driggs	Albert McBride	Richard Sutherland
Milas Ege	Martha McNeil	Mary Ulrich
Donald Evans	Ross Mericle	Muriel Walker
Winifred Fredland	Max Montgomery	Robert Warr
Lonnie Gandy	Vincent Naylor	Doris Westfall
Margaret Graham	Carl Ostermann	Morgan Winsborough
		Adrienne Zimmerman

1929



GIRLS' HIGH SCHOOL CLUB

Back Row: Olsen, V. Dosh, Ferguson, A. Peterson, O. Dosh, Filkin, Littton, Dale, Evan,
 Third Row: Buechner, Graham, Harvey, Morgan, Robinson, Hardy, J. Martin, Quiet, Morris.
 Second Row: Crouch, Davis, Ruff, D. Martin, Ege, French, Hansen, Rizley, Newham, Mattes, Holloway.
 First Row: M. Peterson, V. Canham, M. Graham, Rice, Kellogg, Tuttle, McNamara, Hilmes, Harper,
 Stratton, Gallup, Heflebower.

GIRLS' HIGH SCHOOL CLUB

OFFICERS

President	Marjorie Heflebower
Vice-President	Alice Gallup
Secretary	Mary Harper
Treasurer	Margaret Graham
Senior Triangle Chairman	DeVota Rice
Junior Triangle Chairman	Elizabeth Stratton
Sophomore Triangle Chairman	Wilma Tuttle
Devotional Chairman	Ruth McNamara
Music Chairman	Frances Hilmes
Publicity Chairman	Naomi Kellogg

CENTRALIAN



GIRLS' HIGH SCHOOL CLUB

Back Row: Sloan, Cook, Wright, Roth, Westfall, Figgins, Dunn, Anselm, Dasbach.
 Third Row: Gunther, McGee, Griffis, Craig, Dimmitt, Hayden, Imler, Tappan, Garriques, Flynn.
 Second Row: Edwards, Newcomer, M. McNamara, E. McNamara, Criley, Martin, Keebaugh, Frank, Lloyd, Daniels.
 Front Row: Pickett, Alquist, Farnsworth, Benton, Davidson, Hays, Courtney, Jensen, Thrailkill, Luster, Erickson.

GIRLS' HIGH SCHOOL CLUB

ROLL CALL

Mildred Anselm
 Virginia Benton
 Dorothy Canham
 Cathryn Carlton
 Katherine Courtney
 Dorothy Craik
 Virginia Crouch
 Earline Opal Currier
 Ruth Dasbach
 Janet Davidson
 Kathleen Davis
 Mary Elizabeth Dimmitt
 Martha Evans
 Dorothy Ferguson
 Thelma Figgins
 Rosemary Fones
 Marjorie Fox
 Lucy Lea French
 Mildred French
 Helen Flynn
 Alice Gallup
 Martha McNamara

Margaret Graham
 Ora Griffis
 Charity Gunther
 Dorothea Hanna
 Helen Hansen
 Frances Harvey
 Mildred Hardy
 Mary Harper
 Roberta Hayden
 Marjorie Heflebower
 Amy Hershey
 Frances Hilmes
 Dorothy Imler
 Mildred Jensen
 Naomi Kellogg
 Mary Esther Litton
 Pauline Luster
 Dorothy M. Martin
 Winnifred Imogene Martin
 Marion Mattes
 Marjorie McGee

Thelma Miller
 Emily Morgan
 Mildred Morris
 Harriette Newcomer
 Virginia Niebrugge
 Isabel Olsen
 Anna Katherine Peterson
 Maxine Petersen
 Helen Pettit
 Winifred Pickett
 Mary Louise Quiet
 De Vota Rice
 Julia Robinson
 Elizabeth Shannon
 Harriette Sherwood
 Willmina Smyth
 Elizabeth Stratton
 Gloyd Thrailkill
 Wilma Tuttle
 Lois Weitz
 Doris Westfall
 Linabelle Wittenberg

❦ 1929 ❦

CENTRALIAN

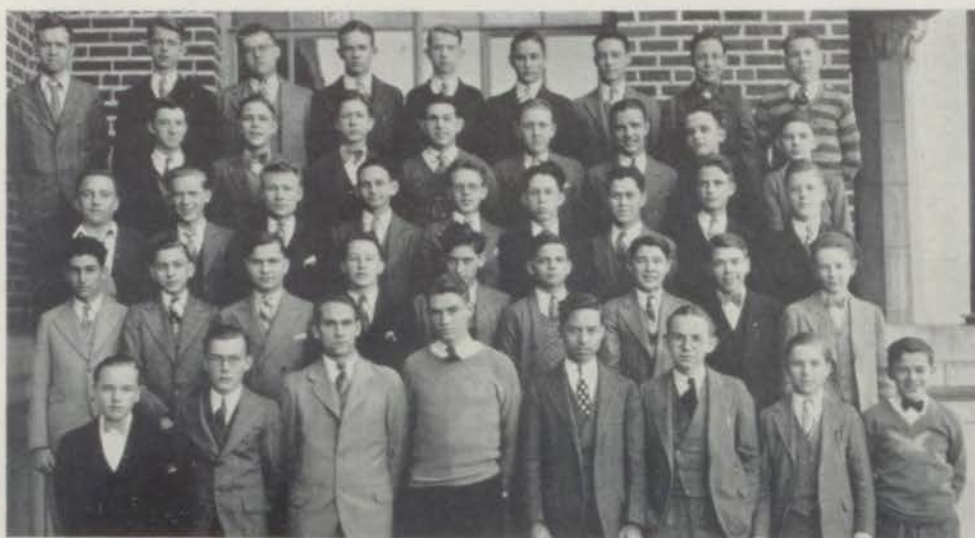

BOYS' HIGH SCHOOL CLUB

Back Row: Longan, Romine, Beeson, Kincade, Romine, Ringwalt, Gilles, Strong, Brownell.
 Fourth Row: Johnson, Zimmerman, Silverman, Battenberg, Smith, Smith, Yudkofsky, Tinsley.
 Third Row: Porter, Hemphill, Stentz, Portman, Park, Boley, Loomis, Sharp, Brownell.
 Second Row: Portmen, Gicker, Cohen, Watson, Senhausen, Rhodes, Mathers, Dasbach, Butchart.
 Front Row: Zeskey, Mitchell, DeAtley, Paris, Ruff, Coorsen, Hill, Graham.

BOYS' HIGH SCHOOL CLUB

OFFICERS

	FIRST TERM	SECOND TERM
President	Wesley Ruff	Chilton Creason
Vice-President	Paul Gribben	Lindley DeAtley
Secretary	Chilton Creason	Homer Paris
Treasurer	Melvin Coorsen	George Withers
Speaker Committee	Homer Paris	Galen White
Junior Committee	Billy Rhodes	Francis Tiffany
Membership Committee	Lindley DeAtley	Billy Rownd
Church Committee	C. H. Kelley	Clare Heinlein

ROLL CALL

Kenneth Allen	Melvin Coorsen	Jack Hanback
Robert Ballinger	Howard Craig	Charles Hart
Paul Battenberg	Archie Cullens	Clare Heinlein
Richard Beeson	George Dasbach	Joe Hemphill
Harry Bodney	Lindley DeAtley	Mason Hemphill
Richard Bowden	Kenneth Dueker	Elmer L. Hill
John Brannon	Donald Fedderson	Harrison Hill
Richard Brown	Ernest Gilles	Jerrold Hitchcock
Tom Brownell	Donald B. Goheen	Norman Hunt
Robert Burns	Edgar Goodman	Ben Husbands
Frank Butchart	Edward Graham	Herbert Jacob
Jerome Cohen	Paul Gribben	Leonard Johnson

1929



BOYS' HIGH SCHOOL CLUB

Back Row: Gribben, Johnson, Burns, Vasholz, White, Harvey, Hart, Tarter, Hitchcock, Weeks, Heinlein.
 Fourth Row: Ballinger, Gooldy, Dueker, Alcorn, Seimon, Husbands, Tiffany, Morgan.
 Third Row: Sutherland, Lewis, Millar, Kelly, Pugh, Sandy, Peeper, Short, Rownd.
 Second Row: Johnson, Smith, Marsh, Woodward, Stuckert, Tucker, Creason, Bodney.
 Front Row: Kelso, Kelley, Blanchard, Singer, Milice, Weisberg, J. McConaughy, W. McConaughy.

BOYS' HIGH SCHOOL CLUB

ROLL CALL

Warren H. Johnson
 Howard E. Johnson
 Charles Karphage
 Elton K. Kelley
 C. H. Kelly, Jr.
 Herbert Kelso
 Dale Kendrick
 Harry Kenney
 Harold Kinkade
 William Krueger
 Eugene Lanhan
 Frank D. Lewis
 Louis Henry Manko
 Arthur Mathers
 Paul Mathews
 Jack E. McConaughy
 Wilfred McConaughy
 Glen McConnell
 Stanley Mitchell
 Ralph Molander
 James Morgan
 Homer E. Paris, Jr.
 Robert Parker

Herbert Peeper
 Raymond Peterson
 John Porter
 Franklin Pugh
 Robert Reynolds
 Laurence Ringwalt
 John N. Romine
 Robert Romine, Jr.
 Billy Rownd
 Wesley Ruff
 Robert J. Salinger
 Lawrence E. Sandy
 James Senhausen
 George Sharp
 Edward J. Short
 Leo Shultz
 Kenneth Singer
 Lloyd M. Smith
 R. E. Smith, Jr.
 Samuel Smith
 Dale Stentz
 Edgar Strong

Albert Stuckert
 Richard Sutherland
 Paul Tarter
 Francis Tiffany
 Clarence Tinsley
 Dean Tucker
 Charles Van Riper
 Le Main Votaw
 Jack E. Wallace
 Bob Watson
 Bob W. Weeks
 Harold Weisberg
 Robert Wheeler
 Galen White
 George Withers
 Richard Woodward
 Kenneth Ramage
 Joe Vudkofsky
 Junior Zeskey
 Hayden Zimmerman
 Keith Alcorn
 Charles Augur
 Kenneth Silverman



SOCIETY OF LITERATURE AND HISTORY

Back Row: Vasholz, Palis, House, Lewis, Dillon, Nicol, Naylor, Tappan, Withers, Weitz.
 Second Row: Ryan, Newcomer, Porter, McBride, Storey, Lower, Latimer, Molony, Knoche, Luce, Carnes.
 First Row: Fox, Harwood, Paris, Tays, Mr. Watson, Miss Cornell, Hansen, Peterson, Mitchell, McCracken.
 Not in Picture: Garrett.



SOCIETY OF LITERATURE AND HISTORY

Organized: February, 1892

Adviser: G. R. Watson

Chaperon: Miss Elsie Cornell

Intersociety Representative: Eugenia Lewis

Motto: Nulla Vestigia Petrarsum

Colors: Purple and White

Flower: Hyacinth

OFFICERS

	FIRST TERM	SECOND TERM
President	Marjorie Heflebower	Elmer Lower
Vice-President	Elmer Lower	Harriette Newcomer
Secretary	Eugenia Lewis	Lois Weitz
Treasurer	Harriette Newcomer	Peggy Rainey
Corresponding Secretary	Earl Vasholz	Paul Gribben
S. L. H.	Herbert Molony	Earl Vasholz
Sergeant-at-Arms	Dale Stentz	Dale Stentz
Critic	Lois Weitz	Marjorie Heflebower
	THIRD TERM	FOURTH TERM
President	Lois Weitz	Earl Vasholz
Vice-President	Earl Vasholz	Harriette Newcomer
Secretary	Harriette Newcomer	Berry Dillon
Treasurer	Maxine Petersen	Helen Hansen
Corresponding Secretary	Robert Porter	Eugenia Lewis
Sergeant-at-Arms	Edward Ryan	George Withers
S. L. H.	Eugenia Lewis	James House
Critic	Elmer Lower	Lois Weitz

CENTRALIAN



CENTRAL WEBSTER CLUB

Back Row: Ballinger, Button, Craig, Bartlett, Paris, Fedderson, Simms.
 Second Row: Wopat, Siemon, Ettling, Campbell, Creason, Ruffi, Woodward, McEwen, Williams.
 Front Row: Green, Rhodes, Mathers, Dasbach, Rownd, Higgins, Tinsley, Hill, Fenton.
 Not in Picture: Taylor.



CENTRAL WEBSTER CLUB

Organized: October, 1901

Adviser: C. S. Hann

Chaperon: Miss Alma Wade

Intersociety Representative: Homer Paris

Motto: In Vestigiis Maximorum

Colors: Red and White

Flower: Carnation

OFFICERS

	FIRST TERM	SECOND TERM
President	Wesley Ruffi	Homer Paris
Vice-President	Chilton Creason	James Campbell
Secretary	Homer Paris	Chilton Creason
Corresponding Secretary	Francis Tiffany	James Wopat
Treasurer	James Wopat	Edwin Higgins
Sergeant-at-Arms	Robert Watson	Billy Rownd
Critic	James Campbell	Wesley Ruffi
	THIRD TERM	FOURTH TERM
President	Chilton Creason	James Campbell
Vice-President	James Wopat	Edwin Higgins
Secretary	Edwin Higgins	Robert Ballinger
Corresponding Secretary	Robert Ballinger	Richard Maybury
Treasurer	Eugene Bartlett	William Simms
Sergeant-at-Arms	Charles Siemon	Arthur Ettling
Critic	Homer Paris	Chilton Creason

[1929]

CENTRALIAN



ARISTONIAN LITERARY SOCIETY

Back Row: Sloan, Englund, Woods, Hagland, Dasbach, Edwards, Dodd.
 Third Row: Mr. Diersen, Hagney, Graham, Imler, Munden, Lauer, Buechner, Tuttle, Miss Meinhoffer.
 Second Row: Filkin, McClouth, Warden, Davis, Grinnell, Davidson, Strandberg, Ruff, Shepherd, Ferguson.
 First Row: Courtney, Venable, Barth, Smith, Billings, Anselm, Hayden, Pickard, Dannahower, Hus-
 bands, Gray.
 Not in Picture: Allison.



ARISTONIAN LITERARY SOCIETY

Organized: November, 1901

Adviser: Miss Lucile Meinhoffer Chaperon: O. F. Diersen

Intersociety Representative: Dorothy Imler

Colors: Purple and Lavender Flower: Violet Motto: Non quis, sed quid.

OFFICERS

	FIRST TERM	SECOND TERM
President	Mildred Anselm	Emily Ann Allison
Vice-President	Roberta Hayden	Jeanne Pickard
Secretary	Emily Ann Allison	Dorothy Imler
Corresponding Secretary	Margaret Sloan	Maurine Billings
Treasurer	Jeanne Pickard	Pearl Munden
Phoebia	Pearl Munden	Roberta Hayden
Reporter	Maurine Billings	Mayreece Hagland
Sergeant-at-Arms	Mayreece Hagland	Margaret Sloan
Critic	Dorothy Imler	Mildred Anselm
	THIRD TERM	FOURTH TERM
President	Roberta Hayden	Jeanne Pickard
Vice-President	Pearl Munden	Dorothy Imler
Secretary	Jeanne Pickard	Pearl Munden
Corresponding Secretary	Mayreece Hagland	Jeannette Edwards
Treasurer	Maurine Billings	Mayreece Hagland
Phoebia	Dorothy Imler	Roberta Hayden
Reporter	Margaret Sloan	Ruth Dasbach
Sergeant-at-Arms	Esther Englund	Maurine Billings
Critic	Emily Ann Allison	Roberta Hayden

..3] 1929 [3..

CENTRALIAN



MINERVA LITERARY SOCIETY

Back Row: Carlton, Olsen, Booser, Harvey, Robinson, Hicks, Lindersmith, Mestemacher.
 Second Row: Redding, Cox, R. Fones, Zimmerman, Roadcap, J. Martin, Stahl, Scotten, McGinnis.
 Front Row: Herzenstiel, Griffith, M. Fones, Mr. Williams, Combs, Price, Vasholz, Weeks, D. Martin, Dunwoody.
 Those Not in Picture: Lovitt, Russell, Hagney, Cary, Poole.



MINERVA LITERARY SOCIETY

Organized: September, 1906

Adviser: Miss Wera Nathan

Chaperon: C. O. Williams

Intersociety Representative: Maxine Fones

Motto: Fax Mentis Incendium Gloriam

Colors: Green and White

Flower: White Rose

OFFICERS

	FIRST TERM	SECOND TERM
President	Maxine Fones	Irma Lee Combes
Vice-President	Irma Lee Combes	Dorothy Griffith
Secretary	Dorothy Griffith	Billy Cary
Corresponding Secretary	Georgia Ruth Cox	Katherine Lightcap
Treasurer	Katherine Hicks	Donna Dunwoody
Pedagogue	Donna Dunwoody	Jennie Weeks
Sergeant-at-Arms	Katherine Lightcap	Elizabeth Poole
Critic	Billy Cary	Maxine Fones
	THIRD TERM	FOURTH TERM
President	Dorothy Griffith	Billy Cary
Vice-President	Billy Cary	Donna Dunwoody
Secretary	Donna Dunwoody	Louise Price
Corresponding Secretary	Elizabeth Poole	Katherine Hicks
Treasurer	Louise Price	Elizabeth Poole
Pedagogue	Adrienne Zimmerman	Lucille Lindersmith
Sergeant-at-Arms	Maxine Fones	Adrienne Zimmerman
Critic	Irma Lee Combes	Dorothy Griffith

❧ 1929 ❧



THALIAN LITERARY SOCIETY

Back Row: Westfall, Figgins, Dunn.
 Third Row: Parmenter, Caywood, Kirchner, Hilmes, Broskey, Sherwood, Bell, Wright.
 Second Row: Clark, Van Druff, Harper, Stratton, Tipton, Minturn, Creason, Harrison, Pickett, Alquist.
 Front Row: Jones, Quiett, Leusch, Miss Grubbs, Mr. Wood, Newham, Canham, Scott, Mattes.



THALIAN LITERARY SOCIETY

Organized: October, 1920

Adviser: Miss Mary R. Grubbs Chaperon: Mr. O. A. Wood

Intersociety Representative: Doris Westfall

Colors: Gold and White Flower: Daisy Motto: Non Ministrari Sed Ministrare

OFFICERS

FIRST TERM

President Virginia Canham
 Vice-President Winifred Pickett
 Secretary Doris Westfall
 Corresponding Secretary Mary Broskey
 Treasurer Helen Flynn
 Sacerdos Frances Hilmes
 Sergeant-at-Arms Dorothy Van Druff
 Critic DeVota Rice
 Editor of Tattler Mildred Clarke

SECOND TERM

DeVota Rice
 Doris Westfall
 Winifred Pickett
 Helen Flynn
 Frances Hilmes
 Mary Broskey
 Mildred Clarke
 Virginia Canham
 Dorothy Van Druff

THIRD TERM

President Doris Westfall
 Vice-President Frances Hilmes
 Secretary Mary Broskey
 Corresponding Secretary Ruth Newham
 Treasurer Dorothy Van Druff
 Sacerdos Virginia Kirchner
 Sergeant-at-Arms Harriette Leusch
 Critic Winifred Pickett
 Editor of Tattler Mildred Clarke

FOURTH TERM

Winifred Pickett
 Mary Broskey
 Ruth Newham
 Dorothy Van Druff
 Maryann Alquist
 Thelma Figgins
 Jeanette Bell
 Doris Westfall
 Virginia Kirchner

CENTRALIAN



CENTRAL FRANKLIN CLUB

Back Row: Lackey, Evans, Gooldy, Hitchcock.
 Third Row: Brownell, McClelland, Kenney, Ringwalt, Gillis, Adler, Bergman.
 Second Row: Tiffany, Battenberg, Coorssen, Banks, Silverman, Zimmerman, Johnson, Layton, Witt.
 First Row: Cameron, W. D. Smith, A. L. Smith, Mr. Oldendick, DeAtley, Miss Kite, Westlake, Wagley, Phares.



CENTRAL FRANKLIN CLUB

Organized: December, 1920

Chaperon: Miss Ila Maude Kite

Adviser: Mr. H. H. Oldendick

Intersociety Representative: Kenneth Silverman

Colors: Buff and Cordovan

Flower: American Beauty Rose

Motto: Animus, Cor, Manus

OFFICERS

	FIRST TERM	SECOND TERM
President	Melvin Coorssen	A. L. Bill Smith
Vice-President	Lindley De Atley	Ray McClelland
Secretary	Kenneth Silverman	Paul Battenberg
Treasurer	Leo Hammond	Richard Beeson
Corresponding Secretary	A. L. Bill Smith	Lindley De Atley
Poor Richard	Richard Brown	Jerrold Hitchcock
Reporter	Richard Wilkes	Clark Craghead
Sergeant-at-Arms	Ray McClelland	Charles Augur
Critic	Paul Battenberg	Melvin Coorssen
	THIRD TERM	FOURTH TERM
President	Lindley DeAtley	Kenneth Silverman
Vice-President	Paul Battenberg	W. D. Smith
Secretary	Kenneth Silverman	Francis Tiffany
Treasurer	Ray McClelland	Paul Battenberg
Corresponding Secretary	Richard Beeson	Thomas Brownell
Poor Richard	Melvin Coorssen	Melvin Coorssen
Reporter	Charles Augur	Milton Gooldy
Sergeant-at-Arms	George Faso	Ernest Gilles
Critic	A. L. Bill Smith	Lindley DeAtley

..] 1929 [..

CENTRALIAN



DELPHIAN LITERARY SOCIETY

Back Row: Funk, Hampton, Fink, Branaberg.
 Third Row: Learned, McNeil, Forgey, C. Higgins, Cartter, Dixon, Wagner.
 Second Row: Cooper, Landes, Bodley, Gibson, Sechrest, Carrender, E. Higgins, McNamara, Greenberg.
 Front Row: Morgan, Liddell, Tousley, Whittaker, Nave, Brier, Farnsworth, Smith, Brockman, Boardman.
 Those Not in Picture: Mr. Roberts, Miss Elston, Sheffler, Walker, Schwartz, Brotherton, Gadd.



DELPHIAN LITERARY SOCIETY

Organized: May, 1925

Adviser: Miss Bertha Elston Chaperon: A. H. Roberts

Intersociety Representative: Martha McNeil

Colors: Silver and Old Rose Flower: Sweet Pea Motto: Melius esse quam videri

OFFICERS

	FIRST TERM	SECOND TERM
President	Amelia Ennis-Martha McNeil	Dorothy Dixon
Vice-President	Kathryn Forgey	Marna Jane Landes
Secretary	Dorothy Dixon	Frances Brandberg
Corresponding Secretary	Frances Brandberg	Mary Selover
Treasurer	Mary Selover	Ruth Sechrest
Delphi	Ruth Sechrest	Kathryn Forgey
Sergeant-at-Arms	Frances Fink	Frances Fink
Critic	Helen Whittaker	Martha McNeil
	THIRD TERM	FOURTH TERM
President	Frances Brandberg	Marna Jane Landes
Vice-President	Kathryn Forgey	Ruth Sechrest
Secretary	Marna Jane Landes	Marvel Brotherton
Corresponding Secretary	Ruth Sechrest	Alice Learned
Treasurer	Marvel Brotherton	Frances Fink
Delphi	Esther Greenberg	Kathryn Forgey
Sergeant-at-Arms	Alice Learned	Carol Higgins
Critic	Dorothy Dixon	Frances Brandberg

•• [1929] ••

CENTRALIAN



CENTRAL EMERSON CLUB

Back Row: May, Tarter, Sutherland, Alcorn, C. H. Kelly.
 Third Row: Sellers, Marsh, Paxton, Johnson, Keeler, Dueker, Lewis, Warr.
 Second Row: English, Brannon, S. Smith, Williams, E. Kelley, Butchart, Clark, Pugh, Park.
 Front Row: Hibbard, Boley, Wallace, McConaughy, Mr. Dentel, Blanchard, Miss Wynne, Jacobs, Hursik, Zezkey.
 Not in Picture: Milice.



CENTRAL EMERSON CLUB

Organized: May, 1925

Adviser: Mr. L. H. Dentel Chaperon: Miss Ethel D. Wynne

Intersociety Representative: Richard Sutherland

Colors: Navy Blue and Gray Flower: Sweet William Motto: Labor Omnia Vincit

OFFICERS

FIRST TERM

President	Dale Boley
Vice-President	William Blanchard
Secretary	Paul Tarter
Corresponding Secretary	Herbert Jacob
Treasurer	Samuel Smith
Emersonian	Lawrence May
Sergeant-at-Arms	Elton Kelley
Critic	Richard Sutherland

SECOND TERM

Samuel Smith
Richard Sutherland
Lawrence May
Elton Kelley
Paul Tarter
William Blanchard
George Sellers
Dale Boley

THIRD TERM

President	William Blanchard
Vice-President	Paul Tarter
Secretary	Herbert Jacob
Corresponding Secretary	Jack Wallace
Treasurer	Elton Kelley
Emersonian	Richard Sutherland
Sergeant-at-Arms	George Sellers
Critic	Samuel Smith

FOURTH TERM

Richard Sutherland
Herbert Jacob
C. H. Kelly
Bernard Brannon
Frank Lewis
Paul Tarter
Carl Marsh
William Blanchard

..c] 1929 [c..

CENTRALIAN



CENTRAL BANKERS' ASSOCIATION

Back Row: Deuker, Jenkins, Gooldy, Baker, O'Neil, Palls, Hoffman, Eadie.
 Third Row: Romine, Lloyd, Weiner, Miss Humphrey, Clasen, Williams, Billings, Lauer, Martin.
 Second Row: Steuck, Peck, Walker, Pickett, Alquist, Broskey, Newham, Filkin.
 Front Row: French, Lindersmith, Silverman, Salinger, Whitlow, Smith, Witt, Zeskey.
 Those Not in Picture: Purzan, Ringwalt, Small, Killingsworth, Hedges, Mestemacher, Bell, Selover, Hey,
 S. Greenberg, Manne, Booser, Williams, Venable, Gadd, Tays, Dimmitt, da Silva, Hansen, Cap-
 lan, Brumwell, Montgomery, McKibben, Shir, Kamen, Cook.

CENTRAL BANKERS' ASSOCIATION

Organized: April, 1928

Adviser: Miss Edith Humphrey

OFFICERS

President	A. L. Bill Smith
Vice-President	Mary Selover
Secretary	Kenneth Silverman
Treasurer	Robert Salinger
Sergeant-at-Arms	Milton Gooldy

GROUP LEADERS

Milton Gooldy	Florence Hoffman
A. L. Bill Smith	Mary Selover
Edith Weiner	

••] 1929 [••

CENTRALIAN



CENTRAL ART CLUB

Back Row: May, Heinlein, Withers, Baker, Arnold.
 Third Row: Rader, Banavicz, Laverie, Parmenter, Bell, Dasbach, Pugh, Westbrook.
 Second Row: Davidson, Johnson, Higgins, Smart, Hagland, Morgan, Lale, McNamara, Carter, Franke.
 Front Row: Flynn, Pickett, N. Weiner, Blumel, Remley, Rice, McCracken, Jensen, Thraikill, E. Weiner.
 Those Not in Picture: Amber, Dickey, R. Garriques, J. Garriques, Francis, Miller, Martin, Moore, Pruzan, Shurin, Trask, Risley, Hartman, Wells, Whitehead, Walker, Miss Henry.



CENTRAL ART CLUB

Organized: December, 1915

Advisers: Miss Coah Henry and Miss Fern Ellen Welsh

Colors: Gray and Rose Flower: Pink Carnation Motto: Vita sine artae est morc

OFFICERS

	FIRST TERM	SECOND TERM
President	DeVota Rice	Howard Johnson
Vice-President	Howard Johnson	Ruth Dasbach
Secretary	Gloyd Thraikill	Ross Mericle
Treasurer	Helen Flynn	Gloyd Thraikill
Sergeant-at-Arms	Marguerite McCracken	Evelyn Pruzan
Reporter	Ruth Parmenter	Mayreece Hagland
Critic	Ross Mericle	DeVota Rice
Scribe	Bernard Liebling	Margaret Westbrook
	THIRD TERM	FOURTH TERM
President	Ruth Dasbach	Jeannette Bell
Vice-President	Franklin Pugh	Mayreece Hagland
Secretary	Mayreece Hagland	Helen Flynn
Treasurer	Jeanette Bell	Hazel Smart
Sergeant-at-Arms	Arista Arnold	Minerva Baker
Reporter	Lawrence May	Franklin Pugh
Critic	Howard Johnson	Ruth Dasbach
Scribe	Norman Weiner	Helen Trask

1929

CENTRALIAN



CENTRAL BOTANICAL CLUB

Back Row: Prenger, Levinson, Higgins, Hill, Davidson, Wallace, Tappan, Ferguson, Graham, Rigdon.
 Third Row: Stumpf, Burras, Clumpf, McIntyre, Bowden, Sheppard, Miller, Landes, McNamara.
 Second Row: Palis, Bowden, Risley, Brain, Bloustine, Barash, Pickard, Harwood, Luthy, Rice.
 First Row: Hibbard, Jensen, Brier, Brockman, Mr. Dentel, Davis, Thrailkill, Luster.
 Those Not in Picture: McLouth, Joffee, Simms, Cade.

CENTRAL BOTANICAL CLUB

Organized: February 13, 1929

Adviser: Mr. L. H. Dentel

Colors: Green and Gold

Aim: To foster more free relationship among the Botany students and to discuss interesting things of a Botanical nature.

OFFICERS

FIRST TERM

President	Jack Wallace
Vice-President	Maxine Tappan
Secretary	Bernadine Stumpf
Treasurer	Jacqueline Shipherd
Sergeant-at-Arms	William Simms
Reporter	Gloyd Thrailkill

SECOND TERM

President	Bernadine Stumpf
Vice-President	De Vota Rice
Secretary	Marion Palis
Treasurer	Harry Prenger
Sergeant-at-Arms	Norwood Klumpp
Reporter	Gloyd Thrailkill

[1929]

CENTRALIAN



CENTRAL "C" CLUB

Back Row: Mallon, Bird, Bruce, Gooldy, Manko, Vasholz, Evans, Harbaugh, Dillon.
 Third Row: Lentz, Campbell, Walkley, Hammond, Ryan, Hamilton, Withers, Griesel.
 Second Row: J. Brannon, B. Brannon, Tamburo, George, Tiffany, Stoeltzing, Heygood, Husbands, Lipscomb.
 Front Row: Coach Slaymaker, Rutter, Taylor, Gilles, R. E. Smith, Battenberg, Craghead, Surface, Hey, Coach Guemple.
 Those Not in Picture: Borrello, Lawson, Whitehead.

CENTRAL "C" CLUB

Organized: February, 1921

Advisers: Mr. Frank Guemple, Mr. Harry Slaymaker

Colors: Blue and White

Motto: To Promote Better Athletics in Central High School

OFFICERS

President	Clark Craghead
Vice-President	Leo Hammond
Secretary	Francis Tiffany, Paul Battenberg
Treasurer	George Withers
Sergeant-at-Arms	Wilbur Lawson
Reporter	Bernard Brannon

..] 1929 [c..



CENTRAL CHORAL CLUB

- Back Row: Darby, Ford, McCubbin, Caywood, Walker, McGee, Hoffman.
 Fifth Row: Figgins, Russell, Lauer, Lindersmith, Litton, Alquist, Quiett, Sandy, Hunt.
 Fourth Row: Cooper, Kerstann, Miller, Hister, Lincoln, Bowles, Kuschman, D. Sumpter, French, Martin.
 Third Row: Cowan, Ege, Proper, Roach, Ragland, Westendick, Mahan, Weinberg, Kaplan, Tipton.
 Second Row: Baill, Barth, Davidson, Reid, Garriques, Vaughn, Summers, Humphrey, Martin, Halstead, Lauderdale, Hedges.
 Front Row: Coble, Eggleston, Nuccio, V. Sumpter, Sprague, Peck, Dodd, Miss Whitney, Kirchner, Haworth, Griffith, Wesley.
 Those Not in Picture: Terr, Rasnick, Westrope, Sellers, Dawson, Swain, Gracey.



CENTRAL CHORAL CLUB

Organized: 1910

Advisers: Miss Mari F. Whitney, Miss Virginia Oldham

Colors: Blue and Gold

Flower: Wild Rose

OFFICERS

President	Margaret Dodd
Vice-President	Dorothy Peck
Secretary-Treasurer	Virginia Sumpter
Business Manager	Margaret Haworth
Reporter	Virginia Kirchner
Sergeant-at-Arms	Lucile Lindersmith
Critic	Edna Bowles



DRAMA CLUB

Back Row: Siemon, Paris, Siebert, Gribben, Fedderson, Sloan, Fuller.
 Fourth Row: Imler, Hanback, Harvey, Smead, Bock, Hoffman, Bergman, Anselm, Strawn.
 Third Row: Pickard, Rownd, Higgins, Wedlan, Ferguson, Herzenstiel, Schmidt, Weeks, Jacob.
 Second Row: Benton, Brier, Farnsworth, Kleiman, Hayden, Peterson, Heflebower, Martin, Barth, Tinsley.
 Front Row: Dunwoody, Tiffany, Newcomer, Miss Tomlin, Miss Robertson, Munden, da Silva, Courtney, Crouch, Hill, Fenton.
 Those Not in Picture: Wood, Lustig, Allison, Peltzman, Venable, Rubin, Griffith.



CENTRAL DRAMATIC CLUB

Organized: 1928

Advisers: Miss Rebecca Tomlin and Miss Virginia Robertson
 Colors: Blue and White

OFFICERS

	FIRST TERM	SECOND TERM
President	Pearl Munden	Francis Tiffany
Vice-President	Francis Tiffany	Harriette Newcomer
Secretary	Jeanne Pickard	Donna Dunwoody
Treasurer	Roberta Hayden	Marjorie Heflebower
Sergeant-at-Arms	Mildred Anselm	Billy Rownd
Reporter		Dorothy Imler
Critic	Harriette Newcomer	Pearl Munden
Chairman of Program Committee	Emily Ann Allison	Rebecca Dunn
	THIRD TERM	FOURTH TERM
President	Harriette Newcomer	Mildred Anselm
Vice-President	Homer Paris	Roberta Hayden
Secretary	Roberta Hayden	Billy Rownd
Treasurer	Marjorie Heflebower	Grace da Silva
Sergeant-at-Arms	Jeanne Pickard	Donald Fedderson
Reporter	Francis Tiffany	Donna Dunwoody
Critic	Herbert Jacobs	Harriette Newcomer
Chairman of Program Committee	Donna Dunwoody	Mary Harper

CENTRALIAN

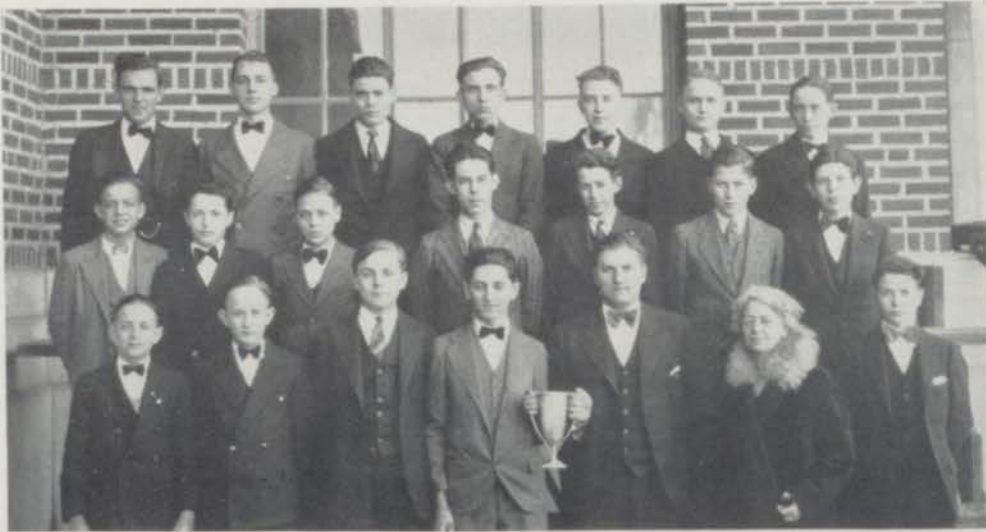

CENTRAL GLEE CLUB

Back Row: Bayless, Simms, Littrel, Higgins, Driggs, Tiff, Beebe.
 Second Row: Geschwind, Weneck, Steinberg, Watson, Brown, Phillips, Heeney.
 Front Row: Mountain, Mensch, McIntyre, Blanchard, Warr, Miss Whitney, Weisberg.
 Those Not in Picture: Cowley, Collins, Shirley, Duncan, McCarthy, Conway, Craig.



CENTRAL GLEE CLUB

Organized: 1908

Director: Miss Mari F. Whitney

OFFICERS

President	William Blanchard
Vice-President	Robert Warr, Junior Zeskey
Secretary-Treasurer	Frank Bayless
Business Manager	Harry Heeney
Sergeant-at-Arms	Benjamin Driggs
Reporter	William Simms

..3] 1929 [c..



CENTRAL GREGG WRITERS' CLUB

Back Row: Bonaviez, Englund, Kirchner, Steuck, Cash, Hackett, Weiner.
 Fourth Row: Rhamberg, Learned, Noland, Kincaid, Snow, Storey, Carnes, Davidson.
 Third Row: Goldblat, Franke, Haworth, Cary, Broskey, Knoche, Herzenstiel, Vasholz, Roehl.
 Second Row: Wedlansky, Daniels, Tigerman, Stein, Sechrest, Hansen, DuBois, Robinson, Bramson.
 Front Row: Luster, Abramowitz, Shultz, Craven, Lazarus, Johnson, Sumpter, Niebrugge, Hanzelius, Greenberg, Crouch.
 Those Not in Picture: Schwartz.



CENTRAL GREGG WRITERS

Organized: December, 1922

Adviser: Miss Bertha Burnett

Colors: Blue and Silver

Motto: Promote Business Efficiency

OFFICERS

	FIRST TERM	SECOND TERM
President	Lillian Sheffler	Esther Greenberg
Vice-President	Billy Cary	Edith Weiner
Secretary	Virginia Kirchner	Ruth Newham
Treasurer	Margaret Tigerman	Toby Schultz
Stenographer	Martha Ragland	Delpha Rhamberg
Sergeant-at-Arms	Georgia Lauderdale	Madalyn Gray
Critic	Mary Broskey	Billy Cary



CENTRAL OLYMPIAN CLUB

Back Row: Knoche, Mortensen, Duebhart, Hilmes, Blackmore.
 Third Row: Redding, Figgins, Higgins, Laverie, Adelsperger, Snell, Shaw, Bates.
 Second Row: Lang, Bodley, Dorfman, Learned, Gwartney, E. Higgins, Tousley, Paris, Brown, Gray.
 Front Row: Richards, Buechner, Craven, Havis, Forgey, Canham, Miss Leibengood, Cary, Landes, Brandberg, Zitzerman.
 These Not in Picture: L. Smith, V. Smith, Filkin, Gadd, Cantwell.



CENTRAL OLYMPIAN CLUB

Organized: 1916

Advisers: Miss Dorothy V. Bahe and Miss Rebekah Leibengood

Colors: Blue and Gold

OFFICERS

	FIRST TERM	SECOND TERM
President	Dorothy Canham	Kathryn Forgey
Vice-President	Kathryn Forgey	Frances Brandberg
Secretary	Frances Brandberg	Marna Jane Landes
Treasurer	Emmagene Laverie	Emmagene Laverie
Sergeant-at-Arms	Dorothy Knoche	Billy Cary
Critic	Frances Hilmes	Dorothy Knoche
Reporter	Billy Cary	Dorothy Canham
Chairman Program	Lee Elmo Smith	Mae Ona Gwartney
	THIRD TERM	FOURTH TERM
President	Billy Cary	Marna Jane Landes
Vice-President	Marna Jane Landes	Emmagene Laverie
Secretary	Emmagene Laverie	Mae Ona Gwartney
Treasurer	Frances Brandberg	Alice Learned
Sergeant-at-Arms	Mae Ona Gwartney	Carol Higgins
Critic	Dorothy Knoche	Eleanor Higgins
Reporter	Kathryn Forgey	Frances Brandberg
Chairman Program	Rose Mary Roth	Madelyn Tousley

1929

CENTRALIAN



CENTRAL ORCHESTRA

CENTRAL ORCHESTRA

ROLL CALL

FIRST VIOLINS	SECOND VIOLINS	CELLOS
Abraham Saparow	Leonard Smith	Hilda Spielberger
Eddie Sexton	Sam Ross	Herman Parness
Alice Broberg	Maxime Jagels	Carol Edwards
Maurine Billings	Jack Lemaster	Alice Gallup
Billy Jenkins	Archie Bisman	Virgil Phillips
Carl Parness	Wanda Gerstenberge	Earle Button
Herbert Plotsky	Elnore Peters	
Joe Giancerelli	Lillian Wade	TYMPANI
Jimmie Wopat	Dorothy Scott	Dean Tucker
Luzerne Roberts	Edna Perkins	
		VIOLAS
		Max Williams
		PIANO
		Betty Davidson
		Josephine Bratvogel
		FRENCH HORN
		Billy Blanchard
		Junior Campbell

1929

CENTRALIAN



CENTRAL TROUVERE CLUB

Back Row: Ford, Caywood, Russel, Kerns, Barth, Bowles, Parness, Saparow.
 Third Row: Litton, Lauer, Hoffman, Martin, Quiett, Mahan, Westlake, Steinberg.
 Second Row: K. Davis, Schmidt, Lindersmith, Haworth, Liddel, Leonard, Ragland, Hedges, Mensch.
 Front Row: Kirchner, Driggs, Blanchard, Miss Whitney, Dodd, Billings, Davidson, Zeskey.
 Those Not in Picture: Fones, Gallup, Miss Oldham, Luce, C. Edwards, Jolliff, McEwen, L. Smith, Stahl, Stephens, Sumpter, Wiggins, Willey, Wood, Wright.



CENTRAL TROUVERE CLUB

Organized: January, 1921

Advisers: Miss Mari F. Whitney and Miss Virginia Oldham

Motto: Better Music

Colors: Lavender and Yellow

Flower: Fleur-de-Lis

OFFICERS

	FIRST TERM	SECOND TERM
President	William Blanchard	Margaret Dodd
Vice-President	Maxine Fones	Benjamin Driggs
Secretary	Margaret Dodd	Maxine Fones
Treasurer	Benjamin Driggs	Betty Davidson
Sergeant-at-Arms	Junior Zeskey	Maurine Billings
Critic	George Faso	William Blanchard
Reporter	Johnnie Ferril	Virginia Kirchner

❖ 1929 ❖

CENTRALIAN



DER DEUTSCHE VEREIN

Back Row: Howe, Goodman, Wopat, Ballinger, Stuckert, Rogers.
 Second Row: Stueck, Kincaid, Graham, Poole, Gortenburg, Herman.
 Front Row: Zenkey, Clark, E. Spielberger, Krause, Martin, H. Spielberger.
 Those Not in Picture: Combes, Woodward, Smith, Schlein, White, Hoffman.

DER DEUTSCHE VEREIN

Organized: October, 1927

Adviser: Miss Erdmuthe von Unwerth

Colors: Black and White

OFFICERS

	FIRST TERM	SECOND TERM
President	Elizabeth Poole	Robert Ballinger
Vice-President	Robert Ballinger	Esther Spielberger
Secretary	Samuel Smith	Irma Lee Combes
Treasurer	W. D. Smith	Florence Herman
Sergeant-at-Arms	Frances Hilmes	Louis Rogers
Critic	James Wopat	Elizabeth Poole
	THIRD TERM	FOURTH TERM
President	Esther Spielberger	Louis Rogers
Vice-President	James Wopat	Herma Krause
Secretary	Louis Rogers	Elizabeth Poole
Treasurer	Katherine Martin	Elizabeth Poole
Sergeant-at-Arms	Gordon Clark	Clyde Howe
Critic	Robert Ballinger	Esther Spielberger

..c] 1929 [c..

CENTRALIAN



EL CIRCULO ESPANOL

Back Row: Kirschner, House, Moore, Naylor, Fuller, Olsen, Stumpf, Adler, Smart,
 Fourth Row: Johnson, Carlton, Dennis, Husbands, Tappan, Dimmitt, Harvey, Ferguson, Smead, Howle,
 Glass,
 Third Row: Williams, Wasser, Kind, Kelly, Vasholz, Weeks, Weitz, Fox, R. McNamara, M. McNamara,
 Miss Humphrey,
 Second Row: Wagner, West, Smith, Davis, Naylor, Martin, Alquist, Mattes, Herzenstiel, Fones, Banks,
 Butchart,
 Front Row: Dashbach, Davidson, Martin, Robinson, Flynn, Brskeky, Miss Cody, Courtney, Beardman,
 Mattes, Fenton.
 Those Not in Picture: Ward, Gandal, Parker, D. Canham, Parquet, Ulrich, Wood, Healer, Homan.

EL CIRCULO ESPANOL

Organized: October, 1927

Advisers: Miss Edith Humphrey and Miss Nellie Cody

Colors: Red and Yellow

OFFICERS

	FIRST TERM	SECOND TERM
President	Dolores Vasholz	Maxine Tappan
Vice-President	Rosemary Fones	Catherine Courtney
Secretary	Catherine Courtney	Al Adler
Treasurer	Dorothy Griffith	Maryann Alquist
Sergeant-at-Arms	Al Adler	George Dasbach

..3] 1929 [3..

CENTRALIAN



LE CERCLE FRANCAIS

Back Row: Higgins, Saparow, E. Lewis, DeVault, F. Lewis, Johnson, Imler, Newcomer.
 Second Row: Augur, Dodd, Davidson, Liddell, Warden, Peterson, Canham, Pickett, Van Druff, Blanchard.
 Front Row: Dunwoody, Madame Clark, Shepherd, Morgan, Munden, Brenner, Gallup, Wedlan, Zimmerman, Stratton, Hayden.
 Not in Picture: Schmidt.



LE CERCLE FRANCAIS

Organized: November, 1907

Adviser: Mme. E. G. Clarke

Motto: Nous ne pouvons etre sage que de notre propre sagesse

Colors: Blue and Gold

Flower: Fleur-de-Lis

OFFICERS

	FIRST TERM	SECOND TERM
President	Josephine Brenner	Pearl Munden
Vice-President	Billy Blanchard	Virginia Canham
Secretary-Treasurer	Pearl Munden	Dorothy Imler
Critic	Harriette Newcomer	Josephine Brenner
Sergeant-at-Arms	Howard Johnson	Eugenia Lewis
Reporter	Eugenia Lewis	Howard Johnson

CENTRALIAN



NATIONAL HONOR SOCIETY

Back Row: Paris, Ballinger, Creason, DeAtley, Munden, Campbell, Hilmes.
 Fourth Row: Johnson, Hagland, Boley, Coorssen, Wallace, Sutherland, Tarter, Westfall, Rufi, S. Smith.
 Third Row: Imler, Dodd, Weiner, Brenner, Fones, Dasbach, Anselm, Hayden, Landes, Weitz, Hoffman.
 Second Row: A. L. Smith, Blanchard, Parquet, Learned, Dixon, Forgey, Brandberg, Gallup, Sechrest, Combes, Cary.
 Front Row: Newcomer, Heflebower, McNeil, Pickett, Pickard, Griffith, Canham, Rice, Weisberg, Smith, Greenberg, Katz.

NATIONAL HONOR SOCIETY

ROLL CALL

Emily Ann Allison
 Mildred Anselm
 Robert Ballinger
 William Blanchard
 Dale Boley
 Frances Brandberg
 Josephine Brenner
 James Campbell
 Virginia Canham
 Billy Cary
 Irma Lee Combes
 Melvin Coorssen
 Chilton Creason
 Ruth Dasbach
 Lindley DeAtley
 Dorothy Dixon
 Margaret Dodd

Maxine Fones
 Kathryn Forgey
 Alice Gallup
 Esther Greenberg
 Dorothy Griffith
 Mayreece Hagland
 Roberta Hayden
 Marjorie Heflebower
 Frances Hilmes
 Florence Hoffman
 Dorothy Imler
 Howard Johnson
 Bertha Katz
 Marna Jane Landes
 Alice Learned
 Martha McNeil
 Pearl Munden
 Harriette Newcomer

Homer Paris
 Margaret Parquet
 Jeanne Pickard
 Winifred Pickett
 DeVota Rice
 Wesley Rufi
 Ruth Sechrest
 A. L. Bill Smith
 Maxine Smith
 Samuel Smith
 Richard Sutherland
 Paul Tarter
 John Wallace
 Edith Weiner
 Harold Weisberg
 Lois Weitz
 Doris Westfall

••] 1929 [••



ATHLETICS

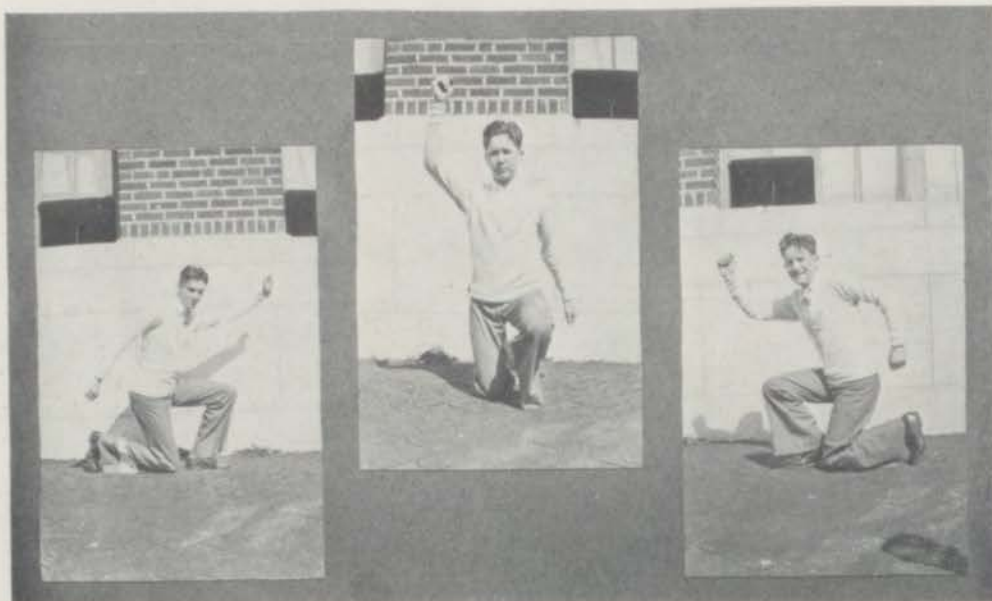

CHEER LEADERS
Silverman, Paris, Smith

CHEER LEADERS



IN ORDER to show that the teams have the moral support of the students, cheerleaders are necessary to arouse the fans to a vocal appreciation of the abilities and accomplishments of their representatives on the field of sport. To the three cheerleaders and their assistants goes the credit for this manifestation of loyalty that Central gives her athletes.

Kenneth Silverman, head cheerleader, was the smallest of the three. Having been an assistant in 1928, he was well able to take charge of the yells. Kenny never failed to get the support of the crowd and his enthusiasm seemed contagious.

Homer Paris made quite a comparison standing next to Kenny with his height and Kenny's lack of it. Homer, the dignitary of the squad, lent just the amount of seriousness to make the cheerleaders at once both a fun making group and serious supporters of the team.

Gilbert Smith was the comedian of the three. Always with some new trick to add life to the event. Gil managed to keep the spectators laughing at his antics. Whenever the game was slow and the spectators were becoming tired, Gil was ready with some new stunt to furnish plenty of amusement. Because of Gil's daring tricks he received much notoriety from the newspapers.

Throughout all the games a teamwork was noticeable among the cheerleaders that could only come as a result of much work on their part.

Assistants to the regulars were Charles Nichols, Archie Cullens, and Dick Brown, who, whenever needed, were ready to take their turn before the crowd. The training they received will stand them in good stead next year when they will, to all probability, become regulars.



BOYS' ATHLETIC DIRECTORS

Slaymaker, Rutter, Talmadge, Johnson, Guemple.

ATHLETIC DIRECTORS



WITH the departure of Coach Louis Menze from Central athletics, many thought that a lax period in sports was at hand for the blue and white. Coach Harry Slaymaker has taken the reins with the true Central spirit and his results with each branch of athletics this year has been fully up to the high standard set by his predecessor. With the able assistance of Coach Frank Guemple, Coach Slaymaker developed an all-victorious football team, a hard fighting basketball team, and a championship track squad. In addition to establishing the winning spirit in his teams, Coach Slaymaker stands for a high degree of clean sportsmanship. Central is indeed fortunate in securing him for her director of athletics.

Frank Guemple, who came to Central this year in the capacity of assistant coach, has a commendable record behind him. After receiving his degree from William Jewell College, he attended coaching schools at Kansas University, Illinois University and the University of California. With this training behind him he coached two years at Kingman, Kansas. From Kingman he went to the Rosedale High School and coached the first Rosedale team ever to win from Wyandotte. After two years there he transferred to Northeast Junior High School, where his football team won the league championship during both of his years as their coach. Central claims him now and from the results of this year his record in the future is going to be even more successful.

T. E. Talmadge has directed the financial end of the sports for a good many years at Central and to him goes the credit for the managing of ticket sales. His is a very responsible position. Without Mr. Talmadge's assistance in the financial matters Central might easily have ended with a money shortage.

With these three directors at the head of Central's sports, another successful season has been passed. Always Central has represented the highest in sportsmanship, ability, and scholarship largely because of the influence of her athletic heads. A tradition has been established by the former coaches at Central of loyalty to all that the colors blue and white exemplify. The present coaches have already shown their willingness not only to adhere to that tradition but to carry it further.

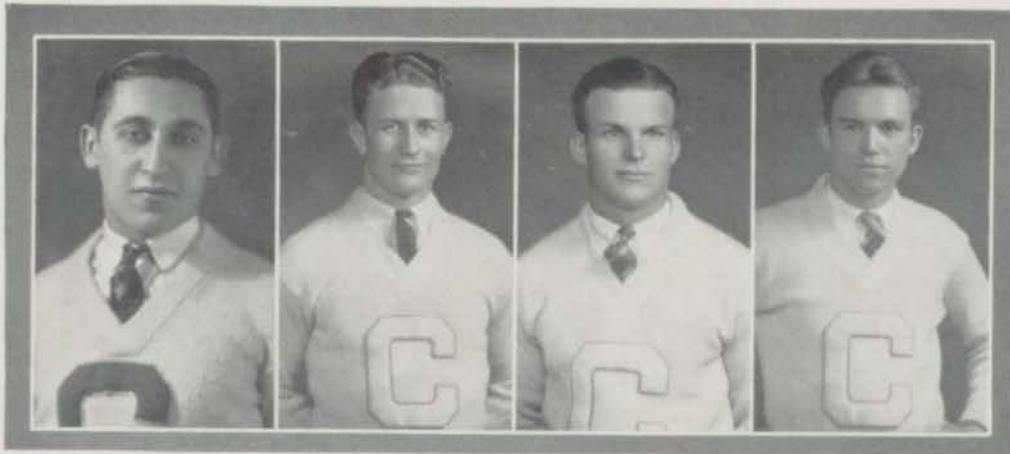

"C" MEN

Upper Panel

Lower Panel

PHIL BORRELLO

"C" Man Football; Second Team Football '26, '27; First Team Football '27, '28, '29; Captain '29; All-Star Captain '28; Letter Man Football '27, '28, '29.
Age: 19 years; Height: 5 feet, 11 inches; Weight: 168 pounds.

EDWARD BRUCE

"C" Man Football; Football '28, '29.
Age: 16 years; Height: 5 feet, 11 inches; Weight: 160 pounds.

CLARK CRAGHEAD

"C" Man Football, Basketball; Basketball '28, '29; Football '28; President "C" Club; National Athletics Scholarship Society.
Age: 18 years; Height: 5 feet, 11 inches; Weight: 160 pounds.

JEWELL CAMPBELL

"C" Man Football, Basketball; Football '27, '28; All-Star Football '27; Second All-Star Football '28; Basketball '28, '29; National Athletic Scholarship Society; Senior Ballot; "Best Boy Athlete."
Age: 18 years; Height: 6 feet; Weight: 175 pounds.

JAMES "JIMMIE" HAMILTON

"C" Man Football; Football First Team '28, '29; Honorable Mention All-Star Team '28; All-Star End.
Age: 20 years; Height: 5 feet, 9 inches; Weight: 176 pounds.

LEO HAMMOND

"C" Man Football; Football '27, '28; Student Manager of Basketball; Track '27, '28.
Age: 18 years; Height: 5 feet, 10 inches; Weight: 170 pounds.

CLARENCE SPENCER

"C" Man Football; Football '28.
Age: 19 years; Height: 5 feet, 11 inches; Weight: 170 pounds.

JOE HARBAUGH

"C" Man Football; Football '27, '28; Second Team Football '26; Second Team Basketball '27, '28; National Athletic Scholarship Society.
Age: 18 years; Height: 6 feet, one inch; Weight: 211 pounds.

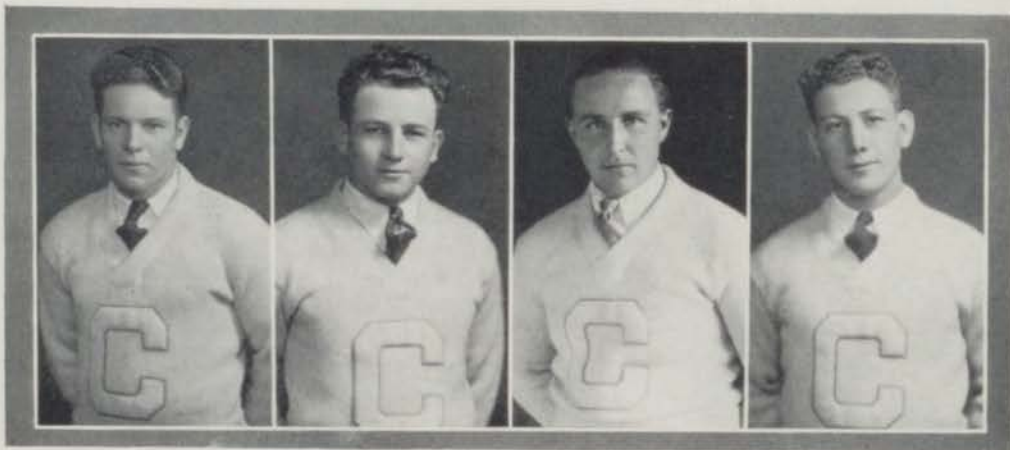

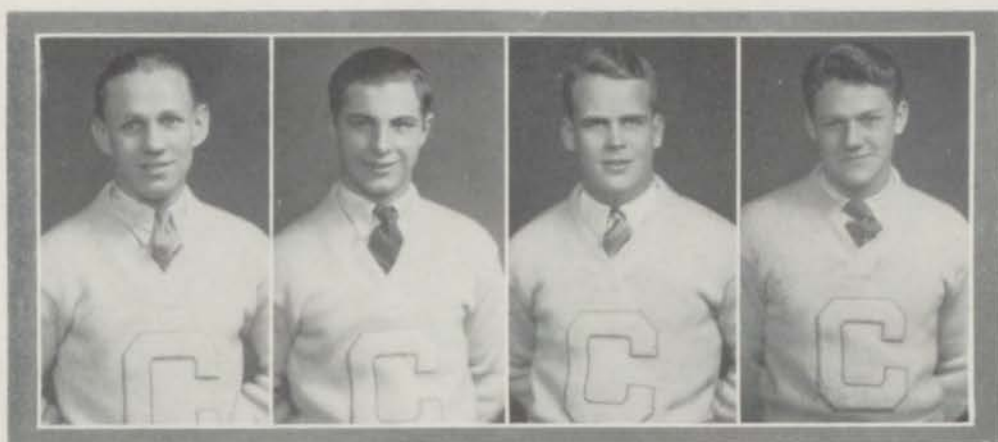

Upper Panel

STANLEY STOELTZING

"C" Man Football, Track; Football '27, '28; All-Star Football '29; Track '28, '29; Basketball '29; Second Team Basketball '25.
Age: 19 years; Height: 5 feet, 10 inches; Weight: 163 pounds.

CHARLES TAMBURO

"C" Man Football; Football '28; Second Team Football '27; National Athletic Scholarship Society.
Age: 16 years; Height: 5 feet, 10 inches; Weight: 165 pounds.

ARTHUR WALKLEY

"C" Man Football; Second Team Football '26; First Team Football '27, '28; All-Star Tackle '28; National Athletic Scholarship Society.
Age: 19 years; Height: 5 feet, 11 inches; Weight: 178 pounds.

GEORGE WITHERS

"C" Man Football '27, '28; Football '27, '28; Second Team Football '26; Second Team Basketball '28; National Athletic Scholarship Society.
Age: 17 years; Height: 5 feet, 10 inches; Weight: 165 pounds.

Lower Panel

HAROLD BIRD

"C" Man Basketball; Basketball Team '29; National Athletic Scholarship Society.
Age: 16 years; Height: 6 feet, 2 inches; Weight: 172 pounds.

BERRY DILLON

"C" Man Basketball; Captain Basketball Team '29; Second Team Basketball '27, '28.
Age: 19 years; Height: 6 feet; Weight: 145 pounds.

ERNEST GILLES

"C" Man Basketball; Basketball '29; National Athletic Scholarship Society.
Age: 17 years; Height: 5 feet, 8 inches; Weight: 140 pounds.

ERNEST H. GRIESEL

"C" Man Basketball, Track; Basketball '28, '29; Track '28, '29; Second Team Basketball '27.
Age: 17 years; Height: 5 feet, 10 inches; Weight: 160 pounds.



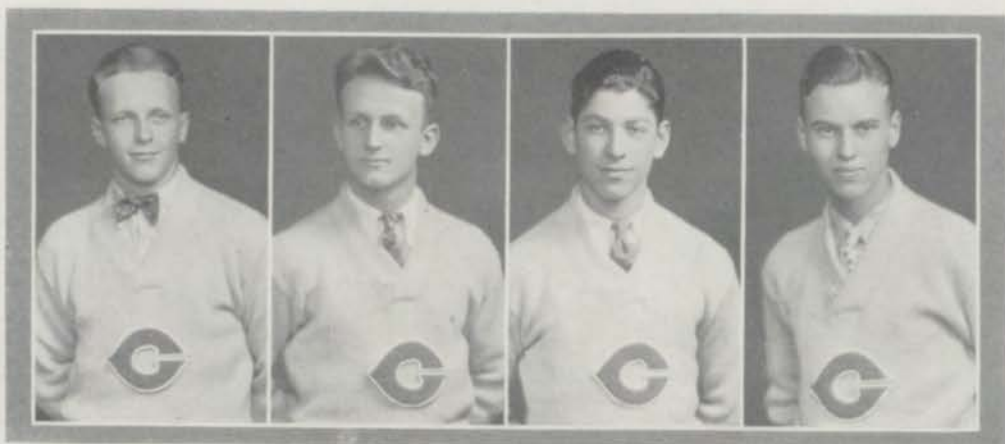

Upper Panel

VERNON HEYGOOD

"C" Football and Basketball; First Team Basketball, Football '28, '29; Honorable Mention Basketball All-Star Team '28, '29; Co-Captain Elect; Second Team Basketball, Football '27, '28.
Age: 18 years; Height 5 feet, 9½ inches; Weight: 140 pounds.

BEN HUSBANDS

"C" Man Basketball; Basketball '28, '29; Football '27.
Age: 17 years; Height: 5 feet 7 inches; Weight: 140 pounds.

LOUIS HENRY MANKO

"C" Man Basketball, Track; Basketball '29; Track '28, '29; Second Team Basketball '28; National Athletic Scholarship Society.
Age: 17 years; Height: 6 feet; Weight: 170 pounds.

EARL VASHOLZ

"C" Man Basketball; Basketball '29; Second Team Basketball '27, '28.
Age: 18 years; Height: 6 feet; Weight: 150 pounds.

Lower Panel

PAUL BATTENBERG

"C" Man Track; Track '27, '28; National Athletic Scholarship Society.
Age: 18 years; Height: 5 feet, 7 inches; Weight: 140 pounds.

BERNARD C. BRANNON

"C" Man Track, Tennis; Track '27, '28, '29; Tennis '28; National Athletic Scholarship Society.
Age: 17 years; Height: 5 feet, 11 inches; Weight: 140 pounds.

DONALD E. EVANS

"C" Man Track; Track '28, '29; Second Team Football '27; National Athletic Scholarship Society.
Age: 18 years; Height: 6 feet; Weight: 157 pounds.

WILBUR LAWSON

"C" Man Track, Football; Track '27, '28, '29; Co-Captain Track '29; Football '29.
Age: 19 years; Height: 5 feet, 11 inches; Weight: 155 pounds.

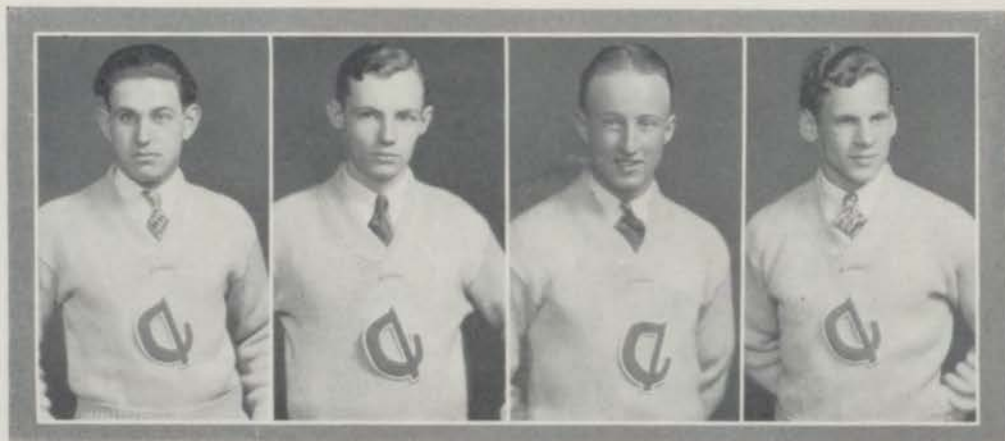

CENTRALIAN

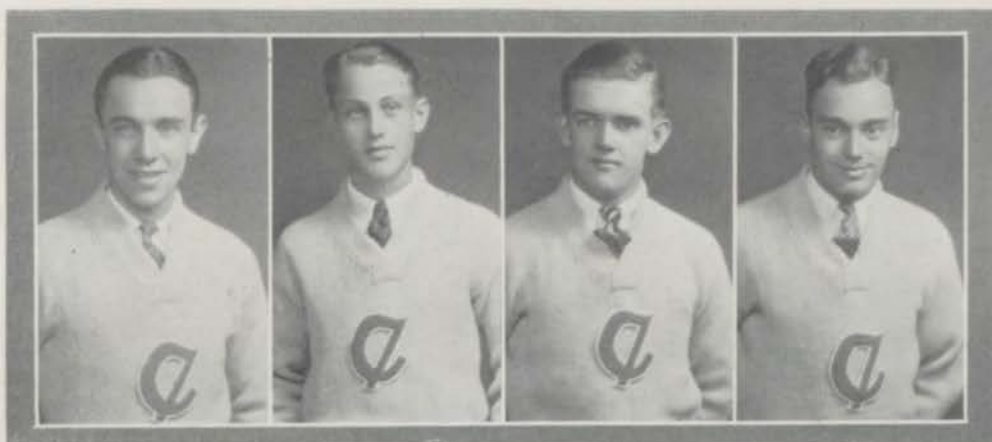

Upper Panel

FORREST LENTZ

"C" Man Track: Track '27, '28, '29.
Age: 18 years; Height: 5 feet; Weight: 150 pounds.

ORVILLE LIPSCOMB

"C" Man Track: Track '29.
Age: 18 years; Height: 5 feet, 5 inches; Weight: 120 pounds.

R. E. SMITH, JR.

"C" Man Track: Track '28, '29; Captain Sophomore, Junior Class.
Age: 16 years; Height: 5 feet, 7 inches; Weight: 150 pounds.

FRANCIS TIFFANY

"C" Man Track: Track '27, '28, '29; Co-Captain Track '29; National Athletic Scholarship Society.
Age: 17 years; Height: 5 feet, 8 inches; Weight: 135 pounds.

Lower Panel

JOHN BRANNON

"C" Man Tennis: Tennis Team '29; Track '29.
Age: 15 years; Height: 5 feet, 11 inches; Weight: 140 pounds.

CLARENCE HEY

"C" Men Tennis: Captain Tennis '29; Track '29.
Age: 17 years; Height: 5 feet, 6 inches; Weight: 125 pounds.

GLENN RUTTER

"C" Man Tennis: Tennis '27, '28; Second Team Football '27; Student Manager Track '29; Football '28; Basketball '28, '29.
Age: 19 years; Height: 5 feet, 8 inches; Weight: 160 pounds.

HAL SURFACE

"C" Man Tennis: City Public Courts Semi-Finalist; Doubles and Singles '28 Finalist; Interscholastic Tournament Single '28.
Age: 15 years; Height: 5 feet, 7 inches; Weight: 129 pounds.

EDWARD TAYLOR

"C" Man Tennis: Tennis '28, '29; City Public Courts Doubles Champion '28; Semi-Finals Interscholastic Doubles '28.
Age: 16 years; Height: 5 feet, 9 inches; Weight: 136 pounds.

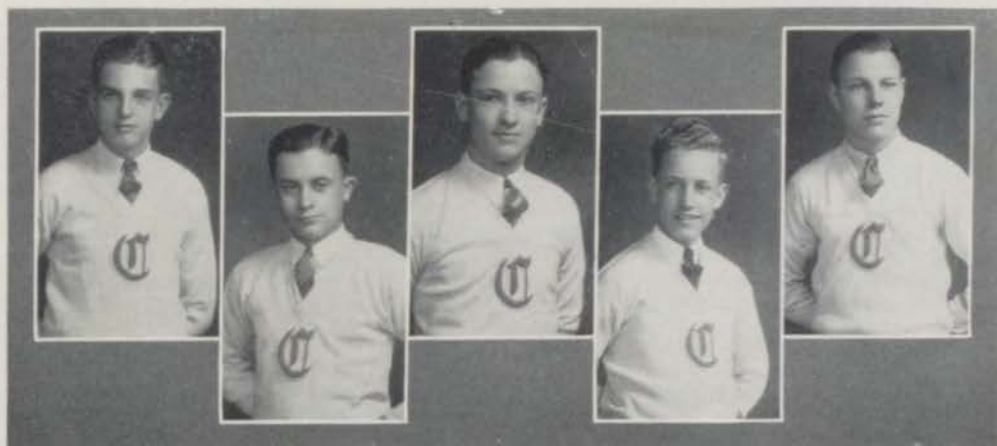



FIRST TEAM FOOTBALL

Back Row: Slaymaker, Rutter, Spencer, Lawson, Whitehead, Harbaugh, Bruce, Walkley, Campbell, Clement, Guemple.
 Front Row: Heygood, Stoeltzing, Wasgein, Bland, Hammond, Borrello (c), Hamilton, Tamburo, Craghead, Withers, Mohanna.

FOOTBALL REVIEW

SCHEDULE

Games	Central	Opponents
Central vs. Wyandotte	27	0
Central vs. Manual	39	0
Central vs. Northeast	19	0
Central vs. Paseo	12	0
Central vs. Southwest	13	0
Central vs. Westport	19	0
Central vs. East	35	0
Central vs. St. Joseph Central	33	12
Total Points	197	12



WITH a team of veterans Central swept everything before it and finished the season with a record of eight victories and no defeats. Its goal line uncrossed by a league opponent during the entire season, the Eagles were probably one of the best teams ever to represent Central on the gridiron. The backfield composed of Hammond, Campbell, Stoeltzing, and Captain Borrello, was unbeatable. The line with Hamilton, Lawson, Bruce, Harbaugh, Clement, Spencer, and Craghead was heavy enough to be unpenetrable.

Borrello, Stoeltzing and Bruce were named on the mythical All-Star Eleven of both the Star and the Journal-Post with Borrello the captain of the group.

PRE-SEASON GAME

In the first game of the season for the Blue Eagles the dope was upset by the tune of a 27-0 Central victory over Wyandotte. The first half was fairly even with each team punting

CENTRALIAN

often, and ended with a 0-0 score. But it seemed that the Centralites were just saving themselves, for at the start of the third quarter the fun began. Campbell started it with the first touchdown and then Borrello and Stoeltzing followed in rapid succession. The end of the quarter found Central on the long end of a 20-0 count. The Blue Eagles added one more touchdown in the final quarter for good measure and at the end of the game had established themselves as a team of championship caliber.

FIRST GAME

Manual offered little by way of competition in the first league game and Central walked off with a 39-0 "track meet." Campbell bore the brunt of the offensive because of the absence of Borrello and Stoeltzing from the larger part of the game. The Blue Eagles scored in every period except the second, finishing the contest with a grand finale of 20 points in the fourth quarter.

SECOND GAME

Northeast turned the unexpected and gave the Blue Eagles a hard battle before they succumbed in the last half 19-0. The Viking Team fairly outplayed the Centralites in the first quarter and held their own in the second quarter. The Blue Eagles came out for the second half showing the Central fight and proceeded to drive for a touchdown. Borrello went over, then Campbell kicked goal. The fourth quarter found the Blue Eagles "in form" and they chalked up 12 points.

THIRD GAME

The next game found Central playing on a foreign field for the first time—at Paseo. From the start to the finish this game was a veritable tooth and toenail affair. Each team knew that victory meant probable championship returns and the battle they put up shows the value they placed upon it. The first quarter was scoreless but the next found the Blue Eagles in the scoring column with six points. The third period was also scoreless, but again in the final quarter, Central hung up a touchdown to make the final score 12-0.

FOURTH GAME

Southwest was the next Blue Eagle hurdle. The game was played on a muddy field which probably accounts for the low score of 13 for Central to 0 for the Indians. The contest was close throughout. However, Central always held the upper hand.

FIFTH GAME

Another bad football day was on hand for the Central-Westport game. Slipping and sliding their way through the Westport defense, the Blue Eagles managed to accumulate 19 points while holding the Tigers scoreless. It was a hard game and one chuck full of fight.

SIXTH GAME

In the final game with East High, the Eagles put forth everything they had and as a result chalked up 35 points. Seemingly with no effort, the Central team scored repeatedly. The Ducks had no chance for a touchdown with the ball always in their territory but their "never say die" spirit made the game interesting.

POST-SEASON GAME

The only score of the season against Central came when the Blue Eagles were playing St. Joseph Central. She took advantage of two fumbles to score two touchdowns. Except for these scores the game was entirely a K. C. Central affair. Borrello ran wild and scored four touchdowns, and with a contribution by Stoeltzing, the Blue Eagles scored thirty-three points to the losers' twelve.

CENTRALIAN



SECOND TEAM FOOTBALL

Back Row: Molony, Byrum, Moloney, Hostetter.
 Second Row: Lyons, Wedlansky, Smetzer, Anderson, Harrison, Trendley, Jeffries, St. John, Bresette, Campbell.
 Front Row: Hall, Levich, Madorus, Bergman, Lundin, Othick, George, Cox, Donaldson, Jones.

FOOTBALL REVIEW

SCHEDULE

Games	Central	Opponents
Central vs. Manual	0	13
Central vs. Northeast	0	2
Central vs. Southwest	0	13
Central vs. Paseo	0	2
Central vs. Westport	0	0



HE object of the second team is not to win victories for itself, rather it is to provide suitable opposition for the first team to practice with. From the results of the first team this year, the work of the second squad has been highly successful. Every afternoon during the football season these boys work in order that Central may have a victorious first squad. Their efforts more than often go uncelebrated and unacclaimed; however, without them the school could not have a successful representative in the interscholastic league.

The second team also serves as a developing place for future stars. Practically every first team player must come up through the ranks, that is, by way of the second squad. In this way much useful experience is gained and many outstanding players are uncovered.

This second team played five games, and though it won none of them, it put up the bravest of fights; in some instances taking defeat by the smallest of margins, as in the Northeast and Paseo games.

CENTRALIAN



FIRST TEAM BASKETBALL

Back Row: Coach Slaymaker, Bird, Manko, Vasholz, Griesel, Campbell, Craghead, Rutter.
 Front Row: Stoeltzing, Gilles, Heygood, Dillon, Husbands, Morrow, Beck.

BASKETBALL REVIEW

Games	SCHEDULE	Central	Opponents
Central vs. Alumni		26	18
Central vs. Wyandotte		15	27
Central vs. Mannaal		17	19
Central vs. Northeast		26	28
Central vs. Paseo		11	22
Central vs. Southwest		10	18
Central vs. Westport		20	18
Central vs. St. Joseph Central		18	20
Central vs. East		19	27
Central vs. Rockhurst		16	23
Central vs. St. Joseph Benton		24	32

WITH only two regulars back from the previous year, Coach Slaymaker proceeded to mold a team, which, though not winning many games, was thoroughly able to give any team in the league a battle. Berry Dillon, captain, and Jewel Campbell were the two veterans, and with the addition of Clark Craghead, a "sub" from last year, Earl Vasholz, and Vernie Heygood, from the second team of last year, these proved to be the five starting players. Benny Husbands took the place of Dillon at the start of the second semester, Berry being ineligible because of the nine semester ruling. Other men who proved valuable to the squad were Manko, Bird, Gilles, Griesel, and Stoeltzing, who were able to fit in any time the starting five proved inadequate.

PRE-SEASON GAMES

ALUMNI GAME. The first game of the season for the Blue Eagles resulted in a victory over the Alumni, 26-18. The Alumni composed of seven of Central's former stars, forced the present Centralites to the utmost before the result was decided. Vasholz with six field goals was the star of the game.

1929

CENTRALIAN

CENTRAL-WYANDOTTE GAME. Facing a huge Wyandotte team in their second game, the Blue Eagles went down to defeat by a 27-15 score. Inability to cope with the offensive of the Bulldogs was the deciding factor. However, Central showed plenty of fight, never giving up until the final gun.

FIRST GAME

The first interscholastic encounter proved to be as thrilling a game as was seen all season. With about one minute to play Lloyd of Manual dribbled through the Blue Eagle defense to score the winning goal and give the Crimson a 19-17 triumph. Berry Dillon was the main cog in the Central machine.

SECOND GAME

Another thriller greeted the fans in the second league game with the Northeast Vikings. Again Central was defeated by a two-point margin, 28-26. The Blue Eagles held the lead throughout the major part of the game, but in the last quarter the Vikings passed them and in the final minute scored the goal that gave them the game.

THIRD GAME

Suffering a relapse from their brilliant showing against Northeast the week before, the Blue Eagles dropped a one-sided contest to the Paseo Pirates, 22-11. The Centralites had the discouraging habit of hitting the rim of the basket with the ball but seeing it roll around and then out. Dillon and Campbell played well for Central.

FOURTH GAME

The Blue Eagles dropped their fourth straight league game to the Southwest Indians, 18-10. The first quarter ended in a scoreless tie, the half ended with Southwest ahead by 10-4. Both teams scored two goals in the third canto and the period ended with the Indians ahead 14-8. Southwest scored two goals to Central's one in the final period and the game ended a slow game.

FIFTH GAME

The Blue Eagles entered the victory column in the next game at the expense of the Westport Tigers. When the smoke of the battle cleared away and the score was counted, it was found that Central had gained the advantage, 20-18. Heygood and Campbell played well for the Blue Eagles. Benny Husbands made his debut of the season in the place of Dillon and played a good game.

CENTRAL-ST. JOE CENTRAL GAME

Another close game was on the program for the Blue Eagles the next week, with St. Joe Central. The score was again 20-18, but with Central on the losing end. The play was nip and tuck during the entire game and the victor was doubtful, until the final gun was fired. No one on the Blue Eagle team made more than one goal. Griesel and Bird showed up well.

SIXTH GAME

The final league game found the Blue Eagles falling before the strong East High school team, 27-19. At the end of the third quarter, the Eagles were far behind but a last period rally brought them to within eight points of the victors. Vasholz and Campbell were the stars for Central.

POST-SEASON GAMES

CENTRAL-ROCKHURST GAME. The next night the Eagles took on the Rockhurst Hawks in a post-season game, played as a preliminary to the K. C. A. C.-Rockhurst College game. An early lead of the Blue Eagles dwindled as the game neared the close, and at the final whistle Central was on the short end of a 23-16 count.

CENTRAL-ST. JOE BENTON GAME. Central lost the final game of the season to Benton High School of St. Joe, 32-24. The game, played on the Benton court, was featured by the play of the Blue Eagles in the opening quarter when they piled up a 9-3 lead. At the half Central was still leading 14-11, but the rest of the game was a Benton romp.

..3] 1929 [3..

CENTRALIAN



SECOND TEAM BASKETBALL

Back Row: Paxton, Younger, Needles, Goodman, Craig, Parness.
 Front Row: Shultz, Roitman, Hunt, Mohanna, Bland, Brands, Coach Guemple.

BASKETBALL REVIEW

SCHEDULE

Games	Central	Opponents
Central vs. Manual	14	18
Central vs. Northeast	18	29
Central vs. Paseo	12	16
Central vs. Lathrop	13	9
Central vs. Westport	14	18
Central vs. Southwest	15	11
Central vs. East	19	13
Central vs. Wyandotte	19	33



THE FUNCTION of the seconds in basketball is the same as in football—to do everything in their power to help mold a winning school team. Coach Guemple developed a second team which kept getting better as the season progressed. Dropping the first few games, the seconds came back to capture the remaining contests with the exception of the Wyandotte game. The players uncovered by Coach Guemple are: Bland, Mohanna, Younger, Roitman, Needles, Goodman, Shultz, Brandon, Craig, Paxton, and Hunt.

In all, the second basketball team played eight games, of which it won three, beating Lathrop, Southwest High School, and East High School. In those games in which they were defeated the scores were very close. Our '29 second basketball team was hard to beat.



TRACK SQUAD

Back Row: Shulz, Reitman, Neyer, Parness, Jones, Orendorff, Goodman.
 Third Row: Weber, J. Brannon, Bird, Rutter, Lackey, Johnson, Campbell, Smetzer, Hunt.
 Second Row: Stoeltzing, Lentz, Harbaugh, Needles, Griesel, Burbey, Parness, Lipscomb.
 Front Row: Evans, Manko, Smith, B. Brannon, Lawson, Tiffany, Klumpp, Molony.

TRACK REVIEW

THE PROSPECTS for a brilliant track team are very bright this year with the return of a letter man in every event except one, the high jump. For the dashes Tiffany and Brannon are the veterans, for the quarter Lawson is still with us; the half mile run, should also go to Lawson; R. E. Smith and Stoeltzing are hurdlers of good quality. In the field events Lentz should win the pole vault with very little trouble. Evans should repeat in the broadjump, and Manko should place close to first in the shotput. With the high jump the only event in which Central is not sure to place, the Blue Eagles should win their meets easily and bring the City, and possibly, the State title to Central for the fourth consecutive time.

With the return of Tiffany, Brannon, and Lawson, three of the members of the record-breaking relay team of last year, the chances for placing high in the Kansas Relays at Lawrence, and the Drake Relays at Des Moines, Iowa, seem to be especially bright. There are several possibilities who could make the fourth member of the quartet; however, R. E. Smith and Herbert Molony seem to be the first choice.

THE K. C. A. C. MEET

Coming to the K. C. A. C. annual meet with the dope in their favor the Blue Eagles proceeded to walk away with literally everything, taking a first place in every event. In the fifty yard dash Tiffany won first and Brannon third, giving Central 7 points at the start. Lawson won the quarter easily and then came back to capture the half mile run as well. The

CENTRALIAN

relay team composed of Tiffany, Smith, Lipscomb, and Brannon took that event without much competition. The final score was Central's 22 points to 9 for Westport which score placed her second.

THE M. U.-K. U. MEET

The second indoor meet was almost a replica of the first except that Tiffany, who was ill, was replaced by Brannon in the fifty yard dash, who won the event. The quarter and half mile runs again went to Wilbur Lawson, who seems almost unbeatable at those distances. The relay proved to be the disappointing feature of the meet, Central's lead-off man fell at the start of the race, holding the Blue Eagles to a third. The score was 17 points for Central to 10 for Paseo the second placers.

CENTRAL-WYANDOTTE MEET

Upsetting the "dope" to the tune of a 51-40 victory over the Blue Eagles, Wyandotte walked off with the initial outdoor track meet. Due to the failure of Central to place a man in the century dash and the 220 low hurdles, the Bulldogs were able to gain the margin of victory. Wilbur Lawson was high point man for the Blue Eagles with a first in the 440 and a second in the shotput. Manko in winning the shotput threw the iron ball well over 42 feet, which is quite a distance for early in the season.

CENTRAL-PASEO DUAL MEET

A rejuvenated Central track team ran rough-shod over the Paseo Pirates to slip a 59½ to 31½ victory over on Old Man Dope. Sweeping the one hundred yard dash, and the high hurdles, the Blue Eagles established themselves as the outstanding candidate for the city championship. Lawson and Fitzgerald ran a hair-raising race in the quarter but the Blue Eagle pulled away at the finish. The Central relay team of Tiffany, Brannon, Shutty, and Lawson stepped the half mile in 1:33.8, by far the fastest time yet made in the relay in this vicinity.

KANSAS RELAYS

The Blue Eagles, record holders in the half mile relay, were held to two thirds in the annual Kansas Relays at Lawrence. The half mile and the medley (440-220-220-880) were the two events that Central entered. Tiffany, Brannon, Molony, and Lawson composed the half mile team, while Klumpp replaced Molony to run with the other three in the medley. A heavy rain made the meet more a swimming contest than a track meet.



BOYS' TENNIS TEAM

Hey, Surface, Taylor, Gooldy, J. Brannon, Rutter.

TENNIS REVIEW

TENNIS has been rapidly increasing in popularity at Central in the last few years and at present the boys chosen to represent Central on the court are given an honor comparable to the other three sports. Inability to play except in the fall has been a handicap to the boys but nevertheless a great deal of competition has developed not only within the school but in interscholastic circles as well.

Under the leadership of Mr. Chambers, a tennis enthusiast himself, a tournament was arranged within the school, whereby the players were chosen. Approximately 60 boys started the play which gradually narrowed down to the finalists who were declared the Central Tennis Players and given the honor of playing the other schools.

Central selected Hal Surface, a junior and Clarence Hey, senior, as her representatives chosen to play in the singles. John Brannon with Milton Gooldy, and Glenn Rutter with George Taylor were chosen to play in the doubles. In the inter-scholastic contests Central was able to reach the semi-finals in both singles and doubles. Surface was finally defeated by Flynn of Manual, the former boys' city champion and the team of Rutter-Taylor reached the next to last round in the doubles, being defeated by Hogan and Schwindler of Paseo. The singles crown went to Flynn and the doubles title to Cutlep and Griffith from Westport.

Although the Blue Eagles were unable to win a city title the players are to be complimented on their remarkable showing considering the little experience they had gained up to that time. Given a few more competitive matches it is not too much to say that we would be able to call one or two of our net men "Champion."

..3] 1929 [3..



GIRLS' ATHLETIC DIRECTORS
Miss Leibengood, Miss Bahe

GIRLS' ATHLETIC REVIEW



HIS YEAR marks the tenth successful year in girls' athletics under the supervision of Miss Dorothy V. Bahe, head of the physical education department for girls. This year might well be called an anniversary because of the high interest among the teams she has coached and directed.

Miss Rebekah Leibengood, also instructor of physical education, has been quite prominent with her work in hockey and baseball, and because of her instruction and conducting of the Life-Saving group the second term.

Besides swimming and regular gymnasium, Miss Bahe instructed her classes in dancing once a week and presented a clever sailors' clog at the opera "Pinafore", in which eight girls took part. For the R. O. T. C. Circus in March, she directed two dances by Central girls. They were "The Old Grey Mare", and "Captain Jinks of the Horse Marines", and were presented at Convention Hall, April 6.

Every year seven student managers of the different phases of the department are chosen for their ability and co-operation with the instructors. This year the seven managers were: Hockey, Billy Cary; Volley Ball, Marian Mortensen; Basketball, Dorothy Canham; Baseball, Mae Ona Gwartney; Swimming, Marna Jane Landes; Hike, Emmagene Laverie; and Dancing, Marian Palis.

Formerly one teacher was given entire charge of the sophomore classes, and the other, the instruction of the juniors and seniors, but this year the classes were divided up and each teacher was given charge of one major and one minor sport by lot.

One of the social events of the girls' gymnasium department is its Hallowe'en party, which was held this year on October 26, in the large gymnasium. The party was planned by a committee of girls from the physical education department, but all of the girls in school were invited. There was the customary wide range of attractions: costumes, dancing, grand march, games, pie-eating contest, and refreshments. In addition, a very capable fortune-teller read the palms of the masqueraders. Altogether it was a noisy and very successful party.

GIRLS' SPORT MANAGERS



**GWARTNEY
BASEBALL**



**MORTENSEN
VOLLEY BALL**



**CANHAM
BASKETBALL**



**LANDES
SWIMMING**



**CARY
HOCKEY**



**LAVERIE
HIKE**



**PALIS
DANCING**

HOCKEY REVIEW

FROM the beginning of the school year in September, hockey is the principal sport until the weather decrees that some indoor sport is in order. Practices are held on the gravel field north of the school building every Tuesday during the season. Directed by Miss Liebengood, coach, and Billy Cary, hockey manager, the Juniors and Seniors rotate in practice with the Sophomores because of the large number of underclassmen eager to make the teams.

After the class teams were chosen, the first game was played between Juniors and Sophomores with the result 6-0 in favor of the former. The Seniors also vanquished the Sophomores 4-0. On November 22, the Juniors and the Seniors met to decide the hockey championship for 1929. After hard playing, the second half ended with the score tied 1-1. Although both teams were nearly exhausted a playoff was started. At the very beginning the Seniors shot the ball through the posts. The Juniors were unable to retaliate, and the playoff ended with a 2-1 score.

Hockey is the sport for the girl with good wind, one who is fast and nimble. To an onlooker who is unacquainted with the game, it would seem that the game was almost completely a race. At the beginning of the season the girls practicing on the field suffered from the heat, but in the last game numbed hands were a handicap.

The Senior and victorious team was made up of Billy Cary, captain; and Landes, Learned, Canham, Forgey, Brandberg, Laverie, Hilmes, Knoche, Cantwell, Gwartney, Ross, and C. Higgins.

The Junior team was captained by Madeline Touseley; the other players were Jeanne and Janice Storey, Paris, Zitzerman, Blackmore, Snell, Higgins, Cloud, Petit, Gadd, and Gray.

The Sophomore team: Dorothy Shaw, captain, and Walker, Caughlin, Funk, Dorfman, Sibley, Brown, Malave, Adelsperger, Bertman, and Smith.

VOLLEY BALL REVIEW

THIS sport is always popular because it is not so strenuous as some of the others, and consequently a larger group of girls has a chance to make the teams. All the positions on a volley ball team are of equal importance, since the players rotate.

There were no after school practices before the volley ball teams were chosen because it was possible for a whole class to practice the full period in the class hour.

In addition to the usual inter-class tournament, a team was picked from each of Miss Bahe's and Miss Liebengood's classes. The schedule was arranged by Marian Mortensen, volley ball manager, and the result of the contest was that Miss Bahe's first hour class emerged the victor.

The first interclass game was played between the seniors and the juniors; it was taken by the juniors, 34-27. The senior-sophomore game was won by the sophs 43-28, and junior-sophomore game fell to the juniors, with a score of 45 to the sophs' 36.

The games were all played before or after school, and were refereed by Marion Mortensen.

On the Junior team, which won the inter-class tournament were: Gray, Gadd, Touseley, Duebbert, Paris, Snell, Richards, Scott, Higgins, Petit, and Cloud.

The Senior team consisted of Mortensen, Smith, Learned, Landes, Forgey, Gwartney, Cary, Canham, Brandberg, Roth, Dosh, and Laverie.

The Sophomore team: Cook, Hamilton, Walker, Patterson, Liston, Smith, Verti, Buechner, Ford, Dorfman, Marsh, and Upham.

From these three teams an all-star was chosen. It was a purely honorary team, as it played no games. Those representing the Seniors on it were Mortensen, Gwartney, L. Smith, and Landes; the juniors on it were Gadd, Gray, Scott, and Paris; Anna Marie Cook, a sophomore, completed the line-up.

BASKETBALL REVIEW

SPIRIT and enthusiasm is never lacking where girls' basketball is concerned, for this sport is considered the most popular of the major sports. "Every girl on a team" was set as a purpose by the instructors, and the ideal was accomplished, as in every class sufficient teams were organized that every girl was a regular member of a team. These teams were chosen by lot, and tournaments were played during the class period to decide the champs.

After-school practices were held as usual under the direction of Miss Bahe, coach, and Dorothy Canham, student basketball manager. Because of the exceptionally large amount of fine senior material, two senior teams instead of one were chosen, as nearly equal in capabilities as possible. Marna Jane Landes was elected to captain one team; L. Smith, Forgey, Larberg, Roth, Gwartney, Mortenson, Havis, Knoche, comprising her girls. The other senior team was captained by Dorothy Canham whose teammates were Lang, Laverie, Cary, Figgins, Brandberg.

The junior team chose Janice Storey as captain. Her team was composed of Gray, Snell, Scott, Blackmore, Nicol, Harper, Tousley, Gadd, and Paris. Margaret Caughlin was captain of the sophomore five, the other players being Dennison, Shaw, Cooke, Adelsperger, Brown, Buechner, Evans, Austin, Walker.

During the basketball tournament which extended from April 17 to May 2, twelve games were played in place of the usual three, partly because there were four competing teams, and partly because basketball is the only sport in which a double tournament is held.

The championship was not evident until the final game when the junior team won over Canham's senior team, thereby winning the title of champions, having won five games and tied one. The senior team captained by Canham ranked second.

SWIMMING REVIEW

TWICE a week the girls of the physical education department replace work in either of the gymnasiums with an hour in the swimming pool. In the beginning class the girls learn to swim and master a few fundamental strokes, while in the more advanced classes, dives are perfected, and the more complicated strokes taught.

Miss Bahe instructed a class in Life-Saving the first semester, and Miss Leibengood the second, with the result that a large number of girls passed both the Junior and Senior Life-Saving tests and were awarded badges and pins. To be qualified for the Senior Life-Saving badge, the applicant must be seventeen years of age, be able to apply artificial respiration, swim a mile, break three holds in the water, do five carries satisfactorily, and write an essay on the Prone Pressure method of respiration.

The Junior Life-Saving test is not so difficult, and girls under sixteen are eligible to earn it.

The annual Intersociety swimming meet was held as usual, late in March. The Delphian Literary Society swam to victory, having amassed a great number of points. The Thaliens were second, and the Aristonians third. At the beginning of the contest the outcome was doubtful, and it was not until the last of the meet that the result was certain.

The events were plunge for distance, back stroke for form, side stroke for form, breast stroke for form, porpoise for form, crawl for form, free style race, breast stroke race, back crawl race, and diving. Eleanor Higgins won first place in individual honors, and Virginia Canham, second. The former is a Delphian, and the latter a member of the Thalian Literary Society. All members of the girls' literary societies in good standing were eligible to enter in the meet. The three best in each event from each society were chosen.

Marna Jane Landes was swimming manager for this year.

Seniors



Juniors



Sophomores

VOLLEYBALL TEAMS

Seniors



Juniors



Sophomores



HOCKEY TEAMS

Seniors



Juniors



Sophomores

BASKETBALL TEAMS



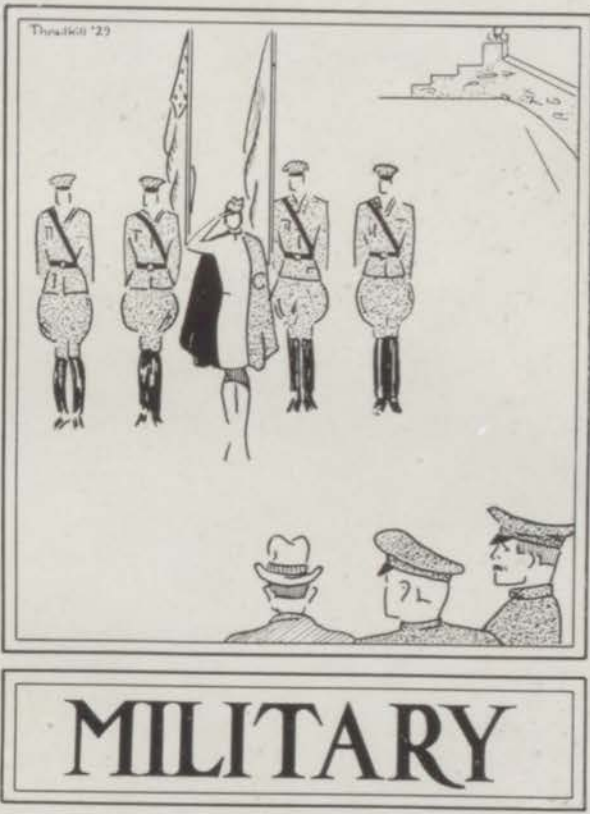

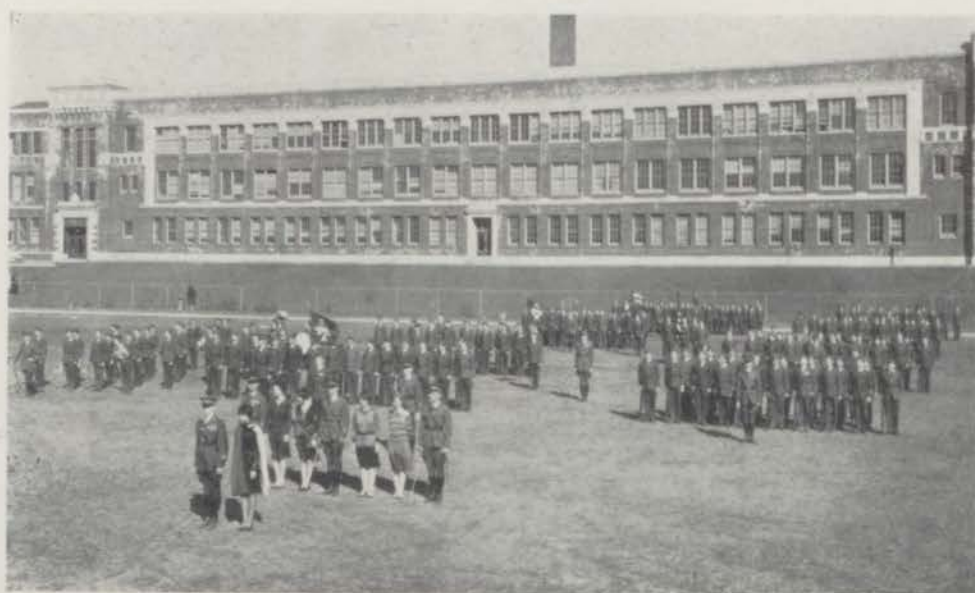

CENTRAL BATTALION R. O. T. C.

R. O. T. C. REVIEW

One of the most progressive and beneficial departments in Central's curriculum is the Central battalion of the R. O. T. C. This unit of scholastic military training, which was established in the Kansas City Schools in 1927, has with each year, achieved increasing recognition and honor.

The appointment of Colonel played an important and interesting part in the year's activities. After a series of numerous tests, examinations and practical demonstrations in rifle marksmanship, command and leadership, discipline, and physical fitness, Cadet First Lieutenant Bernard C. Brannon was appointed Cadet Colonel. This appointment brought to Colonel Brannon the honor of being the first active cadet colonel to command the R. O. T. C. Regiment of the Kansas City high schools.

A new system of selecting girl sponsors in the Kansas City high schools was placed in effect for the year 1929. This method permitted the cadets to name five sponsor lieutenants. The faculty chose three of these to be promoted to the rank of cadet sponsor captains and the names of these three were submitted to the girls of the senior class, who selected Ruth Dasbach as sponsor major. Maxine Fones and Harriette Newcomer were chosen sponsor captains, and Mildred Anselm and Frances Brandberg were chosen sponsor lieutenants.

Central's unit has maintained an outstanding record in honor rating. For the last five years Central has won first place in the city individual championship. Cadet Ross Calhoun won the honor in 1929. In accordance with the success of the five preceding teams, the 1929 city team championship won first place. The members of the team were Cadet Colonel Bernard C. Brannon, Cadet Ross Calhoun, Cadet William Stewart, Cadet Staff-Sergeant Harold Kincade and Cadet Louis Steyaert.

The Central High School R. O. T. C. unit holds a record in military efficiency that is unsurpassed by any junior unit in the Seventh Corps Area.

••] 1929 [••



STAFF-SERGEANT FRANK L. BOWLING

CADET COLONEL BERNARD C. BRANNON

STAFF-SERGEANT AND CADET COLONEL

Staff-Sergeant Frank L. Bowling has been the director of the Central battalion of the R. O. T. C. for the last seven years. Sergeant Bowling served in the Philippines, and was in the 84th Division during the World War. The splendid record of Central's military department is outstanding evidence of his ability.

Bernard C. Brannon was appointed colonel of Central's R. O. T. C. unit by Captain Harry E. Mitchell, professor of military science and tactics in the Kansas City high schools, upon the recommendation of Staff-Sergeant Frank Bowling, and with the approval of Principal Otto F. Dubach.



CENTRALIAN



OFFICERS' CLUB

Back Row: McClelland, R. Romine, Roberts, Sutherland, Johnson, Simms, J. Romine.
 Second Row: Cohen, Tarter, Bruce, Bartlett, Hitchcock, Hemphill, Shultz.
 Front Row: B. Brannon, Anselm, Fones, Dasbach, Newcomer, Brandberg, Sergeant Bowling.



NON-COMMISSIONED OFFICERS

Back Row: G. Smith, Wilson, Naylor, Evans, Siegel, Pond, N. Hibbard, Boren.
 Second Row: Leppert, Rownd, Wasgein, J. Hemphill, Hart, DeVault, Steven, Button, Lawson.
 Front Row: Scheiber, Sellers, Topper, Magee, Sponsor-Colonel Dasbach, Kincaid, Byrum, Witt, Gribben.

••] 1929 [••

CENTRALIAN



RIFLE TEAM

Back Row: White, Dugan.
 Second Row: Hitecock, Ballew, Ramage, Pond, Morgan, Shultz.
 Front Row: Cooke, Calhoun, Sergeant Bowling, Brannon, Kincaid, Stewart, Steyaert.



R. O. T. C. BAND

Back Row: Eckstrom, Kincaid, Luce, Guttridge, McEwen, Quinn, Higgins, Scott, Hall, Westlake, Gribben.
 Second Row: Combs, Stentz, Loomis, Wood, Stephens, Wiggins, Miller, Boren, Goldstein, Shrout, Steele.
 Front Row: Capt. Schlager, Director, Parness, Moad, Boden, Collyer, Sponsor-Colonel Dasbach, Kaplan, Watson, Johnson, Edwin, Lieut. McClelland, Drum Major.

1929



FIRST PLATOON, COMPANY "A"

Back Row: Fullerton, L. M. Brown, Hardman, Spiteaufsky, Bennesson, Musgraves, Wedlansky, Finnell
 Third Row: Eadie, C. Johnson, Steyaert, Needles, Moulthrop, O'Connell, Cameron, Siegel.
 Second Row: Sherman, Morris, Pellmounter, Stein, Wasgein, O. Brown, Moad, Sturgess.
 Front Row: Kelso, Brannon, Tarter, Davis, Bruce, L. Johnson, Sellers, Magee, DeVault.



SECOND PLATOON, COMPANY "A"

Back Row: Blonsky, Leone, Hammer, Gortenberg, Singer, Green,
 Third Row: Rownd, Straeter, Bachelor, Mattes, Short, Heichlman, Mathews, Neslage.
 Second Row: Scheiber, Nelson, Lindgren, White, Washington, Hansell, Stewart, Goldstein.
 Front Row: Brannon, Tarter, Davis, Hitchcock, R. Romine, Boren, Leppert.

CENTRALIAN



FIRST PLATOON, COMPANY "B"

Back Row: Button, Dossett, Wiley, Swartz, Hunter, C. Morgan.
Second Row: Calhoun, Peters, Keeler, Damon, Topper, Mangiaracina, Kenney.
Front Row: M. Hemphill, Gribben, Montgomery, Buckley, Fisby, Gandy, Wayman.



SECOND PLATOON, COMPANY "B"

Back Row: Hesler, Norwick, Boyle.
Third Row: Landes, McConaughy, Chittenden, Lemasters, Coleman, Linck.
Second Row: Pribat, Sprague, G. Smith, J. Hemphill, Ettling, Hawkins, F. Johnson.
Front Row: Bartlett, Cohen, Kincaid.

••] 1929 [••

CENTRALIAN



FIRST PLATOON, COMPANY "C"

Back Row: Ramage, Jenkins, Cowell, Scotten, Scott, Welby, Bowden, Evans.
Third Row: Hart, Cowell, Shide, Surface, Monk, Mahaney, Cornfield, Ray, W. Smith.
Second Row: Temple, Slotzhauer, Martin, Lawson, Hornick, Witt, Manney, K. Hibbard.
Front Row: Shultz, Heinlein, Roberts.



SECOND PLATOON, COMPANY "C"

Back Row: Frost, White, Long, Korfhage, Bauer.
Second Row: Ehreke, King, Bartlett, Brumbaugh, Cameron, Bennett.
Front Row: Dickert, Wynn, Ballew, Robinson, Ramage, Cook.

1929

CENTRALIAN



FIRST PLATOON, COMPANY "D"

Back Row: Boden, Dougan, Peters, Morales, Keiter, Gordon, Seiberling, Howe.
Third Row: Brownell, Ennis, Appleyard, N. Hibbard, Eisberg, Herzmark, Olke, Harris, Wilson.
Second Row: Dueker, Bradish, Neyer, Shrout, Mellan, Buckley, Latshaw, Randazzo, Leuzler.
Front Row: Goheen, Simms, Sutherland.



SECOND PLATOON, COMPANY "D"

Back Row: Garrett, Shirley, Klamm, Hansen, Guttridge, Lanham, Hewitt.
Third Row: Chafin, O. Steinberg, H. Steinberg, Funk, Burke, White, G. Smith, Scott.
Second Row: L. Smith, Gray, Longan, Park, Becker, Geschwend, Carlson.
Front Row: J. Romine, Naylor, Byrum, Pond.

1929



FEATURES

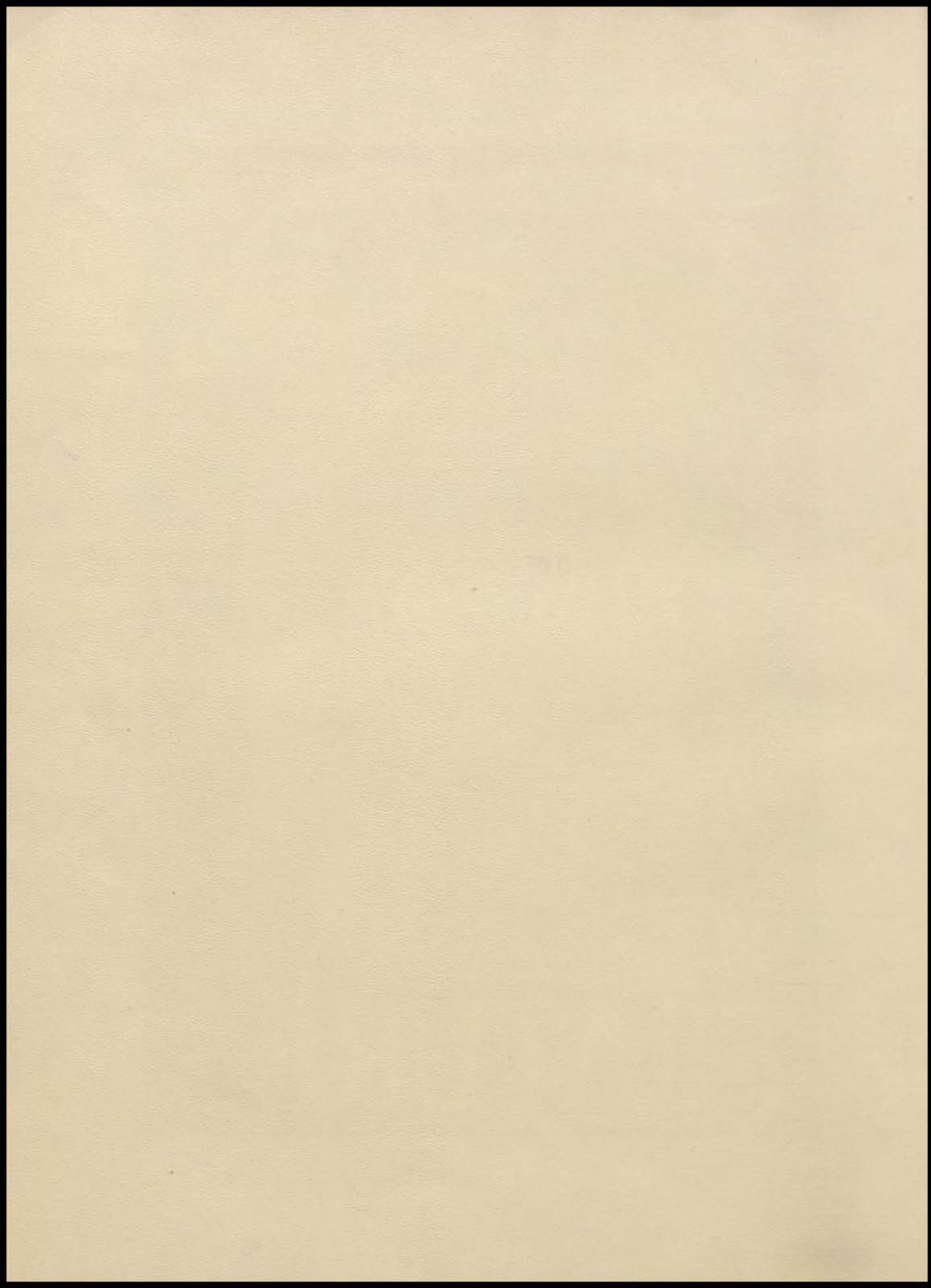



SCHOOL LIFE



SENIOR BALLOT
1. MOST POPULAR BOY
2. MOST POPULAR GIRL
3. MOST ACTIVE BOY
4. MOST ACTIVE GIRL
5. BEST BOY STUDENT
6. BEAU BRUMMEL
7. BELLE BRUMMEL
8. BEST GIRL STUDENT





SENIOR BALLOT
1. BEST BOY ATHLETE
2. BEST GIRL ATHLETE
3. BEST BOY ACTOR
4. BEST GIRL ACTOR
5. BEST BOY ORATOR
6. BEST GIRL ORATOR
7. JOLLY GOOD BOY
8. JOLLY GOOD GIRL





SMILE!
1. LO^oK PRETTY
2. PHIL - -
3. C. F. C. - -
4. DORIS - -
5. GALEN - -
6. LUMINARY
STAFF





ARMY!
 1. SPONSORS
 2. COLONEL
 3. J. CLARE
 4. CORPORAL ROWND
 5. CAPTAIN -
 6. SERGEANT BOWLING





AROUND SCHOOL
 1. PRETTIEST BOY
 2. POSING - - -
 3. HARRY - - -
 4. "SOPHS" - - -
 5. POLITICIANS
 6. LOIS - - - -
 7. OUR ACTOR
 8. DOT





ODDS & ENDS
1. CHUCK - - -
2. A GANG - -
3. DICK - - -
4. LEANERS -
5. HUMPTY-DUMPTY
6. "CHILLY" - - -
7. GENIE - - -
8. MR. GUNTER





JUST FRIENDS
1. IN THE SPRING -
2. PRESIDENTS
3. HE WHO GETS SLAPPED
4. CRUSH - - -
5. A PAIR - - -
6. CENTRALIAN -
7. KENNY AND ROWE
8. JUST WEBSTERS





PERSONAL
1. THREE CHEERS
2. DON'T TELL -
3. BALLY HOO!
4. THE HI-SIGN
5. THREE IN A ROW
6. D. L. S.
7. "THE ACCURSED"
8. IN PERSON





The SCHOOL
1. WEST ENTRANCE
2. HOLMES MEMORIAL
3. AUTHORITY . . .
4. MR. LAUGHLIN .
5. STEPSTO WISDOM





POSERS

1. MARG!
2. THE LONG TRAIL?
3. GERTIE . . .
4. AT SUNRISE
5. JEWELL . . .
6. UP AND OVER
7. RIDE 'EM . .



SENIOR WILL

WE, THE SENIOR CLASS of nineteen hundred twenty-nine, of the institution of Central High School, City of Kansas City, County of Jackson, State of Missouri, being in the act and spirit of leaving said school, and in full and unquestioned possession of sound mind, memory, and understanding, and having attained the lawful (and unlawful) age of four years, do make, publish, announce, and declare in deep gratification thereof, this, our last and final will and testament, that is to say:

To the juniors we leave numerous editorials written for a junior-senior prom, for which we held high hopes. May they have more faith in their juniors than we had in ours.

To the sophomores we leave the awe and reverence they have experienced in due regard to seniors.

To Mr. Dubach we leave this great craft of learning, which his capable hands have steered so wisely.

To Mr. Laughlin we bequeath all the complaints lodged against Central High School.

To the Slaches we leave the habitual eighth in Intersociety.

To the Websters we can only say that they aren't quite all they think they are.

To the Aristonians we leave a book on morals, and may they profit by its advice.

To the Minervas we bequeath a bucket of whitewash to be used in restoring the purity of the pure-white roses.

To the Thaliens we leave their conquest of the Emersons.

To the Franklins we leave station number six at twentieth and Flora.

To the Delphians we suggest that they change their name to Central Girls' Athletic Club.

To the Emersons we leave their desire to be big shieks. We hope, though, that in the execution of this desire they won't be misled.

Lastly, we, the aforementioned and aforesaid senior class of Central High School, Kansas City, Missouri, do hereby appoint L. E. Gunter as executor of this, our last will and testament.

Any odds and ends, and all our property not already disposed of we do give, bequeath, and devise into the solicitous hands of John Hedlund.

IN WITNESS WHEREOF, we have hereunto set our hand and official seal this second day of the month of May, A. D., nineteen hundred and twenty-nine.

Per VIRGINIA CANHAM.



ADVERTISING



Compliments of
WILLIAM POWELL
GRADUATE OF CLASS OF 1911



RETROSPECT

September 4—Oh vacation! Thy joys are over. Here we are at school, and in spite of ten long months ahead we return with glad hearts.

September 5—Help! Murder! Police! The annual scrimmage for books has begun. From the looks of the rush, education has made a mighty step forward.

September 8—At last it's over! These honeyed words and smiles couldn't last forever. The Sophomores have pledged societies and now yield the foreground.

September 17—With so many deserving candidates, how can we choose? Student council finally hands the gavel to Silverman, with Boley, Hitchcock, Dasbach, Rainey and Griffith to support him.

September 18—The Luminary looks promising to us this semester, with its management in such capable hands as those of Hilmes, Fones, DeAtley and Creason.



FUR COATS STORED

\$1.50

(or the

SEASON

(Valued to \$100)

CLOTH
GARMENTS

\$1.00

(Valued to \$35)

Values \$100 and Over 1½ %

STORE NOW

—It Costs No More—

ANY A-B-C WAREHOUSE

Main & Linwood, 8th & Troost.

Linwood & Prospect.

Victor 0123.



FLY WITH BEN

FLYING COURSE

and

GROUND COURSE

Spend Your Vacation
Profitably

COMMERCIAL
AIRWAYS

SE. Swope Park
Leeds 1180

Since 1909

Gate City National Bank
Protection

For Your Savings

Your Account Invited

GATE CITY
NATIONAL BANK

Eleven-Eleven Grand
Kansas City, Mo.

Thirty-Second Year

KANSAS CITY SCHOOL
OF LAW

Complete law course leading to the degree of L.L.B. Classes so arranged as to afford students an opportunity to earn livelihood while acquiring a law education. Fifty-three members in faculty. A large and fully equipped library. Tuition payable in advance or in installments. For complete information, call or write for catalog, at Law Building,

913 BALTIMORE

KANSAS CITY, MISSOURI

CHAPMAN DAIRY
DAIRY PRODUCTS

1207 Locust Street

VIctor 9620

Do you know

We Can Supply Costumes and Wigs for Any Play Written.

Theo. Lieben

Har 1611

1016 Walnut St.



Cash Value
Coupons
in all
Golden Wedding
Products

IRVING-PITT (I-P)



IRVING-PITT (I-P)

You want a note book that will last you more than a semester, a year, or even a couple of years. Here it is—it will last you through High School, College and into a career.

The I-P loose leaf brown whirlpool grain cowhide ring book is as fine a book in looks, wearing qualities and mechanism as you will ever see. It will hold a wide variety of sheets, and you can use it for any subject from English to Physics.

IRVING-PITT MANUFACTURING CO.

New York

Kansas City, Mo.

Chicago

**Swedish-American
Savings and Loan
Association**

919 Walnut

A mutual Savings Institution
Resources over \$7,500,000.00

Paying 5% on Installment and
Full Paid Shares.

Money always on hand to lend on
real estate at 6%, repayable
monthly.

A. HOLTMAN, President
AXEL HAWKINSON, Secretary

Established 1880

**W. D. OLDHAM
Grocery Company**

4th and Grand Ave.
Kansas City, Mo.

VICTOR 6868

Serving Exclusively
Cafeteria, Hotel
Restaurant, Club
Institution and
Commissary Trade
Courteous - Careful - Service

CHARLES F. FOSTER

CENTRAL PHARMACY

A COMPLETE LINE OF

High School Books, Loose-Leaf Covers, Fillers, Inks
Pens, And all Kinds of School Supplies

Always remember Your Drug and Book Store
Just across the street from Central High at 33rd and Indiana

PHONE LINWOOD 4448-4449



September 20—If noise is to be had, Central has it. How could she do otherwise with Silverman as head cheerleader and his two assistants, Smith and Paris?

September 24—It is with deep sorrow that we recall the passing of our beloved teacher and friend, Miss Hazel Harrison, who was a member of Central's faculty for ten years.



September 29—Hurrah! We always knew an eagle was better than a bull-dog, even if he is blue. The football team fought a good game, defeating Wyandotte High 27-0.

WASHINGTON UNIVERSITY
SAINT LOUIS

- The College of Liberal Arts
- The School of Engineering
- The School of Architecture
- The School of Business and Public Administration
- The Henry Shaw School of Botany
- The School of Graduate Studies
- The School of Law
- The School of Medicine
- The School of Dentistry
- The School of Nursing
- The School of Fine Arts
- The Division of University Extension
- The Summer School

For Catalog and Full Information, address G. W. Lamke, Registrar.

"Say it with Flowers"

SANDS FLORAL CO.

909 Grand Ave. — Victor 5174

Cut Flowers — Decorations
Funeral Designs

Bonded Member Florist Telegraph Delivery Association

Our Ability to Print School Annuals Is Reflected in This Book



NEW BANK NOTE BUILDING

We are better prepared than ever before—with more room and new equipment—to print

SCHOOL ANNUALS

Our organization of craftsmen is trained to produce the best. Modern and thorough equipment furnish the tools that make the finished product perfect.

*Letterpress Printing - Lithographing - Steel
Engraving - Embossing - Copperplate
Direct Mail Advertising Service*

=
Union Bank Note Co.

1016-18 Central Street
KANSAS CITY, MISSOURI

••] 1929 [••

Compliments
of

CENTRAL
WEBSTER
CLUB

MACHINE
COMPOSITION
ON THE
CENTRALIAN
BY

I & L
TYPESETTING
COMPANY

1018 CENTRAL STREET
First Floor
UNION BANK NOTE BLDG.
HARRISON 5210

Winter's Gasoline	Motor Oils
High Test	Penzoil
Winzol	Pencoil
Straight	Pennsylvania

Wabash 5774-4882

M. J. ("Matt") BUETTNER

SPELLMAN GARAGE

3830-32-34 Woodland Avenue

"Service That Serves"

Automobile Repairing and Storage
Cars Washed and Polished
24-Hour Tow Service

"A Word to the Wise"

While preparing for your
VOCATION in life
you should be SAVING for it.
OPPORTUNITY will soon be
knocking at your door and
WILL REQUIRE CASH
WILL YOU be ready?

By having a steadily growing
SAVINGS ACCOUNT
IN
"THE STUDENTS' BANK"



1891

1929

920 Walnut St.

Thirty-nine years of Continuous Service.

Furnaces and Chimneys
 Warm Air Pipes
 Cold Air Ducts Vacuum Cleaned
 Installers of High Grade Furnaces
 Repairs on All Makes of Furnaces
 and Chimneys

WASHBURN
 Furnace & Chimney Co.

3666-68 Troost Ave.

We. 2677

SAVING PAYS
 10 Surety Stamps
 For Each
 MOUND CITY MALT LABEL



Redeem Them At

Mound City Products Co.

307 Coca Cola Bldg.
 KANSAS CITY, MO.

ALL
 WOOL

ALL
 \$22.50

RICHMAN'S CLOTHES

Made in Our Own Factory and Sold Direct
 to You—No Middleman's Profit

1025-1027 Main Street

Compliments of

W. F. MAYBERRY
 MORTICIAN

Telephone LInwood Fifty-Fifty



EVING HODGE



October 6—Under the leadership of our new coaches, Slaymaker and Guemple, we feel Central will win a championship again this year. We defeated Manual with a 39-0 score.

October 13—The Viking ship of Northeast sank into oblivion when the Eagles defeated the Purple and White 19-0.

October 19—Six Centralites have been chosen to plead the cause of the Charity Drive before organizations of the City. They are Brotherton, Silverman, Simms, Brown, Creason, and Yudkofsky.

October 20—Again! Slaymaker's boys held the Paseo Pirates to a 12-0 score. It had been rumored that this was our formidable rival. If so, we needn't play the rest of the games!

Everybody loves



5¢

-that's

The original
Cake Eater
Candy Bar

LOOSE-WILES COMPANY



1929

IT has been a pleasure to make the photographs for this Publication and we wish to express our gratefulness to the Faculty and Seniors for their confidence and splendid co-operation.

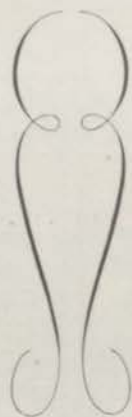

Parisian Studio

1121 Grand Avenue

Suite 400

Victor 0777

·c] 1929 [c·

CENTRALIAN



October 26—This is an eventful day. Senior officers were elected and the major positions of Centralian staff announced. Jimmy Campbell emerged as the dignified president with the other officers ranking as follows: Silverman, Rufi, Tiffany, Dasbach, Anselm, Paris and Fones. Rufi will head Centralian staff, assisted by Greenberg.

October 27—In this game with the Southwest Indians it was hard for the spectators to distinguish the players from the mud of the field, but in spite of the fact that the eagle is no "Mud puppy," we defeated our opponents 13-0.



November 3—We played our fifth championship game in the league with a 19-0 score and twisted the Westport Tiger's tail into a hundred knots. Now, just one more game, and we *hope* Victory!

HAVE YOU EVER NOTICED THAT THRIFTY HOMES ARE HAPPIEST?

When debt enters, it brings sleepless nights, worry and strained nerves, none of which are conducive to happiness.

But when one saves, the world looks rosier—the chin is higher, the eye brighter and the step brisker. Bank your money here.

THE LIBERTY NATIONAL BANK

Tenth and Grand

Capital and Surplus—One Million

OFFICERS

P. W. GOEBEL, President

J. T. FRANEY, Vice President

J. T. DUNCAN, Cashier

T. T. COOK, Vice President

J. G. KENNEDY, Assistant Cashier

CHAS. S. ALVES, Vice President

H. E. JAGODNIGG, Assistant Cashier

Commercial Accounts

Savings Accounts

Safety Deposit Vault

••] 1929 [••

LINWOOD CLEANERS

Under New Management

Expert Tailoring
Dyeing - Altering - Repairing

Telephone 1500 Linwood

WE CALL FOR AND DELIVER

S. MASLAN, Prop.
3022 PROSPECT AVE.

Joe's Shoe Repairing Co.

Work Called For and Delivered

17 East 8th Street

HA. 2244

K. C. Mo.

**THE OAK PARK AND
MURRAY THEATRES**

*Appreciate and hope to
perpetuate the splendid
spirit of co-operation of
Central High School.*



November 8—Assembly! Speaking of influence, assembly is one word in Central's dictionary that carried with it influence. The speaker was Captain Max Wordall, World War veteran.

November 14—We did it again! Or rather, the football boys did it for us. The last game of the season, defeating the East eleven 34-0. A wonderful score, finishing up a wonderful season.



November 19—What, again? No, it isn't possible! Another Assembly, just one week later? Yes, 'tis so, my children. And this was the kind we all enjoy. Acclaiming the Heroes—because Central had an all-victorious season. Long live the Blue and White!

November 23 and 24—The opera "Pinafore" was given on these two nights, and very successful it was, too. We didn't know Central had such song birds.



30 YEARS
OF
FINANCIAL
SERVICE

**Fidelity National Bank
and Trust Company**

Capital and Surplus, Three Million
Ninth and Walnut Streets
Kansas City, Mo.

*The Jaccard Standard
of Quality*



Closely adhered to in every branch of Jaccard activity, the standard of quality is plainly apparent in the products of the Jaccard shops.

Seniors in High Schools, Colleges and Universities, alert to obtain for their classes the distinctive and exclusive in Class Pins, Rings and Commencement Invitations, quickly recognize these qualities in Jaccard products.

Central High School Seniors for 1929 selected Jaccard Jewelry and Stationery.

JACCARD JEWELRY CO.
1017-1019 Walnut Street



December 10—Such a shame! Everyone catches the "flu" and nearly dies—in the hope that the school will be closed—but no such luck! School went on per usual.

December 14 and 15—"Strongheart," Central's Indian play went over big. Gribben played the part of Chief both nites—the feminine leads being taken by Dunn and Munden.

December 25—I just want to tell you-all that there really is a Santa Claus. No school today of course, but don't forget about the old gent.



January 2—Hello, hello, hello to all of you—one half of school is gone already—it doesn't seem possible. It is the truth, tho. We will all have to really settle down to *work* now.

January 4—Not such a good beginning! We lost our first basketball game to Manual 19-17. We haven't started yet, tho. Just watch our dust.

You Can Buy

GASOLINE, OILS,
TIRES, ACCESSORIES
STEWART-WARNER
RADIO'S

at

R & S Service
Station

35th & Cleveland

KANSAS CITY
PRINTING INK
Co.



THIS BOOK
PRINTED WITH
OUR INK

CURTISS

Flying

Service

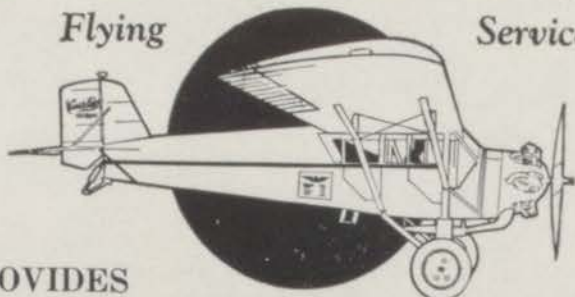

PROVIDES BIG OPPORTUNITIES FOR KEEN YOUNG MEN

Plan to be an aviator! This new field offers big rewards to trained pilots, mechanics, etc. Let CURTISS, the world's oldest flying organization, train you. The Curtiss record for safety has never been equalled. Curtiss ships are the standard for com-

parison the world over. Today's pilots are tomorrow's executives. A fascinating career, with boundless opportunities, as aviation is developing rapidly. Write or call for the details, so you can plan for the years ahead.

CURTISS FLYING SERVICE of the MIDDLE WEST, Inc.
President Hotel, Kansas City, Mo.

STATISTICS SHOW

Out of 100 Average Men, Age 25

- 54 will be dependent on others,
- 36 will be dead.
- 5 will be working for a bare living.
- 4 will be well-to-do.
- 1 will be rich.

A Kansas City Life Policy-Endowment at Age 65—will protect you against the charity of others and help you attain the well-to-do position.

LIFE INSURANCE is the greatest organization for promotion of THRIFT, SAVING, PROTECTION FOR DEPENDENTS, and OLD AGE, in the world.

KANSAS CITY LIFE INSURANCE COMPANY

Home Office, 3520 Broadway, Kansas City, Mo.



January 20—Today Central Junior lost their principal, Mr. Eugene Bash. They didn't have time to become closely acquainted with him, but he was with them long enough to discover his wonderful character. He died of influenza, after a nine week's illness.

January 25—Well, we all hopped at the R. O. T. C. hop and it was a great soldier's ball. After keeping us in suspense for over a week, we all are delighted to find out that Dasbach is Sponsor-Colonel, with Newcomer and Fones as Captains and Anselm and Brandberg, Lieutenants.



January 26—We didn't win this game with the Northeast Vikings, but our boys showed enough ability to beat two games.

January 28—Well, the Luminary staff is renewed. It isn't because the first staff didn't do good work—it's just that we like to give someone else a chance. The new editors are: Blanchard, Griffith, Ballinger and Sam Smith.

Linwood 0504

CYRENE PHARMACY

3301 Indiana Ave.

A dependable, neighborhood Drug and Book Store just across the street south from Central.

A complete line of High School books and supplies. Try our fountain for the best of everything in that line. Franklin Ice Cream only.

A registered pharmacist always in charge to accurately fill your prescriptions.

FREE PROMPT DELIVERY.

TO YOUR DOOR EVERY DAY



MANOR

Bread, Cake and
Pastries

Special Cakes Baked to
Order for Parties, Wed-
dings, Birthdays.

TELEPHONE VALENTINE 6100



Warehouse No. 1
On 31st Street at Michigan Ave.

Long Distance & Local Moving
Packing - Shipping

Monarch Transfer & Storage Co.
SPECIALISTS
Linwood 1772

GARMENTS STORED

\$1

Per season per garment including values up to \$65.00. Higher values at 1 1/2 per cent.

MOTHS KILLED

U. S. Gov. Approved Methods.
DO NOT TAKE ANY CHANCES

**Fireproof
Warehouses**



Warehouse No. 2
On Main Street at 39th

"Flowers for all Occasions"

**MUEHLEBACH
FLOWER
SHOP**

Hugo R. Neff, Mgr.

Harrison 2414
1208 Baltimore Kansas City, Mo.

**KANSAS CITY
MANTEL CO.**

Established 1879

TILE:

Bathrooms
Sun Rooms
Vestibules
Porches
Mantels

Fire Place Sets

Fire Screens

Andirons

1008-10 OAK STREET

KANSAS CITY, MO.

MAin 2338



January 29—We played the Southwest Indians, but sad to say were defeated, 18-10, not without a fight, tho.

February 1—Whoopie! Central is regaining her stride. From now on the haughty Westport Tiger must drag his tail in the dust, for we defeated him with a 20-18 score.



February 2—Student Council Election! Anselm won out as President. There is a lot to be done this semester and we know she will do it very capably.

February 6—As an army, Central's R. O. T. C. is a very good one. We find out that our battalion won first place in the city-wide contest. Pretty good, eh, what? Hurrah for the army!

THOMAS
Cleaners and Tailors

L. R. Thomas, Prop.

We Call For and Deliver

Phone Linwood 1819 35th & Cleveland

Compliments of

JAS. H. FORBES
TEA & COFFEE CO.

CANDY BAR MENU



BLACK WALNUT NOUGAT
BUTTER CRISP
TWEEN MEALS
CREAM ALMONDS
MAPLE WALNUT
JUMBO MARSHMALLOW
MALTED MILK
NUT CARAMEL



THE HILL CANDY CO.

423 Delaware

Kansas City, Mo.

1929

Compliments of

GOLDMAN
JEWELRY
CO.

1107 Walnut Street

Phone Lin. 1190

LEONE CLEANERS
TAILORS

Serving Satisfied Kansas Cityans
since 1903. Suits made to your
measure. \$25 to \$55.

2751 Indiana Ave. K. C. Mo.

RARE OLD VIOLINS AND CELLOS

The largest and most distinguished collection of Rare Old Master Violins
in the entire West, at prices astonishingly modest.

Old Master Violins.....\$75.00 to \$6500.00
Perfect New Violins.....\$15.00 to \$ 150.00

Finest strings, cases and all accessories.
Artistic Repairing and Restoring.

LOUIS ROSENFELD

208 Shukert Building, Kansas City, Mo.

IT PAYS TO LOOK WELL

CENTRAL BARBER SHOP

Experienced Barbers. No Students.

POPULAR PRICES

Our Motto: Service, Sanitation with Efficiency.

CHAS. J. DAVIS

3307 Indiana

Burger & Baird
OF
KANSAS CITY



MAKERS OF PERFECT PRINTING PLATES
DESIGNERS OF DISTINGUISHED YEAR BOOKS



February 15—The Central Eagles fell before the onslaught of the East High Ducks 27-19. This is the last of the basketball games.

February 21—Herbert Jacob was Central's representative in the Civic Forum Contest. In contests with representatives of the 7 other high schools he won fourth place. He had a very good speech, too. Dorothy Carnes received a silver medal on the essay in the annual Son and Daughters of The American Revolution Contest.



February 26—Central is coming right back into her own. We won the M. U.-K. U. meet. Here is to victory in Track!

March 5—Richard Brown will represent Central in the Kansas City Star's Oratorical Contest. We feel sure Central has a winning orator this year.

KANSAS CITY BUSINESS COLLEGE

Kansas City, Mo.

Bookkeeping, shorthand, touch typewriting, accountancy, stenotypy, court reporting, and secretarial training. Free employment bureau. Day and evening sessions. Highest indorsement from business men and former students. Dement, Pitman, Graham, Gregg and Success Shorthand. Graduates placed in positions. Elegant quarters; finest in Kansas City, in the Young Women's Christian Association Building, 1020 McGee Street.

Catalogue Free.

C. T. Smith, President

**Franklin
Ice Cream**

KARL F. BUSCH

DRY GOODS
NOTIONS and
GENT'S FURNISHINGS

EIFFEL HOSIERY for
WOMEN
CHILDREN
and MEN

Linwood 4270 2702 Prospect

Est. 1890

Lin. 0933

"Say it with Flowers"

Flowers for All Purposes
Artistically Arranged

We Can Deliver Flowers by
Telegraph Anywhere.

Three Cars for City Delivery

Try Ordering by Telephone.

GREENHOUSES and STORE

38th AND EUCLID AVENUE

Unrestricted Parking Space

W. J. Barnes
FLORIST, K.C. Mo.

THE NEW NASH

“400”

The car with the new Twin-Ignition Motor, Greater Power—
Greater Economy, Greater Speed.

Coupes, Cabriolets, Roadsters, Sedans, Phaetons—23 models
delivered at Kansas City from \$960 to \$2500, fully equipped.



NASH MIDWEST MOTORS

McGee Trafficway at 27th Street

..c] 1929 [c..

This issue of the
CENTRALIAN
is printed on
Butler Ambassador
Enamel Book



MISSOURI-INTERSTATE
Paper Company

AINES
MILK

Is Best

for the
GROWING CHILD

Val. 3880

3110 Gillham

Interstate Bindery Co.

BOOKBINDERS

College Annuals, Law and Text Book Binding,
Paper Ruling, Loose Leaf Binders
and Ruled Forms

408-10 Admiral Blvd.

Kansas City, Mo.

DRESSES

for less

Corselets, Silk Hose and
Lingerie

FIFTH AVE.
FROCK SHOP

MRS. J. E. HUDDLESTON
508 Altman Bldg.
Victor 8624

WE ARE HERE TO PLEASE

BEST QUALITY AND
SERVICE

KENSINGTON
MARKET

L. KRUG, Proprietor

Linwood 1564 4322 E. 31st St.

MYERSON'S BOOK STORE

HIGH SCHOOL BOOKS, SUPPLIES and ATHLETIC
GOODS.

Complete line of Sheaffer Pens and Pencils

LINWOOD and INDIANA
Phone Linwood 4071

·:| 1929 |:



March 10—For the third consecutive year Central has won a blue ribbon in the city-wide R. O. T. C. Circus poster contest. The winning poster was that of Mayreece Hagland.

March 18—A new idea has been introduced this year in regard to Junior election. In addition to president, there are eight aides elected. The president is Maxine Tappan and the aides: Zelda Booser, Richard Brown, Georgia Ruth Cox, Ben Husbands, Helen Rowe, Billy Rownd, Virginia Rufi and Joe Yudkofsky.



March 23—Senior Ballot! Such a scramble! The results were: Jimmy Campbell, Ruth Dasbach, Gil Smith, Virginia Canham, Mildred Anselm, Francis Tiffany, Homer Paris, Harriette Newcomer, Dorothy Imler, Wesley Rufi, Jewell Campbell, Billy Cary, Paul Grubben, Roberta Hayden, Marvel Brotherton and Herbert Jacob.

*When Birthdays Approach,
or Anniversaries,*

or any other occasion
for the giving of
gifts

Remember—

The Best Gifts are Electrical

KANSAS CITY POWER & LIGHT CO.

1330 Grand Ave.

GRand 0060

LINWOOD THEATRE
3036 Prospect Ave.

Perfected Western Electric
Equipment for Sound
and TALKING PICTURES

HEAR and SEE
The Pick of the Best

Feature Pictures

Splendid Comedies

International News

Selected Program

To Suit the Most
Discriminating

Catering to the Entire Family



When you think of a Band or
Orchestra Instrument, Supplies,
Music or Repairs for any Instru-
ment;

think of

CHARLES CRAWFORD
COMPANY

1012 McGee St. Victor 1748

SOUTHEAST STATE BANK

3040 PROSPECT AVENUE

CAPITAL \$100,000.00

KANSAS CITY, MO.

W. D. KUHN, President

JAMES H. MELLODY, Vice-President

E. H. KINNEY, Cashier

H. C. MOORE, Vice-President

R. H. WITTIG, Asst. Cashier

We do anything consistent with good banking. Talk to us about

SAFETY DEPOSIT BOXES

OPEN 6:30 A. M. CLOSE 9:30 P. M.

TEL. GR. 1862

UNION STATION
BARBER SHOP
UNION STATION

We Invite Your Patronage

12 Chairs—No Waiting

Free Parking Space—No Time Limit
Everything For Your Convenience

ERNEST H. WATLING, Proprietor

MRS. C. L. FORSTER
FUNERAL HOME

Serves Honestly and Well
Beautiful Chapel Seating 340
Benton 0336

918-920 BROOKLYN AVENUE
KANSAS CITY, MISSOURI

Katzmaier Coal Co.

The Home of good Coal since 1894

"Why not get the best."

Ha. 0344

19th Street, Harrison to Campbell

BALTIS THEATRE

35th and INDIANA AVE.

Invites Central High School students and their families to buy their entertainment at our theatre.



SOON WE'LL HAVE TALKING PICTURES

Watch for Announcement.

Our Advertisers

The advertisers in this book have always supported Central in all of its activities. Their advertisements in this annual plainly show their loyalty to the Centralian and Central High School. We owe them our continued patronage, our thanks, and our best wishes for their future success.



TO the students, advertisers, teachers, and advisers who have helped to make this book possible
The 1929 Centralian Staff wishes to express its sincere appreciation.

CENTRALIAN

AUTOGRAPHS

·c] 1929 [c·

Page One Hundred and Eighty-Seven

CENTRALIAN

AUTOGRAPHS

..c] 1929 [c..

CENTRALIAN

AUTOGRAPHS

1929

Page One Hundred and Eighty-Nine

CENTRALIAN

AUTOGRAPHS

1929

CENTRALIAN

AUTOGRAPHS

1929

Page One Hundred and Ninety-One

CENTRALIAN

AUTOGRAPHS

..c] 1929 [c..

