

The
CENTRALIAN



1927

q093.951 K162c 1927 (2)

Kansas City
Public Library



This Volume is for
REFERENCE USE ONLY

3-36-6m-P



EX LIBRIS



The
CENTRALIAN



COPYRIGHT

by

Jack R. Morris
Editor-in-chief

Harry Weiner
Business Manager

A. E. Harley
Faculty Adviser



The
CENTRALIAN
The
STUDENT ANNUAL
of the
CENTRAL HIGH SCHOOL
of
Kansas City
Missouri





HOLMES MEMORIAL

Mr. H. H. Holmes came to Central High School in 1897 as a teacher of Mathematics. In 1906 he became vice-principal. He was elected principal in 1912. When the school was transferred to the new building in 1915 Mr. Holmes at once began efforts to secure the land east of the building. The present field is a monument to his vision and courageous persistence. It is very fitting that it should be dedicated to him.



FOREWORD

IN producing the twenty-ninth volume of the Centralian, the staff has attempted to present to the student body a record of the events and activities in the progress of Central High School. Through this effort we hope to recall old memories and create a desire among the student body for an even greater standard of success in the future.



THE STAFF

Jack Morris
Lois Bridges
Wells Witt
Harry Weiner
David Newcomer
Aurelia Major
Ruby Smith
Wesly Rufi
Virginia Allen
Edna Hemperly

Frank Dubach
Bernard Myers
Frank Howser
Marian Figgins
Dorothy Lane
Wm. Hemenway
Francis Tiffany
Carmen Stern
Gladys Marchant
Vivian Kennedy

A. E. Harley



CONTENTS

THE SCHOOL

Scenic
Administration
Classes

Activites

The Arts
Organizations
Athletics
Military

Feature

School Life
Our Advertisers
Retrospect



DEDICATION

The Liberty Memorial---and I am including the entire setting---is a great monument not to war, but to Peace. Designed to instill a reverence for sacrifice, to implant a love for the beautiful and to inspire aspirations for the spiritual, it will contribute to the cultural and spiritual needs of our city and of the world for ages to come. And, immortalizing that Spirit manifested in the building of the Memorial, it will be a living monument to those who fought for Peace and Country.

R. A. Long



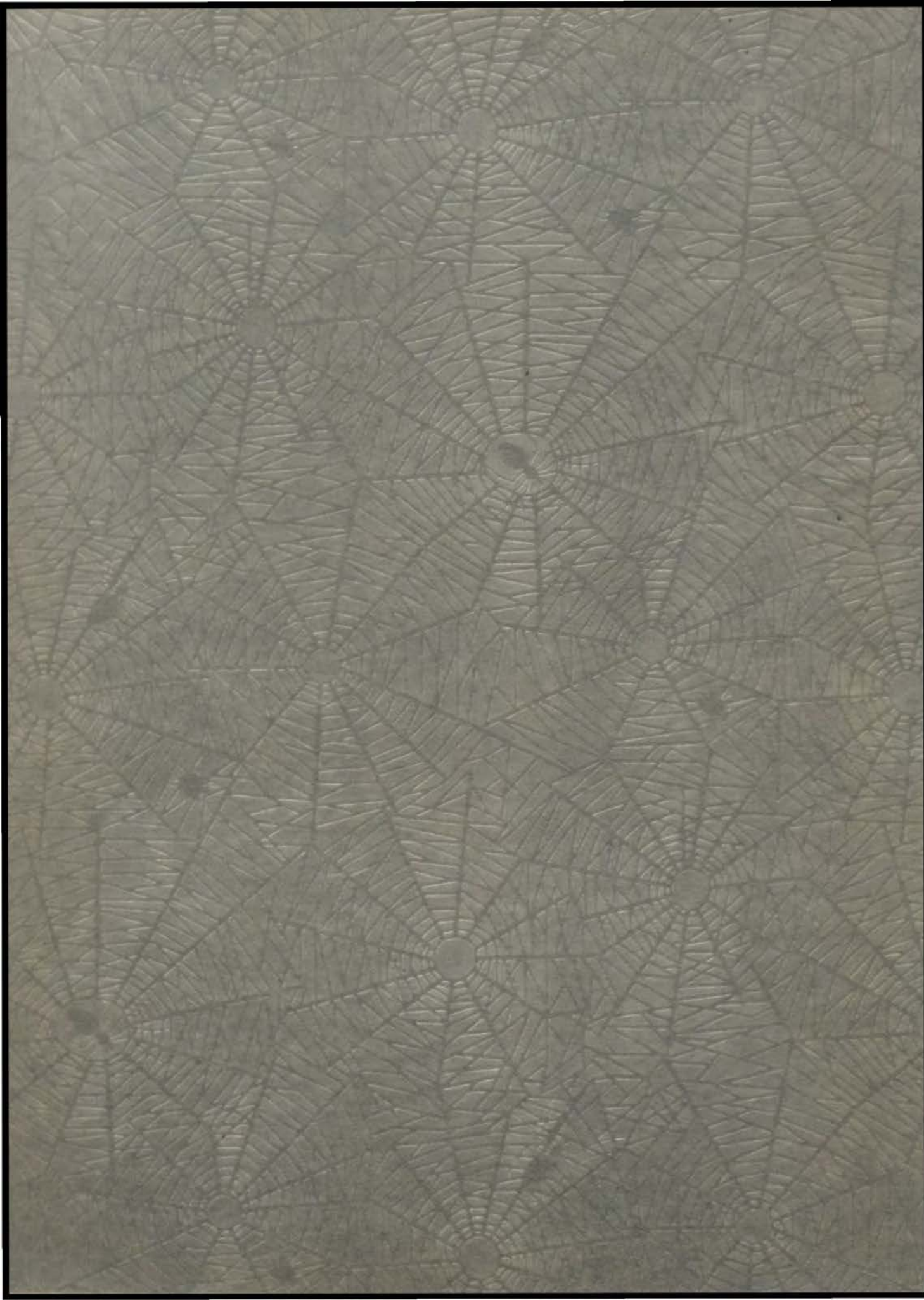





LIBERTY MEMORIAL

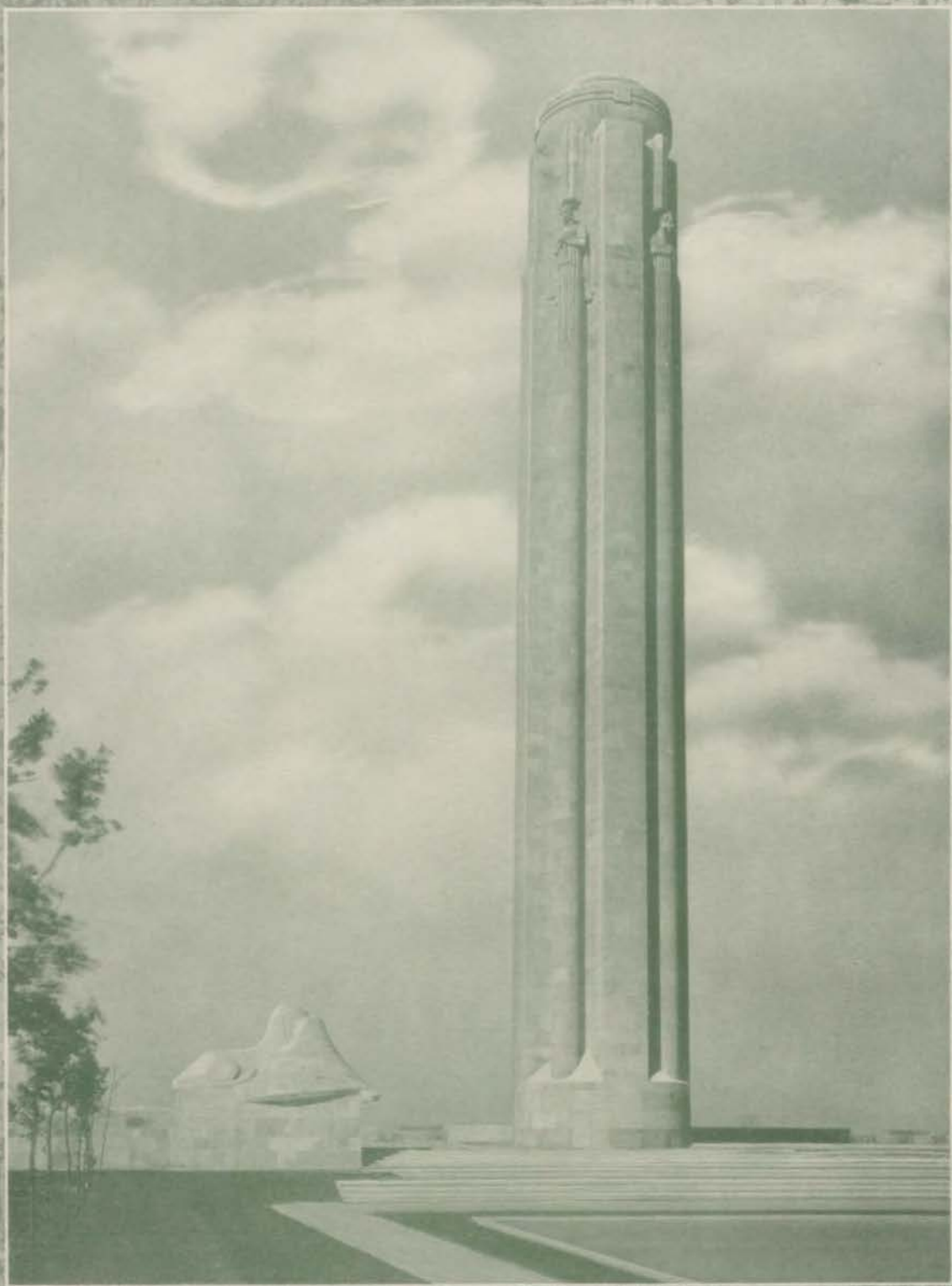

SPHINX AND SHAFT



THE STEPS



MEMORY HALL

9093.951 K162c 1927 (2) 98816

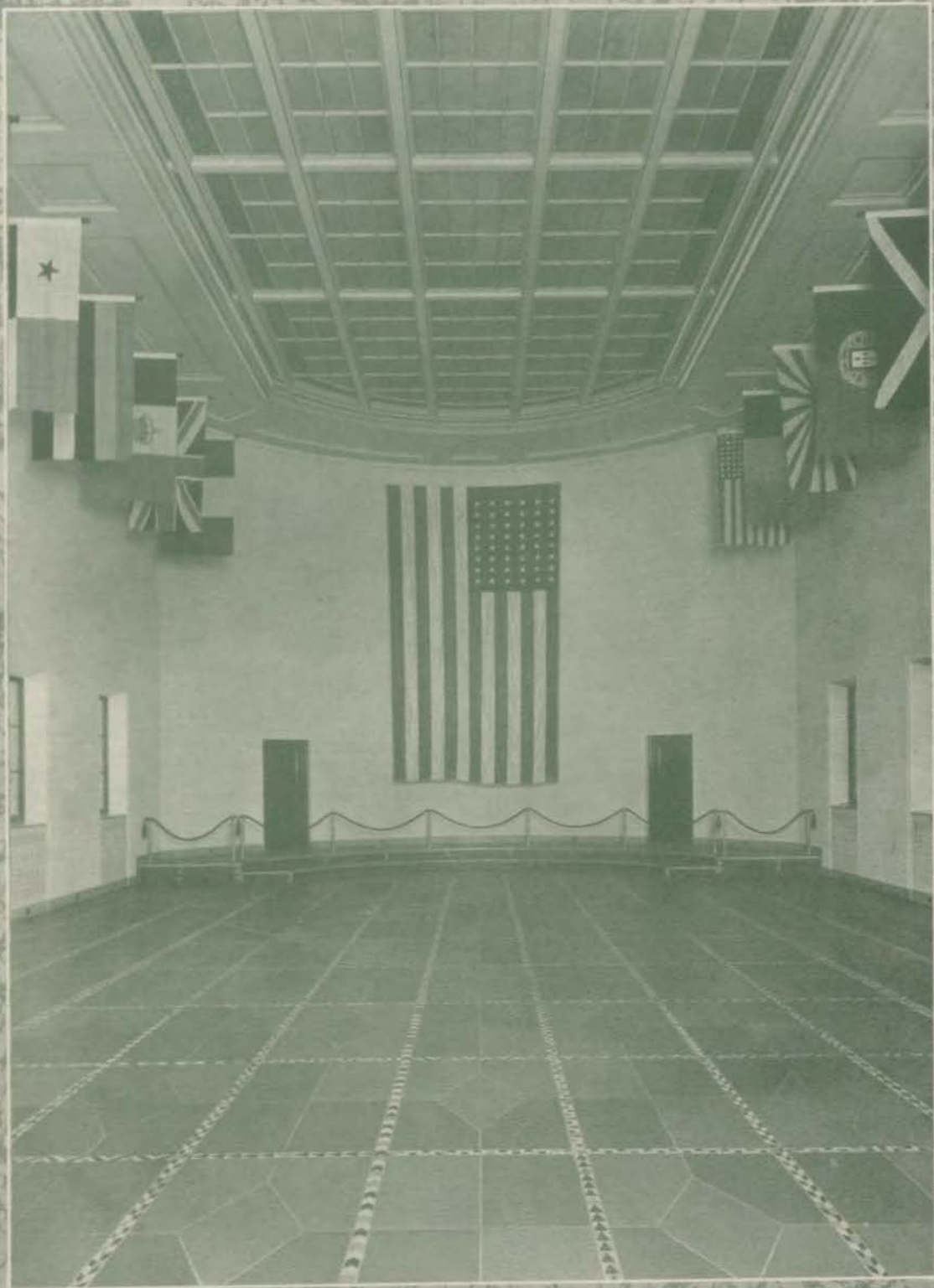

FLAG SHRINE

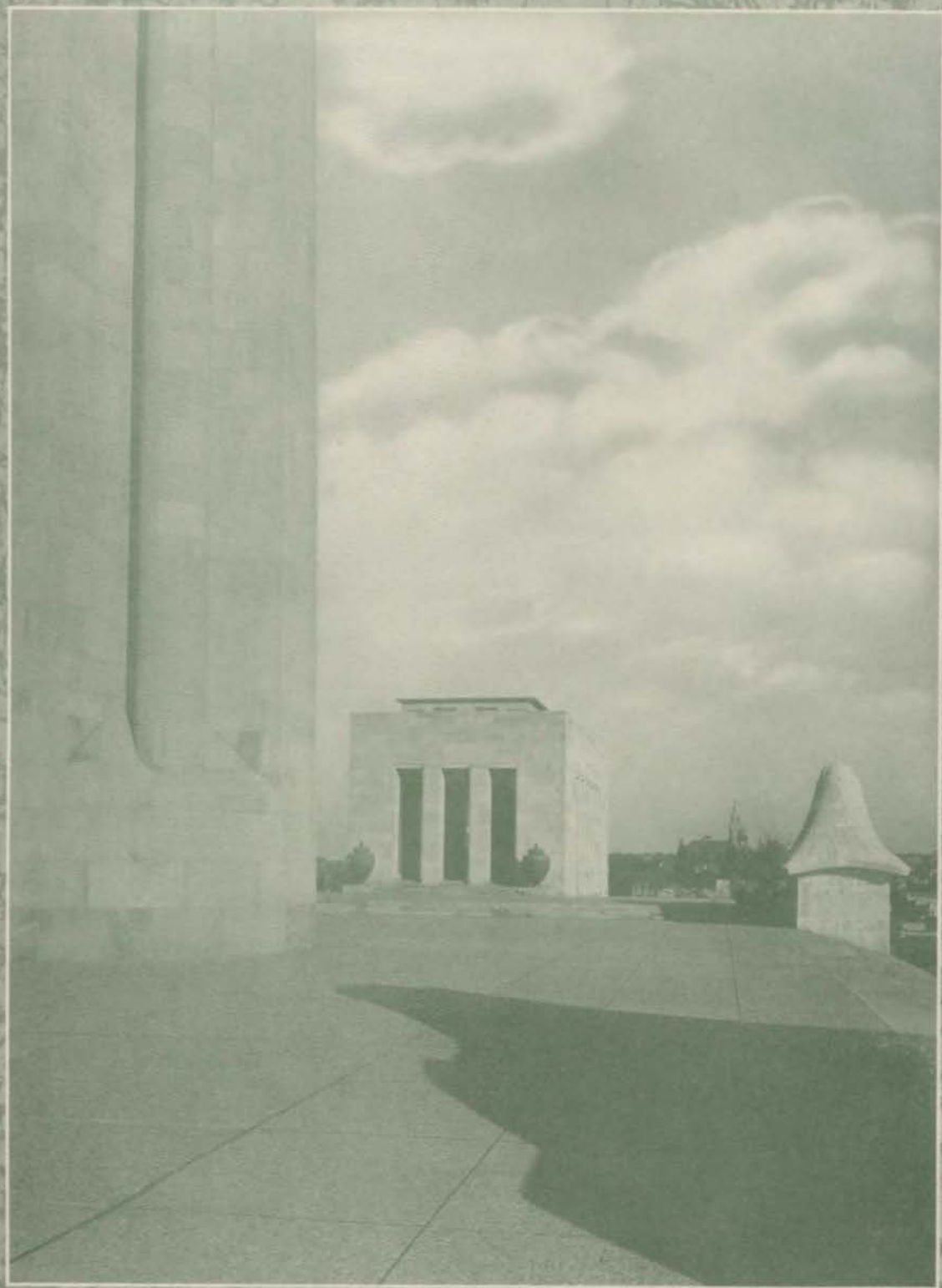

THE PLAZA

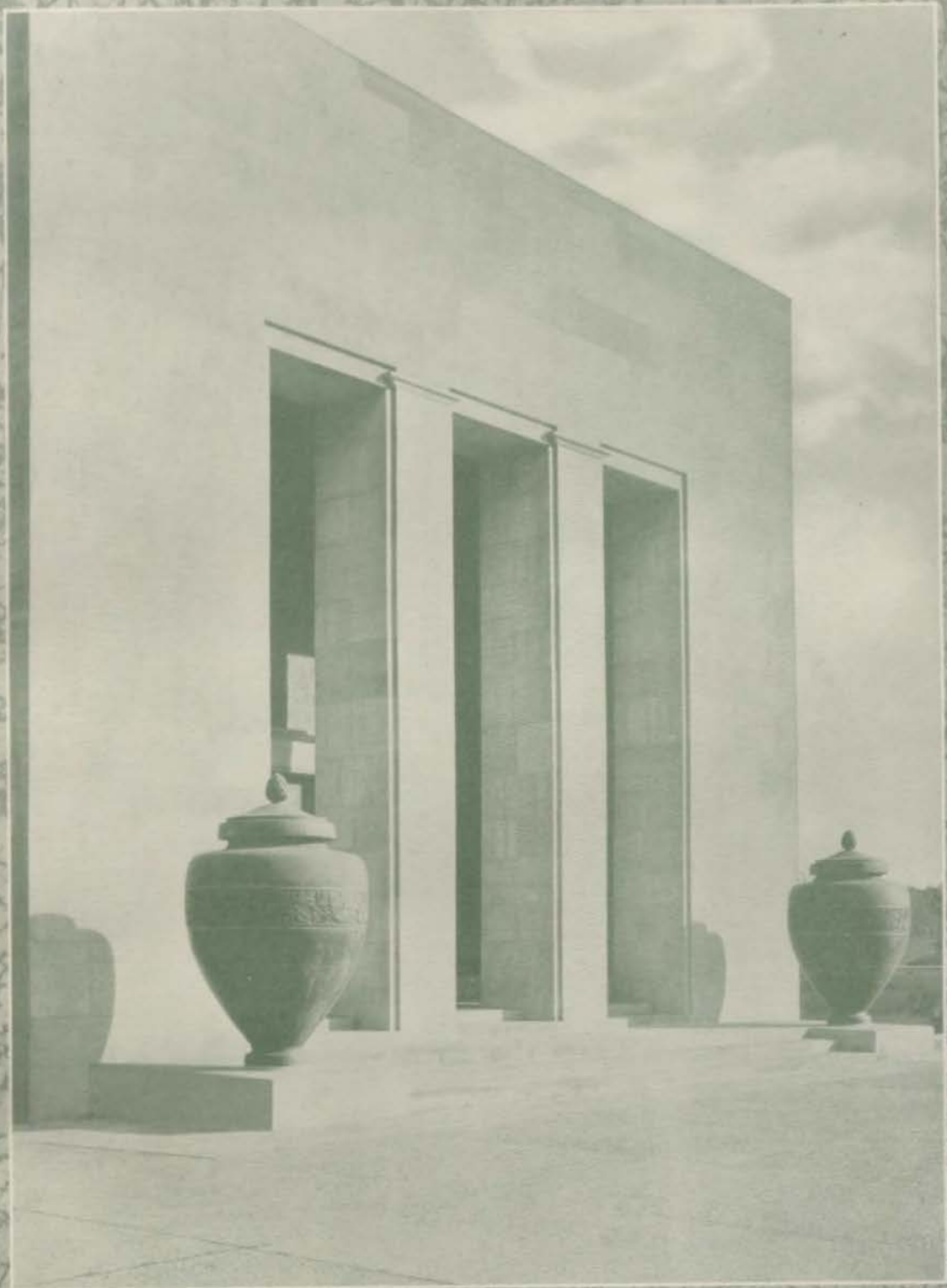

THE URNS

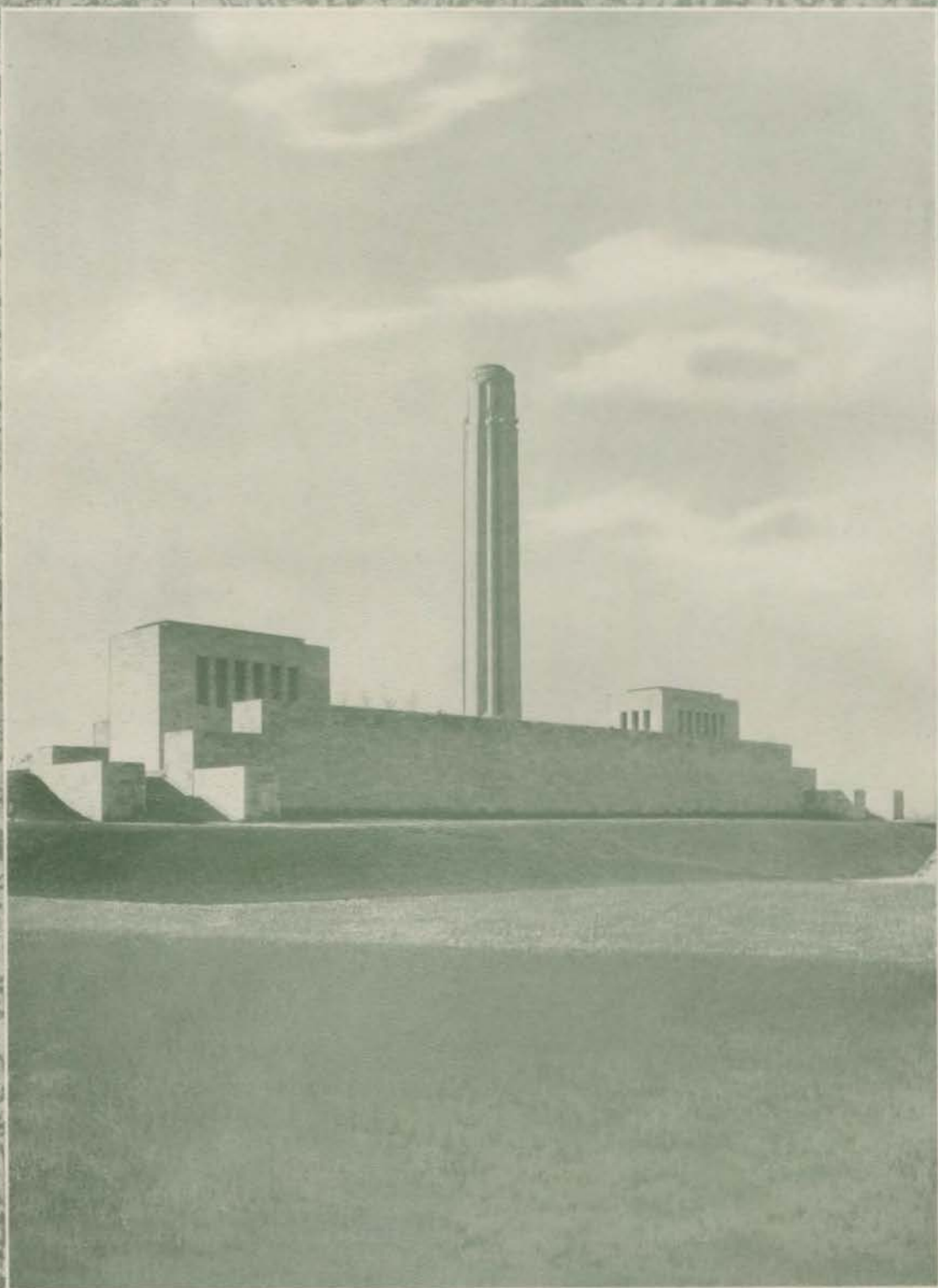

LOOKING NORTH



The SCHOOL

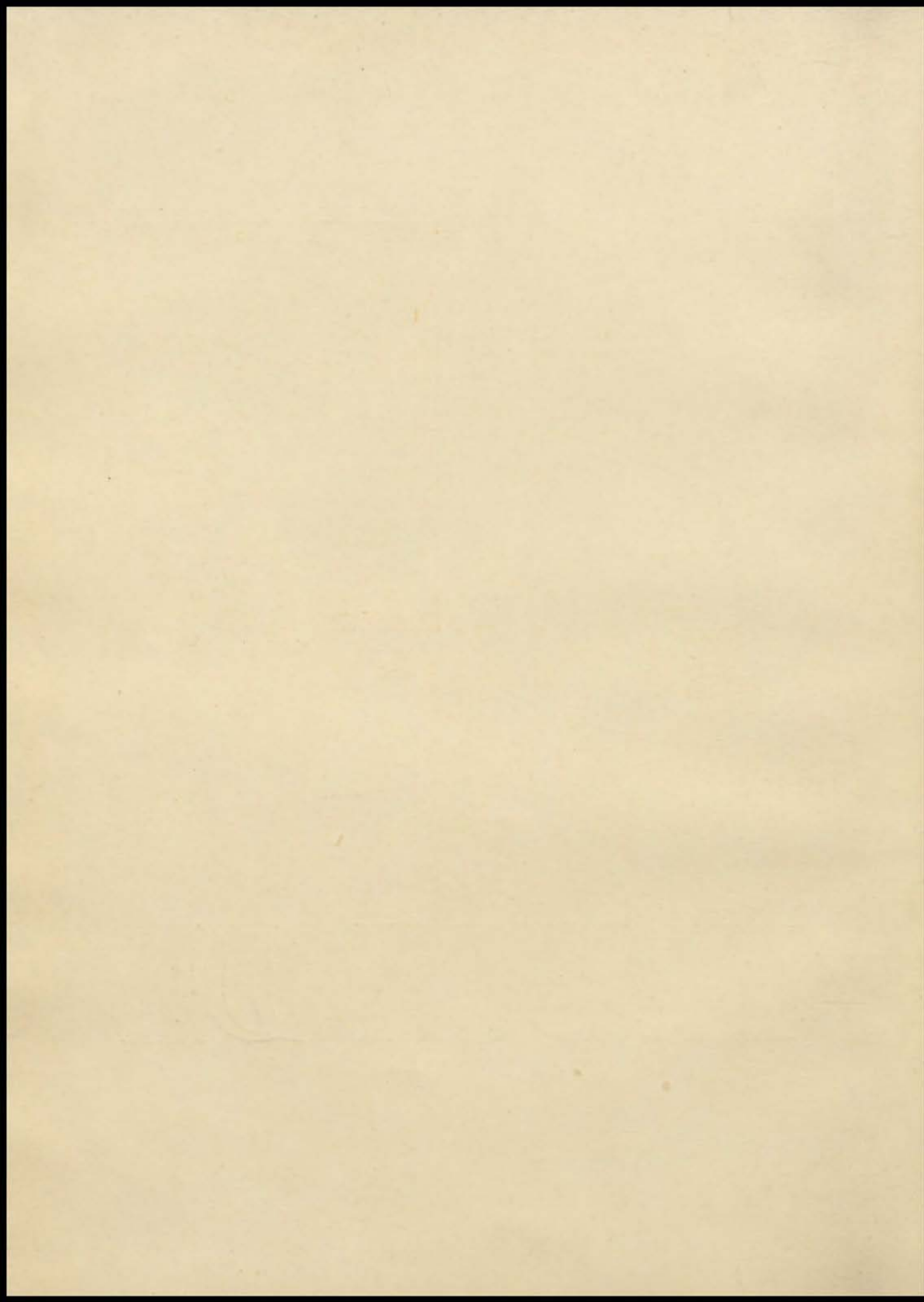



ADMINISTRATION



FACULTY

PRINCIPAL

Mr. Otto F. Dubach

VICE-PRINCIPAL

Mr. J. Lyman Laughlin

EDUCATIONAL COUNSELLOR

Miss Elizabeth K. Wilson

ENGLISH

Miss Anna E. Wolfson	Miss Caroline L. Lewis	Miss Margaret Farrell
Miss Esther Crowe	Mr. Thomas Ditmars	Miss Lucile Meinhoffer
Mr. Benjamin F. Chambers	Mrs. Mary Hurt Shafer	Miss Reba Tomlin
Miss Hazel K. Harrison	Miss Virginia Oldham	Miss Mary R. Grubbs
	Miss Augusta Rosenberg	

MATHEMATICS

Mr. W. H. Templin	Miss Erdmuth von Unwerth	Mr. A. H. Roberts
Mr. O. A. Wood	Miss Alma L. Wade	Miss Ruby Vee Fliinn

LANGUAGE

Miss Ethel D. Wynne	Mme. Emma G. Clarke	Miss Nellie M. Cody
Miss Helen Anderson	Miss Edith Humphrey	Miss Clara Knotter

SCIENCE

Mr. H. H. Oldendick	Miss Alice L. Scott	Miss Rebekah Leibengood
Mr. C. S. Hann	Mr. L. H. Dentel	Miss Esther Crowe
Mr. C. O. Williams	Miss Mary Martha Miller	Miss Clara Knotter

HISTORY

Mr. Elmer E. Rush	Miss Maude F. Compton	Miss Marie Youngs
Mr. R. O. Davis	Mr. O. F. Diersen	Miss Marie B. Westerfield
Miss Bertha Elston	Mr. O. F. Diersen	Miss Alma L. Wade

COMMERCE

Mr. T. E. Talmadge	Miss Mary B. Beaumont	Miss Elsie Cornell
Mr. A. B. Richmond	Miss Bertha Burnett	Mr. Gilbert R. Watson
Miss Wera G. Nathan	Miss Mary R. Grubbs	Mr. Thomas Ditmars

HOUSEHOLD ARTS

Miss Harriette L. Reynolds	Miss Neva Wing	Miss Anna L. Burchard
	Miss Mary B. Whalen	

MECHANICAL ARTS

Mr. J. Ivan Hayes	Mr. J. M. Lukens	Mr. Charles A. Barrett
Mr. G. M. Lortz	Mr. A. E. Harley	Mr. Joseph Stadler

FINE ARTS

Miss Coah Henry	Miss Reba Tomlin	Mr. Harry Slaymaker
Miss Margaret Manley	Miss Mari F. Whitney	Miss Dorothy V. Bahe
Miss Virginia E. Robertson	Mr. Wilfred Schlager	Sergeant Frank Bowling
	Mr. Louis E. Menze	

STUDY HALL

Miss May Massey	Miss Katherine Baer
-----------------	---------------------

OFFICE

Miss Frances Dickerson, Registrar	Miss Clea Frances Moreland, Clerk
-----------------------------------	-----------------------------------

BUILDING

Mr. John Hedlund, Custodian	Miss Martha Elder, Librarian
Miss Mabel Beatty, Registered Nurse	Mr. L. C. Steele, Chief Engineer



OTTO F. DUBACH
Principal



J. LYMAN LAUGHLIN
Vice-Principal



ELIZABETH K. WILSON
Educational Counsellor



ESTHER CROWE
English and Science



BENJAMIN F. CHAMBERS
English



HAZEL K. HARRISON
English



CAROLINE L. LEWIS
English



THOMAS DYMAR
Journalism and Commerce



MARY HURT SHAPER
English



VIRGINIA OLDHAM
English



AUGUSTA ROSENBERG
English



MARGARET FARRELL
English and Debate



LUCILE MEINOFFER
English



REBA TOMLIN
English and Expression



MARY R. GRUBBS
English and Commerce



W. H. TEMPLIN
Mathematics



O. A. WOOD
Mathematics



E. VON UNWERTH
Mathematics



ALMA L. WADE
Mathematics and History



A. H. ROBERTS
Mathematics



RUBY VEE FLINN
Mathematics



ETHEL D. WYNNE
Language



HELEN ANDERSON
Language



EDITH HUMPHREY
Language



NELLIE M. COOY
Language



CLARA KNOTT
Language and Science



H. H. OLDENICK
Science



C. S. HANN
Science



C. O. WILLIAMS
Science



ALICE L. SCOTT
Science



L. H. DENTEL
Science



MARY MARTHA MILLER
Science



REBEKAH LEIBENGOOD
Science and Phy. Training



ELMER E. RUSH
History



BERTHA ELSTON
History



R. O. DAVIS
History



MAUDIE F. COMPTON
History



ELLA WIBERG
History



O. F. DIKSON
History



MARIE YOUNGS
History



MARIE B. WESTERFIELD
History



T. E. TALMADGE
Commerce



A. B. RICHMOND
Commerce and Debate



WERA G. NATHAN
Commerce



MARY B. BEAUMONT
Commerce



BERTHA BURNETT
Commerce



ELSIE CORNELL
Commerce



GILBERT R. WATSON
Commerce



HARRIETTE L. REYNOLDS
Household Arts



NEVA WING
Household Arts



MARY B. WHALEN
Household Arts



ANNA L. BURCHARD
Household Arts



J. IVAN HAYES
Mechanical Arts



G. M. LORTZ
Mechanical Arts



J. M. LUKENS
Mechanical Arts



A. E. HAKLEY
Mechanical Arts



CHAS. A. BARRETT
Mechanical Arts



JOSEPH STADLER
Mechanical Arts



COAH HENRY
Art



MARGARET MANLEY
Art



VIRGINIA ROBERTSON
Expression



MARI F. WHITNEY
Music

Photographs by Strauss-Peyton



WILFRED SCHLAGLER
Music



LOUIS E. MENZE
Physical Training



HARRY SLAYMAKER
Phy. Train. and Science



DOROTHY V. BAHE
Physical Training



FRANK BOWLING
Military Training



MAY MASSEY
Study Hall



KATHERINE BAER
Study Hall

CENTRALIAN



FRANCES DICKERSON
Registrar



CLEIDA MORELAND
Clerk



MABEL BEATTY
Registered Nurse



MARTHA ELDER
Librarian



JOHN HEDLUND
Custodian



L. C. STEELE
Chief Engineer



L. E. GUNTER
Catering Manager

IN MEMORIAM

Walter H. Brewer
Hugh S. Byrkit
Dorothy H. Child
Edward Crisswell
Richard Hartman
Donald Maloney
Nancy Summerlin
William VanCamp



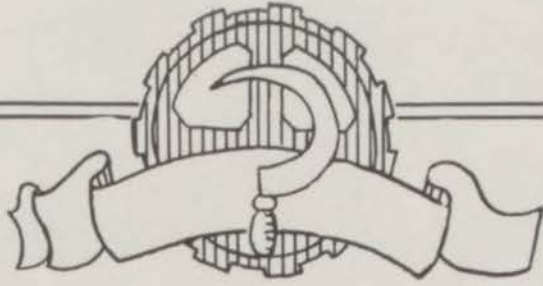

CLASSES





Senior Officers

CARL S. MATTHEWS

Senior President; Junior President; Central Franklin Club '26; "Tea Toper Tavern" Cast; "Out of the Stillness" Cast; Student Council '25, '26, '27; Student Council Cabinet '27; President Boys' High School Club; Interscholastic Debate Team '26; Central Trouvere Club; Kelvin Klub President Activity Group; Senior Ballot "Most Popular Boy."

The honor of being class president comes only to those who have won the respect of every Centralite, and Carl has truly qualified for this position.

NADINE LOUISE MYERS

Senior Giftorian; Junior Aide; President Thalian Literary Society; Managing Editor Luminary; President Central Art Club; Vice-President Student Council, '27; Student Council Cabinet '26; Girls' High School Club Cabinet '26, '27; Member Inter Club Council '27; Silver Medal, Son's of American Revolution Contest '26; Classics Club '25; Chairman of Student Handbook Committee; First Prize Central R. O. T. C. Poster Contest; First Prize, City-wide R. O. T. C. Poster Contest; National Honor Society; Emerson Medal Pinner.

Modest self-effacement and sympathetic understanding have won for Nadine the respect and co-operation of all who have known her.

QUINTA CHARLOTTE HUGGINS

Vice-President Senior Class; Junior Aide; Minerva Literary Society '25; Central Olympian Club; President Student Council; Student Council Cabinet '24, '25; Girls' High School Club Cabinet '27; "Wobbles" Cast; "Out of the Stillness" Cast; "Tea Toper Tavern" Cast; Senior Ballot "Most Popular Girl"

Unanimously we proclaim her the most popular girl in Central, and proudly acknowledge her as a friend and companion.

FRANK E. DUBACH

Senior Officer; Junior Aide; President Central Webster Club; Boys' High School Club Vice-President; Student Council '25, '26, '27; Senior Editor Centralian; "C" Man Football '26, '27; Second Team "C" Football '25; Tennis Team '25, '26, '27; Track Team '25, '26, '27; Central "C" Club; Le Cercle Francais; "Out of the Stillness" Cast; "Tea Toper Tavern" Cast; "Paddy Whack" Cast; Boys' Affirmative Interscholastic Debate Team '26; National Honor Society; National Athletic Scholarship Society.

"Dude" in possessing the ability of an orator, the physique of an athlete, the mind of a scholar, and the personality of a gentleman has earned his share in Central's glory.



Senior Officers

VIRGINIA ALLEN

Girl's Senior Editor, Centralian; Junior Aide; President Aristonian Literary Society; Sponsor Major, Central Battalion R. O. T. C. Honorary Member, Central Officers' Club; Central Girls' Rifle Team; President Central Olympian Club; Student Council, '25, '27; Girls' High School Club; Inter-Club Council Representative, Girl's High School Club, '27; President Activity Group; Central Classics Club, '25; "Tea Toper Tavern" Cast; "Out of the Stillness" Cast; "Egypt's Eyes" Cast; Lead Girls' Gyn Review '25; Dancelin Manager; Hockey Team, '25, '26, '27; Captain Hockey Team, '25; Championship Hockey Team, '27; All-Star Hockey Team, '27; Volley Ball Team '26; Basket Ball Team '26; Swimming Team, '25; Junior Life Saver; Small C; Large C; Pillow Top; Central Webster Club Medal Pinner; National Honor Society.

True judgment, deep sincerity, charming personality, combined with dignity and consistency of purpose explain why Virginia is one of the outstanding members of her class.

ELOISE SHEARER

Senior Class Secretary; Junior Aide; Minerva Literary Society; Student Council; Girls' High School Club; "Out of the Stillness" Cast; Franklin Medal Pinner; Senior Ballot "Belle Brummel."

In time we may forget that her name was Eloise, but never will we forget how in three short years she has taught us the true meaning of "Jolly Good."

DONALD CLINTON COX

Treasurer Senior Class; Junior Aide; President Central Webster Club; Managing Editor Luminary; Affirmative Interscholastic Debate Team '26; Captain Negative Interscholastic Debate Team '27; Secretary Student Council '27; Student Council Cabinet '25; Boys' High School Club '25, '26, '27; Boys' High School Club Cabinet '27; Third-Place National Spanish Essay Contest '26; Spanish Fiesta '25; "Out of the Stillness" Cast; "Tea Toper Tavern" Cast; Central Trouvete Club; Central Art Club; Kelvin Klub; President Central Officers' Club; Captain R. O. T. C.; Crack Platoon '25; Crack Company '25, '26, '27; Rifle Team '27; National Honor Society.

True genius, enhanced and perfected by unerring purpose and unswerving diligence, and polished by the most gentlemanly manners, made Don a real power.

JACK RECTOR MORRIS

Sergeant-at-Arms Senior Class; Junior Aide; President Central Webster Club; President Boys' High School Club; President Student Council; Managing Editor Luminary; Editor-in-Chief, Centralian; Boy's Affirmative Debate Team; Inter-society Council; Secretary, State Older Boy's Conference; Delegate, Missouri Press Conference; Critic, Student Council; President, Activity Group; Lead "Egypt's Eyes" Cast; "Out of the Stillness" Cast; "Honor Bright" Cast; National Honor Society; Senior Ballot "Boy Who Has Done Most For Central"

A bit reckless with five point honors; a little forgetful of the hardships of working; a trifle appreciative of the codes of Plato, all of which goes far to leave for him a deep, favorable impression in the sands of Central's history.



ROBERT H. ADELSTINE

Lieutenant R. O. T. C. '26; Crack Platoon '26; Crack Company '25, '26; Rifle Team '27; Officers' Club.

With nothing to do but bend the list.

WILLIAM D. ALLEN

"C" Man Football '27; All-Star Football '27.

One of these quiet, virtuous, lovable chaps of whom the state penitentiary is full.

GUS AGRON

As we advance in life we learn the limits of our abilities.

WILBUR H. ALLEN

I have not sought the world; The world has not sought me.

ROXIE ALBANO

If all the world were his, He could be no other than he is.

CHASE ALLISON

Central Webster Club; Boys' High School Club; "Tea Paper Tavern" Cast; Student Council '26.

A "bright" young man with a promising future.

RAY ALEXANDER

"C" Man '27; All Star Football '27.

Ray was effective as he was quiet.

CLARA ELLEN ANDERSON

Far she was just the quiet kind.

RAYMOND ALLEN

Society of Literature and History; Second Team "C" Football '26; "C" Man Basketball '26; Student Council '27.

Listen my "folks" and you shall hear Of a student we've had here this many a year; For his clever line you're sure to fall, And he's quite "the man" at basketball.

HERBERT W. ANDERSON

Student Council '26.

His reputation bespeaks his character.





ROY H. ANSELM

Central Franklin Club; Boys' High School Club; Second Lieutenant, R. O. T. C.

Another of Central's warriors.

GENEVIEVE AUSTIN

Central Art Club '26, '27; Student Council '25, '26; Girls' High School Club.

Everybody likes her who knows her, and everybody knows her.

RUTH ARGO

Central Olympian Club; Hockey Team '25, '26; Valley Ball Team '25; Girls Rifle Team; Second Basketball Team '25; Basketball Team '25; Senior Pin and Ring Committee.

She would have been a crack shot, but the gun was too heavy.

JOHN EUGENE AVERILL

Of whom we have all heard much.

JOHN F. ARCELLA, JR.

Society of Literature and History; Assistant Cheerleader '27; Student Council '26, '27; Boys' High School Club; "Out of the Stillness" Cast; "Ten Topper Tavern" Cast; "Honor Bright" Cast; "Yooman of the Guard" Central Glee Club.

We saw him, we heard him, we are satisfied.

ELMORE S. BAILEY

Student Council '25;

A growing man in this world.

CARLYLE L. ATTEBERRY, JR.

Boys' High School Club Cabinet '26.

Make much of me, good men are scarce.

ETHEL BAILEY

Girls' High School Club.

Her modesty and genius will help her make her way in this world.

BETTIE ATWOOD

Aristonian Literary Society; Le Cercle Francais; Girls' High School Club; "Journey's End" Cast; "Egypt's Eyes" Cast.

Another of the modest little violets whom we all admire.

FLORITA MAE BAILEY

Girls' High School Club; Central Choral Club '25; "Pirates of Penzance" Cast.

She's clever and capable and she lets you find it out for yourself.





LAURA ELIZABETH BALL

Minerva Literary Society; Girls' High School Club; Student Council '26, '27; Orchestra '25.

*Laura had a little smile,
That attracted like a swallow;
And everywhere that Laura went
The men were sure to follow.*

LEONARD BAYZMAN

*Leonard believes that wisdom goes with few
well-chosen words.*

CAROL BAXTER

Those who know her are particularly blessed.

CAREY BALLEW

Society of Literature and History; "Tea Top-
per Tavern" Cast; Christmas Program Cast;
Student Council '25, '26; Senior Pin and Ring
Committee.

*Another of the old men who have reached
the golf stage.*

JOHN LAWRENCE BEAR

Fight a good fight.

DONALD JAMES BATES

Boys' High School Club; Student Council '27.
Sincere and always reliable, that's Don.

RUTH M. BECK

Minerva Literary Society; Central Art Club;
Girls' High School Club; Student Council '25.

*A daughter of the gods; divinely tall, and
divinely fair.*

DOROTHY MAY BAUGHMAN

Perfect Attendance
She radiates good cheer wherever she goes.

VIRGINIA BECKER

Aristonian Literary Society; Managing Editor,
Luminary; Girls' High School Club; "Wob-
bles" Cast; Perfect Attendance; Le Cercle
Francais.

*One-a-penny—Two-a-penny,
Lessons all done!
When "Ginnie" Becker comes in the room
The "kids" begin to run.*

EUDORA BAUGHMAN

Perfect Attendance
*She will be master of shorthand some day—
maybe.*





DE ETTA BEEDLE

Delphian Literary Society; Central Olympian Club; Basket Ball Team '26; Volley Ball Team '26; Perfect Attendance.

Set high your goal, and even though you reach not the highest points, success is yours.

RALPH O. BLACO

President Central Webster Club; Second Team "C" Man Football '26; Track Team '25, '26, '27; Captain Track '27.

An all around athlete, and a gentleman.

EVELYN BEERY

Central Olympian Club; Central Gregg Writers

If all the girls were as sweet as she, we'd love women.

THELMA PAULINE BLOM

Girls' High School Club.

Woman came after man—and has been after him ever since.

JACK BENNETT

Built for comfort, not for speed.

SARAH ELIZABETH BLOOM

Aristonian Literary Society; Le Cercle Français; Central Trouvere Club.

A pleasant little "violin."

STANLEY HENSCHOTER

The perfect manners of a polished gentleman were his.

SAMMY BLOOM

The boy who didn't know his own picture.

JESSE WILBUR BERRY

His personality made him one of our finest men.

SOL A. BOBROV

Crack Company '26; Orchestra '27; Band '27.

Believes his teachers' wishes come first.



CENTRALIANES



VERA ROSAMOND BOND

A genial disposition brings its owner many friends.

SAMUEL LEE BOWERS

"C" Man Track '26, '27; "C" Club '26, '27.
He plays the game and got's all that's in it.

THOMAS G. BOWERS

Student Council '26; Crack Company '25.
Never known to be ill-natured.

LUCILLE BOWERSOX

Minerva Literary Society; Central Olympian Club; Central Classics Club '25; Student Council '25; Girls' High School Club; Christmas Program '25; Basket Ball '25; Swimming Team '25; Junior Life Saving.
Hearing you praised, I say, "Tis so, 'tis true."

MAEGARET ANNE BRADFIELD

"Egypt's Eyes" Cast; Central Trouvere Club.
You've been my inspiration, Margie.

SUSAN VIRGINIA BRANDON

Girls' High School Club; Central Classics Club; "Journey's End" Cast; Junior Life Saving.
She is pretty in two ways, pretty nice and pretty apt to stay that way.

DANIEL M. BRENNER

Central Art Club; Central Pep Demons; Boys' High School Club; Student Council '25.
His words have challenged many.

MARIAN BRENNER

Central Gregg Writers; Girls' High School Club.
Is there anything she cannot do?

AMY KATHERINE BRIDGES

Thalian Literary Society; Central Art Club; Senior Flower Committee; Girls' High School Club; Girls' Gym Review.
An interesting companion, a true friend and a loyal "daisy."

LOIS BARBARA BRIDGES

President Thalian Literary Society; Associate Editor Centralian '27; Advertising Manager Centralian '26; Girls' Affirmative Debate Team '26; Student Council '26, '27; Lead "Honor Bright" Cast; Intersociety Council; Classics Club '25; President Activity Group; Volley Ball Team '26; Senior Gift Committee; Senior Cabinet Girls' High School Club; Girls' Gym Review; Le Cercle Francais.
*There was a girl in our school
And she was very tall—
We know that she's quite talkative
And also full of fun.
But always there to do her part.
No matter what's begun.*





ROBERT S. BRIER

Orchestra '24, '25; Crack Platoon '26.

One of the comers.

CAROLYN BELLE BROADHURST

Society of Literature and History; Girls' Rifle Team; Girls' High School Club; Central Choral Club; "Iolanthe" Cast; "Yeoman of the Guard" Cast; Spring Music Festival; Perfect Attendance Record.

Good nature and good sense must ever join.

KATHRYN LOUISE BROOKOVER

Girls' High School Club.

To act with common sense is the greatest wisdom.

ALBERT V. BROWN

Central Webster Club; Student Council '25, '26, '27; Boys' High School Club; Perfect Attendance.

His mischievousness and pep keeps all the school on edge, yet at all times a true gentleman.

CORDIA BROWN

Student Council '25.

Honors shall breathe upon thee.

DAVID M. BROWN

First Place Young Men's Civic Forum Essay Contest; Student Council, '25; Boy's High School Club; "Out of the Stillness" Cast; Crack Platoon, '26; Crack Company, '26.

A gentleman through and through, that's enough.

KATHRYN BROWN

Central Olympian Club; Baseball Team '25; Volley Ball Team '25.

Genuinely happy, she radiates good cheer.

PAUL L. BROWN

May your future be as bright as your hair.

SUSAN ELIZABETH BROWN

Minerva Literary Society; Girl's High School Club; Student Council, '26; Central Art Club.

True as the dial to the Sun.

WILLIAM JAMES BUCKLEY, JR.

He has a good line and usually puts it over.





HERBERT R. BUCKMASTER

Student Council '25; Student Council Cabinet '26; President Officer's Club '25; Crack Squad '25; Captain R. O. T. C.

*He commands in the R.O.T.C.
We wonder if any one else.*

PAULINE SARA ISABELLE BUSCH

Student Council '25; Girls' High School Club; Central Trouvere Club; Lead, "Toymaker" Cast; Christmas Program Cast; "Egypt's Eyes" Cast; "Out of the Stillness" Cast; Perfect Attendance; Society of Literature and History; Spanish Fiesta '25; "Paddy Whack" Cast; Senior Ballot "Best Girl Student."

At last a girl who doesn't think she would look better with bobbed hair.

MILDRED BURGE

Delphian Literary Society; Central Olympian Club; Girls' High School Club; Hockey Team '25; Junior Life Saving; Small "C."

A great little player in any sport.

DOROTHEA BELLE BUSHER

President Minerva Literary Society; Central Trouvere Club; Student Council '24, '26, '27; High School Club.

*We shall long bear in mind,
The pleasant thoughts she left behind.*

RUBY LOUISE BURROUGHS

*Life's a jest, and all things show it
I thought so once, and now I know it.*

ARLYNE WYNONA BUTLER

Aristonian Literary Society; Girls' High School Club.

Common sense is an uncommon thing.

VICTOR H. BURTON

Crack Platoon '25; Crack Company '26; Drum Major, Band '27; Second Lieutenant R. O. T. C. '27; Officer's Club.

The only way to have a friend is to be one.

HOWARD G. BUXTON

Corporal Crack Squad '26; Crack Platoon '26; Crack Company '26; Second Lieutenant R. O. T. C.; Central Emerson Club.

Before his comprehensive mind all difficulties vanish.

NOEL T. BURWINKLE

A rolling stone gathers no moss.

GRACE IRENE CAMPBELL

Central Gregg Writers; Girls' High School Club; Orchestra; Bronze Medal Typewriting; Silver Medal Typewriting.

Grace is just a darn fine all-around girl.



CENTRALIAN



JUBAL ALEXANDER CAMPBELL
 Central Glee Club; "Pirates of Penzance"
 Cast; "Iolanthe" Cast; "Yeomen of the Guard"
 Cast; Le Cercle Francais; Society of Litera-
 ture and History.
No one knows how much he knows.

GRACE IGNA CARLSON
 "Pirates of Penzance" Cast; Lead "Iolanthe"
 Cast; "Yeomen of the Guard" Cast; Cup
 Winning Mixed Chorus '26.
Innocence Abroad.

MARGARET VICTORIA CARLSON
 Baseball Team '26; Championship Baseball
 Team '26; All-Star Baseball '26; Captain Base-
 ball '26; Volley Ball Squad '25, '26; Hockey
 Team '26; Junior Life Saving; Senior Life
 Saving; Small "C."
*She mixes reason with pleasure and wis-
 dom with mirth.*

KATHERINE CARPENTER
 Girls' High School Club,
*She pounded many a nail in the mansion
 of success.*

SALLY LU CARY
 Central Olympian Club; Girls' High School
 Club; Hockey Team '25, '26, '27; All-Star
 Hockey '25; Basket Ball Manager '27; Basket
 Ball Team '26; All-Star Basket Ball '26; Vol-
 ley Ball Team '26; Baseball Team '25 '26;
 All-Star Baseball '26; Swimming Team '26;
 Senior Life Saving; Captain Baseball '25;
 Small "C"; Large "C"; Pillow Top.
*As sure an aim, as stout an arm
 As ever saved the score from harm.*

GEORGE A. CASEY
 "C" Man Football '27; "C" Club '27; Student
 Council '26; Second All-Star Football '27.
*It has been said of George that he once
 was serious.*

SIMON N. CHERNISS
 Le Cercle Francais.
*Never trouble trouble till trouble troubles
 you.*

HAROLD K. CHINNERY
*He will be a real tribute to the Central
 Spirit.*

ELIZABETH CLARK
 Student Council '25; Girls' High School Club.
Mildest manners and gentlest heart.

JANIE CLARK
*You can always be sure that Janie is right
 whether you understand her or not.*





JASPER CLARK

Orchestra '25, '26, '27.

*My name is Clark;
Clark the Gent!*

HELEN COFER

Judge me by what I am.

NORMA FAY CLARK

Her name is ever soft and low.

MAX F. COGDILL

A master of sterling qualities.

ESTHER CLEMENSBERG

Would that there were more like her.

HENRY H. COHEN

Student Council '26

*A little nonsense now and then
Is relished by the best of men.*

GEORGE EDWIN CLEMENT

A crack efficiency man!

BERNICE FRANCES COHN

A ready smile plus an affable personality.

CAROL CLENDENIN

Central Trouvère Club; Central Choral Club;
Spring Music Festival '25, '26, '27; "Pirates
of Penzance" Cast '25; Lead "Iolanthe" Cast;
Lead "Yeomen of the Guard" Cast; Girl's High
School Club; Junior Life Saving.

*The sweetness of her tone will everlastingly
echo in our hearts.*

RAYMOND COHN

Crack Squad '24; Crack Company '24; Crack
Platoon '24.

Forward, March!





TRUMAN L. COLDSNOW

Central Art Club; Orchestra.
He draws that he may draw a salary.

MILDRED LENORE CONSTABLE

Society of Literature and History; Central Art Club; Girls' High School Club.
And everywhere that Mildred went Slack was sure to follow.

AGNES MARIE COLEMAN

Girls' High School Club; Central Choral Club; "Yeomen of the Guard" Cast; Central Trouvere Club; Spring Music Festival '27.
Here's to the girl with a heart and a smile, Who makes the bubble of life worth while.

HUBERT MARTIN CORDES

We all like Herb because he's Herb.

BILLIE E. CONRAD

President Aristonian Literary Society; Managing Editor Luminary; Olympians; Centest '25; Girls' High School Club; Student Council '25; Junior Life Saving; Volley Ball Team '26; Basketball Squad '26; Feature Editor Luminary Staff '26; Hockey Team '26, '27; Small "C"; Swimming Honors; Swimming Team '25, '26.

*Sing a song of Conrad,
 A pocket full of fun;
 And after you have met her,
 Your good time's just begun.*

MARGUERITE ELLEN COUGHLIN

Her ways are ways of pleasantness and all her paths are peace.

ELLEN ELIZABETH COURTNEY

Le Cerele Francais; Christmas Program.
May her future career be as worth while as has her school career.

JOSEPH A. CONRAD

A good worker has ideas of his own.

MARTHA ADELLE CONSTABLE

Minerva Literary Society; Girls' High School Club; Central Art Club.
School is great but fun is greater.

MAZINE COZART

Central Art Club; Girls' High School Club.
Always conscientious and ambitious.





JOHN CRAIG

Would that there were more like him.

JAMES WILLIAM CUTTER

Yawning and yearning.

ROBERTA JEAN CREASON

Thalian Literary Society; Exchange Editor Luminary; Student Council; Girls' High School Club; Basket Ball Squad '26; Junior Life Saver; Copy Editor Luminary '27; National Honor Society.

As straight as the pine, but not as lonely.

DOROTHY ELIZABETH DAMERON

President Aristonian Literary Society; Managing Editor Luminary; Girls' High School Cabinet '26, '27; Student Council Cabinet '25; Student Council '25, '26, '27; Inter-Society Council; "Tea Toper Tavern" Cast '26; President Activity Group; Delegate Eighth Annual Kansas Press Conference; "Paddy Whack" Cast.

*We shall long bear in mind,
The pleasant thoughts she left behind.*

ALTA DANIELS

Delphian Literary Society; President Central Gregg Writers; Central Olympian Club; Girls' High School Club; Medal for Excellency in Advanced Spanish '26; Hockey Team '25, '26; Volley Ball Team '25, '26; Basket Ball Team '25, '26; Junior Life Saving.

Such joy ambition finds.

DANIEL F. CROSS

Nothing "cross" about Dan.

ALFRED S. DA SILVA, JR.

Assistant Advertising Manager Luminary; Orchestra '25, '26; Boys' High School Club; Crack Platoon '25, '26; Crack Company '25, '26; Classics Club '25.

A soldier and a gentleman.

JOHN CROSSLAND

A true and loyal Centralite.

CLEO B. DAVIS

So free, so kind, so apt, so blessed a disposition.

DOTTIE ELLEN CROW

Girls' High School Club; Student Council '27.
Her diamond suggests a life partnership.





VIRGINIA MARY DAVIS

Central Choral Club; Spring Music Festival '25, '26, '27; "Pirates of Penzance" Cast.
How far that little candle throws her beams.

DOROTHEA LOUISE DICKERSON

Student Council '25; Girls' High School Club.
She moves as a goddess, and looks a queen.

STELLA MARGARET DEAN

The voice of one who goes before.

FRANCES SEYMOUR DICKEY

Delphian Literary Society; Le Cercle Francais '25; Girls' High School Club; Central Art Club; Orchestra.
To know her is to love her.

CHARLES E. DEFABAUGH

He was a good scout in more ways than one.

PAUL FRANCIS DIETZ

Boys' High School Club; Lieutenant R. O. T. C.; Officers Club; Crack Platoon '26; Crack Company '26; Rifle Team '27.
We think he was born to be a good friend to everybody.

WILLIAM EDWARD DEVALL

Kelvin Klub.
Another scientist.

CATHERINE VALENTINE DILLS

Central Choral Club; Girls' High School Club.
There's little of the melancholic element in her.

BETTY DEVENS

Student Council '24; Play Cast '24; Girls' Rifle Team.
Cute, sweet and quite petite.

CARL WILSON DIVELBISS

Crack Platoon '25.
Business before pleasure.





ALICE CATHERINE DOLAN

When she gets on the street car the ads aren't worth ten cents.

DELORES KARLENE DUNWOODY

Girls' High School Club
Common sense is an uncommon thing.

JAMES HAROLD DOUGHTY

Student Council '25, '26.
He was a doughty gentleman.

DOROTHY EASTWOOD

A piggle is the same in any language.

LELAND H. DOWNS

Leland was never "Down."

MABLE LENA EDELBLUTE

Girls' High School Club
Modest and reserved.

MILDRED GERALDINE DRIGGS

Girls' High School Club
Has a mighty brain and uses it herself.

ARTHUR VINCENT EDELMAN

One of the very few who really enjoy work.

CHARLES A. DUNSETH

Central Franklin Club; Boys' High School Club.
*He has a sunny disposition
So sunny and so sweet
His warm and friendly ways
Are really hard to beat.*

MILDRED LUCILE EDMONSON

Girls' High School Club; Classics Club '25;
Maid of Honor to Mrs. Coolidge '27.
Another eye-ful for Mrs. Coolidge.





STELLA FRANCES EDWARDS

Student Council '26; Girls' High School Club;
Hockey Team '25.

Modesty becomes her.

BETTY VALENTINE ENGLISH

Girls' High School Club

Valentine held many hearts.

WILLIAM A. EISBERG

Student Council '24.

His heart's not as cold as his name.

KENNETH EDWARD ENNIS

Central Franklin Club; Student Council '25;
Boys' High School Club.

All I need is an alarm clock.

GERTRUDE EISEN

*I slept and dreamed that life was beauty,
I woke and found that life was duty.*

CARL A. ERICKSON

As consistent as the seasons.

HANAN A. EISEN

Second Team "C" Man Basketball '26; Boys'
High School Club; Track Squad '26.

Our worth Hanan.

JEAN ELIZABETH ERWIN

Quietness always denotes intelligence.

RALPH S. ELLIFRIT

Society of Literature and History; Crack Squad
'26; Crack Platoon '26; Crack Company '26;

"Ella" who?

LILLIAN EVANS

"Pirates of Penzance" Cast; "Iolanthe" Cast
"Yeomen of the Guard" Cast; Central Choral
Club; Central Trouver Club; Spring Music
Festival '25, '26, '27; Cup Winning Mixed
Chorus '26; Perfect Attendance Record.

A merry heart goes all the way.





HELEN ELIZABETH FADDIS

Girls' High School Club
Attention of boys can't turn her.

DOROTHY MARIE FISHER

Girls' High School Club
*A thimblefull of common sense,
 Is worth an ounce of learning.*

HERMAN FERGUSON

Student Council '25; Lead "Egypt's Eyes"
 Cast; Christmas Program '26; "Honor Bright"
 Cast; "Paddy Whack" Cast; "Toymaker" Cast.
*A lot of work, a lot of play,
 To keep us going day by day.*

KATHERINE DEANE FLANNERY

Central Trouvere Club; First Prize Luminary
 Short Story Contest '25; Girls' High School
 Club; Central Choral Club; Spring Music Festi-
 val '25, '26, '27; "Pirates of Penzance" Cast;
 "Iolanthe" Cast; "Yeomen of the Guard" Cast;
 Hockey Squad '25.

*We wonder whether Katherine
 Was ever mad or cross
 Because no matter what comes up
 She's never at a loss.*

FLORENCE HOPE FIELDS

Girls' High School Club; "Honor Bright" Cast.
*Would that I had knowledge as wide as
 "Field's."*

MARIAN FRANCES FIGGINS

Thalian Literary Society; Feature Editor Cen-
 tralian Staff; Student Council '26; Girls' High
 School Club; Central Choral Club; "Yeomen
 of the Guard" Cast; Spring Music Festival
 '27; First Place Bond Essay Contest '25; Cen-
 tral Trouvere Club; Luminary Story Contest
 Editor.

*She always has some work to do
 She never wastes a minute,
 And for doing things up right
 Nobody else is in it.*

ELIZABETH SENTER FLORY

Aristonian Literary Society; Student Council
 '25, '26.

*Not very tall, not too small;
 But demure and sweet and liked by all.*

WADE H. FORD

Another knotype operator.

SAMUEL WALTER FINKELSTEIN

Mailing Manager Luminary '27; Typographia
 Staff '26.
Our postmaster.

EVA ELIZABETH FOSTER

Central Gregg Writers.
One of these speed demons.





MARDELL FRAHER

*My tongue between my lips I rein;
For who talks a lot must talk in vain.*

RAYMOND J. FRISTOE

I'm not as bashful as I look.

PEARL FRANK

Central Choral Club.
She has many nameless virtues.

OLIVE JEAN FRITH

Central Choral Club.
Unpretentious, calm, and mild.

LORENE R. FRAZEE

Minerva Literary Society: Feature Editor
Luminary '27; Girls' High School Club.
We never saw her when she wasn't talking.

LILLIAN BLANCHE FUHR

Girls' High School Club; "Out of the Stillness"
Cast.

*Everybody envies Lillian
Her hair of burnished copper.
And when she starts to do a thing
There's nothing that will stop her.*

MAUDE CAROLINE FREDLAND

Quiet, unlike most girls.

MAXINE D. FULLERTON

Central Choral Club; Girls High School Club;
"Yeomen of the Guard" Cast; Spring Music
Festival.

Friendly to all, hostile to none.

CECELIA MARY FRICK

*She speaks, she behaves and acts just as
she ought.*

HELEN JUANITA FUNCK

*She is gentle, she is shy.
But there's mischief in her eye.*





FREDERICK A. FUNK

Student Council '26; Orchestra; Band '27.
One of the inspirations of our army.

MADELINE V. GAYLORD

Conspicuous for her diligence.

GLADYS THERESE GABBETT

Girls' High School Club.
She has a sunny disposition.

FRANK W. GEHRER

Oh that I might live to become a man.

LEROY ERNEST GAIN

Boys' High School Club.
And again he did.

HELEN D. GERSON

I'm not lazy, I just don't like to work.

ROBERT GANDEL

Orchestra '25, '26.
An energetic youth is he.

RUBY W. GERSTENBERGER

Girls' High School Club
The cautious seldom err.

CASPAR C. GARRIGUES, JR.

President Central Emerson Club; Central Trouvers Club; Central Glee Club; Student Council '26; Inter-society council '27; "Iolanthe" Cast; Spring Music Festival '26; Boys' High School Club; Chairman Senior Announcement Committee.

Music is my language of love—play on.

JEANNE PATRICIA GILDAY

Girls' High School Club; Student Council '25, '27; "Out of the Stillness" Cast; Lead in "Tea Toper Tavern" Cast; "Honor Bright" Cast.

I strive to please.





MARJORIE ELEANOR GLASNER

Junior Life Saving.

*A friend indeed,
In time of need.*

MARVIN GOFORTH, JR.

Central Webster Club; Student Council; Boys' High School Club.

He went forth and accomplished his purpose.

IRENE R. GOODMAN

Girls' High School Club.

If she were but of the opposite sex, she would live up to her name.

JEAN ROSE GORDON

Still a budding rose.

KATHRYN ELLA GRAY

President Central Olympian Club; Girls' High School Club; "Out of the Stillness" Cast; "Tea Toper Tavern" Cast; Baseball Manager '27; Hockey Team '25, '26, '27; Basketball Team '25, '26; Volley Ball Team '25, '26; Swimming Team '25, '26; Swimming Honor; Junior Life Saving; Small C; Large C; Pillow Top; Ariston Literary Society.

In our chimney of friendship we'll recognize her as a "Brick."

CHARLOTTE GREDING

Girls' High School Club

*We wonder whether Charlotte,
Was ever mad or cross
Because no matter what comes up
She's never at a loss.*

HOWARD E. GREEN

President Orchestra '27; Orchestra '25, '26, '27; Central Trouvere Club; Boys' High School Club; "Yeomen of the Guard" Cast.

Al Johnson's echo.

WILLIAM J. GREEN, JR.

What's in a mine.

ISAIORE R. GREENBAUM

President Central Franklin Club; Student Council '25; Sport Editor Luminary '27; Assistant Cheerleader '27; Boys' High School Club; Le Cercle Francais; Kelvin Klub '25; Senior Pin and Ring Committee; Senior Ballot "Best Boy Student."

*A jolly fellow as all will admit,
Has lots of pep and plenty of wit.*

MARY GREENSTEIN

Central Gregg Writers; Girls' High School Club.

A real sport in every game.





SILVIA H. GREENSTEIN

Central Gregg Writers; Girls' High School Club.

I feel like a dime amongst a lot of nickels.

LUCILLE LA VINA HAIST

Central Choral Club; Spring Music Festival '25, '26; "Pirates of Penzance" Cast '25; "Iolanthe" Cast '26; "Yeomen of the Guard" Cast '26.

She hoisted her name to the skies.

ROSEMARY GREIFE

Girls' High School Club; "Out of the Stillness" Cast; Maid of Honor to President Coolidge '27; Perfect Attendance.

Sweet and gentle of unassuming mien.

EWELL D. HALL

When he speaks he says something.

LENORE JULIETTE GROVES

Aristonian Literary Society; Girls' High School Club; Central Olympian Club; Central Classics Club '25; "Out of the Stillness" Cast; Tennis Team '26; Basketball Team '26.

*She's a little lady with lots of pep
And the best little sport we've ever met.*

DONA MARGUERITE HALIBURTON

Central Trouvere Club; Central Choral Club; Spring Music Festival.

If gustares were chloroform she would put us all to sleep.

MAXINE T. HACKLER

Aristonian Literary Society; Student Council '25, '26; Girls' High School Club; Central Olympian Club; Volley Ball Manager; Hockey Team '25, '26; Baseball Team '25, '26; Basketball Team '25, '26; Volley Ball Team '25, '26; Small C; Senior Announcement Committee.

Business before pleasure is her motto.

ZELLA ELIZABETH HAMILTON

Gracious good in all things rare.

GLENNA HAHN

"Egypt's Eyes" Cast.

A quiet beauty and charm was hers.

MARY RUTH HARPER

Student Council '25.

*She is gentle, she is shy,
But there is mischief in her eye.*





VIRGINIA BEALL HARPER

Central Gregg Writers; "Journey's End" Cast;
Gold Medal Typewriting.

She clicked her way to fame.

HELENE HAUSMAN

President Society of Literature and History;
President Girls' High School Club; Managing
Editor Luminary; Captain, Girls' Negative
Debate Team '26; Secretary of Mid-Winter
Conference Missouri Girl Reserves '27; Chair-
man Sophomore Triangle '25; Girls' High
School Club Cabinet '25, '26, '27; Student
Council '25; Classics Club '25; Senior Ballot
"Girl Who Has Done Most For Central."

*Helene is one of the few who has contributed
to the success of Central, without regard
for personal gain.*

GERARD HARRIS

Oh! that Economics student.

FRANCES HAYWARD

President Delphian Literary Society; Presi-
dent Central Olympian Club; Girls' High School
Club; Student Council '25, '27; Swimming Man-
ager; Hockey Team '25, '26, '27; Basketball
Team '25, '26; Baseball Team '25, '26; Swim-
ming Team '25, '26; Volley Ball Team '25, '26;
Small C; Large C; Pillow Top; Junior Life
Saver; Senior Life Saver; Senior Flower Com-
mittee; Championship Hockey Team '27; Stu-
dent Handbook Committee; Senior Ballot;
"Best Girl Athlete"

'Tis the mind that makes the body rich.

FERDINAND RICHARD HARTMAN

Track Team '24, '26, '26; Student Council
'25, '26, '27; "C" Man Basketball '27; All-
Star Basketball '27; Central "C" Club.

*He will never be forgotten for he has won
the friendship and admiration of every
Centralite.*

MILDRED JESSIE HEAL

Central Olympian Club.

We haven't a thing against her.

KARL L. HARVEY

*We wonder at the idiosyncrasies of the
autofactuonities of his lexicographic.*

FLORENCE MYRTLE HELLER

"Ten Toner Tavern" Cast.

She is medicine for the soul.

HELEN MONTA HASLEM

Devoted to her work is she.

WILLIAM S. HEMENWAY

Central Webster Club; Athletic Editor Cen-
tralian '27; Kelvin Klub '25, '26; Student
Council '25, '26; Boys' High School Club;
Senior Pin and Ring Committee.

*Not a dabbler in all trades, but an expert
in all.*





EDNA ALICE HEMPERLY

President Thalian Literary Society; Assistant Girls' Senior Editor Centralian; Girls' High School Club; Student Council '25, '26; Lead 'Journey's End' Cast; "Honor Bright" Cast; Central Classics Club '25; Girls' Gym Review '25, '26; Lead Girls' Gym Review '26; Swimming Team '25, '26; Major Part "Why the Chimes Rang" Cast; Major Part "Heart of Paddy Whack" Cast; Part "Suppressed Desires" Cast; Major Part "Man in the Bowler Hat" Cast.

Charming, cute and smart, this little hint of Paris looks dainty and campy.

HARRIET CLAIRE HERSHFIELD

Minerva Literary Society; Girls' High School Club; Le Cercle Francais.

Nor is the world ignorant of her worth.

BETTY HERZENSTIEL

President Minerva Literary Society; Girls' Affirmative Debate Team '26, Captain '27; Student Council '25, '26, '27; Girls' High School Club.

A cute girl and a keen debater—no more need be said.

DAVID HEMSLEY

Nothing to do till tomorrow.

HAROLD A. HESTER

The most manifest sign of wisdom is cheerfulness.

HELEN JO HENNESSY

A new skirt every week.

PAULINE LORRAINE HICKEY

Quiet and reassuring, her efforts bring success.

STANLEY PARKS HENBY

Boys' High School Club.

And such a nice little fellow too.

FRANCES HILDEBRAND

Silver Medal Typewriting '25; Student Council '25; Luminary Typist '27; Girls' High School Club; Bronze Medal Typewriting '24; Gold Medal Typewriting '24; Perfect Attendance Record.

Laugh and the world laughs with you.

FLOYD N. HERMAN

Classics Club '25; Boys' High School Club.

We haven't a thing against him





LOUISE GERALDINE HILL

Oh, why can't you linger, Louise.

EDITH MAE HOLLWAY

Merrily, merrily, along life's dull way.

AILEEN HINDT

Aristonian Literary Society; President Central Olympian Club; Student Council '25, '27; Hockey Manager '27; Basketball Team '25, '26; Hockey Team '25, '26, '27; Girls' High School Club; Small C; Large C; Senior Life Saving; "Egypt's Eyes" Cast; Pillow Top; Volley Ball Team '26; Chas Leader '25; Girls Gym Review.

She hits the "Hindts" of school atmosphere.

DORIS NEDRA HOSPE

Girls' High School Club; Volley Ball Team '26; Baseball Team '25; Girls' Gym Review. *Unpretentious, calm, and mild.*

GORDON FRED HOUSER

Lead "Yeomen of the Guard" Cast; Central Webster Club '25, '26; Central Glee Club; Spring Music Festival.

Liked by all men, successful with the fair sex.

PATRICK DESMOND HODGINS

Boys' High School Club; Student Council '27; "Pirates of Penzance" Opera Cast; "Iolanthe" Opera Cast; Glee Club '25, '26; Spring Music Festival '25, '26; Cup Winning Mixed Chorus '26; Central Officer's Club; Lieutenant R. O. T. C.; Central Rifle Team; Crack Platoon '26; Crack Company '26.

His qualities are balanced perfectly.

MARGARET HELEN HOUSH

Minerva Literary Society; Girls' High School Club.

*A little maid with thoughts so clever,
No one else could think them over.*

ROBERT L. HOLDER

Kelvin Club; Student Council '27; Orchestra '24, '25, '26; Band '27; Boys' High School Club.

The lost soul.

THEODORE HOUS

Central Franklin Club; Boys' High School Club; Le Cercle Francais; "C" Man Tennis; "C" Club; Silver Medal Typewriting.

He's a woman-hater and proud of it.

URA JAMES HOLLIS

Tennis Team '27.

Another lad who swung a wicked racket.





CHARLES LEONARD HOWARD

Central Webster Club; Central Glee Club;
Boys' High School Club; "Yeomen of the
Guard" Cast.

An energetic (?) youth is he.

WILMA ANATI HUGHES

Careful there, speeding is dangerous.

JOHN JOSEPH HOWARD

Blessed with a smile that won't wear off.

BERNICE C. HURSIG

Devoted is she to her work.

FRANK LYMAN HOWSER

Central Webster Club; Literary Editor Cent-
ralian '27; Boys' High School Club; Assistant
Advertising Manager, Luminary.

*His fine personality made him one of our
finest men.*

KENNETH DOROTHY HUTCHINSON

Student Council '25; Girls' High School Club;
Luminary Staff Typist.

*We shall long bear in mind the pleasant
thoughts she left behind.*

INEZ JACKSON

We hate to let her go.

HERBERT K. HUDSON

Student Council '26; Boys' High School Club.

*Well then! I now do plainly see,
This busy world and I shall ne'er agree.*

HAZEL JAMES

Central Trouvere Club; Central Choral Club;
Student Council '26; "Yeomen of the Guard"
Cast; Spring Music Festival '27; Central
Olympian Club; Small C; Basketball '25, '26;
All Star Basketball Team '25; Baseball Team
'25; Volley Ball Team '25; Bronze Medal Type-
writing; Silver Medal Typewriting; Luminary
Typist '27; Thalian Literary Society; Gold
Medal, Typewriting.

*Efficiency must be her motto
For she constantly make it her aim.
In what'er she attempts, she's successful,—
Her fun and her studies the same.*

JACK ORLANDO HUGHES

Worth makes the man.





WINIFRED JARBOE

Here's a jolly girl, but she is inclined to keep it a secret.

MYRLE ELIZABETH JOHANNES

Girls' High School Club
Of friends she has many—of foes, has she any?

RUSSELL JAY, JR.

Student Council '25, '27; Boys' High School Club.
We are always conscious of his presence.

CARL RAYMOND JOHNSON

Central Emerson Club.
*However hard a course may be,
No matter—'tis a snap for me.*

DOROTHY LOUISE JENNINGS

Girls' Rifle Team.
None but herself can be her parallel.

ROBERTA E. JOHNSON

Central has been made a better place because of her.

MARION JENNINGS

President Delphian Literary Society; Inter-Society Council; Girls' High School Club; Central Olympian Club; Student Council; Senior Flower Committee; Girls' Hike Manager '27; Basketball Team '25, '26; Hockey Team '25, '26; Volley Ball Team '25; Captain Volley Ball Team '26; Junior Life Saver; Baseball Team '25, '26; Swimming Team '25, '26; Class Leader '25; Pillow Top; Large "C"; Basketball Squad '27; Championship Hockey Team '27; All-Star Hockey Team '27.
As capable as they come.

MARY CAROLINE JOHNSTON

Central Choral Club; "Pirates of Penzance" Cast; Student Council '26.
Charms strike the sight, but merit wins the soul.

HENRY EARL JOHANNES

Central Emerson Club; Boys' High School Club.
He has an unsurpassed record as a friend.

ORTIS THURMAN JOHNSTON

Central Emerson Club; Central Art Club; Kelvin Klub; Boys' High School Club; Second Place Luminary Short Story Contest '26; Second Place Interscholastic Safety Council Essay Contest '26; "Paddy Whack" Cast.
All things come to him who hustles while he waits.





CHARLES ROBERT JONES

Boys' High School Club; Student Council '26;
Corporal R. O. T. C.

Another car passed him once—a police car.

IDA KAUFFMAN

Central Gregg Writers; Central Choral Club;
Student Council '26.

Friends, what lies beneath that sweet innocence.

GILBERT B. JOYCE

He's afraid of the girls.

DOROTHY BELLE KELLEY

Delphin Literary Society; Student Council '27; Girls' High School Club.

She mixes reason with pleasure and wisdom with mirth.

CECIL PAUL KAHMANN

An enthusiast for Central's success.

RICHARD T. KELLEY

Boys' High School Club.

Studiously inclined, but not often.

MORRIS KAMEN

Central Art Club.

If your ideals are high, then you need have no fear.

MARY ALTA KENNEDY

Girls' High School Club; Volley Ball Team '25.

Those who know her are particularly blessed.

HELEN CLAIRE KANTER

Central Choral Club; "Pirates of Pensacola"
Cast; Student Council '27.

Advice given free to all comers.

CLEMENTINE KENNEDY

Her ways are ways of pleasantness.





VIVIAN H. KENNEDY

President Central Emerson Club; Central Art Club; Luminary Staff Artist; "Yeoman of the Guard" Cast; President Student Council '27; Centralian Photographer; Central Glee Club; Boys' High School Club; Senior Announcement Committee; Manager Editor Luminary '27.

*You're always grinning, is never blue,
Just a bit snappy and "oome" bashful too;
Little but clever, red hair, but nice,
If he doesn't win, at least he'll suffice.*

FLORA KLEIN

Central Gregg Writers.

Admits she is the owner of a straight eight brain.

MORRIS KLEIN

You can trust him in the dark.

FREDRICK WILLIAM KIMBALL

If the world will not go to Fred, Fred will go to the world.

DOROTHY ESTHER KNAPP

Glee High School Club; Orchestra '24, '25.
Meet her and judge for yourself.

ANNA JULIA KINCAID

Noted for her pleasant ways.

MARY MAXINE KORFHAGE

President Minerva Literary Society; "Out of the Stillness" Cast; "Egypt's Eyes" Cast; Student Council '26, '27; Girls' High School Club; Le Cercle Francais; Senior Flower Committee; Hand Book Committee; "Paddy Whack" Cast.

*The truest happiness lies in being kind,
The truest wisdom is the happy mind.*

LUCILLE KING

Minerva Literary Society.

Sacred to her chief virtue.

EUGENE KING

He doesn't belong to the labor party.

MORINNE M. KRAFT

So gracious a girl we have never seen.





MIRIAM ELIZABETH KRAMER

Girls' High School Club

Nor were we unaware of her worth.

DOROTHY MAE LEHMAN

Student Council '25.

There's no one quite like her.

MOLLIE KREBS

Student Council '25; Central Choral Club; "Pirates of Penzance" Cast; "Iolanthe" Cast; "Yeomen of the Guard" Cast; Spring Music Festival '25, '26, '27.

She did her best and that was plenty.

MARJORIE R. LENTZ

You never can tell till you know her.

ANNA RUTH LEONARD

Central Choral Club; Central Trouvers Club; Lead "Yeomen of the Guard" Cast; Spring Music Festival; Solo Winner, Interhigh Music Contest.

Her every tone was Music's own.

ROGER H. KRUSE

Always obliging to his friends.

LEONA LIBBY LEVITCH

Sincere in manner; courageous in spirit.

IDELLA LORENE LAIRD

A sweet and smiling countenance.

LIBBY LANDMAN

Central Gregg Writers.

Another one of those snappy stenographers.

MAX LEVY

Very good natured, and deserving of his many friends.





HAROLD ERNEST LEWIN

Central Franklin Club; Basketball Squad '25;
Boys' High School Club.

Confidence is half the battle.

VIRGINIA LOHEFNER

Society of Literature and History; Junior Aide;
Lead "Tea Topper Tavern" Cast; "Out of
the Stillness" Cast; "Honor Bright" Cast; Stu-
dent Council '25; Junior Life Saver; Le Cercle
Francais; Central Trouvere Club; Central Clas-
sics Club; Girls' High School Club; Senior
Ballots: "Best Girl Actor."

*As the stars twinkle in the firmament so do
I before the footlights.*

DOROTHY ALDEEN LIDDELL

Girls' High School Club; Central Classics Club;
Maid of Honor for Mrs. Coolidge '27; Perfect
Attendance; Le Cercle Francais.

*Blessed are the meek, for they shall inherit
the earth.*

ELIZABETH NEOMA LONGBOTTOM

Girls' High School Club.

Peep is so undignified.

LOUIS LIEBSON

*He's not a whale, but he certainly is a
shark in all things that become a gentleman.*

GENE LEE LOVE

Student Council '26.

Who said there was naught in a name?

DORRIS W. LITTECK

*It's all been done before,
But not the way he does it.*

ALBERT MACCLYMENT LOWMAN

Crack Company '25; City Crack Company '26;
City Crack Platoon '26; Rifle Team '27; Lieu-
tenant R. O. T. C.; Central Officers Club.

Red hair goes well with an army uniform.

MAXINE LOGAN

Girls' High School Club; Student Council '27.

A quiet girl with remarkable abilities.

JANE WHITE LUDLOW

Silver Medal Missouri Eementary Spanish Con-
test; Medal for Excellence Second Year Span-
ish; Girls' High School Club.

An all-around girl.





FRED LUNDGREN

Central Franklin Club; Kelvin Klub '26; Student Council '25, '26, '27; Boys' High School Club.

A chronic headache from too much study of figures.

WALTER R. McCASLIN, JR.

Boys' High School Club; Rifle Team '27; N. R. A. Junior Rifle Corps; Non-Commissioned Officer's Club; Sergeant R. O. T. C.

He knows the value of experience.

RUTH EVELYN MCCOOL

Girls' High School Club.

Cool in the face of any outcroppings.

WILLIAM EFTON McCRACKEN

Student Council '27.

Knows a lot, but can never think of it.

HELEN FERN MCGEE

Delphian Literary Society; Girls' Affirmative Debate Team '27; Girls' High School Club.

So wise, so young, she cannot live long—single.

SUE ELLEN MCGUIRE

Maid of Honor for Mrs. Coolidge.

Of whom we won't say a word.

LOUISE McLAUGHLIN

Delphian Literary Society; Girls' High School Club; Central Art Club; Student Council '26.

Fair to look upon, but above that, capable.

STANFORD McMILLIN

A gentleman through and through—that's plenty.

ANNA McNEIL

Thalian Literary Society; Central Olympian Club; Student Council '27; Basketball Team '26; Baseball Team '26; Baseball Squad '26; Junior Life Saving.

An athlete with tender heart for true sportsmanship.

MARGARET WINNETTE McNICHOLS

President Aristonian Literary Society; Central Olympian Club; Class Leader '26; Hike Manager; Volley Ball Team '24, '26; Swimming Team '26; Student Council '25, '26, '27; Girls' High School Club; Hockey Team '27; Aristonian Medal Pinner.

Her will is the will of others, her affections the hope of all, and her friendship a thing that many have longed for.





WEIR MACKIE

Stage Crew '26, '27.

Industry coupled with brains make a success that will last.

AURELIA KATHERINE MAJOR

Thalian Literary Society; Advertising Manager Centralian '27; President Central Trouvere Club; Central Choral Club; Lead "Iolanthe" Cast; "Young of the Guard" Cast; "Tea Toper Tavern" Cast; Central Girls' Rifle Team; Girls' High School Club; Student Council '27; Captain Central Girls' Rifle Team; Central Classics Club; Spring Music Festival.

*Hey diddle, diddle, a girl—not a fiddle
But with a silvery song so sweet;
Some clever wags, a zippy laugh—
She's a friend that can't be beat.*

HELYN LOUISE MALONEY

Thalian Literary Society; Student Council; Girls' High School Club.

The type of girl upon whom you can depend when the test comes.

JOSEPH ANTHONY MALONEY

Central Emerson Club; Student Council; Central Art Club; Central Classics Club.

It is easier to think right than to do right.

CATHERINE ELIZABETH MANON

Thalian Literary Society; Girls' High School Club; Central Olympian Club; "Honor Bright" Cast; "Egypta Eyes" Cast; Girls' Gym Review; Junior Life Saver; Christmas Program Cast '25; Volley Ball Team '24.

*Betty is helping friends each day,
At least, it's what we hear them say.
She is tall, and fair and bright,
Industrious too—in fact, just right.*

HAROLD EUGENE MANUEL

Central Emerson Club; Kelvin Club; Stage Crew; Student Council '26; Major R. O. T. C.; Crack Platoon '25; Crack Company '25, '26; Rifle Team '25, '27.

We've always respected Harold because he never pretends to be what he is not.

GLADYS ELLEN MARCHANT

Orchestra '25, '26, '27; Assistant Art Editor Centralian '27; Central Art Club.

Art too often wins the heart.

BERTHA B. MARGOLIS

Girls' High School Club.

Believes in being seen, not heard.

ELAINE MARRS

Central Art Club; Girls' High School Club; Central Classics Club; Student Council.

She was peace loving in spite of her name.

LA VERNE MARSHALL

President Delphian Literary Society; Central Olympian Club; Girls' High School Club; Hockey Team '25, '26; Baseball Team '25, '26, '27; Small C; Large C; Junior Life Saver; Senior Life Saver; Championship Hockey Team '25; All-Star Hockey Team '27; Pillow Top Swimming Team '25; Luminary Staff '27.

One of the reasons why Central is such a nice place.





CARL MATTERS

An isolated case of modesty of brains.

ALICE MEYER

Student Council '26; Central Art Club.
*I'm very independent, my thoughts are rare;
But in my love anyone may share.*

MERRILL J. MATTES

Central Franklin Club; Boys' High School Club; Central Glee Club; "Yeomen of the Guard" Cast; Perfect Attendance; Silver Medal; "Sons of the Revolution" Essay Contest; Finals Star Oratorical Contest '27.

My actions do not always speak my mind.

NAOMI GWENDOLYN MIDDLETON

Student Council '26; Central Orchestra; Central Art Club; Central Trouvere Club; Girls' High School Club.

Cheery and bright, nana only at night.

CHARLES FRANCIS MAY, JR.

I have purposed it, I will also do it.

ESTHER MILLER

Central Gregg Writers; Central Classics Club; Winner First Place Home Lighting Contest; First Place Bond Essay Contest '26; Missouri State Novice Typewriting Champion '26; Silver Medal Typewriting '26.

An expert at pounding the blank keys.

CHARLOTTE ARLENE MENDELSSOHN

Sweet as the songs of her namesake.

MARGARET E. MILLER

Orchestra '25; Girls' High School Club.
I sing away sorrow, I cast away care.

ADOLPH C. MEYER

Student Council '26.
Words fail us.

VALDA O. MILLER

Central Choral Club; Spring Music Festival '25, '26; Central Trouvere Club; "Yeomen of the Guard" Cast; "Pirates of Penzance" Cast; "Iolanthe" Cast.

She shineth before the footlights.





HELEN FRANCES MILLS

Orchestra '25, '26, '27.
Another music (?) maker.

LUCILLE IRENE MORGAN

We don't know much about Lucille for she never talks about herself.

THOMAS JAMES MITCHELL

Fought the good fight.

MARY MARCELLA MORLAN

Central Choral Club; Central Trouvere Club; "Iolanthe" Cast; "Yeomen of the Guard" Cast; Spring Music Festival.
Even the birds stop to listen.

LORRAINE MOELLER

Student Council '25; Le Cercle Francais; Girls' High School Club.
Determined, energetic, a good sport, and a loyal friend.

OPAL FERN MORRIS

Girls' High School Club.
Her voice has convinced many of her virtues.

HELEN LOUISE MOORE

Central Trouvere Club; Girls' High School Club; Orchestra; Maid of Honor for Mrs. Coolidge.
We've always wanted more, and more and Moore.

VALMA MORRIS

Central Art Club.
Her name will forward her artistry.

MARIAN LUCILLE MORAST

Central Choral Club; Spring Music Festival; "Pirates of Penzance" Cast; "Yeomen of the Guard" Cast.
Goes to school with a practical end in view.

MARY MOUBER

Delphian Literary Society; Girls' High School Club; President Central Gregg Writers; Central Trouvere Club; Accountant Luminary Staff; Central Choral Club; Student Council '25; Finals Star Oratorical Contest '26, '27; "Iolanthe" Cast; "Yeomen of the Guard" Cast; Music Festival '26, '27; Royal Typewriter Award; Bronze Medal Typewriting; Senior Ballot "Best Girl Orator." Gold Medal Typewriting.
She knows whereof she speaks, and says it.





FRED R. MURPHY

First Prize Interscholastic Safety Essay Contest '26; Boys' High School Club; Typographical Staff '24, '25, '26; Managing Editor Luminary Staff '27.

His silent genius makes itself heard in every way.

GEORGE NAGLE

Student Council '25, '26.

Such joy ambition finds.

ROBERT MARVIN MURRAY

Never says much, but when he does—

BERNARD THOMAS MYERS

President Society of Literature and History; Boys' High School Club Cabinet '27; Delegate to Older Boys Conference '27; Assistant Senior Editor Centralian '27; Luminary Staff '27; "Out of the Stillness" Cast; "Ten Toper Tavern" Cast; Student Council '25; President Activity Group; Central Championship Midget Basketball Team '26; Central Golf Team '26; Boys' High School Cabinet '27; Senior Gift Committee; Senior Ballot; "Jolly Good Fellow."

*There is a boy in our school
And he is wondrous wise,
He studies French, and girls you know,
With all his might and main,
And when there is no more to learn
He starts right in again.*

FLORA MYERS

Central Greek Writers; Gold Medal Typewriting.

*Let man say what'er he will;
Woman, woman, rules him still.*

MARGARET LOIS MYERS

Girls' High School Club; Central Typewriting Club.

Almost afraid to speak, it seems.

FLORENCE DEE NAYSMITH

Girls' High School Club; Orchestra '25, '27;

"Honor Bright" Cast.

A merry heart goes all the way.

JOHN W. NEEDLES

Needles never got the point.

CLARA VICTORIA NELSON

Quiescent is a virtue.

ESTHER E. NELSON

Student Council '25; Girls' High School Club; Spanish Fiesta; Maid of Honor to Mrs. Coolidge.

One of those dependable kind.



CENTRALIAN



LEONA CECELIA NELSON

Full of fun combined with quietness.

ETHEL ELAINE NOWICK

Girls' High School Club.

She doesn't know what is wrong with the fourth dimension, but she will.

RUDOLPH W. NESPROY

Orchestra '25; Track Team '26.

Write me as one who loves his fellow men.

EDWARD LELAND ODELL

Boys' High School Club; Second Football Squad; Student Council '25.

Hard to please, yet placed in place.

HELEN LOIS NEWCOMER

Society of Literature and History; Student Council '25, '26; "Toymaker" Cast '25; Lead "Iolanthe" Cast; "Egypt's Eyes" Cast; Central Choral Club.

Pretty, petite, and popular.

VIVIAN OLIVER

To act with common sense is the greatest wisdom.

GENEVA E. NEWFARMER

Central Olympian Club; Hockey Team '25; Baseball Team '26; All-Star Baseball Team '26; Basketball Team '26; Volley Ball Team '26; Swimming Team '26.

Here's a girl who plays her way to success.

CLAYTON B. OTT

He knows much and thinks more.

ROSELIE NOAH

Like her ancestors she's never been all wit.

CLAUDE MAURICE OWEN

*I am the master of my fate,
I am the captain of my soul.*





ESTHER ALMEDA OWENS

Her sweetness is unquestioned, still one wonders.

JACK ROGERS PARSELL

Central Emerson Club; Lead "Egypt's Eyes" Cast "Toymaker" Cast; "Honor Bright" Cast; "Paddy Whack" Cast; Boys' High School Club; Classics Club '25; Senior Ballot; "Best Boy Actor;" Student Council '27.

*We don't know much about him
But we know there's much to know,
He knows we know him little
And he knows, we know, he knows.*

FRANKLIN PALMGREN

The boy with the opiate eyes.

JAMES STANFORD PATE

Rifle Team '27; Sergeant R. O. T. C.; Central Non-Commissioned Officers Club.

Tell it to the Marines.

MARGARET T. PARISH

The silence often of pure innocence persuades when speaking fails.

LESTER HARDY PAXTON

Central Art Club.

He studies and studies, and when he is through, he studies some more.

MARY ELLEN PARISH

Gentle in manner—strong in performance.

BLANCHE PAYNE

Central Choral Club; "Pirates of Penzance" Cast; "Iolanthe" Cast; "Yeoman of the Guard" Cast; Girls' High School Club.

But not really a pain.

LAWRENCE JAMES PARKHURST

Boys' High School Club; Orchestra '26; Central Glee Club; "Yeomen of the Guard" Cast; Perfect Attendance.

*Often parks in the park when its dark,
Merely because he likes to spark.*

CHARLES HENRY PAYSON

Boys' High School Club; Christmas Program '25.

*A little flunking now and then,
Happens to the best of men.*





VIRGINIA M. PEDERSEN

Central Choral Club; "Pirates of Penzance"
Cast; "Iolanthe" Cast; "Yeomen of the Guard"
Cast; Spring Music Festival '25, '26.
Sing on, O coming Marion.

JOHN WALTER PENISTON

President Central Emerson Club; Student
Council '25, '26; Boys' High School Club.
*"Steadfast" is really the only word that
does him justice.*

DRAKE PERKINS

Not a bomb, but quite as forceful.

KATHRYN PEIRCE

President Thalian Literary Society; Girls' High
School Club Cabinet '26, '27; Student Coun-
cil '25, '26; Student Council Cabinet '25; Fran-
cesc Scarritt Hanley Girl; "Journey's End"
Cast; Central Art Club; Central Classics Club
'25; Lead "Paddy Whack" Cast.
*An easy grace of manner that endeared her
to us all.*

ANNA BELLE PETERSON

Society of Literature and History; President
Central Choral Club; Central Trouvere Club;
Girls' High School Club; Student Council '25,
'26; Student Council Cabinet '26; "Out of the
Stillness" Cast; "Ten Topper Tavern" Cast;
"Pirates of Penzance" Cast; "Iolanthe" Cast;
"Yeoman of the Guard" Cast; Circulation
Manager Luminary Staff '27; Copy Editor '27;
Spring Music Festival '25, '26, '27; Girls'
Rifle Team; Safety Council '25; Senior Flower
Committee.
No shallow beauty, this.

HENRIETTA ANNA PELL

Pell-mell to fame.

ANNA MAE PETERSON

*Maybe to say 'yes' and mean 'no' comes
natural to women.*

JAY PELOFSKY

And that's not just a spelling of "J" either.

MURIEL ELOISE PETERSON

Minerva Literary Society; Girls' High School
Club; Central Trouvere Club; "Iolanthe" Cast;
"Yeoman of the Guard" Cast; Spring Music
Festival '25, '27.
Sings her way to fame.

SARA LOUISE PENDLETON

Little I ask, my wants are few.





EDWARD A. PHARES

Society of Literature and History; Student Council '25, '26, '27.

He fares well in most things.

ROWENA GRACE PLANCK

Society of Literature and History; Student Council '25, '26, '27; Girls' High School Club; "Out of the Stillness" Cast; "Tea Toper Tavern" Cast.

Grace is one of her planks.

CLARENCE E. PHILBROOK

Central Emerson Club.

One man whom it becomes to be silent.

FRANK FRED POLOKOFF

Not as many "F's" as it would seem.

HARRY PHIPPS, JR.

The flower of youth.

JOSEPH M. POPE

Track Squad '26.

Always trying in all things.

CHARLES DEETS PICKETT

Deets deeds were many and good.

RALPH E. POPE

Track Squad '26, '27.

Every inch a fighter.

CLADIUS BUCHANAN PIERCE

"Out of the Stillness" Cast; Boys' High School Club; Student Council '25, '26

Wholesale dealer in words—any amount supplied on demand.

HELEN JUANITA PRENTISS

Sunny side up.





ALBERT PRESTON, JR.

Society of Literature and History; Boys' High School Club; "Tea Toper Tavern" Cast; "Yeoman of the Guard" Cast; Central Trouvere Club; Spring Music Festival; Central Glee Club; Student Council '27.

Hasn't scratched yet.

DOROTHY CAROLYN RAVENSCROFT

Junior Life Saver.

Steadiness is the fountain of all virtues.

RUBY KATHRYN PRINGLE

Ruby proved her name to be true.

JOE MINGR REAVLEY

Central Emerson Club; Advertising Manager Luminary '27.

He became famous chasing ads.

DORETTA LOUISE PROBST

Girls' High School Club.

No props for her—she stood on her own merit.

MARY ELIZABETH RECHNER

President Delphian Literary Society; Student Council; Central Glee Writers.

A minute of silence is often worth an hour of talk.

LEONARD URTON PROSSER

Student Council '25; "C" Man Tennis '27; "C" Club.

Don't worry, he's a man in spite of it.

VELMA B. BEECE

Another reason why we like Central.

ADRIN PURVIS

Worth makes the man.

WILLIAM LOWELL REESE

The type of person we like to know.





HELEN MARGUERITE REGLIN

Student Council '26.

*Here's to the girl with a heart and a smile,
Who makes the hubbly of life worth while.*

MILDRED E. RICE

Perfect Attendance.

Few like her come this way.

WILLIAM H. REICH

Student Council '25, '27; Student Council Cabinet '27; "C" Man Football '27; Second Team "C" Man. Football '26.

Bill has won the admiration and friendship of many.

TOM RICHARDSON

Student Council '25.

We marvel to find so many accomplishments in one small package.

MARY LUNSFORD REID

Delphian Literary Society; Student Council; Orchestra '26.

Another of our little Delphian sisters.

GLENN RICHART

Orchestra '27; President Activity Group '27.

An ambitious youth, eh, what?

CONSUELO RHEA

Girls' High School Club.

*Lessons, lessons, go away,
Come again some other day.*

HARRIETTE M. RICKSECKER

Girls' High School Club; Central Choral Club.

A steady worker is sure to gain success.

ANNA MARIA RICE

Girls' High School Club.

Anna is blessed with a smile that won't wear off.

J. EDWARD ROACH

Boys' High School Club

A man and don't mind telling you all about it.

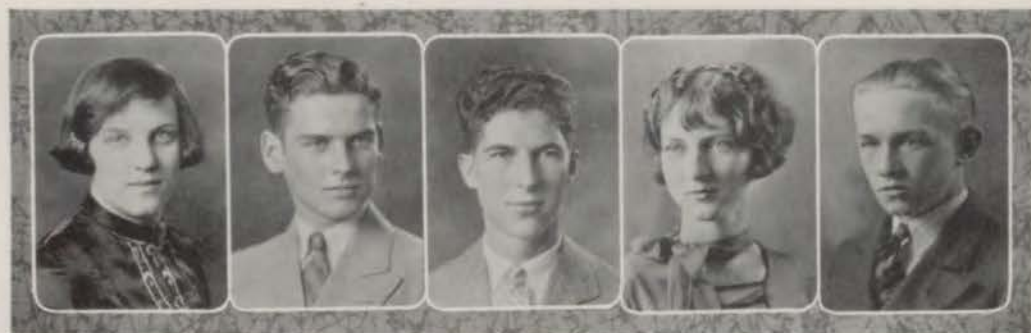



MARTHA ELIZABETH ROBERTS

Girls' High School Club; Orchestra '27; Bronze Medal Typewriting; Silver Medal Typewriting; Gold Medal Typewriting.

Yes, maybe I am as mild as I look.

CECIL L. ROGERS

Central Emerson Club; "Tea Toper Tavern" Cast; "Honor Bright" Cast.

Accidents will happen.

ROMA BLANCHE ROBESON

Lead "Yeoman of the Guard" Cast; "Iolanthe" Cast; Spring Music Festival '25, '26; Central Choral Club; Central Trouvere Club; Central Olympian Club; Baseball Team '25, '26; All-Star Baseball '26; Hockey Team '25; Basketball Team '26; Volley Ball Team '26; Junior Life Saver; Small "C"; Central Classics Club; Le Cercle Francais; Perfect Attendance Record.

Good in everything she does, and she does many things.

LENORA ROGGE

A keen quiet girl.

FRANCES LOUISE ROBINSON

Girls' High School Club; Student Council '26; Hockey Team '26; Volley Ball Team '26; Junior Life Saver.

One of those steady, good sports.

MELVIN ROLSKY

Dig deep for your knowledge.

FREDRICK R. ROBY

Central Franklin Club; Student Council '25, '26; Boys' High School Club; Lieutenant R. O. T. C.; Officer's Club; Ride Team '27.

I don't talk much, but I think a lot.

MARGARET ROSE

A rose among thorns.

CATHERINE THERESA ROGERS

A pearl of value.

PAUL WESLEY ROUSE

Orchestra '25, '26, '27.

Never do today what you can put off 'til tomorrow.





RETHA ROWE

Student Council; "Out of the Stillness" Cast.
Short but sweet.

PEARL SAPER

Central Greek Writers; Girls' High School Club
One of the best in our string of "pearls."

GOLDIE A. RUBACK

Student Council '25.
A spirit so still and quiet.

VIRGIL FRANK SASSMAN

President Central Emerson Club; Student Council '25, '27.
He is always willing.

LESTER NATHAN SALWINSKY

Boys' Interscholastic Debate '27.
And now, Honorable Judges.

VERNE NORTON SCHLOTZHAUER, JR.

Personality plus.

FRANK EDGAR SAMPLE

"C" Man Basketball '26, '27; All-Star Basketball '27; "C" Man Track; Central "C" Club.
"Hanks" that "centered" around basketball.

HELEN D. SCHMIDT

An observer of human nature.

IDA SANELL

Mildest manners and gentlest heart.

RUSSELL SCHNEE

Central Shakespeare Club; Student Council '25; Boys' High School Club.
Few will doubt him.





VIRGIL LEE SCOTT

"Journey's End" Cast; "Out of the Stillness"
Cast; "Egypt's Eyes."
Such restless feet as Virgil has.

J. T. SHANNON

Orchestra '25, '26; Band '27.
Always "horning" in.

JOSEPHINE FRANCES SCROGGS

President Minerva Literary Society; Junior
Aids; Captain Negative Debate Team '27;
Student Council '25, '26, '27; Intersociety
Council; Spanish Contest '25; "Out of the
Stillness" Cast; "Tea Toper Tavern" Cast '26;
Central Art Club; Girls' High School Club;
Chairman Senior Speaker Committee; National
Honor Society.

*Freedom of speech and of thought is her
motto.*

INA ROSALYN SHEAR

Student Council '25; "Honor Bright" Cast;
Central Grog Writers; Baseball Team '25;
Girls' High School Club; Girls' Gym Review.
*Sheer wonder that such perfection is pos-
sible.*

RICHARD A. SERASTIAN

Large "C" '25, '26; Championship Team '26;
"C" Club; Second All-Star Team '25, '26.
A real player at football—or anything else.

WILLIAM LLOYD SHINNICK

Central Franklin Club; Central Art Club;
Boys' High School Club; Cheer Leader '26;
Central Classics Club '25.
No one else like him—all like him.

ORVILLE D. SEVER

Second Team C Football '23, '24; Captain
Second Team Football '25; Second Team C
Basketball '25; Captain Second Team Basket-
ball '25; First Team C Football '25; Captain
Championship Football Team '26; Central C
Club; Track Squad '25.

Quality, not quantity.

ESTHER SHLYEN

Has a mind and uses it.

SIMON D. SHANKMAN

*You can't tell whether or not he's going
to say anything until after he has said it.*

JESSE SHLYEN

Orchestra; Luminary Staff '27.
He's one of our foremost journalists.





EDITH ELIZABETH SIBLEY

Girls' High School Club; Girls' Rifle Team; Junior Life Saving; Senior Life Saving; Swimming Team '25, '26; Hockey Squad '25; Baseball Squad '25; Volley Ball Team '25.

A potential channel swimmer.

MARIE EVELYN SLIGAR

Central Girls' Rifle Team; Girls' High School Club.

Must be a straight shooter.

FREDERICK HOWARD SILVERMAN

Boys' High School Club; Student Council '25.

Full of value as his name.

MARGUERITE KATHLEEN SLOVER

She is precisely what she seems to be.

BETTY JEANNE SIMMS

Grace was in all her steps; heaven in her eyes; in every gesture, dignity and love.

CORNELIA MAE SMITH

Central Girls' Rifle Team '25; Student Council '26.

A good heart is better than greater fame.

GENE SINGLETON

President Society of Literature and History; President Central Gregg Writers; Bronze Medal Essay Interoctivity Contest; Girls' High School Club; Classics Club '25; Student Council Cabinet '27; Society of Literature and History Medal Pinner; Perfect Attendance; Senior Ballot "Jolly Good Girl."

Gene has a certain charm which we will not soon forget.

ELIZABETH SMITH

Hockey Team '25, '26; Valley Ball Team '25, '26; Basketball Team '25, '26; Baseball Team '25, '26; Small "C"; Girls' Gym Review '26.

Another athlete.

FRANCES LOUISE SITLINGTON

Delphian Literary Society; Student Council '25; Girls' High School Club; Honorable Mention Luminary Short Story Contest '25.

A coming authoress.

GERTRUDE SMITH

Gregg Writers.

One of the really good typists.





JOHN RALPH SMITH
A model name.

LOUISE A. SPIELBERGER
Student Council '27; Gregg Writers '26, '27;
Bronze Medal Typewriting.
Something different.

NORMA SMITH
Le Cerele Francais '25.
Does nothing and likes the job.

ROBERT SPITCAUFSKY
He keeps his thoughts to himself.

WANDA ADELAIDE SMITH
She W.A.S. a great cog in Central.

ROSALYN G. STARR
Who could find a better companion?

GEORGE E. SPANGLER
Student Council '25; Track Team '26; '27;
Man. Class B Track.
A real track man.

ANNA BETTY STEIN
*If everyone were good as she,
Heaven here on earth would be.*

MARIAN WHITTINGTON SPEELMAN
Central Choral Club; Central Trouvere Club;
"Pirates of Penzance" Cast.
Her spiels are musically inclined.

DOROTHY C. STEVENS
Her charms were born of paradise.





CARMEN DOLORES STERN

President Art Club '26; Art Club '25, '26, '27;
Art Editor Centralian '27; Girls' High School
Club; Student Council '25.

*Look out, boys, she's not as bashful as she
seems.*

JOHN N. SWENSON, JR.

Central Emerson Club; Boys' High School
Club; Second Football Squad '26.

Yeh, sweede, carry on.

GERTRUDE STORY

Her tale is told.

FRANCES SYKES

Central Glee Club; "Nothing But the Truth"
Cast '25; "Once in a Blue Moon" Cast '25.
(Edna, Kansas.)

For goodness 'sykes'!

WALTER HUBBELL STRONG

Central Franklin Club; Boys' High School
Club '25, '26, '27; Student Council '26; Dele-
gate to Older Boys Conference '27; Champion-
ship Platoon R. O. T. C. '26; Championship
Company R. O. T. C. '26; Championship Bat-
talion R. O. T. C. '26.

Strong desires—great accomplishments.

RODNEY C. TARTER

A Tarter when it comes to work.

SOL STODNA

Stage Crew.

Knows the ropes well.

SOPHRONIA MARY TARWATER

Girls' High School Club; Student Council '25.

A diamond of the first water.

EDITH SUBLETTE

President Le Cercle Francais; Perfect Attend-
ance.

The sweetest garlands to the sweetest maids.

MARIE TAYLOR

*Tailored her way thru Central—and a good
cut it was.*





AFTON TAYLOR

Afton often excelled.

MILDRED E. THOMPSON

Deplian Literary Society; Girls' High School Club.

E for "E's."

SARAH TEPLITZ

Girls' High School Club.

Of noble and generous nature.

ORVILLE O. THOMPSON

O! O! Orville.

ALBERT L. TERWILLEGER

Central Glee Club '25; "Pirates of Penzance" Cast; Second Team Football Letter '25; "C" Man Football '26, '27; Central Tronvere Club; Central "C" Club; President Activity Group '27.

He caught a puss!!!

JOSEPH KEMP TIGERMAN

All the grit of a tiger.

MILDRED THOMAS

Student Council '25, '26; "Journey's End" Cast.

Cute as they make them.

WILLIAM PRICE TIPTON

Boys' High School Club.

What price Tipton?

HARRIET LEE THOMPSON

Thalian Literary Society; Student Council '25; Girls' High School Club; Lead "Toymaker" Cast; "Egypt's Eyes" Cast; "Honor Bright" Cast.

Another of these modest Thallians.

HELEN M. TRIMMER

Helen of Troy reincarnated.





MARY ADRANNA TRINASTICH

Hockey Team '25; Student Council '25; Girls' High School Club.

Unobtrusive, but there with the goods.

MILDRED VAUGHAN

Her looks do argue her replete with modesty.

DORIS URBAN

What would we do without her.

CHARLES ARNOLD VOEGELE

His winning smile makes friends for him.

FRANCES GOLDIE UTT

Nothing great was achieved without enthusiasm.

DOROTHY VIVIAN WALKER

She is a woman; therefore, may be won.

EUGENE M. VAN CAMP

Fastidious Gene.

SYLVIA LOUISE WALTER

Staunch and true as the sturdy oak.

JANE BLAIR VANDEL

Not so much of a vandal as her name would imply.

JOHN EDWARD WARD, JR.

Boys' High School Club; Second Prize Bond Essay Contest; Perfect Attendance.

What I might have been, and am not, comforts me.





WILLIAM WARDEN

"C" Club; "C" Man Football '26, '27; "C" Man Track '26; "C" Man Basketball '27; Student Council '26.

Pleasant and likeable, a true athlete, Slack wandered Central's halls.

CHARLES DALE WENDORFF

"Out of the Stillness" Cast; Boys' High School Club; Luminary Staff '27; Student Council '25; Perfect Attendance.

He has constantly endeavored to stand by the right.

SUSAN MARIE WATERS

Taste the joy that springs from labor.

FANNY WENECK

Christmas Program Cast '25; Girls' High School Club.

Here is not to do or die. Here is but to question why.

HAZEL WEBB

Thalian Literary Society; Girls' High School Club.

Another charming "datey."

BILLIE WEEKS

Central Olympian Club; Girls' High School Club; Student Council '25, '26; Hockey Team '25; Volley Ball Team '25; Junior Life Saving; Senior Life Saving; Dancing Honors '26; "Out of the Stillness" Cast; "Tea Toper Tavern" Cast; Lead "Honor Bright" Cast.

Who would deny that she is our friend?

RUTH WENNE

With disposition pleasant and friends galore.

HARRY S. WEINER

Business Manager Centralian '27; Business Manager Luminary '27; Student Council '26; Third Prize Electric Home Lighting Contest '25; Orchestra '25, '26, '27; School Finals Constitutional Oratorical Contest '26, '27; Delegate Kansas State Interscholastic Press Conference '27; Le Cercle Francais; Central Art Club.

Weiner is a man of business with little time for idle pleasure.

EPHA MCFARLAND WHEELER

Senior Life Saving.

Succeeds in everything she undertakes.

JOSEPHINE WHEELER

Girls' High School Club; First Honorable Mention, Luminary Story Contest '26; "Journey's End" Cast; Classics Club '25; Junior Life Saver; Swimming Team '26.

By the work one knows the workman.





ADELE WHITE

Girls' High School Club; Student Council '27.
*She has no time for men or fame,
A mere diploma is her aim.*

WAYNE F. WILLOUGHBY

Orchestra '25, '26; Band '27.
His hand is always willing and ready.

DOROTHY WHITE

Central Art Club '27.
Likable and then some.

MARY JANE WILMETH

Student Council '26; Central Choral Club;
"Iolanthe" Cast; "Pirates of Penzance" Cast.
Knowledge comes but wisdom lingers.

TSIANINA WHITE

Calm as a May morning.

BYRON A. WILSON

"C" Man Tennis '26; "C" Club.
He raised quite a racket.

JAMES BRUNER WHITFIELD

President Society of Literature and History;
Crack Company R. O. T. C. '25; Central Clas-
sics Club '25; Boys' High School Club; Stu-
dent Council '26; "Ten Toper Tavern" Cast;
Crack Platoon R. O. T. C.; Crack Battalion
R. O. T. C.
He faked it. The B stands for Batting.

CURTIS FRENCH WILSON

Crack Squad '25, '26; Crack Platoon '25;
Crack Company '26; Sergeant R. O. T. C.
Another "crack" soldier.

MAE JEAN WILDER

Girls' High School Club; Student Council '27.
Patience is a necessary ingredient of virtue.

MARY ELIZABETH WILSON

She needs no eulogy; she speaks for herself.





JEAN ELIZABETH WILSON

Thalian Literary Society; Student Council '25, '26; Girls' High School Club.

Still water runs deep.

DOROTHY MADELINE WOODWARD

Girls' High School Club.

Quiet and unassuming, but always on the job.

MARIE GENEVIEVE WIMMER

Orchestra '25, '26, '27; Central Greig Writers; Girls' High School Club.

*She has no time for men nor fame,
A mere diploma is her aim.*

GEORGE WOODWARD

President Central Franklin Club; Circulation Manager, Central Luminary; Student Council '25, '26; Boy's High School Club; Senior Announcement Committee; National Honor Society.

One of our eminent carriers of the ivories.

MILTON WELLS WITT

President Central Franklin Club; General Assistant Editor, Centralian '27; Boys' High School Club '25, '26, '27; Treasurer '26; Secretary '27; Student Council '25, '26, '27; Vice-president Student Council '27; Managing Editor Typographia '26; Typographia Staff '24, '25, '26; Delegate to Older Boys Conference '27; Luminary Staff '26, '27; Vice-president Student Activity Group; Senior Speaker Committee; Linotype Operator Luminary and Centralian '25, '27; Second Rifle Team '27; Sergeant R. O. T. C.; Student Handbook Committee; Luminary Handbook Committee; Central Pep Demons.

The school at large, as well as the printing department will love a boy who was a loyal follower of Franklin.

GEORGE W. WOPAT

Stage Crew.

One of the men behind the scenes.

EDNA ELIZABETH WITTE

Too nice for words.

DOROTHY MAY WORICK

Exchange Editor, Luminary; Girl's High School Club.

She is precisely what she seems.

THEODORE WOLFBERG

Crack Platoon '26; Crack Company '26; National Honor Society.

Takes quite an interest in our army.

JOSEPH D. WHITEHEAD

Football Squad '25; Basketball Squad '26; "C" Man '27

He excelled in athletics.



CENTRALIAN



RICHARD L. YOCUM

"C" Man, Tennis '27.

I may do something sensational yet.

WALTER JONES ARNOLD

Second Team "C" Man, Basketball, '25; "C" Man Basketball, '26; Captain Basketball, '27.

He is an indispensable cog in our basketball team, playing a consistent and constant game.

MABEL E. ZIMMERMAN

Her creed: When you open your mouth, say something.

IDA BIEDERMAN

Always throwing light on the subject.

JOE ZITZERMAN

With a face like a benediction.

JOE BOSTON

I scorn to change my place with kings.

HELEN M. ZUELZKE

Girl's High School Club; Central Trouvere Club; Orchestra, '25, '26, '27; Maid of Honor to Mrs. Coolidge; Perfect Attendance; Second Place Luminary Short Story Contest; Girl Scouts.

My actions do not always speak my mind.

BRUNO CORTI

"C" Man Football '26, '27; "C" Club; Track Team '26.

Bruno was a mighty man.

HARRY WHEELER

Second Prize R. O. T. C. Poster Contest: '25, '26.

Harry pushes a mighty pen.

ADIN M. DOSH

Football Squad '25; Track Squad '25.

Fortune has rarely condescended to be the companion of genius.





IONA FELLERS

To doubt is to understand.

GERTRUDE LOVITT

Always going forward.

SAM GLASS

Student Council '24, '26; Football Squad '25, '26; Second Team "C" Man Football '27; Track Squad '26, '27.

What a power is a socker after knowledge.

JOHN MADISON

"C" Man Football '26; All-Star Half-Back '26; Captain-Elect Football '27.

Success comes to those who think they can.

DAVID HAMER

Such friendship must be deserved.

MINNIE MASLAN

Bronze Medal Typewriting '27; Flower Committee.

Earned and enthusiastic.

PHIL HOLT

Young in years, but in sage counsel old.

LULITA OTTMAN

Some call it cleverness, but we think it is brain power.

DANIEL KATZMAN

Katzman has convinced us that he is a real printer.

WILLIE MAE PENDLETON

Ever devoted to the highest ideals.





JAMES WILLIAM RALSTON

His greatest fear was that of culture.

RALPH STORMS

Nobody studies but me.

CLARION R. RUNBECK

Student Council '26.

He didn't run back on one occasion.

MARIE A. SVOBODA

Student Council '26; Le Cercle Francais.

I'm noble, and I've got a head to prove it.

JANE ELIZABETH ST. CLAIR

Student Council '25, '26; Girls' High School Club.

One of our prudent council.

HUBERT E. ESBY

Crack Platoon '25, '26; Crack Company '25; Lieutenant '27; Officers' Club.

Attention, at ease. That's Herb.

WILLIAM D. SHAFER

Student Council '26.

I envy no man who knows more than myself, but I pity those who know less.

WALTER V. BREWER

Student Council '24; Basketball Squad '26, '27; Boys' High School Club.

In giving his life for a comrade, he has become the greatest exponent of the spirit of service, which is symbolic of Central.

MARY STEWART

Student Council '25.

To be or not to be—she chose correct.





Charles Hackler

Junior Class President

JUNIOR ROLL CALL

Elizabeth Adams	Lucille Bowman	Harold Collins	J. T. Ferguson
Burrough Agin	Martha Lou Bowman	James Conkey	Vendetta Ferril
Eugene Agron	Mary Boyd	Ferd Cook	Beulah Fewell
Condon Ahlberg	Harold Boyle	Sara Cohn	Frances Finnell
Sherman Ahlky	Jack Bradbury	Mary Cook	Kenneth Fink
Angell Allen	Virginia Bradberry	Mary Eleanor Colon	Hilda Fisher
Robert Allen	Frances Bradford	Victoria Crafton	Jessie Fleenor
Orville Alspach	Bernard Brannen	Clark Craighead	Eleanor Jane Fling
Grant Anderson	Robert Bohannon	Edward Crankshaw	Margaret Flint
John Anderson	Mary Louise Brown	Billy Cresswell	Nellie Floyd
Agnes Ansty	Marjorie Bredeman	Virginia May Crotty	Kale Fones
Bill Atkins	Envoy Brewer	Winthrop Cullens	Wayne Forcade
Marguerite Attebury	Frances Brownell	Elizabeth Cutler	Melbourne Ford
Isabel Axelrod	Helen Broughton	John Dahlem	Martha Lou Forgey
Josephine Bailey	Jessie Bruce	Eleanor Darling	Harry Forster
Thelma Bailey	Francis Brumbaugh	Albert Davies	Henry Fraley
Omar Bailey	Vincent Brumwell	Anna Louise Davis	John Foster
Eugene Bartlett	Wilma Buchner	Dorothy Jean Davis	Margaret Franklin
Paul Battenburg	Mercedea Burchett	Kenneth Davis	Elizabeth Franz
Paul Bayzman	Katherine Burnett	Lawrence Davis	Della Free
Marian Barber	Vera Burwinkle	Ellis DeLong	Ruth Freeman
Eleanor Barker	Mary Butterfield	Dorothy DeMerritt	Thelma Freeman
Margery Barker	William Cade	Ruth Dickerson	Thelma Frischer
Grace Barr	Herman Calvert	Loretta Diets	Arthur Fuchs
Jessie Baskett	Faye Calvert	Allan Dorfman	Ruth Funk
Ida Bassin	Virginia Caronne	Dorman Duncan	Lewis Gabbert
Nina Bassin	Dorothy Canham	Virgil Doyle	Tom Galbreath
Mary Beaton	George Cataldo	Julia Drollich	Catherine Gallagher
Caleb Belove	Jorn Cataldo	Edward Duffy	Tom Garey
Bonnie Benedict	Elizabeth Carroul	Juanita Du Gay	Jessie Garrigues
Viola Bennett	Margaret Cartenson	Katherine Dunlap	Fern Garrison
David Berkowitz	Rachel Cary	Dorothy Dunn	Imogene Gasin
Paul Berman	Joseph Cason	Edward Dyer	Mildred Gibson
Rose Bernstein	Raymond Chaffin	Katherine Eades	Richard Girardet
Freda Bernstein	Brillhart Chapman	Ros well Eckstrom	Senah Goodman
Hesper Beverforden	Evelyn Chatburn	Ida Eisberg	Chloris Goodman
Bernice Billingsley	Harry Child	Sue Ellis	Vivian Goodrick
Charles Blackman	Grace Clardy	William English	Bernice Gosney
Hugh Blair	Adene Clark	Bruce Ennis	Jake Greenbaum
Bedford Blom	Arthur Clark	Mildred Erickson	Sam Greenstein
Hinton Boley	Dorothy Clatenoff	George Evans	Clarence Gregory
Ione Bodley	George Collins	Raymond Faddis	John Grout
David Bodney	Frances Cochrill	Rose Fiagenbaum	Donald Groves
Albert Bohn	Irving Coffman	Eldon Feldman	Edwin Guentz
Reta Booser	Edwin Collins	Dorothy Field	Ross Guffin
Helen Booten	Jean Colgrove	Harry Feingold	Mary Dell Guzzardo
Phillip Bornello	Ralph Collyer	Melvin Feller	Dorothy Gwinner
Helen Bontnick			
Minnie Bothwell			



JUNIOR CLASS GROUP

Edith Hacker
 Carmen Hall
 Virginia Hamblin
 May Hammer
 Alice Hansen
 Anema Hansen
 Charles Hackler
 Raymond Hahn
 Willard Hall
 James Hamilton
 Leo Hammond
 Paul Haney
 Richard Harlan
 Frances Harrington
 Elizabeth Hartstone
 Eida Hartung
 Dorothea Hatfield
 Richard Hawk
 Kenneth Hawkins
 Vera Haworth
 Mildred Hay
 Helen Hays
 Geraldine Healer
 Arvin Heicher
 Edna Henry
 Rosalee Hensley
 Glenn Herbert
 David Hernstrom
 Harold Hesler
 Helen Hiatt
 Hugh Hiatt
 Kathryn Hicks
 Jerrold Hitchcock
 Margaret Hoffman
 Carl Horner
 Helen Hospe
 Sam Howe
 Jessie Hines
 Russell Huggins
 Albert Hurat
 Sarah House
 Mildred Howell
 Kathleen Hull
 Richard Innes
 Keane Jackson
 Olin James
 Harold Jenkins
 Pierce Johnson
 Frances Jakobe
 Dorothy Johnson

Edith Jarboe
 Ida Johnson
 Charles Jones
 Clara Jordan
 Richard Jurden
 William Jurden
 David Kaletsky
 Charles Kauffman
 Ritchie Keitel
 Stanley Keiter
 Robert Keller
 Marian Kelley
 Herbert Kelso
 Lois Ellen Kelso
 Maxine Kennedy
 Leona Kenney
 Fanny Kilmnick
 Sara Louise Kind
 Clarence Kirkpatrick
 J. B. Knight
 Sam Kramer
 Carl Krueger
 Forrest Laffoon
 Bernadette Kirby
 Wilberta Kirkendall
 Dorothy Mary Lacy
 Lela Lacy
 Margaret La Mar
 Violet Lamb
 Dorothy Lane
 Wilbur Bert Larkin
 Lester Lancaster
 James Larimore
 Clara Larberg
 Georgia Lauderdale
 Wilbur Lawson
 Joe Lefko
 George Leppert
 Sylvia Lesser
 Carl Leslie
 Esther Levine
 Nathan Levinson
 Sam Licata
 Dorothy E. Liebling
 Nels Lindgren
 Delmart Lipscomb
 Virginia Lipscomb
 Lee Livesey
 Lenora Long
 Fannye Lloyd
 Sophie Lee Lewis
 Albert Lyon
 Katherine Large
 Florence Lundin

Ruth Lynn
 Patricia Mc Carthy
 Norma Jean McCleary
 Irma Mc Cool
 Denman McCracken
 Alice Mc Creedy
 Margaret Mc Creery
 Stoddard Mc Creery
 Ona Mc Farland
 Winona Mc Govern
 Velma Mc Intyre
 Albert McLaughlin
 Emmett Mc Namara
 George Mc Phillamy
 Pauline Marsh
 Jeannette Martin
 Irma Maggard
 Irma Maizel
 Dorothy Maloney
 Roberta Marvin
 Dora Masell
 Kathryn Massard
 Vera Massey
 Marion Mastin
 Martha Matters
 Leslie Matthews
 James Medlock
 Viola Meek
 Evelyn Mendelssohn
 Virgil Merrill
 Alice Metzger
 Shirley Metzger
 Albert Miller
 Dean Miller
 Dorothy Miller
 Russell Miller
 Bertram Mills
 Jack Minturn
 Ruth Mitchell
 Vivian Mitchell
 Zenas Mitchell
 Harry Moore
 Margaret Moore
 William Morgan
 Donald Moulder
 Dorsey Moulder
 Edward Myers
 Nelson Myers
 William Munsen
 Carmen Morales
 Louise Morgan
 Mary Mortimore
 Marie Muller
 Edna Mae Murnan
 Thelma Myerson

Lucile Nairn
 Vincent Naylor
 Elizabeth Neale
 Byron Nelson
 Elise Nelson
 Ellis Nemick
 Raymond Neville
 David Newcomer
 Thomas Nolan
 Dorothy Nolan
 Dorothy Notoni
 Martin Nushy
 Rollin Oates
 Auton Oberndorfer
 William Ohlke
 Evelyn Oldham
 Helen Osadchey
 Clayton Ott
 Bernice Owens
 Helen Owens
 Julian Owens
 Leland Page
 Richard Park
 Margaret Patterson
 Maxine Payne
 Helen N. Pearson
 Helen Pell
 Ben Pene
 Jack Pollitt
 Frances Powell
 Herman Preisler
 Stanley Pugh
 Gladys Purcell
 Charlyne Putnam
 Hannah Rabinowitz
 Ruth Radthe
 Ruth Perry
 Dorothy Peters
 Elnore Peters
 Jackson Phares
 Cynthia Phipps
 Dorothea Pickett
 Ruth Ragan
 Martha Ragland
 Kenneth Ramage
 Marguerite Razer
 Spencer Redding
 Freda Reiss
 Paul Reichard
 Clark Reid
 Joyce Rich
 Harold Richardson
 Ruth Robison
 Richard Rockwell
 Eileen Rogers

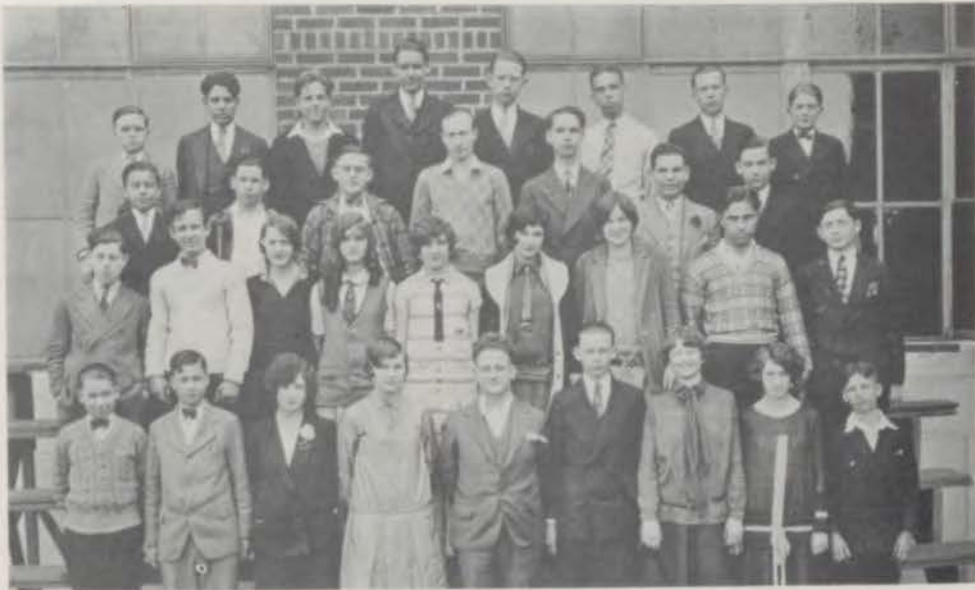

JUNIOR CLASS GROUP

Ralph Sarrent
Eunice Schmidt
Edgar Schupp
Murray Schwartz
Vernon Scott
Violet Scrivner
John Selover
Edith Senner
Katherine Sewell
Belle Shanholtzer
Haskell Schwartz
Martha Shaus
Anna Louise Skils
Arline Sligar
Kenneth Singer
Harold Sipes
Bennie Slotnick
Theodore Smith
Ruby Smith
Thelma Smith
Van Sowers
Manuel Spack
Penelope Spaulding
Lee Slotkin
Jane Stanley
Mildred Stone
Charles Still
Mary M. Stewart

Alice Stauffer
Mortimer Spiegel
Helen Steuck
Camille Stephens
Frederick Stockdell
Virginia Stiles
Paul Stumbaugh
Clayton Stumpff
Celia Sugarwater
Vincent Tarr
Lorene Tarwater
Paxton Taylor
Verna Tays
Isador Tenenbaum
Robert Thompson
Marguerite Tipton
Donald Tiff
Sophia Troffman
Virginia Tucker
Marie Van Deusen
Helen Vaughn
Mary Olive Waller
Catherine Urie
Dorothy Warner
Virginia Lee Warner
Hazel Walker
Lawrence Van Osdell
Irvine Walker

Arthur Walkley
Robert Warr
Gilbert Watson
Robert Weeks
Alfred Wegener
Charles Wenne
Mary Webb
Mary Fae Webber
Wilma Weeks
Helen Weisenberger
Norine Welch
Dorothy Wells
Edith Wells
Everett Wheelock
Roy Wheelock
Russell Whitaker
Anna White
William Whitehead
Esther Wienshienk
William Wiggins
Norbert Willoughby
Daisy Williams
Dorothy Williams
Madeline Williams
Opal Wilson
Veta Windsor
Genevieve Winters
George Withers

George Witt
Eda Witte
Mike Witte
Gertrude Wood
James Wood
Louise Wood
Mildred Wood
Cleal Woodrome
Blake Woodson
Veda Jean Wilson
John Wopat
Edward Wright
J. G. Wright
Margaret Wright
Wilma Wright
Violet Young
Harry Yukan
Margaret Zener
Lillian Zimmerman
Joe Zvirin
Jack Zweigel
Joe Brechele
Phil Chenuit
Roy Newham
Norman Sand
William Sullivan
Arthur Tussley
Hugh Hiatt

SOPHOMORE ROLL CALL

Ruth Abramowitz
Zella Ackenhausen
Cecile Adams
William Adkins
Albert Lee Adler
Lester Akers
Dorothy Albert
Beatrice Aldridge
Keith Alcron
Elsie Allen
Emily Ann Allison
Hannah Alport
Mary Ann Alquist
Esther Amber
Orville Androgg
Millard Angel
Glen Argenbright
Arista Arnold
La Mara Arisman

Mildred Anselm
Elnora Austin
Gladys Bales
Minerva Baker
Robert Ballinger
Fern Bailey
Lela Bailey
Marie Barker
Warren Bartlett
Robert Bartram
Charles Bateman
Forrest Bates
Gerald Bauer
Vivian Bauer
Rose Bayles
John Beebe
Richard Beeson
Jennette Bell
James Bell

Lillian Bennett
Catherine Bencoter
Rose Gene Bergman
Phillip Berman
Frances Bernard
Georgiana Bewick
Albertha Ribert
Betty Jane Biechele
Robert Biechele
Maurine Billings
Harold Bird
Travis Black
Abe Blackman
Billy Blanchard
Theodorie Bland
Maurice Blonsky
Rose Blonstine
Pauline Babnor
Dale Boley

Marian Bonere
Richard Bowden
Edna Bowles
Leonard Bowser
Madeline Boyce
Robert Boyd
Beverly Bradish
William Bramwell
Frances Brandberg
William Brands
Vella Branum
Howard Cason
Stanley Knapp
Harold Smith
Raymond Tompson
Ivan Brewer
John Brock
Carl Brown
Charles Brown



SOPHOMORE CLASS GROUP

SOPHOMORE ROLL CALL—Continued

Tom Brownell
 Jim Brounney
 Marvel Brotherton
 Mary Brosky
 Alice Broberg
 Robert Buckey
 Robert Burus
 Margaret Burras
 Ruth Bussard
 Verilous Calvert
 Jack Campbell
 James Campbell
 Jewell Campbell
 Roy Carson
 Wiley Carter
 Fred Casey
 Marguerite Canfield
 Virginia Canham
 Harriet Cantwell
 Erma Carrender
 Margaret Carter
 Billy Cary
 Mary Cash
 Virginia Cavin
 Emma Louise Chambers
 Lottie May Church
 Rosene Churchill
 Marian Clark
 Mildred Clark
 Walter Clark
 Afton Clayworth
 Beverly Cockey
 Jerome Cohen
 Gilbert Coleman
 Fred Collyer
 Melvin Coorsen
 William Coppaker
 Alvin Cohn
 Irma Lee Combes
 Helen Conkey
 Nellie Cooke
 Bernard Connelly
 James Corbin
 Emily Cornelius
 Fletcher Cossairt
 Maxine Coulter
 William H. Cox
 Robert Cozart
 Dorothy Craik
 Roy Cramer

Lola Crank
 Wila May Craver
 Chilton Creason
 Martua Criley
 Virginia Crouch
 William Cullen
 Mildred Cummings
 Irene Cunningham
 Alma Jean Currey
 Edna May Curry
 Dorothy Curtis
 Bernice Daniels
 Minnie Daniels
 Bess Mae Darby
 Ruth Dasbach
 Grace Da Silva
 Katherine Davidson
 Elizabeth Davis
 June Davis
 Margaret Davis
 Jack Dougherty
 Lindley De Atley
 Agnes Debo
 Albert De Rubertis
 George Dickson
 Earl Dietz
 Berry Dillon
 Mary E. Dimmitt
 Dorothy Dixon
 Opal Dosh
 Virginia Dosh
 Charles Donnell
 Margaret Donnell
 Bertha Dorfman
 James Drummond
 Manus Dunn
 Marvin Dunn
 Donna Dunwoody
 Harry Edleblute
 Jeannette Edwards
 Milas Ege
 Morton Eisen
 Albert Ellis
 Glenn Ellis
 Amelia Ennis
 Dumont Salmon
 Irwing Ebes
 De Weese Erickson
 Arthur Ettlting
 Donald Evans

Paul Ewing
 Gussie Ferguson
 Jessie Mae Ferguson
 Kenneth Fields
 Thelma Figgins
 Frances Fink
 Cecil Fletcher
 Maxine Fones
 J. E. Ford
 Margaret Ford
 Kathryn Forgy
 Hugh C. Foster, Jr.
 Virginia Fronke
 Rosecella Franklin
 Winifred Fredlund
 Lucy Lea French
 Sam Friedman
 Bernice Fisener
 Lucille Galloway
 Alice Gallup
 Lonnie Gandy
 Maynard Gangwer
 Susan Gant
 Hazle Garrett
 William Gassoway
 William Gasaway
 Fred Gassman
 Wanda Geratenberger
 Ella Giarraputs
 Shirley Gitson
 Ennis Gieker
 Florence Gidinsky
 Ernest Gilles
 Aileen Gilmore
 Leebert Glass
 Francis Goodrick
 Donald Goheen
 Rosalind Goldblat
 Fleeta Golden
 Melvin Goldman
 Milton Goody
 Mildred Gordon
 Gladys Gore
 Melvin Gortenburg
 Maurice Gottlieb
 Lloyd Graham
 Margaret Graham
 Hattie Graves
 Lucille Gray
 Esther Greenberg

Sophie Greenberg
 Francis Greener
 Karl Greener
 Edward Greer
 Ernest Griesel
 Opal Griffin
 Ora Griffin
 Dorothy Griffith
 Mildred Hackett
 Mayreece Hagland
 Helen Hansen
 Helen Hanson
 Homer Hale
 Bryant Hall
 Clayton Hammes
 Jack Hanback
 Frank Hancks
 John Hansan
 Joe Harbaugh
 Mildred Hardy
 Eben Harper
 Howard Harris
 John Harrison
 Marjorie Hart
 Jack Harvey
 Marjorie Harwood
 Margaret Hashman
 Olive Hasty
 Olive Havis
 Geneva Havner
 Roberta Hayden
 Charles Hedges
 Marjorie Hefebower
 Clare Heinlein
 Edna Helm
 Veeder Helms
 Mason Hemphill
 Aileen Heuschell
 Florence Hernian
 Louise Hermelink
 Ruby Herschivich
 David Herzmark
 Clarence Hey
 Vernon Heygood
 Margaret Hiatt
 Carol Higgins
 Edwin Higgins
 Frances Hilmos
 Josephine Hinds
 Margaret Hisle



SOPHOMORE CLASS GROUP

SOPHOMORE ROLL CALL—Continued

Elouise Hill	Edith Killingsworth	Roma Mc Kibbin	Marian Mortensen
Stanley Hitchcock	Joseph Kind	Ruth McNamara	Pearl Munden
Ewing Hodge	Flora Klein	Martha Mc Neil	Maselle Murray
Robert Hodges	Minnie Morine Kraft	Hollise Mc Shane	Lois Jane Myers
Florence Hoffman	Miriam Kramer	Hazel Martin	Mararet Naylor
William Hogan	Idella Laird	Marjorie Mahan	Richard Needles
Freda Holland	Marna June Sandes	Jack Martin	Melvin Negus
Kenneth Holland	Doris Latimer	Marjorie Manuel	Earl Nelson
Irene Holt	Denzil Lane	Mary Margaret Maloy	Obed Nelson
Katheryn Holt	Emmagene Laverie	Carl Mangiarina	Harriette Newcomer
Herbert House	Alice Learned	Louis Henry Manko	Ruth Newham
Thomas Howle	Harriet Leusch	Jack Margolis	La Verne Nickel
Harry Hughes	Lillian Lawless	Carl Marsh	Thelma Nolan
Marvin Hughes	Elizabeth Leuschlar	Dorothy Marra	Guy O'Hara
Eleanor Hughes	Claude Leuch	Doris Mann	Lorene Oldham
Davis Hughes	Andrew Leone	Robert Martin	Lloyd Orlin
Goldye Hughes	Forrest Lentz	Winnifred Martin	Roy Osadchey
Vivian Hull	Leon Levenson	Herbert Mallon	Marian Osborn
Mildred Humphrey	Marcus Levinson	Lena Estelle Martin	Carl Osterman
Dorothy Humphrey	Eugenia Lewis	John Mack	Helen Owens
Anna Hunter	Lathere Lewis	Theodore Madorus	Marian Palls
Lillian Hunter	Sarah Liebson	Leon Maslan	Homer Paris
Herbert Jacob	Katherine Lightcap	Lawrence May	Wallace Parker
Leonard Johnson	Frank Linek	Richard Maybury	Richard Parker
Franklin Johnson	Louise Lindsay	Grace Mayfield	Ruth Parmenter
Warren Johnson	Alice Lincoln	Belle Meadow	Marguerite Parness
Howard Johnson	Eugene Lincoln	Frank Meuredy	Lucy Margaret Parquet
Dorothy Imler	Lucille Lindersmith	Leo Mehletaub	Frank Patti
Uldene Inman	Mary Esther Litton	Rosa Mericle	John Paxton
Mildred Jagels	Howard Loomis	Wilma Mestemacher	Cassius Payne
Harrietta Joffe	Elmer Lower	Edward Miller	Dorothy Peck
Lena Johnson	Edward Lutes	Jack Miller	Ruth Peltzman
Catherine Johnson	William Mc Arthur	Leon Miller	Sydney Peltzman
Ewell Wood	Lawrence Mc Cann	Tom Mohanna	Edward Payne
Maurice Joffe	James Mc Carthy	Herbert Molony	Jack Penfold
Josephine Jolliffe	Roy Mc Clelland	Olga Molander	Frances Penner
Alva Jordan	Wilfred Mc Conaughy	Ralph Molander	Woodrow Pennington
Frances Jordan	Roy Mc Coy	Barrett Moore	Cleo Perrin
Maurice Judah	John Mc Lean	Helen Montgomery	Dora Peters
Bessie Juengling	Guinevere Lowery	Lily Montgomery	Ted Pollock
Helen T. Kanter	Virginia May Lowery	Benjamin Morris	Harold Pool
Bertha Katy	Pauline Luster	Arvin Heicher	Elizabeth Poole
Sally Katz	Jeanette Lyon	Virginia Hamblin	Victoria Poorman
Sam Katz	Ruth Mc Bean	Thelma Hansen	Robert Porter
Sarah Katzman	Annabel McClellan	Thomas Morris	Marie Posey
Blakely Keltner	Grace Mc Cormick	John Mousley	Ralph Pratt
Alma Keller	Marguerite Mc Cracken	Justin Muse	Louise Price
Elton Kelley	Electa Mc Curley	Muriel Morris	Evelyn Pruzan
C. H. Kelly	Mary Rose Mc Gee	Margaret Morrison	Eddie Purgatorio
Marian Kiekbush	Camilla Mc Keown	Hope Morrow	Mary Elizabeth Pyratt

SOPHOMORE ROLL CALL—Continued

John Peters	Anna Ross	Vera Sevan	Walter Van Gilden
Maxine Petersen	Bessie Rubach	Frances Stark	Earl S. Vashols
Anna Kathrine Peterson	Wesly Ruf	Jane Stand	Isadore Vile
Frances Pnetteplace	John Rowan	Robert Stewart	Jack Van Engsla
Alfred Phipps	Wilbur Rush	Fred Stevens	Frederick Walsman
Leta Phipps	Sylvia Rosenzweig	Brenon Stephens	Browning Washington
James Phillips	Donald Sarver	Shay Stein	Solbert Wasser
Jeanne Pickard	Mary Francis Schadel	Reta Stein	Robert Watson
Winifred Pickett	Catherine Schlotzhauer	Martin Stein	Weldon Watson
Mabel Qualls	Max Safreed	Rheva Spiteaufsky	Harold Weilberg
Francis Quinn	William Schieber	Esther Spielberger	William Wells
Dorothy Rader	Martha Schmidt	Irwin Spiegel	Sol Wenner
Marguerite Rainey	Toby Schultz	Agnes Stecker	Reva Wedlan
Thilmoan Ransom	Margaret Scott	Stanley Stoeltzing	Leah Wedlansky
Mayer Rashban	Glenn Sears	Dale Stenz	Edith Weiner
Fred Rau	Ruth Sechrest	Wallace Stone	Lois Weitz
Maxine Redding	Dean Seibold	Mildred Stucker	Esther Welborn
Nadean Reed	George Sellers	Albert Stuckert	Doris Westfall
Cletus Reglin	Mary Selover	Bernadine Stampf	Robert Wheeler
Dorothy Remley	Adaline Shurin	Mildred Summers	Helen Whitaker
Jack Reveal	Rose Schwartz	Dorothy Sumpter	Warren White
De Vota Rice	Leo Shultz	Virginia Sumpter	Wayne Whitelaw
Leona Richardson	Eugene Seiben	Rich Sutherland	Lawrence Whitney
Clifford Riley	Albert Siegel	Charles Swain	Rosalie Whitney
Gerald Ritchie	Kenneth Silverman	Evelyn Swan	Aletha Whitework
Irma Risley	William Simms	Mark Sykes	Burrell Whiteworth
Luzerne Roberts	Mildred Sitlington	Charles Tamburo	Helen Williams
Hubert Robertson	George Smetzer	Paul Tartar	Richard Wilks
Clifford Robinson	William Smith	Edward Taylor	Norma Wilson
Raymond Robinson	Gilbert Smith	Paxton Taylor	Harry Wisner
Margaret Riehl	Lee Elmo Smith	Gloyd Thrailkill	Eda Withers
Bruce Rogers	Marian Smith	Francis Tiffany	Dorothy Wolf
Louis Rogers	Mary Lucille Smith	Rath Titensky	Robert Wolf
John Romine	Maxine Smith	Margaret Tigerman	Dorothine Wood
Robert Romine	Roland Smith	Jack Topper	Jane Wood
Dorothy Rosencrans	Samuel Smith	Catherine Torpey	James Wopat
Robert Ruble	W. D. Smith	Anna Tracht	Louis Wyckoff
Vesla Rowland	Willmina Smyth	Virginia Tumeay	Thomas Younger
Dorothy Hamazine	Beatrice Snow	Mary Ulrich	Mary Frances York
Rose Mary Roth	Jack Socivell	Dorothy Van Druff	Gerald Yukan
Lawrence Sandy	Helen Speers	Wanda Wade	Corinne Zacharias
Glen Rutter	Clarence Spencer	Emma Wand	Adrienne Zimmerman
Joe Roselli	Joe Speyer	Stanley Urban	Gertrude Zumwalt

Graduates Whose Pictures Do Not Appear

FLORENCE BECKER	EVELYN DOLORES HOWARD	CLETA SHEPHERD
NELSON BERNARD BRESSETTE	INA JACQUELINE JORDAN	MARCELLA SHEPHERD
DAVE M. CHADWICK	BERNARD M. KATZ	RUSSELL K. SPARKS
IRENE ENID CHRIST	JOE C. LUPPENS	ERNEST SPRAGUE
ROGER A. DURKEE	JACK MOORE	ARTHUR EUGENE STRANG
ROBERT S. GREENE	EMILY MORALES	HAROLD TALMAN
GLENN H. HAMMONTREE	MAXINE MEREDITH	JOHN J. WACKLEY
JOHN WESLEY HANCOCK	CHARLES OGLE	JOHN MARCUS WADDELL
PRESTON HAWK	CLARENCE ALFRED PERRINE	JOHN WALKER
MELVIN ELDRIDGE HISLE	FLOSSIE FERN RICKSON	JAMES WHEELER
DOROTHY HOOD	HUGH WILSON ROLL	

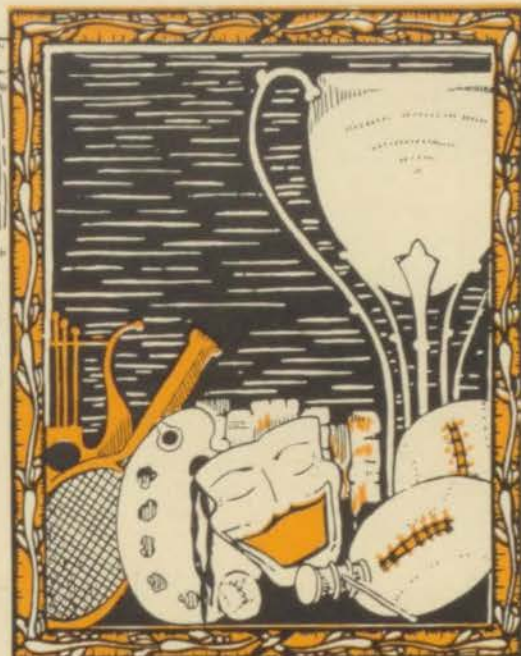

C. STERN

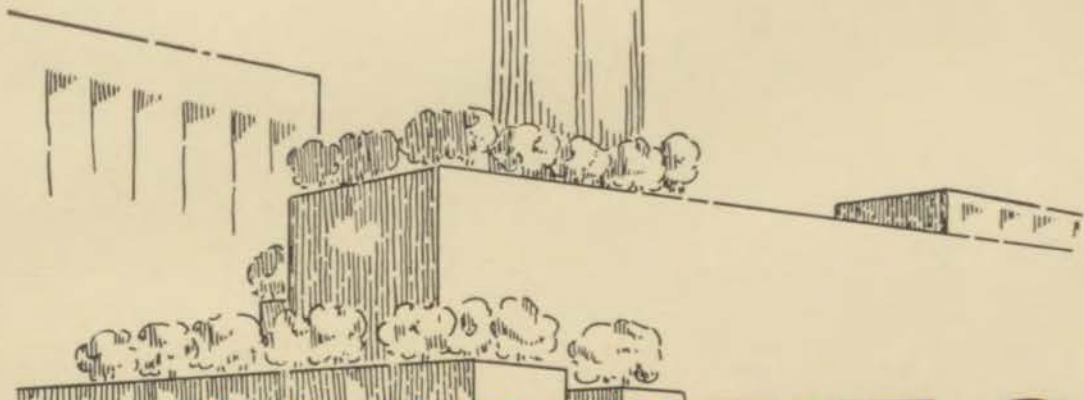

ACTIVITIES

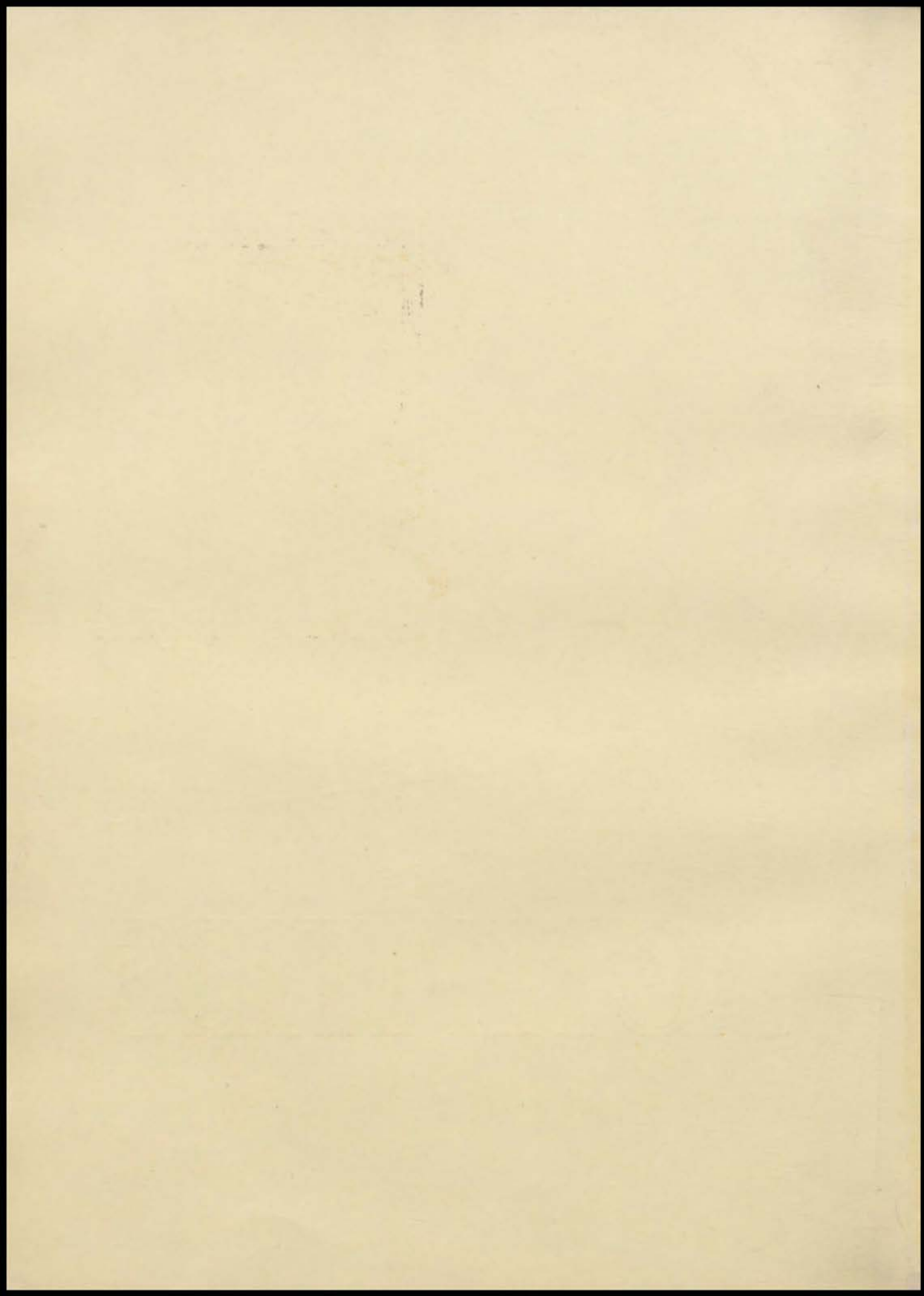



The ARTS





Jack Morris

Lois Bridges

Wells Witt

CENTRALIAN STAFF

EDITORIAL DEPARTMENT

Editor-in-Chief	Jack Morris
Associate Editor	Lois Bridges
General Assistant	Wells Witt

BUSINESS DEPARTMENT

Business Manager	Harry Weiner
Assistant Business Manager	David Newcomer
Circulation Manager	Francis Tiffany
Advertising Manager	Aurelia Major
Assistant Advertising Manager	Ruby Smith
Assistant Advertising Manager	Wesley Rufi

ASSOCIATE EDITORS

Girls' Senior Editor	Virginia Allen
Assistant Girls' Senior Editor	Edna Hemperly
Boys' Senior Editor	Frank Dubach
Assistant Boys' Senior Editor	Bernard Myers
Literary Editor	Frank Howser
Feature Editor	Marian Figgins
Girls' Athletics Editor	Dorothy Lane
Boys' Athletics Editor	William Hemenway
Art Editor	Carmen Stern
Assistant Art Editor	Gladys Marchant
Staff Photographer	Vivian Kennedy
Faculty Adviser	A. E. Harley

CENTRALIAN



WEINER QUEACH ALLEN FIGGINS NEWCOMER HOWSER



HENDERLEY



MEYER

CENTRALIAN



MAJOR



SMITH



KENNEDY



TIFFANY



STERIN MARCHANT LANE HARLEY HEMENWAY BUPT

1927



LUMINARY STAFF

First Row: Weiner, Moubert, Hausman, Meyers, Becker, Cox, Dameron, Conrad, Kennedy, Murphy, Ditmars.
 Second Row: Frazee, Singleton, Peterson, Creason, Greenbaum, Woodward, Edwards, Hutchinson, Figgins, Jones, Hildebrand, Harley.
 Third Row: Barrett, Knapp, Worick, Broadhurst, Bowersox, Beck, Groves, Greenstein, Flannery, Marshall, Sitlington, Myers.
 Fourth Row: Witt, Peniston, Finkelstein, Reavely, da Silva, Howser, Anderson, Henry, Mattes, Wendorff, Shlyen.

LUMINARY STAFF

EDITORIAL DEPARTMENT

Managing Editors—Donald Cox, Dorothy Dameron, Virginia Becker, Helene Hausman, Billy Conrad, Vivian Kennedy, Fred Murphy, Nadine Myers

Copy Editors—Roberta Creason, Anna Belle Peterson

Features—Billy Conrad, Lorene Frazee

Exchanges—Roberta Creason, Dorothy Worick

Editorials—Fred Murphy

Sports—Isadore Greenbaum, Editor: Walter Peniston, Bernard Myers, La Verne Marshall, Assistants

Reporters—Herbert Anderson, Stanley Henry, Jesse Shlyen, Charles Wendorff, Wells Witt, Lucile Bowersox, Carolyn Broadhurst, Stella Edwards, Marian Figgins, Katherine Flannery, Sylvia Greenstein, Helene Hausman, Frances Hildebrand, Kenneta Hutchinson, Hazel James, Dorothy Knapp, Gene Singleton, Frances Sitlington.

BUSINESS DEPARTMENT

Business Manager—Harry Weiner

Advertising Manager—Minor Reavley

Assistant Advertising Managers—Alfred da Silva, Frank Howser

Accounts—Mary Moubert

Local Circulation—Anna Belle Peterson, George Woodward

Mailing—Sam Finkelstein, manager: William Cade, Charles Wendorff, assistants

MECHANICAL DEPARTMENT

Linotype—William Westerhold, Wells Witt.

Instructor in Journalism—Thos. Ditmars

Instructors in Printing—A. E. Harley, Charles A. Barrett



DONALD COX
MANAGING ED.



DOROTHY WAMPLER
MANAGING ED.



VIRGINIA BECKER
MANAGING ED.



IRENE HAUSMAN
MANAGING ED.



ELOISE CONRAD
MANAGING ED.



VIVIAN KENNEDY
MANAGING ED.



FRED MUNNERY
MANAGING ED.



MADYNE MYERS
MANAGING ED.



HARRY WEINER
BUS. MGR.



MARY MOULBER
ACCOUNTANT



MINOR REAVLEY
ADM. MGR.



THOS. DITMARS
JOURNALISM



A. E. HARLEY
PRINTING



CHAS. BARRETT
PRINTING

THE CENTRAL LUMINARY

Editor Donald Cox Managing Editor Dorothy Wampler Business Manager Harry Weiner	Advertising Thos. Ditmars	Circulation A. E. Harley	Printing Chas. Barrett
--	------------------------------	-----------------------------	---------------------------



Jack Morris

Murray Schwartz

Lester Salwinsky

Grant Anderson

BOYS' AFFIRMATIVE

BOYS' DEBATE TEAM



FOR THE first time in the history of high school debating in Kansas City, Missouri, Central's boys' debate teams have gone through four successive years of interscholastic competition without experiencing a single defeat.

This record has been achieved through hard work on the part of the boys from Central and their coach.

By gaining a double victory over two opponents last year the debate team secured the Amherst trophy as the permanent possession of Central, she being the first school to win for three successive years. In 1924, Central defeated her two opponents; as did Manual. Central and Manual then debated off the tie, and Central was acclaimed victor. In 1925, with three veterans, Central won both debates, defeating Westport, 3-0, and Northeast, 2-1. Her record last year was exceptionally brilliant when it is considered that with a new coach and only one returning debater from the former year, she established as excellent a record as that of the two preceding years. This year, with but one veteran on the team, Central swept through to victory over Westport and East High school, a new, but powerful entry into high school competition.

This year, contrary to the plan adhered to previously, the debates were held in the afternoon at 1:30 o'clock, the classes being shortened in order to enable the students to hear the contests. The plan was inaugurated with the idea that if the debates were held in the afternoon it would enable more persons to attend the affairs. The success of the plan was indicative by the increased attendance.

On February 16, of this year, the boys' debates resulted in a complete victory for Central. The negative team, debating Westport's affirmative team at home, on the question, "Resolved, that the Phillipine Islands should be given their immediate independence," won a unanimous decision over her opponent. Meanwhile, our affirmative team, opposing the East High negative team in their auditorium, won a 2-1 victory in the first clash between the two schools.

Central was the only school in the city to have, including the girls' debates, four victories and no defeats to its credit. Manual and Paseo placed second with one defeat each. Incidentally, former Central students were representatives on each of these teams.

The affirmative team, composed of Jack Morris, first speaker; Murray Schwartz, second speaker; Lester Salwinsky, third speaker and captain; and Grant Anderson, alternate; journeyed to East, where they, though faced with strong opposition, proved to their audience and the judges that the Phillipines should undoubtedly be given their immediate and absolute freedom. Jack Morris, first Central speaker, opened the affirmative side of the question by proving that the United States is both

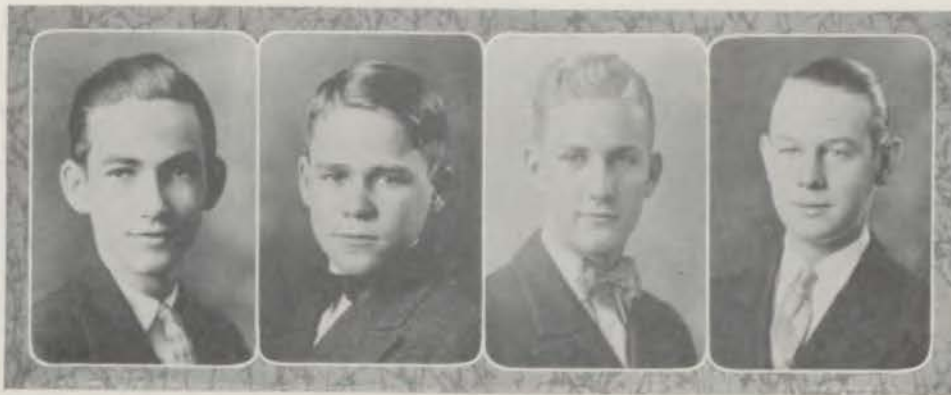

Caspar Garrigues

Charles Hackler

Donald Cox

David Newcomer

BOYS' NEGATIVE

morally and legally obligated to grant the Phillipines immediate independence. Murray Schwartz, as second speaker, continued the affirmative argument by proving that the Phillipines have established and are maintaining a stable government. In concluding the case for the affirmative, Lester Salwinsky proved that they are capable of maintaining and filling international obligations and that world conditions are compatible. The East team retaliated with a strong and admirable appeal, endeavoring to undermine the affirmative's arguments by entreating that the step was unethical and not in accordance with moral laws; that the Phillipines were financially unstable and politically unprepared. Despite the excellence of her opponent, however Central's convincing proofs and sparkling oratory received two of the three votes awarded by the judges for a winning decision.

The Westport team was unable to cope with our forceful negative team in either speeches or rebuttal and consequently lost a debate infused with enthusiasm and rigor.

Central's forsenic opponents, in an appeal to moral right, to the stable government of the Phillipines and to the favorable economic conditions of the Islands, presented arguments of a sound policy and in a convincing manner. Central's negative team consisted of: first speaker, Caspar Garrigues; second speaker, Charles Hackler; third speaker and captain, Donald Cox, the sole veteran of the team of 1926; and David Newcomer, alternate. The negative team centered its attack on the fact that it would be an extremely unsound diplomatic policy to give independence. Caspar Garrigues opened the negative attack by explaining that we have not yet fulfilled our trust with the Phillipines. Charles Hackler continued the negative's analysis by proving we were not legally obligated to grant immediate independence. Donald Cox, in concluding the argument for the negative team, pointed out that it would be an unsound diplomatic policy and that it would be economically unwise to grant their independence.

In rebuttal, Central cautiously and decisively proceeded to defeat each issue of their opponents proofs, tearing apart and destroying the arguments one by one. The unanimous decision awarded to the Central team bespoke plainly the attitude and the judges.

A. B. Richmond, who this year coached Central, should receive much of the praise and appreciation resulting from the double victory. Coordinating and guiding a team, of which only one was on last years team, with untiring efforts and appreciable skill, he contributed another debate triumph to the annals of Central history.

The outlook for Central next year should be far from disheartening. The return of Charles Hackler, David Newcomer and Grant Anderson, all three of whom were on the team this year, as juniors, will insure Central of at least an unusual advantage. With the reputation of four successful years behind them it is certain that the utmost will be expelled from them in an effort to retain supremacy in the forsenic field.



Katherine Burnett, Betty Herzensteil, Edith Wells, Lucille Nairn

GIRLS' AFFIRMATIVE

GIRLS' DEBATE TEAM



IN WINNING a double victory from their rivals, the Central girls' debate teams again brought the championship of the city into the ramparts of our intellectual fortress, after an absence of but one year.

Casting aside the shadow of defeat, which had so long proved impenetrable to our Blue and White orators, the team wrested a double victory from her opponents in 1925, when she successfully conquered the Westport affirmative and Northeast negative debaters. That year Central brought the championship into her halls with a high spirit. In 1926, however, Central, unable to secure a double victory over her worthy rivals, witnessed both success and defeat in her arduous attempt to retain the city championship standing set the year before. The results were a 2-1 decision in favor of the affirmative team against Westport's negative, while Central's negative was defeated by a 2-1 vote cast for Manual's affirmative.

The question this year, "Resolved, That the Henry Ford five-day-week should be adopted by all large manufacturers," was threshed out to an inimicable degree on Wednesday afternoon, February 9.

Central's affirmative team invaded East High School and presented its arguments in such convincing and forceful fashion that a unanimous vote was accorded them over their opponents, the negative aggregation of East High School. Meanwhile, the negative team successfully met and defeated Westport's affirmative team at home with a 2-1 victory.

At East the Central invaders, composed of Katherine Burnett, first speaker, Betty Herzensteil, second speaker and captain; and Edith Wells, third speaker; with Lucille Nairn as alternate, based their arguments on the fact that it was not injurious to industry, that it would prove a benefit to the worker and would better the unemployment situation now existing.

At Central, the negative team, composed of Dorothy Lane, first speaker; Mary Webb, second speaker; and Josephine Scroggs, third speaker and captain; with Helen McGee as alternate, delivered speeches so well organized that, although faced by one of the strongest teams seen at Central, she won the decision of the judges. Dorothy Lane, the first speaker for Central's negative, explained the disadvantage of the plan to all large industries. Mary Webb, second speaker, continued the negative argument by maintaining that a five-day forty-hour week was a social menace because of the lowered living and health standards. Josephine Scroggs, Central's negative captain, closed the affirmative argument by proving that the five-day week plan has not



Dorothy Lane, Mary Webb, Josephine Scroggs, Helen McGee

GIRLS' NEGATIVE

accomplished its purpose and that the industries using the plan are not finding it successful at the inset.

In a rebuttal featuring emphatic and decisive speeches, the negative maintained that the plan was impractical and pointed out that the affirmative had dodged the issue by limiting the industries in which the plan was practicable while the question was: Resolved, That all large industries should adopt it. The Westport arguments, while powerful, lacked the co-ordinated unity which obviously was the outstanding virtue of the Central speeches, nor were they supported by such authentic and conclusive evidence.

It must be readily conceded that on Miss Margaret Farrell as coach of the girls' teams, much and unsparing praise should be bestowed. Her able management, extensive and unceasing labor, her vast knowledge and resourcefulness aided the two teams materially in their intensive preparation for the contest. It was through sheer power and persistency that Miss Farrell developed such an efficient and cohesive machine.

A powerful factor in the excellency of the teams was the return of Josephine Scroggs and Betty Herzensteil, both of whom were on the team last year. Around them the unit power was developed.

Otto F. Dubach, principal, acted as chairman at Central. The judges were Miss Nettie Huff of Huff's Business college, Miss Elizabeth Scott, former Manual debate coach and Mr. Floyd C. Holmes, of Northeast. Miss Sadie Mac Millan of Paseo was alternate judge. The chairman at East High school was Principal Nowlin and the judges consisted of Mr. Guy V. Price, of the Kansas City Teachers' college; Miss Julia Guyer, history teacher at Northeast High school; and Mr. Ogg, instructor of mathematics at Paseo High School.

In all four debates the main speeches on both sides were well organized and delivered, and at no time during the debates were the contests permanently decided. The rebuttals revealed the power of all the teams. Sharp and decisive, a continual fire of questions and replies hurled from one team to the other.

Next year, with the return of five veterans, Mary Webb, Dorothy Lane, Katherine Burnett, Edith Wells and Lucille Nairn, all of whom were juniors this year, it is strongly and justly predicted that Central's representatives on the debaters' platform will again be successful in securing premier honors and in support of their enviable reputation by winning for the second consecutive year. The success of both the girls' and boys' team this year was dependent upon almost identical factors. Co-operation among the team members, the presentation of compact, well-balanced cases in the development of which each speaker aided almost equally; these things may be defined as large factors in the success of Central's intellectual contestants.



SCENE FROM "HONOR BRIGHT"

"HONOR BRIGHT"

A THREE act comedy by Meredith and Kenyon Nicholson, "Honor Bright," was presented Friday and Saturday nights, December 17 and 18, in the auditorium. The thirty-third annual fall play was directed by Miss Virginia Robertson. Replete with humor, snap and originality the production entertained large and responsive audiences each evening.

In conjunction with the usual effort the play was also given with an aim toward the raising of a sum of money to enable the purchasing of dimmers for the stage.

The plot of "Honor Bright" centers around the difficulties and complications involved when Richard Barrington invites his fiancée Tot Marvel, a chorus girl, to his parents' summer home at Beach Haven, Massachusetts, for a visit.

Dick, a well bred but somewhat daring son of a wealthy, prominent New England family becomes infatuated with Tot Marvel, a chorus girl in the Broadway sensation, "Snap-it-up." After Barrington has invited Tot to his home for a visit he learns that his wealthy aunt and uncle, the Reverend and Mrs. William Carton are also making a short stay. As Dick wishes to be the heir of the Carton fortune he feels it important that Miss Marvel make an excellent impression on his staid relation. Imagine his surprise and disgust when Tot's trunk arrives promptly but the chorus girl does not appear. While Dick, almost frantic with her absence worries and frets. Honor Bright, a well bred, young and enterprising book agent calls at the home. Dick succeeds in persuading this cultured and winsome girl to fill Tot's absence. The plan succeeds until Tot arrives. Owing to an escapade in which she was nearly imprisoned she was unable to be on time.

With the advent of Tot, Dick realizes that he is desperately in love with Honor and has not the slightest inclination toward Tot. The situation is critical until Aunt Carton voices her opinion that she has never believed Honor Bright to be a chorus girl. This is relieving. When Bill Drum, the blustering but humorous press agent arrives, all the clouds show their silver lining.



SCENE FROM "HONOR BRIGHT"

Gathering up Ouija, Tot's pet pup, and taking Tot by the arm he departs for the sorcery made by his unscrupulous, plotting cousin. But, contrary to the cousin's justice of the peace, leaving Honor and Dick enfolded, each in the others arms.

The success of the play was due largely to the capability of the cast. Billy Weeks captivated the audience with her successful interpretation of Honor Bright on Friday night.

Lois Bridges excelled in the following performance. The nature of Richard Barrington was typified by Paul Reichard and Paul Gribben with their nervous and emotional temperaments.

Tot Marvel was presented in a charming and breezy fashion by Virginia Lohefner and Patsy Gilday. Mrs. Carton was played commendably by Florence Naysmith and Edith Wells, while her husband, the Rt. Reverend had no equal when portrayed by Cecil Rogers and Jack Morris. The enthusiastic applause and laughter of the audience bespoke the success of Watts the butler, by Jack Parsell and Herman Ferguson. Russell Huggins as the Reverend James Schooley reduced the audience to the wildest merriment with his feminine characteristics.

Other members of the cast who did outstanding work were: Melbourne Ford, as the messenger boy; Francis Tiffany and William Morgan, as the chauffer; Grant Anderson and Chilton Creason in the role of Foster, the enterprising gardener; Florence Hoffman and Florence Fields, depicting meek Annie, the maid; Irwin Spiegels portraying Simpson, the sheriff; the role of Maggie, the irate cook was upheld by Rosalyn Shear and Velma McIntyre; Stanley Keiter and Francis Tiffany enacted the role of Jones, deputy sheriff commendably.

Many prominent factors figured in the success of the production. The time and effort given by Miss Robertson in the direction, coupled with her ability, was the greatest of these factors. To J. M. Lukens and C. O. Williams, as business manager and stage manager, respectively; A. H. Roberts, auditorium manager; and G. M. Lortz, manager; Sol Studna, properties; George Wopat, electrician; and Harold Manuel, also deserve an ample portion of praise.



SCENE FROM "THE HEART OF PADDY WHACK"

"THE HEART OF PADDY WHACK"



HEART of Paddy Whack", the annual spring play was presented on Friday and Saturday nights, April 22 and 23. The production was a three-act Irish comedy by Rachel Crothers. It was directed by Miss Virginia Robertson. The "Heart of Paddy Whack" was a very interesting play based on a romance of Old Ireland, in the sixteenth century. The charming plot centers around Dennis O'Malley, an Irish gentleman of the old school, who had taken a small girl, Mona Cairn into his home to rear. The girl's father and mother died when she was but a child of three. Dennis cared for her as his own child, and under the careful surveillance of his housekeeper, Bridget O'Riley, Mona was raised with all the care and love which could have been given her by her parents. Miss Margaret Flinn, a neighbor spinster, had waited a long, wearisome ten years for Dennis to ask her hand in marriage, but was destined to disappointment.

True to the present conditions, there are in Ireland many poor and needy people who constantly prey upon those in more fortunate circumstances. Granny, Michael and little Nora illustrate the poverty that exists among the poorer classes of the Irish.

Humorous situations are prevalent and intertwine throughout the play. There are four neighborhood friends who engage in a quarrel over the sale of a horse. Mr. and Mrs. O'Dowd, the former owners of the horse may be looked upon as crafty salesmen while Mr. and Mrs. McGinnis are the credulous but unfortunate buyers.

When the story opens, Mona, a girl of twenty has just returned from Dublin where she had been in school for two years. Her presence in the house not only disturbed Bridget, who expected to have her smooth and easy ways upset, but her designs upon Dennis might be thwarted. Margaret Flinn was comforted to a large extent by the timely arrival of Lawrie Linnering, a handsome dapper young man just returned from Dublin to the village, where his father, the Squire owned immense estates. Lawrie was instantly infatuated by Mona, and his father willingly gave his consent to the marriage on condition that Dennis would turn over the marriage dower. Dennis, however, had inwardly loved Mona, also, and had hidden his love all the years. It was with great consternation and not a little surprise that Lawrie realized he was not loved by the winsome Mona, when, one summer evening, she rebuked severely for the attention he bestowed upon her. The truth of the whole situation was explained in the inner attitude of Mona toward Dennis. This girl realized she was infatuated with her guardian



SCENE FROM "THE HEART OF PADDY WHACK"

but was unable to make him understand her attitude, and it was entirely beyond the comprehension of Dennis that he was not loved by Mona.

Various complications being ironed out, however, it was firmly revealed to Dennis that he was the preferred suitor and the play ended happily with the debonair Lawrie and Miss Margaret Flinn taking second honors in their respective choices of a spouse.

The leads of Dennis O'Malley and Mona Cairn were cast double, as were practically all the other parts. On Friday night Dennis O'Malley was ably portrayed by Lewis Gabbert, while Katherine Peirce, playing opposite him as Mona won the hearts of the audience with her winsome manner. Paul Reichard won admiration as Lawrie Linnering, the unsuccessful lover of Mona, as did also Jack Parsell in the roll of Squire Linnering, the money-grasping, scheming father. The characterization of Bridget O'Riley and Miss Margaret Flinn were successfully given by Edna Hemperly and Glenna Hahn.

In the Saturday night cast, Cecil Rogers as Dennis and Mildred Thomas as Mona made the most of their leads by equalling the success of the Friday night cast. Frank Dubach gave a pleasing and well-portrayed characterization of Lawrie Linnering, while his father, Squire Linnering was realistically produced this night by Herman Ferguson. Margaret Bradfield excelled in the part of Bridget as did Pauline Busch in the clever role of Miss Flinn.

Others in the cast who deserve special mention and who performed exceedingly well are: Rose Bayles as Nora, a child; Melbourne Ford and Velma Reece, as Michael, her brother; Granny, taken by Marjorie Lentz and Josephine Scroggs; Shirley Metzger and Ortis Johnson as Mr. O'Dowd; Dorothy Dameron and Marian Brenner as Mrs. O'Dowd, his wife; Mr. McGinnis, another peasant, by Richard Park, who played both nights; and Mrs. McGinnis, his wife, by Elizabeth Johannes and Mary M. Korfhage.

"Heart of Paddy Whack" was dedicated to the class of 1926, since that class furnished part of the money which was used to purchase the rheostats that operated throughout the play.

The success of this production is due to the talent and untiring efforts of Miss Virginia Robertson, the director. Others who helped to make this play a success are the stage crew, composed of Weir Mackie, Sol Studna and George Wopat; the business manager, C. O. Williams; director of properties, G. M. Lortz; and the auditorium manager, A. H. Roberts.



SCENE FROM "YEOMEN OF THE GUARD"

"YEOMEN OF THE GUARD"

YEOMEN of the Guard," a Gilbert and Sullivan comic opera was presented on the nights of November 19 and 20, by the Choral and Glee clubs in the Central auditorium under the direction of Miss Mari F. Whitney. A series of Gilbert and Sullivan operas have been produced by the music department and with ever increasing success. The first opera produced was a medley of favorite songs and choruses from different Gilbert and Sullivan productions, all combined under the title of "All at Sea." This opera was in 1920. "The Mikado" was presented in 1921 and proved so successful that it was given a repeated performance the following year, and with even greater prosperity. In 1924 the opera was "Pinafore" which was given a two night run before large audiences. The production of "Pirates of Penzance" the following year proved the popularity of the opera. Three nights were required to accommodate patrons and in each production the play reached the ultimate height of success. Last year "Iolanthe" was selected and it, too, acclaimed a great success. The rapid growth of the popularity of this type of entertainment in Central High School is easily apparent. From the year of 1920, when it was found difficult to sell tickets for but a one-night performance, the annual opera of the Choral and Glee clubs has rapidly found favor in the eyes of the Central patrons until this year it was enthusiastically received by both the students and the elders who attended. The music department in presenting yearly such excellent entertainment has made a noticeable and unique contribution to both the music and the dramatics of Central.

The story of the opera is perhaps the most entertaining and humorous that has been seen on the Central stage. The plot of the "Yeomen of the Guard" deals mainly with the dashing, philosophical and romantic Colonel Fairfax and Elsie, a beautiful strolling singer. Colonel Fairfax has been condemned to death on the charge of sorcery made by his unscrupulous, plotting cousin. But, contrary to the cousin's expectations he marries Elsie on the eve of his execution so that she, instead of his unworthy cousin may reap the benefits he is to leave behind. With the assistance of



SCENE FROM "YEOMEN OF THE GUARD"

his friend Sergeant Meryll, Captain of the Tower Guard, whose life Fairfax has saved twice, the Colonel escapes from his prison cell and masquerades as Sergeant Meryll's son, Leonard. Saucy little Phoebe Meryll, who aided in Colonel Fairfax's escape, is ardently and jealously wooed by the grim and yet comical Wilfred, the head jailor. His love is for naught, however, because winsome Phoebe has lost her heart to the unheeding Colonel. Dame Carruthers, the housekeeper of the Tower, has a desperate horror of becoming a permanent widow and thus exercises her womanly wiles on the unwilling sergeant Meryll who has no desire for matrimony with this persistent old lady. Jack Point, the poor and clever jester, sighs in vain for the love of Elsie, but she too, has been captivated by the Colonel. The opera abounds with excitement and humor and ends with everyone contented.

Colonel Fairfax was well played by Robert Bohannon and Ruth Leonard who played opposite the Colonel as Elsie won the applause of the spectators. Phoebe Meryll, portrayed by Roma Robeson, captivated the audience with her winning ways and beautiful singing. Donald Tiff, as the jester added much zest to the performance with his wit and singing. Dame Carruthers and Sergeant Meryll's performance, by Carol Clendennin and William Cade respectively, lent much humor to the situation while the characters of Sir Richard and Sergeant Meryll's son were ably upheld by John Arcella and Clarence Philbrook. Gordon Houser may be commended on his excellent characterization of Wilfred and credit should be given to Albert Preston as the Headsman. The humor was increased by the six Yeomen: Billy Blanchard, Edward Myers, Howard Greene, Albert Lyons, Robert Warr, and John Selover.

Much credit should also be given to the following for their capable management: Miss Mari F. Whitney, director; J. M. Lukens, business manager; A. H. Roberts, auditorium manager; G. M. Lortz and Miss Coah Henry, scenery; A. E. Harley, Printing; and the stage crew: C. O. Williams, George Wopat, Weir Mackie, Harold Manuel and Sol Studna.



Geo. Wopat, Sol Studna, Weir Mackie

STAGE CREW

WITH the invocation of the activity group and its natural increase of stage entertainments, the stage crew has leaped in the limelight as never before. Barely a day passes which does not see the stage crew hard at work in the many and various phases of which it has charge of for years one of the established honorary organizations in Central has been this crew, composed of boys, who are interested in the mechanical features of presenting plays, motion pictures, and the other entertainments before the footlights. Aside from this interest these students must be the characterization of diligence and efficiency. One honor point was earned by each member of the crew, which consisted of Sol Studna, Weir Mackie, and George Wopat.

Inaugurating the dimmers presented by the class of nineteen twenty-six, a certain amount of technical knowledge was required as to the operations involving the regulation and arrangement of lights behind the curtain and in the auditorium. Each play was assisted by the rapidity of the in the scene shifting and the handling of furniture, and other properties. Spotlights gleaming from the balcony are operated under the careful supervision of one of these men.

With the addition of a regular showing of motion pictures more knowledge was entailed as to the efficient operation of the machine. A familiarity with the entertainment given and a careful exercise of their own judgments in the important matters was also required.

Aside from the many minor productions and entertainments given this year, three plays were also given. "Yeomen of the Guard," "Honor Bright," and the "Heart of Paddy Whack," all three of which had two night runs. Each of the three productions contained three individual scenes, which also increased the work. That the enormous successes of these plays were due in no small part to the efficiency of the men behind the scenes there is no doubt.



Whitfield, Busch, Lohefner, Hausmann, Patterson, Constable.

SOCIETY OF LITERATURE
AND HISTORY

JAMES WHITFIELD
Oration
"And One There Was"

PAULINE BUSCH
Extemporaneous Speaking

VIRGINIA LOHEFNER
Declamation
"Daughters of Men"

HELENE HAUSMAN
Essay
"Static"

MARGARET PATTERSON
Story
"On Going to College"

MILDRED CONSTABLE
Verse
"Loneliness"

CENTRAL WEBSTER CLUB

FRANK DUBACH
Oration
"The Re-birth of a Nation"

JACK MORRIS
Extemporaneous Speaking

DONALD COX
Declamation
"The Game of Chess"

FRANK HOWSER
Essay
"The Age of Steel"

EDWARD DYER
Story
"A Bridge to Heaven"

JAMES CAMPBELL
Verse
"Tomorrow's Recompense"

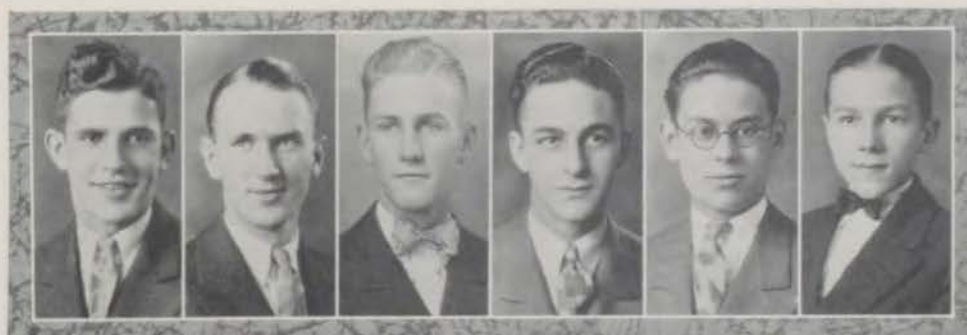

Dubach, Morris, Cox, Howser, Dyer, Campbell



Wells, Pickard, Burnett, Allen, Pickett, Conrad.

ARISTONIAN LITERARY SOCIETY

EDITH WELLS

Oration
"The Scourge Upon Civilization"

JEANNE PICKARD

Extemporaneous Speaking

KATHERINE BURNETT

Declamation
"The Lion and the Mouse"

VIRGINIA ALLEN

Essay
"Class Equality"

DOROTHEA PICKETT

Story
"The Face in the Watch"

BILLY CONRAD

Verse
"Will o' the Wisp"

MINERVA LITERARY SOCIETY

JOSEPHINE SCROGGS

Oration
"Honor Among Nations"

DOROTHY BUSER

Extemporaneous Speaking

MARY MAXINE KORPHAGE

Declamation
"Daughters of Men"

LUCILLE BOWERSOX

Essay
"Altars of Idealism"

VELMA JOHNSTON

Story
"Two Immensities"

BETTY HERZENSTEIL

Verse
"Mysteries"



Scroggs, Buser, Korfhage, Bowersox, Johnston, Herzensteil,



Lane, Major, Hemperly, Myers, Webb, Pe'ree

THALIAN LITERARY SOCIETY

DOROTHY LANE

Oration

"Pillars of the Temple"

AURELIA MAJOR

Extemporaneous Speaking

EDNA HEMPERLY

Declamation

"The Curtain"

NADINE MYERS

Essay

"The Setting Sun"

HAZEL WEBB

Story

"The Stingiest Man in Town"

KATHRYN PEIRCE

Verse

"Night—the King"

CENTRAL FRANKLIN CLUB

MERRILL MATTES

Oration

"The Real Freedom"

CHARLES HACKLER

Extemporaneous Speaking

LEWIS GABBERT

Declamation

"Gold Mounted Guns"

ISADORE GREENBAUM

Essay

"Artful Persuasion"

MURRAY SCHWARTZ

Story

"Incorrigible"

HARVEY ANSELM

Verse

"Evening in the West"

Mattes, Hackler, Gabbert, Greenbaum, Schwartz, Anselm



Mouber, McNeil, Miller, Ludlow, Rechner, Reid

DELPHIAN LITERARY SOCIETY

MARY MOUBER
Oration
"The Constitution"

MARTHA MCNEIL
Extemporaneous Speaking

DOROTHY MILLER
Declamation
"The Lion and the Mouse"

JANE LUDLOW
Essay
"Race Prejudice"

MARY RECHNER
Story
"Retribution"

MARY REID
Verse
"To a Bird"

CENTRAL EMERSON CLUB

CASPAR GARRIGUES
Oration
"The Hope of the World"

VIRGIL SASSMAN
Extemporaneous Speaking

JACK PARSELL
Declamation
"A Minuet"

CLARENCE PHILBROOK
Essay
"On Talking"

CLAUDE OWENS
Story
"The Gift"

JOHN SELOVER
Verse
"Evening's Birth"

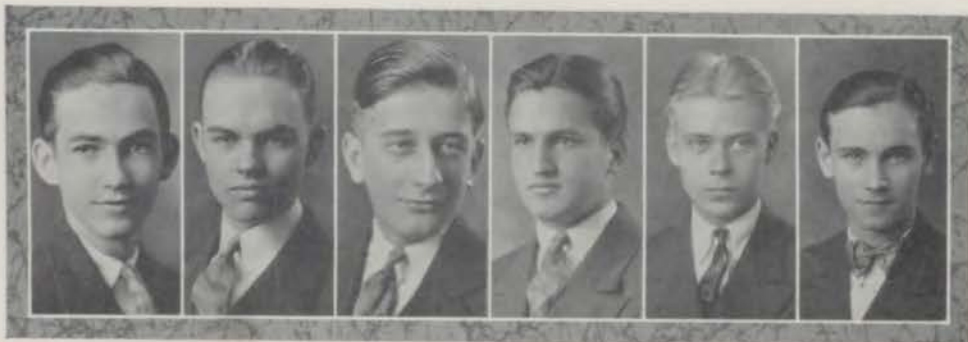

Garrigues, Sassman, Parsell, Philbrook, Owens, Selover



ORGANIZATIONS





FIRST TERM STUDENT COUNCIL

First Row: Peirce, Creason, Lohefner, Newcomer, Barker, Myers, Peterson, Huggins, Fleenor, Witt, Scroggs, Tiffany, Matthews, Arcella, Kennedy.
 Second Row: Lacy, Figgins, Shearer, Singleton, Major, Dameron, Hinote, Allen, Hackler.
 Third Row: Lane, Herzenstiel, Zivern, Roby, Odell, Brown, Myers, Holder, Booser, Dornblazer, Planck, Weeks, McPhillamy, Sassman.
 Fourth Row: Reichard, Minturn, Glass, Dubach, Brown, Pollitt, Whitfield, Funk, Black, Woodward, Strong, Van Camp, Cook.

STUDENT COUNCIL

President	Quinta Huggins
Vice-President	Wells Witt
Secretary	Nadine Myers
Treasurer	Vivian Kennedy
Sergeant-at-Arms	John Arcella
Critic	Josephine Scroggs
Senior Cabinet Member	Herbert Buckmaster
Junior Cabinet Member	Jessie Fleenor
Sophomore Cabinet Member	Francis Tiffany

ROLL CALL

Raymond Allen	Mazine Hackler	Edward O'dell
John Arcella	Richard Hawk	Kathryn Peirce
Margery Barker	Betty Herzenstiel	Anna Belle Peterson
Travis Black	Aileen Hinote	Rowena Planck
Reta Booser	Quinta Huggins	Paul Reichard
Albert Brown	Russel Jay	Fredrick Roby
Herbert Buckmaster	Cecil Kahman	Virgil Sassman
John Campbell	Vivian Kennedy	Josephine Scroggs
Ferd Cook	Dorothy Mary Lacy	William Shaffer
Roberta Creason	Lester Lancaster	Ruby Smith
Dorothy Dameron	Virginia Lohefenor	Mary Stewart
Helen Dornblazer	Fred Lundgren	Bernadine Stumpf
Frank Dubach	George McPhillanrey	Francis Tiffany
Arthur Ettlinger	Aurelia Major	Eugene Van Camp
Jessie C. Fleenor	Carl Matthews	Billy Weeks
Frederick Funk	Jack Minturn	Norbert Willoughby
Sam Glass	Nadine Myers	Wells Witt
Donald Groves	Helen Newcomer	



SECOND TERM STUDENT COUNCIL

First Row: Hayward, Peterson, Dasbach, Planck, Myers, Kennedy, Singleton, Huggins, Cox, Hesler,
 Second Row: Spielberger, Korfhage, Wells, Witt, Hodgins, Cofer, Bowersox, Stumbaugh, Logan,
 Third Row: Maloney, Webb, Figgins, Lohefner, Frazee, Jones, Holt, Newcomer, Bennett, Hackler,
 Fourth Row: Cary, Argo, Warner, Broadhurst, Buchner, Cantor, Zener, Groves, Peterson,
 Fifth Row: Miller, McCracken, Parsell, Owen, Allison, Schwartz, Sassman, Ennis, Greenbaum, Garrigues,
 Sixth Row: Lupens, Bates, Rogers, Goforth, Whitehead, Dosh, Needles, Reichart, Metzger.

OFFICERS

President	Vivian Kennedy
Vice-President	Nadine Myers
Secretary-Treasurer	Donald Cox
Business Manager	Josephine Scroggs
Sergeant-at-Arms	Quinta Huggins
Reporter	Rowena Planck

ROLL CALL

Virginia Allen	Dorothy Busher	Kenneth Ennis	Frances Hayward
Chase Allison	Rachel Cary	Maxine Fullerton	Edna Henry
Ruth Argo	George Casey	Donald Evans	Harold Hesler
Walter Arnold	Thomas Clement	Marian Figgins	Ted Houx
Donald Bates	Helen Cofer	Clifton Frank	Quinta Huggins
Virginia Becker	Raymond Cohn	Lorene Frazee	Marion Jennings
Jack Bennett	Mary Cook	Caspar Garrigues	Earl Johannes
Elizabeth Bloom	Donald Cox	Virginia Gilbirds	Charles Jones
Lucile Bowersox	Dottie Ellen Crowe	Marvin Goforth	Helen Kanter
Harold Boyle	John Dahlen	Isadore Greenbaum	Wesley Rufi
Carolyn Broadhurst	Ruth Dashbach	Leonore Groves	Virgil Sassman
David Brown	Dorothy Dixon	Charles Hackler	Joe Whitehead
Herbert Buckmaster	Adin Dosh	Glenna Hahn	Wells Witt
	Katherine Dunlap	Gerard Harris	



GIRLS' HIGH SCHOOL CLUB

First Row: Hayward, Moubert, Attebury, Myers, Hausman, Burnett, Dameron, Warner, Peirce,
 Second Row: Greife, Wilder, Probst, Utt, Clark, MacMerrill, Johnston, Zimmerman, Carrender,
 Third Row: Reese, Walter, French, Coleman, Meyers, Windsor, Beck, Hershfield, Smith, Adams.

GIRLS' HIGH SCHOOL CLUB

OFFICERS

President	Helene Hausman
Vice-President	Virginia Allen
Secretary-Treasurer	Quinta Huggins
Interclub Council Representative	Virginia Lee Warner
Chairman Senior Triangle	Ruth Dabach
Chairman Junior Triangle	Dorothy Dameron
Chairman Sophomore Triangle	Nadine Myers
Service Chairman	Rowena Planck
Publicity Chairman	Maxine Korfhage
Song Leader	Marguerite Attebury
Pianist	Katherine Burnett

ROLL CALL

1927

Virginia Allen	Lucille Edmonson	Dorothy Knapp	Helen McGee
Ethel Baily	Marian Figcins	Maxine Korfhage	Kathryn Pierce
Viola Bennett	Maxine Fullerton	Jane Ludlow	Harriette Ricksecker
Ruth Beck	Kathryn Gray	Dorothy Liddell	Consuelo Rhen
Lois Bridges	Rosemary Griefe	Margaret Lois Myers	Anna Rice
Amy Bridges	Charlotte Greding	Nadine Myers	Martha Roberts
Mildred Burge	Ruby Gerstenberger	Elizabeth Manon	Frances Sitlington
Pauline Bobrov	Gladys Gabbett	La Verne Marshall	Sophonria Tarwater
Grace Campbell	Aileen Hinote	Aurelia Major	Goldie Utt
Catherine Carpenter	Quinta Huggins	Mary Moubert	Louise Walter
Elizabeth Clark	Frances Hayward	Clara Nelson	Dorothy Woodward
Agnes Coleman	Harriet Hershfield	Florence Naysmith	Dorothy Worick
Dorothy Dameron	Kenneta Hutchinson	Helen Newcomer	Epha Wheeler
Catherine Dills	Helene Hausman	Evelyn McCool	Jean Wilson
Stella Edwards	Elna Hemperly	Blanche Payne	Jean Wilder
Florence Fields	Elizabeth Johannes	Rowena Planck	Josephine Wheeler
Kathryn Flannery	Dorothy Kelly	Doretta Probst	



GIRLS' HIGH SCHOOL CLUB

First Row: Bridges, Major, Atwood, Allen, Planck, Korfhage, Lane, Lacy, Figgins.
 Second Row: Bobrov, Zener, Pickett, Greding, Edmondson, Gray, Marshall, Liddell.
 Third Row: Kelso, Ruback, Wheeler, Thompson, Parmenter, Westfall, Figgins, Canol, Campbell.

ROLL CALL

1928

Elizabeth Adams	Mary Cook	Thelma Hanson	Dorothea Pickett
Marguerite Attebury	Dorothy DeMerritt	Maxine Kennedy	Marguerite Razer
Velma Benton	Julia Drohlich	Lois Kelso	Jane Stanley
Katherine Burnett	Helen Dornblazer	Dorothy Mary Lacy	Ruby Smith
Mary Boyd	Reta Booser	Dorothy Lane	Bessie Ruback
Frances Brownell	Juanita Du Gay	Ona Mae McFarland	Norine Welch
Margaret Carstensen	Jessie Fleenor	Patricia McCarthy	Virginia Lee Warner
Betty Carroll	Vendetta Ferrill	Margaret Patterson	Mary Webb
			Margaret Zener

1929

Mildred Anslem	Jeanette Edwards	Marion Kiekbush	Jeanne Pickard
Emily Ann Allison	Maxine Fones	Grace Kincaid	Victoria Poorman
Alice Broberg	Margaret Graham	Martha Louise Lauer	Mary Jane Round
Virginia Grouch	Dorothy Griffith	Helen Laird	Dorothy Shanhan
Erma Carrender	Mayreec Hagland	Katherine Lightcap	Lois Weitz
Ruth Dashbach	Marjorie Hefebower	Mary Esther Litton	Doris Westfall
Amelia Ennis	Frances Hilmes	Ruth McNarma	Fenna Wheeler
Thelma Figgins	Alice Gallup	Harriet Newcomer	Adrienne Zimmerman
	Dorothy Jane Humphrey	Marion Osborn	



BOYS' HIGH SCHOOL CLUB

First Row: Hackler, Newcomer, Jones, Myers, Dubach, Witt, Pollitt, Mathews, Morris, Brown, Houx.
 Second Row: Oates, Henry, Ward, Brown, Allison, Dunseth, Peniston, Mattes, Averill, Howard, Hemenway, Kennedy.
 Third Row: Ford, McCaslin, Moore, Zverin, Pierce, Minturn, Bates, Parsell, Brenner, Southerland, Johnston, Kelso.
 Fourth Row: Sassman, Anselm, Mills, Harris, Fink, Parkhurst, Ferguson, Diets, Murphy, Stewart, Goforth.

BOYS' HIGH SCHOOL CLUB

OFFICERS

President	Carl Matthews	Jack Morris
Vice-President	Jack Morris	Frank Dubach
Secretary	Frank Dubach	Wells Witt
Treasurer	Wells Witt	David Newcomer

First Term Cabinet: Jack Pollitt, Harold Sipes, Francis Tiffany.

Second Term Cabinet: Jack Pollitt, Francis Tiffany, Donald Cox, Bernard Myers.

ROLL CALL

1927	Marvin Goforth	Dorris Littick	Claudius Pierce
Chase Allison	Harold Green	Fred Lundgren	Albert Preston
Harvey Anselm	Howard Green	Harold Lewin	Fred Roby
John Arcella	Isadote Greenbaum	Carl Mathews	Virgil Sassman
Donald Bates	Gerard Harris	Walter McCaslin	Edmond Short
Daniel Brenner	Stanley Henry	Merril Mattes	Kenneth Silverman
Albert Brown	William Hemenway	Jack Morris	Arthur Strang
David Brown	Phil Holt	Fred Murphy	Edward Stewart
John J. Campbell	Charles Howard	Bernard Myers	Mike Strong
Donald Cox	Teddy Houx	George Nagle	John Swenson
Alfred da Silva	Frank Howser	Edward Odell	John Ward
Paul Dietz	Herbert Hudson	Lawrence Parkhurst	Charles Wendorff
Frank Dubach	Russell Jay	Jack Parsell	James Whitfield
Charles Dunseth	Earl Johannes	John Paxton	Wells Witt
Leroy Gain	Charles Jones	Walter Peniston	George Woodward
Caspar Garrigues	Vivian Kennedy	Jack Penfold	



BOYS' HIGH SCHOOL CLUB

First Row: Cullens, Ruß, Heinlein, Wopat, Davis, Dorman, Wendorff, Singer, Witt.
 Second Row: Metzger, Pugh, Roby, Park, Reid, Fones, Dyer, Minturn.
 Third Row: Greenbaum, Woodward, Ennis, da Silva, Strong, Schwartz, Wood, Myers, Gabbert.

ROLL CALL

1928

Grant Anderson	J. T. Ferguson	Ritchie Keitel	Richard Park
Carlyle Atteberry	Kenneth Fink	Herbert Kelso	Jack Pollitt
Harold Boyle	Kale Fones	Albert Lyon	Stanley Pugh
Bernard Brannon	Lewis Gabbert	Shirley Metzger	Richard Rockwell
Ferd Cook	Ross Guffin	Jack Minturn	Murray Schwartz
Harold Collins	Charles Hackler	Zenas Mitchell	Harold Sipes
Winthrop Cullens	Richard Hawk	Harry Moore	Kenneth Singer
Kenneth Davis	Glenn Herbert	Nelson Myers	Paxton Taylor
Kenneth Dorman	Harold Hesler	David Newcomer	George Witt
Edward Dyer	Richard Innes	Rollin Oates	James Wood
Harry Edelblute	Keene Jackson	Julian Owens	Joseph Zuirin

1929

John Beebe	Albert De Rubertis	Joe Kind	Wesley Rufi
Charles Blackman	Paul Gribben	Ray McClelland	Howard Silverman
Dale Boley	Clare Heinlein	Charles Nichols	Gilbert Smith
Robert Boyd	Edwin Higgins	Homer Paris	Francis Tiffany
Charles Brown	Herbert House	Ted Pollock	Stanley Urban
Chilton Creason	Howard Johnson	Bruce Rogers	Selbert Wasser



SOCIETY OF LITERATURE AND HISTORY

Organized, February, 1892

Adviser: C. S. Hahn

Chaperone: Miss May Massey

Intersociety Representative: Rowena Planck

Motto: Nulla Vestigilia Petrarsum

Colors: Purple and White

Flower: Hyacinth

OFFICERS

FIRST TERM

SECOND TERM

President	Helene Hausman	Bernard Myers
Vice-President	Raymond Allen	Gene Singleton
Secretary	Gene Singleton	James Whitfield
Corresponding Secretary	Bernard Myers	Rowena Planck
Treasurer	Rowena Planck	Albert Preston
S. L. H.	John Arcella	Dorothy Walker
Sergeant-at-Arms	Carey Ballew	Ralph Ellifret
Critic	James Whitfield	Helene Hausman

THIRD TERM

FOURTH TERM

President	Gene Singleton	James Whitfield
Vice-President	James Whitfield	Rowena Planck
Secretary	Rowena Planck	Virginia Lohefner
Corresponding Secretary	Albert Preston	Albert Preston
Treasurer	Mildred Constable	Mildred Constable
S. L. H.	Carolyn Broadhurst	Carolyn Broadhurst
Sergeant-at-Arms	Ralph Ellifret	Charles Defabaugh
Critic	Helene Hausman	Gene Singleton
	Pauline Busch	Pauline Busch



SOCIETY OF LITERATURE AND HISTORY

First Row: Miss Massey, Mildred Constable, Rowena Planck, Helene Hausman, James Whitfield, Gene Singleton, Virginia Lohefner, Carey Ballew, Mr. Hahn.
 Second Row: Carolyn Broadhurst, Anna Belle Peterson, Pauline Busch, Charles Defabaugh, Albert Preston, Ralph Elefrit, Katherine Lorge, Margaret Patterson, Elizabeth Franz.
 Third Row: Edith Jarboe, Helen Pearson, Hope Morrow, Herbert Maloney, Herbert House, Elmer Lower, Lois Weitz, Eugenia Lewis, Marjorie Heflebower.

ROLL CALL

1927

Walter Arnold
 Carey Ballew
 Carolyn Broadhurst
 Pauline Busch
 Mildred Constable
 Charles Defabaugh
 Ralph Ellifret
 Helene Hausman
 Virginia Lohefner
 Bernard Myers

Anna Belle Peterson
 Rowena Planck
 Albert Preston
 Gene Singleton
 James Whitfield

1928

Melbourne Ford
 Elizabeth Franz
 Herbert House
 Edith Jarboe

Katherine Lorge
 Margaret Patterson
 Helen Pearson
 Jack Pollitt

1929

Marjory Heflebower
 Elmer Lower
 Herbert Maloney
 Lois Weitz
 Paul Gribben



CENTRAL WEBSTER CLUB

Organized, October, 1901

Adviser: O. A. Wood

Chaperone: Miss Wera Nathan

Intersociety Representative: Jack Morris

Motto: In Vestigiis Maximorum

Colors: Red and White

Flower: Carnation

OFFICERS

FIRST TERM

SECOND TERM

President	Jack Morris	Ralph Blaco
Vice-President	Donald Cox	Jack Averill
Secretary	David Newcomer	Donald Cox
Corresponding Secretary	Edward Dyer	Frank Dubach
Treasurer	William Hemenway	Charles Howard
Sergeant-at-Arms	Winthrop Cullins	Marvin Goforth
Critic	Frank Dubach	Jack Morris

THIRD TERM

FOURTH TERM

President	Don Cox	Frank Dubach
Vice-President	Ralph Blaco	Frank Howser
Secretary	Frank Howser	Jack Morris
Corresponding Secretary	Jack Morris	Marvin Goforth
Treasurer	Grant Anderson	Edward Dyer
Sergeant-at-Arms	Charles Howard	Chase Allison
Critic	Frank Dubach	Don Cox



CENTRAL WEBSTER CLUB

First Row: Howard, Allison, Blaco, Cox, Mr. Wood, Dubach, Morris, Goforth, Howser.
 Second Row: Fones, Dyer, Innes, Anderson, Ferguson, Reichard, Campbell, Newcomer, Oates.
 Third Row: Ruf, C. Brown, Creason, Moore, Paris, Tiffany, Dorman, Campbell, Torrance.

ROLL CALL

1927
 Chase Allison
 Ralph Blaco
 Albert Brown
 Jack Campbell
 Don Cox
 Frank Dubach
 Marvin Goforth
 Stanley Henry
 Charles Howard

Frank Howser
 Jack Morris
 Jack Averill
 1928
 Grant Anderson
 Winthrop Cullins
 Kenneth Dorman
 Edward Dyer
 J. T. Ferguson
 Kale Fones

Richard Innes
 Harry Moore
 David Newcomer
 Rollin Oates
 Paul Reichard
 1929
 Chilton Creason
 Homer Paris
 Wesley Ruf
 Francis Tiffany



ARISTONIAN LITERARY SOCIETY

Organized, November, 1901

Adviser: Miss Harrison

Chaperone: Mr. Chambers

Intersociety Representative: Dorothy Dameron

Motto: Non quis, sed quid

Colors: Purple and Lavender

OFFICERS

	FIRST TERM	SECOND TERM
President	Virginia Allen	Billy Conrad
Vice-President	Dorothy Dameron	Margaret McNichols
Secretary	Margaret McNichols	Virginia Becker
Corresponding Secretary	Bettye Atwood	Dorothy Dameron
Treasurer	Aileen Hinote	Leonore Groves
Phoebia	Leonore Groves	Bettye Atwood
Reporter	Virginia Becker	Aileen Hinote
Sergeant-at-Arms	Maxine Hackler	Betty Flory
Critic	Billy Conrad	Virginia Allen
	THIRD TERM	FOURTH TERM
President	Dorothy Dameron	Margaret McNichols
Vice-President	Virginia Becker	Leonore Groves
Secretary	Leonore Groves	Bettye Atwood
Corresponding Secretary	Maxine Hackler	Arlyne Butler
Treasurer	Bettye Atwood	Maxine Hackler
Phoebia	Betty Flory	Kathryn Gray
Reporter	Arlyne Butler	Cletta Sheppard
Sergeant-at-Arms	Elizabeth Bloom	Marguerite Atteberry
Critic	Margaret McNichols	Dorothy Dameron



ARISTONIAN LITERARY SOCIETY

First Row: Atwood, Gray, Flory, Dameron, Conrad, Miss Harrison, Allen, McNichols, Groves Hackler, Becker.
 Second Row: Fleenor, Courtney, Bloom, Burnett, Atteberry, Wells, Sheppard, Burchett, Pickett, Butler, Moore.
 Top Row: Pickard, Imler, Tipton, Billings, Anslem, Mondon, Dashbach, Allison, Henry, London, Billingsley.

ROLL CALL

1927

Virginia Allen
 Bettye Atwood
 Virginia Becker
 Elizabeth Bloom
 Arlyne Butler
 Billie Conrad
 Dorothy Dameron
 Elizabeth Flory
 Kathryn Gray

Leonore Groves
 Maxine Hackler
 Aileen Hinote
 Margaret McNichols
 Cletta Sheppard

1928

Marguerite Atteberry
 Mercedes Burchett
 Katherine Burnett
 Jessie Fleenor

Margaret Moore
 Marguerite Tipton
 Edith Lucille Wells
 Margaret Zener

1929

Emily Ann Allison
 Maurine Billings
 Ruth Dashbach
 Dorothy Imler
 Jeanne Pickard



MINERVA LITERARY SOCIETY

Organized, September, 1906

Adviser: Miss Elsie Cornell

Chaperone: H. H. Oldendick

Intersociety Representative: Josephine Scroggs

Motto: Fax Mentis Incendium Gloriæ

Colors: Green and White

Flower: White Rose

OFFICERS

FIRST TERM

SECOND TERM

President	Josephine Scroggs	Betty Ann Herzenstiel
Vice-President	Betty Ann Herzenstiel	Dorothy Busher
Secretary	Mary Maxine Korfhage	Ruth Beck
Treasurer	Dorothy Busher	Lucille Bowersox
Corresponding Secretary	Lucille Bowersox	Muriel Peterson
Pedagogue	Susan Brown	Martha Constable
Sergeant-at-Arms	Muriel Peterson	Harriet Hershfield
Critic	Ruth Beck	Josephine Scroggs

THIRD TERM

FOURTH TERM

President	Dorothy Busher	Mary M. Korfhage
Vice-President	Mary Maxine Korfhage	Lucille Bowersox
Secretary	Lucille Bowersox	Susan Brown
Treasurer	Muriel Peterson	Martha Constable
Corresponding Secretary	Martha Constable	Eloise Shearer
Pedagogue	Harriet Hershfield	Laura Ball
Sergeant-at-Arms	Susan Brown	Peggy Housh
Critic	Betty Ann Herzenstiel	Dorothy Busher



MINERVA LITERARY SOCIETY

First Row: Housh, Brown, Bowersox, Herzenstiel, Busher, Korfhage, Scroggs, Beck, Peterson, Constable, Miss Cornell.
 Second Row: Ball, Hicks, Hershfield, Shearer, Windsor, Johnston, Booser, Coleman, Payne, King, Phipps.
 Third Row: Griffith, Marsh, Fones, Price, York, Lightcap, Combs, Dornblaser, Mitchell.

ROLL CALL

1927
 Laura Ball
 Ruth Beck
 Lucille Bowersox
 Dorothy Busher
 Agnes Coleman
 Martha Constable
 Harriet Hershfield
 Betty Ann Herzenstiel
 Margaret Housh

Pauline Marsh
 Blanche Payne
 Muriel Peterson
 Josephine Scroggs
 Eloise Shearer

1928

Reta Booser
 Irma Lee Comes
 Helen Dornblaser
 Vendetta Ferrill

Velma Johnston
 Lucille King
 Margaret Mitchell
 Cynthia Phipps
 Veta Windsor
 Mary York

1929

Maxine Fones
 Dorothy Griffith
 Kathryn Lightcap
 Louise Price



THALIAN LITERARY SOCIETY

Organized, 1920

Adviser: Miss Lucile Meinhoffer

Chaperone: O. F. Dierson

Intersociety Representative: Lois Bridges

Motto: Non Ministrare Sed Ministrari

Colors: Gold and White

Flower: Daisy

OFFICERS

FIRST TERM

	FIRST TERM	SECOND TERM
President	Nadine Myers	Lois Bridges
Vice-President	Kathryn Pierce	Edna Hemperly
Secretary	Edna Hemperly	Aurelia Major
Corresponding Secretary	Marian Figgins	Roberta Creason
Treasurer	Aurelia Major	Marian Figgins
Sacerdos	Jean Wilson	Kathryn Pierce
Sergeant-at-Arms	Roberta Creason	Jean Wilson
Editor of Tattler	Harriet Thompson	Amy Bridges
Critic	Lois Bridges	Nadine Myers

THIRD TERM

	THIRD TERM	FOURTH TERM
President	Kathryn Pierce	Edna Hemperly
Vice-President	Aurelia Major	Marian Figgins
Secretary	Marian Figgins	Roberta Creason
Corresponding Secretary	Jean Wilson	Hazel Webb
Treasurer	Roberta Creason	Amy Bridges
Sacerdos	Amy Bridges	Dorothy Lane
Sergeant-at-Arms	Harriet Thompson	Mary Webb
Editor of Tattler	Anna McNeil	Ruby Smith
Critic	Edna Hemperly	Kathryn Pierce



THALIAN LITERARY SOCIETY

First Row: Harriet Thompson, Amy Bridges, Aurelia Major, Edna Hemperly, Nadine Myers, Mr. Diersen, Lois Bridges, Kathryn Pierce, Marian Figgins, Roberta Creason, Jean Wilson.
 Second Row: Ruby Smith, Mary Webb, Dorothy Mary Lacy, Mary Cook, Frances Brownell, Hazel James, Virginia Tucker, Dorothy Lane, Helyn Maloney, Anna McNeil, Hazel Webb.
 Third Row: Winifred Pickett, Marian Osborne, Victoria Poorman, Helene Broughton, Doris Westfall, Ruth Parmenter, Frances Hilmes, Thelma Figgins, De Vota Rice, Mildred Cummings, Virginia Canham.

ROLL CALL

1927

Amy Bridges
 Lois Bridges
 Roberta Creason
 Marian Figgins
 Edna Hemperly
 Hazel James
 Anna McNeil
 Aurelia Major
 Helyn Maloney
 Nadine Myers
 Kathryn Pierce

Harriet Thompson
 Hazel Webb
 Jean Wilson

1928

Frances Brownell
 Helene Broughton
 Mary Cook
 Maxine Kennedy
 Dorothy Mary Lacy
 Dorothy Lane
 Elizabeth Neale
 Ruby Smith

Virginia Tucker
 Mary Webb

1929

Virginia Canham
 Mildred Cummings
 Thelma Figgins
 Frances Hilmes
 Marion Osborn
 Winifred Pickett
 Victoria Poorman
 DeVota Rice
 Doris Westfall



CENTRAL FRANKLIN CLUB

Organized, December, 1920

Adviser: C. O. Williams

Chaperon: Miss Vee Flinn

Intersociety Representative: Charles Hackler

Motto: Animus, Cor, Manus

Colors: Buff and Cordovan

Flower: American Beauty Rose

OFFICERS

	FIRST TERM	SECOND TERM
President	George Woodward	Roger Durkee
Vice-President	Joe Luppens	Isadore Greenbaum
Secretary	Merrill Mattes	Harvey Anselm
Treasurer	Fred Roby	Joe Luppens
Corresponding Secretary	Roger Durkee	Merrill Mattes
Poor Richard	George Clement	Fred Roby
Reporter	Ted Houx	Wells Witt
Sergeant-at-Arms	Charles Hackler	Fred Lundgren
Critic	Fred Lundgren	George Woodward
	THIRD TERM	FOURTH TERM
President	Isadore Greenbaum	Wells Witt
Vice-President	Wells Witt	Merrill Mattes
Secretary	Harvey Anselm	Fred Roby
Treasurer	Walter Strong	Charles Dunseth
Corresponding Secretary	George Woodward	Charles Hackler
Poor Richard	Merrill Mattes	Harvey Anselm
Reporter	Murray Schwartz	Harold Hesler
Sergeant-at-Arms	Ted Houx	Kenneth Ennis
Critic	Fred Roby	Isadore Greenbaum



CENTRAL FRANKLIN CLUB

First Row: Strong, Roby, Greenbaum, Miss Flinn, Witt, Mr. Williams, Woodward, Ennis, Dunseth.
 Second Row: Lewin, Ennis, Anselm, Reid, Schwartz, Myers, Mattes, Mills, Houx.
 Top Row: Hackler, Silverman, Coorsen, Minturn, De Atley, Gabbert, Hiatt, Hesler, Cook.

ROLL CALL

1927

Roy Anselm
 Charles Dunseth
 Kenneth Ennis
 Isadore Greenbaum

Theodore Houx
 Harold Lewin
 Joe Luppens
 Merrill Mattes

Fred Roby
 Walter Strong
 Wells Witt
 George Woodward

1928

Ferd Cook
 Bruce Ennis
 Louis Gabbert
 Charles Hackler

Harold Hesler
 Hugh Hiatt
 Bertram Mills
 Jack Minturn

Nelson Myers
 Clark Reid
 Murray Schwartz

1929

Melvin Coorsen

Lindley DeAtley

Kenneth Silverman



DELPHIAN LITERARY SOCIETY

Organized, May, 1925

Adviser: Miss Caroline E. Lewis

Chaperon: L. A. Dentel

Colors: Silver and Old Rose

Flower: Sweet Pea

OFFICERS

	FIRST TERM	SECOND TERM
President	Frances Hayward	Marion Jennings
Vice-President	Marion Jennings	Mary Rechner
Secretary	Mary Rechner	Mildred Thompson
Correspondence Secretary		
Treasurer	Mildred Thompson	Alta Daniels
Delphi	Laverne Marshall	Louise McLaughlin
Sergeant-at-Arms	DeEtta Beedle	Frances Sitlington
Critic	Alta Daniels	Frances Hayward
	THIRD TERM	FOURTH TERM
President	Laverne Marshall	Mary Rechner
Vice-President	Mary Rechner	Mildred Thompson
Secretary	Frances Sitlington	Mary Mober
Corresponding Secretary	Mildred Thompson	DeEtta Beedle
Treasurer	DeEtta Beedle	Frances Dickey
Delphi	Mary Mober	Mildred Burge
Sergeant-at-Arms	Frances Dickey	Jane Ludlow
Critic	Marion Jennings	Laverne Marshall



DELPHIAN LITERARY SOCIETY

First Row: Mr. Dentel, Mary Moubert, Mildred Burge, Frances Hayward, Mary Rechner, Marion Jennings, La Verne Marshall, Mary Reid, Frances Dickey, Mildred Thompson, Miss Lewis.
 Second Row: Martha Lou Forgey, Dorothy Miller, Mary Boyd, Lucille Nairn, Edith Senner, De Etta Beedle, Jane Ludlow, Esther Miller, Helen McGee, Dorothy Kelly.
 Third Row: Ruth Sechrist, Marna Jean Landis, Martha McNeil, Amelia Ennis, Dorothy Dixon, Wilma Buechner, Vera Haworth, Violet Young, Dorothy Knoche, Katherine Forgey, Dorothy Rosencrans.

ROLL CALL

1927
 DeEtta Beedle
 Mildred Burge
 Frances Dickey
 Frances Hayward
 Dorothy Kelley
 Marion Jennings
 Jane Ludlow
 Laverne Marshall
 Esther Miller
 Mary Moubert
 Mary Rechner

Mary Reid
 Frances Sitlington
 Mildred Thompson
 Helen McGee
 1928
 Mary Boyd
 Wilma Buchner
 Martha Lou Forgey
 Vera Haworth
 Dorothy Miller
 Lucille Nairn
 Edith Senner

Violet Youngs
 Jeanette Martin
 1929
 Dorothy Dixon
 Amelia Ennis
 Katherine Forgey
 Dorothy Knoche
 Marna Jane Landis
 Martha McNeil
 Dorothy Rosencrans
 Ruth Sechrist



CENTRAL EMERSON CLUB

Organized, May, 1925

Adviser: A. H. Roberts

Chaperone: Mrs. Mary Shafer

Intersociety Representative: Caspar Garrigues

Motto: Labor Omnia Vincit

Colors: Navy Blue and Gray

Flower: Sweet William

OFFICERS

FIRST TERM

President	Vivian Kennedy	Virgil Sassman
Vice-President	Virgil Sassman	Jack Parsell
Recording Secretary	Jack Parsell	Walter Penniston
Corresponding Secretary	Ortis Johnson	Ortis Johnson
Treasurer	Walter Penniston	Cecil Rogers
Emersonian	Caspar Garrigues	Shirley Metzger
Sergeant-at-Arms	Arthur Strang	Richard Park
Critic	Cecil Rogers	Vivian Kennedy

SECOND TERM

THIRD TERM

President	Walter Penniston	Caspar Garrigues
Vice-President	Caspar Garrigues	Cecil Rogers
Recording Secretary	Cecil Rogers	Ortis Johnson
Corresponding Secretary	John Swenson	Clarence Philbrook
Treasurer	Ortis Johnson	Arthur Strang
Emersonian	Shirley Metzger	Howard Buxton
Sergeant-at-Arms	Richard Park	Herman Ferguson
Critic	Virgil Sassman	Walter Penniston

FOURTH TERM



CENTRAL EMERSON CLUB

First Row: Jack Parsell, Ortis Johnston, Harold Manuel, Cecil Rogers, Virgil Sasman, A. H. Roberts, adviser, Walter Penniston, Vivian Kennedy, John Swenson, Arthur Strang, Herman Ferguson.
 Second Row: Clarence Philbrook, Albert Miller, Claude Owen, Kenneth Ramage, John Selover, Paul Haney, Richard Park, Howard Buxton, Earl Johannes, Lee Bowers, Carl Johnston, Shirley Metzger.
 Third Row: Billie Blanchard, Jack Hanbach, Earnest Gillis, Irvin Walker, John Paxton, Donald Tiff, Keith Alcorn, Richard Southerland, Dale Boley, C. H. Kelly, Herbert Jacob.

ROLL CALL

1927

Lee Bowers
 Howard Buxton
 Caspar Garrigues
 Earl Johannes
 Ortis Johnson
 Vivian Kennedy
 Harold Manuel
 Claude Owen
 Jack Parsell

John Paxton
 Walter Penniston
 Clarence Philbrook
 Cecil Rogers
 Virgil Sasman
 John Swenson

1928

Paul Haney
 Shirley Metzger
 Albert Miller

Richard Park
 Kenneth Ramage
 John Selover
 Arthur Strang
 Irvine Walker

1929

Keith Alcorn
 Dale Boley
 Herbert Jacob
 Richard Southerland



CENTRAL OLYMPIAN CLUB

Organized, 1916

Advisers: Miss Dorothy V. Bahe, Miss Rebecca Liebengood

Colors Blue and Gold

OFFICERS

FIRST TERM

President	Frances Hayward	Kathryn Gray
Vice-President	La Verne Marshall	Marion Jennings
Secretary	Marion Jennings	La Verne Marshall
Treasurer	Aileen Hinote	Aileen Hinote
Sergeant-at-Arms	Kathryn Gray	Anna McNeil
Critic	Virginia Allen	Frances Hayward
Chairman Program Com.	Margaret McNichols	Maxine Hackler
Reporter	Maxine Hackler	Billy Conrad

SECOND TERM

THIRD TERM

President	Virginia Allen	Aileen Hinote
Vice-President	Marion Jennings	De Etta Beedle
Secretary	Aileen Hinote	Maxine Hackler
Treasurer	De Etta Beedle	Geneva Newfarmer
Sergeant-at-Arms	Dorothy Canham	Elda Hartung
Critic	Kathryn Gray	La Verne Marshall
Chairman Program Com.	Frances Hayward	Marion Jennings
Reporter	Margaret Zener	Lucille Bowersox

FOURTH TERM



CENTRAL OLYMPIAN CLUB

First Row: Hackler, McNichols, Hinote, Gray, Miss Babe, Allen, Hayward, S. Cary, Jennings.

Second Row: Marshall, Landis, B. Cary, Groves, Robeson, Argo, Conrad, Welch, Baskett, Canham.

Third Row: Newfarmer, Kirkendall, Bernstein, Brandberg, Poorman, Laverie, Crafton, Wood, Hartung, Love.

Fourth Row: Beery, Heal, Bowersox, Vaughn, Wheeler, Beedle, Weeks, Forgey.

ROLL CALL

Virginia Allen

Ruth Argo

Jessie Baskett

De Etta Beedle

Evelyn Beery

Jane Bodley

Lucille Bowersox

Frances Brandberg

Katherine Burnett

Frieda Burnstein

Dorothy Canham

Billy Cary

Sally Lu Cary

Billy Conrad

Victoria Crafton

Catherine Forgey

Kathryn Gray

Maxine Hackler

Elda Hartung

Frances Hayward

Mildred Heal

Aileen Hinote

Marion Jennings

Kalita Kirdendall

Marna Jane Landis

Emmagene Laverie

Dorothy Lane

LaVérne Marshall

Grace Mayfield

Martha McNeil

Margaret McNichols

Geneva Newfarmer

Roma Robeson

Victoria Poorman

Mildred Vaughn

Wilma Weeks

Leah Weinberg

Norine Welsh

Margaret Zener



CENTRAL ART CLUB

Organized, December, 1915

Advisers: Miss Coah Henry, Miss Margaret Manley

Motto: Vita sine artæ est moro.

Colors: Gray and Rose

Flower: Pink Carnation

OFFICERS

	FIRST TERM	SECOND TERM
President	Carmen Stern	Nadine Myers
Vice-President	Josephine Scroggs	Vivian Kennedy
Secretary	Nadine Myers	Josephine Scroggs
Treasurer	Glenn Hammontree	Kathryn Pierce
Sergeant-at-Arms	Kathryn Pierce	George McPhillamey
Scribe	Daniel Brenner	Daniel Brenner
Reporter	Elaine Myers	Mazine Cozart
Critic	Vivian Kennedy	Carmen Stern
	THIRD TERM	FOURTH TERM
President	Daniel Brenner	Josephine Scroggs
Vice-President	Kathryn Pierce	Susan Brown
Secretary	Elaine Myers	Genevieve Austin
Treasurer	George McPhillamey	Ortis Johnson
Sergeant-at-Arms	Howard Johnson	Howard Johnson
Scribe	Harry Weiner	George McPhillamey
Reporter	Henrietta Pell	Henrietta Pell
Critic	Nadine Myers	Daniel Brenner



CENTRAL ART CLUB

First Row: Weiner, Pierce, Brown, Meyers, Miss Manley, Brenner, Scroggs, Austin, Marchant, Gilbirds, Beck.

Second Row: Scott, Gerson, Haworth, Rader, Windsor, McPhillamey, Conrad, Lesser, Johnson, Pell, Constable, Dornblaser, Thrailkill.

Third Row: Van Duesen, Greding, Meyer, White, Fell, McGregor, Johnston, Funk, Sheppard, Billingsly, Rice, Clark.

ROLL CALL

Arista Arnold
Genevieve Austin
Ruth Beck
Bernice Billingsby
Susan Brown
Betty Carroll
Eloise Conrad
Martha Constable
Mildred Constable
Mazine Cozart
Helen Dornblazer

Vera Haworth
Glenn Hammontree
Dorothea Hatfield
Clare Heinlein
Ortis Johnson
Howard Johnson
Vivian Kennedy
Eugene Lincoln
Elaine Marrs
Joseph Maloney
Carrie Lou McKieghon

Louise McLaughlin
George McPhillamey
Alice Myers
Nadine Myers
Henrietta Pell
Kathryn Pierce
DeVota Rice
Josephine Scroggs
Edwin Sorenson
Carmen Stern



LE CERCLE FRANCAIS

Organized, November, 1907

Advisers: Mme. E. G. Clarke, Mlle. Clara Knotter

Motto: Nous ne pouvons être sage que de notre propre sagesse.

Colors: Blue and Gold

Flower: Fleur-de-Lis

OFFICERS

President	Edith Sublette
Vice-President	Teddy Houx
Secretary-Treasurer	Lois Bridges
Sergeant-at-Arms	J. A. Campbell
Reporter	Isadore Greenbaum
Critic	Claude Owen
Pianiste	Roma Robeson



LE CERCLE FRANCAIS

First Row: Weiner, Bridges, Houx, Hershfield, Madame Clark, Sublette, Becker, Greenbaum
 Second Row, Lidden, Wenne, Wilson, Owen, Brownell, Bloom, Courtney, Richardson.
 Third Row: Powell, G. Smith, Allison, Miller, Bailey, R. Smith, Reid.

ROLL CALL

Emily Ann Allison	Lois Bridges	Margaret Miller	Ruby Smith
Robert Armstrong	J. A. Campbell	Lorraine Moeller	Edith Sublette
Bettye Atwood	Isadore Greenbaum	Claude Owen	Harry Weiner
Ethel Bailey	Harriet Hershfield	Frances Powell	Esther Weinshienk
Virginia Becker	Ted Houx	Mary Reid	Ruth Wenne
Elizabeth Bloom	Dorothy Liddell	Roma Robeson	Mary Elizabeth Wilson
	Virginia Lohefner	Gertrude Smith	



Organized, December, 1922

Adviser: Miss Grubbs

Colors: Blue and Silver

Motto: Promote Business Efficiency

OFFICERS

	FIRST TERM	SECOND TERM
President	Gene Singleton	Alta Daniels
Vice-President	Alta Daniels	Mary Moubert
Secretary	Mary Moubert	Mary Rechner
Treasurer	Mary Rechner	Rosalyn Shear
Sergeant-at-Arms	Sylvia Greenstein	Evelyn Berry
Stenographer	Esther Miller	Esther Miller
Critic	Rosalyn Shear	Gene Singleton
	THIRD TERM	FOURTH TERM
President	Mary Rechner	Mary Moubert
Vice-President	Mary Moubert	Esther Miller
Secretary	Esther Miller	Rosalyn Shear
Treasurer	Rosalyn Shear	Sylvia Greenstein
Sergeant-at-Arms	Frances Sitlington	Grace Campbell
Stenographer	Grace Campbell	Flora Myers
Critic	Mary Cook	Mary Rechner



CENTRAL GREGG WRITERS

First Row: Esther Miller, Sylvia Greenstein, Gene Singleton, Mary Mober, Mary Rechner, Flora Myers, Grace Campbell.
 Second Row: Edith Jarboe, Frances Sitlington, Helen Dornblazer, Mildred Thompson, Mary Cook, Elizabeth Ayres, Margaret Mitchell, Gladys Jenkins.
 Third Row: Libby Landman, Flora Kline, Frances Robinson, Velma Johnson, Hesper Beverforden, Gertrude Smith, Virginia Harper, Dorothy Miller.
 Fourth Row: Esther Spielberger, Eva Foster, Elizabeth Franz, Irma McCool, Ruth Robinson, Ida Kauffman, Evelyn Berry, Eudora Baughman.

ROLL CALL

Baughman, Eudora
 Beery, Evelyn
 Beverforden, Hesper
 Campbell, Grace
 Cook, Mary
 Cutter, Elizabeth
 Dornblazer, Helen
 Foster, Eva
 Franz, Elizabeth
 Greenstein, Sylvia
 Harper, Virginia
 Jarboe, Edith

Jenkins, Gladys
 Kauffman, Ida
 Kline, Flora
 La Mar, Margaret
 Landman, Libbie
 McCool, Erma
 Miller, Dorothy
 Miller, Esther
 Mitchel, Margaret
 Mober, Mary
 Myers, Flora
 Nairn, Lucille
 Newfarmer, Geneva

Rechner, Mary
 Robinson, Frances
 Robinson, Ruth
 Shear, Rosalyne
 Schimat, Eunice
 Singleton, Gene
 Sitlington, Frances
 Spellarger, Louise
 Smith, Gertrude
 Thompson, Mildred
 Tipton, Marguerite
 Wimmer, Frances



CENTRAL CHORAL CLUB

Organized 1910

Advisers: Miss Mari F. Whitney, Miss Virginia Oldham

Colors: Blue and Gold

Flower: Wild Rose

OFFICERS

President	Anna Belle Peterson
Vice-President	Ruth Leonard
Secretary-Treasurer	Katherine Flanner
Sergeant-at-Arms	Virginia Davis
Business Manager	Aurelia Major
Reporter	Mary Moubert



CENTRAL CHORAL CLUB

First Row: French, Robeson, Broadhurst, Major, A. Peterson, Miss Whitney, Mouber, Leonard, Davis, Flannery, Coleman.
 Second Row: Coulter, Pederson, Sewell, Bowles, Garrett, Krebs, Wood, Wright, Manual, Ruback Evans.
 Third Row: Greenberg, Speers, Morast, Fullerton, Lacy, Figgins, Fones, Tipton, Carstenson, Brosky Halliburton, Broughton.
 Fourth Row: Morlan, Miller, Lowia, Burchett, Williams, Skaer, Haist, James, Payne, Pyeatt, Martin, M. Peterson.

ROLL CALL

Sara Barker	Marian Figgins	Ruth Leonard
Edna Bowles	Katherine Flannery	Helene Lewis
Carolyn Broadhurst	Nellie Floyd	Aurelia Major
Mary Brosky	Maxine Fones	Jeanette Martin
Helene Broughton	Hazel Garret	Marjorie Manuel
Mercedes Burchett	Ruth French	Viola Meek
Grace Carlson	Olive Frith	Valda Miller
Margaret Carstenson	Maxine Fullerton	Marian Morast
Dorothy Clatanoff	Esther Greenberg	Marcella Morlan
Agnes Coleman	Lucille Haist	Mary Mouber
Nellie Cooke	Marguerite Halliburton	Blanche Payne
Maxine Coulter	Dorothy Humphrey	Dorothy Peck
Alma Crayne	Mildred Humphrey	Virginia Pederson
Virginia Davis	Mildred Jagles	Anna Belle Peterson
Lillian Evans	Hazel James	Muriel Elizabeth Pyeatt
	Mollie Krebs	



CENTRAL GLEE CLUB

Organized, 1908

Director, Miss Mari F. Whitney

OFFICERS

President	Donald Tiff
Vice-President	John Selover
Secretary-Treasurer	Robert Bohannon
Sergeant-at-Arms	Robert Warr
Business Manager	J. A. Campbell



CENTRAL GLEE CLUB

First Row: Arcella, Bohannon, Tiff, Miss Whitney, Selover, Campbell, Warr.
 Second Row: Lyons, Parkhurst, N. Myers, Houser, Preston, King, Mattes, Medlock.
 Third Row: Greenstein, Pener, Howard, Licata, Green, Philbrook, E. Myers, Blanchard.

ROLL CALL

John Arcella
 Billie Blanchard
 Bob Bohannon
 Gordon Boyer
 William Cade
 J. A. Campbell
 Caspar Garrigues
 Howard Green
 Sam Greenstein

Jerrold Hitchcock
 Gordon Houser
 Charles Howard
 Vivian Kennedy
 Eugene King
 Sam Licata
 Albert Lyon
 Merrill Mattes
 James Medlock
 Edward Myers

Nelson Myers
 Lawrence Parkhurst
 Ben Pener
 Clarence Philbrook
 Albert Preston
 John Selover
 Donald Tiff
 Eugene Van Camp
 Robert Warr



CENTRAL TROUVERE CLUB

Organized, January, 1921

Advisers: Miss Mari F. Whitney, Miss Virginia Oldham

Motto: Better Music

Colors: Lavender and Yellow

Flower: Fleur-de-Lis

OFFICERS

	FIRST TERM	SECOND TERM
President	Aurelia Major	Caspar Garrigues
Vice-President	Caspar Garrigues	Anna Belle Peterson
Secretary	Anna Belle Peterson	Donald Tiff
Treasurer	Mary Moubert	Carolyn Broadhurst
Sergeant-at-Arms	Donald Tiff	Katherine Flanner
Reporter	Carolyn Broadhurst	Hazel James
Critic	Katherine Flanner	Aurelia Major



CENTRAL TROUVERE CLUB

First Row: Miss Whitney, Flannery, Broadhurst, A. Peterson, Major, Garrigues, Moubert, James, Tiff, Miss Oldham.
 Second Row: Devens, Moore, Zuelske, Lyons, Myers, Preston, Selover, Philbrook, Figgins, Lacy.
 Third Row: Robeson, Osborn, Broughton, French, Leonard, Busch, Pederson, Bradfield, Halliburton, Williams.
 Fourth Row: M. Peterson, Morlan, Miller, Fones, Coleman, Skaer, Carstenson, Spielman, Martin, Burchett.

ROLL CALL

Carolyn Broadhurst
 Margaret Bradfield
 Mercedes Burchett
 Helene Broughton
 J. A. Campbell
 Agnes Coleman
 Margaret Carstenson
 Marian Figgins
 Maxine Fones
 Katherine Planner

Ruth French
 Caspar Garrigues
 Marguerite Halliburton
 Hazel James
 Ruth Leonard
 Al Lyons
 Aurelia Major
 Helen Moore
 Mary Moubert
 Valda Miller
 Marcella Moreland

Jeannette Martin
 Anna Belle Peterson
 Albert Preston
 Clarence Philbrook
 Roma Robeson
 John Selover
 Donald Tiff
 Madeline Williams
 Helen Zuelsky
 Nelson Myers



NATIONAL HONOR SOCIETY

First Row: Cox, Hausman, Moulter, Singleton, Major, Hemperly, Bridges, Myers, Dubach.
 Second Row: Parsell, Wolfberg, Weinder, Sassaman, Rogers, Manuel, Morris, Philbrook, Garrigues, Kennedy.
 Third Row: Pierce, Thompson, Greenbaum, Woodward, Houx, Allen, Conrad, Becker, Dameron, Groves.
 Fourth Row: Marshall, Hayward, Jennings, Beedle, Constable, Busch, Ludlow, Miller, Johnston.
 Fifth Row: Constable, Herzenstiel, Busher, Hershfield, Reich, Scroggs, Peery, Campbell, Sublette.
 Sixth Row: Greife, Marchant, Wheeler, Salwinsky, Maloney, Davis, Reid, Robeson, Smith.

NATIONAL HONOR SOCIETY

ROLL CALL

Virginia Allen
 Virginia Becker
 DeEtta Beedle
 Lois Bridges
 Pauline Busch
 Dorothy Busher
 Grace Campbell
 Billy Conrad
 Martha Constable
 Mildred Constable
 Donald Cox
 Roberta Creason
 Dorothy Dameron
 Alta Daniels
 Virginia Davis
 Frank Dubach
 Caspar Garrigues
 Isadore Greenbaum
 Rosemary Greife

Leonore Groves
 Helene Hausman
 Frances Hayward
 Edna Hemperly
 Harriet Hershfield
 Betty Herzenstiel
 Theodore Houx
 Marion Jennings
 Mary Johnston
 Vivian Kennedy
 Jane Ludlow
 Aurelia Major
 Joseph Maloney
 Harold Manuel
 Gladys Marchant
 LaVerne Marshall
 Esther Miller
 Jack Morris
 Mary Moulter
 Fred Murphy

Nadine Myers
 Jack Parsell
 Kathryn Pierce
 Clarence Philbrook
 William Reich
 Mary Reid
 Roma Robeson
 Cecil Rogers
 Lester Salwinsky
 Virgil Sassman
 Josephine Scroggs
 Gene Singleton
 Gertrude Smith
 Edith Sublette
 Harriet Thompson
 Harry Weiner
 Josephine Wheeler
 Theodore Wolfberg
 George Woodward



JUNIOR JOURNALISM

First Row: Hesler, Nairn, Maloney, Newcomer, Mr. Ditmars, Innes, Booser, Senner, Hackler,
 Second Row: Cook, Mitchell, Fleenor, Minturn, Davis, Zener, Cary, Jarboe.
 Top Row: Lane, Brownell, Reichard, Schwartz, Myers, Anderson, Wells, Webb.

JUNIOR JOURNALISM

ROLL CALL

- | | | |
|-----------------------|-------------------|-----------------|
| Grant Anderson | Harold Hesler | Nelson Myers |
| Wilbur Berry | Helen Hospe | Lucile Nairn |
| Reta Booser | Richard Innes | David Newcomer |
| Frances Brownell | Edith Jarboe | Paul Reichard |
| Rachel Cary | Dorothy Mary Lacy | Murray Schwartz |
| Mary Cook | Dorothy Lane | Edith Senner |
| Lawerance Davis | Dorothy Maloney | Mary Webb |
| Jessie Claire Fleenor | Jack Minturn | Edith Wells |
| Charles Hackler | Margaret Mitchell | Margaret Zener |



CENTRAL ORCHESTRA

First Row: Atkins, Weiner, House, Mr. Schlager, Walker, Jame, Holden.
 Second Row: Weinscheinek, Moore, Davis, Zuelzke, Middleton, Funk, Osborn, Kirkendall.
 Third Row: Belove, Taylor, Storms, Bobrov, Quinn, Green, Tarr, Roberts.
 Fourth Row: Richards, Ruff, Blanchard, Alcorn, Miller, Funk, Wiggins.
 Not in Picture: Shannon, Willoughby, Rouse.

CENTRAL ORCHESTRA

ROLL CALL

TYMPANI

William Atkins

VIOLA

Harry Weiner
 Helen Moore

'CELLO

Herbert House
 Irvine Walker

DOUBLE BASS

Olin Jame
 Wilberta Kirkendall

DRUMS

Robert Holder

PIANO

Esther Weinsheink

VIOLIN

Dorothy Jean Davis
 Ruth Funck
 Marion Osborn
 Caleb Belove
 Paxton Taylor
 Ralph Storms
 Sol Bobrov
 Frances Quinn
 Howard Green
 Vincent Tarr
 Luzern Roberts
 FLUTE
 Helen Zuelzke
 Naomi Middleton

CLARINET

Glenn Richart
 Wesley Ruff

FRENCH HORN

Billy Blanchard

TROMBONE

Keith Alcorn
 Russel Miller

TRUMPET

Fred Funk
 William Wiggins
 Norbert Willoughby
 Paul Rouse
 J. T. Shannon



STRING ORCHESTRA

Bottom Row: Wanda Gerstenberger, Tobie Shoshone, Berniece Frischer, Alice Gallup, Elizabeth Poole, Wilberta Kirkendall, Alice Broberg.

Middle Row: Norbert Willoughby, J. T. Shannon, Ralph Storms, Mr. Schlager, William Simms, Ellis Nemick, Albert Bohn.

Top Row: Velma McIntyre, Helen Mills, Martha Roberts, Elnore Peters, Maurine Billings, Frances Dickey, Dorothy Miller.

STRING ORCHESTRA

ROLL CALL

Velma McIntyre

Helen Mills

Martha Roberts

Elnore Peters

Maurine Billings

Frances Dickey

Dorothy Miller

Norbert Willoughby

J. T. Shannon

Ralph Storms

William Simms

Ellis Nemick

Albert Bohn

Wanda Gerstenberger

Tobie Shoshone

Berniece Frischer

Alice Gallup

Elizabeth Poole

Wilberta Kirkendall

Alice Broberg



CENTRAL R. O. T. C. BAND

Columns, left to right:

- Column 1: Buckley, Shannon, House, Link, Loomis, Doerr, Shiner, Quinn, Westlake, Belove.
 Column 2: Mr. Schlager, Taylor, Bohrov, Alcorn, O'Hara, Edelblute, Bohn, Benneson, Guttridge, Luce, James, Tarr.
 Column 3: Burton, Evans, Myers, Poole, Spiegel, Zvirin, Hiatt, Swain, Wilkie, Fink, Holder.
 Column 4: Miller, Blanchard, Funk, Willoughby, Owens, Harries, McClelland, Bateman, Donaldson, Brown, Watson.

CENTRAL R. O. T. C. BAND

ROLL CALL

Keith Alcorn	Fred Funk	Frances Quinn
Charles Bateman	Robert Holder	G. T. Shannon
Caleb Belove	Herbert House	Clyde Shiner
Billy Blanchard	Howard Harris	Charles Swain
Albert Bohn	Hugh Hiatt	Mortimer Spiegle
Elmer Brown	Frank Linck	Paxton Taylor
Robert Buckley	Howard Loomis	Walter Van Guilder
Victor Burton	Ray McClelland	Weldon Wasson
Carl Doew	Edward Myers	Norbert Willoughby
Harry Edelblute	Russell Miller	Joe Zvirin
George Evans	Guy O'Hara	Olin James
Paul Ewing	Julian Owens	Vincent Tarr
Kenneth Fink	Harold Pool	



GIRLS' RIFLE TEAM

Top Row: House, Flint, Broughton, Brandberg, Phetteplace, Baskett, Kelley, Maloney, Bradford, Martin, Carrender, Zimmerman, Rader.
 Bottom Row: Hoffman, Weeks, Argo, Lynn, Broadhurst, Capt. Major, Sg't Bowling, Peterson, Bodley, Jennings, Morrow, Rownd, Devens.

GIRLS' RIFLE TEAM

Advisers: Sergeant Frank Bowling, Miss Rebekah Leibengood

Captain	Cornelia Smith	Aurelia Major
First Lieutenant	Elizabeth Sibley	Carolyn Broadhurst
Second Lieutenant	Carolyn Broadhurst	Ruth Lynn
Critic	Aurelia Major	Anna Belle Peterson
Sergeant-at-Arms	Ione Bodley	Ruth Argo
Treasurer	Marie Van Duesen	Dorothy Jennings
Range Manager	Ione Bodley





CENTRAL "C" CLUB

First row: Borrello, Sebastian, Blaco, Sever, Arnold, Reich, Casey.
 Second row: Dubach, Prosser, Kauffman, Sample, Bowers, Houx, Yocum.
 Third row: Whelihan Waddell, Alexander, Woodson, Richardson, Fuchs, Roadcap.
 Fourth row: Alspach, Brewer, Warden, Hartman, Whitehead, Corti, Davis.

CENTRAL "C" CLUB

Organized: February, 1921

Advisers: Louis Menze, Harry Slaymaker

Colors: Blue and White

Motto: Promote better athletics in Central High School

ROLL CALL

1927

Ray Allen
 William Allen
 Ray Alexander
 Walter Arnold
 Ralph Blaco
 Lee Bowers
 Walter Brewer
 Nelson Bresette

Noel Burwinkle
 George Casey
 Bruno Corti
 Frank Dubach
 Richard Hartman
 Ted Houx
 Joe Pope
 Leonard Prosser
 William Reich

Frank Sample
 Orville Sever
 Richard Sebastian
 Albert Terwilliger
 John Waddell
 William Warden
 Joe Whitehead
 Richard Yocum

1928

Orville Alspach
 Philip Borrello
 Harold Davis
 Art Fuchs

Charles Kauffman
 John Madison
 Rodney Richardson
 Jack Roadcap

Roy Wheelock
 Jack Whelihan
 Blake Woodson

1929

Wilbur Lawson

Francis Tiffany

Russell Whittaker

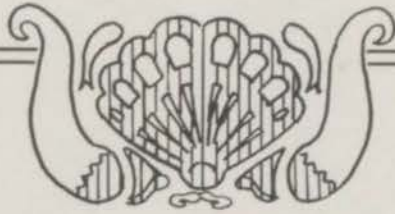

ATHLETICS



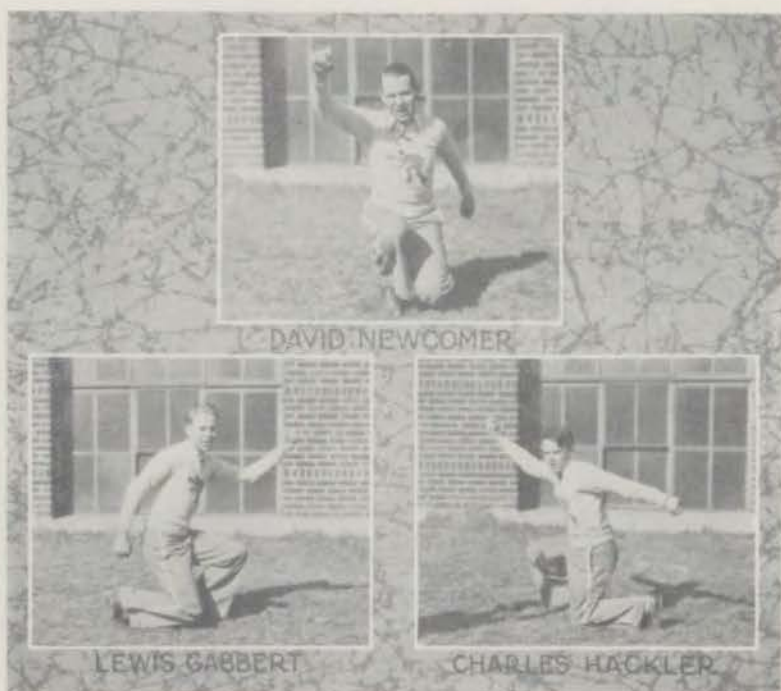

DAVID NEWCOMER

LEWIS GABBERT

CHARLES HACKLER

CHEER LEADERS



T WAS under the able and energetic direction of six cheerleaders that loyal Centralites voiced their sentiments upon the field of battle. The "big three," all juniors, are David Newcomer, head cheerleader; Charles Hackler and Lewis Gabbert assistants. Isadore Greenbaum, Richard Hawk, and John Arcella were the student council's choice of alternates.

With the most original garb and antics displayed for some time, these six succeeded in drawing from the stands that volume of support most necessary to any athletic team's success. From "derbies" to sombreros, from suspenders to furnace gloves, their costumes were clever and their efforts highly successful.

Undoubtedly the unusual success of Central athletic teams this year was in no small part due to the inspiration furnished by that "Central Spirit" reverberating from the stands.

Throughout the year the six boys were before the stands coaxing them to mightiest efforts and greater display of lung capacity. Whether leading the cheers for an injured rival or hushing a penalty the cheerleaders were ever true sportsmen and much credit is due them for their work.



ATHLETIC DIRECTORS

THE ENVIABLE record established by Central in the high school leagues has been largely due to the earnest efforts and co-operation of our three faculty athletic directors: Louis E. Menze, head coach; Harry S. Slaymaker, assistant coach; and T. E. Talmadge, business manager.

Coach Menze has completed his eighth year as head director of athletics at Central during which time the physical education department has shown consistent progress. It has been said of Menze that "There is probably not a coach in Kansas City who does not command the respect of his boys, but something akin to hero worship seems to spur Central's teams to deeds of greatness. Coach Menze is fairly idolized by his crew, which, coupled with his keen knowledge of the game makes him an ideal high school coach."

Mr. Harry S. Slaymaker, a graduate of the class of '18, has returned this year in the capacity of assistant coach. After graduating from Central Mr. Slaymaker attended the University of Illinois from which he graduated in nineteen and twenty-four after establishing a brilliant athletic record there. He came back to Kansas City as instructor in physical training at Westport Junior High school, but this year was transferred to Central. The success of Central's second teams bear testimony to coach Slaymaker's ability.

Mr. T. E. Talmadge, head of the business department at Central, has also materially aided the athletic department by his eleven years of service as faculty business manager. Thru his efforts Central's athletics have been put on a paying basis.



William Warden

STUDENT ATHLETIC MANAGER

FOOTBALL REVIEW

INTRODUCTION

THOSE who witnessed the bonfire and snake dance on Saturday night, November 13, which closed the 1926 football season, can well testify to the enthusiasm with which Central rooters celebrated the team's undefeated season. Along with the championship pennant, Central permanently annexed the Yale and Harvard cups and succeeded in placing six players on the all-star team. The six honored all-stars are Dubach, Madison, Warden, Terwilliger, Bresette and Corti.

PRE-SEASON GAMES

Central opened the '26 season by winning for the sixth consecutive year her annual battle with St. Joseph, by a seven to six score. As the score indicates it was a hard fought game and both teams remained scoreless until the last quarter. In the last quarter, however, both teams scored and Central gained her extra point with a successful drop kick. The other pre-season game was played at Excelsior Springs and resulted in a scoreless tie. Central clearly outplayed the Excelsior Springs team, but with a muddy field and the breaks of the game against them the Blue and White failed to score.

FIRST GAME

A scoreless tie with Westport in a sea of mud marked the opening of the interscholastic league games, on October ninth. The condition of the field hampered the playing and though the Westport goal was neared several times, Central's gridsters failed to pierce the defense presented by the Blue and Gold. At the start of the second



FIRST TEAM FOOTBALL

Bottom Row: Harold Sipes, Phil Borello, Jack Whelihan, George Casey, Orville Sever, Frank Dubach, Nelson Bresette, Ray Alexander, Richard Sebastian.
 Top Row: John Madison, George Hart, William Reich, Joe Whitehead, William Warden, Albert Terwilliger, Herbert Mallon, Bruno Corti, Rodney Richardson, Bill Allen.

quarter, Central succeeded in placing the ball on Westport's three yard line, but failed to cross the goal. The ball was placed close to the goal again in the third quarter but still the Westport line held and the game ended scoreless.

SECOND GAME

The following Saturday Central and Northeast staged one of the most spectacular games ever witnessed in the high school league, when they battled to a seven to seven tie. Throughout, the game was full of thrills, remarkable runs and sensational passing. Central's counters came early in the second quarter when Dubach, quarterback, drove four yards thru the line for a touchdown and then caught a pass from Severs for the seventh point. Shortly after that a long pass and a perfect drop-kick by a Northeast back tied the score. Thereafter the two teams battled on even terms until the final gun.

THIRD GAME

In the third round of play, the Central offense started functioning and Manual was left on the small end of a nineteen to six score. Manual opened the scoring by carrying a Central fumble for a goal, but failed to score thereafter. Central's three goals and one drop kick put the game on "ice."

FOURTH GAME

In the next game the Blue and White team smothered the Westport team with an avalanche of touchdowns, which, when the game ended, totaled fifty-one. Westport failed to score. Throughout, the game was rather uninteresting, due to the one-sidedness of the affair. Central seemed able to score at will even with the second string playing.

FIFTH GAME

In the second clash with Northeast, the next week, a twenty-five yard drop kick by Dubach in the last quarter gave Central the interscholastic championship for '26. The two teams fought for three quarters on even terms with no score until a series of

plunges brought the ball to Northeast's fourteen yard line. After three more plunges had failed to gain the kick was attempted and resulted in a championship for Central.

SIXTH GAME

Central concluded her football season, by trouncing Manual twenty-seven to nothing, on Saturday, November 13th. The game was featured by the stellar line plunging by Madison and the accurate passing of Warden. Central scored every quarter and all goals but one were made good for seven points. By winning this game, Central further strengthened her right to the inter-scholastic championship and completed an undefeated season.

FIRST TEAM LETTER MEN

L. E., Richard Sebastian; L. T., Joseph Whithead; L. G., William Allen; L. G., Rodney Ridhardson; C., Nelson Bresette; R. G., William Reich; R. G., Raymond Alexander; R. T., Bruno Corti; R. E., Albert Terwilliger; Q., Frank Dubach; L. H., Phil Borello; L. H., George Casey; R. H., Jack Whelihan; R. H., John Madison; F. B., Captain Orville Severs; F. B., William Warden.

SCHEDULE

	Central	Opponents
September 25—Central vs. St. Joseph Central	7	6
October 2—Central vs. Excelsior Springs	0	0
October 9—Central vs. Westport	0	0
October 16—Central vs. Northeast	7	7
October 23—Central vs. Manual	19	6
October 30—Central vs. Westport	51	0
November 6—Central vs. Northeast	3	0
November 13—Central vs. Manual	27	0
Totals	114	19

SECOND TEAM LETTER MEN

F. B., Jewell Campbell; Q., Sam Glass; H. B., John Hanson; H. B., Wm. Atkins; E., Herbert Mallon; T., George Hart; G., Joseph Harbough; C., Leo Hammond; G., Arthur Walkley; T., Harold Sipes; E., George Withers; H. B., Alfred Phipps.

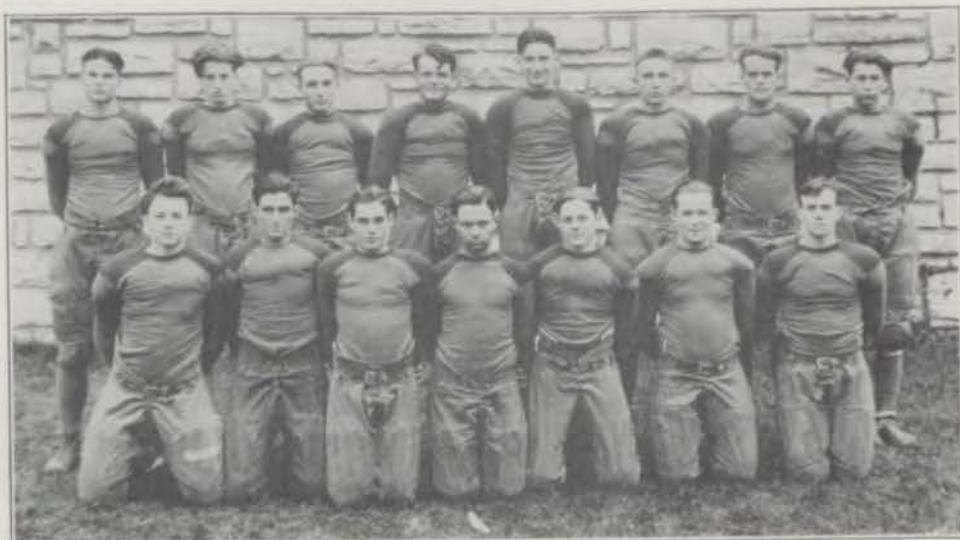

Top Row: Jewell Campbell, Robert Thompson, Harold Sipes, George Hart, Herbert Mallon, Joe Harbaugh, Arthur Walkley, John Hansen.
Bottom Row: Leo Hammond, Gilbert Coleman, Alfred Phipps, Sam Glass, George Withers, Richard Wilkes, William Atkins.

SECOND TEAM FOOTBALL.

FOOTBALL

WITH four victories and two defeats the second string football men accomplished the primary purpose of a second team—that of providing hard scrimmage for and helping round out a winning first team. Although not the champions, they have worked unceasingly in their efforts to aid the first team, and much credit should be given to that group composed largely of sophomores and juniors, under the leadership of Jewell Campbell, fullback.

In the season there were no outside games. The first clash was with Westport at Tramway Park. Green, Westport's one man offense, was responsible for their consistent ground gaining and finally a touchdown. Central's only counter came when Campbell ran 45 yards for a touchdown. The final score stood 7 to 6, a hard fought Westport victory. This game was later forfeited to Central because of the ineligibility of Green, Westport half.

In the second contest Central met Northeast on the Tramway field and decisively routed the invaders, piling up a score of 26 to 6. At the outset, Campbell, Central half, caught the ball on the kick-off and ran 60 yards through a broken field for a touchdown. The aerial work of the reserves was the feature of the game.

The next round found Central paired off with Manual. In this game Manual's championship team clearly outplayed the Central men, chalking up a 19-0 score against them. The Central team seemed a trifle overconfident and tightened only when it was too late. In this game Phipps and Glass played well for Central.

The Blue and White gridsters were successful over Westport to the tune of 16-6. Again it was the long passes, Campbell to Mallon, that paved the way to victory. Campbell, Phipps and Glass made touchdowns for the Reserves.

The following game was forfeited to Central by Northeast because of extremely cold weather, as our team had previously won over the Northeast Reserves.

In the final game of the season the Central seconds were completely smothered in the Manual onslaught. Time after time they attempted to penetrate the Manual defense, but in vain.

In summary it may be said that the team showed fine spirit throughout the season, and are prepared for a hard fight next year.

SECOND TEAM LETTER MEN

Jewell Campbell, F.B.; Bill Atkins, H.B.; Tom Clements, H.B.; John Hanson, H.B.; Sam Glass, Q.; Herbert Mallon, L.E.; George Hart, L.T.; Joseph Harbaugh, L.G.; Leo Hammond, C.; Arthur Walkley, R.G.; Harold Sipes, R.T.; Richard Wilkes, R.T.; George Withers, R.E.; Alfred Phipps, H.B.

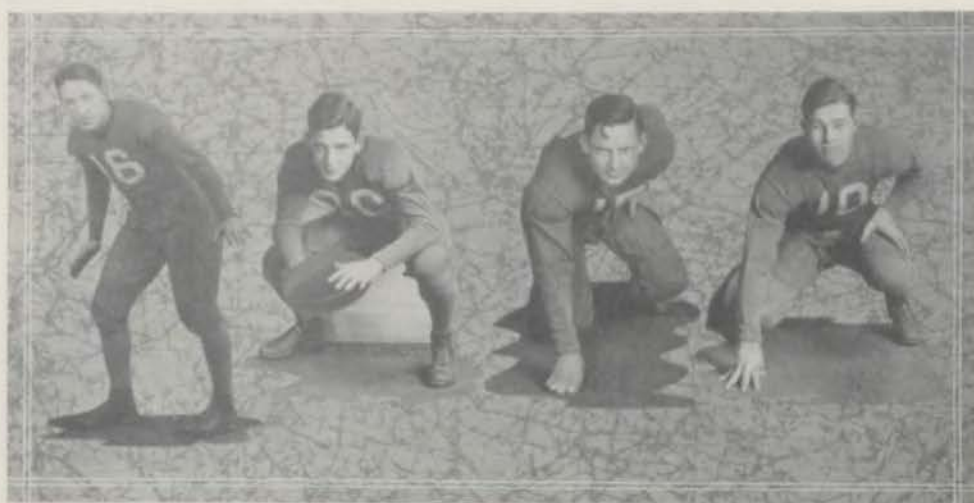

ORVILLE SEVER

"C" Man.
 Captain Football Team '26; "C" Man Football '25, '26; Captain Second Team Football '25; Captain Second Team Basketball '25. Age 20 years, height 5 feet 5 inches, weight 130 pounds.

FRANK DUBACH

"C" Man.
 "C" Man Football '25, '26; All-Star Quarterback '26; Track Team '24, '25, '26; Tennis Team '24, '25, '26. Age 16 years, height 5 feet 9 inches, weight 146 pounds.

WILLIAM ALLEN

"C" Man.
 "C" Man Football '26. Age 18 years, height 5 feet 8 inches, weight 140 pounds.

RAY ALEXANDER

"C" Man.
 "C" Man Football '26; Second All-Star Guard '26. Age 17 years, height 5 feet 10 inches, weight 150 pounds.

BRUNO CORTI

"C" Man.
 "C" Man Football '25, '26; All-Star Tackle '26. Age 18 years, height 5 feet 11 inches, weight 190 pounds.

RODNEY RICHARDSON

"C" Man.
 "C" Man Football '26. Age 16 years, height 5 feet 11 inches, weight 168 pounds.

JOHN MADISON

"C" Man.
 "C" Man Football '26; All-Star Half-Back '26; Captain-Elect Football '26. Age 18 years, height 5 feet 9 inches, weight 164 pounds.

JOSEPH WHITEHEAD

"C" Man.
 "C" Man Football '25, '26; "C" Man Basketball '25; Second All-Star Tackle '26. Age 18 years, height 6 feet 2 inches, weight 165 pounds.





JACK WHELIHAN

"C" Man.
 "C" Man Football '26; Captain Tennis Team '26.
 Age 16 years, height 5 feet 7 inches, weight 137 pounds.

PHIL BORELLO

"C" Man.
 "C" Man Football '26. Age 17 years, height 5 feet 8 inches, weight 152 pounds.

GEORGE CASEY

"C" Man.
 "C" Man Football '26; Second All-Star Half-Back '26. Age 18 years, height 5 feet 5 inches, weight 145 pounds.

NELSON BRESSETTE

"C" Man.
 "C" Man Football '26; All-Star Center '26; Captain Second Team Football '25. Age 19 years, height 5 feet 10 inches, weight 160 pounds.

WILLIAM WARDEN

"C" Man.
 "C" Man Football '25, '26; All-Star Guard '26; Student Manager '26, '27; "C" Man Basketball '26, '27; Track Team '26. Age 18 years, height 6 feet 3 inches, weight 202 pounds.

ALBERT TERWILLEGER

"C" Man.
 "C" Man Football '25, '26; All-Star End '26. Age 17 years, height 6 feet 1 inch, weight 178 pounds.

WILLIAM REICH

"C" Man.
 "C" Man Football '26. Age 17 years, height 6 feet, weight 165 pounds.

RICHARD SEBASTIAN

"C" Man.
 "C" Man Football '25, '26; Second All-Star End '25, '26. Age 18 years, height 5 feet 8 inches, weight 145 pounds.

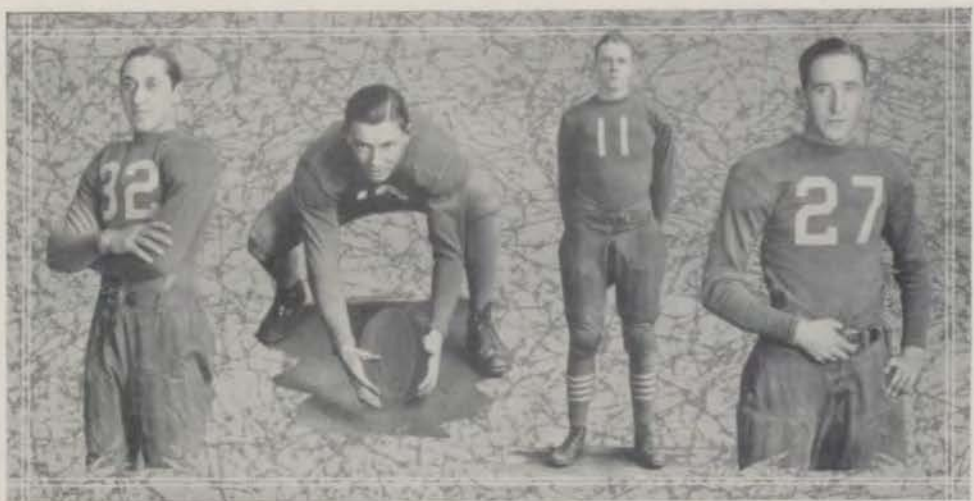



FIRST TEAM BASKETBALL

First row: Kauffman, Arnold, Fuchs, Madison, Roadcap, Waddell.
 Second row: Warden, Hartman, Sample, Brewer, Burwinkle, Davis.

BASKETBALL REVIEW

FOLLOWING in the footsteps of her successful football team, Central's basketball team this year closed the season in first place, having won twelve of the thirteen games played. Three of the players were honored with all-star positions, those three being Arnold as captain and forward, Hartman as guard, and Sample at center. "This year's team has the finest record of any basketball aggregation in the last eight years," is Coach Menze's statement regarding our 1927 basketball team.

The first game of the season, December 10, gave the Central team a twenty-eight to twenty-five victory over the alumni. The victory came as a surprise, for the alumni team was exceptionally strong being composed of universal stars and members of the Ivanhoe team. The following week Central returned from Jefferson City with the long end of a fifty-nine to twenty score. Kauffman's stellar shooting in this game accounted for twelve of the goals. The last pre-season game was with Kansas City, Kansas High school and resulted in another victory for Central; the score being thirty-four to fourteen. Hartman's defensive abilities were largely responsible for the low score of the visitors.

Interscholastic competition opened January 15 with Central winning from Northeast by a twenty-nine to twenty score. This game clearly showed the smoothness of

Central's offense and the exceptional strength of the defense. In this game, as before, Kauffman starred with his uncanny shooting.

Friday of the following week Central won her fifth victory by defeating Southwest, a team not as yet in the league, by a twenty-nine to twelve score. The lowness of the opponent's score shows the perfect functioning of the Blue and White defense.

A victory over Manual on the night of January 19 gave Central first place in the interscholastic league, a position she maintained until the end of the season. The score of this game was thirty-four to twenty-six.

Central's next game was with Central High school of St. Joseph and was concluded by a twenty-two to nine score and another Blue and White victory. The score does not indicate the hard fast game that was played, and although St. Joseph had a strong team the lack of substitutes resulted in her defeat. Roadcap and Sample were the most outstanding players of the game.

February 5, the team went to the enemy's camp and smothered the Paseo team with a fifty to nine score. Again Hartman's strong defensive abilities kept the Paseo team from scoring except at long range.

The game following, with Rockhurst, was one of the most thrilling of the season. With Rockhurst holding a twenty-two to twenty lead and only two minutes to play, Hartman succeeded in netting two goals and Sample one, which gave Central the twenty-seven to twenty-three victory. The game was played at Rockhurst and the long passes from one side of the court to the other kept the Menzemen busy at all times.

The following Friday the league schedule was resumed and Central emerged triumphant for the tenth consecutive time by defeating Westport thirty-four to twenty-two. Fuchs, a guard, carried off the individual scoring honors of the game by sinking five goals.

A twenty-three to eleven victory for Central was the outcome of the second encounter with Northeast. This, too, was a hard fought game with both teams showing excellent defensive ability.

On March 4 came one of the biggest "dope" upsets of the season, when the Manual quintet downed the Blue and White with a thirty-four to twenty-two score. Central forwards seemed to be off for they missed several "set-ups." Umphrey, of Manual, was the star of the game and took high point honors with five goals to his credit.

The interscholastic league season was concluded with a second victory over Westport with a twenty-nine to twenty-five score. The game was close throughout with Westport leading at the close of the first and third quarters. Sample, of Central, and Smith, of Westport, were probably the most outstanding players of this concluding game.

By winning the city championship Central earned the right to compete in the state contest.



WALTER ARNOLD

"C" Man.
 "C" Man Basketball '26, '27; Captain Basketball '27; Captain All-Star Basketball '27. Age 18 years, height 6 feet, weight 155 pounds.

ARTHUR FUCHS

"C" Man.
 "C" Man Basketball '26, '27. Age 18 years, height 5 feet 9 inches, weight 145 pounds.

CHARLES KAUFFMAN

"C" Man.
 "C" Man Basketball '26, '27; Second Team All-Star '27. Age 17 years, height 6 feet, weight 165 pounds.

HAROLD DAVIS

"C" Man.
 "C" Man Basketball '27. Age 18 years, height 6 feet, weight 16 pounds.

RICHARD HARTMAN

"C" Man.
 "C" Man Basketball '27; All-Star Guard '27; Age 17 years, height 6 feet 3 inches, weight 170 pounds.

FRANK SAMPLE

"C" Man.
 "C" Man Basketball '26, '27; All-Star Center '27; "C" Man Track '26. Age 19 years, height 6 feet 1 1-2 inches, weight 158 pounds.



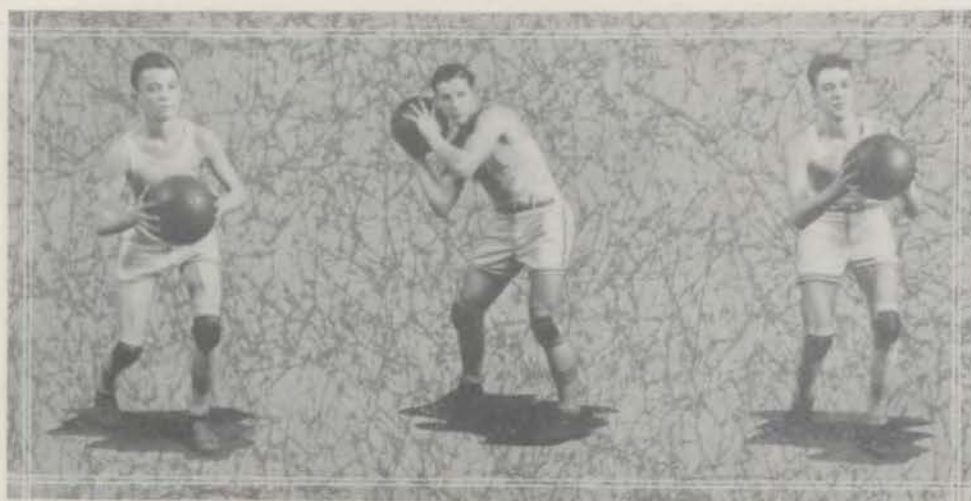

JACK ROADCAP

"C" Man.
 "C" Man Basketball '27; Captain 125 lb. Basketball '26. Age 17 years, height 5 feet 8 inches, weight 118.

JOHN WADDELL

"C" Man.
 "C" Man Basketball '27. Age 20 years, height 5 feet 8 inches, weight 145 pounds.

JOHN MADISON

"C" Man.
 Basketball Squad '27; "C" Man Football '26. Age 18 years, height 5 feet 9 inches, weight 154 pounds.

WALTER BREWER

"C" Man.
 "C" Man Basketball '27. Age 18 years, height 6 feet 1 inch, weight 150 pounds.

NOEL BURWINKLE

"C" Man.
 "C" Man Basketball '27. Age 19 years, height 6 feet 1 inch, weight 162 pounds.

WILLIAM WARDEN

"C" Man.
 "C" Man Basketball '27; "C" Man Football '25, '26; Student Manager '26, '27. Age 18 years, height 6 feet 3 inches, weight 202.





SECOND TEAM BASKETBALL

First row: Whitaker, Withers, Campbell, Craighead, Lipscomb, Stockdale,
Second row: Harbaugh, Peltzman, Mallon, Dillon, Lawson.

BASKETBALL

THE Central Reserves, under the guidance of Assistant Coach Slaymaker, and captained by Berry Dillon, held high the Blue and White, bringing to Central the 1926 interscholastic championship. There was an unusual amount of material this year, and prospects point to another championship first team next year. The team started in a mediocre fashion; before the season was well under way, the Reserves developed into a fast, smooth running machine. Following in the footsteps of the first team the reserves succeeded in winning all but one of the league games, and won the pennant.

The first interscholastic game found a marked improvement in the squad and a 29 to 8 victory over Manual started the team on their championship dash. Up to this time Hawk had been the main offensive star of the team.

A week's intermission in the league gave the second team a chance to display their merit against an outside force. Friday night the seconds easily defeated the Paseo team 20 to 10 and the following evening trounced the Ace o' Diamonds 19-10.

The Blue and White basketeers decisively defeated Westport in their first encounter by administering a 34 to 13 beating. Dillon was responsible for a large percentage of the goals.

Maintaining their undefeated record in the scholastic league the reserves defeated Northeast in a fast contest 13 to 10. The defensive work of Craighead and Campbell was an outstanding feature of the game.

The first defeat of the season was at the hands of Manual, the team occupying the cellar position. The contest was very close and the team battled until the closing minutes only to lose 18 to 13.

The final game with Westport proved the supremacy of the Blue and White Reserves. By a 28 to 8 score the seconds walked over the Southsiders in a commendable fashion.

In all it was a very successful season and much credit should be given by the student body to the members of this team who worked constantly in preparation for the interscholastic league next year, in order to repeat the success that is characteristic of the Menzemen.



TRACK SQUAD

First row: Tiffany, J. Pope, L. Bowers, Lawson, Bisco, Alspach, Wheelock, Dubach.
 Second row: Whitaker, Holt, Lentz, Davis, Sample, Dosh, Hale, Spangler, R. Pope.
 Third row: T. Bowers, Atkins, Brannon, Hamilton, Black, Jurden, Stoeltzing, Green, Whelihan, Battenberg.
 Fourth row: Funk, Sullivan, Ogle, Murphy, Levy, Ramage, Maloney, Pickett.

TRACK REVIEW

IN THE Central field, May 8, the four high schools again met in the annual Quadrangular Meet, which brought to a close high school athletics in Kansas City for the 1926 school year. As in each of the previous meets this year, Central emerged from the contest victorious, and with a relatively wide margin over her opponents. Her total of 88% points was seconded by Northeast, with 64½ points. Westport and Manual placed third and fourth with 55% and 32 points respectively.

The most commendable performance was the work of McFarland, Central Captain. His mark of 12 feet 7 inches in the pole vault broke the former city record by 6½ inches. He also set a new city record by doing the 100 yard high hurdles in 13.4 seconds. McFarland with 13 points, Hursley with 12 points, and Oldham with 8 points were Central's high point men. These three with Jacobstein also placed second in the half-mile relay.

Central scored eight firsts and eight seconds, to nose out its nearest competitor for first and second place honors. Westport was second with seven firsts and four seconds.

CENTRALIAN

Central Second in K. C. A. C. Meet

With a total of 13 points, Central's indoor track team placed second in the high school class of the K. C. A. C. invitational meet Saturday, February 19. First place went to Northeast by a total of 24 points. Manual with 11, Westport with 2, Paseo with 1, and Southwest with none, were the other rankings.

In the 50-yard dash, the two Northeast entries Dorsett and McDaniels finished first and second respectively. Alspach, Central's hope in the sprint ran a fine race winning two points by coming in third. The 440-yard dash was won by Baughman of Northeast, making two places for the Purple team. Alspach came a strong third, while Lawson fought it out for fourth with the Westport runner.

The best race of the evening was the 880-yard run. Auld on the Northeast team won five more points by coming in first and giving that team a comfortable margin over the others. Third place was captured by Bowers of Central.

Central's "A" relay team won second place, and the "B" team repeated the performance by taking the position after Northeast's first place. Westport gained one more point by securing third.

Central Second in K. U.-M. U. Meet

In the second competition of the season, Central's indoor track team placed second in the M. U.-K. U. meet, Saturday, March 5. With a total of 19 points the Blue and White ranked second only to Northeast, which accumulated 22 points.

Central showed strength in every event by winning first and fourth in the 440-yard run and placing second in all others except the half-mile. Manual with a total of nine points placed third and Paseo amassed four points to gain fourth. Both Westport and Southwest failed to show any running strength and did not place in any of the five events.

In the 50-yard dash, Dorsett of Northeast, repeated his performance in the K. C. A. C. meet by finishing first in a field of six runners. Alspach of Central, likewise duplicated his own record and placed second in this event.

In the 440-yard dash Lawson, running in fine form, easily placed himself at the head of the others and finished there. Alspach won fourth thereby really placing second when the outsiders are excluded.

Northeast captured the 4-lap relay with Central second. Paseo finished third. Central was also second in the 8-lap relay with Northeast in first place. Manual came in third.

With the termination of this meet it was realized that Northeast was leading in the interscholastic field, with Central as a close second. The work of the other schools was apparently of no importance.

Seven Centralites Qualify for the State Meet

Central led in qualifying athletes for the meet to be held in Columbia. Seven Blue and White athletes placed in addition to capturing the half-mile relay in the trials held Wednesday, April 27, among the eight high schools on the Northeast field. Only two persons can represent each district, thus it was necessary to hold the elimination meet among the schools of Kansas City, to determine the representatives for the State Meet to be held in Columbia, Missouri.

Northeast places six men, Westport five, and Manual and Paseo one each. Southwest, East, and Lathrop Trade school failed to qualify a man.

Those qualifying from Central were: 440-yard dash—Lawson, Wheelock; broad jump—Alspach, Pope; half-mile relay—Alspach, Tiffany, Wheelock, Lawson; shot-put—Corti; 220 low hurdles; 120 high hurdles—Blaco.

Dual Meet to Central

The Blue and White track team captured the dual meet from the Westport squad on Central field by a score of 47 to 38, Friday, April 29. A strong wind prevented any record-breaking performances. However the commendable work of Alspach and Blaco won the meet for Central.

The feature of the event was the broad jump which was won by Alspach by a 21 foot, 5 inch jump. Blaco lunged into the tape and barely escaped a tie with Kite of Westport in the 100-yard hurdles. Another thrilling event was the 220-yard dash in which Johanning and Alspach ran side by side the entire distance.

In the 100-yard dash, Central placed second with Westport in first place. Blaco captured first place in the 100-yard hurdles. The 220-yard dash was won by Alspach. The 880-yard dash was likewise captured by Bowers of Central. In the 440-yard dash, Lawson of Central, won first place. Corti won the shot-put, and the broad jump was won by Alspach. Pole vault was won by Whittaker of Central. The last event, the half-mile relay, was won by the Central team composed of Alspach, Tiffany, Wheelock, and Lawson.



WILBUR LAWSON

"C" Man.
 "C" Man Track '27; Second Team Basketball '27;
 440 Dash; Half Mile Relay; Mile Relay. Age 17
 years, height 5 feet 11 inches, weight 150 pounds.

RALPH BLACO

"C" Man.
 "C" Man Track '26, '27; Track Squad '25, '26,
 '27; Captain Track Team '27; High Hurdles; Low
 Hurdles; High Jump. Age 18 years, height 5 feet
 9 inches, weight 145 pounds.

JOSEPH POPE

"C" Man.
 "C" Man Track '27; Broad Jump. Age 17 years,
 height 5 feet 9 inches, weight 147 pounds.

BRUNO CORTI

"C" "C" Man.
 "C" Man Track '27; Second Team Football '24;
 First Team Football '25, '26; All-Star Tackle '26;
 Tennis Team '25. Age 19 years, height 5 feet 11
 inches, weight 185 pounds.

LEE BOWERS

"C" Man.
 "C" Man Track '26, '27. Age 18 years, height 5
 feet 8 inches, weight 130 pounds.

ORVILLE ALSPACH

"C" Man.
 "C" Man Track '26, '27; Inter-Class Track Cap-
 tain '26, '27; 880 Relay; 440 Dash; 220 Dash; 100
 Dash; Mile Relay. Age 18 years, height 6 feet,
 weight 160 pounds.

PICTURES DO NOT APPEAR

FRANCIS TIFFANY

"C" Man.
 "C" Man Track '27; Captain Sophomore Inter-
 Class Track Team '27; Half Mile Relay; 100 Yard
 Dash. Age 15 years, height 5 feet 7 inches,
 weight 120 pounds.

RAY WHEELOCK

"C" Man.
 "C" Man Track '27; 440 Dash; Half Mile Relay.
 Age 18 years, height 5 feet 9½ inches, weight 158
 pounds.

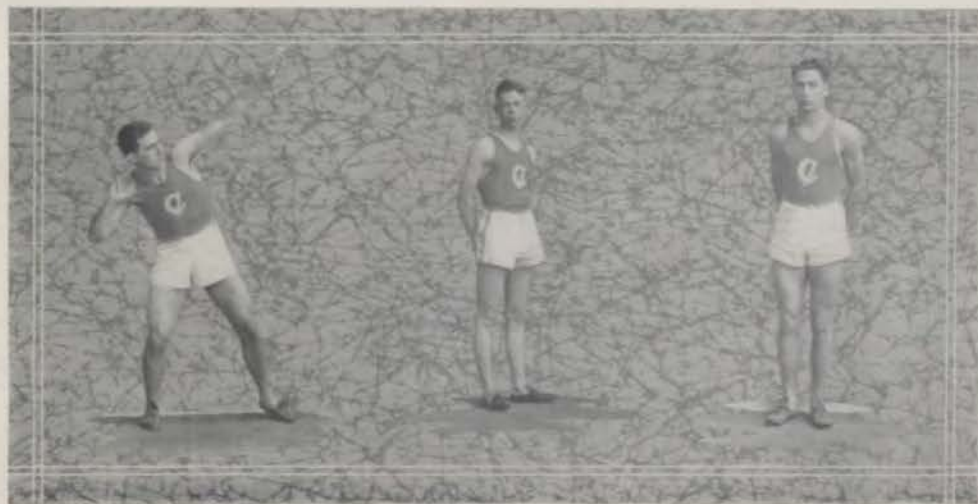

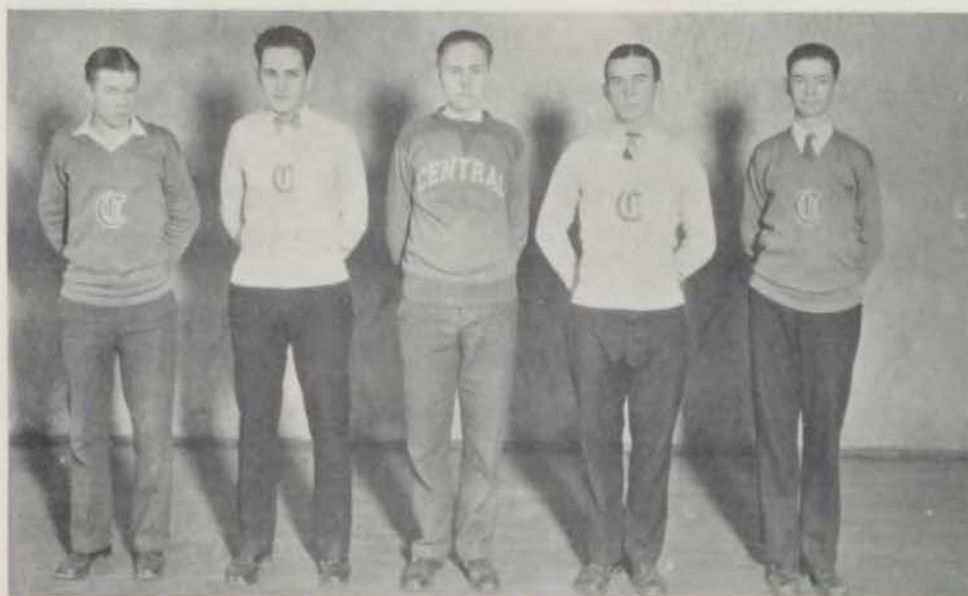

BOYS' TENNIS TEAM

Yocum

Prosser

Hollis

Whelihan

Houx

TENNIS REVIEW

TENNIS, during the 1926 season, proved very successful for Central, considering the limited number of players who participated for a place on the teams.

Honors went to Close and Ayres, Westport doubles team, who defeated Central's Representatives, Byron Wilson and Leonard Prosser, in the final match, which was won with difficulty after five hotly contested sets. The other doubles team from Central, composed of Ted Houx and Richard Yocum, reached the semi-finals before being defeated by Close and Ayres from Westport.

Central suffered a setback when Jack Whelihan and Ura Hollis, representing in the singles, were eliminated in the second round, Whelihan being defeated by Ransom of Westport; Johsson, Northeast man eliminating Hollis. The winner of the singles was none other than the redoubtable Junior Cohen, representing Southwest, who handily disposed of Ransom, Westport mainstay, in the final round.

Contestants from Paseo High School and Southwest High School appeared for the first time this season, in competition with the other schools.

Every member of the Central team was playing for the first time in the interscholastic tournament, and it must be said that they did remarkably well, appearing as they did for their first tournament matches.

Several promising candidates are eligible for the squad of 1927, and next year should disclose a team worthy of the school's support. It is anticipated that better fortune will befall our candidates the coming year, than has befallen our racket wielders of 1926.



GIRLS' ATHLETIC MANAGERS

GIRLS' ATHLETIC REVEIW

WITH HOCKEY stick and ball, and a drive down the field, Girls' Athletics, under the direction of Miss Dorothy V. Bahe and Miss Rebecca Leibengood, was placed as one of the foremost of school activities. Miss Bahe has been in charge of Central physical education department for eight years, and through her efforts during this period there has been an increasing interest in girls' athletics. Both she and Miss Leibengood, with their pep, enthusiasm, and thorough knowledge of their work, have made gymnasium one of the favorite classes of all the girls.

This year Miss Bahe is coaching both the junior and senior teams while Miss Leibengood has the sophomores.

Centrals' physical education department undertakes many special features during the year, in addition to the regular sports. The first of these, a social event, the annual Hallowe'en Party was held on October 29. Girls in gay costumes spent the evening playing games and dancing. A specialty dance was presented by Virginia Allen and Myrtle Arnette. As a final climax there was the Grand March, led by members of the Central Olympian Club. Following, refreshments of popcorn balls and apples were served. It was another success for the gymnasium department.

The receipts from this party were used to purchase the schematograph machine used to record a girl's posture. This enables the instructor to make the needed corrections.

This year, as in previous years, the department had a part in the R.O.T.C. circus, held in Convention Hall on Saturday night, April 9. Sixty girls, in blue and white costumes danced an English folk dance, "Bean Setting," in which wands were used. Two clog dances, "Old Bill," and "Georgia Male Quartet," were presented. Twenty couples took part in a French Dance, "The Minuet."

HOCKEY REVIEW

HOCKEY came first in the series of sports this year. As the Girls' Interscholastic tennis, the only inter school athletic event for girls, was discontinued this year. During the first months, hockey was played in the gymnasium class period. In October, practices for the sophomores, juniors and seniors were held after school, each class meeting one night a week. Many girls answered the hockey call, and competition for the places on the teams was high. In November, the first and second teams were selected for the inter-class hockey tournament which is held each year. Each team elected a captain. Billy Cary, Mary Louise Brown, and Frances Hayward were chosen as captains of the sophomore, junior and senior first teams respectively. The tournament started, with ideal hockey weather prevailing. The first game was between the sophomores and seniors. As one would expect, the seniors came out ahead, leaving the field with a 5-0 score in their favor. Although the score might indicate a slow game, this was not the case. The sophomores displayed playing worth noticing in regard to next year's tournament. In the second game, between the sophomores and juniors, the former entered with high hopes. Each team played a good game, fighting hard, but to the surprise of many, the sophomores realized their hopes in a 4-2 score. Dope favored the seniors in the last game of the tournament, seniors against juniors, but every junior hoped that by some miracle they might avenge their defeat at the hands of sophomores by winning from the senior team. However, the seniors showed their superiority, and by defeating the juniors, 3-0, claimed the championship. The second senior team also came out victorious, winning the second team championship. This year two of the games were refereed by the gymnasium instructor from Central Junior High School, Miss Flunker refereeing the senior-sophomore game. Aileen Hinote, hockey manager refereed the sophomore-junior game. All practices and games were managed by the hockey manager.

At the close of the season, the instructors picked an all-star team. Eight seniors won positions of the team, two sophomores and one junior. The following won positions on the all-star team: Right wing, Virginia Allen, senior; right inside, Kathryn Gray, senior; center-forward, Sally Lu Cary, senior; left inside, Billie Cary, sophomore; left wing, La Verne Marshall, senior; right halfback, Mildred Heal, senior; right fullback, Frances Brandberg, sophomore; center half, Ione Bodley, junior; left full back, Aileen Hinote, senior; left halfback, Geneva Newfarmer, senior; goal guard, Marion Jennings, senior.

BASKETBALL REVIEW

BASKETBALL again proved to be the most popular sport with the girls. Two months were spent in intensive practice after school by those trying for places on the teams. Then the first, second and third teams of each class were chosen. Sally Lu Cary, basketball manager, arranged the schedule for the inter-class tournaments, played in the first part of April. The second and third teams played in the afternoon. The first team played at night. Both the first and second team seniors were entered in this tournament. This necessitated the playing of two games each night.

In the first game of the tournament the second team seniors were defeated by the sophomores, 18-11. The second game that evening proved to be an exciting battle between the senior first team and the juniors. The seniors were victorious, coming out at the long end of a 39-29 score. Both games of the second night of the tournament were walk-away's for the victors. The two senior teams met in the first game, the first team winning, 49-10. The sophomores were left trailing far behind by the juniors in the second game. The score was 41-8. In the last game of the first round, the teams showed much improvement, all of them playing a faster game. The first game was a 35-25 victory for the seniors. The second team seniors lost to the juniors, 17-23. The score was tied several times during the game; the seniors made the juniors fight hard for their victory. At the end of the first round, the seniors were undefeated, making them the probable champions.

All games were refereed by outside instructors, Miss Amaretta Root of Central Junior High school refereeing the first night, Miss Muriel Hall of Westport Senior High school the second, and Miss Margaret Taylor, of Paseo, the third. Miss Taylor was a gymnasium teacher at Central last year.

Besides the annual inter-class tournament, a color tournament was held. All the games were played after school and managed by Sally Lu Cary, with the help of the seniors. Each hour had its class team, which was named for some color. Miss Bahe's third hour team were the victors.

At the close of the basketball season the all-star team was chosen: Forwards, Sally Lu Cary, Maxine Hackler; center, Hazel James and Rosemary Roth; sid-center, Virginia Allen; guards, De Etta Beedle and Aileen Hinote.



SENIOR
HOCKEY
TEAM

JUNIOR
HOCKEY
TEAM



SOPHOMORE
HOCKEY
TEAM

VOLLEY BALL



OLLEY BALL is often said to be the best sport for girls. In this game many girls can play; each one has a responsible part in the game, and must keep wide awake and alert. It takes team work and co-operation on the part of every member of a volley ball team. Volley ball is an excellent game to play in the gymnasium classes, because so many girls can play at one time, thus giving every girl a chance to play during the entire time of the class period.

Each year volley ball gains in popularity among the girls of Central, as can be seen by the increasing number of girls out for this sport. Many more girls tried for places on the team this year than in previous years.

As in the other sports, a regular interclass tournament was held. Sophomore, junior and senior first and second teams were chosen by the coaches and Maxine Hackler, who is volley ball manager this year. The tournament games were played after school.

In addition to the regular interclass tournament, a color tournament was played, just as was held in basketball. Miss Bahe and Miss Leibengood picked a team from their classes. Each was named a color. Color tournaments give a great many girls who do not make the interclass teams, an opportunity to take an active part in the outside sports of the gymnasium department. They have proved very interesting to all the girls as is shown in their willingness to give their time after school to play in these tournaments provided they do not make a first or second interclass team. The girls are given three points for making a class team.

Athletic Awards

At the "Girls Gym Review," those girls who have earned a certain number of points are awarded their letters. The highest athletic honor at Central is the award of a blue felt pillow top with a white felt "C." Each girl must earn a hundred and twenty-five points in order to receive a pillow top. It is every girl's ambition to own a pillow top. Those receiving them this year were: Sally Lu Cary, Aileen Hinote, Frances Hayward, La Verne Marshall, Virginia Allen, Kathryn Gray, Maxine Hackler, and Marian Jennings.

To receive a big "C," each girl must earn one hundred points. The following will be awarded their large "C's" this year: Sally Lu Cary, La Verne Marshall, Aileen Hinote, Frances Hayward, Marion Jennings, Virginia Allen, Kathryn Gray, Maxine Hackler, Geneva Newfarmer, De Etta Beedle, Ione Bodley, and Elizabeth Sibley.

The first award is a small "C" which is given to every girl having earned sixty points. Elda Hartung, Margaret McNichols, Evelyn Berry, Roma Robeson, Geneva Newfarmer, De Etta Beedle, Mildred Heal, Elizabeth Sibley, Ione Bodley, Victoria Crafton, Mary Louise Brown, Norene Welsh, Wilma Weeks, and Dorothy Lane received little "C's" this year.

All awards of the gymnasium department are granted on the basis of the point system. These points may be gained in the following ways: Ten points for membership on a first team for the first and second years and seven points for every year thereafter; five points for membership of second team for the first and second years and three points for the following years; clash leaders, ten points; championship teams, five points; all-star team, five points; swimming team, three points; winner of swimming meet, ten points; first place in an event, one point; hiking ten miles, one point; third year gymnasium, five points; fourth year, ten points; and the sport managers ten points.



SENIOR
VOLLEY BALL
TEAM

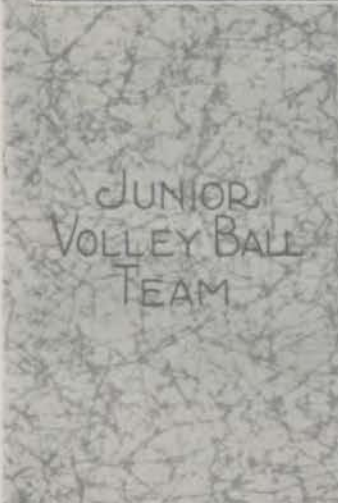

JUNIOR
VOLLEY BALL
TEAM



SOPHOMORE
VOLLEY BALL
TEAM





SENIOR
BASKETBALL
TEAM



JUNIOR
BASKETBALL
TEAM



SOPHOMORE
BASKETBALL
TEAM

GIRLS' SPORT MANAGERS



ALLEN
DANCING



GRAY
BASE BALL



MENICHOLS
HIKE



HACKLER
VOLLY-BALL



CAREY
BASKETBALL



JENNINGS
HIKE



HINOTE
HOCKEY



HAYWARD
SWIMMING



SENIOR LIFE SAVING

First Row: Elizabeth Sibley, Margaret McNichols, La Verne Marshall, Frances Hayward, Aileen Hinote, Sally Lu Cary.
 Second Row: Dorothy Ravenscroft, Evelyn Beery, De Etta Beedle, Billie Weeks, Roma Robeson, Kathryn Gray.



JUNIOR LIFE SAVING

First Row: Pauline Luster, Margaret Hoffman, Ruth Regan, Freda Bernstein, Virginia Lee Warner, Dorothy Rosencrans, Marna Jane Landis.
 Second Row: Lillian Zimmerman, Marian Kelly, Bernstein, ??, Alice Learned, Evelyn Mendelsohn, Margaret Zener, Cleta Kirkendall.

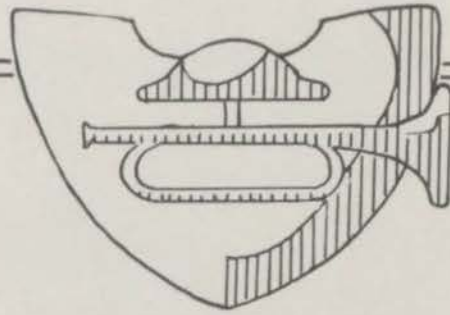

MILITARY





Metzger, Healer, Minturn, Wright

National and Regimental Colors



Fourth Annual R. O. T. C. Hop

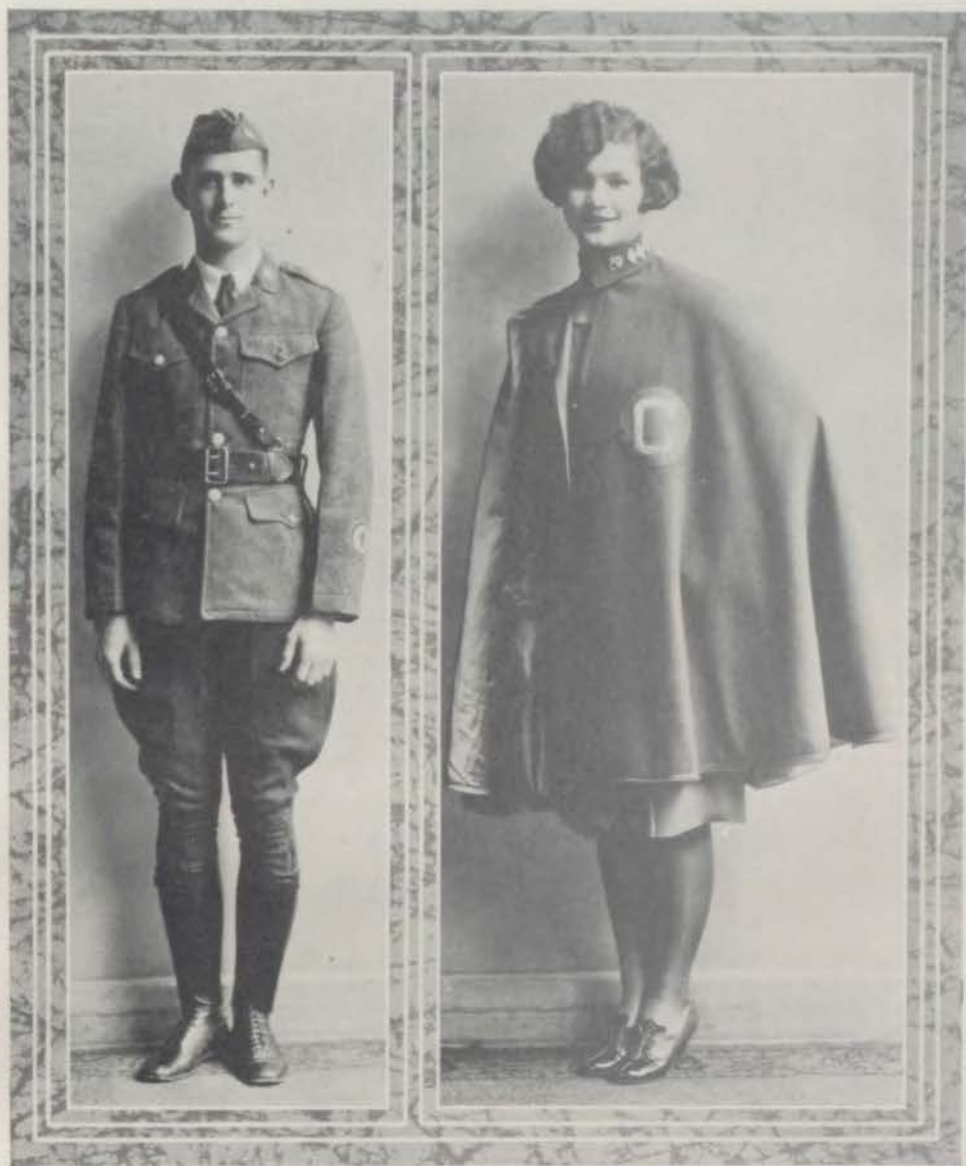

MAJOR HAROLD MANUEL

SPONSOR MAJOR VIRGINIA ALLEN

Harold Manuel was appointed major of the Central battalion of the R. O. T. C., Friday, January 28, by Captain Harry E. Mitchell, professor of military science and tactics in the Kansas City high schools, upon the recommendation of Staff-sergeant Frank Bowling, and with the approval of Principal Otto F. Dubach.

Virginia Allen was elected sponsor major of the Central battalion of the R. O. T. C. by the girls of the school and the cadets of the unit after preliminary election. Miss Allen received formal recognition of her office at the annual military circus, April 9, where she was presented with a cape and cap.



CENTRAL OFFICERS' CLUB

Front Row: 2nd Lieutenant Jack Averill, Captain Edward Stewart, Staff-Sergeant Frank Bowling, U.S.A., Sponsor Major Virginia Allen, Major Harold Manuel, Captain Don Cox, 2nd Lieutenant Robert Adelstine.

Back Row: Captain Harvey Anselm, 2nd Lieutenant Paul Diets, 2nd Lieutenant Pat Hodgins, 2nd Lieutenant Victor Burton, 2nd Lieutenant Fred Roby, 2nd Lieutenant Howard Buxton, and Lieutenant Albert Lowman.

OFFICERS CLUB



JUNIOR unit of the Reserve Officers Training Corps is maintained at Central high school under government supervision. The war department furnishes the uniforms, arms, ammunition and necessary equipment for the use of the unit. The period of training is a three year course, with special emphasis placed on physical development, character building and citizenship training.

Staff-sergeant Frank Bowling, United States Army, the present military instructor, has had charge of the Central unit since June 12, 1923, under Captain H. E. Mitchell, Professor of Military Science and Tactics, Kansas City high schools.

General Order No. 8, Headquarters 7th Corps Area, dated June 7, 1926, designated Central high school of the Kansas City high schools, as an honor high school.

At the fifth annual R. O. T. C. field meet, held in the 110th Engineers' Armory, 3600 Main street, on May 20, 1926, the Central high school R. O. T. C. unit placed first in all four events, company drill, platoon drill, squad drill and individual drill. The Central R. O. T. C. Rifle Team has held the indoor gallery championship for the past three years.



CENTRAL RIFLE TEAM

Front Row, First Team: Anselm, Metzger, Wright, Stewart, Miss Allen, Manuel, Lowman, Adelstine, Minturn.

Standing, Second Team: Frank, Diets, Roby, Hodgins, Pate, Cox, Averill, Wopat, McCaslin.

RIFLE TEAM

CENTRAL'S Rifle Team, working under the instruction of Staff-sergeant Bowling and captained by Cadet Captain Edward E. Stewart, is a division of military work that cannot go unnoticed. The Central indoor gallery range is considered the best in Kansas City. The first match of the year was the interscholastic contest, in which the Central team placed first, winning a new 22 cal-Springfield rifle. In the City match, also between the high schools, the Central team won the trophy cup offered by the Schmeltzer Arms Company. In the contest covering the entire Seventh Corps Area, which is comprised of the states of North Dakota, South Dakota, Minnesota, Iowa, Nebraska, Missouri, Kansas, and Arkansas, the Kansas City high schools placed sixth, and eight out of the fifteen members of the Kansas City team were members of the Central Battalion. As a result of the high scores made in the Corps Area match by Edward Stewart, Joyce Wright, Shirley Metzger, Harvey Anselm, Albert Lowman, Robert Adelstine, Jack Minturn and Harold Manuel, they have been selected to represent the corps area in the national intercollegiate indoor gallery match.

Markmanship exercises in the R. O. T. C. department of Central are not confined to cadets of the unit. Several members of the Central faculty have taken advantage of the instruction given by Staff-sergeant Bowling in rifle markmanship. Forty girl students of Central have formed a club, known as the Central Girls' Rifle Team, with markmanship as their objective.



FIRST PLATOON, COMPANY A

Kneeling: Sergeant Park, Cadet Mehlstoub, Younger, Esry, Schupp, Mericle, Sergeant Witt.
 Middle Row: Cadet Major Manuel, 1st Sergeant da Silva, Davis, Brannon, Sergeant Fones, Glass,
 Lieutenant Dietz.
 Back Row: Scheiber, Bland, Thompson, Collins, Innes, Roberts.

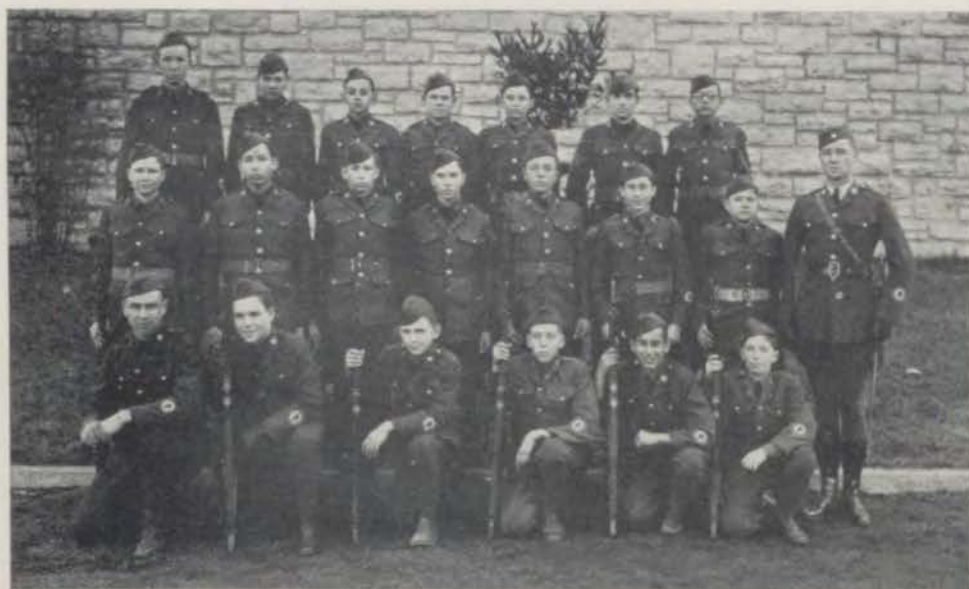

SECOND PLATOON, COMPANY A

Kneeling: Roby, Hesler, Dickson, Topper, DeRuberts, Jacobs.
 Middle Row: McCracken, Fink, Steffee, Leppert, Whitelaw, Schultz, Linck, Buckmaster.
 Back Row: H. Wells, Whitelaw, Sandy, Wopat, Topper, Reese, Mousley.



FIRST PLATOON, COMPANY B

Kneeling: Harlan, Allen, Bartlett, McLaughlin, Medlock, Salmon.
 Middle Row: Cox, Cade, Goheen, Obendorfer, Simms, Naylor, Anselm.
 Back Row: Sands, Sherman, McCoy, Siegle, Hawkins, Minturn, Collyer.



SECOND PLATOON, COMPANY B

Kneeling: McCaslin, Simley, Records, Carson, Lowman.
 Middle Row: Lutes, Wasser, C. Horner, Pollock, Bayzman, Adelstine.
 Back Row: Nichols, Mangariens, Evans, Cook, E. Horner.

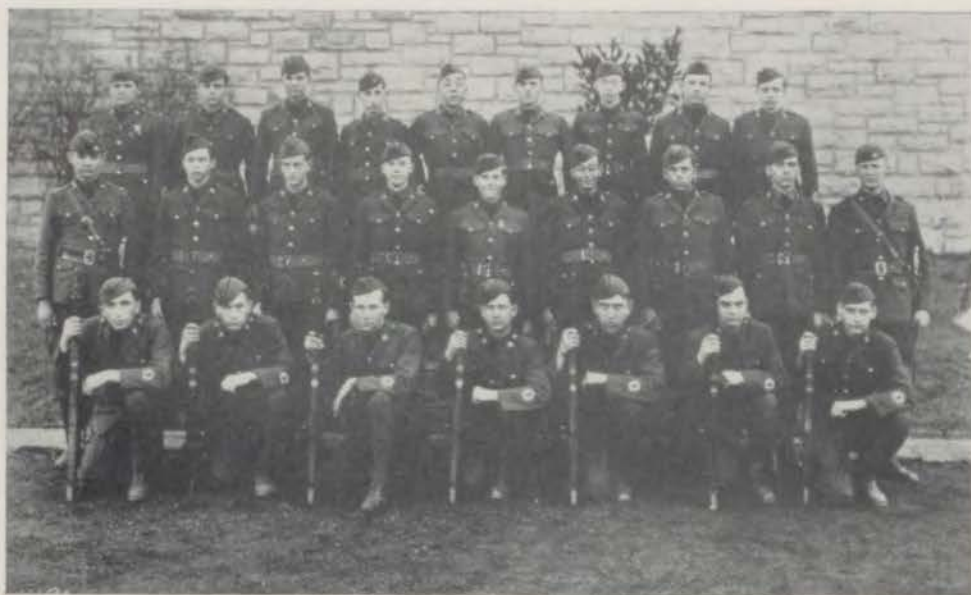

FIRST PLATOON, COMPANY C

Kneeling: Tenenbaum, Kimball, Harris, Hitchcock, Spiegle, Lucas, Garey.
 Middle Row: Eary, Reid, Harris, Davis, Kietel, Wolfberg, Major, Bear, Buxton.
 Back Row: Roll, Bobrov, Nelson, Schultz, Bell, Frank, Reval, McCrey, Morgan.

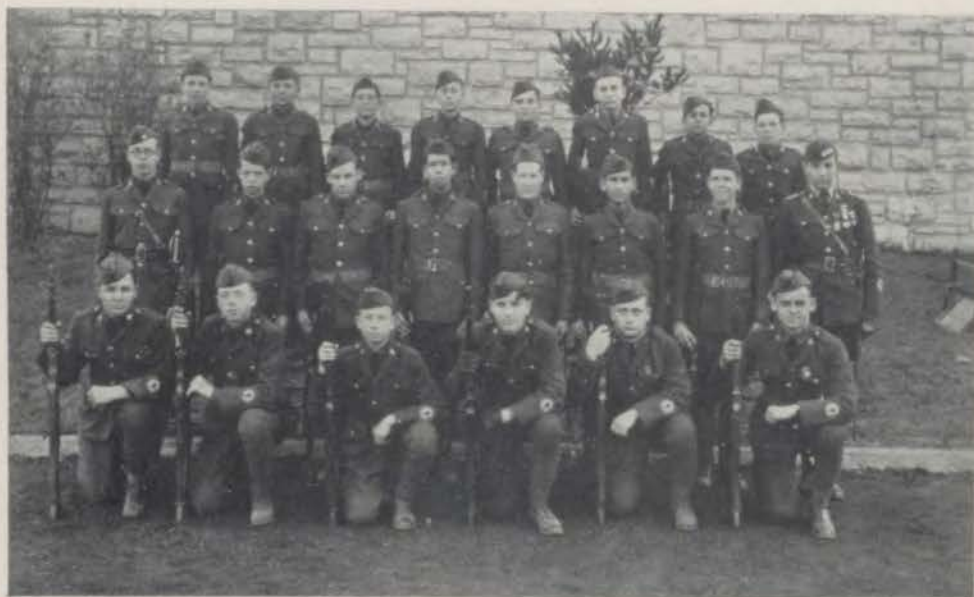

SECOND PLATOON, COMPANY C

Kneeling: Jones, H. Bartlett, Romine, Kretchmer, Metzger, Schwartz.
 Middle Row: Averill, Romine, Stevens, Sellers, White, Coppaken, Short, Stewart.
 Back Row: Johnson, Payne, Caldwell, Cullins, Cohen, Urban, Kind, Ruble.



C. STEAN

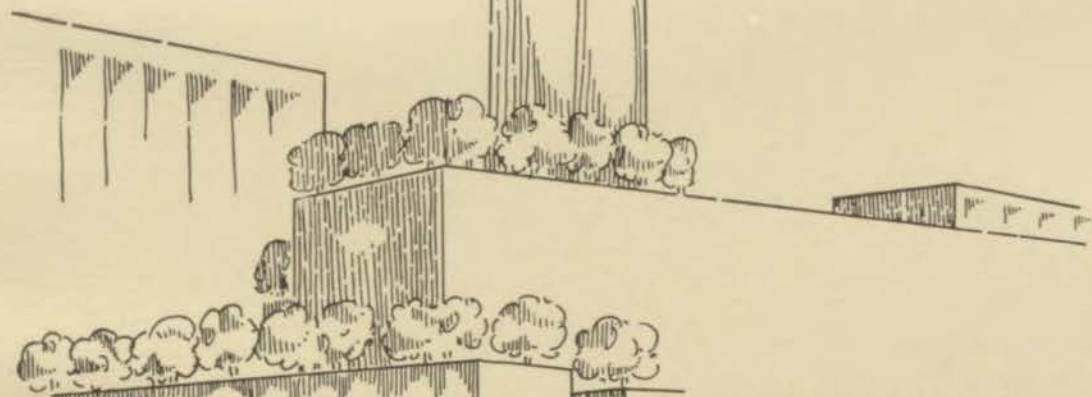

FEATURES

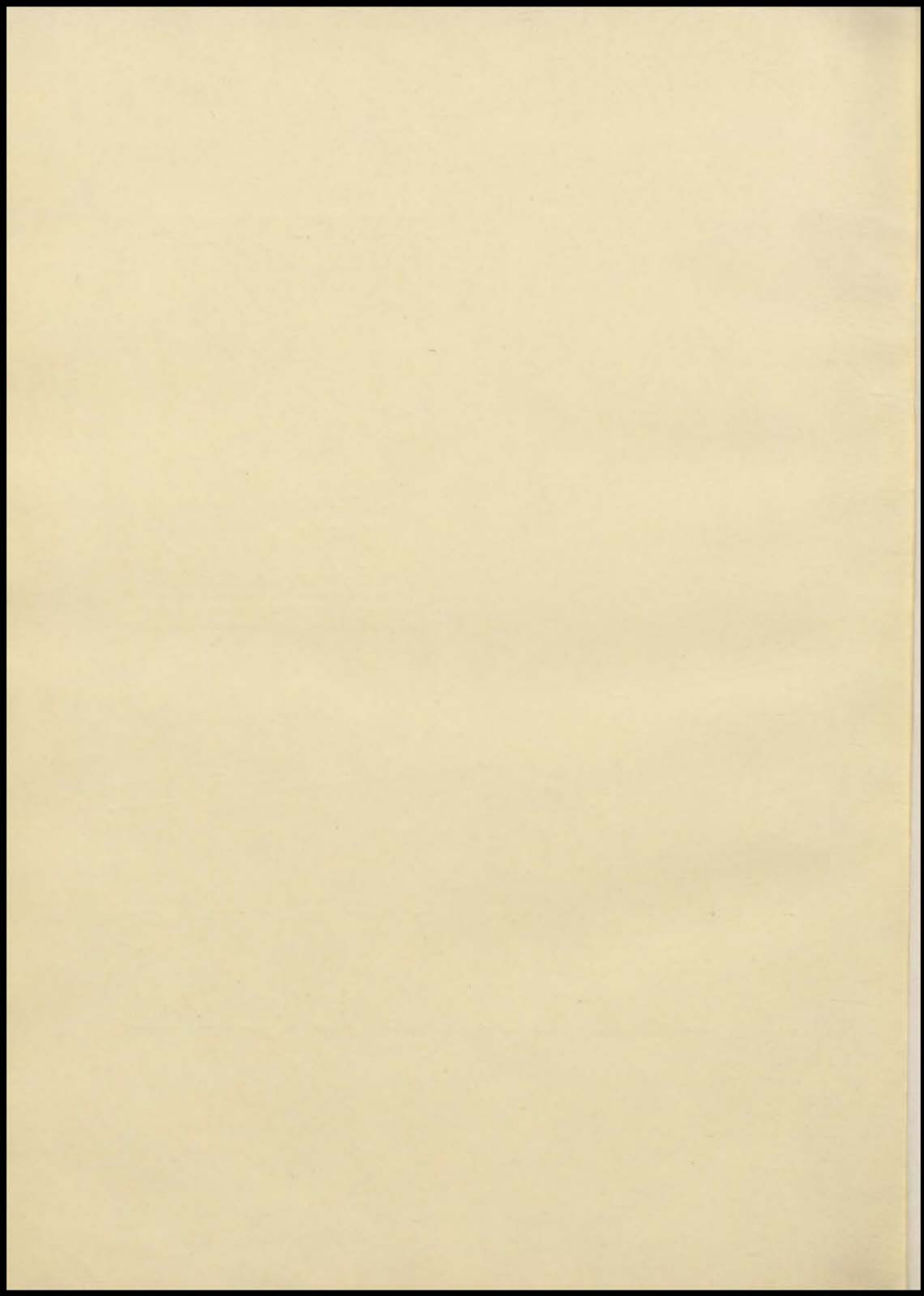



SCHOOL LIFE





West View



North Side



North East



Flag Pole



General



East View



Plaza



South View



Bettye



Yesterday



Emerson



Marksmen



Always



Daisies



Marshall



G.H.S.C.



Purity



Myers



Hack



Noisey



Vlvian



All for T.L.S.



Workers



Authority



Characteristic



Gene-oh!



Bridges



Kids



J. Rector



Crush



So Cute



Major



Celebrities



Maxine



Me



Te



Staff



Agnes



D. L. S.



Our Hero



Alone(?)



Monkeys



Who?



Friendly



Centralian



Peggy



Class



A Friend



Ready



Yes, Minervas



Hershfield



Before and After



When We Were (?)Kids



Billy



Dude



Love!



O'Dowds & McGinnises



Shure



Peace Once More



The Whole Family



Shocking!



No Blarney There



"Rags"



WE, the senior class of nineteen hundred twenty-seven, of the school of Central High School, City of Kansas City, State of Missouri being about to leave this school, and in full possession of sound mind, memory, and understanding, and being the age of four years old, do make, publish and declare in loving memory thereof, this, our last will and testament, that is to say:

We bequeath to the faculty our note and other documents over which we have labored as a standard for the coming generation.

To the juniors we leave our biggest hats that their heads may rest in comfort.

To the sophomores for whom we have such "fatherly" affection, we leave the study hall with all its happy memories.

Into the hands of Mr. Dubach we return the school, and hope that he will keep it.

To Mr. Laughlin we leave best wishes for new rules and regulations. Also a carload of "burglar proof locks."

To our old friend Mr. Gunter, we leave the recipe for a new plate lunch.

To Frances Dickerson we leave our bad excuses, tardy admits, and literary societies, "to be treated with care."

To the Slaches we leave our suggestions on "climbing the social ladder."

To the Websters we leave a copy of their song, and solemnly request that they learn the tune.

To the Aristonians we leave two dozen pins with a "pawn" ticket on each.

To the Minervas we leave our style books, poor grades, and winning ways.

To the Franklins we leave a history of the life of Napoleon.

To the Thalias we leave the bills for the Emerson-Thalian dance.

To the Emersons we leave the advice of the "Intellectual Pup."

To the student council we leave a book on parliamentary procedure.

To the High School clubs we leave our problems, and our virtue to be applied weekly to "misguided" youth.

To the school at large we leave a score board to record the great deeds of our predecessors.

Lastly, we, the aforesaid and above mentioned senior class of Central high school, Kansas City, Missouri, do hereby appoint the faculty of the school as executors of this, our last will and testament.

All the rest of our properties not already disposed of, we do give, devise and bequeath into the solicitous hands of Mr. Hedlund, for him to dispose of as he may think most fitting.

IN WITNESS WHEREOF, we have hereunto set our hand and official seal this second day of the month of May, A. D., nineteen hundred twenty-seven.

Per J. RECTOR MORRIS





**Choose the Instrument
That Suits YOUR
Talent**

YOU find it here—individual instruments, or complete outfits for everything from the smallest jazz orchestra to the military band.

C. G. Conn Instruments
Acknowledged Superior
by the World's Greatest Artists

Used and endorsed by Sousa, Pryor, Conway, Innes, Kryn, Creatore, Liberati, U. S. Marine Band, the greatest opera and symphony orchestras and thousands of individual artists.

Scientifically built in the world's largest band instrument factory. All taper branches expanded by hydraulic pressure, an exclusive process, insuring accurate proportions and a smooth interior, a perfect carriage for sound waves.

A Complete Line Here, Including

- | | | |
|-------------|--------------|--------------|
| Cornets | French Horns | Wood Flutes |
| Trombones | Euphoniums | Metal Flutes |
| Altos | Basses | Piccolos |
| Mellophones | Clarinets | Drums |

CONN FACTORY BRANCH
1101 McGee Street
KANSAS CITY, MO.
VIctor 3650



RETROSPECT



September 7—We're off and the annual race for grades (?), education (?), fun (?)—well, whatever it is, we're all glad to be back at Dear Old Central.



September 7—A different atmosphere pervades our halls, twenty-three teachers departing from the straight and narrow to other institutions of learning.

September 8—While they work on the electric pressure we eat cold beans and sandwiches. The electric dishwasher won't work either—what a life!

September 8—The first big grief of the year! P. T. A. discusses problems and plans for more Open Houses this year. Oh well, truth will out.



September 10—Here begins the annual scrimmage—office versus literary societies—strange, they practically agree.

September 10—More grief! A mass meeting of the clubs decides to require a grade average of 2.5 for club members. A change of scenery was also desired, new chaperones being elected by four of the clubs.

COMPLIMENTS

OF THE

CO-OPERATIVE DAIRY

3105 GILLHAM ROAD

H. P. 3106

Compliments of

MISSOURI WINDOW
SHADE CO.

806-8 East 31st Street

HYde Park 1161

W.D. RADER, MANAGER

E. A. Simmons

Contractor

PLUMBING AND
HEATING

It Costs no More, It Pays to Have

Good Work: Try Us.

903 East 31st Street

KANSAS CITY, MO.

CHARLES F. FOSTER

CENTRAL PHARMACY

A COMPLETE LINE OF

High School Books, Loose- Leaf Covers, Fillers, Inks
Pens, And all Kinds of School Supplies

Always remember Your Drug and Book Store

Just across the street from Central High at 33rd and Indiana

PHONE LINWOOD 4448-4449



"Old Masters Process"
"DIFFUSO PROCESS"

*Direct from sharp photos
No special soft finish photographs necessary*

Distinctive New Features for
College and School Annuals
Originated and Produced
Only by Us

WRITE FOR SAMPLE PROOFS OF 'OLD MASTERS PROCESS' AND 'DIFFUSO PROCESS'

Engravings
Of the Highest Quality
and Unexcelled Service for
College and School Annuals

BAIRD COMPANY ENGRAVERS

700 GRAPHIC ARTS BUILDING
KANSAS CITY, MISSOURI

GARDEN, FLOWER & FARM

SEEDS

Plants—Bulbs

Ask For Catalogue

FORTY-FIRST YEAR

HARN DEN SEED CO.

505 WALNUT STREET

Compliments of

DR. JAMES T. FERGUSON
PHYSICIAN

4021 Benton Boulevard

FUR STORAGE

Store Your Furs in Our
FIRE-PROOF—REFRIGERATED VAULTS

SHUKERT FUR CO.

Phone Victor 2065

1113 McGee Street



September 13—Now comes the grand old joke about the “nose for news”; the journalism classes start on the annual search for news. The Luminary will have all editors if every journalism student’s hopes are fulfilled.

September 13—Cherished Hope in November, 1927, there will appear Holmes Memorial Field complete—and a thirty thousand dollar debt. A band has been innovated into our midst.



September 14—Combination locks come into prominence, and we lose our religion trying to open them.

September 14—A limp appeared and then a swollen nose. Our gridsters are getting down to business. Our new booster tank doesn’t seem to be so much of a booster after all.



September 16—The girls go to camp and remain at Washita until the twentieth, furnishing a nice breathing spell. What ho! Ye merry mariners, and four of our former boys lead us into the trials and tribulation of Annapolis.

September 16—We can’t tell the big-headed sophs from the big-headed seniors. Our so-called “literary” societies are the reasons.

September 16—The girls go to camp and remain at Washita until the twentieth, furnishing a nice breathing spell.

Thomas H. Brougham, President

W. M. Bacchus, Vice-President

H. C. Moore, Cashier

CORN EXCHANGE BANK

CAPITAL \$100,000

THIRTY FIRST STREET AND INDIANA AVENUE

ASSOCIATE MEMBER KANSAS CITY CLEARING HOUSE ASSOCIATION



TEAMWORK

TEAMWORK on the telephone means courteous, alert cooperation just as teamwork in school or anywhere, whether in work or in play.

Three persons form this telephone "team" (1) the persons calling, (2) the operator and (3) the person called. Being sure of the number desired, speaking distinctly and responding with alacrity, results in better service.

The first requisite of good telephone service requires adequate plant and equipment well maintained, but, second to this equipment, is intelligent cooperation—teamwork—of those at both ends of the line and at the middle.

We appreciate and thank you for lending such cooperation.

SOUTHWESTERN BELL TELEPHONE CO.



W. D. OLDHAM
GROCERY CO.

Wholesale
Groceries

Hotel, Restaurant and Institutional
Trade a Specialty

Phone Victor 6868

Corner 4th and Grand Avenue
Kansas City, Mo.

THEO. LIEBEN
& SON

809 MAIN STREET

*Theatrical, Historical, and
Masque Costumes*

Long Distance Phone
Delaware 1611

OMAHA HOUSE
1514 Howard St., Omaha, Neb.

HAVE YOU EVER NOTICED THAT
THRIFTY HOMES ARE HAPPIEST?

When debt enters, it brings sleepless nights, worry, and strained nerves, none of which are conducive to happiness. But when one saves, the world looks rosier—the chin is higher, the eye brighter, and the step brisker. Bank your money here.

LIBERTY NATIONAL BANK

Tenth and Grand

OFFICERS

P. W. Goebel, President	J. G. Kennedy, Cashier
J. T. Franey, Vice President	E. W. Henderson, Assist. Cashier
T. T. Cook, Vice President	H. E. Jagodnigg, Assist. Cashier

Savings Accounts Commercial Accounts Safe Deposit Vaults

COMPLIMENTS OF

W. F. MAYBERRY

MORTICIAN

TELEPHONE LYNWOOD FIFTY-FIFTY



September 20—"Whitey" Allen breasts the tape several votes over Quinta Huggins at student council meeting. Accordingly, Raymond plumps into the head chair and Quinta captures vice-presidency. Start digging deep, football tickets go on sale soon.

September 21—No more peace in our happy school. Miss Whitney chosers the Gilbert and Sullivan comic opera "The Yeoman of the Guard" for her clubs' annual presentation, and practice begins.



September 21—We wish to extend our deepest sympathy and to the parents of Hugh Byrkit, a senior, who passed away as the result of an operation.

September 24—They give us a free Luminary and we're still wondering what the catch is. They assure us, however, that we're supposed to buy the rest.



September 28—Fifteen for Newcomer! Now we know who is the noisiest boy in school when the student council elects Dave Newcomer head cheerleader with Hackler and Gabbert to comprise the big three.

SWIMMING DOUTT'S LAKE

One Hundred Yards Sand Beach

Seventy Five Foot Slide

Spring boards, trapeezes over water,
forty foot steel diving tower, lockers
and shower baths

FOUR ACRES OF RUNNING
SPRING WATER

Free picnic grounds

One block from car line—eight
miles from Kansas City

END OF SOUTH MAIN STREET
INDEPENDENCE, MO.

Tel. Ind. 2046

S. B. DOUTT
Prop.

MRS. C. L. FORSTER

FUNERAL HOME

Serves Honestly and Well

Beautiful Chapel Seating 340

Benton 0336 918-20 Brooklyn

Compliments of

**FRANKLIN
SAVINGS & LOAN**

Provide for a College Education
By Our Savings Plan

DIRECTORS

Wm. B. Henderson, Pres.
J. B. Kassebaum, Vice-Pres.
Eugene M. Dodds Dr. H. M. Shelden
Geo. S. Montgomery Frank Ennis
Robert M. Maxwell Don Kinney
Dr. Frank E. Shelden V. Wakefield
Lee H. Wightman, Sec'y

Victor 8520 924 MCGEE STREET

**START
NOW**

Don't spend half a lifetime
wishing for a competence.
Spend it getting one. Then
not that remind you of a
enjoy it the other half. Does
savings account at this
Bank?



920 Walnut St.

36 Years of Continuous Service

COMPLIMENTS OF

A. FRIEND

The King of England and
I both use women cooks.
If is isn't convenient to
dine with the King, dine
with me.

Myron Green Cafeterias
1113-15 Walnut

Colonial Cleaners and Dyers

1705 East 31st Street

Largest Plant in the Southwest

Cold Storage Vaults

Thirty-First Year

KANSAS CITY SCHOOL OF LAW

Complete law course leading to the degree of L.L.B. Classes so arranged as to afford students an opportunity to earn livelihood while acquiring a law education. Fifty-three members in faculty. A large and fully equipped library. Tuition payable in advance or on installments. For complete information, call or write for catalog.

913 BALTIMORE

Telephones, HA rrison 1406
 DE laware 1113

Kansas City, Missouri

AINES FARM DAIRY COMPANY

"The Day-Light Dairy"

MILK—BUTTER MILK—EGGS
COTTAGE CHEESE—CREAM
 BUTTER

HY de Park 0850

LInwood 0504

CYRENE PHARMACY

*A dependable neighbor-
hood drug store. Regis-
tered pharmacists fill your
prescriptions just as your
doctor writes them. Drugs,
Sundries, School Supplies,
Fountain Products, etc.
Prompt free delivery.*

3301 INDIANA AVENUE

EXPERIENCE gained from an unquestioned banking service of more than a quarter of a century is placed at the disposal of the pupils and friends of Central High School by this bank. We have facilities for taking care of your banking needs, and as we realize that you Centralites of today will be our business men and women of tomorrow. We are pleased to offer these facilities, and to invite you to start your banking business here.

*"abreast of the best -
ahead of the rest"*
PIONEER TRUST COMPANY
1014 BALTIMORE
KANSAS CITY, MO.

KANSAS CITY MANTEL CO.

Established 1879

TILE:

Bathrooms
Sun Rooms
Vestibules
Porches
Mantels

*Fire Place Sets
Fire Screens
Andirons*

1008-10 OAK STREET
KANSAS CITY, MO.
MA in 2338

KATZMAIER COAL COMPANY

911-17 East 19th Street

Harison 0344-0345-0346

"Exactly the Coal You Order"

Compliments

OF

HORACE GUFFIN

LAWYER



October 2—Pledging and welcome parties begin, and “We won’t be home until morning.”

October 2—We dodge and swerve with Dr. Blackman in a valiant effort to know how to hit, to know how to get hit, to know how to prevent from getting hit, and prevent the other fellow from preventing you hitting him.

October 2—The days of the forty niners have not yet passed.
 * Exactly that many sophs are pledged memberships to the “lit” societies.



October 6—Carl Matthews begins to think his arm is a pump handle, but it’s all in the office of president.

October 6—Plans for Rockefellerism are started today with the banking system all the rage.
 We show no “love” to opposing teams and volley our way to a victory with rival racket wielders.

October 9—Westport, mud, water and a slippery ball ally, and hold our Little Boy Blue to a scoreless tie.



October 9—The first meeting of the Boys High Club held in the Y. M. C. A. shack proves that we may have boys without food. No food equals seventy boys.

KANSAS CITY LIFE INSURANCE COMPANY

HOME OFFICE
 3520 BROADWAY
 KANSAS CITY, MISSOURI

*A Permanent Home Institution furnishing the highest form of
 Life Insurance Service.*

INSURANCE IN FORCE	- - -	\$ 45,000,000.00
ASSETS	- - - -	\$ 350,000,000.00

J. B. Reynolds,
 President.

C. N. Sears,
 Secretary.

COMPLIMENTS OF

A FRIEND

"Say it with Flowers"

**LINWOOD FLORAL
COMPANY**

FLOWERS are essential to make
one's education complete.

Then the next step is to place
your order with someone who is able
to suggest and advise the proper
flowers for the occasion.

When you call on us you are sure
to be pleased.

31St. & PARK Ave.

Linwood 3399

*Thrift is foundation of all suc-
cess. Start to save early.*

**SWEDISH-AMERICAN
SAVINGS & LOAN
ASSOCIATION**

919 Walnut Street

Pays 6% on savings

Est. 1890

Lin. 0933

"Say it with Flowers"

Flowers for All Purposes
Artistically Arranged

We Can Deliver Flowers by Telegraph
Anywhere.

Three Cars for City Delivery

Try Ordering by Telephone.

GREENHOUSES AND STORE

38TH AND EUCLID AVENUE

Unrestricted Parking Space

W. J. Barnes
FLOREST, K.C.Mo.

**MIKE MARINO'S
GARAGE**

STORAGE

FORDS, \$7.00 per month

Other cars, \$8.00 per month

WE SELL—SINCLAIR Oil and
Gasoline; MONARCH Oil and
Gasoline; and BENZO Oil and
Gasoline

*THE CORNISH-BAKER
STUDIOS*

wish to express their appreciation
to the Seniors of the Central high
school, for the confidence, which
they have expressed, in selecting
them, for three successive years as

EXCLUSIVE CENTRALIAN
PHOTOGRAPHERS

October 13—According to the latest report, the newly appointed Luminary staff heads haven't hit the earth yet.



October 13—Amid discordant screechs and gurgles the Annual Opera cast tryouts cast Ruth Leonard, Marguerite Tipton, and Robert Bohannon into the leading roles.

October 17—They begin paging us and giving us study hall for not following the arrows.



October 17—Northeast passes our hope of victory into the arms of a comrade and another toss-up results. 7-7



October 25—Jack Morris convinces the judges that he should be editor-in-chief of the Centralian and Lois is forced to recognize a "mere" man as her boss.



October 25—Leaves turn red and fall, so does Manual. Our Mercurys and Quicksilvers keep the ball hidden until the gun, wherewith they restore it to the dugout. 19-6

MAX--The Tailor

3307 Indiana Avenue

CLEANING, PRESSING
REPAIRING

LADIES' AND MENS' GAR-
MENTS REMODELED AND
RELINED BY AN EXPERT
TAILOR

Work Called For And Delivered

LInwood 4847

When you think of a Band or
Orchestra Instrument, Music, Re-
pairing, anything for the Band
and Orchestra, think of

CRAWFORD-RUTAN COMPANY

*Exclusive Buescher True-Tone
Distributors*

*A Liberal Allowance for Your
Old Instruments in Trade.*

1012 McGee, Kansas City, Mo.

WASHINGTON UNIVERSITY

SAINT LOUIS

Washington University is one of the largest and best equipped Universities in the Middle West. Situated in St. Louis, adjoining Forest Park, it combines suburban location with the social, musical and artistic advantages of a large city.

Technical students may use the city's industries as laboratories for the study and application of theories taught in the classroom. St. Louis supplies large clinics for the Medical, Dental, and Nurses' Training Schools. Whatever course a student may select, the entire facilities of the University and of the city are at his disposal.

The University includes the following departments:

College of Liberal Arts
School of Engineering
School of Architecture
School of Medicine
School of Dentistry
School of Fine Arts
School of Commerce and Finance
Henry Shaw School of Botany
School of Graduate Studies
Division of University Extension

*For Catalog and Full Information,
address G. W. Lamke, Registrar.*



SURFACE

GLASS & PAINTS

737 OAK STREET

A. LUTHER

FLORIST

Greenhouses and Store

27th and College Avenue

LInwood 0216

KANSAS CITY-WESTERN DENTAL COLLEGE

School of Dentistry
LINCOLN AND LEE UNIVERSITY
Rated Class "A" by Dental Educational
Council of America.

Faculty of Fifty-one members. Student
body of Three Hundred and Sixty.
Thirty college credits consisting of Biol-
ogy, Chemistry, English and Physics re-
quired for entrance into the four year
course.

Fifteen high school credits required for
entrance into five year course which of-
fers B.S. and D.D.S. degrees.
Session will open about September 27,
1927.

Students entering directly from high
school on a five-year basis will be re-
quired to be in attendance about Sep-
tember 5.

Address Executive Office:
C. C. Allen, D.D.S., F.A.C.D., Dean
R. J. Rinehart, D.D.S., F.A.C.D.,
Secretary-Treasurer
Kansas City, Missouri

OVER

7

GENERATIONS
OF MILLING EXPERIENCE
KEEPS THE QUALITY

OF

I-H
FLOUR
UNIFORM

TELL DAD ABOUT IT

Chances are he knows all about it
already, but—

For Fear He Doesn't Know

Tell him how BAKER-LOCKWOOD
makes the big tents for the big shows,
and the best camping tents for the best
campers, and all sizes and kinds of flags
for all degrees of patriotism.

And the FINEST canopy awnings for
the FINEST homes.

**All Kinds of Canvas Goods
To Meet All Kinds of Canvas Needs**

And remember, when you buy anything
of canvas, come where your dollar will
not blush for what you ask it to do.

BAKER-LOCKWOOD

MAIN 6370

Seventh and Wyandotte Streets

KANSAS CITY BUSINESS COLLEGE

*Young Women's Christian Association
Building*

1016 McGee St., Kansas City, Mo.

Bookkeeping, Penmanship, Shorthand,
Touch Typewriting, Banking, Commer-
cial Arithmetic, Commercial Law and
Secretarial Training.

Dement, Pitman, Graham or Gregg
Shorthand

Positions secured for graduates.

Catalogue free.

*School in Session all the Year
Day and Evening Sessions*

Address: C. T. SMITH

ARISTOS
FLOUR

COMPLIMENTS OF

The Taylor Funeral Home Inc.

January 3—We decide to be “shot” by Cornish and Baker at \$5.00 per.

January 3—The student council meets to ponder over the traffic problem.

January 6—With the brilliant array of silver tongued orators we find on the boy’s debate team this year it appears like all opponents are a little out of luck.

January 6—Brenner and Garrigues are presented the Art Club and Trouvere gavels.

January 10—And still the army grew! A rifle club has now been inaugurated into the R. O. T. C. H’m’m’ grows and everything.

January 10—Mr. Rush organizes the Sons and Daughters of Rest, and we all seek bids.



Benton 2662

Clifton 2983

LADY ATTENDANT

O. V. MAST

Mortuary

PRIVATE AMBULANCE

1915-17 East 15th St.

Kansas City, Mo.

Hemstitching Men's Furnishings

E. C. STEARNS

Dry Goods and Notions

2123 East 39th Street

"We carry McCall's Patterns"

Phone LInwood 0059

OLYMPIA
CONFECTIONERY

*Candies, Ices, Ice Cream and
Confections*

3046 Prospect Ave.

CAPITOL'S LINWOOD THEATRE

Prospect at Thirty-first

MATINEE: Saturdays at 2:30 p. m.; Sunday continuous beginning at 2:00 p. m.

EVENINGS: 7:15 and 9:15 p. m.

ALL THE BEST FEATURES, COMEDIES AND NEWS EVENTS

"Always a Good Show"

For Service

Manne Bros. Market

31st and Brooklyn

Your Neighborhood

A G Store

2202 East 31st Street



Your diploma is sort of like a cash register slip from Piggly-Wiggly—evidence of time and money well spent!

PIGGLY-WIGGLY

"A Kansas City Institution"



*"Easy as pie" to open,
this soft, tissue tin top, with par-
ing knife, or anything handy*

IT IS
OUR HONEST OPINION
THAT
NO OTHER COFFEE
(No Matter How Extravagantly Advertised)
WILL TASTE
AS GOOD
TO YOU
NOW

STUDENTS:

KNOW YOUR CITY

KNOW YOUR SCHOOL

KNOW YOUR CHURCH

KNOW YOUR INDUSTRIES

KNOW YOUR UTILITIES

And Give All A Helpful Boost. Then When You are Ready For A Job They'll Be Able To Help You.

KANSAS CITY POWER AND LIGHT COMPANY

1330 GRAND AVENUE

ALL PHONES LINWOOD 1772



MAIN OFFICE

On Thirty-first St. at Michigan Ave.

D. P. BRAY, President

When Storing Your Household Valuables Consider Safety Permanency Reliability



BRANCH OFFICE

On Main St. at Thirty-ninth

R. "RUSTY" D. BRAY, Vice-President

MONARCH TRANSFER & STORAGE CO.

Moths Killed, Best Methods

U. S. Government Approved Plan

GARMENTS STORED

January 11—Our court warriors get off to a flying start by emerging on the long end of the score. The first game of the season and against Northeast.

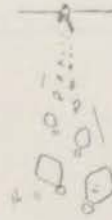

January 11—The office takes steps to cure the chronically tardy.

January 19—Jack Morris adds another five point honor with the acquisition of Boys' High School head. However, Jack's interest is in the club and not the honor.



January 19—With weak knees we approach our doom. (Exams).

January 24—A shipment of kindergarteners arrives from junior high and Vivian Kennedy is handed the student council presidency.



Sum-a-lac

A Really Good

BUTTERMILK

SUMME DAIRY COMPANY

LINWOOD 7565

27th and Jackson



Ernest Hill

COMPLIMENTS OF

THE HILL CANDY CO.

YOUR ENTERTAINMENT

IS ASSURED
WHEN YOU ATTEND THE

OAK PARK, MURRAY, OR PROSPECT
THEATRES

GOOD ORDER GOOD MUSIC GOOD PICTURES

SCHRAFFT'S CHOCOLATES

Distributed by

INTERSTATE BROKERAGE
COMPANY

Kansas City, Missouri

The One Gift

which is always in good form and most acceptable, an *etching*. It is one thing every person wants. Its value increases with the passing years, and while expressing the intelligent refinement of the giver, pays subtle compliment to the taste of the recipient. Undoubtedly, an etching is the ideal gift for virtually all occasions.



Alden Galleries

1515 FEDERAL RESERVE BANK BUILDING
Exclusively Etchings and Social Engravings

Owned and Operated by the INTER-COLLEGIATE PRESS
Manufacturing Engravers and Jewelers



January 24—With the passing of Nancy Summerlin, one of our most revered students, Central loses a loyal supporter and friend.

January 28—Harold Manuel assumes the dignified position of major and may lead his army to the heights of glory and valor.

January 28—The army hops in the gym., with Virginia Allen as the sponsor major.



February 1—We hop into the lead for the championship with a crushing defeat delivered to our old friendly enemy Manual.

February 1—Morris and Hausman head the senior ballot as the boy and girl who have done the most for Central.



February 2—From this day forth Myers, Kennedy, Conrad and Murphy will receive all bouquets and cabbages thrown at the weekly publication.

AFTER
HIGH SCHOOL
WHAT?

*Fit Yourself
For Business the
Practical Way*

ATTEND this modern Business Training School, where you will receive a highly concentrated business course; designed by business men and taught by a school specializing in business subjects **exclusively**. 36th year. Day and evening classes. Catalog on request.

CENTRAL
BUSINESS COLLEGE
8th and Grand Victor 5094

DON'T FORGET



Originated and Manufactured

BY

THE SIFERS CONFECTION
COMPANY
KANSAS CITY, MISSOURI

STUDY ART

Students May Enroll Any Time

Professional courses offered in Drawing, Designing, Painting, Modeling, Illustrating, Commercial Art, Interior Decorating, Costume Designing, Cartooning, Craft Lettering. Special Saturday classes for children. Over 600 students, 16 instructors.

SEND FOR NEW CATALOG

3500 Warwick Boulevard
KANSAS CITY, MISSOURI

THE KANSAS CITY ART
INSTITUTE

Summer School Starts Monday,
June 13

BARBER SHOP

FAMILY BARBER

BERT HUDSON

3230 INDIANA

"Five to Serve You"

HAIR CUT

25^c

Shine 10c Laundry Agency

Compliments Of

CENTRAL WEBSTER CLUB

FOR PURE ICE

Call

CONSUMERS ICE
CO.

HY DE PARK 0421

4700 TRACY

INTERSTATE BINDERY CO.

Bookbinders

College Annuals, Law and
Text Book Binding, Paper
Ruling, Loose Leaf Binders
and Ruled Forms

ASK YOUR PRINTER

408-10 ADMIRAL BOULEVARD

Kansas City, Missouri

Why Does
Central's Lunchroom Use

FRANKLIN'S ICE CREAM?

Because it is
GOOD PURE HEALTHY

"Say it with Flowers"

LEARN the love of flowers early in life.
They are inspiring companions and will be
a Steadfast comfort.

WE STRIVE TO PLEASE
ALPHA
FLORAL Co.
1105 WALNUT-PHONES

"It's Made For You"

LUZIER'S

SPECIAL FORMULA

LABORATORY

3044 MAIN STREET

CROWE BAKERY

Bakers Of

K. C. FAMOUS

RYE BREAD

14TH AND BROOKLYN



1800 LINWOOD BLVD. OR LINWOOD AND WOODLAND

Oliver H. Eylar—Miss Sallie A. Eylar

Phones LI nwood 8118-8119

Open to the public night and day—Personal services always rendered

QUALITY and SERVICE Unexcelled

EYLAR FUNERAL SERVICE HOME

1800 Linwood Boulevard

Kansas City, Missouri



February 9—Our girl debaters walk on their opponents, bringing Central a double victory.

February 14—The Centralian staff tries its oratory on the school. The sales campaign begins and you may never see this retrospect if they aren't successful.



April 1—A pink edition of the Luminary with strange stories reminds us of the date.

April 8—The P. T. A. throws a party for the juniors—and the seniors turn out en masse.



April 10—Central students become "One of the Family," when the P. T. A. holds benefit performance at the Missouri Theatre.

April 15—Salwinsky out-orates six other contestants and goes to the district finals.



"UNDER THE OLD TOWN CLOCK"

27 YEARS OF
FINANCIAL SERVICE

Fidelity National Bank
and **Trust Company**
Kansas City, Mo.

CONSTABLE-HURD PRINTING CO.

CATALOGS—COMMERCIAL PRINTING

Office Supplies and Equipment

Folding Paper Boxes, Cartons

TELEPHONE GR AND 3713 1517 GRAND AVENUE

Kansas City, Missouri

MYERSON'S BOOK STORE

HIGH SCHOOL BOOKS, SUPPLIES, and ATHLETIC
GOODS.

LINWOOD and INDIANA

Phone LI nwood 4071

KANSAS CITY PRINTING INK Co.



Play safe and use our
INKS

DRY CLEANING

*Science's Gift to Your Better
Appearance*

BUY DRY CLEANING
SATISFACTION AT

EAST SIDE CLEANING CO.

Main Office and Branch Office
Plant 5310 Indep. Ave.
6409 E. 15th St. Benton 2000
Benton 1002

FREEMAN MORTUARY AND CHAPEL

42nd Street and Baltimore Avenue
(Overlooking Mill Creek Parkway)

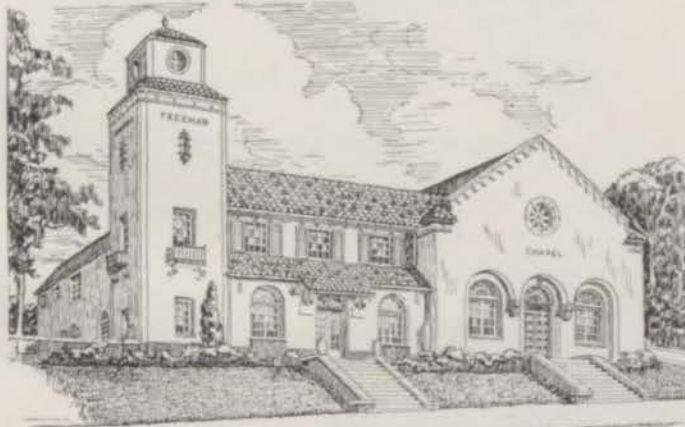

Ambu-
lance
Service

Tele-
phones
HY de
Park
0930

A PLACE OF DISTINCTION

The above building will be occupied by us about August 1, 1927
Our present location is 32nd and Main Street



This issue of the

Centralian

is printed on

BUTLER AMBASSADOR
ENAMEL BOOK

MISSOURI-INTERSTATE
PAPER COMPANY



KANSAS CITY COLLEGE of
PHARMACY
PHARMACY DEPARTMENT

LINCOLN AND LEE
UNIVERSITY

1721 Baltimore

FORTY SECOND term opens

October 3, 1927

COMPLIMENTS OF

A FRIEND



April 7—Central's songsters walk away with two cups, thus winning the Spring Music Festival.

April 9—The Army makes its bow with a circus at Convention hall.



April 16—The Thaliens and Emersons "cooperate" and give a dance.

April 22—The spring play "The Heart of Paddy Whack" is a howling success.



April 30—The Franklins snatch the annual intersociety contest by a narrow margin—but that was enough.

May 15—The Central R. O. T. C. unit makes a clean sweep at the field meet, winning first place in every event, and scooping up four loving cups, a West Point saber, a silver medal and two colonelcies.

—NOW—

In our new Super-Service Station

THE BEST TIRE &
BATTERY CO.

3909-11 Prospect Ave.

Wab. 0508 Service till 11 P.M.

FOR
BAKED
FOODS

SEE

CENTRAL
BAKING
COMPANY

3318 EAST 31st STREET
(31st and Indiana)

BECKER-KERLIN
FISH MARKET

For Quality and Service

Inside City Market

Phones: VIctor 4240-4241

LINWOOD
ICE CREAM CO.

Telephone HY de Park 8886

"For Your Club Dances"

31st and Oak Street

KANSAS CITY, MISSOURI

the original
Cake Eater
candy bar
Butter cream center; covered with caramel, peanuts and chocolate.
5¢
LOOSE-WILES COMPANY

*MIDGET BEAUTY
SHOPPE*

3439 Indiana Avenue

LI nwood 2779

All Phases Beauty Culture

PERMANENT WAVING

Schooley
Established 1893

STATIONERY AND
PRINTING CO.

MANUFACTURING
STATIONERS

718 Delaware St. VI ctor 0511

STOP AND SHOP

Unlimited Parking Privilege

MAIN AT THIRTY-SECOND

The Finest Food Market in America

A Kansas City Institution

Kansas City Capital—Kansas City Products

Our prices are very reasonable and the quality of our merchandise is beyond comparison.

Our VEGETABLES and FRUITS are fresh daily and are so displayed to afford our customers the utmost ease in making their selection.

In our MEAT and GROCERY Departments we carry a very extensive line of merchandise of the very best quality at prices consistent with the budget of the thrifty housewife.

Our market is noted for its cleanliness and sanitary methods used in handling fresh foodstuffs. The wide aisles and white tile floors afford our customers the best facilities in shopping.

You must visit our market and you will be convinced of the reasonable prices and high quality of merchandise.

A Real Joy

SHOP

At the Stop and Shop

CENTRAL
HIGH SCHOOL
STUDENTS

should know that one of the most
CENTRAL—if not the most CEN-
TRAL—Banks in Kansas City
is the:

METROPOLITAN
BANK

15 West 10th St.
first floor Land Bank Building.
*Young people's business always
most welcome*

COMPLIMENTS OF

THE
GEO. RUSHTON
BAKING CO.

McCLARY'S
FOOD MARKET

Better

Food

For

Less

CASH and CARRY

35th and Woodland

KANSAS CITY
COSTUME CO.

(Incorporated)

Theatrical, Masque, Historical

COSTUMES
FOR RENT—FOR SALE

An incorporated line of wigs,
cosmetics, and novelties.

DELAWARE 3161

1409 WALNUT STREET

Compliments of

ARS COMPANY

Represented By
SCHOOL CRAFTERS
KANSAS CITY, MISSOURI

This book is bound with an
ARS COVER



Arctic
De Luxe Brick
ICE CREAM

Compliments Of

AHOLTZ RESTAURANT AND CATERING CO.

IN COUNTRY CLUB PLAZA
4642 WYANDOTTE

Catering

MIDLAND TYPESETTING CO.

1015 Central Street

MONOTYPE AND
LINOTYPE

Composition and Make-up for
the Trade

MA IN 1819

Compliments of

CENTRAL
FRANKLIN
CLUB

RELIABLE
TYPEWRITER
EXCHANGE



All Makes Bought, Sold, Rented,
Repaired, Rebuilt, Exchanged.

Prompt Service—It is to Our
Interest to Serve You—
Special Rates to Students

FRED W. APPLE, MGR.
214 East 10th Street
VICTOR 0578

Taystee BREAD

PERFECT
FOR SANDWICHES

22

CLEAN, SWEET, CRUMBLESS

SLICES

In Every Loaf!



IDEAL FOR
EVERY BREAD NEED

OUR ADVERTISERS

The advertisers in this book consist of merchants, business organizations, and professional people who seek and receive the patronage of Central students.

These advertisers are not believers in a one-sided bargain; to merit student patronage they are supporting student institutions. For this reason these advertisers deserve support.

AUTOGRAPHS

CENTRALIAN

AUTOGRAPHS

1927

AUTOGRAPHS

Composition and Presswork by the
Printing Department
of the
CENTRAL HIGH
SCHOOL

Kansas City, Missouri



Engravings
Planned and Executed by

BAIRD CO.

ENGRAVERS

Kansas City, Missouri



Bound by the
INTERSTATE
BINDERY CO.

Kansas City, Missouri



—Courtesy K. C. Star.

