

The
CENTRALIAN

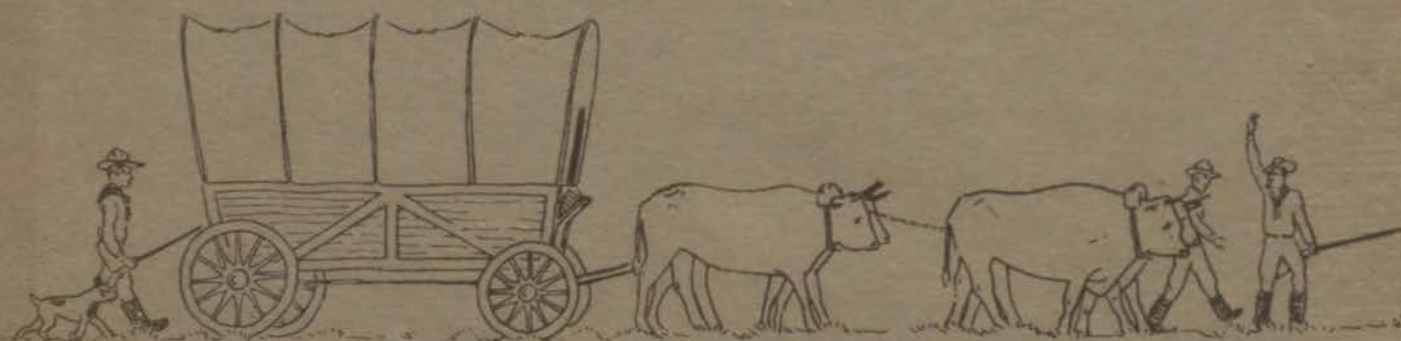

25

© THIS BOOK BELONGS TO



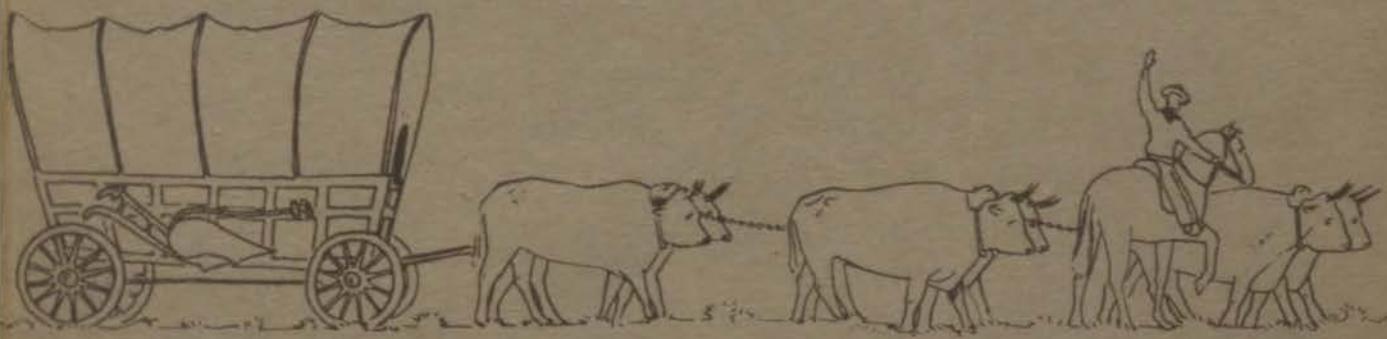

DANIEL W. TODD.



The
CENTRALIAN



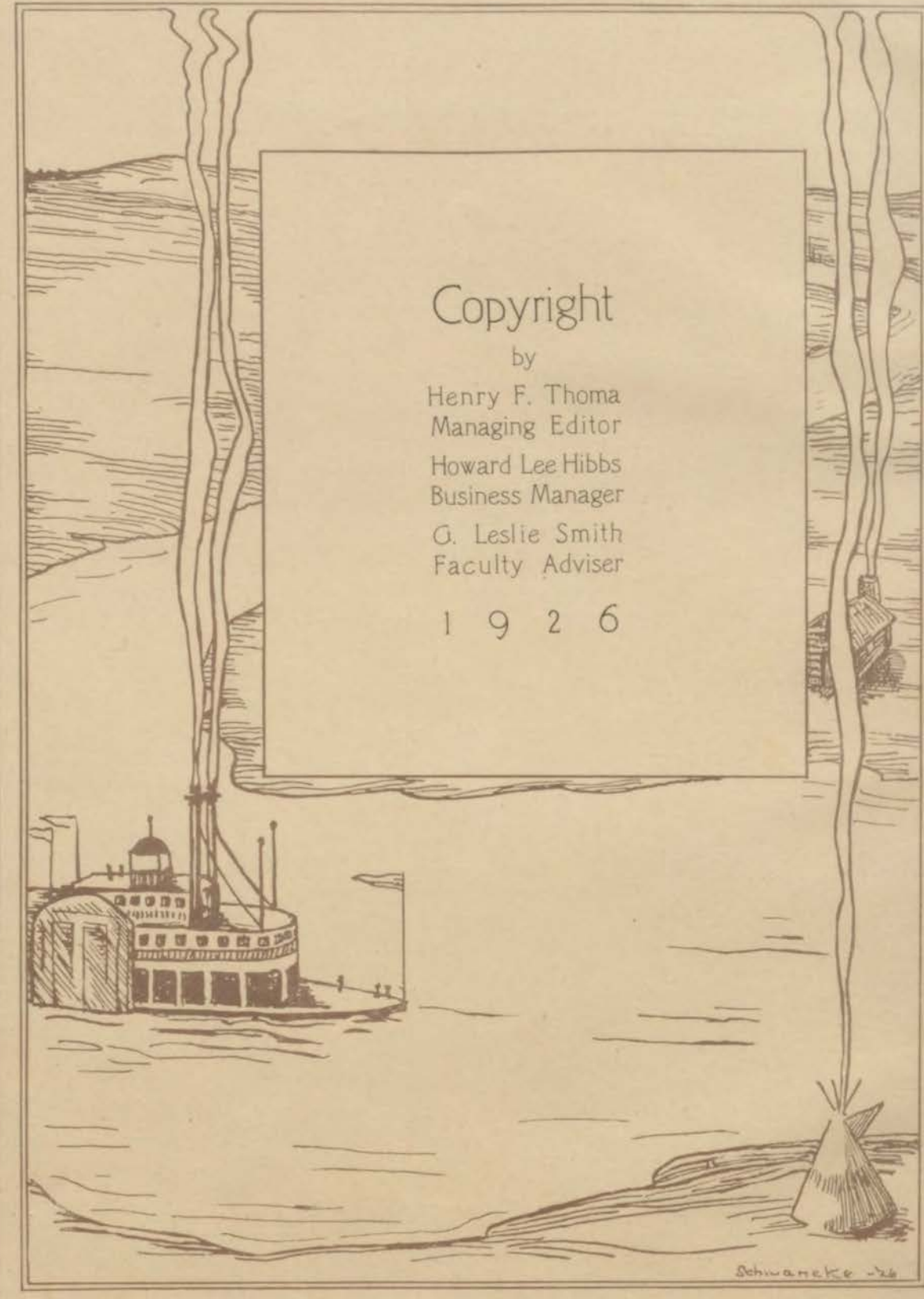

Copyright

by

Henry F. Thoma
Managing Editor

Howard Lee Hibbs
Business Manager

G. Leslie Smith
Faculty Adviser

1 9 2 6



Schwartzke -26



The
CENTRALIAN

The
STUDENT ANNUAL
of the
CENTRAL HIGH SCHOOL
of
Kansas City
Missouri

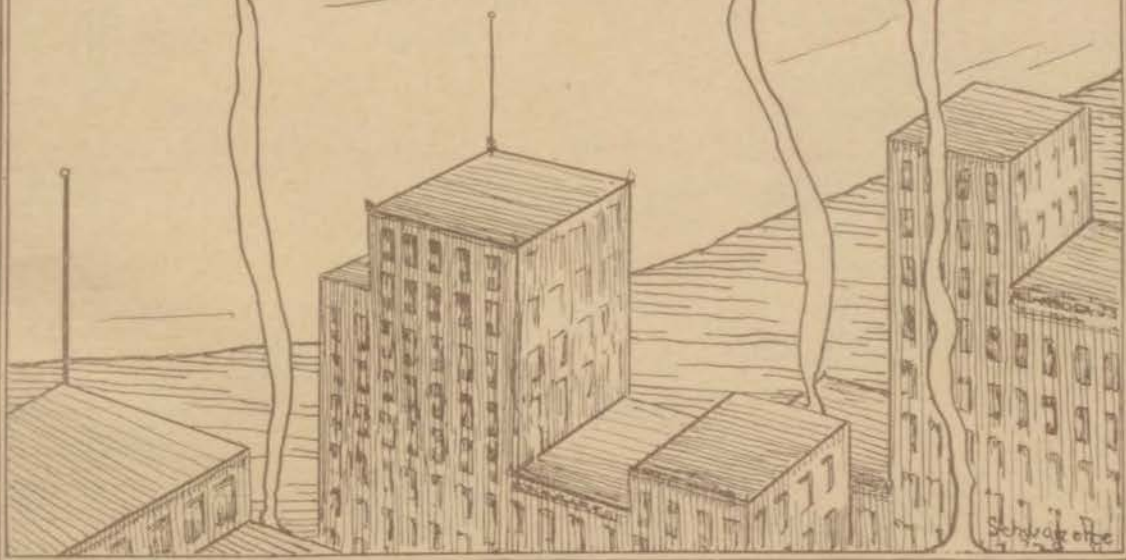

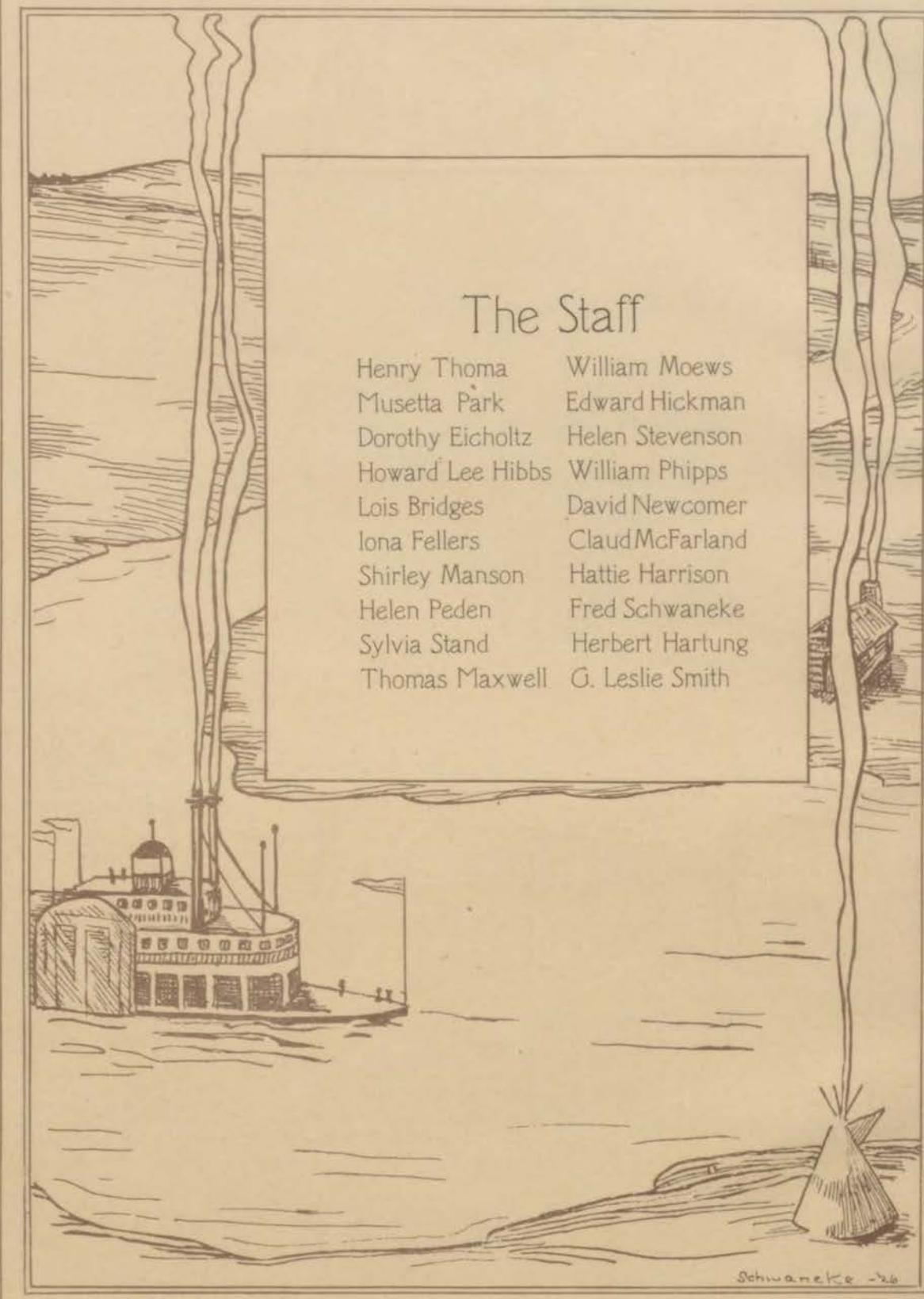

The Staff

Henry Thoma	William Moews
Musetta Park	Edward Hickman
Dorothy Eicholtz	Helen Stevenson
Howard Lee Hibbs	William Phipps
Lois Bridges	David Newcomer
Iona Fellers	Claud McFarland
Shirley Manson	Hattie Harrison
Helen Peden	Fred Schwaneke
Sylvia Stand	Herbert Hartung
Thomas Maxwell	G. Leslie Smith

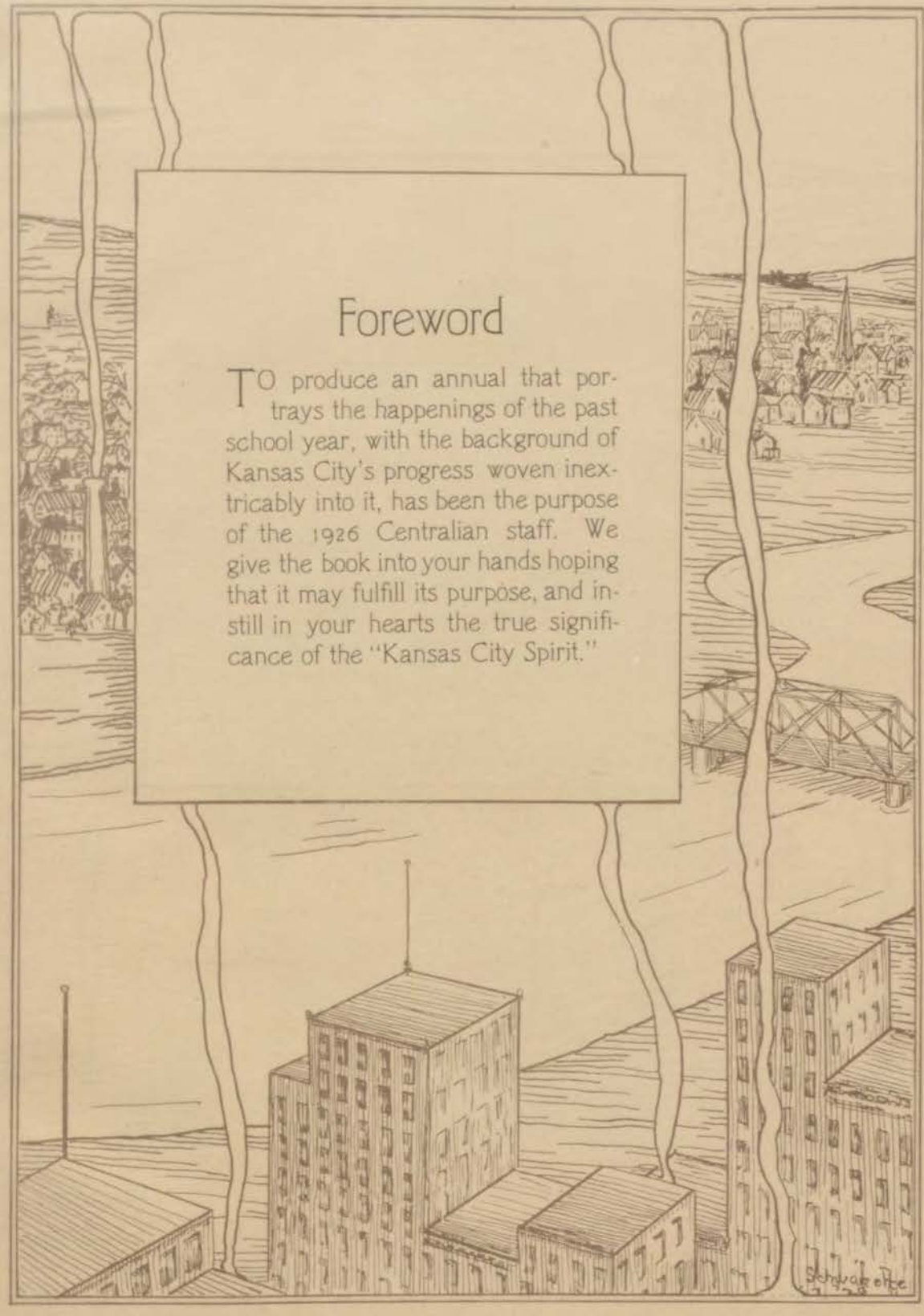

Foreword

TO produce an annual that portrays the happenings of the past school year, with the background of Kansas City's progress woven inextricably into it, has been the purpose of the 1926 Centralian staff. We give the book into your hands hoping that it may fulfill its purpose, and instill in your hearts the true significance of the "Kansas City Spirit."



Dedication

TO the Pioneer Settlers of early Kansas City—the fathers and mothers, who by their heroic sacrifices carried civilization to the western frontier, made a home of the wilderness, and endeared themselves forever to the Youth of the West, this, the 1926 Centralian, is proudly dedicated.



The Pioneer Mother

A bronze statue group by A. Phimister Proctor, to be presented to
Kansas City by Howard Vanderslice.

Reproduction of the statue has been made possible through the courtesy of Howard Vanderslice, the donor

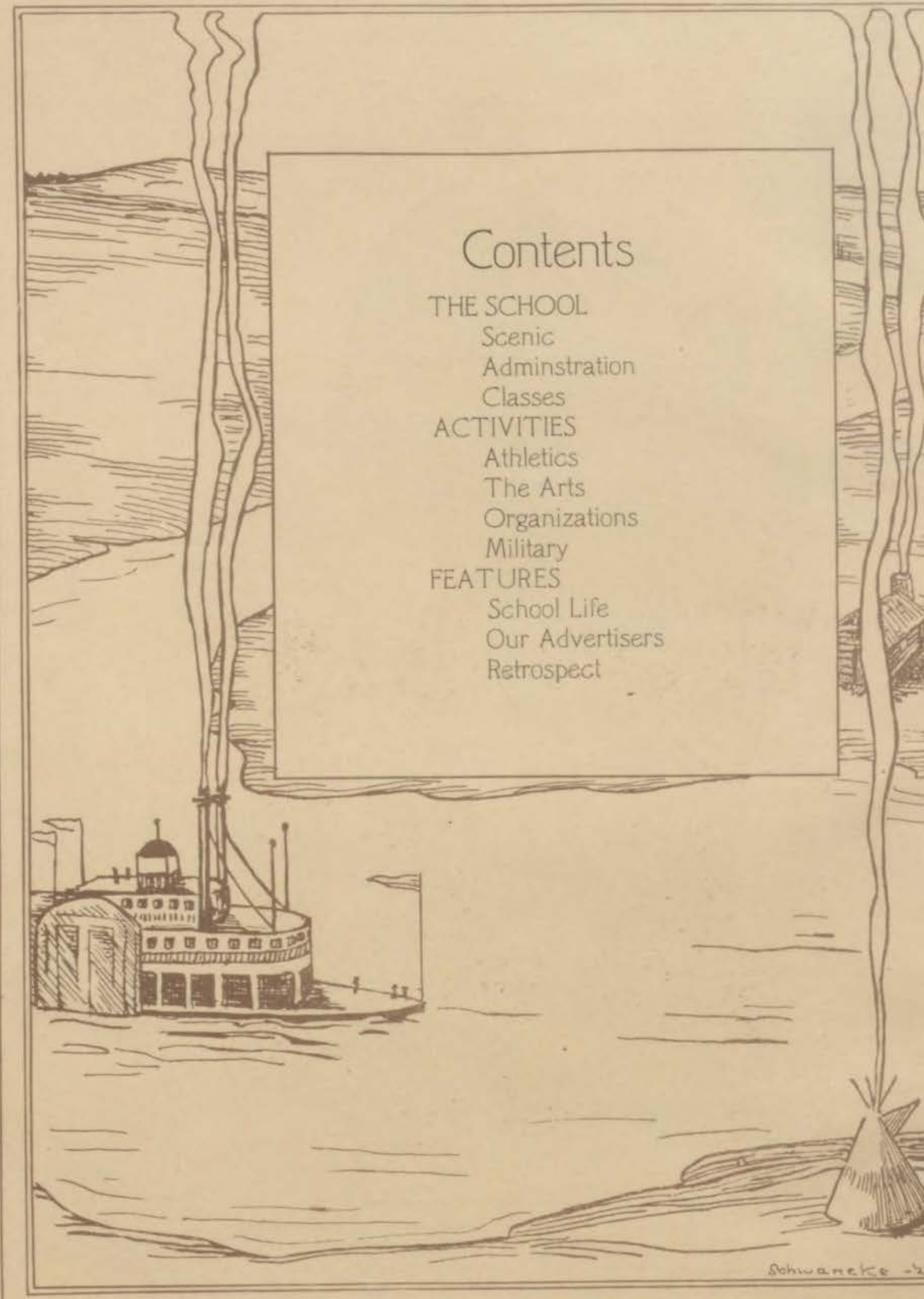

Contents

THE SCHOOL

Scenic
Administration
Classes

ACTIVITIES

Athletics
The Arts
Organizations
Military

FEATURES

School Life
Our Advertisers
Retrospect



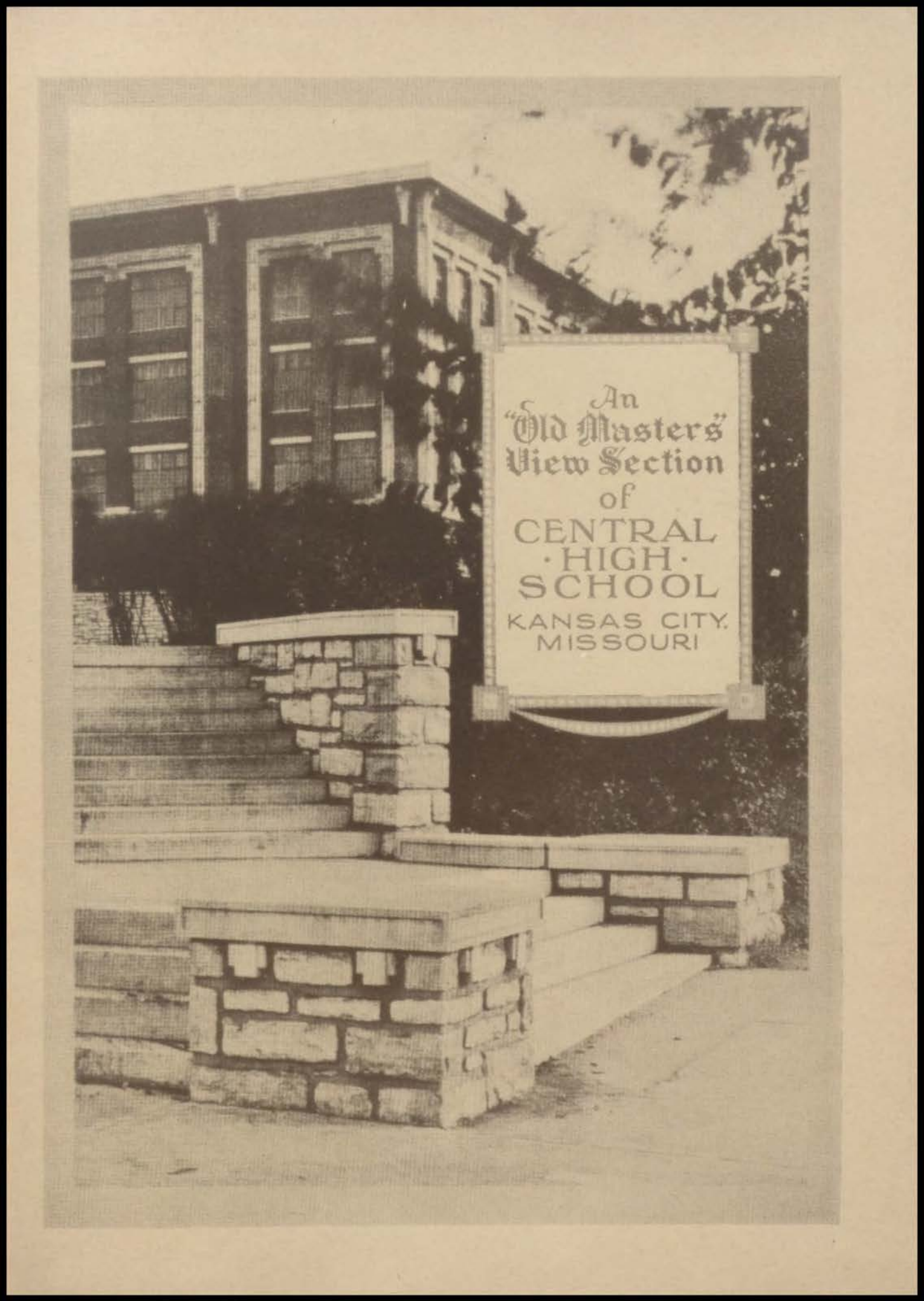

An
"Old Master's"
View Section
of
CENTRAL
HIGH
SCHOOL
KANSAS CITY,
MISSOURI



*The Stepping Stones
to Knowledge*



The Front Door

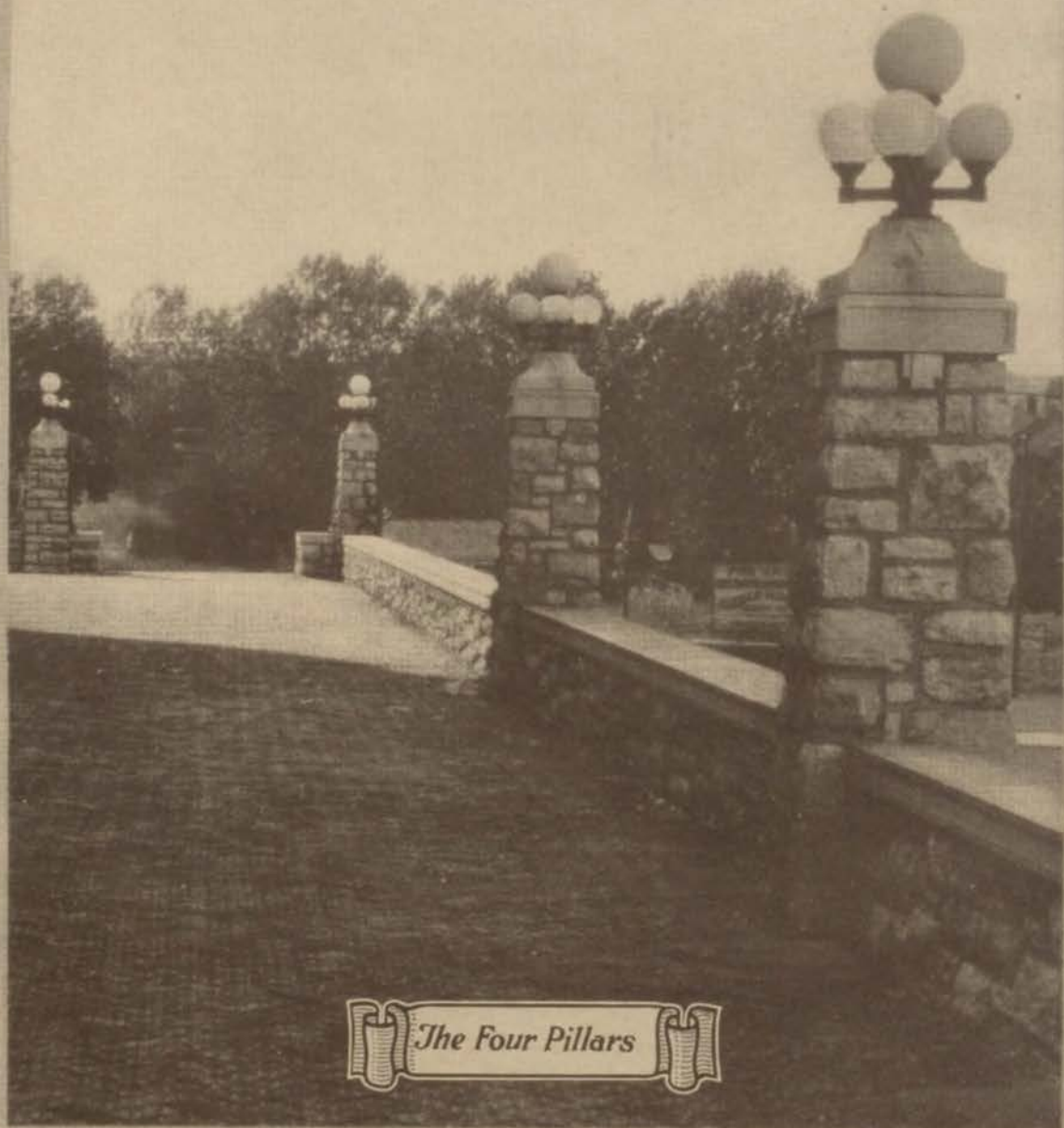

The Four Pillars



The Northwest Corner



The Ivy-Clad Pillar

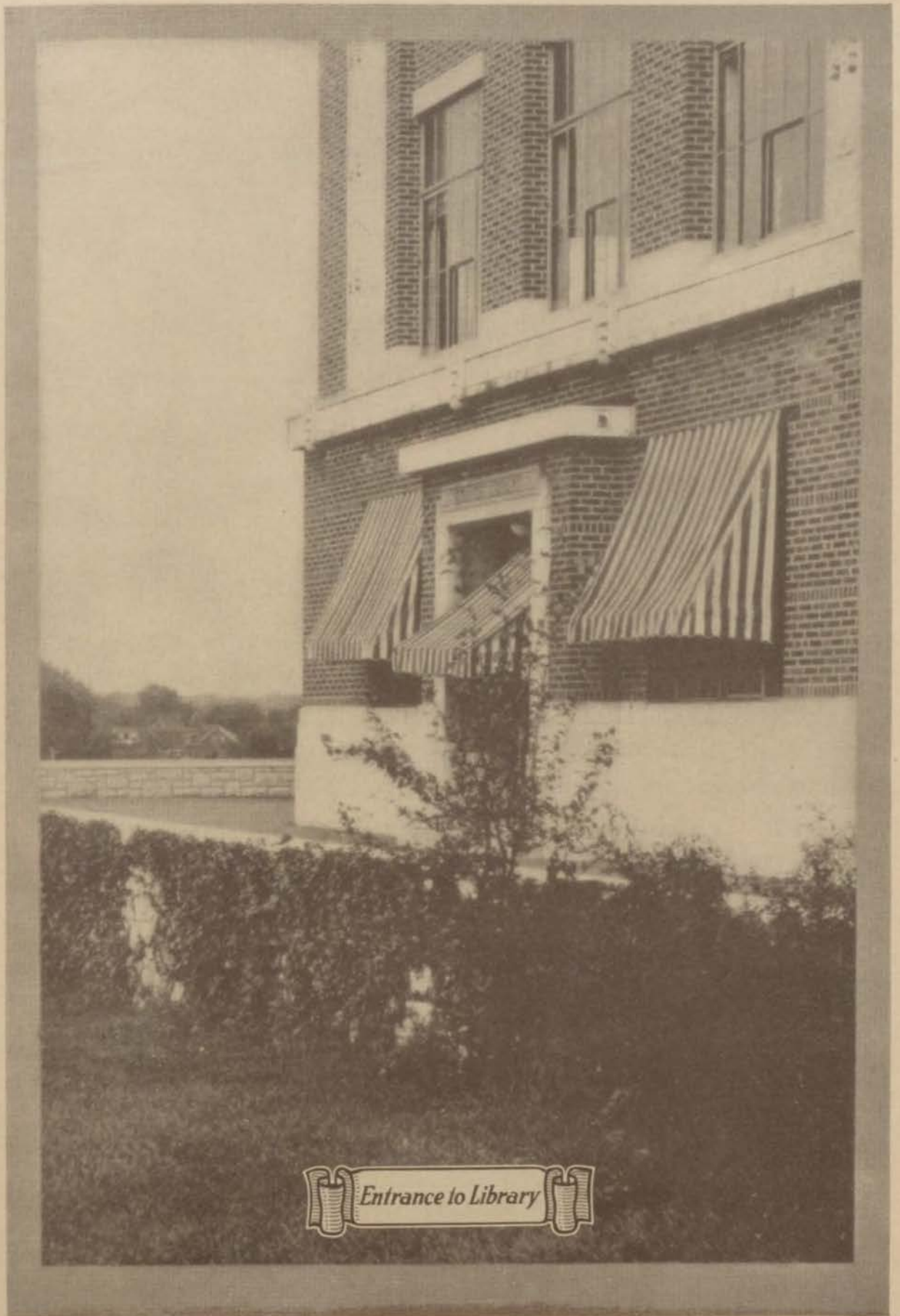

Entrance to Library



Our Back Door



MANUAL TRAINING HIGH SCHOOL



NORTHEAST HIGH SCHOOL



CENTRAL HIGH SCHOOL



JUNIOR COLLEGE



WESTPORT HIGH SCHOOL



SOUTHWEST HIGH SCHOOL



IN PENN VALLEY PARK



OVER WINDING BOULEVARDS



FROM SWOPE PARK SHELTER HOUSE

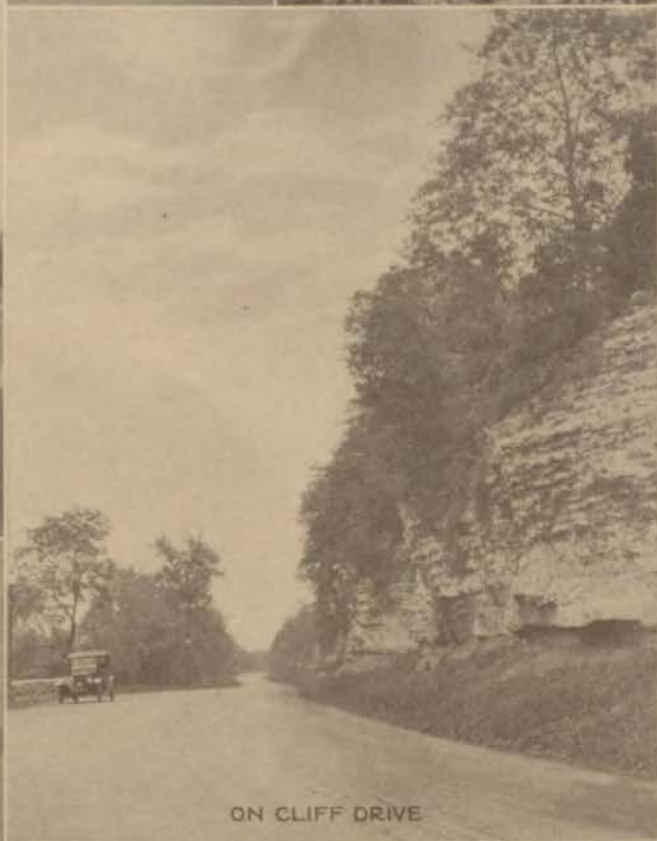

ON CLIFF DRIVE



A RESIDENCE



A RESIDENCE STREET



A RESIDENCE STREET



FEDERAL RESERVE BANK BLDG.



CONVENTION HALL



PUBLIC LIBRARY



UNION STATION



"PETTICOAT LANE"



U.S. POST OFFICE



JACKSON COUNTY COURT HOUSE

THE SCHOOL



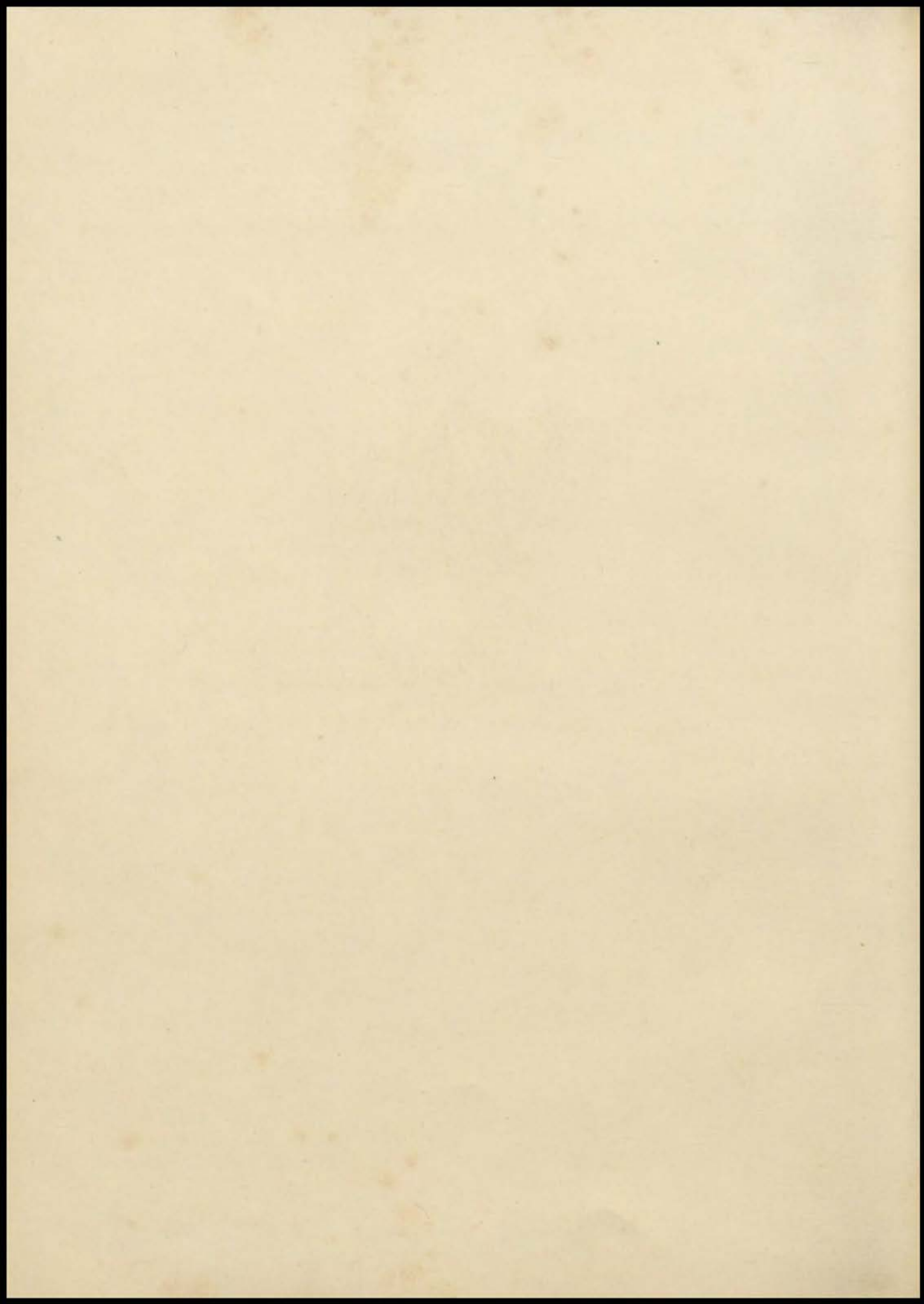

FACULTY



Schwartzke '26

CENTRALIAN

FACULTY

PRINCIPAL

Mr. Otto F. Dubach

VICE-PRINCIPAL

Mr. J. Lyman Laughlin

EDUCATIONAL COUNSELLOR

Miss Elizabeth Wilson

ENGLISH

Miss Anna E. Wolfson	Mrs. Mary Hurt Shafer	Miss Stella G. Hoskins
Miss Esther Crowe	Miss Virginia Oldham	Miss Reba Tomlin
Mr. Benjamin F. Chambers	Mr. Harold B. Franklin	Miss Marie Burrus
Miss Hazel K. Harrison	Miss Augusta Rosenberg	Miss Mary R. Grubbs
Miss Caroline L. Lewis	Miss Doris L. Callahan	Mr. Roy Davidson
Mr. Thomas Ditmars	Miss Margaret Farrell	Miss Helen Brown

MATHEMATICS

Mr. W. H. Templin	Miss Erdmuth von Unwerth	Mr. A. H. Roberts
Mr. O. A. Wood	Miss Dora A. Pyle	Miss Ruby Vee Flinn
	Miss Alma L. Wade	

LANGUAGE

Miss Kate Harriman	Miss Gerardine Knotter	Miss Edith Humphrey
Miss Ethel D. Wynne	Mr. H. A. Rungee	Miss Nellie M. Cody
	Mme. Emma G. Clarke	

SCIENCE

Mr. C. O. Williams	Mr. C. S. Hann	Mr. J. Leslie Lawing
Mr. Fred G. Anibal	Miss Clara Knotter	Miss Mary Martha Miller
Mr. H. H. Oldendick	Mr. L. H. Dentel	Miss Alice L. Scott
	Miss Rebekah Leibengood	Miss Esther Crowe

HISTORY

Mr. Elmer E. Rush	Miss Ella Wiberg	Miss Ora Ann Eckles
Mr. R. O. Davis	Mr. O. F. Diersen	Mr. Harold B. Franklin
Miss Bertha Elston	Miss Marie Youngs	Miss Marie B. Westerfield
Miss Maud F. Compton	Mr. Gail Shikles	Miss Helen M. Spencer
	Mr. Roy Davidson	Miss Elizabeth Johnson

COMMERCE

Mr. T. E. Talmadge	Mr. H. H. Oldendick	Miss Bertha Burnett
Mr. L. E. Terry	Mr. R. O. Davis	Miss Elsie Cornell
Mr. Thomas Ditmars	Miss Wera G. Nathan	Mrs. Martha E. Neher
Mr. Gilbert R. Watson	Miss Mary B. Beaumont	Miss Mary R. Grubbs
	Mr. A. B. Richmond	Miss Alice L. Anderson

HOUSEHOLD ARTS

Miss Harriette L. Reynolds	Miss Benita Reid	Miss Mary B. Whalen
	Miss Neva Wing	

MECHANICAL ARTS

Mr. J. Ivan Hayes	Mr. J. M. Lukens	Mr. G. Leslie Smith
Mr. G. M. Lortz	Mr. H. V. Campbell	Mr. G. E. McCullough
	Mr. A. E. Harley	

FINE ARTS

Miss Coah Henry	Miss Virginia E. Robertson	Miss Marguerite Zimmerman
Miss Delle Miller	Miss Anna McCoy Francis	Miss Dorothy V. Bahe
Mr. Louis E. Menze	Miss Reba Tomlin	Miss Margaret L. Taylor
Mr. Gail Shikles	Sergeant Frank Bowling	Mrs. Esther Darnell
	Miss Mari F. Whitney	

STUDY HALL

Miss May Massey	Miss Katherine Baer	Miss Lucile Meinoffer
-----------------	---------------------	-----------------------

OFFICE

Miss Frances Dickerson, Registrar	Miss Bettie Pollack, Clerk
-----------------------------------	----------------------------

BUILDING

Mr. John Hedlund, Custodian	Miss Martha Elder, Librarian
Miss Mabel Beatty, Registered Nurse	Mr. L. C. Steele, Chief Engineer



OTTO F. DUBACH
Principal



J. LYMAN LAUGHLIN
Vice-Principal

schwartzke

CENTRALIAN



ELIZABETH WILSON
Educational Counselor



ESTHER CROSS
English and Science



BENJAMIN T. CHAMBERLAIN
English



HAZEL K. HARRISON
English



CARLONE L. LEWIS
English



THOMAS DETMERS
English and Commerce



MARY HURY SHAVER
English



VIRGINIA OLDHAM
English



HAROLD B. FRANKLIN
English and History



AUGUSTA ROSENBERG
English



DORIS L. CALLAHAN
English



MARGARET FARRELL
English

CENTRALIAN



STELLA G. HOSKINS
English



MARIE BURRUS
English



MARY R. GRUBBS
English and Commerce



ROY DAVIDSON
English and History



HELEN BROWN
English



W. H. TEMPIN
Mathematics



O. A. WOOD
Mathematics



E. VON UNWERTH
Mathematics



DORA A. PYLE
Mathematics



ALMA L. WADE
Mathematics



RUBY VEE EGAN
Mathematics



A. H. ROBERTS
Mathematics

CENTRALIAN



ETHEL D. WYNNE
Language



GERARDINE KNOTT
Language



H. A. RUNGIE
Language



EDITH HUMPHREY
Language



NELLIE M. CODY
Language



C. O. WILLIAMS
Science



FRED G. ANIBAL
Science



H. H. OLDENDICK
Science and Commerce



C. S. HAHN
Science



CLARA KNOTT
Science



L. H. DENTEL
Science



J. LESLIE LAWING
Science

CENTRALIAN



MARY MARTHA MILLER
Science



ALICE L. SCOTT
Science



DEBORAH LEIBRINGOOD
Science



ELMER E. RUHL
History



R. O. DAVIS
History and Commerce



BERTHA ELSTON
History



MAUD F. COMPTON
History



ELLA WIBERG
History



O. F. DIERSEN
History



MARIE YOUNG
History



GAE SMEDLEY
History and Fine Arts



ORA ANN EAKLES
History

CENTRALIAN



MARIE B. WESTERFIELD
History



HELEN M. SPENCER
History



ELIZABETH JOHNSON
History



T. E. TALMADGE
Commerce



L. E. TERRY
Commerce



GILBERT R. WATSON
Commerce



WERA G. NATHAN
Commerce



MARY B. BEAUMONT
Commerce



BERTHA BURNETT
Commerce



ELSIE CORNELL
Commerce



MARTHA E. NEHER
Commerce



A. B. RICHMOND
Commerce

CENTRALIAN



ALICE L. ANDERSON
Commerce



HARRIETTE L. REYNOLDS
Household Arts



BENITA REID
Household Arts



MARY B. WHALEN
Household Arts



J. IVAN HAYES
Mechanical Arts



G. M. LORTZ
Mechanical Arts



J. M. LURENS
Mechanical Arts



H. V. CAMPBELL
Mechanical Arts



A. E. HARLEY
Mechanical Arts



G. LESLIE SMITH
Mechanical Arts



G. E. MCCULLOUGH
Mechanical Arts



COAH HENRY
Fine Arts

CENTRALIAN



DELLE MILLER
Fine Arts



LOUIS E. MENZI
Fine Arts



VIRGINIA E. ROBERTSON
Fine Arts



ANNA MCCOY FRANCIS
Fine Arts



FRANK BOWLING
Fine Arts



MARI E. WHITNEY
Fine Arts



M. ZIMMERMAN
Fine Arts



DOROTHY V. BAHE
Fine Arts



MARGARET L. TAYLOR
Fine Arts



ESTHER DARNELL
Fine Arts



MAY MASSEY
Study Hall



KATHERINE BAER
Study Hall

Schwartz

CENTRALIAN



LUCILE MEINHOFFER
Study Hall



FRANCES DICKERSON
Registrar



BETTIE POLLACK
Clerk



JOHN HEDLUND
Custodian



MABEL BEATTY
Registered Nurse



MARTHA ELGER
Librarian



L. C. STEELE
Chief Engineer



L. E. GUNTER
Cafeteria Manager

SENIORS



Schwartzke '26

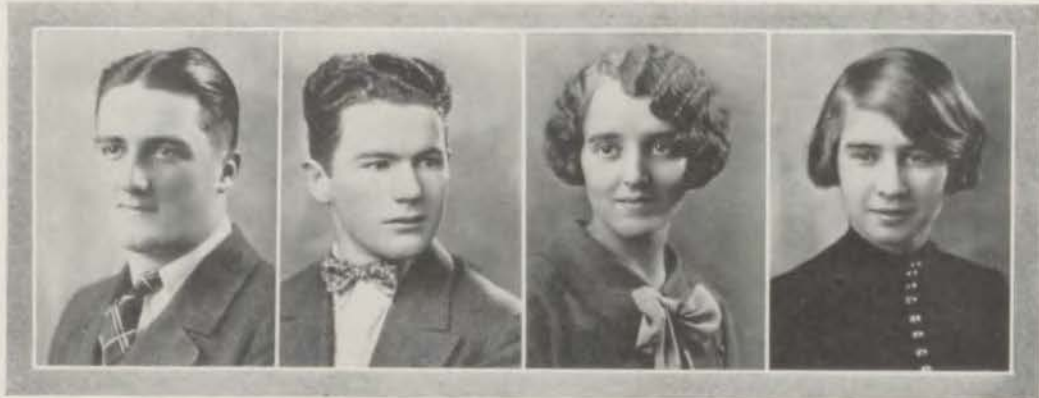

WILLIAM ABNER OLDHAM

President Senior Class; Society of Literature and History; "C" Man Football '23, '24, '25; Captain Football Team '25; President "C" Club; "C" Man Track '24, '25; Junior Aide; Student Council; Senior Ballot, "Most Popular Boy."

Superlative athletic ability, and an unflinching spirit of cooperation have made Billy the most outstanding man of his class.

VIRGINIA C. FOWLER

Giftorian Senior Class; President Junior Class; Society of Literature and History; Central Art Club; Student Council Cabinet '26; Student Council '24, '25, '26; Girls' High School Club Cabinet '25.

*I ought to be better always
For the light of her bright, young eyes
I ought to be better always
For the sweetness that in her lies.*

EDWARD HICKMAN

Vice-President Senior Class; President Central Webster Club; President Central Chapter National Honor Society; Negative Debate Team '25; Student Council '24, '25, '26; Business Manager Luminary; Literary Editor Centralian '26; President Central Classics Club '25; Junior Aide; Central Thucydides Club '23; Senior Ballot, "Best Boy O'ator."

An excellent scholastic standing and an unequalled record in extra-curricular activities have and a high standard of ideals will fix his memory in the annals of Central.

HELEN PEDEN

Girls' Senior Editor Centralian '26; National Honor Society '25, '26; President Thalian Literary Society; President Central Gregg Writers; Junior Aide; Central Olympian Club; Student Handbook Committee '26; Advertising Manager Centralian '25; Gold Medal, Verse, Intersociety Contest '24; Student Council Cabinet '25; Student Council '24, '25, '26; Silver Medal Typewriting '26; Captain Championship Volleyball Team '25; Championship Hockey Team '25, '26; Championship Basketball Team '25; Championship Baseball Team '26; Hike Manager '26; Winner of State Letter; Winner of Small "C"; Girls' High School Club; Perfect Attendance Record; Safety Council; Bronze Medal, Typewriting.

*A friend who knows and dares to say
The brave, sweet words that cheer the way.*

CENTRALIAN



THOMAS MAXWELL

Boys' Senior Editor Centralian '26; President Society of Literature and History; Lead in "Tea Toper Tavern" Cast; Vice-President Student Council '26; Junior Aide; Lead in "Out of the Stillness" Cast; "Miss Somebody Else" Cast; Boys' High School Club Cabinet '26; Treasurer Student Council '25; Third Place School Constitutional Oratorical Contest '24; Senior Gift Committee; Student Handbook Committee '26.

The ability to dream combined with the ability to work have gone to make up one of the best liked personalities in Central.

BERNICE LOUISE PURVIS

Treasurer Senior Class; President Society of Literature and History; "Mr. Pim Passes By" Cast; "Wobbles" Cast; Student Council '23; Junior Aide; Girls' High School Club; Central Gregg Writers; Central Classics Club; Central Thucydides Club '23.

*In her smile we feel the warm, radiant sunshine,
And when she frowns we know that she can't quite mean it.*

LOUISE D. HEINLEIN

Secretary Senior Class; President Girls' High School Club; President Minerva Literary Society; Captain Affirmative Debate Team '25; Junior Aide; Central Gregg Writers '25; Central Olympian Club; Central Classics Club '24; Secretary Girl Reserve Mid-Winter Conference '26; Safety Council '25; Student Council Cabinet '25; Championship Hockey Team '25; Senior Ballot, "Girl Who Has Done Most for Central."

A leader in many activities; whose charm of character, and allegiance to the right have ever made her capable of fulfilling the most difficult task.

DON JOHNSTONE

Sergeant-at-Arms Senior Class; President Central Webster Club; Junior Aide; Winner of State Oral and Written Spanish Contests '25; Winner Medal, Best Advanced Spanish Student '24; Winner Silver Medal, Verse, Intersociety Contest '25; National Honor Society '25, '26; President Boys' High School Club; Managing Editor Luminary; Captain R.O.T.C.; Student Handbook Committee '25; Business Manager Centralian '25; Senior Ballot, "Boy Who Has Done Most for Central."

When asked what he wanted said about him, he said that he likes music and poetry, and doesn't much care whether school keeps or not.

CENTRALIAN



NATHAN AARON

Interscholastic Negative Debate Team '26.
He speaks only when he can help the discussion.

EUGENE L. ARGO

Orchestra '24, '25.
Clothed in silent dignity, he holds his own among us.

CHARLOTTE ELIZABETH ADAMS

She possesses the qualities that make a true and desirable friend.

VIVIAN AHRENS

Girls' High School Club.
Capable and reliable.

IVA VERLEA ADKINS

Girls' High School Club; Le Cercle Francais;
 "The Toy maker" Cast; "The Journey's End"
 Cast.
Liked by all who know her.

EUGENE VICTOR ALLEN

"Wobbles" Cast; Lead in "Egypt's Eyes"
 Cast; Boys' High School Club.
*He's been through the violet and rose stages
 but never quite reached the orange blossom.*

MARGARET ISABELL AFFLECK

Slow and steady wins the race.

ALICE WILMA AMBROSE

Delphian Literary Society; Central Gregg
 Writers; Girls' High School Club.
She may be meek, but oh! Min!

EVERTA AHOLTZ

Central Choral Club; "Iolanthe" Cast; Girls'
 High School Club.
An all-round girl.

MARGARET BELLE DANIELS

*The sunlight of her soul sparkles through
 her eyes.*



CENTRALIAN



GLADYS EVELYN ANDERSON

She doesn't say, but she thinks.

ENOS AXTELL

He always has his lessons, except when he forgets them.

VELMA MARGUERITE ANDERSON

Aristonian Literary Society; Student Council '25, '26; Girls' High School Club.
*Many things we might repeat
But all we'll say is that she's sweet.*

RUTH BAILEY

Every ounce an ounce of good nature.

KINGDON ANDERSON

He sought a high kingdom.

EVELYN FRANCES Balfay

One of the many girls of whom Central is justly proud.

FLOYD RANDOLPH ANDREW

Student Council '23, '24, '25; Football Squad '25.
Great men are made in obscurity.

SILVER BARRAGER

Student Council '25; Track Squad '25, '26; Boys' High School Club.
*Of sterling worth
And full of mirth.*

HARRY W. ANSCHUTZ

Kelvin Klub.
A seeker after knowledge.

FRANCES BARTON

Central Choral Club '23; "Pinafore" Cast; Girls' High School Club.
Easy to get along with.



CENTRALIAN



FRANCIS M. BASYE

Student Council; Perfect Attendance Record.
A mathematical shark.

MILDRED BURNETT BENSON

Girls' High School Club.
*Pleasant to know
Pleasant to share her original point of view.*

GEORGE H. BATES

Central "C" Club; Track Team '24, '25, '26;
"C" Man Track '24; Orchestra '24; Boys' High
School Club '24.
He is some boy, and that's no story.

NADYNE ELIZABETH BENSON

"Pinafore" Cast; "Pirates of Penzance" Cast;
"Iolanthe" Cast; Choral Club.
*She possesses all the qualities that make a
true friend.*

VIRGINIA DALE BERREY

Girls' High School Club.
A ready smile denotes a willing character.

LILLIAN SOUTHARD BAYLESS

Her smile attracts the boys.

HAROLD LOUIS BEYNON

Central Franklin Club; Central Kelvin Klub;
Central Trouvere Club; Central Officers' Club;
Assistant Advertising Manager Luminary;
Central Pep Demons '23; Boys' High School
Club; Student Council '23, '24; Captain
R.O.T.C.; Crack Platoon R.O.T.C. '24; Adju-
tant Battalion R.O.T.C. '25.
*The mascot of the army—better known as
Adjutant, R. O. T. C.*

BETTY CATHERINE BOTHFUR

Girls' High School Club; Student Council '23.
Her wit is the key to her success.

MARGARET BINA

Basketball Team '23, '24; Baseball Team '23;
Volleyball Team '23, '24; Winner of Small "C";
Class Leader '24; Junior Life Saver.
She needs no eulogy, she speaks for herself.

FRANCES BENNETT

Student Council '24, '25.
A friend to all she meets.



Schwartzke

CENTRALIAN



DOROTHY SOPHIA BIVENS

"Pirates of Penzance" Cast; "Iolanthe" Cast;
Spring Music Festival '25, '26; Choral Club.
Your looks foreshadow that you have a gentle heart.

EDWARD A. BOEHM

A little "son Boehm."

HARRY W. BLAKE, JR.

Central Webster Club; President Central Art Club; Boys' High School Club; Student Council '26.
Not Blank—Blake!

LUCILE BONNELL

Thalian Literary Society; Student Council '24; President Le Cercle Francais.
*Full of deepest, truest thought,
Doing the very thing she ought.*

HELEN RUTH BLANKENSHIP

Girls' High School Club '24.
Everybody likes her who knows her, and everybody knows her.

SETLIFFE HUNTER BOURNE

A 'on with the ladies.

RAYMOND E. BLEIL

Student Council '25; Glee Club; Central Pep Demons.
You like him when you see him, you like him better when you know him.

CLEMENTINE BRACKEEN

Has a quiet, winning way.

THELMA PAULINE BLOM

Girls' High School Club.
Always ready with a smile.

WALTER JONES ARNOLD

Basketball Squad '25, '26.
Up and at 'em.



CENTRALIAN



LEONARD BRANN

Laziness is the spice of life.

RUBY LEE BROWN

Junior Life Saver; Sea Gulls.
Most valuable of gems.

FLORENCE BRANNOCK

Quiet, likeable, and unobtrusive.

ESTELLA BROWN

Girls' High School Club; Student Council '24.
Everything she undertakes is "Well Done."

JEANETTE BRENTS

Busy little lady, with a busy little mind!

EVALYN ELLEN BRYANT

Aristonian Literary Society; Girls' High School Club; Le Cercle Francais.
*A little maid with thoughts so clever,
No one else could think them ever.*

KATHLEEN BROTZER

Central Classics Club; Girls' High School Club.
Close to my work, means close to my success.

GWENDOLYN BUCKNER

"Pinafore" Cast; Central Gregg Writers; Baseball Team '23.
Will be a master of the art of shorthand—someday!

HERBERT H. BROWN

Common name, but uncommon boy.

LEWIS J. BULLOCK

Student Council '24.
Quiet and unassuming, but always on the job.



CENTRALIAN



OAKLE PORTER BULLOCK

Student Council; Boys' High School Club '24.
The other half of the oxen-yoke.

SADIE BIRNBAUM

Central Gregg Writers.
A snappy stenographer.

BESSIE BERNAT

Another girl who has always been a loyal supporter of the Blue and White.

LOUISE CHARLOTTE BURNHAM

Girls' High School Club.
She radiates good cheer wherever she goes.

JOHN D. ARTHUR

Society of Literature and History; Boys' High School Club; Central Classics Club '23.
His height of ideals and strength of character were rivaled only by his stature.

MARNA JUNE BURNS

Central Shakespeare Club '24; Central Olympians; Central Trouvere Club; Central Gregg Writers; President Central Choral Club; Student Council '24, '25; Student Council Cabinet '24; "Pinafore" Cast; "Pirates of Penzance" Cast; "Iolanthe" Cast; Winner of Large "C"; Winner of Small "C"; Winner of Pillow Top; Hockey Team '24, '25, '26; Basketball Team '24, '25, '26; Volleyball Team '24, '25, '26; Baseball Team '24, '25, '26; Tennis Team '25, '26.

As pleasant as a day in June.

ROBERT H. BURNS

Society of Literature and History; Chairman Safety Council '25; Student Council; Boys' High School Club.

Though his name suggests cigars and poets we think of him as a good fellow and a true friend.

CHARLES M. BURTON

Orchestra '24, '25.

His looks betray his genius as a musician.

CHARLES LINCOLN BURY

Central Emerson Club; President Kelvin Klub.
One who delved deeply in scientific work.

HELEN CAMPBELL

"Pirates of Penzance" Cast; Girls' High School Club; Central Choral Club; Student Council; Girls' Rifle Team; Spring Music Festival.

Her brown eyes will never make anyone blue.

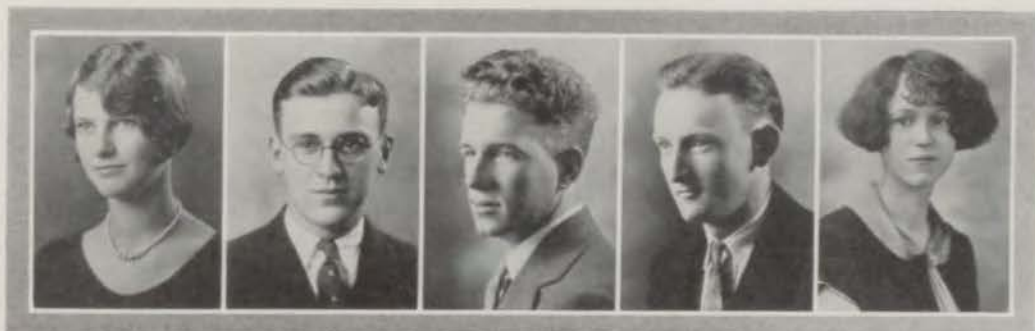

CENTRALIAN



LEROY E. CAMPBELL

Orchestra '24; Student Council '26.
A good worker—has ideas of his own.

WALTER CARRINGTON

On the road to success, Walter will never falter.

WARREN E. CAMPBELL

We forecast for him a great success.

CRAWFORD CARTLAND

Central Franklin Club; Kelvin Klub; Boys' High School Club; Student Council '24, '25.
He's a terror with the ladies.

MARGARET CANHAM

Central Olympian Club; Hockey Team '24, '26; Volleyball Team '25; Dancing Honors; Winner of Small "C"; Swimming Team '24, '25, '26.
She was a graceful vision in "Egypt's Eyes."

BRUCE L. CAYTON

Track Squad '25, '26.
He's a fast man on the cinder path.

RUTH CANTRELL

*She is pretty to walk with,
Witty to talk with,
And pleasant to think of.*

RICHARD CHARMLEY

One of these tall men,

HAZEL JANETTE CARPENTER

Central Gregg Writers; Two Bronze Medals. Typewriting; "Egypt's Eyes" Cast.
Her modesty and genius will help make her way in the world.

ANNICE CHASE

Girls' High School Club.
She doesn't say, but she thinks.



Schweske 20

CENTRALIAN



LUCILE CHRISTIE

Central Trouvere Club; Choral Club; Girls' High School Club; Student Council '26; "Pinafore" Cast; Lead in "Pirates of Penzance" Cast; Lead in "Iolanthe" Cast; Spring Music Festival '24, '25, '26; Trio in Music Contest '25; Bronze Medal in Revolutionary Essay Contest '25.

Her mind is the temple for greatest achievement.

WILLIAM HENRY CHUBB

Central Webster Club; Kelvin Klub; Track Team '24; Interclass Track Team '24; Track Squad '26; Boys' High School Club.

*When it comes to work—
He will never shirk.*

MILDRED CISSNA

Girls' High School Club; Student Council '24.

If the meek inherit the earth, she will surely get her share.

JACKSON K. HURD

President Central Franklin Club; Silver Medal, Extemporaneous Speech, Intersociety Contest '25; Student Council '26; Kelvin Klub; Lead in "Mr. Pim Passes By" Cast; Lead in "Wobblers" Cast; Lead in "Egypt's Eyes" Cast; Christmas Program '25, '26; Negative Debate Team '26; Senior Ballot, "Best Boy Actor."

We have heard his voice many times in plays and debates.

But we remember him most as a sincere friend.

MARJORIE MERL CLUFF

President Thalian Literary Society; Frances Scarritt Hanley Scholarship Girl '25; Assistant Circulation Manager Centralian '25; "Mr. Pim Passes By" Cast; Intersociety Council '26; Girls' High School Club Cabinet '26; "The ToyMaker" Cast; Second Hockey Team '26.

Born to lead and not to follow.

DOROTHY COCHRANE

Reasons too deeply for ordinary people.

MARGARET COCHRANE

She is clever and capable and she lets you find it out for yourself.

ANNA ROSE COHEN

Bronze Medal, Typewriting; Silver Medal, Typewriting; Gold Medal, Typewriting; Central Gregg Writers.

Will make a good, dependable stenographer for some lucky man.

BERNARD COHEN

The ladies admired his slick hair.

EDNA ADELAIDE COHEN

Central Classics Club '25.

She is pretty in two ways; pretty nice, and pretty apt to stay that way.



CENTRALIAN

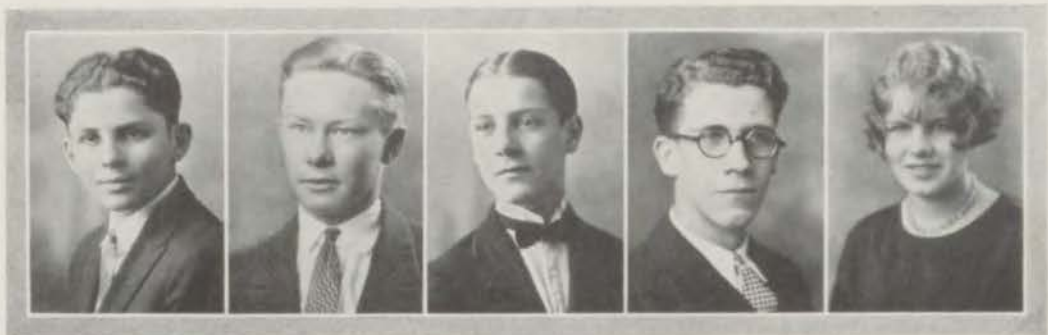

LESTER COHEN

The less we see of "Les" the sorrier we'll be.

ROBERT COLLINS

We forgot what we were going to say about him, but it couldn't have been very bad.

ALBERT COLLINS

If all the world were his, he could be no other than he is.

VERA H. COLLINS

The wisest words she often speaks, the rest she leaves unspoken.

LENDALL COLLINS

A gentleman, through and through.

WARREN COMBS

Orchestra '23, '24, '25, '26; Track Squad '26; President Orchestra Class '26.

As speedy on the cinder path as he is proficient on the violin.

DONALD R. COLLINS

Orchestra '24.

A true friend, and an interesting companion.

THANTUS T. CONCANNON

Student Council '24.

His fine personality made him one of our finest men.

MARY ELIZABETH COLLINS

Girls' High School Club.

Her presence made us regret her parting.

MABLE CONDLE

If all the girls were as sweet as she, we would love all women.



CENTRALIAN

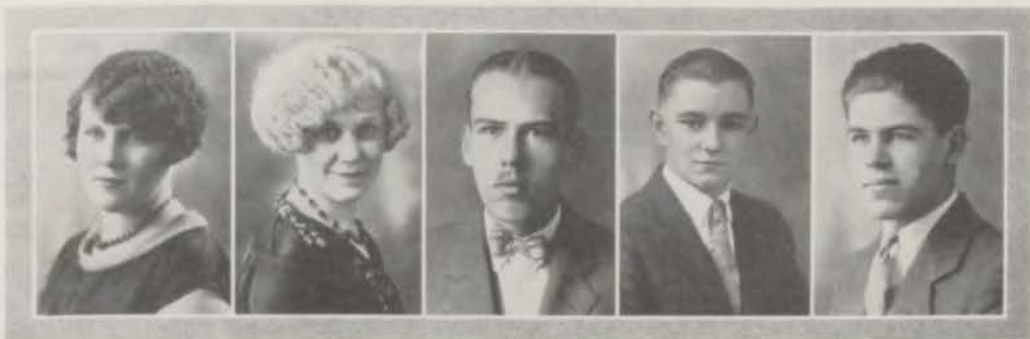

FLORENCE W. CONLEY

Central Classics Club '25.
Cheery and bright, naps only at night.

CARL CONS

When he speaks, he says something.

IRENE LOUISE AXENE

Delphian Literary Society; Student Council '24, '25; Girls' High School Club; "Out of the Stillness" Cast; Lead in "Egypt's Eyes" Cast.
Quiet dignity, coupled with the ability of a dramatist.

EDITH COOK

Delphian Literary Society; Student Council '25; Girls' High School Club.
Dimple in the chin, Delphian within.

W. J. CONNER, JR.

Worth makes the man.

MARJORIE COOK

President Thalian Literary Society; Captain Affirmative Debate Team '26; Bronze Medal, Essay, Intersociety Contest '25; Student Council; Girls' High School Club.
Exceedingly wise, fairspoken, and persuasive.

EVERETT CONRAD

Says little, but thinks deeply.

THELMA MAE COOKE

Girls' High School Club.
A true friend is forever a friend.

LAWRENCE CONRAD

Student Council '24; Central Art Club; Boys' High School Club.
Art is the life of many a worthy mind.

REBECCA COPPAKEN

Something sterling that will stay, when gold and silver pass away.



CENTRALIAN



CLEO CORDER

Central's favorite brown-eyed doll—also G. J.'s.

MILDRED CRANDAL

Modest and mild was Mildred.

CATHERINE COTTINGHAM

Society of Literature and History; Junior Aide; President Central Olympians; Central Choral Club; Student Council '24, '25; Girls' High School Cabinet; Sea Gulls; Senior Life Saver; Winner of Pillow Top; Winner of Large "C"; Winner of Small "C"; All-star Hockey Team '24; Hockey Team '24, '25, '26; All-star Basketball Team '25; Basketball Team '24, '25, '26; Baseball Team '24, '25, '26; "Iolanthe" Cast; Swimming Honors.

A superb athlete and a true friend.

ELIZABETH CRAWFORD

Her charms were born of paradise.

REGENIA BARBARA CRIFE

Girls' High School Club.
We hate to let her go.

SARAH ELIZABETH COYNE

No amount of coin could equal her wealth of personality.

CHARLES CECIL CRIPPIN

Central Glee Club; "Iolanthe" Cast; Central Trouvere Club; Student Council '24; Lieutenant R.O.T.C. '25, '26; Crack Platoon '24;
A handsome soldier with a beautiful voice.

GERTRUDE FRANCES COZAD

Captain Volleyball Team '25; Baseball Team '25; Hockey Team '25; "Egypt's Eyes" Cast.
Hot shot, both with hockey club and a rifle.

ROBERT H. CROSS

Student Council '23.
Nothin' cross about Bob.

KATHERINE LEAH CRAIG

She's a mighty nice girl!



CENTRALIAN



GERALDINE COOPER

Girls' High School Club; Central Art Club.
*There is many a sweet and pretty smile, but
 this one has more than an ordinary person-
 ality to put into it.*

PEARL COUGHLIN

Most valuable of pearls.

LEWIS CRILEY

Student Council '24, '25, '26.
To be youthful is to be happy.

FRANCES KATHERINE CRILEY

Delphian Literary Society; Central Art Club;
 Girls' High School Club; Student Council.
Her value is measured inversely to her size.

GLENN R. CROSBY

Student Council '24.
*We'll always remember him for his fine
 agreeableness.*

MYRTLE CULLENS

Society of Literature and History; Central
 Choral Club '24; "Pinafore" Cast; Baseball
 Sport Manager; Winner of Small "C"; Base-
 ball Team '23, '24, '25; Hockey Team '25, '26;
 Volleyball Team '25; Girls' High School Club;
 President Central Olympian Club; Junior Life
 Saver; Senior Life Saver; Basketball Team '24,
 '26; All-Star Hockey Team '26; All-Star Base-
 ball Team '26.

*Myrtle's career is one of Sloan's liniment and
 athletics.*

FRED L. PICKETT

Stage Crew '24, '25, '26; Orchestra '24, '25.
*When it came to the drums, or to fixing for
 a play, why, they just couldn't beat him.*

L. D. CUMMINGS

A coming man in this world.

LORALEE CUNNINGHAM

A sly little rogue, with a cute little brogue.

KENT K. CUNNINGHAM

*As his picture does show,
 He's a fine chap to know.*



CENTRALIAN



CARLOTTA CUNNING

Aristonian Literary Society; Central Gregg Writers; Debate Team '25; Student Council; "The Journey's End" Program; "Mr. Pim Passes By" Cast; "Wobbles" Cast; Lead in "Egypt's Eyes" Cast; Swimming Honors; Girls' High School Club.

Such a cunning little violet. But not a silent one.

AGNES DAMON

Girls' High School Club '24, '25.

One wonderful little dancing teacher!

LORETTO IONE HAEFNER

President Aristonian Literary Society; Bronze Medal, Story, Intersociety Contest '25; Lead in Annual Play '24; Spring Music Festival '24, '25, '26; "Mr. Pim Passes By" Cast; "Egypt's Eyes" Cast; "Tea Toper Tavern" Cast; Central Trouvere Club; Central Gregg Writers; Student Council '25; Girls' High School Club; Classics Club '24, '25; Senior Ballot, "Best Girl Actress."

An interesting companion, a true friend and a loyal Aristonian violet.

KATHERINE H. DASTA

A pleasant countenance cheereth the way.

JAMES T. DAVEY

Central Franklin Club; Junior Aide; Assistant Advertising Manager Centralian '25; Kelvin Klub; Assistant Cheerleader '26; Central Pep Demons '24.

A perfect example of polished idleness.

ALICE OLIVINE DAVIDSON

Orchestra '24.

She deserves a trip to wonderland.

SAMUEL ORR DAVIDSON, JR.

Boys' High School Club; Student Council '25.

Not handsome, but very good looking.

HERBERT E. DAVIS

Tennis Team '24, '25, '26; Student Council '24.

The easiest way out for him is to swim.

MAXINE DAVIS

Seasoning all with humanity and sweetness.

FRANCES DICK

Volleyball Team '24; Girls' Rifle Team; Girls' High School Club.

Always on her toes.



CENTRALIAN



MARTHA VIRGINIA DAY

Girls' High School Club; Volleyball Team '24.
May there never be a night to end this glorious day.

CHARLES DEFABAUGH

A scintillating scientist.

HARRY DEFABAUGH

Central Trouvere Club; Central Glee Club; Music "C" '23; Music "C" Pin '24; "Mikado" Cast; "Pinafore" Cast; "Pirates of Penzance" Cast; Lead in "Iolanthe" Cast; Spring Music Festival '24, '25.

You can always get an argument out of Harry.

ALICE DELANCEY

Much wisdom goes with few and well chosen words.

EDWARD DEVONA

Stage Crew.
Jolly and well met, and always full of pep!

WILLIS H. DILLEN

Boys' High School Club.
If he says he will, he will, that's Willis.

THELMA LUTRICIA DRIGGS

Central Choral Club '24, '25, '26; "Pinafore" Cast; "Pirates of Penzance" Cast; "Iolanthe" Cast; Spring Music Festival '24, '25, '26; Perfect Attendance Record.
There's something about her you just can't resist.

WARREN O. DRULLINGER, JR.

A wise man never loses anything, if he has himself.

OLIVE E. DuBRAY

Girls' High School Club '24, '25; Student Council '26; "Tea Toper Tavern" Cast; Senior Announcement Committee.
Girls like Olive never DuBray.

HOWARD WILLIAM DUEKER

President Central Emerson Club; Junior Aide; Intersociety Council '25, '26; Affirmative Debate Team '25; Boys' High School Club Cabinet '24, '25, '26; Delegate to Older Boys' Conference '25; City Championship Prone Marksman '24; Lieutenant Battalion R.O.T.C.; City Championship Rifle Team '25.
*If all of our soldiers were as fine as he
 We'd never fear for our country.*



CENTRALIAN



ELINOR BELLEW EARHART

Central Gregg Writers; Student Council '25;
Girls' High School Club.

*We've always known her as just Elinor, and
she tries to be nothing that she is not.*

CHARLES FREDERICK EDWARDS, JR.

President Central Webster Club; Junior Aide;
Head Cheerleader, '25; Debate Squad '25; Central
Classics Club '24, '25; Thucydides Club
'24; Delegate to Older Boys' Conference '26;
Central Pep Demons '24; "Out of the Still-
ness" Cast; Lead in "Tea Toper Tavern" Cast;
Student Council '24, '26; President Boys' High
School Club; Senior Ballot, "Jolly Good Fel-
low."

*He's just our own dear Chuck—what need to
say more!*

KATHERINE C. EHRECKE

Girls' High School Club.

*We like your style, we like your smile.
We like your car,—a fine girl you are.*

DOROTHY RUTH EICHOITZ

President Thalian Literary Society; National
Honor Society '25, '26; General Assistant
Centralian '26; Circulation Manager Centralian
'25; Girls' High School Club Cabinet '26;
Student Council '25; Central Art Club; Central
Classics Club '24, '25; Senior Gift Committee.

*Always friendly, just the same,
Always square in life's old game.*

FRIEDA HELEN ELIC

Bronze Medal, Typewriting.

Smart, but not a "smart Aleck."

ALICE DUFF

A queenly queen in modern dress.

ELIZABETH L. DUNER

Striking contrast to her fair-haired sister.

ELIZABETH DUNMIRE

Delphian Literary Society; Student Council '24;
Le Cercle Francais; Girls' High School Club;
"Tea Toper Tavern" Cast.

*A Delphian who delved deeply into knowl-
edge.*

JULIA C. DUDERSTADT

Central Art Club.

*Her sweet disposition had endeared her to us
all.*

J. D. ELLIS

Central Glee Club; Spring Music Festival '24,
'25, '26; "Pirates of Pensance" Cast; "Iolan-
the" Cast; Crack Platoon '24; Crack Company
'24, '25; Music "C" '23; Student Council '26.

Takes a wise man to discover a wise man.



CENTRALIAN



DOROTHY JUNE ELLIOT

Girls' High School Club.
As an entertainer she excels.

EVELYNE ENLOE

Not "Enloe," but "in high."

TOM PAUL EMERICK

Central Emerson Club; Le Cerele Francais; Winner Pep Demons' Yell Contest '24; Boys' High School Club; Student Council '26; Certificate, Typewriting.
He knows French, but his yells are good English.

CELIA EPSTEIN

Medal for Excellence in Advanced Spanish; Student Council '25; Girls' High School Club; Senior Ballot, "Best Girl Student."
And still the wonder grew—

ESTOL EMERY

Track Squad '25.
As happy as if he were the man in the moon.

ELIZABETH ERICSON

Minerva Literary Society; Girls' High School Club Cabinet; Student Council; Debate Squad '25.
Her personality charmeth all comers.

HELEN EMERY

Girls' High School Club.
Beautiful and tall, she graces our halls.

RALPH W. EYLAR

Central Webster Club; "C" Man Football; "C" Club; Student Council '24; Central Glee Club; Doves' High School Club.
Built like Sampson, as handsome as Apollo, yet doesn't seem to know it.

ALMA GRACE EMERY

Girls' High School Club.
To be darling is a gift of nature.

KELLOGG FALLS

"Miss Somebody Else" Cast; Student Council '24.
Falls are useful.



CENTRALIAN



AGNES BENEDICTA FARON

Baseball Team '24.

She will be remembered for her terpsichorean art.

HOWARD BENTON FINE

One whose name describes him.

CURT E. FARRON

Pert—not Curt.

VIRGINIA LEE FITZGERALD

Five feet two, eyes of blue—any body seen Virginia?

JOSEPHINE MARIE FASSO

"Fasso" la, ti, do!

MERCEDES FLANNIGAN

Central Gregg Writers; Girls' High School Club.

Short but sweet.

IONA FELLERS

Girls' High School Club Cabinet '25, '26; Vice-President Interclub Council '26; Girls' Hockey Team '24, '25; Volleyball Team '24, '25; Baseball Team '26; Assistant Advertising Manager Centralian '26; Senior Life Saver.

One of our "Reg'lar Fellers!"

ELEANOR VIRGINIA FOLEY

Student Council '26.

Her knowledge of Lincoln and power to express herself has enriched her loves and her mind eternally.

MARGARET FIELD

Central Choral Club; "Pinafore" Cast; Girls' High School Club '24, '25.

A fertile Field for seeds of knowledge.

KENNETH D. FORD

"Fords" come in handy!



CENTRALIAN



CONSTANCE LOUISE FORNEY

*Le Cercle Francais.
Stydious as they make 'em.*

OLIVE MARIE FREDLAND

*Bossy cheeks, cheery smile.
An intorenting friend all the while.*

ALFRED S. FOSTER

Always late but never absent.

CLIFTON S. FREEMAN

When he tackles anything, he has a goal in sight.

MORRIS N. FOX

*Central Franklin Club; "Miss Somebody Else"
Cast; Student Council '23, '24, '25.
As wise as an owl, and as clever as a fox.*

ALMA GRACE FUHR

*"Miss Somebody Else" Cast; "Out of the
Stillness" Cast.
Grace's kind is hard to find.*

HAROLD FRAZELL

Work kills a lot of people, but it doesn't affect Harold!

JOSEPHINE ETHEL FUNKHOUSER

*Baseball Team '25, '26; Hockey Team '25;
"Pinafore" Cast; Central Olympian Club.
Happiness is cheaper than worry, so why pay the higher price.*

CHARLES GARLAND FREDRICK

*Student Council '25, '26.
Fredrick was always bedecked with garlands of more varieties than one.*

ASHFORD M. GALBREATH

A merry heart goes all the way.



999

Schwartzke '26

CENTRALIAN



CORDELIA ROSE GARDNER

Student Council '24; Girls' High School Club; Girls' Rifle Team; Orchestra '26; Basketball Team '24; Hockey Team '24.

*A better girl we'll never find,
So good in heart, soul and mind.*

CATHERINE GLENN

"Out of the Stillness" Cast; Central Gregg Writers; Girls' High School Club '23; Student Council '26.

She has a mind of her own and she uses it.

WILLIAM LEROY GERBER, JR.

Student Council '24.

With his ability for making nominating speeches, he should rise high as a politician.

BLESSING LUCILLE GOSS

Orchestra '23, '24, '25, '26.

She's a blessing to the school.

SAMUEL GERSHON

Boys' High School Club.

A good fellow whom everyone knows.

GLOVER E. GRAHAM

Capable of taking care of himself.

AVIS GREEN

Her spirit reminds us of the eternal spring-time, always happy.

HAROLD GILLE

The girls just naturally fall for him.

ROBERT S. GREENE

Central Emerson Club '25; Debate Squad '25; Boys' High School Club.

Central's star reporter.

HENRY J. GIPPNER

What's in a name?



CENTRALIAN



DAVID GREENBAUM

A steady hard worker, and a genuine good fellow.

DOROTHY VIRGINIA HALL

Still water runs deep.

ETHEL MAE GREENSTEIN

Luminary Typist '26; Central Gregg Writers; Senior Life Saver; Championship Volleyball Team '25; Winner of Small "C"; Baseball Team '25.

A big asset to the Luminary.

RAY HALSY

We've known him in his official capacity as an R. O. T. C. guard, but still he's a pretty good fellow.

MILDRED LUNDEN

Becoming modesty for one in her 'teens.

KENNETH JAMES HALSTEAD

Boys' High School Club; Student Council '23; Glee Club '24.

Never do today what you can put off till tomorrow.

AUBREY GRUNWALD

Orchestra '24.

A jolly good fellow, a friend good and true—thats Aubrey.

DAVID HAMER

His character was somewhat like a hammer for he always drove straight to the point.

GLENWOOD GURLEY

Central Franklin Club '23, '24.

Rich in good works.

MARIAN HAMARSTROM

Another thinker of few words.



CENTRALIAN



GUY HAMM

Central Franklin Club; Junior Aide; Crack Platoon '25; Student Council '24, '25.
We all like Hamm.

MARTHA E. HANSEN

Student Council '25; Girls' High School Club.
Everybody's friend.

VIOLA MAE HAMMOND

Certificate and Bronze Medal, Typewriting '26.
Wastes her time on the typewriter.

GEORGE RISLEY HANSON

Boys' High School Club.
Worth makes the man.

PALLAS ATHENE HALL

Student Council '25, '26; Perfect Attendance Record; Baseball Team '23, '24.
As noted for wisdom as she whose name she bears.

KARL HANZELIUS

Reasons too deeply for ordinary people.

BEVERLY HANCOCK

Why do seniors have to leave so soon?

FRANCIS WILLIAM HARDENSTINE

Captain R.O.T.C.; Officers' Club.
Brown-eyed soldier.

JOHN SVEN AARON HANSEN

Central Art Club; Student Council.
We admit he's handsome and quite an artist, too!

GLADYS MARIE HARRINGTON

Thalian Literary Society; Central Trouvere Club '25; Central Olympian Club; Senior Life Saver; Class Leader '24.
A cute little dancer with lots of pep.



CENTRALIAN

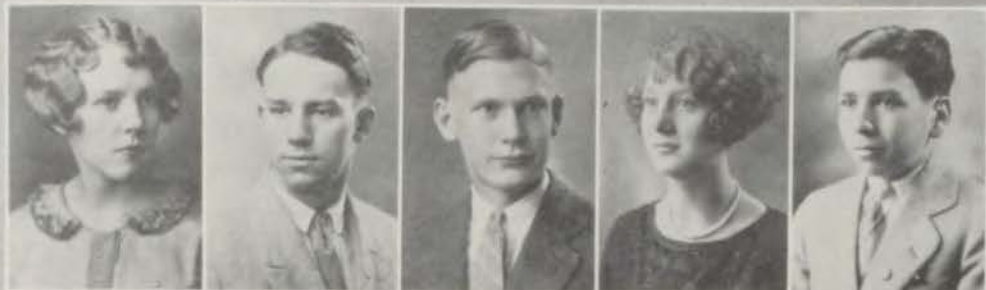

HATTIE FRANCES HARRISON

Art Editor Centralian '26; Assistant Art Editor Centralian '25; Central Art Club; Girls' High School Club.

Art all too often wins the heart.

RUTH CATHERINE HEIMLICH

Girls' High School Club; Central Art Club.

Plump but pleasant—and a good cook.

PHILIP F. HARTMAN

"C" Man Football '25; "C" Club; Student Council '26.

You have a golden heart, man.

HERMAN HEIST

We haven't a thing against him.

ROWLAND C. HEIST

Captain R.O.T.C.; Student Council '25, '26; Rifle Team '24.

He is never in a hurry but always gets there.

HERBERT O. HARTUNG

President Central Emerson Club; Kelvin Klub; Boys' High School Club; Debate Squad '26; Photographer Centralian '26; Orchestra.

Good nature and ability in our language spell one word, that's Herbert.

ELIZABETH ANNE HENDERSON

Minerva Literary Society; National Honor Society '25, '26; Student Council; Girls' High School Club; Junior Life Saver; Swimming Team '24, '25.

Nor are we all ignorant of her worth.

ETHEL LOUISE HARVEY

Girls' High School Club.

As modest as a wild rose.

LOUISE MAYBELLE HENDERSON

Girls' High School Club '24.

Too nice for words.

ARTHUR L. HALLERT

The sunshine of his class.

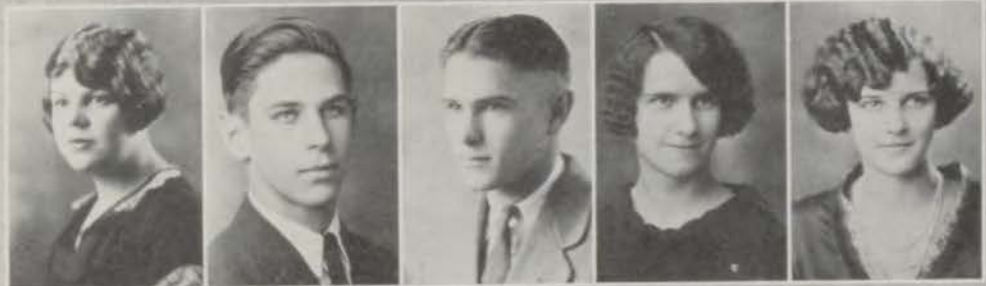

CENTRALIAN



FRANCES HENDRICKS

Le Cercle Francais.

For she was so different, that we always had to stop and look at her twice.

WILLIAM W. HESLER, JR.

President Central Franklin Club; Student Council '24; Boys' High School Club; President Kelvin Klub; Winner of Small "C" Football '25; Assistant Boys' Sports Editor Luminary; Chairman Senior Carnival Committee.

Wild Bill—but he's all right.

LEONA HEATHCOATT

Central Gregg Writers; Girls' High School Club.

*All hearts your captives;
Yours yet free.*

HARRY HEURMAN

Brains go in direct proportion to weight.

HOWARD LEE HIBBS

Captain Negative Debate Team '26; Negative Debate Team '25; Business Manager Centralian '26; Assistant Advertising Manager Luminary; Boys' High School Club.

Howard has always been one of the forisist workers of his class.

BETTIE JO HICKS

Minerva Literary Society; Student Council '24.

A southern lassie, with a sweet southern brogue.

CLAUDE O. HICKS

Kelvin Klub.

Not so much of a kicic, as his name would make you think.

CHARLES LEE HIPP

Society of Literature and History; Track Team '25, '26; Interclass Basketball Team '25; Boys' High School Club.

Cordial and courteous, a gentleman through and through.

NELLIE MAE HILL

Central Gregg Writers; Girls' High School Club; Student Council '25, '26; Girls' Rifle Team; Gold Medal, Typewriting; Silver Medal, Typewriting.

Set high your goal, and even though you reach not the highest points, success is yours.

WILLIAM MACAULAY HILL

"Miss Somebody Else" Cast; Student Council '26.

He's all wool and a yard wide.



CENTRALIAN



HUGO HOELZEL

Not flashy, but steady and dependable.

JOHN HORNER

Little Jack Horner sat in a corner.

RUTH LUCILLE HOFFER

Thalian Literary Society; Student Council '26; Girls' High School Club; Central Trouvere Club; Central Choral Club; "Iolanthe" Cast.

Her unconscious goodness is a crown of human excellence.

ELIZABETH HOSMER

Delphian Literary Society; Girls' High School Club; Student Council '26.

Brilliant, but not a grind.

FRANCES LUCILLE HOWARD

Girls' High School Club.

Little by name, but not by nature.

LELAND HOLLOWAY

A gentleman, and a friend to everyone.

LEUCIA LOUISE HUBBARD

Hockey Team '23, '24, '25, '26; Basketball Team '23, '24, '25; Volleyball Team '23, '24, '25; Junior Life Saver; Winner of Small "C"; Winner of Large "C"; Winner of Pillow Top.

Skillful in every athletic sport.

MARTHA HOLT

She's no relation to Jack Holt as far as we can find out, but just the name—

VELMA RUTH HUEBNER

Volleyball Team '23, '24; Hockey Team '23, '24, '25; Baseball Team '24, '25; Junior Life Saver; Central Olympian Club.

The very flower of youth.

JACK HOOVER

Student Council '25.

He radiates good cheer wherever he goes.



CENTRALIAN

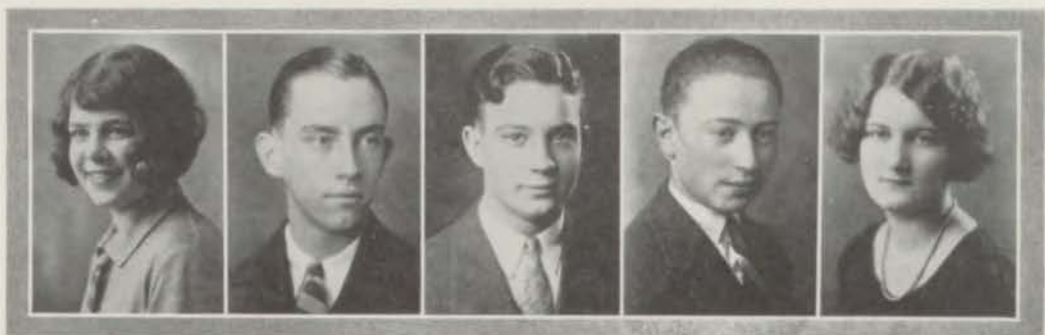

CLEO HUGHES

President Minerva Literary Society; Treasurer Girls' High School Club; Student Council '24, '25.

We would paint our praise of Cleo in the brightest "Hughes."

CORDELL NORFLEET HUNTER

Central Franklin Club; Student Council '23; Boys' High School Club.

Cordell's mind was occupied with "Hefty" problems.

HARRY KEITH HURSLEY

Society of Literature and History '25, '26; Student Council '24; "C" Man Football '25; Track Team '24, '25.

There shines no brighter star than he in any field, be it athletics, social, or scholastic.

MARTIN HURST

An enthusiast for Central's success.

VIRGINIA IRENE HUSTON

Student Council '24, '25.

Nothing we could say would do her justice.

WANDA F. HUSTON

Hers was a magic wand of enthusiasm.

ESTHER N. HYMAN

Le Cercle Francais; Girls' High School Club; "Miss Somebody Else" Cast; "Out of the Stillness" Cast; "Journey's End" Cast.

It is seldom indeed that exceptional brains and attractiveness go together, but she is one of the rare instances.

HAZEL VIRGINIA INGLES

She is sweet and low.

JOHN INNES

Society of Literature and History; Boys' High School Club.

Silence is golden, and our memories of John will be just as precious.

GLEN O. ISON

We've always liked him, for he's the type who will surely make a success of his life.



CENTRALIAN



HALLA RUTH JACOBS

Central Gregg Writers.
A merry old soul was she.

RUTH SELMA JACOBSON

Le Cercle Francais.
We will never forget Ruth

WILLIAM JACOBSTEIN

Central Emerson Club; "C" Man Track '25, '26; Small "C" Track '24; Football Team '25; Track Squad '24, '25, '26; Member Record Breaking Relay Team '26; Central "C" Club; Central Classics Club '24, '25; Senior Announcement Committee.
*As a friend he is mighty fine.
A fast track man is Jacobstein.*

ROBERT S. JENKINS

We surely will miss Bob.

BERNARD JOFFEE

He believed in "Liberty" in more than one way.

WILLIAM ARTHUR JOLLIFF

Central Webster Club '24, '25; Central Glee Club; Lead in "Iolanthe" Cast; Central Orchestra '26; Student Council '25; Central Trouvere Club.
*A jolly musician is Art.
His voice is a joy to our heart.*

DOROTHY MARIE JOHNSON

President Aristonian Literary Society; Central Olympians; Student Council '25; Girls' High School Club; Dancing Manager '26; Volleyball Team '24, '25; Baseball Team '26; Hockey Team '26; Dancing Honors '24; Basketball Squad '26; Girls' Senior Cheerleader.
Here she comes—I hear her giggle.

JOHN E. JOHNSON

Major of R.O.T.C.; Central Officers' Club; Expert Rifleman '25; Sharpshooter '24; National Match Rifle Team '25; Student Council '24, '25; Track Squad '24; Senior Ballot, "Beau Brummel."
One most prominent army shiek. But more than that, he's a soldier and a gentleman.

EMMA JOSEPHINE JOHNSON

Girls' High School Club.
With a smile to all.

CARL RAYMOND JOHNSON

Central Glee Club; "Iolanthe" Cast.
He has an unsurpassed record as a friend.



CENTRALIAN



GLADYS PAULINE JONES

President Delphian Literary Society; President Le Cercle Francais; Intersociety Council '26; Central Trouvere Club '24, '25; Girls' High School Club.

She radiates good cheer wherever she goes.

ROY JONES

Often seen but seldom heard.

HAROLD H. JUENGLING

His name causes much more trouble than Harold does.

BERNARD M. KATZ

Crack Platoon R.O.T.C. '24, '25; Crack Company '24, '25.

He has been advertised a great deal.

HOWARD NORTHROP KEEFE

Society of Literature and History; Le Cercle Francais; Central Glee Club; "Pirates of Penzance" Cast; "Iolanthe" Cast; Spring Music Festival '25, '26; Linotype Operator Luminary and Centralian '26.

Howard was the "Power behind the Press."

ROSE KELLER

"Egypt's Eyes" Cast; Student Council '24.
There is nothing thorny about this rose.

DOROTHEA LEE KELLEY

Girls' High School Club; President Girls' Rifle Team; Junior Life Saver; Senior Life Saver; Student Council '26.

One of our famous feminine marksmen

HAROLD S. KELLEY

It would take a good man to knock the "I" out of Kelly.

EDWARD DOYLE KENNEDY

Junior Aide; Treasurer Boys' High School Club '24; Central Webster Club '23, '24, '25; Tennis Team '23, '24; "C" Man Tennis '24; Student Council '23, '24; Central Classics Club; Central Thucydides Club '24; Central Pep Demons '23; Kelvin Klub.

Liked by all men and successful with the fair sex.

HELEN KENNEDY

Girls' High School Club.
Excellent in modest worth.



CENTRALIAN



HOWARD KENT

Efficient as a cave man with the ladies.

DOROTHY KLEIN

President Delphian Literary Society; Central Choral Club '24; "Pinafore" Cast; Spring Music Festival '24.

Cooperation spells success.

JUANITA M. KENT

Central Choral Club; "Iolanthe" Cast; Girls' High School Club; Student Council '26.

Mild, unassuming, yet faithful.

MORRIS KLEIN

If your ideals are high, then you need have no fear.

PAULINE KILE

Girls' High School Club; Perfect Attendance Record.

She was pleasant all the while.

HERBERT S. KNOCHE

"Herb" never hurt anyone.

GLADYS ROSE KILLIP

Girls' High School Club; Central Art Club.

She possesses all the qualities of a desirable friend.

RUSSELL KOLB

A little learning is a dangerous thing.

SARA KOLS

Gold Medal, Typewriting; Royal Typewriting Award; Central Gregg Writers.

Those who know her are particularly blessed.

JEANNE KIMMELL

An expert on the ivories.



CENTRALIAN



HELEN KRANITZ

Central Choral Club; "Pirates of Penzance"
Cast; "Iolanthe" Cast; Girls' High School
Club.

The quality of her smile is rare.

HERBERT L. PIERCE

Track Squad '25.

There's nothing frivolous about Herbert.

HARRY KRUG

Student Council '25.

One of our legislators.

LILA LACH

Lila lacks nothing.

SYLVIA KRUG

Sensible Sylvia.

VERNON FRANCIS LAFFOON

*He's so nice that there is nothing left for us
to say about him.*

EUGENE KRUSE

Perfect Attendance Record.

"Generous Gene."

PANSY PAULINE LAMB

Girls' High School Club.

*All that her name implies, but far more in-
teresting.*

WOODFORD E. KULLMAN

Central Glee Club; Student Council '26.

A truly pleasing personality.

VIOLA LAMBADER

Who's all right? Viola's all right.



CENTRALIAN



DELMA LANDON

Girls' High School Club,
Uketele Lady, we lika you!

KATHLEEN MARYLYNN LETTICK

Seasoning all with humanity and sweetness.

ARTHUR GRANT LAUENBURG

*If a war broke out, here's another fellow
who'd protect us.*

FRANCES ELEANOR LEWIS

Student Council '25; Le Cercle Francais; Girls'
High School Club.
*To her friends, always the same,
A credit to her worthy name.*

JANET A. LAWHON

Society of Literature and History; Interscholastic
Debate Team '25; Intersociety Council
'26; Le Cercle Francais; Girls' High School
Club; "Egypt's Eyes" Cast; "Tea Toper Tavern"
Cast; Chairman Senior Flower Committee;
S. L. H. Medal Pinner '26; Senior Ballot, "Best
Girl Orator."

Always steadily working to attain the best.

HELEN LIDDY

*Woman is indeed a jewel, and when in a
special edition, such as this one, no price is
high enough.*

RUBY G. LAWSON

*She is as precious as the jewel she is named
for.*

ELSIE MAE LIGHTFOOT

*Light heart would suit her for name as well
as lightfoot.*

HERBERT F. LEHMAN

Student Council '24.
The perfect manners of a polished gentleman.

MARY MAXINE LINDLEY

Girls' High School Club.
*Everyone is welcome into her realm of friend-
ship.*



CENTRALIAN



GLADYS LINDSEY

Central Gregg Writers.
So gracious a girl we have never seen.

DONNELL LOVE

We all love Donnell.

SEDO LISPI

Those who knew him enjoyed his company.

ALBERT LOWMAN

Crack Platoon R.O.T.C. '25; Crack Company
R.O.T.C. '25.
This Lowman should make a high man.

GALE LOGAN

Sincere in manner, courageous in spirit.

WILLIAM F. LYNCH

He's good-looking, and yet we like him.

CECIL M. LONG

Christmas Program '24; Baseball Team '25;
Tennis Team '24, '25; Large Tennis "C";
Girls' High School Club; Student Council '26.
*She's long on tennis, and has added materi-
ally to more scores than one.*

DOROTHY JIM LYNCH

Central Art Club.
Dorothy Jim is full of vim.

MILLARD LONG

Not as long as his name.

NAOMI CLOSSON LYNCH

Central Choral Club; Orchestra '24; Girls'
High School Club.
There she goes, on her toes!

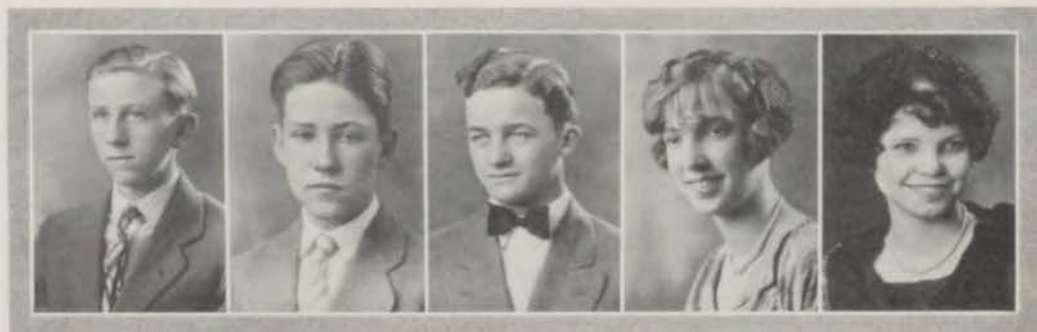

CENTRALIAN



DOROTHEA MADDOX

She's pretty and graceful.

FLOYD LYON

He's a lion with the ladies-and everybody knows it.

MILDRED BEATRICE MAHAN

*Girls' High School Club.
Modesty walks in silence.*

PRESTON HAWK

He doesn't belong to the labor party.

HERMAN S. MAJOR, JR.

*Boys' High School Club; Track Squad '26;
Student Council '26.*

Noted for his very clever ways.

JOSEPHINE MacDONALD

*Minerva Literary Society; Student Council '24;
Girls' High School Club.*

A good friend at all times, and a wonderful entertainer.

IRVINE LOUIS MANADE

His looks are not deceiving.

CHARLES C. MACKIE

*Student Council '25; Stage Crew '23, '24;
Stage Manager '24, '25, '26.*

One of our amateur electricians who could put many a professional to shame.

WILHEMETA MANKO

Meet her and judge for yourself.

MATTHEW MADDEN

He's silent-but he's a good fellow, and one who has definite purposes.



CENTRALIAN



SHIRLEY MARGARET MANSON

Minerva Literary Society; Assistant Advertising Manager Centralian '26; Central Olympian Club; Central Classics Club '25; Senior Life Saver; Student Council '24, '25; Girls' High School Club; Winner of Small "C"; Hockey Team '24, '25, '26; Basketball Team '24; Volleyball Team '24, '25; Swimming Honors.

One of these all-around good sports.

JOSEPH LOWRY KOHLER

Central Glee Club; "Iolanthe" Cast; Student Council '26.

There are so many good men in this class, we hate to see them all go at once.

HERBERT MASTERS

Masters everything he attempts.

HELEN KATHERINE MARSCH

Girls' High School Club.

No false glitterings, sterling all through.

IRVILLA GLADYS MARTIN

Girls' High School Club; Spanish Fiesta '23; Volleyball Team '23.

A keen, quiet girl.

MILDRED ELMORA MARTY

Central Classics Club '24; Central Choral Club '24; Spring Music Festival '24; "Pinafore" Cast; Girls' High School Club.

Her personality charmeth all comers.

ZELDA MASSELL

Would that there were more like her.

RUTH ELLEN MAXWELL

Rich in saving common sense

ROBERT MAYS

If everyone was like Mays, heaven would be on earth.

JOSEPHINE KATHLEEN McARTHUR

President Central Trouvere Club; Lead in "Iolanthe" Cast; Lead in "Pirates of Penzance" Cast; "Pinafore" Cast; Central Choral Club; Spring Music Festival '24, '25, '26; Student Council '24; Senior Flower Committee.

The sweetness of her tone will everlastingly echo in our hearts.



CENTRALIAN



MILDRED McCARTY

We surely shall miss Mildred.

WILLIAM S. McCARTHY, JR.

Boys' High School Club; Central Glee Club;
Central Trouvere Club; "Iolanthe" Cast.
Bean Lake determined his future.

ESTHER LOUISE McCOLLUM

Girls' High School Club.
She did her best, and that was plenty.

DAVE MAGEE

He leads a life of pleasure.

JAMES McDIVITT

A genial and jovial artist.

CLAUDE MAYLAND McFARLAND, JR.

Society of Literature and History; Debate Squad '25; Assistant Circulation Manager Centralian '26; Assistant Cheerleader '26; Central Shakespeare Club '24; Student Council '23, '24, '25; Boys' High School Club.

His wit, generosity and good nature made "Irish" liked by all.

VERNON JAMES McFARLAND

State Champion Pole Vaulter; Holder of Central Pole Vault Record, 11 Feet, 6 Inches; Secretary-Treasurer "C" club; Captain Track Team '26; Track Team '24, '25; Basketball Squad '24, '25; Holder of Central Relay Record; Senior Ballot; "Best Boy Athlete."

"Lefty" took a flying leap to highest fame in athletics, a wonderful leader, and a real fellow.

ETHEL RAE McINTYRE

Central Classics Club '24; Girls' High School Club.

Maid of a thousand smiles.

PAUL McKEEVER

Boys' High School Club; Orchestra.

*Little Paul is mighty small,
But one who is cute is never tall.*

LOGAN McKIBBIN

The brilliant finish of his work signifies a brilliant career for Logan.



CENTRALIAN



MARGARET G. McLEOD

First Hockey Team '22, '23; Class Leader '22;
Girl Reserves '22.

Originality, originality, thy name is Margaret!

RUTH MERTENS

Ruth will lead the way to a perfect life.

FRANCES MAE McNERNEY

"Pinafore" Cast; Central Choral Club '23.

*She graced our stage with her beautiful voice
and rhythm of movement.*

DILLEN C. HAWORTH

*Nature wears one broad perpetual grin,
But what's that got to do with him,*

LESTER McROBERTS

Second Prize Rotary Club Essay Contest.

*He's always smilin'-even though he does
sleep a lot.*

FRANCES GERTRUDE MILLARD

Orchestra '24; Hockey Team '24.

Every day in every way she is getting sweeter.

VERA MERICLE

President Aristonian Literary Society; Inter-
scholastic Debate Team '25; Student Council
'24, '25; Student Council Cabinet '26; Girls'
High School Club; Webster Medal Pinner.

*Miracle and Mericle aren't so very different,
after all.*

ELSIE MILLER

*A girl who is so sweet and true
Has made herself known to all you.*

ROBERT LEE MEREDITH

Central Art Club.

*Up above the world so high
Like a diamond in the sky.*

PAULINE KATHERINE MILLER

Society of Literature and History; Student
Council '24; Girls' High School Club; Mexican
Fiesta '24.

A sunny disposition, ever ready with a smile.



CENTRALIAN



PAULINE L. MILLER

Student Council '26.
One of our fair legislators.

RALPH MILLER

Boys' High School Club '24, '25.
An ardent student of higher mathematics.

GRACE MARGARET HAWORTH

Would that there were more like her.

RUTH V. MILLER

Central Choral Club; "Pirates of Penzance"
Cast; "Iolanthe" Cast; Spring Music Festival
'25.
A sweet and soothing songster.

NADYNE MILLIKEN

Her raven locks entranced many a young man.

HAROLD MILLS

Student Council '24; Second Team Football '24.
*Sense, not mills. This is short, but we are
strong for Harold.*

DOROTHY E. MINIACE

"Out of the Stillness" Cast; "Tea Toper Tav-
ern" Cast; Girls' High School Club.
*Such a sweet and winning face,
Has our Dorothy Miniace.*

JEANETTE ALICE MOELLER

President Central Olympian Club; State Let-
ter; Girls' Basketball Team '23, '25; Girls'
Hockey Team '23, '24, '25; Girls' Tennis
Team '24, '25; Basketball Manager '25; High-
est Athletic Honor; Winner of Pillow Top;
Winner of Large "C"; Winner of Small "C";
Class Leader '23; All-Star Baseball Team '25;
Baseball Team '24, '25; Championship Base-
ball Team '25; Girls' Volleyball Team '23, '24;
Championship Hockey Team '24, '25; Cham-
pionship Volleyball Team '24; Senior Ballot;
"Best Girl Athlete."

*One of our most prominent exponents of ath-
letics among the fairer sex.*

WILLIAM D. MOEWS

President Central Franklin Club; President
Kelvin Klub; Assistant Boys' Senior Editor
Centralian '26; Boys' Sport Editor Luminary
'26; Boys' High School Club; Perfect Atten-
dance Record.

*His never-failing good humor and earnest
spirit of cooperation made him known as cap-
able.*

VIRGINIA MOLING

Aristonian Literary Society; Central Choral
Club; Central Classics Club; Student Council
'24; "Pirates of Penzance" Cast; "Iolanthe"
Cast; Spring Music Festival '25; Girls' High
School Club; Central Trouvere Club.

The third of the triplets—this one's musical.



CENTRALIAN



RALPH N. WILSON

The most manifest sign of wisdom is cheerfulness.

EMMA LEE MOORE

Minerva Literary Society; "Egypt's Eyes" Cast; "Miss Somebody Else" Cast; "Toymaker" Cast; Student Council '24.

Quiet and unassuming, her efforts bring success.

DOROTHY M. MOORE

Central Choral Club; "Pinafore" Cast.

We've always wanted more, and more and Moore.

HERBERT MOORE

We would like to see a great deal more of this Moore.

FRED MOREHOUSE

Central Franklin Club; Captain Affirmative Interscholastic Debate Team '26; Student Council '25.

A keen debater, and an inspiring leader; no more need be said.

CLEDA FRANCES MORELAND

President Delphian Literary Society; Central Gregg Writers; Central Trouvere Club; Luminary Accountant; Central Choral Club '25; "Pirates of Penance" Cast; Spring Music Festival '25; Spanish Fiesta '25; Student Council '23; Girls' High School Club; "Tea Toper Tavern" Cast.

Her qualities are balanced perfectly, and so were the Luminary's books.

MARY HELEN MORISTON

Merry Mary, not contrary.

CARL MORRIS

We crave Carl's company.

DAVID MORRIS

Speed kills more people than disease, therefore I will not hurry.

ELIZABETH M. MORRIS

Exchange Editor Luminary; Classics Club '24; Girls' High School Club.

She always came out ahead on all her trades.



CENTRALIAN



MAXINE MEREDITH MORROW

Girls' High School Club.
Ever true to her highest ideal.

ELINOR JEAN MYERS

Thalian Literary Society; Student Council '24, '25; Girls' High School Club; Central Classics Club.
A brilliant mind, a manner kind.

FLORENCE MOS

Central Gregg Writers.
We took a great fancy to Florence.

LOUIS MYERS

President Central Emerson Club; Central Trouvere Club; "Pinafore" Cast; "Pirates of Penzance" Cast; Lead in "Iolanthe" Cast; Track Team '25; Student Council '25; Spring Music Festival '24, '25; Central Glee Club; Member Cup Winning Mixed Chorus '24; Kelvin Klub; Interclass Meet '24, '25; Chairman Senior Announcement Committee.
He didn't like what we said at first, so now, he'll have to be satisfied with this.

MILTON MEUNIER

Third Place Safety Poster Contest '24.
Milton's accomplishments in the field of art will rival the success of his name in literature.

ANNABELLE JEAN MYERSON

"Oh why can't you linger, Annabelle?"

IRENE NOLAN MUNSEN

Girls' High School Club.
A good heart is more valuable than gold.

CARROLL NASH

*Smiles, smiles unending smiles.
In radiant lines for miles and miles*

LEONA GERTRUDE MUNZ

Aristonian Literary Society; Central Trouvere Club; Central Choral Club; Girls' High School Club; "Pinafore" Cast; "Pirates of Penzance" Cast; "Iolanthe" Cast; Spring Music Festival '24, '25, '26; Mexican Fiesta '24.
There are no puns nice enough for Leona Munz.

J. STAUNTON NASH

Central Glee Club; Lead in "Iolanthe" Cast.
For he was a very susceptible chancellor.



CENTRALIAN



CARL R. NELSON

He has a moustache; four on one side and three on the other.

HELEN NIEMEIER

Girls' High School Club.
There is no one like her.

ELOISE NELSON

Minerva Literary Society; Girls' High School Club; Student Council '24; "Pinafore" Cast; Silver Medal, Typewriting; Central Gregg Writers.

*Tall and graceful is she,
A sweeter girl could never be.*

ELEANOR OAKES

As a friend she is as strong and sturdy as the tree whose name she bears.

MARION ELIZABETH NELSON

Girls' High School Club; Student Council '25; Orchestra '25, '26; Perfect Score Music Memory Contest '24.

A girl as earnest in her efforts should some day make a wonderful musician.

VERA OBENDORFER

Student Council '25; Baseball Team '23, '25; Volleyball Team '23; Basketball Team '23; Hockey Team '25; Central Olympian Club; Central Gregg Writers.

Athletic ability combined with true friendliness made her a real sport.

RAYMOND NELSON

Central Emerson Club; Kelvin Klub; Student Council '24; Crack Company R.O.T.C. '25; Crack Platoon R.O.T.C. '25; Sergeant R.O.T.C.

Very good natured, and deserving of his many friends.

ELAINE O'CONNELL

Elaine's ever enduring enthusiasm endeared her to us all.

ROBERTA NELSON

Central Classics Club; Central Choral Club '24; Girls' High School Club; Student Council '25; "Pinafore" Cast; Basketball Squad '25.

We enjoy her company as we enjoy looking at her.

MAYME O'FARRELL

Sponsor Major Central Battalion R.O.T.C.; Central Olympian Club; Winner of Small "C"; Winner of Large "C"; Basketball Team '24, '25, '26; Hockey Team '24, '25, '26; Baseball Team '24, '25, '25; Gold Medal, Typewriting.

Her very frowns are fairer far than smiles of other maidens are.



CENTRALIAN



CHARLES OGLE

"Chuck" is one of our genial basketeers.

THELMA OWENS

Girls' High School Club.
There's nothing ordinary about this girl.

RONALD C. OLIVER

Boys' High School Club; Student Council '23, '24, '25.
We always respect Ronald's fine qualities of friendship and superlative character.

HELEN PACKARD

Student Council '25; Girls' High School Club.
*We shall long bear in mind
The pleasant thoughts she left behind.*

ELMER OLSON

*He's not a whale, but he certainly is a shark
in all things that become a gentleman.*

KATHERINE PACKARD

Central Art Club.
*These teachers just work me to death—no
wonder I'm so thin.*

HELEN LOUISE OSENBURG

Central Gregg Writers; Student Council '24.
A girl of true merit and sterling character

CONSTANCE CHRISTINE PADEN

"Pinafore" Cast; Central Choral Club '24;
Girls' High School Club '24, '25.
Constance Paden is a mighty sweet maiden.

NELLIE MAY OWENS

Girls' High School Club.
*Quietness always denotes intelligence of a
superior quality.*

CHAUNCEY A. PAGE

Student Council '26.
Charming Chauncey.



CENTRALIAN



ROBERT PAGE

"C" Club '25; Tennis Team '24, '25; City Champion Tennis Singles '24, '25; Captain Tennis Team '25; "C" Man Tennis '25; Semi-finals Kansas State Tennis Tournament '25.

Sure is wicked--we mean at tennis.

THORA FRANCES PARKER

Her gracious manner will long be remembered in Central's halls.

HERMAN RALPH PANKEY

A rival of Aristotle.

EARLINE PARKER

Girls' High School Club.

In all things the supreme excellence is simplicity.

EMILY PARISH

In character and in manners she is very gracious.

VIVIAN FAY HEFLEBOWER

President Society of Literature and History; Junior Aide; Central Gregg Writers; Student Council '25; Girls' High School Club Cabinet '24, '25, '26.

Laughing and sparkling with fun--that's Hefty.

MUSETTA PARK

President Minerva Literary Society; Central Gregg Writers; Student Council '26; First Place Luminary Short Story Contest '25; Associate Editor Centralian '25; Girls' High School Club; Silver Medal, Typewriting; Feature Editor Luminary; Junior Life Saver; First and Second Honorable Mention Luminary Short Story Contest '25; Minerva Song Leader '26.

*It's all been done before,
But not the way she does it.*

DOROTHY PARSONS

She's full of fun

JOHN WALTER PARK

Rich in good works.

DIANA PASSMAN

Central Gregg Writers; Girls' High School Club; Christmas Program '25; Silver Medal, Typewriting.

She is as fair as the Goddess for whom she is named.



CENTRALIAN



GEORGE PEASE

He always worked hard enough to get there, and he always got there.

ESTHER PENNINGTON

Quiet and reserved, she moved through Central's halls.

MARCELLA CURTS PETERMAN

Aristonian Literary Society; Intersociety Council; Girls' High School Club.

Fair and square in every way.

ELINE PETRUS

Delphian Literary Society; Central Gregg Writers; Girls' High School Club; Bronze Medal, Typewriting; Silver Medal, Typewriting; Delphian Medal Pinner.

A quiet girl with remarkable abilities

GEORGE PHILLIPS

Student Council.

If ambition is the food of life, he is surely starving.

WILLIAM HENRY PHIPPS, JR.

Central Webster Club; President Central Trouvere Club; Central Classics Club; Boys' High School Club; Student Council '25, '26; Student Council Cabinet '25; Boys' Athletic Editor Centralian '26; Lead in "Toymaker" Cast; Lead in "Egypt's Eyes" Cast; Handbook Committee '25; Senior Gift Committee.

Of some it can be said that they are honorable, talented, sincere, but of Bill all this is true, and more.

LAWRENCE WEBSTER PIKE

Boys' High School Club; Christmas Program '24; Student Council '26.

A true follower of Webster.

ELIZABETH PINKARD

Girls' High School Club '24, '25; "Tea Toper Tavern" Cast.

*Her talents are rare
Her talents many.*

FLORA PITTELL

Missouri State Championship Typewriting Team '25; Luminary Typist '26; Basketball Squad '23, '24, '25, '26; Senior Life Saver; Sea Gulls '24; Girls' High School Club '24; Baseball Team '24, '25, '26; Girls' Doubles Tennis Team '26; Volleyball Team '24; Winner of Large "C"; Winner of Small "C"; Winner of Pillow Top; Winner of Swimming "C"; All-Star Hockey Team '26; Central Olympian Club; Championship Hockey Team '26; Senior Flower Committee.

A great little player in any sport

DAVID H. PITTELL

Crack Platoon R.O.T.C. '25; Crack Company R.O.T.C. '25.

Not all know of his true worth.



CENTRALIAN



DOROTHY LEE POLLITT

Student Council '25; "Toymaker" Cast; Girls' High School Club '25; "Egypt's Eyes" Cast.
*Of friends she has many
Of foes, has she any?*

LOUISE VIOLA PRATHER

Girls' High School Club.
She had her double.

ANNA MAY PRATT

Girls' High School Club.
A steady dependable girl, who has many a true friend.

VIOLET POMEROY

A sincere friend.

LAEL J. PRATT

Central Gregg Writers; Girls' High School Club.
If good cheer were money, she'd be rolling in wealth.

IRMA IRENE POPPEN

Girls' High School Club; Central Choral Club; "Pirates of Penzance" Cast; "Iolanthe" Cast; Spring Music Festival '25, '26.
Her words were few but wise.

AGNES AGATHA PRELL

Choral Club '23, '24; "Pinafore" Cast; Girls' High School Club '25, '26.
It's nice to be natural, when you're naturally nice.

FRANK PORTER

In Frank we see the makings of a real man.

JOHN WALKER PROUDFIT

Central Webster Club; Interscholastic Negative Debate Team '26; Student Council '23, '25; Central Officers' Club; Central Classics Club '24; Lieutenant R.O.T.C.; Boys' High School Club; Crack Squad R.O.T.C. '25; Crack Platoon R.O.T.C. '25; Crack Company R.O.T.C. '24, '25; Rifle Club.
A rare statesman and soldier.

MARION PORTER

Girls' High School Club; Central Gregg Writers.
Succeeds in everything she undertakes.



CENTRALIAN



JOE PUCKER

Boys' High School Club.
Good things come in small packages.

RAYMOND RAINES

Track Team '24, '25, '26.
He ran many a half mile, and now he has completed another successful race for his diploma.

ELIZABETH QUINN

Hockey team '24, '26; Baseball Team '26.
She has ever been one of our truest friends, a good athlete, and a never failing scholar.

RUTH MILDRED RANSOM

She has the deepest brown eyes.

CHARLES RADER

His name should have been spelled "raider."

HERBERT W. RAU

Still water? No!

ELLEN RAFIEL

National Honor Society '25, '26; Gold Medal, Revolutionary Essay Contest '25; Student Council '25; Central Gregg Writers.
Here's a "Rafiel" as brilliant and versatile as "Raphael."

DANIEL W. TODD

Central Emerson Club; Central Art Club; Student Council '25; Central Glee Club; Boys' High School Club; "Egypt's Eyes" Cast; "Iolanthe" Cast.
Old Dan Tucker in a new edition.

MARJORIE RAGAN

Senior Announcement Committee; Girls' High School Club; Student Council '24, '25; Captain of Central Girls' Rifle Team.
A member of the girls' rifle team, and a good shot in more ways than one.

DAVID C. REDINGER

Boys' High School Club; Delegate Missouri Older Boys' Conference '25.
We've always respected Dave, because he never pretends to be what he is not.



CENTRALIAN

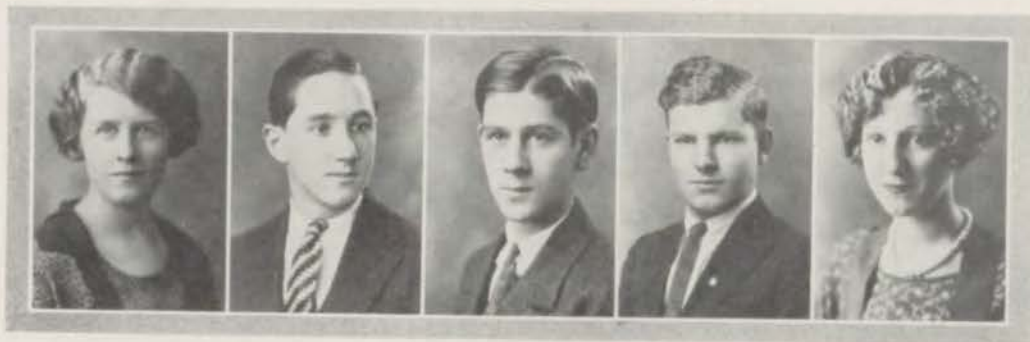

THELMA REED

Girls' High School Club '24, '25.

The reed will bend with the wind, but it is strong, and will never break.

FLOLETA FERN RICKSON

Girls' High School Club.

Style is the dress of thoughts.

RAYMOND W. REINHARDT

Boys' High School Club.

Industry coupled with brains make a success that will last.

RUTH JOSEPHINE RIDER

Central Choral Club: "Iolanthe" Cast.

School is great, but fun is greater.

LEWIS D. REITER

As good natured as the day is long.

WARREN C. RIDGE

Central Glee Club; Spring Music Festival '25; "Iolanthe" Cast; "Journey's End" Cast.

The envy of aspiring Freshmen!

SOLOMON RIBAKOFF

If curls were gold he'd be rolling in wealth

HAL E. ROBERTS

A careful student, who will make his mark in the world

MABEL CLAIRE RICE

Orchestra '26.

Charms strike the sight and merit wins the soul.

JACK RIGGS

We've often wondered just how soon he'll swim the English channel.



CENTRALIAN



LESLIE ROBERTS

*Something sterling that will stay
When gold and silver pass away.*

ROBERTA EVELYN ROSS

Girls' High School Club; Baseball Team '25.
A deep thinker and firm in her convictions.

MARTHA ELLEN ROBERTS

Central Art Club.
She is the very embodiment of joy.

DOROTHEA IRENE ROSSEAN

Girls' High School Club.
She has duly paid her respects to Central.

MARGARET ROBINSON

She does everything well.

THURMAN ROTROFF

*The manly part is to do with might and
main what you attempt.*

PAUL RAYMOND ROGERS

Track Team '25.
A straightforward and deserving chap.

WESLEY ROYCE

*He has always impressed us as being one of
the studious group.*

JOHN WOODSON ROLLINS

Central Emerson Club; Kelvin Klub; Boys'
High School Club; Student Council '26.
Gentle of manner and kind of heart.

JUANITA RUTHERFORD

Central Gregg Writers; Silver Medal, Type-
writing.
Woman is at best a contradiction still.

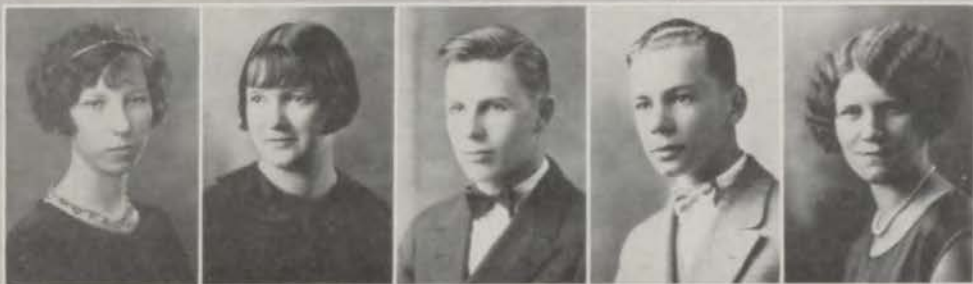

CENTRALIAN



SYLVIA SALWINSKY

She believes in a thorough education, and is still firm in her conviction.

JOHN W. SAYLER

Central Webster Club; Student Council '24, '25; Boys' High School Club.

He's a good and hearty "Saylor" on the sea of life, and he always comes out on top.

ROSALIND R. SCHAFFER

We'd love to have you linger a little longer.

JAMES R. SCHERRER

Boys' High School Club; Central Classics Club '24; Student Council '26.

*May all your days be days of peace,
And glide along as slick as grease.*

RAYMOND SCHNEIDER

President Central Franklin Club; Intersociety Council '26; President Kelvin Klub; Student Council '26; Boys' High School Club Cabinet '25, '26; Perfect Attendance Record.

Good fellowship and untiring labor made his an effort that must be reckoned with.

ROBERT R. SCHULDZ

President Central Emerson Club; Mailing Manager Luminary; Kelvin Klub; Student Council '24; Boys' High School Club; Delegate Older Boys' Conference '25.

With his grit and foresight he should make a man of power in the world of gold and fame.

ROBERT CHARLES SCHUMANN

Stage Crew '26; Boys' High School Club; Track Squad '26.

He's one of the boys who lifts the curtains, and shows us the scenery.

FREDERICK C. SCHWANEKE, JR.

Assistant Art Editor Centralian '26; Winner Safety First Poster Contest '24; Central Glee Club; Central Art Club; "Pinafore" Cast; "Pirates of Penzance" Cast; "Iolanthe" Cast.

He has a name that makes a lasting impression, and so does his art.

A. WILLIS SHAW

Central Webster Club.

Oh Shaw! He's just a dandy fellow.

PATIENCE S. SHARPE

Minerva Literary Society; Central Gregg Writers; Student Council '24; Girls' High School Club; Luminary Typist '26; Perfect Attendance Record.

Patience is a necessary ingredient of virtue.



CENTRALIAN



PHILIP D. SIMON

"Pinafore" Cast; "Pirates of Penzance" Cast; "Iolanthe" Cast; Lieutenant R.O.T.C.; Crack Company '24, '25; Crack Platoon '25; Central Trouvere Club; Central Officers' Club; Central Glee Club.

You're all right Phillip, you're all right!

BERENICE N. SINGER

Just a flower from an old bouquet.

JOHN RALPH SIPES

"C" Man Football '24, '25; Central "C" Club; Captain R.O.T.C.; Central Officers' Club; Rifle Team '25, '26; Student Council '25; Boys' High School Club Cabinet.

*As sure an aim, as stout an arm,
As ever saved the score from harm.*

RUTH ALLISON SIPPPELL

Central Choral Club; Central Trouvere Club; Student Council '24; Lead in "Pirates of Penzance" Cast; Lead in "Iolanthe" Cast; Girls' High School Club; Spring Music Festival '25, '26; Student Council '25.

"Pat was Irish and full of fun."

BETTY RAE SLOTKIN

Maybe to mean yes and to say no comes naturally to most women.

DORIS SLOTNICK

*Pleasant and smiling, tho' small in size,
This little maid is exceedingly wise.*

ALBERT SMITH

He's no relation to the governor of New York, but he is smart

CLIFTON T. SMITH

Another one of the numerous tribe.

EDGAR SMITH

Society of Literature and History '25, '26; "C" Club; Kelvin Klub; Tennis Team '24, '25, '26; Student Council '25; "C" Man Tennis '25; Boys' High School Club '23.

He sees us all, and not only in tennis.

PAULINE ELLIOTT SMITH

Central Choral Club; Central Trouvere Club; Spring Music Festival '24, '25, '26; "Pinafore" Cast; "Pirates of Penzance" Cast; "Iolanthe" Cast.

A little singing sister.



CENTRALIAN

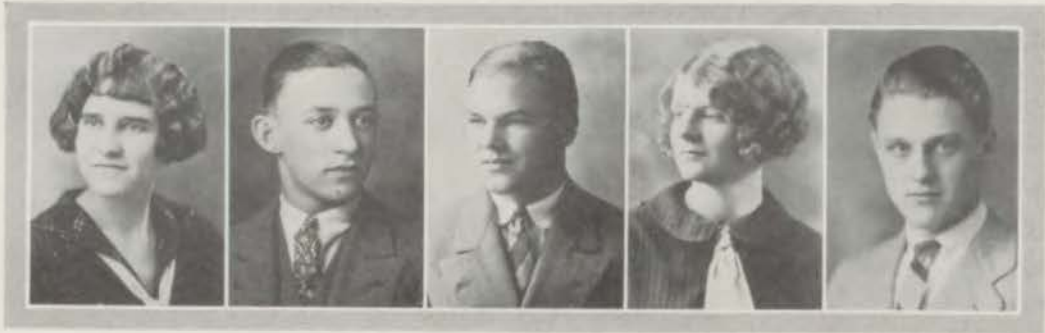

STERLING GERTRUDE SMITH

Central Gregg Writers; Perfect Score in Music Memory Contest '24; Two First and One Second Prize, Outside Music Scale Contest '24.

*Some thing sterling that will stay
When gold and silver pass away*

ROGER SPRECKER

We have trusted him, and he has fulfilled the trust.

HENRIETTA SYLVIA STAND

Thalian Literary Society; Central Gregg Writers; Assistant Senior Editor Centralian '26; Student Council Cabinet '26; Mexican Fiesta '24; "Egypt's Eyes" Cast; Silver Medal, Typewriting; Gold Medal, Typewriting.

Sylvia is one who we all respect, and for more than just her cheery smile and happy disposition.

EUGENE SNITZ

A regular shark in the sociology class.

BERNICE STANLEY

President Aristonian Literary Society; Managing Editor Luminary; Student Council '23, '25, '26; Student Council Cabinet '26; Chairman Student Guide Book Committee '26.

A modest violet with rare ability.

LAVERN SNORGRASS

In the springtime he will lay and snore in the grass.

JOSEPH STARR

Hitch your wagon to a star.

CHRISTINE SPALSBURY

Central Art Club; Student Council '24; Girls' High School Club.

*Happy I am, from care I am free,
Why aren't they all contented like me.*

MARIELLEN STAUFFER

Girls' High School Club.

*We can't think of a rhyme,
But she is mighty fine.*

ERNEST SPRAGUE

*Mischievous and gay,
Fits Earnie in every way.*



1926

Schwanke '26

CENTRALIAN



MARY LOUISE ST. CLAIR

Girls' High School Club; Student Council '23;
Central Classics Club.

A girl who more of wish we had known.

DAVID STEIN

Crack Company R.O.T.C. '24, '25; Crack Platoon R.O.T.C. '25.

Most steins are out of style, but this one isn't.

MARIAN STEIN

Silver Medal, Typewriting; Gold Medal, Typewriting.

Modest Marian, sweet and fair

SAM H. STEIN

Student Council '24.

*All who speak of Sammy Stein,
Always say, "He's a friend of mine"*

GARRETT G. STEINBECK

Central Emerson Club; Boys' High School Club.

*With his power to overcome obstacles he
should go far.*

HELEN E. STEINBERG

President Central Gregg Writers; Student Council '23, '24; Senior Flower Committee.

*Thought is deeper than all speech;
Feeling deeper than all thought.*

DORIS ST. JOHN

Central Choral Club; "Pinafore" Cast; "Pirates of Penzance" Cast; Lead in "Iolanthe" Cast; Spring Music Festival '24, '25, '26.

*Music hath charms to soothe the savage
beast.*

HELEN MARIE STEVENSON

Aristonian Literary Society; Central Olympian Club; Intersociety Council '26; Girls' High School Club; Girls' Athletics Editor Centralian '26; Winner of Pillow Top; Winner of Large "C"; Winner of Small "C"; Tennis Team '25, '26; Hockey Manager '26; Hockey Team '24, '25, '26; Championship Hockey Team '25; Volleyball Team '24, '25; Championship Volleyball Team '25; Basketball Team '24, '25; Championship Basketball Team '25; All-star Basketball Team '24, '25, '26; Baseball Team '24, '25, '26; Championship Baseball Team '26; Swimming Team '24, '25; Swimming Honors; Senior Life Saver; Senior Ring and Pin Committee.

*As sure an aim, as stout an arm
As ever saved the score from harm.*

RALPH ROGERS STEWART

*As dependable as the revolution of the
earth.*

ELIZABETH GERTRUDE STIGALL

National Honor Society '25, '26; Le Cercle Francais; Student Council '23; Perfect Attendance Record.

Work comes before play.



Schwartzke 20

CENTRALIAN



MARY STIDGERS

*What's work for some for her is play
She knows her lessons every day*

WILLIAM STRECKFUS

The very "pineapple" of perfection

CLARA STOELTZING

*A strong heart and a winning smile
Have sped for her many a mile.*

ALICE ESTHER STREETER

*Girls' High School Club,
She is young, wise and fair.*

DOROTHY STOTT

A sunny disposition runs ready with a smile.

TOM STUBBS

*Boys' High School Club '24, '25; Student
Council '25.*

Put me down as one who loves his fellowmen.

LEONARD JAMES STRAHLE

Quiet and demure.

DORIS SHOSHONE

A friend so sweet, a maid so neat.

MARGARET STRAHLE

*National Honor Society '25, '26; Delphian Lit-
erary Society; Central Gregg Writers; Type-
writing Team '25; Novice Typewriting Cham-
pionship of Missouri '25; Gold Medal, Type-
writing; Student Council '26.*

*She flies over the keys of the typewriter,
bringing the school success and honor.*

JOHN F. STUMPF

Central Webster Club.

*A quiet chap of few words who minds his
own business.*



CENTRALIAN



WILLIAM P. SUMMERLIN

A good worker has ideas of his own.

JOSEPH E. TANKARD

Boys' High School Club.
School is great, but fun is greater.

MARGARET SUTERMEISTER

National Honor Society '25, '26; Thalian Literary Society '24, '25; President Central Art Club; Girls' High School Club '23, '24, '25.

*Happy is she who finds her way,
Pleasant in things of every day.*

MARY TAYLOR

She has quaffed the secret cup of still and serious thought.

IDA SYLVIA TEST

Bronze Medal, Typewriting.
Blessed with the gift of perpetual good nature.

BAYLOR SUTTON

Central Webster Club; Kelvin Klub; Boys' High School Club; Student Council '25; "Tea Toper Tavern" Cast.

Likeable and then some, His wit alone would make him welcome in any circle.

HENRY THOMA

President Central Webster Club; Editor-in-Chief Centralian '26; Central Thucydides Club '23, '24; Central Classics Club '23, '24, '25; Silver Medal, Essay, Intersociety Contest '25; Boys' High School Club; Managing Editor Luminary (First Semester '26); First Place Kansas City Rotary Club Essay Contest; Certificate, Typewriting; Bronze Medal, Typewriting.

An ever inspiring sense of duty, remarkable initiative, a serviceable loyalty, and good faith have inspired him to the hearts of every Centralite.

GEORGE SWARTZOTT

A straightforward chap, and deserving of everything he has gained.

EDWIN THOMPSON

Reserved and retiring, but beneath the surface one finds good temper, honesty and manliness.

SELDON T. SWOPE

Calm and unruffled as the summer sun.



CENTRALIAN



RENICK A. THOMSON

The more one looks the more perplexed one proves for no one knows just how much Renick knows.

DONALD S. THORNTON

Central Franklin Club; Boys' High School Club; Advertising Manager Luminary; Senior Carnival Committee; "Egypt's Eyes" Cast.

As a friend and as an advertising manager, he had no superior.

ELEANOR INEZ THRASHER

Girls' High School Club '26.

A merry heart maketh a cheerful countenance.

JOE TIFFANY

President Society of Literature and History; Junior Aide; National Honor Society '25, '26; Gold Medal, Story, Intersociety Contest '24; Managing Editor Luminary; Boys' High School Club Cabinet; Student Council Cabinet '24; Student Council '24, '25; Bronze Medal, Best Second Year Spanish Student '25; Tennis Team '25; Student Handbook Committee '25; Track Squad '24; Senior Ballot, "Best Boy Student."

A brilliant scholar and a true gentleman—that's Joe.

ADRIENNE VIRGINIA TINKER

Gentleness and sweetness were known of her.

FRANK TITTERINGTON

Boys' High School Club.

If size were measured by knowledge he'd be a giant.

FRANK M. TOBENER

Orchestra '24, '25, '26.

Brilliant without being a "grind."

GAYNELL E. TOLLE

President Minerva Literary Society; President Student Council '26; Student Council '24, '25, '26; Franklin Medal Pinner; Girls' High School Club; Le Cercle Francais; Senior Ballot, "Most Popular Girl."

There is no one who possesses the same rare gift of leadership, thoughtfulness for others and modesty combined.

KATHERINE TORELLO

It is nice to be natural when you're naturally nice.

DOROTHY DIANNE TREGO

Central Trouvere Club; Central Choral Club; "Pirates of Penzance" Cast; "Iolanthe" Cast; Spring Music Festival '25; Girls' High School Club; Senior Ballot, "Belle Brummel."

So jolly and sweet, so fully complete, She steals our affections away.



CENTRALIAN



VINCENCIA TRINASTICH

Her ways are ways of pleasantness, and all her paths are peace.

MILDRED VIETS

A worthy student and a sterling character.

JOSEPHINE TURNER

Central Choral Club; "Pinafore" Cast; "Pirates of Penzance" Cast; "Iolanthe" Cast; Spring Music Festival '25, '26.

*A friend so sweet, a maid so neat,
To be her friend is quite a treat.*

MARY VILE

Cannot play the bones, but you should hear her rattle the typewriter.

RAYMOND TURNER

Central Franklin Club; Student Council '26; Crack Platoon R.O.T.C. '25.

Apple-cheeks, the sheik of the army.

EULA CLEMENTINE VOIROL

All that glitters is not gold--neither does all that is gold glitter.

LEE VAN DUSEN

Crack Platoon '25; Crack Company R.O.T.C. '25.

*A jolly good fellow, as all will admit,
Has lots of pep, and plenty of grit.*

VIRGIL H. VON DEMFANGE

Crack Platoon R.O.T.C. '24; Rifle Club '24; Boys' High School Club '24.

Worth makes the man.

JOSEPH F. VAN HOOK

Junior Aide; Central Franklin Club '24; Student Council '25; Boys' High School Club '24.

We all like Joe because he's Joe.

HAZEL VIRGINIA VOSS

Hazel kept everyone guessing by always doing the unexpected.



CENTRALIAN



JOHN WACKLY

He speaks to the point.

NORMAN E. WELLS

Boys' High School Club.
Extremely busy, but quiet about it.

ELIZABETH WAHL

Minerva Literary Society; Student Council '24;
Girls' High School Club; "Mikado" Cast; Central Choral Club.
Nothing is impossible to a willing heart.

CHARLES WENTZEL

Powers dwell in cheerfulness.

JOHN WALKER

Central Emerson Club; Boys' High School Club.
A power passes from our midst.

ROBERT WESTER

He's one of the fellows we've always admired.

MARY EILEEN WAYLAND

Student Council '24, '25.
For character and other qualities, look in the face of the girl herself.

WILLIAM WESTERHOLD

Boys' High School Club.
Has a quiet, winning way.

LEAH ROSE WEINBERG

Christmas Program '24; Tennis Team '26;
Girls' Rifle Team '26; Girls' High School Club '24, '25.
Always sweet and obliging and therefore well-liked.

JAMES WHEELER

Diligence is the mother of good fortune.

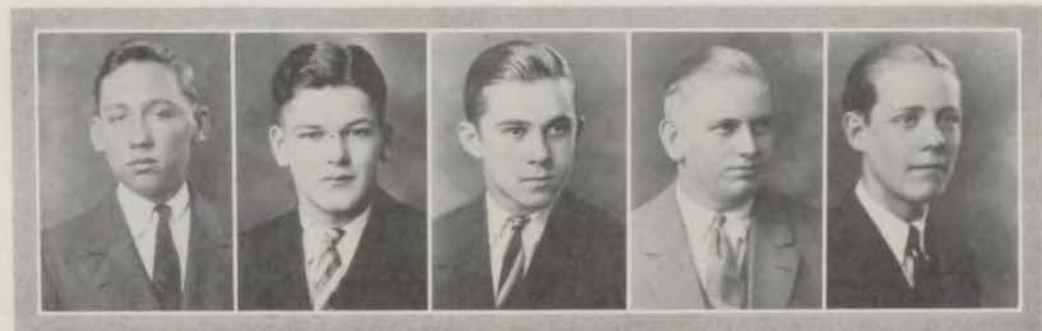

CENTRALIAN



ELLA MAE WHILES

Girls' High School Club.

Always so busy doing things for others that she never has time to do anything for herself.

VIRGIL WHIPPLE

The making of friends who are real friends, is the best token of success in life.

NAOMI L. WHITE

Student Council '25; "Tea Toper Tavern" Cast. *Charming manners and personality go a long way on life's hard path.*

PEARL EUREVA WHITE

Central Choral Club '23, '24; "Pinafore" Cast; Spring Music Festival '24. *A gem more pure cannot be found. Even though we search the world around.*

VIOLETTE WHITE

Girls' High School Club; Central Gregg Writers; Student Council '25. *She has two eyes so clear and blue, Take Care! She gives a side-glance and looks at you, Beware!*

WINIFRED WHITE

Full of fun combined with quietness.

ROBERT E. WILCOX

Rip Van Winkle's closest rival.

CHARLES WILKINSON

Keen sense, common sense, no room for nonsense.

MILDRED FRANCES WILLIAMS

Thalian Literary Society; Girls' High School Club; Student Council '26. *As a daisy, she makes a beautiful brown-eyed sun.*

HOPE WILSON

Thalian Literary Society; Central Olympian Club; Girls' High School Club; Student Council '26; Girls' Rifle Team; Swimming Manager; Swimming Honors; Swimming Team '25, '26; Junior Life Saver; Class Leader; Winner of Pillow Top; Winner of Big "C"; Winner of Small "C"; Hockey Team '24, '25, '26; Basketball Team '24, '25, '26; Volleyball Team '24, '25; Championship Hockey Team '25; Championship Basketball Team '25; Championship Baseball Team '25; Championship Volleyball Team '24, '25; Emerson Medal Pinner; Missouri State Letter; Senior Carnival Committee; Senior Ballot; "Jolly Good Girl."

She's a little lady with lots of pep And the best old sport we've ever met.



1926

SCHEWENKER '26

CENTRALIAN



REX WILSON

Student Council '24.
A king, like his name in all he undertook.

PALOMA YERKES

She is precisely what she seems to be—a friend.

L. FREDA WOOD

Freda "would" do a great deal in life's hard ways.

PHILLIP LONG

The kind of a fellow we all like.

ELIZABETH WOODS

Nobody could help liking Elizabeth.

EMILY MORALES

Something different— a new brand of pep.

JOHN WOODWARD

Central Franklin Club; Boys' High School Club; Senior Speaker Committee.

Reasons too deeply for ordinary people, but it isn't so hard to account for if you know him.

MARGARET HASSETT

Central Olympian Club; Girls' Rifle Team; Winner of Small "C"; Winner of Large "C"; Junior Life Saver; Championship Hockey Team '24, '25; Volleyball Squad '24.

The meanest thing we know about her is not mean enough to publish.

JOSEPHINE AVILA WOOLMAN

Girls' High School Club.
Style is the dress of thoughts.

VIRGINIA VENRICK

Student Council '25, '26; Central Trouvere Club; Mexican Fiesta.

She is a jolly good fellow
So happy and wise
With a song on her lips
And a smile in her eyes.



CENTRALIAN



WILMA SAYLER

Medal, Home Lighting Contest '24; Silver Medal, Typewriting; Central Gregg Writers.
If only we were all so quiet and good as she.

IRENE CAROLA STUBENRAUCH

Delphian Literary Society; "Out of the Stillness" Cast; Girls' High School Club; Student Council '26; "Tea Toper Tavern" Cast.
None but herself could be her parallel.

RALPH REESE

Crack Platoon R.O.T.C. '25; Crack Company R.O.T.C. '25; Central Glee Club.
Silence is more eloquent than words.

HAROLD SHOUP

Sweetest W'l. fellow.

ORVILLE WILLIAM RADFORD

A friend, and a gentleman, that's enough.

SAMUEL BURNHAM

Another of our handsome soldiers.

FRANK BUTTERFIELD

A perfect example of polished idleness.

ISRAEL E. BIEDERMAN

A true and loyal Centralite.

HAROLD E. BATES

A man of few words.

HARLEY SHUSTER

One of Mr. Davis' dearest pets.



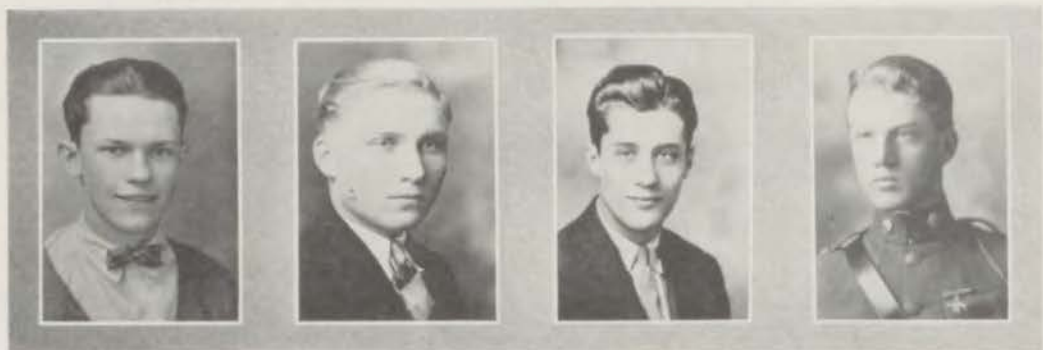

CHLEO HALSEY

His character is rivalled only by his personality.

GALE STOCKWELL

Art Editor Centralian '25; Society of Literature and History '24; President Central Art Club; High School Scholarship to Kansas City Art Institute '25.

We forecast for him a great success.

JOHN D. TOWNSLEY, JR.

Crack Platoon R.O.T.C. '24, '25; Crack Company '24, '25; Crack Squad '24; Captain R.O.T.C.; Sharpshooter '25; Central Officers' Club.

"A gentleman—what more can be said?"

HARRY PARRENT

Not flashy, but steady and dependable.

GRADUATES WHOSE PICTURES DO NOT APPEAR

Clyde Alexander
James Ashour
Susan Barnett
George Blackwell
Bernard Cahill

Thomas Carder
Gordon Cutler
Vivian Diettrich
James Edson
Ellamal Jordan
Clarence Lancaster

Glenn Lewis
Vesta Moore
Cumilah Prewitt
Clarence Perrine
Gilberta Rankin
Margery Shikles

Francis Smith
Barrett Smith
Collins Tuley
Ora Ward
John Weber

JUNIOR CLASS GROUP



CENTRALIAN



JUNIOR OFFICERS

CARL MATTHEWS

President Junior Class; Central Franklin Club; Treasurer Boys' High School Club; Negative Debate Team '26; "Out of the Stillness" Cast; "Tea Toper Tavern" Cast; Student Council Cabinet; Central Kelvin Klub.

FRANK DUBACH

Junior Aide; Central Webster Club; Affirmative Debate Team '26; Boys' High School Club Cabinet; "C" Man Football '24, '25; "Out of the Stillness" Cast; "Tea Toper Tavern" Cast.

QUINTA HUGGINS

Junior Aide; Minerva Literary Society '24, '25, '26; Student Council Cabinet; Vice-President Junior Triangle Girl Reserves; Central Olympian Club; "Out of the Stillness" Cast; "Tea Toper Tavern" Cast.

DON COX

Junior Aide; Central Webster Club; Affirmative Debate Team '26; Boys' High School Club; Central Trouvere Club; Student Council '26, '26; "Out of the Stillness" Cast; "Tea Toper Tavern" Cast.

VIRGINIA ALLEN

Junior Aide; Aristonian Literary Society; Central Olympian Club; Student Council; "Out of the Stillness" Cast; "Tea Toper Tavern" Cast.

JOSEPHINE SCROGGS

Junior Aide; Minerva Literary Society; Affirmative Debate Team '26; Girls' High School Club; Central Art Club; "Out of the Stillness" Cast; "Tea Toper Tavern" Cast.

NADINE MYERS

Junior Aide; Thalian Literary Society; Silver Medal, Sons of American Revolution Essay Contest; Chairman Sophomore Triangle Girl Reserves; Central Art Club.

JACK MORRIS

Junior Aide; Central Webster Club; President Student Council; Managing Editor Luminary; Boys' High School Club Cabinet; Central Art Club; "Out of the Stillness" Cast; Lead in "Egypt's Eyes" Cast.

VIRGINIA LOHEFNER

Junior Aide; Society of Literature and History; "Out of the Stillness" Cast; Lead in "Tea Toper Tavern" Cast; Girls' High School Club.

ELOISE SHEARER

Junior Aide; Minerva Literary Society; Student Council; Girls' High School Club; "Out of the Stillness" Cast.



CENTRALIAN

JUNIOR ROLL CALL

Adams, Beatrice	Brown, Albert	daSilva, Alfred	Fristoe, Raymond	Holder, Robert
Adelstein, Robert	Brown, Cordia	Dasta, Catherine	Frith, Olive	Holmden, Lydia
Allenbaugh, Jack	Brown, David	Daughty, Harold	Fuchs, Arthur	Holt, Philip
Agron, Gus	Brown, Harlow	Davidson, Laura	Fuhr, Lillian	Hood, Virginia
Albano, Roxie	Brown, Denny	Davis, Cleo	Funck, Helen	Hooker, Burlin
Alexander, Ray	Brown, Marguerite	Davis, Howard	Funk, Frederick	Horoshen, Solomon
Alff, Helen	Brown, Paul	Davis, Jane	Fye, E. G., jr.	Haspe, Doris Nedar
Allegrì, Anna	Brown, Susan	Davis, Virginia	Gabbett, Gladys	Houser, George
Allen, Raymond	Buckley, Lennie	Davis, Vivian	Gain, Leroy	Houser, Gordon
Allen, Virginia	Buckley, William	Davidson, George	Galezenshe, Grace	Housh, Margaret
Allen, Wilbur	Bullock, Martha L.	Day, Elise	Gandal, Robert	Houx, Teddy
Allison, Chase	Burge, Mildred	Dean, Stella	Garrigues, Caspar	Howard, Charles
Anderson, Clara	Burghelmer, Joseph	Debelle, Carl	Gaugh, Bernice	Howard, Evelyn
Anderson, Herbert	Burnham, Nadine	Derall, William	Gaylord, Madelyn	Howard, John
Anderson, Jean	Burroughs, Ruby L.	Devens, Betty	Gerber, Helen	Howser, Frank
Anderson, Pauline	Burton, Victor	Deweese, Harold	Gersen, Helen	Hudson, Herbert
Anselm, Harvey	Bush, Pauline	Dickerson, Dorothea	Gersenberger, Ruby	Hudson, Pauline
Arcella, John	Busher, Dorothy	Dickey, Frances	Ghelard, Lea	Huggins, Quinta
Argo, Ruth	Butler, Arylene	Dietz, Paul	Gibbons, Dorothy	Hughes, Jack
Arnold, Ruthalene	Butler, Arnold	Dills, Catherine	Gibbons, Marjorie	Hughes, Wilma
Atkinson, Louise	Byler, Glen	Ditlow, Romona	Gillrides, Virginia	Hull, Nadine
Atlas, Isadore	Cade, William	Divebiss, Carl	Gilday, Patsie	Hunter, Marguerite
Atteberry, Carlisle	Calvert, Leona	Dixon, Helen	Gensberg, Sarah	Hursig, Bernice
Atwood, Bettye	Campbell, Frances	Doerr, Carl	Glaszner, Marjorie	Hurst, Freda
August, Mary	Campbell, J. A.	Dolan, Alice	Glass, Samuel	Husted, Lesley
Austin, Genevieve	Cantwell, Irene	Dollarhide, Beatrice	Goforth, Marvin	Hutchinson, Kenneta
Averill, Jack	Carlson, Grace	Dollison, Nedra	Goodall, Esther	Jackson, Neta
Bailey, Carl	Carnie, Keith	Dosh, Adin	Goodman, Irene	Jackson, Paul
Bailey, Elmore	Carpenter, Catherine	Downs, Leland	Goodon, Jean	Jacobs, Ruby
Bailey, Ethel	Carr, Julia	Driggs, Mildred	Gough, Louis	James, Hazel
Bailey, Florita	Carey, Sally Lou	Dubach, Frank	Gray, Katherine	Jarboe, Winifred
Ball, Laura	Casey, George	Dunn, Dorothy	Grebun, Charlotte	Jennings, Marian
Balrew, Carey	Caulkins, Wesley	Dunn, Isadore	Green, Howard	Johannes, Elizabeth
Barewin, Max	Chabins, Kermit	Dunsech, Charles	Greenbaum, Isadore	Johnson, Carl
Bargar, Lowell	Chandler, Lillian	Durkee, Wilma	Greenstein, Mary	Johnson, Lester
Barker, Fred	Chenaull, Philip	Eastwood, Dorothy	Greenstein, Sylvia	Johnson, Roberta
Barker, Sara M.	Cherniss, Simon	Eaton, Martha	Greife, Rosemary	Johnson, William
Barr, Helen	Chimney, Howld	Eddy, Ned	Gregg, Philip	Johnston, Mary
Bartlett, Harry	Christ, Enid	Edleblute, Mabel L.	Griggs, Clarice	Johnston, Ortis
Bates, Donald	Christian, Virgil	Edelman, Vincent	Gross, Myrtle	Johnston, Ruby
Baughman, Dorothy	Clark, Betty	Edmonson, Lucille	Groves, Leonore	Jones, Carrie Jane
Baughman, Eudora	Clark, Jennie	Edwards, Charpie	Gerber, Jean	Jones, Charles
Baughman, Frank	Clark, Jasper	Edwards, J. C.	Habarton, M.	Jones, Dorothy
Baxter, Carol	Clark, Norma	Edwards, Stella	Hackler, Maxene	Jordan, Ina J.
Bear, Ira	Clement, George	Eisberg,	Hahn, Glenna	Joyce, Gilbert
Bear, Lawrence	Cobb, McCune	Eisen, Gertrude	Haist, Lucille	Kahmann, Cecil
Beatty, Theodore	Coffin, Wesley	Ellifrit, Ralph	Hale, Frances	Kamen, Morris
Beck, Ruth	Coffman, Lawrence	Ellis, Hugh	Hale, John	Kanter, Helen
Becker, Virginia	Cogdell, Marx	Ellis, Wilbert	Hall, Ewell	Katherman, Arzillah
Beedle, De Etta	Cohen, Henry	Ennis, Kenneth	Hall, Gertrude	Katzman, Daniel
Beery, Evelyn	Cohn, Bernice	English, Betty	Halles, Ura	Kauffman, Ida
Beiser, Sam	Coldsnow, Trumann	Epperly, Bruce	Hamilton, Zella	Kavanaugh, Frances
Bennett, Jack	Coleman, Agnes	Epstein, Melvin	Hannan, Everett	Keitel, Ritchie
Bennett, Viola	Cofer, Helen	Erickson, Andrew	Handcock, John	Keller, Charence
Benscoter, Stanley	Conboy, Mildred	Erickson, Carl	Handcock, Kenton	Kelley, Alma
Benton, Velma	Concannon, Marietta	Erwin, Jean	Hanley, Marguerite	Kelley, Dorothy
Bernstein, Carl	Concannon, Milburn	Ery, Hubert	Harper, Virginia	Kellogg, Martha
Berry, Wilbur	Connelly, Leo	Evans, Lillian	Harper, Ruth	Kellogg, Royal
Biederman, Ida	Connole, Ara Lee	Faddis, Helen	Harris, Gerard	Kelly, Mark
Blaco, Ralph	Conrad, Eloise	Farest, Marion	Hart, George	Kennedy, Alta
Blaine, Ruth	Conrad, Joseph	Fayard, Lucile	Hartman, John	Kennedy, Clementine
Blam, Bedford	Constable, Martha	Ferguson, Herman	Harvey, Karl	Kennedy, Dean
Bloom, Elizabeth	Constable, Mildred	Fewel, Buelah	Harwood, John	Kennedy, Vivian
Bloom, Sammy	Cook, Cornelia	Fields, Flonence	Haslim, Helen	Kent, Pauline
Bobrov, Sol	Cordes, Hubert	Figgins, Marian	Hassig, Muriel	Kessler, Retha
Bond, Rosamond	Cornell, Kenneth	Finklestein, Sam	Hausman, Helene	Kiefer, Corinne
Borders, Edgar	Coughlin, Marguerit	Fisher, Dorothy	Hayward, Frances	Kimball, Frederic
Bowers, Lee	Courtney, Ellen	Flannagan, Helen	Heal, Mildred	Kincaid, Anna
Bowers, Tom	Cox, Don	Flannery, Katherine	Heller, Florence	King, Eugene
Bowersox, Lucille	Cozad, Ralph	Flemming, Charles	Hemenway, William	Kirkpatrick, Claren
Bover, Gordon	Cozart, Mazine	Flory, Elizabeth	Hemperley, Edna	Kistler, Ira
Bradburg, Jack	Crabb, Augusta	Forbes, Eula	Henry, Stanley	Klopfenstein, Louise
Bradfield, Margaret	Craftan, Victoria	Ford, Helen	Hemsley, David	Knapp, Dorothy
Bradley, Elmer	Craig, John	Ford, Wade	Henthorn, Ermal	Knight, J. B.
Branch, Harry	Craighead, Joseph	Forester, Harry	Henton, Halley	Knight, R. W.
Brandon, Susan	Cranfield, Harry C.	Foster, Eva	Herman, Floyd	Kroffage, Mary
Brasher, William	Creson, Roberta	Fowler, Genevieve	Hermon, Leonard	Kraft, Minnie
Bradbery, William	Crosner, Ethel	Fraser, Mardell	Herschfield, Harriet	Kramer, Miriam
Brenner, Daniel	Cross, Daniel	Frank, Clifton	Herzensteil, Betty	Krebs, Mollie
Brenner, Marian	Crowe, Dottie Ellen	Frank, Pearl	Hester, Harold	Kruse, Roger
Brewer, Walter	Crumbaugh, Nadine	Franklin, Lucille	Heyde, Herbert	Laird, Idella
Bridges, Amy	Cunningham, Lita	Fraze, Lorene	Hickey, Pauline	LaMar, Harold
Bridges, Lois	Cutter, James	Fredland, Maude	Hickman, Mary	Landman, Libby
Brier, Robert	Dady, Donald	Friedman, Lena	Hildebrand, Frances	Larimore, Kenneth
Brierly, Rowland	Dady, Dorothy Duan	Friedman, Rosalie	Hiltebrand, Mary	Larson, Elvira
Broadhurst, Carolyn	Dameron, Dorothy	French, Ruth	Hill, Geraldine	Lasch, Margaret
Brown, Henry	Daniels, Alta	Frich, Cecelia	Hinote, Aileen	Lasch, Marion
Broakoner, Kathryn	Dart, Roy		Hoghton, Mary L.	Laughlin, Wanda

CENTRALIAN



JUNIOR CLASS GROUP

JUNIOR ROLL CALL—Continued

Lee, Clifton	Maloney, Joseph	Neas, Ingall	Peterson, Anna Mae	Roadcap, Jack
Lefler, Herbert	Manon, Elizabeth	Needles, John	Peterson, Claude	Roberts, Emma
Lehman, Dorothy	Manuel, Harold	Nelson, Clara	Phares, Edward	Roberts, Martha E.
Lemons, Lowell	Manuel, Lucille	Nelson, Esther	Philbrook, Clarence	Robeson, Roma
Lenta, Marjory	Margolis, Bertha	Nelson, Leona	Phipps, Harry	Robinson, Francis
Leonard, Arthur	Mars, Elaine	Nemick, Ellis	Pickett, Deets	Roby, Frederick
Leonard, Ruth	Marshall, LaVerne	Nesbit, Aldean	Pierce, Claudius	Roesar, Harold
Lessenger, Helen	Martin, Leonard	Nespor, Rudolph	Planck, Rowena	Rogers, Catherine
Levenson, Norman	Masiun, Minnie	Newcomer, Helen	Polokoff, Frank	Rogers, Cecil
Levitch, Leona	Mason, Fanny	Newfarmer, Geneva	Pool, Valda	Rogge, Lenora
Levy, Max	Massey, Dorothy	Nichols, Sprague	Pope, Joseph	Rolsky, Melvin
Levy, Max	Matters, Carl	Noah, Roselle	Pope, Ralph	Rose, Margaret
Lewin, Harold	Mattes, Merrill	Nowell, Norma	Preisler, Herman	Rosencrans, Asa
Liddell, Dorothy	Matthews, Carl	Nowick, Ethel	Prentiss, Helen	Ross, Anna
Littick, Dorris	Meyer, Ruth	Odell, Edward	Preston, Albert	Ross, Donald
Lohfner, Virginia	Middleton, Naomi	Odom, Clarice	Pringle, Ruby	Rouse, Paul
Logan, Maxine	Miller, Boone	Oliver, Vivian	Probst, Doretta	Rowe, Retha
Longbottom, Eliz.	Miller, Esther	Olson, Herman	Prosser, Leonard	Runbeck, Clarion
Love, Genevieve	Miller, Harry	Orten, Ralph	Purvis, Adrian	Safreid, Dorothy
Lovitt, Gertrude	Miller, Margaret	Osadehey, Helen	Rabinowitz, Laura	Salwinsky, Lester
Lowe, Elizabeth	Miller, Valda	O'Toole, Edward	Ragan, Mildred	Sammons, Mildred
Lucas, John	Miller, Verne	Ottman, Lolita	Raines, Elsie	Sample, Frank
Ludlow, Jane	Mills, Helen	Owen, Claude	Ralston, James	Sanderlin, Lousarah
Lundgren, Fred	Minick, Gladys	Owens, James	Ralston, Kathryn	Sanell, Ida
Luppens, Joseph	Mitchell, Margaret	Owens, Bernice	Ravenscroft, D.	Saper, Pearl
Luther, Annis	Mitchell, Thomas	Owens, Esther	Ray, Evelyn	Sassman, Virgil
Lyons, Rosemary	Montgomery, F.	Page, Leland	Ray, Glenn	Scholtzhauer, Verne
McCarty, Virginia	Moore, Helen	Parish, Margaret	Reavly, Minor	Schmidt, Helen
McClain, Milby	Moore, Jack	Parish, Mary	Rechner, Mary	Schuler, Claude
McConaughy, W.	Morast, Marion	Parker, Martha	Records, Harold	Scott, Pearl
McCool, Evelyn	Morgan, Lucille	Parkhurst, Lawrence	Reese, Velma	Scott, Virgil
McCracken, Denmar	Morian, Marcella	Parzell, Jack	Reese, Lowell	Scroggs, Josephine
McDaniel, Robert	Morris, Jack	Pate, James	Reed, Helen	Senior, Mary
McGee, Helen	Morris, Opal	Patterson, Lucille	Reich, William	Sever, Orville
McGuire, Sue Ellen	Morris, Valma	Patton, Maynard	Reid, Mary	Sexson, Cecil
McKeighan, Carrie	Mortenson, Mav	Paxton, Lester	Remington, Bernice	Shafer, William
McLaughlin, Louise	Moseley, John	Payne, Blanche	Renne, Donald	Shankman, Simon
McMillan, Standford	Mouber, Mary	Pein, Kathryn	Rhea, Consuelo	Shannon, J. G.
McNeil, Anna	Munson, William	Pierce, Kathryn	Rhoads, James	Sharpe, Betty
McNichols, Margaret	Murphy, Fred	Paxton, Allen	Rice, Anna	Shearer, Eloise
Mackie, Weir	Murray, Robert	Pell, Henrietta	Rice, Mitchell	Shear, Rosalene
Madding, Cecelia	Myers, Bernard	Pelofsky, Jay	Rice, Mildred	Sheppard, Elma
Madison, John	Myers, Flora	Peltzman, Clara	Richardson, Rodney	Sherman, Kathryn
Magie, Velma May	Myers, Margaret	Pendleton, Louise	Richardson, Thomas	Shiner, Francis
Maitland, John	Myers, Nadine	Pendleton, Lilly Mae	Richart, Glenn	Shinnick, Lloyd
Major, Aurelia	Nagie, George	Peniston, Walter	Richmond, David	Shlyer, Esther
Major, John	Naysmith, Florence	Peters, Rollin	Riek, Gregory	Shoemaker, William
Maloney, Helyn		Peterson, Anna	Rickseecko, Harriett	Shockley, Aubry

CENTRALIAN

JUNIOR ROLL CALL—Continued

Shonts, Vera	Stackhouse, Richard	Thomas, Adelaide	Walker, Margaret	Whitfield, May
Sibley, Elizabeth	Stafford, Merle	Thomas, Alice	Wall, Eugene	Whitmore, John
Silverman, Howard	Starr, Rosaline	Thomas, Mildred	Wall, Lester	Whitmore, Juanita
Simms, Betty Gene	St. Claire, Jane	Thompson, Harriette	Wallis, Modelan	Wilder, Jean
Simons, Anna	St. John, Richard	Thompson, Mildred	Walter, Louise	Willard, Virginia
Simley, Raymond	Stein, Anna	Thomas, Orville	Ward, John	Williamson, Eleanor
Singleton, Gene	Stein, Benjamin	Thornton, Robert	Warren, Glen	Williamson, H.
Sitlington, Frances	Steinberg, John	Thurber, Elizabeth	Waters, Susan	Willoughby, Norbert
Skaggs, Ellis	Stephens, Dorothy	Tigerman, Joseph	Watling, Alta	Wilmeth, Mary Jane
Skiles, Betty	Stearns, Carmen	Townley, Harvey	Watling, Fern	Wilson, Bryon
Sligar, Marie	Stewart, Anna	Trainer, Trevlyn	Watts, Katherine	Wilson, Curtis
Small, Edna	Stewart, Edward	Trimmer, Helen	Webb, Dorothy	Wilson, Jean
Smiley, Dorothy	Stewart, Mary	Trinastich, Mary	Weeks, Billie	Wilson, Mary
Smith, Annette	Still, Charles	Turnbow, Dela	Weiderman, Marie	Winsell, Jewell
Smith, Betty	Stivers, Emmett	Turner, Thelma	Weinberg, Benny	Witt, Wells
Smith, Cornelia	Stockdon, Lucille	Twitty, Frank	Weiner, Harry	Witte, Edna
Smith, Gertrude	Storms, Ralph	Urban, Doris	Wendorf, Charles	Wofford, George
Smith, Norma	Storey, Gertrude	Utt, Goldie	Weneck, Fannie	Wolfberg, Theodore
Smith, Ralph	Strange, Goldie	Van Camp, Eugene	Wenne, Ruth	Wood, Louise
Smith, Vonille	Studna, Paul	Vance, Helen	Wheatley, Frances	Woodward, Dorothy
Smock, Francis	Strong, Walter	Vandell, Jane	Wheeler, Epha	Woodward, George
Soash, Paul	Sublette, Edith	Vasen, Gustave	Wheeler, Harry	Wopat, George
Sovenson, Edwin	Svoboda, Marie	Vaughn, Mildren	Wheeler, Josephine	Wright, Clyde
Spangler, George	Swenson, John	Vignesney, Clifford	Wheelock, Roy	Wimore, John
Spears, Russell	Syvenson, Helen	Voegle, Arnold	Whelihan, Jack	Wiss, Frank
Speelman, Marion	Tackett, Anna	Von Demfange, H.	White, Adele	York, Richard
Spilberger, Louise	Tarter, Robney	Von Demfange, W.	White, Dorothy	York, Forrest
Spitcaufsky, Robert	Tarwater, Kenneth	Wales, Leona	White, Francois	Zais, Raymond
Stauffer, Alice	Taylor, Cecil	Waldrif, Gladstone	White, Tsianna	Zuelzke, Helen
	Teplitz, Sarah	Walker, Dorothy	Whitehead, Joe	Zumwalt, Helen
			Whitfield, James	

SOPHOMORE ROLL CALL

Aaron, Edith	Benedict, Bonnie	Butterfield, Mary	Conkey, James	Dunlap, Katherine
Adams, Elizabeth	Bennett, Amie	Byars, Samuel	Connelly, Fred	Dunn, Dorothy
Adams, James	Benson, Frank	Byrkeb, Hugh	Connelly, Bernard	Dwoertaky, Joe
Agin, Burroughs	Berger, Clara	Caldwell, David	Cook, Billy	Dyer, Edward
Agin, Margaret	Berman, Paul	Callahan, Cozette	Cook, Fred	Eades, Katherine
Agran, Eligene	Bernstein, Rose	Calvert, Faye	Cook, Mary	Eckstrom, Russell
Ahlberg, Condon	Besack, William	Calvert, Herman	Corley, Kenneth	Edwards, Bertram
Alisky, Sherman	Beverfordan, Hesper	Calvin, Wilmes	Cosgrove, Alice	Eichenauer, Annice
Allen, Angell	Biechele, Betty	Campbell, Caryl	Covey, Dorothy	Elliott, Howard
Allen, Louetta	Biechele, Joseph	Campbell, Gladys	Craghead, Clark	Elliott, Raymond
Allen, Robert	Billingsley, Bernice	Campbell, Halsie	Crankohaw, Edward	Elliott, Vernon
Allison, Lynn	Birrell, Fred	Canham, Dorothy	Crawford, Charles	Ellis, Fred
Alspach, Orville	Blackman, Charles	Carlson, Oscar	Carayne, Alma	Ellis, Sue
Anderson, Grant	Blair, Hugh	Caronna, Virginia	Cresney, Ronald	Elvert, Agnes
Anderson, John	Blackman, Delwin	Carroll, Elizabeth	Creswell, William	Emerson, Bob
Anderson, Opal	Bliss, Beatrice	Cartenson, Margaret	Crotty, Virginia	English, William
Anstey, Agnes	Bodley, Ione	Carey, Rachel	Cullens, Winthrop	Ennis, Bruce
Anthony, Virginia	Bodney, Daniel	Carter, Glen	Curtis, Frances	Evans, Clarence
Arnold, John	Bohannon, Robert	Case, Dorothy	Cutter, Elizabeth	Evans, George
Arthur, Ruth	Bohn, Albert	Cason, Joseph	Dahlem, John Robert	Everheart, Burrus
Atkins, William	Boley, Hinton	Cataldo, George	Daley, Wallace	Faso, George
Atkinson, Ethel	Booser, Rita	Cataldo, John	Darling, Eleanor	Fauver, Leon
Atterberry, M.	Booton, Helen	Chaffin, Raymond	Davidson, Z. E.	Featherstrom, Estel
Axelrod, Isabel	Borrello, Phillip	Chance, Mary	Davis, Albert	Feingold, Harry
Bablove, Thelma	Bortnick, Freda	Chapman, Brillhart	Davis, Anna Louise	Feihert, Jean
Backstrom, Clifford	Bowman, Georgia	Chapman, Mildred	Davis, Dorothy	Feldham, Eldon
Bailey, Dorothy	Bowman, Martha	Chatburn, Evelyn	Davis, Dorothy	Feller, Melvin
Bailey, Josephine	Boyd, Mary	Chewing, Harold	Davis, Dorothy V.	Ferguson, J. T.
Bailey, Maxine	Boyle, Harold	Child, Harry	Davis, Kenneth	Ferril, Vendetta
Bailey, Omer	Bradbury, Virginia	Chitwood, Alexa	Davis, Lawrence	Fields, Lorene
Baker, Mary E.	Bradford, Frances	Christen, Victoryue	Datz, Margery	Finks, Kenneth
Ballard, Jay	Brand, Thelma	Clardy, Grace	DeBow, Noris	Fennell, Frances
Barber, Ruth	Brashsen, Louise	Clark, Allene	Delong, Ellis	Flanders, Constance
Barker, Eleanor	Bruer, Roy	Clark, Arthur	DeMerritt, Dorothy	Flanders, Helen
Barker, Vail S.	Bridges, Zelta	Clark, Clarkie	Dickerson, Cecile	Flee, Franklin
Barnes, Kathrynne	Brodie, Gertrude	Clatnoff, Dorothy	Dickerson, Ruth	Fleanor, Jessie
Barr, Grace	Broughton, Helene	Clossan, Helen	Dietz, Loretto	Fletcher, George
Barrett, Nina	Brown, Lester	Cobleigh, Dorothy	Dixon, Mary	Fling, Eleanor
Barth, Mildred	Brown, Mary Louise	Cockey, Huston	Dobbe, Roy	Flint, Margaret
Bartlett, Eugene	Brownell, Frances	Cockrill, Frances	Dobbs, Thelma	Flord, Nellie
Baskett, Jessie	Bruce, Jessie	Cohen, Leon	Doson, Mary	Foley, Walter
Bassin, Ida	Brumbaugh, Francis	Cohen, Rebecca	Dorman, Kenneth	Fling, Helen
Bassin, Nina	Brumwell, Vincent	Cohn, Sarah	Dornblaser, Ellen	Fones, Kale
Batts, Mildred	Buecher, Wilma	Colaw, Mary Eleanor	Douglas, Ethel	Forcade, Wayne
Baum, Katherine	Bullock, Charlotte	Colegrove, Jean	Douthitt, Charlotte	Ford, Katherine
Baum, Sol	Burchett, Mercedes	Coleman, Elbert	Douthat, Evelyn	Ford, Melbourne
Bayzman, Paul	Burgard, Dorothy	Coll, Bernice	Dovell, Grace	Forgery, Martha
Beach, Don	Burgess, Marguerite	Collings, Estella	Dow, Virgil	Foster, John
Beall, John	Burkhardt, Veineta	Collins, Edwin	Downing, La Vere	Foster, Ruth
Beals, Joe	Burnett, Katherine	Collins, Harold	Doyle, Virgil	Foster, Violet
Beard, Junior	Burwinkle, Vera	Collyer, Fred	Dreher, Theodore	Foster, Viola
Beaton, Mary	Bush, Mary E.	Collyer, Ralph	Drohlick, Julia	Fraley, Henry
Belove, Caleb		Cone, Joseph	Duffy, Edward	Franklin, Margaret

CENTRALIAN



SOPHOMORE CLASS GROUP

SOPHOMORE ROLL CALL—Continued

Franz, Elizabeth	Hackler, Charles	Levinson, Tessie	Hensley, Rosalee	Kirkendall, Wilberta
Free, Della	Haggard, Dorothy	Lewis, Merrill	Henson, Cleo	Kistler, Glenn
Friedman, Melbin	Hahn, Raymond	Lewis, Sophie Lee	Henson, Stella Mae	Klein, Flora
Furisher, Thelma	Haith, Mollie	Lewis, Velma	Henthorn, Mary T.	Kahlmeyer, Howard
Fugate, Joe	Hale, Maurice	Licata, Sam	Herbert, Glenn	Kramer, Sam
Fuller, Alfred	Hall, Carmen	Liebling, Dorothy	Hernstrom, David	Kratz, James
Funk, Ruth C.	Hall, Williard	Lilley, Joseph	Hesler, Harold	Krueger, Carl
Furrell, Wyrdard	Halsey, Clarkson	Lindgren, Mels	Hiatt, Hugh	Lacy, Dorothy Mary
Gaba, Myrtle	Hamilton, James	Lipscomb, Delmar	Hicks, Kathryn	Lacy, Lela
Gabbert, Louis	Hammer, Arthur	Lipscomb, Virginia	Higbee, Bease	Laffoon, Forest
Gain, Walter J.	Hammer, Leo	Little, Harry	Hines, Jesse	La Mar, Margaret
Gabreuth, Tom	Hammond, Walter	Littrell, Betsy Jean	Hitchcock, Jerrold	Lamb, Violet
Gallagher, Catherine	Jarboe, Edith	Livesey, LeRoy	Hodges, Gerald	Lamphear, Lorene
Garey, Thomas	Jenkins, Gladys	Long, Agatha	Hoffman, Margaret	Lancaster, Hugh
Garrigues, Jessie	Jenkins, Harold	Long, Lenora	Hogue, Muriel	Lancaster, Lester
Garrison, Ferno	Jester, Harry Lee	Longbottom, Lura	Hollenbeck, Bessie	Lane, Dorothy
Garvin, Lillian	Jeter, Wilbur	Lorge, Katherine	Hoaker, Wayne	Lane, Frances
Gasin, Imogene	Johnson, Dorothy	Lundin, Florence	Horner, Carl	Lane, Mortan
Garey, Donald	Johnson, Ida	Luther, Fred	Horner, Catheryne	Lapin, Sydney
Gladstone, Sam	Johnson, Louise	Luton, Ruth	Hospe, Helen	Lemmons, Naomi
Glasscock, Shirley	Johnson, Natalie	Lyon, Albert	Hostetter, Frank	Long, Pearl
Goldee, Howard	Johnson, Pierce	Lyon, Jeanette	House, Helen	Larberg, Clara
Goodman, Choris	Johnston, Velma	McCarty, Edith	House, Sarah	Larimore, James
Goodman, Sarah	Jones, Charlotte L.	McCarthy, Helen	Howe, Sam	Larkin, Wilbur
Goodrick, Vivian	Jones, Edward	Hanley, Syl	Huebner, Walter	Larsen, Lois
Goodson, Margaret	Jones, Frederick	Handson, Alice	Huggins, Russell	Lauderdale, Georgia
Gordon, Mildred	Jordan, Clara	Hansen, Thelma	Hull, Kathleen	Lavine, Herman
Gosney, Bernice	Jordan, Mary	Hanson, Helen	Hulse, Janet	Lawson, Wilbur
Grassner, Mabel	Jungerman, Virginia	Harlan, Richard	Humes, Creighton	Layton, Neva
Gray, Ruth	Jurden, William	Harrington, Frances	Hyatt, Harold	McChesney, Thelma
Green, Catherine	Jursits, John	Hart, George W.	Iiff, Lawrence M.	McChany, Jean
Green, Joseph	Kahmann, Frank	Hartstone, Elizabeth	Ingels, Robert	McCool, Irma
Green, Robert E.	Kaletsky, David	Hartung, Elda	Ingle, Mildred	McCoy, Raymond
Greenbaum, Jake	Kauffman, Charles	Harp, Mildred	Innes, Richard	McCoy, Roy
Gregory, Clarence	Kavanaugh, George	Harville, Harold	Israel, Blanche	McCraeken, Dorothy
Griffin, Eunice	Keiter, Stanley	Hassell, Honard	Jackson, Keene	McCready, Alice
Griffin, Marie	Keller, Robert	Hatfield, Dorothea	James, Olin	McCreey, Margaret
Griffing, Lois	Kellog, Elizabeth	Hathorne, Evelyn	Kemp, Buelah	McCreey, Stoddard
Griffs, Grace	Kelso, Herbert L.	Hawk, Richard	Kennedy, Aileen	McCurley, Ruth
Griggs, Myrtherosa	Kelson, Lois Ellan	Hawkins, Kenneth	Kennedy, Maxine	McDowell, Donalee
Grout, John	Lench, Merritt	Haworth, Vera	Kennedy, Norman	McPherson, Fay
Guents, Edwin	Lemmon, Elizabeth	Hay, Mildred	Kenny, Benjamin	McFarland, Ona Mae
Guffin, Ross	Leppert, George	Hayes, Luetta	Kennedy, Leona	McGarvin, Marie
Gubinson, Elise	Leppert, Maxine	Hays, Helen	Kettler, Leroy	McGovern, Winona
Gum, Rudolph	Leslie, Carl	Hays, Muriel	Keys, Evelyn	McIntyre, Thelma
Gunderson, Opal	Lessenger, Mark	Heichen, Arvin	Killingsworth, Edith	McKeon, Charles
Guzzardo, Mary D.	Lessner, Sylvia	Heller, Marcus	Kilmnick, Fanny	McKibben, Lucille
Givener, Dorothy	Levine, Esther	Helm, Eugene	Kindel, Harold	McLaughlin, Albert
Hacker, Edith		Henry, Edna	King, Stuart	McNamara, Emmett

CENTRALIAN

SOPHOMORE ROLL CALL—Continued

McNamara, Loretta	Nave, Ruth	Risser, Elizabeth	Spack, Manuel	Warner, Dorothy
McNerny, Raymond	Naylor, Vincent	Roberts, Corena	Spalding, Penelope	Warner, Virginia
McNulty, Edward	Nelson, Byron	Robins, Saretta	Spiegel, Mortimer	Warr, Robert
McPhillamey, Geo.	Nelson, Eloise	Robinson, Ruth	Stand, William	Warren, Gilbert
Maas, George	Neville, Raymond	Rockwell, Richard	Stanley, Lane	Warrington, Mary
Maggie, Drexel	Newcomer, David	Rodecker, Helen	Stansberry, Mildred	Watling, Orville
Mahoney, J.	Newham, Roy	Rogers, Eileen	Stauss, Frances	Watson, Gilbert
Maizel, Gertrude	Nelson, Martha	Rogers, Virgil	Steffee, Harold	Waterman, Jack
Mandel, Philip	Nolan, Thomas	Roseberry, Wanda	Steeck, Helen	Weadon, Claude
Manley, Betty	Nortoni, Dorothy	Rosenzweig, Sylvia	Stewart, Mary	Webb, Mary
Mann, George	Nortoni, Louise	Rourke, Aline	Stiles, Virginia	Webb, Virginia
Marquette, Adeline	Nudleman, Bessie	Ruback, Bessie	Stockert, Mary L.	Weber, Mary
Marsch, Pauline	Nushy, Martin	Ruch, William	Stockton, Thomas	Weeks, Robert
Marsboch, Lerena	Oates, Rollin	Rucker, Edward	Stolper, Bernadine	Weeks, Wilma
Marston, Clayton	Oberndorfen, Anton	Rush, Wilbur	Stone, Mildred	Wegener, Alfred
Marvin, Roberta	O'Connor, Lawrence	Russell, Leah	Stoner, Gordon	Weikel, Alvena
Massell, Dora	Ohlke, William	Russell, Lois	Stormis, Marian	Weisenberger, Helen
Massard, Katherine	Oldham, Evelyn	Rydborg, Eleanor	Strada, Frances	Welch, Helen
Massey, Vera	Olsen, Edna	Raymond, Richard	Strang, Arthur	Welch, Norine
Mastin, Marian	O'Neill, Raymond	Rogers, Lawrence	Strauss, Evelyn	Welch, Ruth
Matters, Martha	Owens, Julian	Sanford, Ceala	Streep, Byron	Weiss, Dorothy
Matthews, Leslie	Owens, Ruth	Sarver, Donald	Stutheet, Ruby	Wells, Edith
Maxwell, Lucille	Pahlman, William	Schadel, Mary	Sugarwater, Celia	Wenne, Charles
Mayer, Lillian	Park, Richard	Schanz, Mildred	Summerlin, Nancy	Werner, Macarret
Marks, Dorothy	Parrent, Irita	Schell, Murray	Sutermeister, Helen	Wheeler, Sarah
Mayfield, George	Parsons, Alta Fay	Schlottzauer, C	Swinney, Bernice	Wheelock, Everett
Medlock, James	Patterson, Margaret	Schmidt, Eunice	Tarwater, Marie	White, Anna
Megredy, Gwendoly	Payne, Maxine	Schroeder, Esther	Taylor, Carl	White, Cordelia
Merrick, Burritt	Payne, Orlan	Schupp, Edgar	Taylor, Paxton	Whitehead, William
Merrill, Virginia	Pearson, Helen	Schwartz, Murray	Taus, Verna	Whitehill, Christine
Metzger, Alice	Pell, Helen	Scrivner, Violet	Tenenbaum, Isadore	Whittington, L.
Metzger, Belle J.	Pendleton, Benford	Sebastian, Edward	Tenenbaum, Jake	Wickline, John
Metzger, Shirley	Pener, Ben	Synost, Eugene	Tetyak, Catherine	Wiegman, William
Meyer, Ruth	Perry, Ruth	Selover, John	Thelen, Marguerite	Wilkinson, Helen
Miles, Francis	Peters, Dorothy	Senner, Edith	Thomas, Clifford	Williams, Daisy
Miller, Albert	Peters, Elnore	Setley, Corder	Thomas, Merrill	Williams, Dorothy
Miller, Dean	Peterson, Anna	Setley, Maurice	Thomason, John	Williams, Madeline
Miller, Dorothy	Peterson, Blanche	Sewell, Katherine	Thompson, Dorothy	Williams, Schuller
Miller, Edna Mae	Peterson, Muriel	Shaddock, Katherine	Thompson, Eleanor	Williams, Virginia
Miller, Elsa Mae	Phares, Jack	Shaffer, Rose	Thompson, Hadley	Wilson, Opal
Miller, Helen	Phillips, James	Shamrell, Dolor	Thompson, Hugh	Wilson, Ruth
Miller, Nadine	Phipps, Cynthia	Shamboltzer, Belle	Thompson, Robert	Wimmer, Frances
Miller, Russell	Pickerrill, Clea	Shank, Ernest	Thornton, Frank	Windsor, Vita Q.
Miller, Samuel	Pickett, Dorothea	Shannon, Robert	Thorp, Joe	Winslow, Milton
Miles, Joseph	Pollitt, Jack	Shay, Ralph	Thurman, Pauline	Winters, Genevieve
Minturn, Jack	Potter, Ashley	Sheftel, Anna	Tiff, Donald	Winton, Bailey
Mitchell, James	Powell, Frances	Shepherd, Virginia	Tigerman, Joseph	Withers, George
Mitchell, Vivian	Pratt, Ralph	Sheppard, Claude	Tipton, Marguerite	Witt, George
Mitchell, Zenas	Prospt, Mead	Sherman, James	Titterington, Ruth	Witte, Eda
Mobley, Bernard	Pugh, Stanley	Shikles, Marcella	Torrance, Richard	Witte, Michael
Moffatt, Charles	Puncell, Gladys	Shiner, Clyde	Tousley, Arthur	Wood, Gertrude
Moore, Harry	Putnam, Charlyne	Shiners, Charles	Tout, Wilma	Wood, James
Moore, Margaret	Pyeatt, Mary	Shoemaker, Kenneth	Tramp, Edith	Wood, Louise
Morales, Carmen	Pointer, Howard	Short, Francis	Treff, Marie	Wood, Mildred
Morgan, Louise	Quinn, Dorothy	Schwartz, Haskell	Treffman, Sophia	Woodcock, Daisy
Morgan, William	Rabinowitz, Hannah	Sidle, Winifred	Tucker, Virginia	Woodroma, Cleal
Morris, Herbert	Radtke, Ruth	Silvey, Adell	Turner, Clara	Woodson, Blake
Morris, Katherine	Ragan, Ruth	Singer, Kenneth	Turyman, Robert	Wopat, John
Morrison, Mary	Ragland, Martha	Sipes, Harold	Ulreich, Louise	Worden, David
Morse, Etta Trace	Ramage, Kenneth	Skaer, Martha	Ulrich, Catherine	Wright, Edward
Morse, Evalyn	Raming, Mary	Skiles, Anna Louise	Vandel, Benjamin	Wright, J. G.
Mortimore, Mary	Razer, Marguerite	Slaek, Virginia Lee	Van Duesen, Marie	Wright, Margaret
Mossberg, Sylvia	Redies, Elliot	Sleek, Thomas	Van Osdell, Lawrence	Wright, Perry
Mossman, Rodney	Reese, Clea Fern	Sligar, Arlind	Vaughn, Helen	Wright, Wilma
Munden, Alyce	Reed, Edith	Slocum, David	Viette, Gertrude	Wyckoff, Wilma
Murnan, Edna Mae	Reichard, Paul	Slotkin, Lenna	Vochatzer, Josephine	Yaco, Catherine
Murphy, Sterling	Reicheo, Dorothy	Slotnick, Benjamin	Vois, Louise	Yeager, Gladys
Murray, Mae	Reid, Clark	Smallwood, Marie	Wagner, Mary Lu	Young, Violet
Myers, Edward	Reid, Gertrude	Smith, Bruce	Walker, Edna	Yukon, Harry
Myers, Nelson	Remington, Ruth	Smith, Leroy	Walker, Irvine	Zacharias, Esther
Myerson, Thelma	Rich, Joyce	Smith, Ruby	Walkey, Arthur	Zener, Margaret
Nairn, Leslie	Richards, Thomas	Smith, Thelma	Walter, Mary Olive	Zimmerman, Lillian
Nairn, Lucille	Richardson, Harold	Smith, Theodore	Wand, Emma	Zitzerman, Joseph
Nash, Forrest	Richardson, Fay	Snider, Doris	Ward, Andrew	Zurin, Joseph
Nathan, Doris	Richmond, Earl	Somerhouse, Cleo		Zweifel, Jack

ACTIVITIES



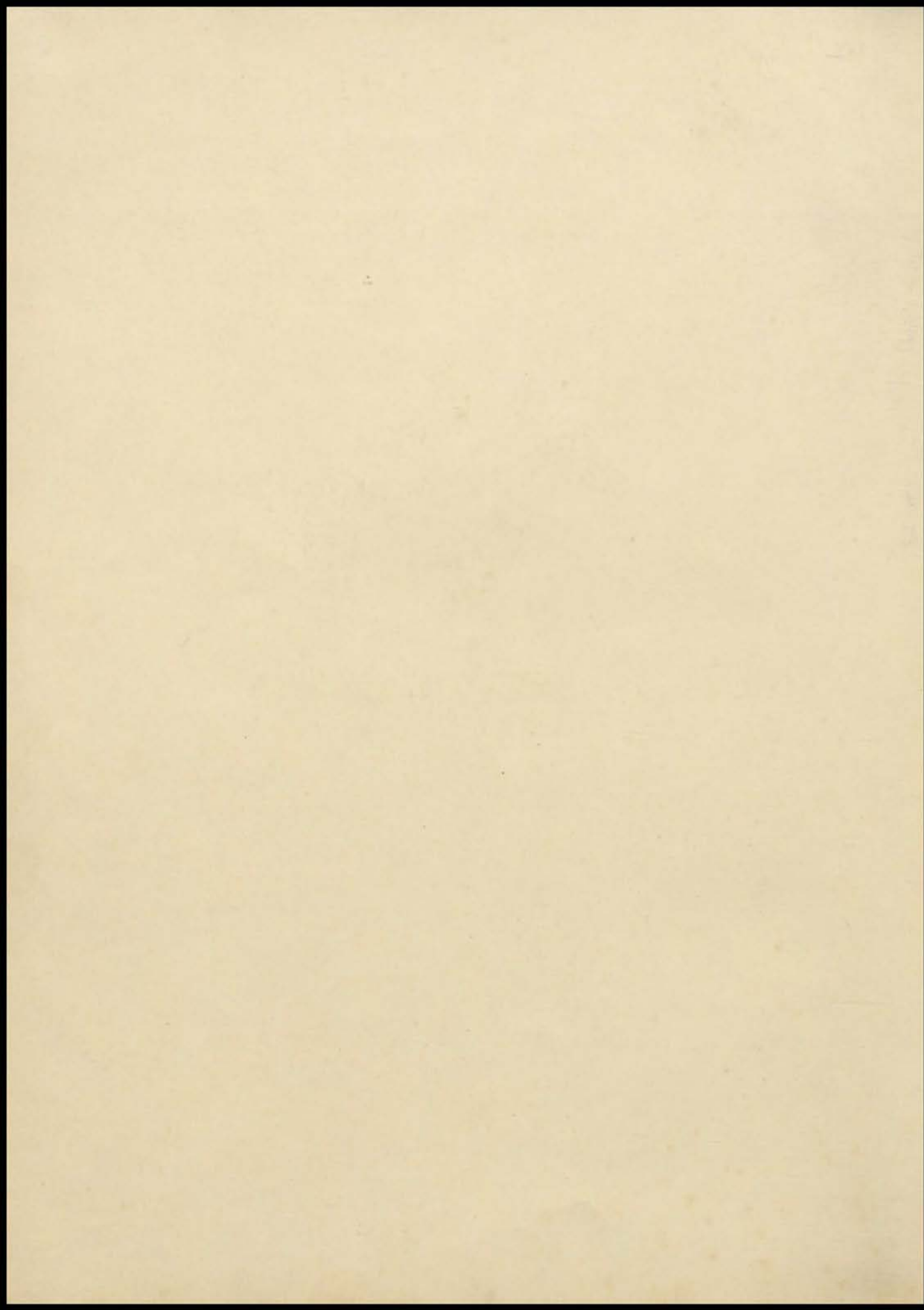

ATHLETICS



Schwanerke '26



James Davey, Charles Edwards, Charles Hackler, Claude McFarland, Lloyd Shinnick

CHEERLEADERS



IN victory or defeat, Central's cheerleaders were ever on their toes, drawing from the Blue and White stands 'the power so vital to a team's success. Charles Hackler, a sophomore, measuring full four feet nine from toe to crown, was chosen head cheerleader, with Charles Edwards, and Lloyd Shinnick as his assistants. Claude McFarland, James Davey, and Fred Connelly acted as alternates.

All six of the boys faced the stands at the football games, and with the exception of Connelly, who was in the playing, led the cheering at Convention hall during the basketball season. While neither of these teams succeeded in ranking high in the championship races, it was these cheerleaders who were largely responsible for keeping the "Old Central Fight" in the boys on the field, and who in the darkest moments of adversity, never ceased to exhort the Central rooters to their utmost in lung power and what it represents,—the true meaning of the Blue and the White to a loyal Centralite!

Throughout the athletic contests Central's cheerleaders never once lessened their efforts in support of the boys wearing the Blue and White; so now let's "Everybody up! Now let's give two great big brackety-yacks, and make 'em so the boys can hear 'em! And fifteen for the Central cheerleaders!"



ATHLETIC DIRECTORS

EVEN as the Central students support and applaud their athletic teams, so do they show that same fine spirit of cooperation and esteem toward those members of the faculty who have expended boundless efforts in the development of athletes worthy of the Blue and White. Louis E. Menze, head coach; Gail Shikles, assistant coach; and T. E. Talmadge, business manager of the athletic department, have had charge of Central athletic activities, and have had the able assistance of Lester Fields, who has acted in the capacity of student athletic manager.

Coach Menze has been with us for seven years, and in that time has figured greatly in winning for Central the most enviable record in the high school league, besides gaining the admiration of every Centralite, whether on the field, or in the stands. Mr. Shikles has been with Central during the past three years, and his efforts this year probably find their best expression in the championship second football team, which advanced to first position under his supervision. Mr. Talmadge, who, also, is the head of the commercial department at Central, has filled his position as business manager of the school's athletics for the tenth consecutive year, and is a strong enthusiast for Central's athletic success. Lester Fields, who this year is taking a post graduate course, has filled the position of student athletic manager for the past two years.

CENTRALIAN

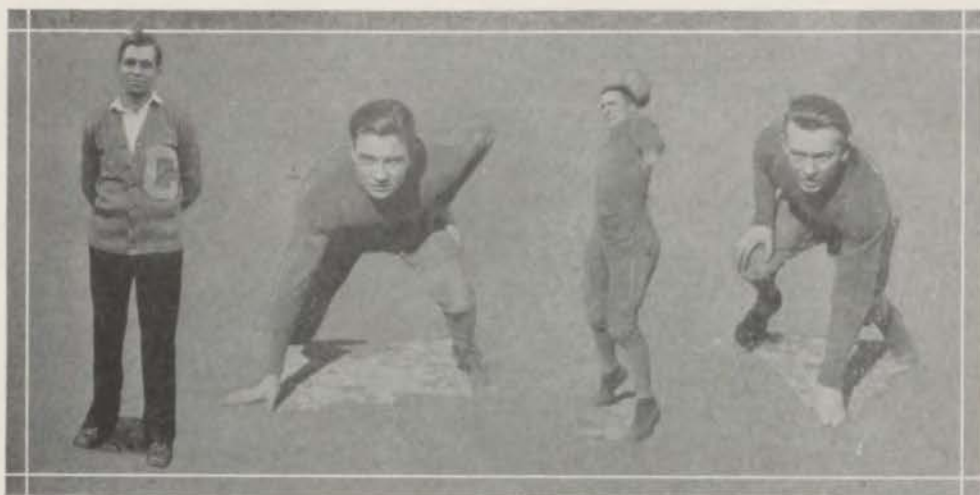

Fields

Hursley

Oldham

Baker

LESTER FIELDS

Student athletic manager '24, '25, '26.

KEITH HURSLEY '26

"C" "C" Man.

"C" man football '25; "C" man track '26; member winning half mile and mile relay teams, Drake Relays '26; member winning mile relay team, Kansas Relays '26. Age 18 years, height 6 feet, weight 165 pounds.

WILLIAM OLDHAM '26

"C" "C" Man.

"C" man football '23, '24, '25; all-star '24; captain football team '25; "C" man track '24, '25, '26; member winning half mile and mile relay team, Drake Relays '26; member winning mile relay team, Kansas Relays '26. Age 20 years, height 5 feet 7 inches, weight 150 pounds.

BERNARD CAHILL '26

"C" Man.

"C" man football '25. Age 18 years, height 6 feet, weight 163 pounds.

ORVILLE SEVER '27

"C" Man.

"C" man football '25; captain-elect football '26. Age 19 years, height 5 feet 5 inches, weight 137 pounds.

FRANK DUBACH '27

"C" Man.

"C" man football '25. Age 15 years, height 4 feet 8 inches, weight 140 pounds.

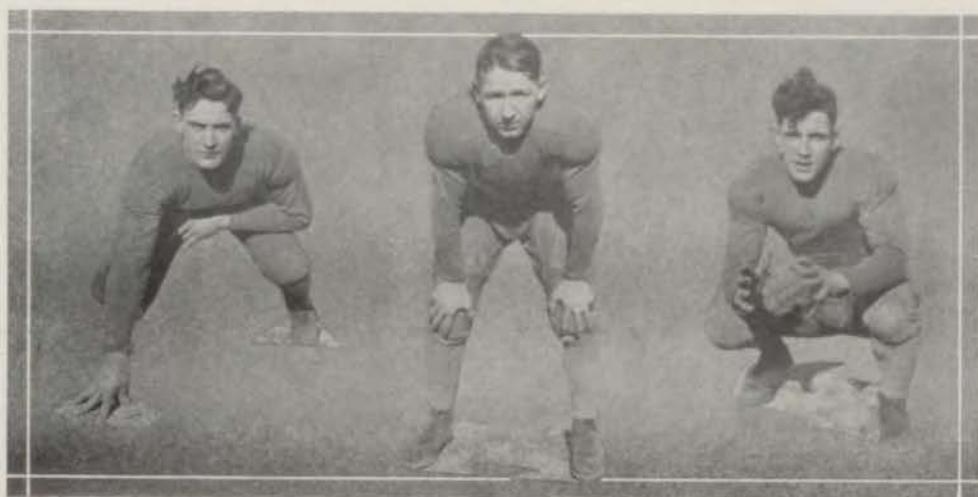

Cahill

Sever

Dubach

CENTRALIAN



Sipes

Eylar

Warden

RALPH SIPES '26

"C" Man.
 "C" man football '24, '25; all-star '25. Age 20 years, height 5 feet 9 inches, weight 170 pounds.

RALPH EYLAR '26

"C" Man.
 "C" man football '25. Age 16 years, height 6 feet, weight 170 pounds.

WILLIAM WARDEN '27

"C" Man.
 "C" man football '25. Age 17 years, height 6 feet 3 inches, weight 200 pounds.

ALBERT TERWILLIGER '27

"C" Man.
 "C" man football '25. Age 17 years, height 6 feet 2 inches, weight 175 pounds.

BRUNO CORTI '27

"C" Man.
 "C" man football '25. Age 17 years, height 5 feet 10½ inches, weight 192 pounds.

PHILIP HARTMAN

"C" Man.
 "C" man football '25. Age 16 years, height 5 feet, weight 160 pounds.

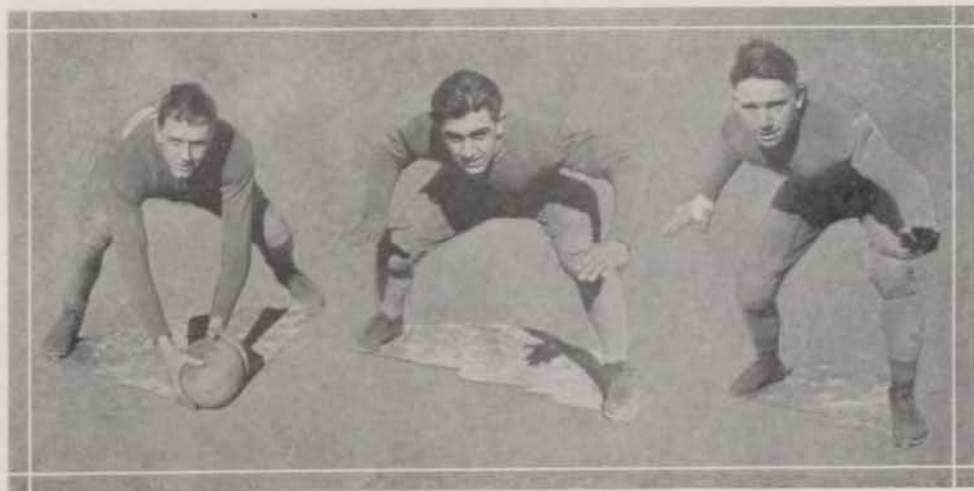

Terwilliger

Corti

Hartman

CENTRALIAN



Tuley

Arnold

Kaufman

Fuchs

COLLINS TULEY '26

"C" "C" Man.
 "C" man basketball '26; captain basketball team '26; "C" man track '25, '26. Age 18 years. height 5 feet 10 inches, weight 135 pounds.

WALTER ARNOLD '27

"C" Man.
 "C" man basketball '26; captain-elect basketball '27. Age 17 years, height 5 feet 11 1/2 inches, weight 150 pounds.

CHARLES KAUFMAN '28

"C" Man.
 "C" man basketball '26. Age 17 years, height 5 feet 10 inches, weight 150 pounds.

ARTHUR FUCHS '28

"C" Man.
 "C" man basketball '26. Age 17 years, height 5 feet 8 inches, weight 135 pounds.

FRANK SAMPLE '27

"C" Man.
 "C" man basketball '26. Age 18 years, height 6 feet 1 inch, weight 150 pounds.

RAYMOND ALLEN '27

"C" Man.
 "C" man basketball '26. Age 18 years, height 5 feet 8 inches, weight 148 pounds.

FRED CONNELLY '28

"C" Man.
 "C" man basketball '26. Age 18 years, height 5 feet 9 inches, weight 140 pounds.

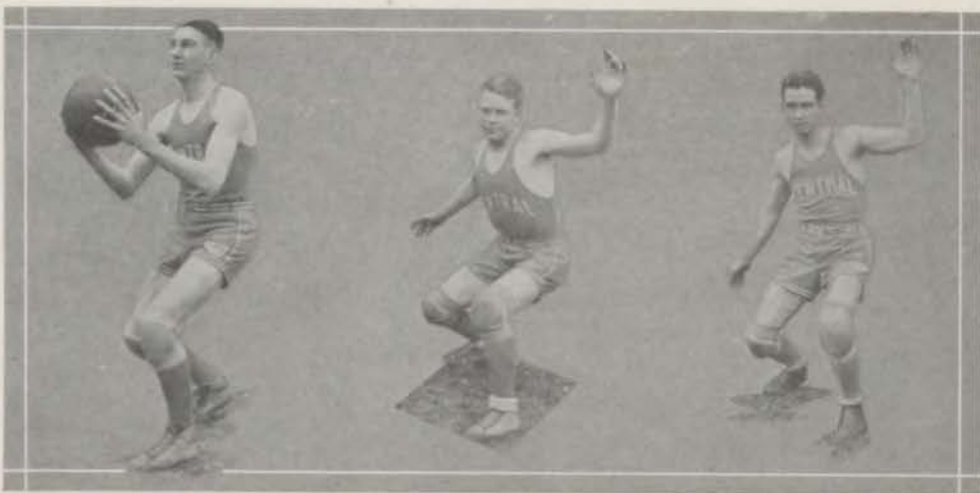

Sample

Allen

Connelly

CENTRALIAN

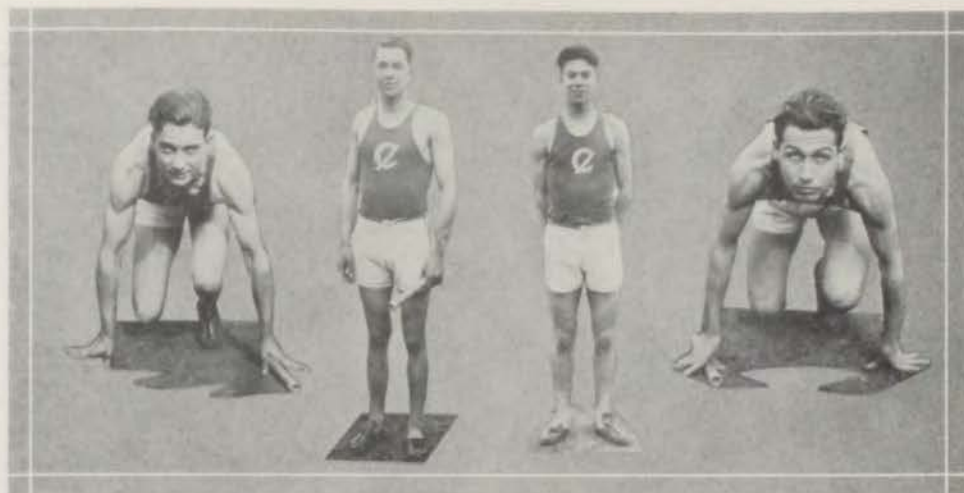

Hursley

McFarland

Jacobstein

Alspach

VERNON McFARLAND '26

"C" Man.
 "C" man track '25, '26; captain track team '26; holder of Central and city interscholastic pole vault record, 12 feet 7 inches; member of winning half-mile and mile relay teams at Drake Relays '26; member winning mile relay team, Kansas Relays '26. Age 19 years, height 5 feet 10 inches, weight 148 pounds.

WILLIAM JACOBSTEIN '26

"C" Man.
 "C" man track '25, '25; member winning half-mile and mile relay teams, Drake Relays '26; member winning mile relay team, Kansas Relays '26. Age 17 years, height 5 feet 11 inches, weight 155 pounds.

ORVILLE ALSPACH '28

"C" Man.
 "C" man track '26. Age 17 years, height 5 feet 11 inches, weight 150 pounds.

RAYMOND RAINES '26

"C" Man.
 "C" man track '26. Age 18 years, height 5 feet 8 inches, weight 150 pounds.

GEORGE BATES '26

"C" Man.
 "C" man track '24, '26. Age 18 years, height 5 feet 9 inches, weight 150 pounds.

L. D. CUMMINGS '26

"C" Man.
 "C" man track '26. Age 17 years, height 5 feet 7 inches, weight 127 pounds.

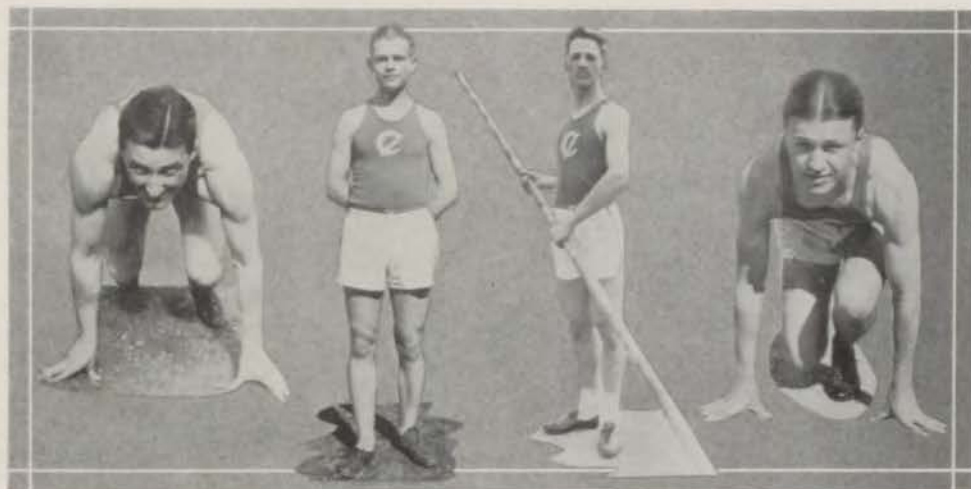

Oldham

Raines

Bates

Cummings

CENTRALIAN

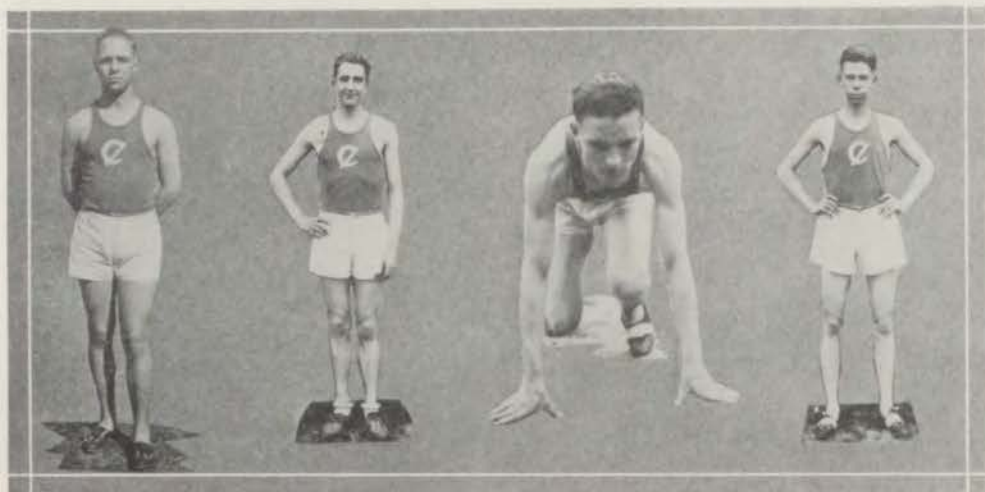

Horner

Blaco

Emery

Bowers

JOHN HORNER '26

"C" Man.
 "C" man track '26. Age 18 years, height 5 feet 7 inches, weight 150 pounds.

RALPH BLACO '27

"C" Man.
 "C" man track '25, '25. Age 17 years, height 5 feet 8½ inches, weight 137 pounds.

ESTOL EMERY '26

"C" Man.
 "C" man track '26. Age 19 years, height 5 feet 8 inches, weight 132 pounds.

LEE BOWERS '26

"C" Man.
 "C" man track '26. Age 17 years, height 5 feet 8 inches, weight 118 pounds.

SILVER BARRAGER '26

"C" Man.
 "C" man track '26. Age 17 years, height 5 feet 11½ inches, weight 145 pounds.



Barrager

Alspach

Barrager

CENTRALIAN

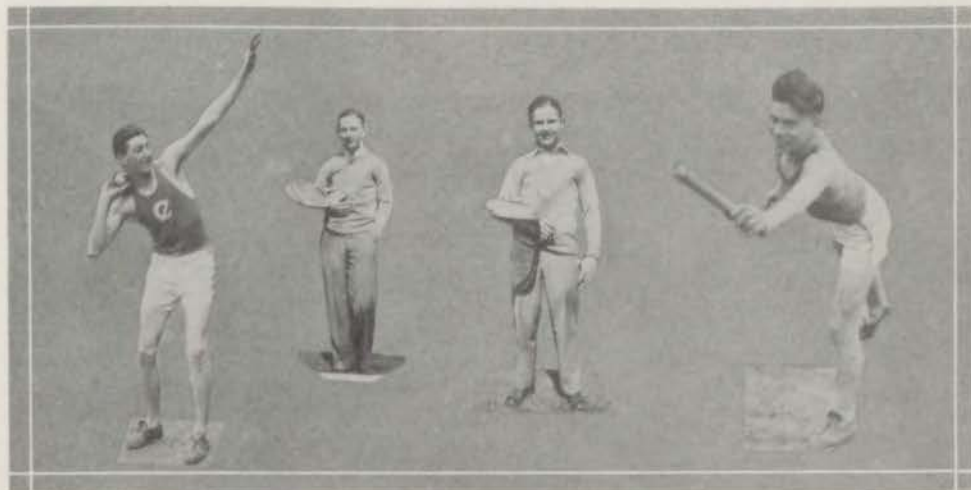

Sample

Page

Smith

Jacobstein

EDGAR SMITH '26

"C" Man.
"C" man tennis '25, '26. Age 17 years,
height 5 feet 5½ inches, weight 125 pounds.

BLAKE WOODSON '28

"C" Man.
"C" man track '26. Age 16 years, height 5
feet 11 inches, weight 145 pounds.



CENTRALIAN



FIRST TEAM

First Row: Bresette, Dubach, Sebastian, Oldham, Allen, Sever, Baker.
Second Row: Sipes, Reich, Jacobstein, Byars, Freeman, Hesler, Cahill.
Third Row: Eylar, Hartman, Hursley, Warden, Whitehead, Terwilliger, Corti.

FOOTBALL REVIEW

WHEN the 1925 interscholastic football season terminated Central was in last position. Of the six league games scheduled, the team tied one, and lost the remaining five. Both pre-season contests, however, found the Blue and White gridsters on the long end of the count. Considering that the squad was, in the main, inexperienced, the season may be regarded as successful. An unequalled spirit of fairness and cooperation prevailed throughout the season, and the boys displayed a fighting spirit that ever kept their opposition worried.

Central found little difficulty in subduing its two pre-season opponents. At Marshall, Missouri, the team dragged itself over a muddy field and through a drizzling rain to a 10-0 victory. St. Joseph Central held us scoreless for three quarters, but by the plunging of the Central backs, coupled with a pass and field goal from Oldham, the final period left us the winners with a 10-0 score.

In the initial contest on October 10, Central lost a hard fought game to Manual by a 7-0 score. No score was made till late in the second period, when Martin, all-star half for Manual, plunged over the Central goal line, and Herowitz kicked goal. The score remained unchanged through the remainder of the contest, although Manual's goal line was once seriously threatened when Central, through a series of trick plays, advanced to the Crimson 5-yard line.

Central met Northeast the following Saturday, and the game resulted in a 7-7 tie. Throughout the first half little distinction could be made between the teams; the third period, however, ended with Northeast holding a 7-0 advantage. Then, a minute and a half to play, Northeast advanced to Central's 3-yard line, and our defense weakened.

CENTRALIAN



SECOND TEAM

Back Row—Dart, Richardson, Reich, Dash, Baughman, Hesler, Page, Swenson.
Middle Row—Payton, Connelly, Wheelock, Sipes, Alexander, Whelehan, Glass.
Bottom Row—Blaco, Allen, Green, Bresette, Madison, Fuchs, Odell.

A Northeast back fumbled, and Dorrance Byars recovered the ball, and with a strong interference and nearly an open field, raced for a touchdown, and Oldham added the extra point needed to tie the game.

A week later Central met the undefeated Westport eleven and held the strong south side team to a 6-0 victory. An extremely muddy field made large gains and a fast game impossible. However, in the second quarter, Byars, after recovering a fumble, raced 31 yards, but was downed by Kennedy, Westport back, four yards from the goal. In the last of the third quarter, Kennedy sprinted 45 yards for a touchdown. This six point score held in the remainder of the game, neither team threatening in the final quarter.

In her second game with Manual, Central was downed by a 21-7 count, but the score is an inaccurate description of the contest, for the Central team played a fast, interesting game, in which the Manualites were several times seriously threatened and never wholly out of danger. In the second period the Manual team scored 13 points, but the Central chargers responded with a threatening aerial attack. Manual scored again in the third and the last periods, bringing her total to 21 points. Byars plunged for Central's one touchdown in the second quarter, after which Dubach added the extra point. The breaks, however, ran against the Menze machine.

In the fifth round of play Central sank into last place, losing a 12-9 game to Northeast. Leading at the half, during which period Byars plunged over the Northeast goal line and Dubach dropkicked a field goal, victory seemed certain. But the breaks ran against the Blue and White in the final period, and, by recovering two punts, one blocked behind the Central goal posts, and the other initiating an 80-yard run for a touchdown, the Northeast players piled up the 12 points necessary to mean a victory.

The last league contest found the team greatly weakened by the loss of Captain Oldham and Dorrance Byars, star backfield men, and at the final gun the score stood 20-6, favoring the undefeated Westport aggregation. The Southsiders were held to

CENTRALIAN

a 6-6 tie till the half, but in the final period they crossed our goal line twice again. Sebastian scored for Central.

Three Central men were honored with positions on the all-star elevens. Dorrance Byars was again placed at halfback position on the first group, and Ralph Sipes was selected as all-star tackle. Richard Sebastian was placed at end on the second squad.

CENTRAL RESERVES ARE LEAGUE CHAMPIONS

The Central Reserves, captained by Nelson Bresette, held high the Blue and White, bringing to Central the 1925 interscholastic championship. Not once in the seven games scheduled did these players taste defeat. In the season's first game with Higginsville, Missouri, high school's first eleven, the result was a hard fought tie with the score 7-7. The first interscholastic game also resulted in a tie, but this time neither team was able to make a single score. Four of the league games, two with Northeast, one with Manual, and one with Westport, were Central victories, and one other, with Westport, ended with the score locked in a 7-7 tie. Central's second team deserves a great deal more credit for its championship record than it has been given. The boys played a consistently aggressive game, and, in truth, have, in a great measure, upheld Central's traditional prestige.

With the return of eight letter men, and the entire second squad, with the exception of Hesler, fullback, Central's chances in the 1926 pennant race look bright indeed, and let us hope that Coach Menze and Captain-elect Orville Sever will be able to mould a championship machine out of this excellent material.

SCHEDULE

	Central	Opponents
September 25—Central vs. Marshall, Missouri	10	0
October 2—Central vs. St. Joseph Central	10	0
October 10—Central vs. Manual	0	7
October 17—Central vs. Northeast	7	7
October 24—Central vs. Westport	0	6
October 31—Central vs. Manual	7	21
November 14—Central vs. Northeast	9	12
November 20—Central vs. Westport	6	20
Totals	49	73

FIRST TEAM LETTER MEN

L. E., Ralph Eylar '26; L. T., Ralph Sipes '26; L. G., Bruno Corti '27; C., Albert Terwilliger '27; R. G., William Warden '27; R. T., Richard Hartman '26, and Bernard Cahill '26; R. E., Richard Sebastian '27; Q., Frank Dubach '27; L. H., Dorrance Byars '26; R. H., Keith Hursley '26, and Orville Sever '27; F. B., Captain William Oldham '26, and Walter Baker '26.

SECOND TEAM LETTER MEN

L. E., Leo Connelly '28, and Ralph Blaco '27; L. T., Harold Sipes '28; L. G., Ray Alexander '27; C., Captain Nelson Bresette '27; R. G., Rodney Richardson '28; R. T., William Reich '27, and Joseph Green '28; R. E., Raymond Allen '27; Q., Arthur Fuchs '28; L. H., John Madison '27; R. H., Leland Page '28; F. B., William Hesler '26.



BASKETBALL SQUAD

BASKETBALL REVIEW

LACKING the support of a single veteran player, Central's basketekers were seriously handicapped this year. The team, made up entirely as it was of green material, was unable to cope with the more experienced fives, and thus found itself in last position at the season's close, having lost five of the six league games scheduled. Of the six outside games played, the Blue and White met much the same situation, scoring but a single victory.

On December 18, Central opened her season in a pre-league contest with William Chrisman, the Independence, Missouri, high school team, and lost to the outsiders by a 25-19 count. At Warrensburg, the following evening, the Central team felt the ill effects of the preceding night's exertion and lost its second game by a score of 14-31. On December 23, a strong team composed of Central's 1925 cagers, defeated this year's team in a contest, the final score of which rested 27-39. The following week the Blue and White met its fourth defeat at the hands of the Kansas City, Kansas, high school team, the score being 15-19.

The interscholastic season opened at Convention Hall January 5, with Central matched against Manual for the first of the six dual contests. Coach Menze's boys, in the first half, threatened to upset the "dope" favoring Manual by piling up a 15-14 advantage, Sample and Tuley bearing the brunt of the offensive. In the second period, however, their defensive weakened and the Crimson players swept away to a 36-21 victory.

No league games being scheduled for the following week, Central engaged the Rockhurst cagers on January 15, and, after a thrilling spurt in the second half, were able to score their first victory with a final mark of 25-27.

On January 23, Central met Northeast in our second league game. The Central team was unable to get under way till the final half, by which time the superiority shown in their playing was not sufficient to counterbalance the heavy scoring of the

Purple in the first period, so Central was forced to accept a 32-22 defeat. Captain Tuley and Arnold played well for the Blue and White.

The next week, Central faced the Westport aggregation, the team winning the championship in 1925, and although scoring but thirty-eight points against fifty-one for the Black and Gold, they made Coach Edwards' men fight for their victory until the final gunshot. The game was one of the fastest of the league contests and the entire Central team displayed great court work.

On February 4, Central encountered Manual, then the league leaders, and threatened for some time to knock them from their pedestal. But in the final quarter strong offensive work by the Crimson players, was sufficient to overcome the three-point lead held by Central at the half, and set Manual on the long end of a 25-20 count. Allen and Fuchs were Central's high point men.

A second intermission in the league schedule, on February 12, brought to Central, the undefeated team from Lincoln, Nebraska, together with a 19-18 thriller, the visiting team edging out the Blue and White by one point which they gained in the final minute of play. Fuchs, Allen, and Kaufman scored for Central.

The following week, Central, sweeping aside the Northeast players by a 20-11 count, obtained her first league victory. A whirlwind offense bewildered the Purple players and left them trailing, 13-4, at the half, nor were they able to turn the advantage in the final period. Kaufman and Tuley were high point men for Central.

The following week Central's basketeers journeyed to St. Joseph, Missouri, where they received a 21-14 whipping at the hands of St. Joseph Central. The game was slow, marked only by a spurt in the final quarter made by the visiting team.

On March 6, the Menze crew again suffered defeat at the hands of Westport. A 6-3 lead, held by Central at the end of the first quarter, gradually dwindled, and the Blue and White was unable to cope with the strong Westport offense. The final periods brought the score to 45-22.

Captain Tuley was the only Central player honored with a berth on either of the all-star teams, being placed at forward on the second group. Although Central has met defeat in the majority of this season's games, she will have an immense advantage in the league race next year, for she retains six letter men who show marked abilities in bidding high for championship honors next season.

RESERVES MORE SUCCESSFUL

Central's reserve cagers, captained by Orville "Brick" Sever, concluded a highly successful season, losing but three of their eleven games, thereby tying with Manual for second place. Starting off "on high," the team captured seven contests before it was staggered, this time losing to the fast Northeast team, which ended up by being the league champions. The loss of a second contest with the champions and a 15-12 defeat handed them by Manual constituted the three defeats of the season. No game, however, weakened the power of the Central players, and each deserves adequate praise in his specific position, while as a team it was able to handle any condition which it was obliged to face. In each fray the Blue and White players displayed real basketball skill, and decisively down the majority of their opposition. Their most outstanding victory, however, was that over the Rockhurst Academy high school team with a score of 36-9.

The reserve squad, composed entirely of men who will not graduate this year, has uncovered some especially good players who in next year's contests may replace some of the men who earned first team letters this year.

CENTRALIAN

SCHEDULE

	Central	Opponents
December 18—Central vs. William Chrisman	19	25
December 19—Central vs. Warrensburg	14	31
December 23—Central vs. Alumni	27	39
December 30—Central vs. Kansas City, Kansas	15	19
January 8—Central vs. Manual	21	36
January 15—Central vs. Rockhurst	27	25
January 23—Central vs. Northeast	22	32
January 30—Central vs. Westport	33	51
February 4—Central vs. Manual	20	28
February 12—Central vs. Lincoln, Nebraska	18	19
February 19—Central vs. Northeast	20	11
February 26—Central vs. St. Joseph Central	14	21
March 6—Central vs. Westport	22	45
Totals	272	382

FIRST TEAM LETTER MEN

Forwards—Captain Collins Tuley '26, Charles Kaufman '28, Raymond Allen '27; center—Frank Sample '27; guards—Captain-elect Walter Arnold '27, Arthur Fuchs '28, Fred Connelly '28.

SECOND TEAM LETTER MEN

Forwards—Charles Ogle '27, Lee Connelly '28, Noel Burwinkle '27; center—Walter Brewer '27; guards—Captain Orville Sever '27, Joe Whitehead '27, Lee Davidson '27, William Warden '27.

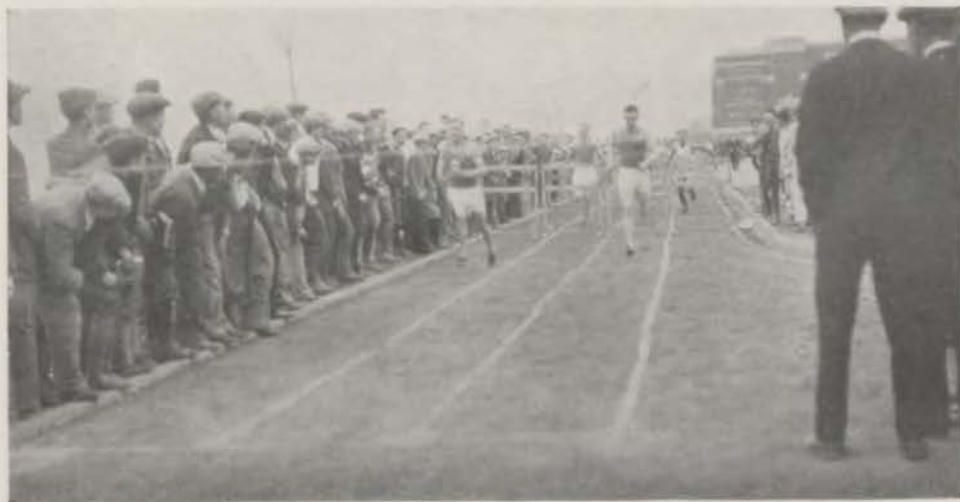

McFARLAND, ON THE LEFT, LEADING IN 100-YARD HIGH HURDLES



CLASS A TRACK SQUAD

TRACK REVIEW



CENTRAL has, in a large measure, counterbalanced her ill luck in football and basketball with a most successful track season; for, although the 1926 season is yet incomplete, the team has well proved its superiority, having captured first honors in each of the meets in which it has participated.

INDOOR MEETS

The season opened on February 5 with the Kansas City Athletic Club's Indoor Meet in Convention Hall. The Central track team scored 17 points, thereby tying Westport for first place, but by a toss up Central won a technical victory and obtained the trophy cup offered to the victor. The Blue and White runner breasted the tape first in both the 440 yard dash and the class A relay; she took second in the 440 yard dash, third in the 50 yard dash and class B relay, and fourth in the 880 yard run.

By capturing firsts in the 440 yard dash and class A relay, seconds in the 440 yard dash and the class B relay, and fourth in the 880 yard run, Central amassed 18 points, sufficient to gain first honors in the annual Missouri-Kansas Indoor Meet at Convention Hall, on February 18. This contest attracted local interest especially, since only the four high schools of Kansas City were entered in the high school competition. Central gained 18 points, Northeast 17, with Westport and Manual placing third and fourth with nine and seven points, respectively.

CENTRAL-NORTHEAST DUAL MEET

On April 9 Central met Northeast in a dual meet on the Central field, for the first outdoor event of the season. Although Central's track men were able to gain a strong

CENTRALIAN



CLASS B TRACK SQUAD

advantage, heavy winning by Northeast in the field events placed the two schools on very close competition, and not until Captain McFarland breasted the tape two strides ahead of the Purple and White runner in the final relay was Central's previous one point lead turned into a victory.

The most commendable performance of this meet was the breaking of two school records by Captain Vernon McFarland, who lowered the record of 14 seconds for the 120 yard high hurdles, setting a new mark of 13 3-10 seconds, and who also set a new mark of 11 feet 8 $\frac{3}{4}$ inches in the pole vault. Oldham placed first in the 100 yard and 440 yard dashes.

CENTRAL-KANSAS CITY, KANSAS, DUAL MEET

The Blue and White colors were carried to a decisive victory on the Kansas City Kansas high field in the dual meet held on April 13. Although advance dope set the meet to be close, Central won twelve firsts, three seconds, and two third places in the twelve events scheduled.

It was decidedly Central's meet from the first gun, Oldham contributing a first to his teammates in both the 100 yard and 200 yard dashes. Each successive event spelled victory for the Blue and White, and the final race found the Menze team on the heavy end of a 71 1-3 to 23 2-3 score.

KANSAS RELAYS

On April 17 the Central relay team journeyed to Lawrence, and though their total of seven points was presumably equaled by Devitt Preparatory School, of Washington, D. C., against whom they competed in the mile relay, Central was later awarded first place in that event and in the meet, since the Devitt School ran two ineligible men. This decision brought both a trophy and four gold medals to the Central runners.

CENTRALIAN

Besides obtaining a first place in the mile relay Central placed second in the half-mile relay and received one point with a fourth in the two mile event.

The half-mile relay, expected to be a dual between Westport and Central, was won by the Blue and Gold quartet, with McFarland of Central but three feet behind. Central's fine showing in this meet gained for the boys a trip to Drake, Iowa, the following week, to compete in the Drake Relays.

DRAKE RELAYS

On April 24, the relay team which the week before had won first place for Central at Lawrence in the K. U. relays, again met with success at Drake, Iowa, by placing first in both the half mile and the mile relays, which they entered.

Central's victory in the half-mile event was partly unexpected, since she had been bettered by Westport, of Kansas City, the week before at the University of Kansas. The victory, nevertheless, was easily deserved by the Blue and White team, which finished ten yards ahead of the Westport quartet. Besides bringing to the school two gold trophies, the team won eight gold medals, two going to each runner.

CENTRAL-MANUAL CLASS B DUAL MEET

The Blue and White track squad completely overwhelmed the Manualites in a 70 1-3 to 20 2-3 victory, April 26, on the Central field. Of the eleven events, Central took eight firsts and tied in another, thereby giving but two firsts and a tie for a third. Cummings and Whittaker of Central tied for high honors with ten points each. Rogers and Coffman earned nine points and eight points, respectively.

MISSOURI UNIVERSITY STATE MEET

On May 1 Columbia entertained athletes from various high schools within the state with the annual Field Day meet. Tryouts to determine Kansas City's representatives were held on the Central field April 21. Northeast led with nine qualifiers. Central sent eight, Westport six, and Manual one. In the state meet Central again annexed a victory to her straight chain of wins.

The best individual performance of the meet went to Captain "Lefty" McFarland, who, besides setting a new record in the high hurdles, and placing first in the pole vault, also placed in two other events besides the relay. Billy Oldham took first in the low hurdles, third in the 220 yard sprint and participated in the half-mile relay.

Keith Hursley again won the 440 yard run, failing by only two-fifths of a second to tie the state record. Hursley also started the relay for Central and competed in the broad jump. George Batss, who tied for first place with three other pole vaulters, won a bronze medal on the flip. Ralph Blaco also contributed two points to Central by placing third in the high jump. Central's other representatives were Warden and Emery, who put the shot and ran the 880 yard run respectively.

QUADRANGULAR OUTDOOR MEET

On the Central field, May 8, the four high schools again met in the annual Quadrangular Meet, which brought to a close high school athletics in Kansas City for the 1926 school year. As in each of the previous meets this year, Central emerged from the contest victorious, and with a relatively wide margin over her opponents. Her total of 88½ points was seconded by Northeast, with 64½ points. Westport and Manual placed third and fourth with 55 5-6 and 32 points respectively.

The most commendable performance was the work of McFarland, Central captain. His mark of 12 feet 7 inches in the pole vault broke the former city record by 6½ inches. He also set a new city record by doing the 100 yard high hurdles in 13 4-10 seconds. McFarland with 13 points, Hursley with 12 points, and Oldham with 8 points were Central's high point men. These three with Jacobstein also placed second in the half-mile relay.



Miss Dorothy V. Bahe, Miss Margaret Taylor

GIRLS' ATHLETICS REVIEW

USHERED in by a swing of the racquet and maintained throughout the year with more enthusiasm and pep than has been displayed for some years, Girls' Athletics, under the direction of Miss Dorothy V. Bahe and Miss Margaret Taylor, strode to the front and took a prominent place in school activities. Miss Bahe has been in charge of the girls' athletic department for the past seven years, during which time she has instituted and maintained the system of sports which the department is now carrying on. Through her understanding of the girls and her ability along all lines in athletics and sports, her leadership has become acknowledged in the activities of the school.

Heretofore she has coached all the teams, both juniors and sophomores as well as seniors, but this year she devoted her time exclusively to the senior teams, while Miss Margaret Taylor, who is now spending her first year at Central, has taken charge of the junior and sophomore teams. Miss Taylor came here from California, where she had been doing gymnasium work. A pleasing personality combined with ability and training, soon won for her a warm spot in the hearts of the girls, and made her services in the department invaluable to Miss Bahe.

The first of a series of sports to be played off was hockey. The season began the first week in November. Throughout the whole season ideal hockey weather prevailed. The classes began by practicing dribbling, passing, defense, and actual team work and scrimmage. This continued until the second week in December, at which time the final teams were chosen. Captains of the three class teams were elected by the members of each team. Mary Louise Brown, Maxine Hackler, and Velma Huebner were chosen captains of the sophomore, junior and senior teams respectively. In the first game of the season the juniors defeated the sophomores with a score of 3 to 0. The seniors, in the next contest with the sophomores won a hard-fought battle by a score of 3 to 0. In the junior-senior championship game, the juniors lost to the seniors by a score of 5 to 0. This awarded the seniors the the hockey championship. The hockey games were refereed by people outside of the school this year, instead of by Miss Bahe and other teachers in the gymnasium department. Miss Florence Bradley, instructor in physical education at Westport Senior High school, Miss Lela Duncan and Miss Amaretta Root, instructors in physical education in the Central Junior High School, refereed the games.

The hockey season's arrangement were made and the games set by Helen Stevenson, who was manager of the hockey tournament.

CENTRALIAN



LIFE SAVING CREW

First Row: Margaret Carlson, Leah Weinberg, Mayme O'Farrell, Shirley Manson, Myrtle Cullens, Catherine Cottingham, Gladys Harrington, Flora Pittell, Margaret Canham, Hope Wilson, Helen Stevenson.

Second Row: Martha Roberts, DeEtta Beedle, Lucile Bowersox, Velma Huebner, Virginia Lee Warner, Mildred Burge, Anna White, Elda Hartung, Ione Bodley, Elizabeth Sibley, Marian Jennings, Epha Wheeler.

Third Row: Josephine Wheeler, Mary Lee Wagner, Ruth Ragan, LaVerne Marshall, Frances Hayward, Kathryn Gray, Dorothy Johnson, Billie Conrad, Marguerite Attebury.

At the close of the season an All-Star hockey team was chosen. Those who were chosen for the team were: center forward, Sallie Lou Carey, junior; left inside, Hope Wilson, senior; right inside, Cornelia Cook, junior; left wing, Margaret Canham, senior; right wing, Flora Pittell, senior; left half back, Marna Burns, senior; center half back, Geneva Newfarmer, junior; right half back, Myrtle Cullens, senior; left full back, Helen Stevenson, senior; right full back, Velma Huebner, senior; goal-guard, Margaret Hassett, senior.

The hockey season was ended shortly before the beginning of the Christmas holidays, and a few days after school opened again in January, practices for the basketball tournament began. Practices were held for the seniors on Monday nights, and the sophomores and juniors alternated on Thursday and Friday afternoons. After two months spent in intensive practicing the three class teams were picked and a schedule for the tournament was made out, under the direction of Jeanette Møller, basketball manager. An admission fee of ten cents was charged to the games. This was the first time that any admission at all has been charged, as all the girls' athletic contests had before this year been free. To add to the interest of the games for the spectators, each class team wore a different costume. The senior team wore the regulation gymnasium uniform with blue and white caps, the juniors wore white knickers and red jackets, while the sophomores wore gymnasium knickers and yellow middies.

In the first game of the tournament the seniors trounced the sophomores by an overwhelming score of 55 to 11. In the second game the sophomores were defeated by the juniors with a score of 16 to 55. The third and last game of the first round was a struggle between the seniors and the juniors. The seniors were victorious, fighting hard through the entire contest, and did not give up till the final whistle

CENTRALIAN

blew. The game closed the first round of the tournament and gave the seniors the lead.

The second round was opened by a game between the seniors and sophomores in which the seniors again defeated the sophomores by an overwhelming score, though the game was not a fast one. When the final whistle sounded the score was 38 to 13. The second game was an easy victory for the juniors, who defeated the sophomores by a score of 38 to 6. The junior-senior championship game held the most interest, score at the end of the half stood 17 to 10 in favor of the juniors, but in the second half the seniors rallied, and vanquished the juniors by a score of 44 to 22. After the tournament had ended an all-star basketball team was picked. The team consisted of the following: forwards, Jeanette Moeller, senior, and Sally Lu Carey, junior; center, Myrtle Cullens, senior; guards, Helen Stevenson, senior, Marna Burns and Aileen Hinote, senior and junior, respectively. Outside coaches refereed the games. Miss Florence Bradley, instructor in physical education at Westport Senior High School; Miss Lela Duncan, instructor in physical training in Central Junior High School; and Miss Rebekah Liebengood, instructor of physiology in Central Senior High School acted as referees for the games.

In addition to the regular round of sports, the girls' physical education department also undertook a number of special programs and features for the entertainment of the girls in the department. The annual Hallowe'en party, which was held October 30, was organized and arranged to imitate a circus. Each gymnasium class was allowed to have a booth. These booths were the sideshow tents of the circus. The main attraction of the performance, "the center ring," was arranged by Billie Weeks, Virginia Lohefner, Virginia Allen, and Leah Weinberg. Girls in varied costumes put on several different dance programs which occupied the time until the refreshments were served. This was the regular circus fare of pink lemonade and popcorn balls. Five hundred girls attended the party, and as all vociferously attested that they had quite a good time indeed, the party may be added as one more on the list of the successes of the girls' gymnasium department.

As one of the numbers on the program of the R. O. T. C. circus, which was held in Convention Hall the night of Saturday, April 10, sixty-four girls of the department danced two English folk dances. The girls wore the costumes of the English country folk, which were all in pastel shades, and which made the dance very picturesque. Cecil Sharpe's "Newcastle" and "Ruffy-Tuffy" were the folk dances given.

Each year the work of the Girls' gymnasium department culminates in the regular spring program, "The Gym Review". This year this event was held on Saturday night, May 8. "The Birthday of the Infanta", a Spanish dance-drama, was the main number on the program. Several number from musical comedies that have been seen in Kansas City were copied, such as "Totem Tom-Tom" from "Rose Marie", and the triumph march from the "Student Prince in Heidelberg". Also several short ballets such as "The Ballet of Time" and the "Story of the Spider" were given. This program was indeed a successful closing to a successful year.

The highest award any girl can win in athletics at Central is to receive a pillow top. Quite a number won it this year, more than there have been in any one year before. They are: Catherine Cottingham, Myrtle Cullens, Mayme O'Farrell, Jeanette Moeller, Flora Pittell, Margaret Canham, Hope Wilson, Shirley Manson, and Helen Stevenson.



BASEBALL TEAM

First Row: Flora Pittell, Vera Obendorfer, Helen Stevenson, Catherine Cottingham, Jeanette Moeller, Margaret Carlson, Myrtle Cullens, Mayme O'Farrell, Josephine Funkhouser, Velma Huebner.
 Second Row: Hope Wilson, Marna Burns, Mildred Heal, Mary Greenstein, Maxine Haekler, Sallie Lu Cary, Frances Hayward, LaVerne Marshall, Betty Smith, Roma Robeson.
 Third Row: Lousarah Sanderlin, Dorothy Jones, Victoria Crafton, Anna White, Jesse Baskett, Ruth Ragan, Mary Louise Brown, Dorothy Canham, Geneva Newfarmer.

BASEBALL REVIEW

DEVIATING from the usual schedule of the physical education department, in which the various sports were played off, the baseball tournament was played second, soon after the close of the tennis season in the fall. First, a series of games was played in each of the girls' gymnasium classes. From each of the ten classes a team was picked, and a tournament was then played among these class teams. The first hour class of Miss Dorothy Bahe won the tournament, and was awarded the class championship.

After the class tournament was completed, the final practices for choosing the class teams was begun. There was more good material available from which the teams could be picked this year than there has ever been before, according to the statement of Miss Bahe. After three weeks of practicing under the direction of the coaches and Myrtle Cullens, baseball manager, the sophomore, junior, and senior teams were chosen and the final tournament was played.

At the close of the tournament an all-star baseball team was chosen from the teams of the three classes. Four seniors, three juniors, and two sophomores were honored with positions on this team. The all-stars are as follows: Catcher, Sallie Lu Carey, junior; pitcher, Jeanette Moeller, senior; first base, LaVerne Marshall, junior; shortstop, Josephine Vochatzer, sophomore; right field, Ethel Douglas, sophomore; center field, Velma Huebner, senior; and left field, Geneva Newfarmer, junior.



SENIOR
HOCKEY
TEAM



JUNIOR
HOCKEY
TEAM



SOPHOMORE
HOCKEY
TEAM



SENIOR
BASKETBALL
TEAM



JUNIOR
BASKETBALL
TEAM



SOPHOMORE
BASKETBALL
TEAM

GIRLS' SPORT MANAGERS



MAYME O'FARRELL
TENNIS



MYRTLE CULLENS
BASEBALL



HELEN STEVENSON
HOCKEY



JEANETTE MOELLER
BASKETBALL



HOPE WILSON
SWIMMING



CATHERINE COTTINGHAM
VOLLEY BALL



DOROTHY JOHNSON
DANCING



HELEN PEDEN
HIKE

CENTRALIAN



GIRLS' TENNIS TEAM

First Row: Leah Weinberg, Mayme O'Farrell, Leonore Groves.
Second Row: Flora Pittell, Helen Stevenson, Jeanette Moeller, Marna Burns, Vera Obendorfer.

TENNIS REVIEW

ENNIS, during the 1925 season, proved successful for Central. When the interscholastic tournaments closed Central's teams were sharing championship honors with Northeast. Such good fortune was made possible by Robert Page, boys' first team singles contestant, and Herbert Davis and Cecil Long, who composed the mixed doubles team, as each entry was victorious in the final matches.

Page triumphed over MacDowell of Westport, 7-5, 6-3, 6-4. Long and Davis won their final match from Godsey and Murel, of Northeast, 6-3, 3-6, 8-6. The boys' and girls' doubles and the girls' singles were less successful. Robert Page and Edgar Smith, boys' doubles team, survived the first round, but after a hotly contested match were eliminated in the finals by MacDowell and Smith, of Westport, 11-9, 6-8, 5-7, 4-6. The girls' doubles team, composed of Flora Pittell and Jeanette Moeller, also won its initial match, but lost to Thompson and Lyons of Northeast in the second round. Mayme O'Farrell, girls' singles contestant, was eliminated in the semi-finals by Marion Young of Northeast, 6-4, 6-8, 8-6.

Central also was represented by second teams in all events excepting the mixed doubles. However, none of these teams succeeded in reaching the finals. Central's tennis team this year was fortunate, in that it had the experience of several of last season's players. Robert Page, Herbert Davis, Helen Stevenson, Jeanette Moeller, Marna Burns, and Cecil Long, all participated in the 1924 matches.

With several promising candidates eligible for the squad, the 1926 season should uncover a team worthy of Central's support, and it is expected that these players will meet with the same good fortune that has befallen our racket wielders of 1925.

THE ARTS



Schwaneke '26

CENTRALIAN

CENTRALIAN STAFF

EDITORIAL DEPARTMENT

Editor-in-Chief	Henry Thoma '26
Associate Editor	Musetta Park '26
General Assistant	Dorothy Eicholtz '26

BUSINESS DEPARTMENT

Business Manager	Howard Lee Hibbs '26
Advertising Manager	Lois Bridges '27
Assistant Advertising Manager	Iona Fellers '26
Assistant Advertising Manager	Shirley Manson '26

ASSOCIATE EDITORS

Girls' Senior Editor	Helen Peden '26
Assistant Girls' Senior Editor	Sylvia Stand '26
Boys' Senior Editor	Thomas Maxwell '26
Assistant Boys' Senior Editor	William Moews '26
Literary Editor	Edward Hickman '26
Girls' Athletics Editor	Helen Stevenson '26
Boys' Athletics Editor	William Phipps '26
Circulation Manager	David Newcomer '28
Assistant Circulation Manager	Claude McFarland '26
Art Editor	Hattie Harrison '26
Assistant Art Editor	Fred Schwaneke '26
Staff Photographer	Herbert Hartung '26
Faculty Adviser	G. Leslie Smith
Student Adviser	Wells Witt '27

St. Lawrence Co. N.Y.

CENTRALIAN



HENRY THOMA
MANAGING ED.



MUSETTA PARK
ASSO. EDITOR.



DOROTHY EICHOLTZ
GENERAL ASST.



HOWARD HIBBS
BUS. MGR.



HELEN PEDEN
SENIOR ED.

The CENTRALIAN



THOMAS MAXWELL
SENIOR ED.



SYLVIA STAND
ASST. SENIOR ED.



WILLIAM MOEVS
ASST. SENIOR ED.



LOIS BRIDGES
ADV. MGR.



IONA FELLERS
ASST. ADV. MGR.



SHIRLEY MANSON
ASST. ADV. MGR.



EDWARD HICKMAN
LITERARY ED.



WILLIAM PHIPPS
ATHLETIC ED.



HELEN STEVENSON
GIRLS ATHLETIC ED.



HATTIE HARRISON
ART EDITOR.



FRED SCHWANEKE
ASST. ART ED.



CLAUD MCFARLAND
ASST. CIRC. MGR.



DAVID NEWCOMER
CIRC. MGR.



HERBERT HARTUNG
STAFF PHOTOGRAPHER.



G.L. SMITH
FACULTY ADVISER.

THE CENTRAL LUMINARY

1918-1919
The most of interest and interest
given at the Centralian and the school.

SUPPORT BARRIAGE
Has been featured in the
Centralian since its first issue.

VOL. 11, NO. 13

KANSAS CITY, MO., SEPTEMBER 11, 1919

PRICE FIVE CENTS

STUDENTS HEAR
PANATROPE IN
Lecture



Joe Tiffamy
Managing Editor

CURATORS OFFER
SCHOLARSHIP TO
BEST STUDENT



Jack Morris
Managing Editor

SEVENTEEN UNITS
ARE REQUIRED
FOR COLLEGE



Don Johnstone
Managing Editor

MEYSON CHOSEN
AS NEWSPAPER
"AD" ASSISTANT

BAZAAR AT THE
ATHENAEUM IS
SUCCESSFUL



Bernice Stanley
Managing Editor

STAGECRAFT IS
THEME OF TALK
BY LOGAN SMITH

HELL
POSTS A NOTICE
FOR MARKSMEN



Edward Wickman
Bus. Mgr.



Howard Hibbs
Asst. Adv. Mgr.

JOHN HEDLUND
"SWAPS" MAN
WITH WESTPORT



Donald Thornton
Adv. Mgr.



Cleda Moreland
Accountant



Harold Beynon
Asst. Adv. Mgr.

SCHOOL BOARD
GIVES CENTRAL
NEW FURNITURE



E. L. Smith
Instructor in Printing



Thos. Lutmar
Instructor in Journalism



A. E. Harley
Instructor in Printing

CENTRALIAN



LUMINARY STAFF

First Row: Goss, Sutermeister, Greenstein, Tolle, Wilson, Park, Burns, Moreland, Pittell, Sharpe.
 Second Row: Mr. Ditmars, Bonnell, Pinkard, Johnson, Johnstone, Thoma, Stanley, Tiffany, Hibbs, Peden, Eicholtz, Myers, Nelson.
 Third Row: Moews, Hesler, Beynon, Keefe, Nelson, Greene, Kennedy, Nelsen, Faron, Burnham, McCollum, Pratt, Morris.
 Fourth Row: Stumpff, Steinbeck, Dillen, Blake, Dueker, Jacobstein, Schneider, Schuldt, Thornton, Fowler, Hughes, Hyman.

LUMINARY STAFF

EDITORIAL DEPARTMENT

Managing Editors—Don Johnstone, Joe Tiffany, Bernice Stanley, Jack Morris
 Features—Musetta Park Exchanges—Elizabeth Morris
 Boys' Sport—William Moews, William Hesler
 Editorials—Robert Greene, Charles Edwards, Marcella Peterman, Elizabeth Pinkard
 Artists—Vivian Kennedy, Harry Blake, Neil Barcafer, Robert Lee Meredith, Milton Meunier
 Star Reporters—William Jacobstein, William Moews, Vera Mericle, Helen Peden, Helen Stevenson, Lucile Bonnell, Dorothy Eicholtz, Ethel Greenstein
 Reporters—Willis Dillen, Charles Edwards, Bernard Joffee, Edward Kennedy, Raymond Nelson, Raymond Schneider, Garrett Steinbeck, John Stumpff, Evelyn Bryant, Agnes Faron, Vivian Heflebower, Esther Hyman, Dorothy Johnson, Leona Munz, Elinor Jean Myers, Elizabeth Pinkard, Sylvia Stand, Margaret Sutermeister, Gaynell Tolle, Hope Wilson, Harry Blake, Howard Dueker, Guy Hamm, William Hesler, Henry Thoma, Louise Burnham, Marna Burns, Virginia Fowler, Blessing Goss, Cleo Hughes, Esther Louise McCollum, Marian Nelson, Marcella Peterman, Anna Mae Pratt.

BUSINESS DEPARTMENT

Business Manager—Edward Hickman
 Advertising Manager—Don Thornton
 Assistant Advertising Managers—Harold Beynon, Howard Lee Hibbs
 Accounts—Cleda Moreland
 Local Circulation—Howard Lee Hibbs
 Mailing—Robert Schuldt, manager; Vera Mericle, Evelyn Bryant, Raymond Nelson
 Typists—Patience Sharpe, Ethel Greenstein, Flora Pittell

MECHANICAL DEPARTMENT

Linotype—Howard Keefe
 Make-up—Wells Witt
 Instructor in Journalism—Thomas Ditmars
 Instructors in Printing—G. Leslie Smith, A. E. Harley

CENTRALIAN

FORTIETH ANNUAL INTERSOCIETY LITERARY CONTEST

COMPETING SOCIETIES

Society of Literature and History
Central Webster Club
Aristonian Literary Society
Minerva Literary Society

Thalian Literary Society
Central Franklin Club
Delphian Literary Society
Central Emerson Club

THE societies of Central have for the past forty years engaged in an annual literary contest, calculated to stimulate the interests of the members in literary channels, and which have, in the past ten or fifteen years, come to be the one event of the entire year in which the clubs compete. The contests were instituted when there were but two societies in the school, and have gradually affair of an evening's duration, to a highly specialized matching of group against group.

In a series of eliminations each club chooses to represent it in the final contest a representative in each of the events, essay, poem, story, oration, extemporaneous speaking, and oration. The three written events are then turned over to be judged by three judges selected by the principal and vice-principal. The three oral events also are judged by judges selected by the principal and vice-principal, but they are not judged until the time of the final program, at which time the results are announced.

The intersociety program originally consisted of the orations, declamations, and extemporaneous speeches given on the night of the announcement of awards, but with advent of eight clubs in the school, the program became entirely too long for one evening. As a result it has been divided into two parts, the first, consisting only of the orations and extemporaneous speeches, was given on the afternoon of Thursday, April 22. On Friday evening, April 23, the program consisted of the declamations and the announcement of all the awards, the written events as well as the oral. In each event gold, silver, and bronze medals are given, the gold counting five, the silver three, and the bronze one point toward the total of the club winning the medal.

The contest is highly beneficial to those who actually participate, and to those members of the societies who are not entered in the finals as well, and it is an activity that is to be encouraged and made interesting as far as possible.

The ranking for the societies in this year's contest are as follows:

Central Webster Club	21 points
Minerva Literary Society	8 points
Thalian Literary Society	6 points
Central Emerson Club	6 points
Society of Literature and History	4 points
Aristonian Literary Society	4 points
Delphian Literary Society	3 points
Central Franklin Club	2 points

CENTRALIAN

EVENTS AND REPRESENTATIVES

ESSAY

- "The Image"
Gene Singleton, S. L. H.
"The Growth of Empire"
Henry Thoma, Webster
"Ultimate America"
Vera Mericle, Aristonian
"The Guardian of Peace"
Lucille Bowersox, Minerva
"The Crime of the Ages"
Dorothy Eicholtz, Thalian
"Ambition"
Charles Hackler, Franklin
"The Universal Neighborhood"
Margaret Strahle, Delphian
"Americanization"
Robert Schuldt, Emerson

STORY

- "The Mistake in the Dark"
Raymond Allen, S. L. H.
"Twin Evils"
John Sayler, Webster
"Old Shoes for New"
Dorothy Johnson, Aristonian
"The Wild Bull of Lalapaloosa"
Musetta Park, Minerva
"Mike"
Hope Wilson, Thalian
"The Triumph of Roger McKay"
Crawford Cartland, Franklin
"The Unseen Power"
Edith Senner, Delphian
"The House on the Hill"
Vivian Kennedy, Emerson

EXTEMPORANEOUS SPEAKING

- Helene Hausman
S. L. H.
William Phipps
Webster
Dorothy Dameron
Aristonian
Elizabeth Anne Henderson
Minerva
Marjorie Cook
Thalian
Jackson Hurd
Franklin
Elizabeth Dunmire
Delphian
Casper Garrigues
Emerson

VERSE

- "God's Plan"
John Arthur, S. L. H.
"The Kingdom of Thoughts"
Don Johnstone, Webster
"Redwoods"
Eloise Conrad, Aristonian
"My Life's Garden"
Betty Herzensteil, Minerva
"The Hand of God"
Voncille Smith, Thalian
"America—To a Young Man"
Lewis Gabbert, Franklin
"Romance"
Dorothy Hood, Delphian
"Life's Way"
Raymond Nelson, Emerson

ORATION

- "The Human Heritage"
Janet Lawhon, S. L. H.
"A Nation's Plea"
Baylor Sutton, Webster
"King Midas"
Carlotta Cunning, Aristonian
"The Greater Menace"
Josephine Sroggs, Minerva
"The Modern Slavery"
Lois Bridges, Thalian
"Our National Defense"
Fred Morehouse, Franklin
"Follow the Gleam"
Edith Cook, Delphian
"Commercial Supremacy"
Louis Myers, Emerson

DECLAMATION

- "Daughters of Men"
Bernice Purvis, S. L. H.
"Jean Valjean and the Bishop"
Charles Edwards, Webster
"The Finger of God"
Loretto Haefner, Aristonian
"He"
Emma Moore, Minerva
"The Alien"
Edna Hemperley, Thalian
"The Soul of the Violin"
Morris Fox, Franklin
"The Sign of the Rose"
Cleda Moreland, Delphian
"Michael Strogoff"
Cecil Rogers, Emerson



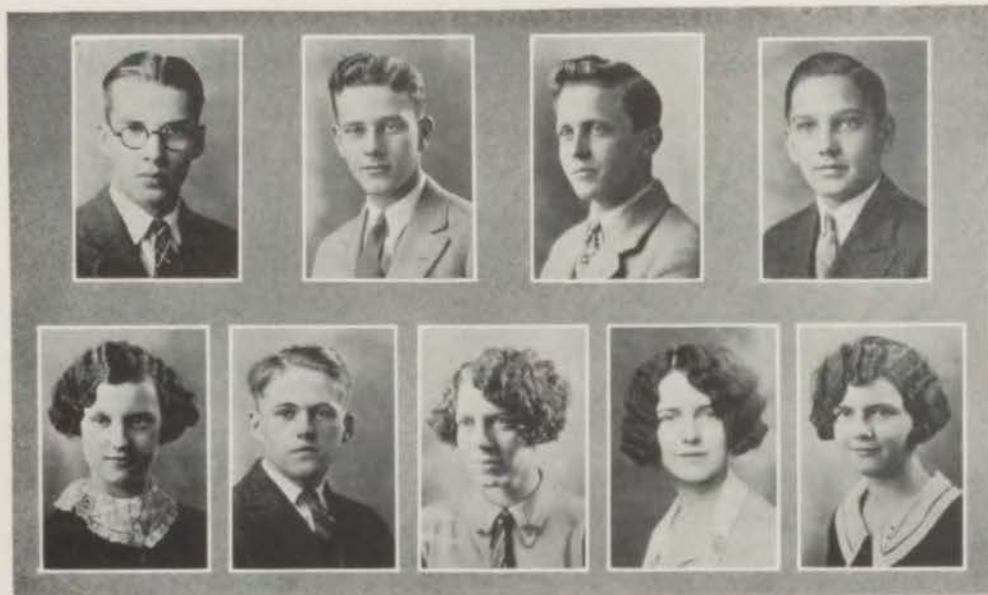

Sutton, Phipps, Edwards, Schuldt
Park, Johnstone, Cuning, Moore, Cook

INTERSOCIETY CONTEST MEDAL WINNERS

BAYLOR SUTTON

Central Webster Club
Oration
Gold Medal

WILLIAM PHIPPS

Central Webster Club
Extemporaneous Speaking
Gold Medal

CHARLES EDWARDS

Central Webster Club
Declamation
Gold Medal

ROBERT SCHULDT

Central Emerson Club
Essay
Gold Medal

MUSETTA PARK

Minerva Literary Society
Story
Gold Medal

DON JOHNSTONE

Central Webster Club
Verse
Gold Medal

CARLOTTA CUNNING

Aristonian Literary Society
Oration
Silver Medal

EMMA MOORE

Minerva Literary Society
Declamation
Silver Medal

MARJORIE COOK

Thalian Literary Society
Extemporaneous Speaking
Silver Medal

CENTRALIAN



Eicholtz, Allen, Hood, Myers
Hurd, Fox, Singleton, Saylor, Conrad

INTERSOCIETY CONTEST MEDAL WINNERS

DOROTHY EICHOLTZ

Thalian Literary Society
Essay
Silver Medal

RAYMOND ALLEN

Society of Literature and History
Story
Silver Medal

DOROTHY HOOD

Delphian Literary Society
Verse
Silver Medal

LOUIS MYERS

Central Emerson Club
Oration
Bronze Medal

JACKSON HURD

Central Franklin Club
Extemporaneous Speaking
Bronze Medal

MORRIS FOX

Central Franklin Club
Declamation
Bronze Medal

GENE SINGLETON

Society of Literature and History
Essay
Bronze Medal

JOHN SAYLER

Central Webster Club
Story
Bronze Medal

ELOISE CONRAD

Aristonian Literary Society
Verse
Bronze Medal



Christine Spalsbury, Ortis Johnston, Frances Sitlington, Josephine Wheeler

LUMINARY SHORT STORY CONTEST

Each year for the past five years, the Central Luminary has conducted a contest for the best short story written by any student in the Central Senior High school. This year at the close of the contest there were something over thirty manuscripts entered in the contest, practically all of which were written by juniors and seniors. For the first prize an award of five dollars was offered, the second prize was three dollars, and besides the two cash prizes, the two stories ranking third and fourth were given acknowledgment by an honorable mention.

The first prize winner was Christine Spalsbury, a senior, with the story "Wings to Fly." Second place was taken by Ortis Johnston, a junior, with the story, "The Snow Trap." The papers ranking third and fourth respectively, were "Encounter," written by Josephine Wheeler, and "News" by Frances Sitlington. Two points are given toward honor society for the winning of first place and one point for second place. All four of the ranking stories were printed in the Luminary.

The manuscripts were judged by Arden R. Johnson of Lindenwood College, St. Charles, Missouri; Athur A. Vaughn, a member of the English department of the State Teachers' College, at Cape Girardeau, Missouri; and Miss Marie Todd, of the State Teachers' College at Warrensburg, Missouri.

The contest was first instituted for the purpose of interesting students in short story writing, especially those who did not have an opportunity to engage this branch of literary work through membership in the literary societies. The contest has in the past been one of the looked-forward-to events in the activities of the school year, and promises by its success in previous years to remain so in the future. Any student in the Central Senior High School, excepting members of the Luminary Staff, is eligible to enter the contest. Also, any student who may have won first place in one of the previous contests may not enter. The stories range in length from 1,500 words to 2,000 words, with no restrictions whatsoever as to the choice of subject.

CENTRALIAN

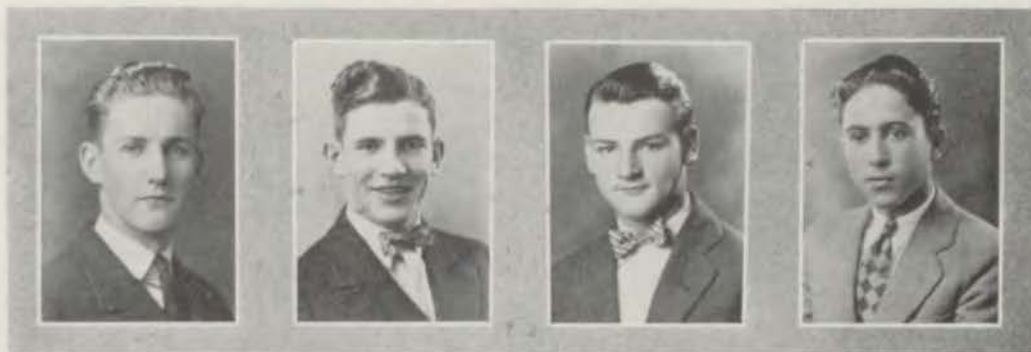

AFFIRMATIVE DEBATE TEAM

Don Cox, Frank Dubach, Fred Morehouse, Nathan Aaron

BOYS' DEBATE

BY gaining a double victory over two opponents again this year, Central's boys' debate teams established the first record of three successive triumphs in the history of high school debating in Kansas City. The Amherst trophy, offered for this achievement by the Amherst Alumni association, has now become the permanent possession of the school.

This Central record of three successive victories is extraordinary, and besides this accomplishment, the Central teams have won the cup six out of the fifteen years that it was offered, and tied for first place once. In 1924, Central gained a double victory over her opponents; as did Manual. Central and Manual then debated off the tie, and Central again was acclaimed victor. In 1925, with three veterans, Central won both debates, defeating Westport 3-0, and Northeast 2-1. Her record this year is exceedingly brilliant when it is considered that with a new coach and but one veteran returning, she established as good a record as that of the two previous years.

The debates, which were held January 29, of this year, on the question, "Resolved, that the United States should cancel all financial obligations due for the governments of the Allies on account of the World War," resulted in a unanimous decision being rendered for the negative over Manual's affirmative, and a 2-1 victory for Central's affirmative over Westport's negative. Both of Northeast's teams were defeated by 2-1 decisions, in favor of Westport's affirmative and Southwest's negative, while Manual's negative came off winner by a 2-1 vote in their clash with Southwest's affirmative, but their affirmative met with defeat before Central's convincing argument.

Central's affirmative team, composed of Donald Cox, first speaker; Frank Dubach, second speaker; Fred Morehouse, third speaker and captain; and Nathan Aaron, alternate, visited Westport, where they supported cancellation of all war debts against the well-balanced opposition afforded by the Westport negative. Donald Cox, first Central speaker, upheld cancellation with the argument that there is an existing forty per cent cancellation. Frank Dubach, second speaker, further pointed out that our major debtors cannot pay. In concluding the case for the affirmative, Fred Morehouse based his speech on the unstabilizing result of payment in gold, both on the United States

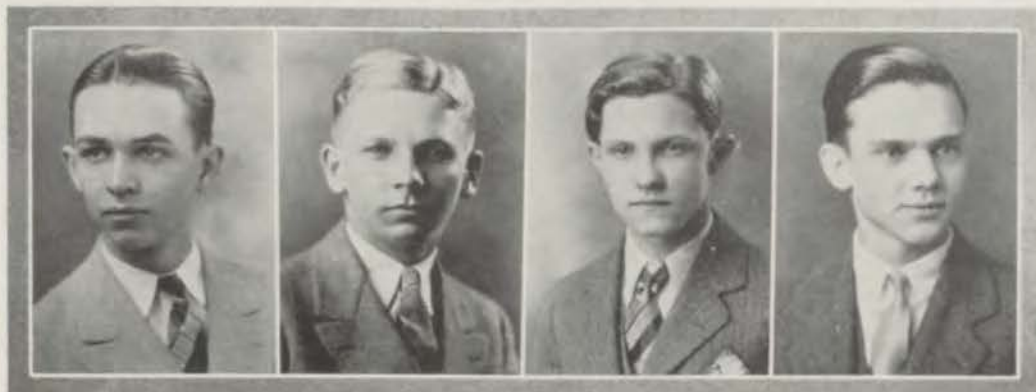

Howard Hibbs, John Proudfit, Jackson Hurd, Carl Matthews
NEGATIVE DEBATE TEAM

and Europe. The Westport team retaliated with a strong appeal, arguing that Europe was economically able to pay, that the United States was under no moral obligation to cancel, and that cancellation was not a cure for the European situation as pointed out by the affirmative. The convincing speeches and excellent rebuttal work of the Central team, however, was enough to turn the decision of two judges in its favor, which brought victory against the one vote accorded to the opposition.

The four who stayed at Central to protect the inner shrine of Central's glory, met a weaker rival quartet from Manual.

These intellectual invaders sought to establish their case first by appealing to the emotions of the judges through the argument of a common cause in the war, and by attempting to show that Europe gave no evidence of payment, and that the United States would be benefitted by cancellation. Central's negative team consisted of Howard Lee Hibbs, first speaker and captain, the only veteran from the team of 1925; John Proudfit, who had been appointed to the position as second speaker only a few days before; Jackson Hurd, third speaker; and Carl Matthews, who had also been placed on the team as alternate but a short time before. The negative team made a strong attack upon cancellation, based upon economic principles and research, and the maintenance of international integrity through good will and sound credit. The convincing manner in which the negative summarized their argument into a closely coordinated whole, together with their rebuttal work, left no doubt in the minds of the audience and judges that the Central team was superior to its opponents. The unanimous decision awarded to the negative team was the only unanimous vote to be rendered in all of the boys' debates.

Central's victories this year can largely be attributed to the untiring efforts and capable guidance of Roy Davidson, who this year coached Central's team, and with but one veteran, whipped into shape a team capable of standing under fire, and of winning the city championship.

Next year, with the return of three veterans, Donald Cox, Frank Dubach, and Carl Matthews, all three of whom were juniors this year, it is strongly predicted that Central's representatives on the debaters' platform will again be successful in securing premier honors, and in establishing a record, in support of their old reputation, of winning for the fourth consecutive year.



Helene Hausman, Vera Shonts, Mary Hickman, Voncille Smith
NEGATIVE DEBATE TEAM

GIRLS' DEBATE

UNABLE to secure a double victory over their rivals, the Central girls' debate teams witnessed both success and defeat in their attempts to retain the city championship standing which they had set last year. The results were a 2-1 decision in favor of the affirmative team against Westport's negative, while Central's negative was defeated by a 2-1 vote cast for Manual's affirmative.

The debates were held Friday night, February 5, on the question "Resolved, that the United States should establish federal control of child labor." The final results were a tie for the championship between Manual and Northeast. Owing, however, to the impossibility of breaking the tie, it was decided to let each school have the debate trophy cup, which was donated by the Women's University club, in its possession for one-half of the year.

To Harold B. Franklin, coach of the Central teams, much credit must be attributed. His able instruction, extensive and untiring work, his knowledge and resourcefulness aided the team materially in their final battle. It was through the persistent and intensive training which he gave them that he was able to develop from previously untried material two such capable teams as Central entered in the final interscholastic contest. It was also hard and diligent work and close application on the part of the girls comprising the various debate teams, which enabled them to present a dry and difficult subject in such a manner as to make it interesting enough for the large audiences to express their interest and appreciation in extended applause. No doubt, it was an inspiration and encouragement to all of the debaters to receive the glad hand when they stepped to the front.

At Central, the negative, composed of Helene Hausman, first speaker and captain; Vera Shonts, second speaker; Mary Hickman, third speaker; and Voncille Smith, alternate, met the Manual team in a remarkably close debate.

The Central team's case was presented by showing first that a high standard of child labor was not needed; second, that a low standard would prove a social menace; and third, that the state laws regulating child labor are adequate. The main speeches on both sides were well organized and delivered, and the outcome of the debate was

CENTRALIAN



Marjorie Cook, Lois Bridges, Josephine Scroggs, Betty Herzensteil

AFFIRMATIVE DEBATE TEAM

doubtful until the very last. The rebuttals, too, were sharp and decisive, with a continual fire of questions and answers from one team to another.

At Westport, the affirmative, composed of Marjorie Cook, first speaker and captain; Lois Bridges, second speaker; Josephine Scroggs, third speaker; and Betty Herzensteil, alternate, met a capable rival. They presented their case clearly and precisely, however, showing that the state laws were inadequate, that the state control of child labor was incorrect in theory, and that federal control would be the only effective remedy. Westport's negative also presented forceful main speeches, while the rebuttals were close and hard fought.

Those who acted as judges of the debate at Central were: Dean W. F. Saunders, Park college; Miss Ruth Hall, debate coach at Sunset Hill high school; and D. H. Ross, Kansas City, Kansas, high school. The judges at Westport were: Miss Cornelia Pofers, of the Women's University club; L. D. Wenand, professor of social science at William Jewell college; and E. A. Newcomb, executive secretary of the Lincoln and Lee university project. They were well chosen and deserve much credit for accepting the difficult tasks outlined for them at both the Westport and Central schools and the capable manner which these tasks were disposed.

It also should be noted with very favorable comment that the spirit of the opposing teams was one of good feeling and friendliness, and the losers were both, in the vernacular of the American boy, good sports.

This year all of Central's girl debaters were newly trained to meeting the opposition of a foreign school, while the school that came out with two victories and no defeats, both had several veterans pitted against their opponents. Seven out of the eight girls on the Central teams were juniors, and only one, Marjorie Cook, was a senior this year.

This speaks well for the girls on both of Central's debate teams, and both winners and losers are to be congratulated on the success of their efforts put forth to meet an opposition of such strength.

With this in view, Central's prospects shall be bright, indeed, for carrying off both the honors and the cup in next year's interscholastic debate race.

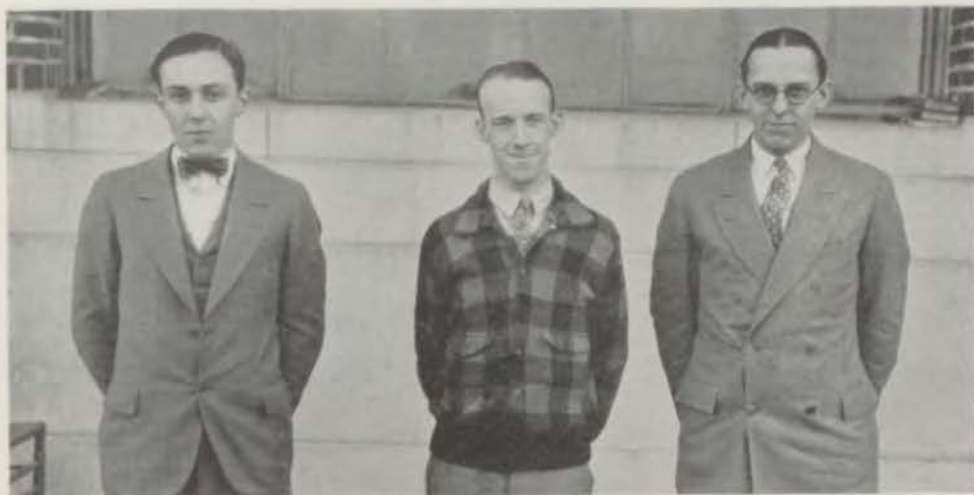

STAGE CREW

Edward Devona, Fred Pickett, Charles Mackie.

STAGE CREW

FOR years one of the established organizations at Central has been the stage crew, composed of boys interested in the mechanical features of presenting plays and other entertainments before the footlights. The crew this year consisted of Edward Devona, Fred Pickett, and Charles Mackie. Each received one honor point for the year's work.

A certain amount of technical knowledge is required, since one of the important features is regulation and arrangement of lights behind the curtain and in the assembly hall. Spotlights from the balcony are also provided when needed. In addition, the details of scene shifting and handling of furniture and other properties are taken care of by the stage crew.

Moreover, the responsibilities extended further than a mere handling of furniture, scenery, and lights. The crew must be familiar with the entertainment to be given and must exercise their own judgment in many important matters.

Central was fortunate this year in having an efficient organization and the success of the various play was to no small degree due to the excellent aid received from the mechanical force. The school is all the more indebted to each member of the crew because of the fact that under ordinary circumstances little recognition is given the electricians, scene shifters, and property men. The audience, witnessing a play, will generally take such features for granted.

This year three productions were given, "Iolanthe", "Egypt's Eyes", and "Tea Toper Tavern", all of which had two night runs. And all had three scenes, this giving some idea of the work that was necessary. That the plays were successes was due in no small part to the work of the men in the wings. The stage was also set for numerous other minor entertainments.

Organized stage crews in charge of students are not generally found in high schools.



SCENE FROM "THE TOYMAKER"
"THE TOYMAKER"

MISS Virginia Robertson's drama and advanced expression class presented "The Toymaker" as their annual Christmas play at a double assembly Wednesday, December 23, in the auditorium. "The Toymaker" is an adaptation from the play "The Toymaker of Nuremberg." It is an old world story showing the pitiful struggle of the peasants to keep up with progressive America.

Abraham Budel, an old toymaker, is a favorite among the children of the village, because of the wonderful dolls he makes. Kronfeldt, a wealthy merchant, by whom the toymaker is employed, demands that he make teddy bears instead of dolls, which he refuses to do. Kronfeldt threatens to foreclose the mortgage which he holds on the toymaker's home. However, Hesta, the daughter, plans to take her father to America and find her brother who has been gone fifteen years. Just as they are leaving for America, the son, Adolph, returns home with a fortune which he has made by cornering the market on teddy bears. Adolph restores his family, and the Christmas which was to have been all sorrow, becomes one of great joy.

THE CAST

Abraham Budel, the toymaker	William Phipps and Lewis Gabbert
Frau Budel	Pauline Busch and Harriet Thompson
Herr Kronfeldt	Charles Wentzel
Adolph Budel	Earl Richmond
Hesta Budel, the daughter	Emma Moore and Ruth Foster
Paula, a neighbor girl	Frances Rush and Merl Cluff
Frau Stumpf	Margaret Bradfield and Iva Adkins
Herr Stumpf	Joe Fugate
Village Children	Melbourne Ford, Rollin Oates, Philip Mandel, Ellen Courtney, and Dorothy Reichel
Villagers	Edith Wells, Dorothy Pollitt, Margaret Hanley, and Thelma Myerson
Clerk	Herman Ferguson
Herr Strauffenbach	Jack Parseli
Nebuchadnezzar, a dog	Camille Newcomer
Chauffeur	Stanley Keiter

The efforts of the following were responsible for the success of the production: Miss Virginia Robertson, director; Miss Marguerite Zimmerman, orchestra; Miss Dorothy V. Bahe, dancing; G. M. Lortz, scenery; A. E. Harley, programs; Charles Mackie, Edward Devona, and Fred Pickett, stage assistants.



SCENE FROM "EGYPT'S EYES"

"EGYPT'S EYES"

CENTRAL'S thirty-second annual play, "Egypt's Eyes", a fantastic comedy in three acts by Constance G. Wilcox, was presented to large and responsive audiences, Friday and Saturday nights, February 26 and 27. This was the first time that the play has been produced, open to the public, outside of New York City. The unusual plot of the play, supported by two capable casts, with an atmosphere of Egypt furnished by artistic scenery and impressions of Egyptian music, received the commendation of dramatic critics who attended the performance, as being a most remarkable production for high school students.

The play opens in the Egyptian room of the great New York Metropolitan Museum, where the tomb of Neferet, an Egyptian dancer who had been the favorite of the Pharaoh, Rameses II, is on exhibit. The tomb has been brought intact from Egypt and has but a short time before been assembled in the museum.

Nelly Jones, a struggling young actress, stops to rest on one of the benches before the tomb, and is discovered there, faint and hungry, by Peter, a good-natured caretaker in the museum. She tells Peter that she has had no dinner, and he goes to the nearest cafeteria to get her a cup of coffee. While he is gone, Neferet, the Egyptian dancer appears from her tomb and describes in glowing terms to Nellie Jones, the inviting warmth of Egypt. The two girls decide to exchange places, Nellie to go into the tomb to Egypt and Neferet to stay in the delightful land of the Future, as she calls New York. Meanwhile, Professor Periwinkle, an archeologist, and Mr. G. Puysen, the millionaire whose money has brought the tomb to New York, visit the museum and find Neferet, who believes them to be gods of the Future, and who dances before them. Many interesting incidents occur between the dancer Neferet and her bewildered admirers in New York, while Nellie Jones is also occasioned much excitement when she is allowed to pass into Egypt through a magic door in the tomb. The play contrasts modern New York, as witnessed by the dancer of ancient Egypt, with the dull, brutal life in that land, as Nellie sees it, for each is disappointed with the people and customs of the other's native land and eagerly prays for a chance to return to her own native home. Finally, however, they are allowed their happiness when, in the epilogue, Neferet returns to the tomb of Egypt and Nellie Jones is allowed to go back through the magic door to New York.

CENTRALIAN



SCENE FROM "EGYPT'S EYES"

The feminine leads of Nellie Jones and Neferet were capably interpreted by Irene Axene and Marion Thornsberry, and Carlotta Cuning and Margaret Canham, respectively. Peter, the guard of the museum, was well taken by Jack Morris and Lewis Gabbert. Eugene Allen and Charles Wentzel were equally well cast in the part of Puysen, the millionaire, while the character work of Jackson Hurd and Jack Parsell, as Professor Periwinkle, were indeed interesting.

Pharaoh, the Egyptian lead, was gorgeously portrayed by Herman Ferguson and William Phipps. Loretto Haefner and Paul Reichard aptly took the part of Ames, the high priest, and the part of Lescia, who had become the favorite of Pharaoh after the death of Neferet, was enacted by Cleo Corder and Helen Newcomer.

The remainder of the cast was as follows: Goddess Sekmet, Edith Wells; Laura Puysen, Mary Maxine Korfhage and Merl Cluff; Jimmy Greenlee, Earl Richmond and Grant Anderson; Graves, Marie Van Duesen and Diana Passman; elevator boy, Philip Mandel and Melbourne Ford; Yama, Virgil Scott; Mufu, Rollin Oates; Mrs. Van Rensseler, Margaret Bradfield and Janet Lawhon; Iris Van Rensseler, Betty Atwood and Glenna Hahn; Menes, Pauline Busch and Hazel Carpenter; Afer, Emma Moore and Agnes Elvert; priests, Iva Adkins, Harriet Thompson, Dorothy Pollitt, and Carilyn Broadhurst; fan bearers, Ross Guffin and Donald Thornton; mummies, Dorothy Johnson, Elizabeth Manon, Billie Weeks, Virginia Allen, Catherine Cottingham, Gertrude Cozad, Betty Slotkin, and Aileen Hinote.

Much credit for the success of the performance is due to Miss Virginia Robertson, who directed the play, and Miss Marguerite Zimmerman, director of the orchestra. Others who contributed their time and labor were: A. B. Richmond, business manager; Miss Delle Miller, art director; C. O. Williams, electrician; and G. M. Lortz, builder of scenery.



SCENE FROM "TEA TOPER TAVERN"

"TEA TOPER TAVERN"



FRIDAY and Saturday nights, March 26 and 27, the annual spring play was presented. "Tea Topper Tavern", a three act comedy-drama by Lindsay Barbee, was the production. It was directed by Miss Anna McCoy Francis.

The play abounded in cystery, excitement, humor, and love, and was enthusiastically received by large audiences both nights. The plot of the play centers around the difficulties of three college graduates, Sally Lou Dixon, Rosamond Reid, and Ann Annesley, who have been inspired with the determination to aid their college endowment fund by running a tea room during the summer months.

But Dallas Thorne, whose New York country home is rented to the girls, and where they start their establishment unbeknown to him, returns from a tour of Europe. He visits the house, and is mistaken by Dixie, as Sally Lou Dixon is called, for an applicant for the position of hired man, whom they requested. He yields to the fun of the situation, and takes the position. The same day, however, Tess, the parlor maid, becomes ill, and the doctor report the case "smallpox." Consequently, the house is quarantined; and Gloria Jerome, who years before had infatuated Dallas Thorne, but had jilted him on their very wedding day, in favor of an elder but wealthier suitor, is also forced to remain in the tavern during the period of quarantine, complicating matters still more for almost everyone in the household. In his capacity of man of all work, Dallas is attracted to Dixie, the girl with the enticing southern accent, while Ann becomes more and more interested, in a semi-intellectual way, in the Reverend Archibald Perry, who first visited the tavern to protest to her against the way, as he puts it, "that she is corrupting his well-meaning parishoners by her new-fangled social welfare organizations." Gloria brings added trouble to Dallas by disclosing to Dixie his identity; and also, dropping a few hints of their affair which occurred years before, but giving her the impression that he had come to the tavern under an assumed name because he still loved her and was following her. However, with the aid of a picturesque masked ball, a fire, and finally the news that the smallpox was only chickenpox, and a few incidents of less importance, the difficulties were all solved, and the play ended happily for all concerned, even for Aunt Marian and her suitor, John, who decided that they were by far better off as they were.

The feminine lead parts of Sally, Ann, and Rosamond were taken by Patsy Gilday, Josephine Scroggs, and Estalyn Reed on Friday night, and by Virginia Lohfner, Virginia Allen, and Rowena Planck on Saturday night.

CENTRALIAN

Charles Edwards and Thomas Maxwell played in the leading role of Dallas Thorne and made a success of their parts, which were enthusiastically acclaimed by the audience. Gloria Jerome, the passionate admirer and former fiancée of Dallas Thorne, was capably portrayed by Olive DuBray on Friday night, and Billie Weeks in the Saturday performance. Loretto Haefner and Irene Stubenrauch gave a realistic character portrayal of Miss Marion Day, Rosamond's maiden aunt, who acted as chaperon over the girls in their business enterprise.

The part of the Reverend Archibald Perry, who at first was not pleased with the near-radical social work carried on by Ann, and who later became her most ardent admirer, was tactfully filled by Howard Dueker and Bernard Fugate, while Cecil Rogers and Morris Fox acted the role of John Sedgwick, an elderly bachelor, who had for years been a suitor for the hand of Aunt Marion, though not entirely without results. Rosamond found a willing lover in Brian Pierpont, a college chum of Dallas Thorne, who was making quite a success in the world of law. This part was well taken by Frank Dubach and Carl Matthews. The character of Mike, a red-haired policeman, was very aptly played by Chase Allison and Carey Ballew. The "younger set" atmosphere of the play, Barry Reid and Harriet, Ann Annesley's younger sister, two adventurous college freshmen, was brought out by the lively patter of Donald Cox and Dorothy Dameron in the Friday night cast, and Wayne Forcade and Dorothy Miniace, for Saturday. Tess, the parlor maid, was well portrayed by Elizabeth Pinkard and Anna Belle Peterson. Dorothy Miller took the part of Celeste, Gloria Jerome's French maid, on both nights.

In the prologue to the play, a Colonial ball was given at the country home of the old Thorne family, in honor of Phyllis, the only daughter of Squire Thorne, and who was engaged to marry Lord Burleigh. The part of the host was taken by Allyn Smith and Arvin Heichan; Phyllis Thorne, daughter of the Thorne household, was well portrayed by Kathryn Gray and Aurelia Major; John Arcella and Baylor Sutton, were cast in the part of Rupert, her lover, whom she would not marry, because he could not give her the luxury Lord Burleigh had promised; and Edith Senner and Naomi White took the part of the Gypsy fortune teller. The connection between the prologue and the play proper was that the portrait of this Phyllis, who was the mother of Dallas, hung in the library of the old home, and attracted the attention of the romantic Dixie. She told Dallas how much she loved the portrait and the very quaintness of the old home, and shortly after she was mysteriously made a present of the very scarf and fan that were so wonderfully painted in the portrait.

An entirely new plan was used for the sale of tickets for the play. Instead of the expression students of Miss Francis' classes selling preliminary non-reserved tickets, and then having them all reserved at a later date, no preliminary tickets were sold, and the reserved seat tickets were sold instead. The plan was approved as successful by the large audiences attending both nights' performances, and its success will probably warrant its further use for future productions.

The success the production enjoyed was largely due to the unselfish cooperation and assistance of Miss Anna McCoy Francis, dramatic director; Miss Marguerite Zimmerman, director of the Central high school orchestra, which furnished the music for the production; J. M. Lukens, business manager; C. O. Williams, stagecraft adviser; Charles Mackie, stage manager; Edward Devona, property man; and Fred Pickett, electrician.



SCENE FROM "IOLANTHE"

"IOLANTHE"

THE comic opera, "Iolanthe," written by Gilbert and Sullivan, was presented in the auditorium by the Choral and Glee clubs under the direction of Miss Mari F. Whitney, on Friday and Saturday evenings, December 4 and 5. Large audiences attended both performances.

The plot of "Iolanthe" centers around Phyllis, a charming Arcadian shepherdess, who is a ward in chancery and has for her guardian the Lord Chancellor of England. Now, Phyllis is loved by the house of peers, without a single exception, and the Lord Chancellor is a great deal bewildered, for he cannot decide to whom he must give her hand in marriage. He is about to solve this momentous question by marrying her himself; but Phyllis loves the merry Strephon, a shepherd lad who through the influence of the fairy queen, has become a member of Parliament. Strephon's mother is Iolanthe, a fairy, who made considerable trouble for herself and others by marrying a mortal, a crime punishable by death in Fairyland. Strephon is, therefore, only half mortal, and half a fairy. But Iolanthe, his mother, being an immortal fairy, is young and beautiful; so when Phyllis finds Strephon kissing Iolanthe, she is horrified and quarrels with him. She does not believe, until she discovers that Iolanthe is a fairy, that Strephon could be her son, because he is a shepherd lad of five and twenty years, while the one he calls his mother is "but a maiden of seventeen." Many complications and amusing situations are created, but the opera cleverly solves all the difficulties and finally leaves every one, even the Fairy Queen, happy in the possession of her ideal love.

The part of Phyllis was well played on Friday night by Doris St. John, while Josephine McArthur can be commended for her performance in that role Saturday evening. Robert Bohannon and Louis Myers, playing opposite Phyllis in the character of Strephon, the Arcadian shepherd, added much to the entertainment both evenings.

Carol Clendennin and Mildred Kean were well cast in the part of Iolanthe, while Loretto Haefner and Lucile Christie made very charming and beautiful Fairy Queens. Staunton Nash and William Cade, with their dignified bearing, made the role of Lord Chancellor very interesting. Arthur Jolliff, who took the part of Lord Tolloller both nights, together with Harry Defabaugh and Philip Simon, who acted as Lord Mount-ararat, added a great deal of zest to both performances. The fairy characters of Celia, Lelia, and Fleta were well portrayed on Friday night by Leona Munz, Anna

CENTRALIAN

Belle Peterson, and Aurelia Major, and on Saturday night by Grace Carlson, Roma Robeson, and Helen Newcomer. Ruth Sippell and Lorene Fields were attractive in their interpretations of Patience, a milkmaid. Donald Tiff and John Wymore, as the sentry of the Grenadier Guards, and Cecil Crippen and Daniel Todd, as Grosvenor a member of Parliament, all handled their parts well. The cast was ably supported and the whole production given atmosphere by the boys' chorus as a stately procession of English peers, and the girls' chorus, part of which represented the followers of the Fairy Queen, while others took the part of a merry troupe of milkmaids.

Much credit should also be given to the following for their capable management of the opera: Miss Mari F. Whitney, general director; Miss Anna McCoy Francis, dramatic director; Miss Edmutha von Unwerth, business manager; C. O. Williams, stage manager and electrician; Charles Mackie, Fred Pickett, and Edward Devona, assistants; G. M. Lortz, scenery; and A. E. Harley, programs.



1917

Schwanke 20

ORGANIZA- TIONS



Schwartzke '26

CENTRALIAN



STUDENT COUNCIL

Advisers: W. H. Templin, Miss Coah Henry

OFFICERS

	FIRST TERM	SECOND TERM
President	Jack Morris	Gaynell Tolle
Vice-President	Gaynell Tolle	Thomas Maxwell
Secretary	Virginia Fowler	Bernice Stanley
Treasurer	Thomas Maxwell	William Phipps
Sergeant-at-Arms	Joe Van Hook	Fred Morehouse
Critic	Elizabeth Ericson	Jack Morris
Senior Cabinet Member	William Phipps	Vera Mericle
Junior Cabinet Member	Carl Matthews	Quinta Huggins
Sophomore Cabinet Member	Jack Pollitt	David Newcomer

ROLL CALL

Velma Anderson	Don Cox	Nellie Mae Hill	Albert Myers
Floyd Andrews	Kent Cunningham	Ruby Hill	George Nagle
Marguerite Attebury	Adin Dosh	William Hill	David Newcomer
Elmore Bailey	Frank Dubach	Dorothy Dean Hood	Fred Nilson
Max Barwin	Katherine Dunlap	Jack Hoover	Rollin Oates
Silver Barrager	Edward Dyer	Jackson Hurd	Vera Obendorfer
Harold Beynon	Elinor Earhart	Quinta Huggins	Mayme O'Farrell
Raymond Bleil	Bertram Edwards	Norris DeBow	William Oldham
Lois Bridges	Kenneth Ennis	Neta Jackson	Helen Packard
Albert Brown	Carl Erickson	Mary Johnston	Musetta Park
Cordea Brown	Elizabeth Ericson	Arthur Jolliff	Helen Peden
Linnie Buckley	Genevieve Fowler	Dorothea Kelley	Walter Peniston
Herbert Buckmaster	Virginia Fowler	Wilbur King	Clarence Perrin
Wilma Bueckner	Morris Fox	Eva Landus	Clarence Philbrook
Oakle Bullock	Garland Fredrick	Mark Lessenger	George Phillips
Mercedes Burchett	Lewis Gabbert	Frances Lewis	Cynthia Phipps
Mildred Burge	Catherine Gallagher	Eula Long	William Phipps
Robert Burns	Kathryn Glenn	Fred Lundgren	Kathryn Pierce
Dorothy Busher	Isadore Greenbaum	Charles Mackie	Dorothy Lee Pollitt
Helen Campbell	Charles Hackler	Joseph Maloney	Jack Pollitt
Leroy Campbell	Maxine Hackler	Shirley Manson	John Proudft
Lillian Charnly	Pallas Hall	Carl Matthews	Charlyne Putman
Elizabeth Clark	Kenton Hancock	Thomas Maxwell	Orville Radford
George Clement	Frances Hayward	Vera Mericle	Ellen Rafael
Dorothy Cobleigh	Louise Heinlein	Clayton Miller	Ruth Ransom
Fred Connelly	Rowland Heist	Harry Miller	Herbert Reed
Martha Constable	Edna Hemperly	Pauline L. Miller	Ralph Renne
Cleo Corder	Leonard Herman	Jeanette Moeller	Corena Robertson
	Mary Hickman	Fred Morehouse	

CENTRALIAN



STUDENT COUNCIL

ROLL CALL

Frank Rolokoff
Jane St. Clair
John Saylor
Raymond Schneider
Claude Schuler
Rosaline Shear
Marcella Shepherd
Ralph Sipes
Frances Sitlington

Virginia Allen
Orville Alspach
Herbert Anderson
Genevieve Austin
Carl Bailey
Laura Ball
Carey Ballew
George Bates
Lillian Bayless
Harry Blake
Raymond Biell
Tom Bowers
Lucille Bowersox
Herbert Buckmaster
Louise Burnham
Casper Garrigues
George Casey
George Clement
Mary Ellen Colom
Milburn Concannon
Roberta Cresson
Frances Crilly
Robert Crilly
Myrtle Cullins
Olive du Bray
Virgil Dow
Alice Duff
Katherine Dunlap
Charles Edwards
Charpie Edwards
J. D. Ellis
Tom Emerick
Dorothy Davis
Edward Devona
Celia Epstein
J. T. Ferguson
Eleanor Foley
Wayne Forcade
Harry Foster

Cornelia Smith
Sylvia Stand
Bernice Stanley
Frances Strada
Arthur Strong
Paxton Taylor
Mildred Thomas
Joe Tiffany
Daniel Todd
Gaynell Tolle

Elizabeth Franz
Lena Freedman
Velma Frisber
Donald Geary
Katherine Glesner
Margaret Goodson
Raymond Halsey
Sylvia Hanly
Frances Harrington
Hattie Harrison
William Hemenway
Betty Herzensteil
Nellie Mae Hill
Ruth Hoffer
Helen Hospe
Herbert Hudson
Quinta Huggins
Jackson Hurd
Richard Innes
Hazel James
Harry Lee Jester
Carl Johnson
John Johnson
Mary Jordan
Dorothea Kelley
Edward Kennedy
Juanita Kent
Pauline Kent
Leroy Kettler
Dorothy Klein
Lowry Kohler
Mary Maxine Korfhage
Woodford Kullman
Dorothy Mary Lacy
James Larimore
Arthur Leonard
Frances Lewis
Ceel Long
James McDivitt

Collins Tuley
Paul Turner
Raymond Turner
Joe Van Hook
Virginia Venrick
Mary Webb
Billie Weeks
Harry Weiner
Charles Wentzel
Naomi White

Claude McFarland
Winona McGovern
Louise McLaughlin
John Maitland
Herman Major
Betty Manley
Harold Manuel
Vera Mericle
Shirley Metzger
Frances Millard
Dorothy Miller
Pauline L. Miller
Valda Miller
Dorothy Miniace
Virginia Moling
Emma Moore
Margaret Moore
Emily Morales
Fred Morehouse
Cleda Moreland
Jack Morris
Milton Meunier
Nadine Myers
Nelson Myers
David Newcomer
Ronald Oliver
Helen Osenberg
Julian Owens
Jay Pelofsky
William Phipps
Webster Pike
Rowena Planck
Jack Pollitt
Violet Pomeroy
Stanley Pugh
Bernice Purvis
Charles Rader
Kenneth Ramage
Ruth Ransom

Violette White
Jean Wilson
Hope Wilson
Wells Witt
Louise Wood
George Woodward
John Woodward
Gladys Yeager

Herbert Rau
Mary Reckner
Elliott Redies
William Reich
Roma Robeson
Fred Robey
Frances Robinson
Ruth Robinson
Woodson Rollins
Frank Rolokoff
Frances Rush
James Scherrer
Raymond Schneider
Mary Senior
Eloise Shearer
Betty Jean Simms
Ruby Smith
Christine Spalsbury
George Spangler
Bernice Stanley
Ralph Stewart
Margaret Strahle
Irene Stubenrauch
Albert Terwilliger
Donald Tiff
Richard Torrance
Paul Turner
Raymond Turner
Helen Von Denfange
Virginia Warner
Edith Wells
Winifred White
James Whitfield
Mildred Williams
Mary Jane Wilmett
Hope Wilson
Mildred Wood
George Woodward



GIRLS' HIGH SCHOOL CLUB

GIRLS' HIGH SCHOOL CLUB

OFFICERS

President	Louise Heinlein
Vice-President	Vivian Heflebower
Secretary	Helene Hausman
Treasurer	Cleo Hughes
Keeper of the Seal	Kathryn Pierce
Interclub Council Representative	Elizabeth Ericson
Chairman Senior Triangle	Iona Fellers
Chairman Junior Triangle	Nadine Myers
Chairman Sophomore Triangle	Katherine Burnett
Program Chairman	Merl Cluff
Service Chairman	Dorothy Eicholtz
Publicity Chairman	Dorothy Dameron
Music Chairman	Cordelia Gardner

ROLL CALL

Elizabeth Ericson	Elizabeth Wahl	Aline Petrus	Celia Epstein
Eloise Nelson	Cleda Moreland	Viola Prather	Musetta Park
Irene Axene	Vivian Heflebower	Ruth Cantrell	Mercedes Flannigan
Catherine Cottingham	Virginia Moline	Winifred White	Helen Kennedy
Carol Clendennin	Elizabeth Dunmire	Frances Barton	Juanita Kent
Cleo Hughes	Alice Wilma Ambrose	Velma Anderson	Dorothea Kelley
Irene Stubenrauch	Merl Cluff	Frances Criley	Mary Helen Morrison
Dorothy Eicholtz	Edith Cook	Frances Lewis	Maxine Morrow
Iona Fellers	Hope Wilson	Elizabeth Morris	Gladys Killip
Helen Peden	Dorothy Johnson	Thelma Blom	Eleanor Thrasher
Mildred Marty	Vera Mericle	Lucile Christie	Regina Cripe
Ruth Hoffer	Roberta Nelson	Ruth Sippell	Helen Niemeier
Helen Stevenson	Dorothy Trego	Cleo Corder	Laell Pratt
Marion Porter	Dorothy Lee Pollitt	Margaret Sutermeister	Eleanor Earhart
Frances Howard	Louise Heinlein	Dianna Passman	Thelma Reed
			Mary Collins

CENTRALIAN



GIRLS' HIGH SCHOOL CLUB

1927

Frances Dickey
Doretta Probst
Lucile Edmonson
LaVerne Marshall
Betty Atwood
Grace Campbell
Kathryn Pierce
Dorothy Dameron
Helene Hausman
Roberta Creason
Harriet Thompson
Helen McGee
Aurelia Major
Dorothy Hood
Lois Bridges
Arlyne Butler
Rosemary Greife
Nellie Mae Owens

Elizabeth Thurber
Marian Figgins
Vonelle Smith
Louise Walters
Josephine Wheeler
Lorene Frazer
Dorothy Liddell
Marian Laseh
Anna Allegri
Helen Newcomer
Dorothy Knapp
Anna Belle Peterson
Patsy Gilday
Virginia Becker
Katherine Carpenter
Naomi Middleton
Kathryn Gray
Eloise Conrad
Virginia Allen

Aileen Hinote
Adele White
Catherine Dills
Margaret McNichols
Dorothy Walker
Vera Shontz
Miriam Kramer
Elizabeth Longbottom
Elizabeth Mannon
Mable Lena Edelblute
Susan Walters
Pauline Anderson
Marguerite Brown
Mildred Conboy
Maud Snoboda
Marie Wimmer
Kathryn Sherman
Kathryn Raiston
Martha Kellogg

Betty Herzensteil
Edna Hemperly
Carol Baxter
Virginia Lohfner
Billie Weeks
Laura Ball
Margaret Housh
Genevieve Fowler
Lillian Chandler
Susan Brown
Gene Singleton
Quinta Huggins
Rose Mary Lyons
Rowena Planck
Nadyne Myers
Eloise Shearer
Dorothy Busher
Mary Maxine Korphage

1928

Louise Wood
Margaret Lash
Elda Hartung
Alicie Streeter
Dorothea Pickett
Thelma Bablowe
Mary Cook
Louise Morgan
Katherine Dunlap
Nancy Summerlin
Frances Rush
Edna Henry
Virginia Warner
Anna Mae McFarland

Hesper Beverforden
Margaret Caistensen
Carmen Morales
Margaret Zener
Marie Van Duesen
Dorothy Thompson
Mable Grasher
Edith Wells
Shirley Glasscock
Dorothy Lane
Katherine Burnett
Elizabeth Lemmon
Mary Webb
Margaret Patterson

Marguerite Attebury
Lois Ellen Kelso
Dorothy de Merrill
Kathryn Ford
Maxine Kennedy
Jessie Claire Fleenor
Eleanor Darling
Mercedes Burchett
Ethel Atkinson
Dorothy Maloney
Wilma Buechner
Lucile Nairne
Fern Garrison
Chloris Goodman

Silvia Greenstein
Charlottet Greding
Frances Finnell
Cecil Dickerson
Lena Friedman
Frances Wimmer
Sylvia Lessner
Agnes Elvert
Marguerite Razer
Victoria Crafton
Ruth Gray
Mary Frances Shadel
Bessie Rubach

BOYS' HIGH SCHOOL CLUB

OFFICERS

	FIRST TERM	SECOND TERM
President	Don Johnstone	Charles Edwards
Vice-President	Joe Tiffany	Ralph Sipes
Secretary	Edward Hickman	Raymond Schneider
Treasurer	Raymond Schneider	Carl Matthews

First Term Cabinet Members: Howard Dueker, Charles Edwards, Jack Morris, David Newcomer, and Ralph Sipes

Second Term Cabinet Members: Frank Dubach, Howard Dueker, Don Johnstone, Thomas Maxwell, and Joe Tiffany

CLUB REVIEW

The Boys' High School club has for its motto, "To create, maintain, and extend throughout the school and community high standards of Christian character." The chairmen of the various standing committees, who, with the president, form the cabinet or the governing body of the club. The club meets each Monday night and the cabinet holds a regular meeting every Sunday morning, at which they decide the activities for the following week. A new dignity has been given the membership in the club, and a more consistent effort is being made to discover and make welcome the fellow who is new in school or who doesn't know about the club.

It counts as its members boys who show by regular attendance at the meetings a desire to become a better member. All applicants for membership must declare themselves to be in working sympathy with the club's purpose, and must have been interviewed by the club adviser or president.

CENTRALIAN



BOYS' HIGH SCHOOL CLUB

1926

John Arthur
Harry Blake
Crawford Cartland
William Chubb
Orr Davidson
Willis Dillen
Howard Dueker
Charles Edwards
Tom Emerick

Ralph Eylar
Kenneth Halstead
Risley Hanson
Herbert Hartung
William Hesler
Howard Lee Hibbs
John Innes
Don Johnstone
William McCarthy
Walter McCaslin

Herman Major
Thomas Maxwell
William Moews
David Morris
Ronald Oliver
William Phipps
John Proudfit
James Scherrer
Raymond Schneider
Robert Schuldt

Robert Schumann
Willis Shaw
Ralph Sipes
Garrett Steinbeck
Henry Thoma
Joe Tiffany
Lee Van Duesen
John Walker
William Westerhold
John Woodward

1927

Chase Allison
Carlyle Atteberry
Albert Brown
James Dart
Alfred da Silva

Frank Dubach
Herbert Hudson
Ortis Johnston
Fred Lundgren
Joe Luppens

John Maitland
Carl Matthews
Jack Morris
George Nagle
William Reich

Richard Stackhouse
John Ward
James Whitfield
Wells Witt
George Woodward

1928

Grant Anderson
Donald Bates
Kenneth Davis
J. T. Ferguson
Wayne Forcade
Lewis Gabbert
Charles Hackler
William Hall

Richard Hawk
Harold Hesler
Charles Howard
Richard Innes
Herbert Kelso
Zenas Mitchell
Nelson Myers
David Newcomer

Sprague Nichols
Rollin Oates
Richard Park
Walter Peniston
Jack Pollitt
Stanley Pugh
Elliot Redies
Paul Reichard

Clark Reid
Richard Rockwell
Kenneth Singer
Harold Sipes
Richard Torrance
Charles Wendorff
George Witt

CENTRAL'S EARLY LITERARY SOCIETIES



HE history of Central's early literary organizations dates back to 1883. At that time Central was the only high school in Kansas City, and the early societies, which have long ceased to exist, were strong influences in the lives of some of Kansas City's prominent pioneer citizens. In purpose these first clubs did not differ greatly from those that now exist. They placed a high premium on personality, character, and scholarship. Their members gave expression to their literary abilities, they engaged in contests, and there was a certain amount of social activity.

In other respects, however, the differences are very great, chiefly in the matter liberty allowed the societies.

The pioneer organization was the High School Debating club, composed of both boys and girls whose purpose was the study and the presentation of debates. This group is remembered especially as the founder of the Luminary. The life of the Debating club was short, as it lasted only five years.

In 1885, when the Debating club was four years old, some of the boy members and other boys of the school announced the organization of the Platonian society. Shortly afterwards, the debating club changed its name to the Central Literary club, for the apparent purpose of broadening the field of its activities. Interest in debates, it seems, was not sufficient to maintain an organization dedicated to that study. In this respect the Central Literary club was following the Platonians' plan of organization.

The Central Literary club flourished for twenty-one years. Its official yell was: "Nika! Nika! Rip! Ra! Re! Nota Bena, C. L. C.," the exact meaning of which has been lost to posterity. Membership was open to both boys and girls.

The life of the Platonian society also spanned a period of twenty-one years. This group of young men, for some reason which the records do not reveal, had as their official colors, apple green and pink, and they met the enemy with the inspiring yell, "Agomen! Dergomen! Rip, Ray, Rah! Plato! Plato! Sis Boom Ah!"

In 1888, or two years after the advent of the Platonian society, the Philomathean society came into existence. This was composed of a group of girls who were known originally by the initials F. F., meaning "Folly Floggers," and the D. O. W.s, meaning the "Daughters of Wisdom." The school, it seems, refused to take these latter two organizations seriously and referred to them as "Funny Freaks" and "Dear Olde Workers." They eventually blossomed forth as the Philomatheans, which generally was shortened to Philos. They lasted until 1904. Their colors were gold and white, and they sounded the charge with the dignified yell, "Thalissa! Thalissa! Thala Philomatheas! Philo! Philo!"

In 1896, they were invited to join the Platonians, but refused. From the moment that the Platonians and the Central Literary club came into existence, a strong spirit of competition developed. Those two organizations held annual literary contests which even to this day are unsurpassed for rivalry. The Philomatheans were not allowed to participate in this contest, a situation which came to a crisis in 1899, at which time the faculty demanded that the contest be made strictly an intersociety affair. The Platonians and members of the Central Literary club did not accede to this request, with the result that the contests were discontinued.

The organization which existed the shortest time was the Delphians. This was a boys' club, organized in 1904 and discontinued several years later.

CENTRALIAN

For a few years the literary societies led a more or less uncertain existence. By 1904, at which time the Society of Literature and History, the Central Webster club, and the Aristonian literary society had been organized, the school office placed literary societies on a definite basis. Charters, faculty advisers, and definite standards of membership were made part of the organizations. The Central Literary club, the Platonians, and the Philomatheans, however, found it impossible to adapt themselves to the new environment and passed quietly out of existence.

In 1893, when the building which now stands at Eleventh and Locust streets was completed, each society was given a room for its exclusive use, an arrangement which was highly agreeable to them. They provided their own furniture and carpets. Prior to this the clubs had met at whatever place could be found. The new quarters, however, represented a little too much responsibility for the clubs, and within a few years the privilege was withdrawn, the board of education announcing that the excitement and confusion incidental to the clubs' sessions were detrimental to the school's best interests. The societies unwillingly gave up this privilege of special quarters and made numerous efforts to recover them, but were unsuccessful in their attempts.

In addition to literary programs, the early societies were entrusted with the publication of the Luminary. This system was abandoned in 1918, probably because this made the paper more of a literary society organ, than a school publication.

Social life of the early societies was not as much a factor in the late 90s and the decade that followed as it is now, because of the number of fraternities that then existed in Central. Many of the older graduates in Kansas City recall the Delta Omicron Omicron, the Phi Lambda Epsilon, and the Phi Sigma.

The only literary society in the more recent history of Central which has ceased to exist is the Central Shakespeare club. This was organized in 1903 and ended its career in 1925, when the girls organized the Delphian literary society and the boys, the Central Emerson club.

This gave Central eight literary societies, the most that it has ever had at one time.

Central high school now has eighteen student organizations, including three boys' literary societies, four girls' literary societies, one mixed literary society, three student organizations which deal with general school problems, one boys' scientific club, one girls' athletic club, three musical societies, one commercial business club, one art club, and an R. O. T. C. officers' club. Total membership is about nine hundred, or thirty-five per cent of the entire body. There is, of course, much duplication, as many pupils belong to two or more clubs. Approximately one-tenth of this number belong to literary societies. All organizations have faculty advisers and have received their charters from the office. The oldest club has been in existence thirty-four years and the youngest a little more than a year. Student organizations have always been an important part of the life of Central high school. Literary societies elect their own members. However, in most of the organizations anyone meeting certain requirements may apply for membership.

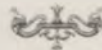

CENTRALIAN



SOCIETY OF LITERATURE AND HISTORY

Organized, February, 1892

Adviser: C. S. Hann

Chaperon: Miss May Massey

Intersociety Representative: Janet Lawhon

Motto: Nulla Vestigia Petrarum

Colors: Purple and White

Flower: Hyacinth

OFFICERS

FIRST TERM

President	Bernice Purvis
Vice-President	Thomas Maxwell
Secretary	Vivian Heflebower
Corresponding Secretary	Howard Keefe
Treasurer	Virginia Fowler
S. L. H.	Janet Lawhon
Sergeant-at-Arms	Catherine Cottingham
Critic	Joe Tiffany

SECOND TERM

Thomas Maxwell
Vivian Heflebower
Virginia Fowler
Catherine Cottingham
Pauline Miller
Janet Lawhon
Edgar Smith
Bernice Purvis

THIRD TERM

President	Vivian Heflebower
Vice-President	Janet Lawhon
Secretary	Virginia Fowler
Corresponding Secretary	Pauline Miller
Treasurer	Catherine Cottingham
S. L. H.	Myrtle Cullens
Sergeant-at-Arms	John Arthur
Critic	Thomas Maxwell

FOURTH TERM

Joe Tiffany
Janet Lawhon
Catherine Cottingham
Virginia Fowler
Myrtle Cullens
John Arthur
Charles Hipp
Vivian Heflebower

CENTRALIAN



SOCIETY OF LITERATURE AND HISTORY

First Row: Hipp, Miller, Cullens, Cottingham, Maxwell, Purvis, Miss Massey, Heflebower, Tiffany, Fowler, Lawhon, Arthur.
Second Row: Ballew, Whitfield, Myers, Singleton, Planck, Hausman, Walker, Lohefner, Newcomer, Keefe, McFarland.
Third Row: Taylor, Lyons, Pollitt, Forcade, Gazin, Dunlap, Whitehill, Jarboe, Allen.

CLUB REVIEW

The distinction of being the oldest organization at Central belongs to the Society of Literature and History. It was organized in 1892 and is now in its thirty-fourth year. Four times has it been victor in the annual intersociety literary contest, its successes coming in pairs, first in 1913 and 1914, and again in 1917 and 1918. A tie with the Websters resulted in 1911. As originally stated, the purpose of the organization was to study the subjects mentioned in its name, but at present it does not differ materially from the other societies which interest themselves in general literary subjects.

Mrs. Lenora Showalter Ross '14 describes her association with the club as the loveliest of her high school days. "I cannot but feel," she says, "that the society was largely responsible for many of the good things that life has given me since that time. I wouldn't have tried to write had not the society and intersociety contests stimulated me, and I probably would not remember Central, as I do, with enduring affection, had I not known the loyal friendship of my fellow club members."

CENTRALIAN



CENTRAL WEBSTER CLUB

Organized, October, 1901

Adviser: J. L. Lawing

Chaperon: Miss Hazel K. Harrison

Intersociety Representative: Edward Hickman

Motto: In Vestigiis Maximorum

Colors: Red and White

Flower: Carnation

OFFICERS

	FIRST TERM	SECOND TERM
President	Edward Hickman	Don Johnstone
Vice-President	Henry Thoma	Charles Edwards
Secretary	Charles Edwards	William Phipps
Corresponding Secretary	Jack Morris	Henry Thoma
Treasurer	William Phipps	John Sayler
Sergeant-at-Arms	Ralph Eylar	John Stumpff
Critic	Don Johnstone	Edward Hickman

	THIRD TERM	FOURTH TERM
President	Henry Thoma	Charles Edwards
Vice-President	William Phipps	William Phipps
Secretary	Ralph Eylar	John Proudfit
Corresponding Secretary	John Sayler	Harry Blake
Treasurer	John Proudfit	Willis Shaw
Sergeant-at-Arms	Harry Blake	William Chubb
Critic	Charles Edwards	Henry Thoma

CENTRALIAN

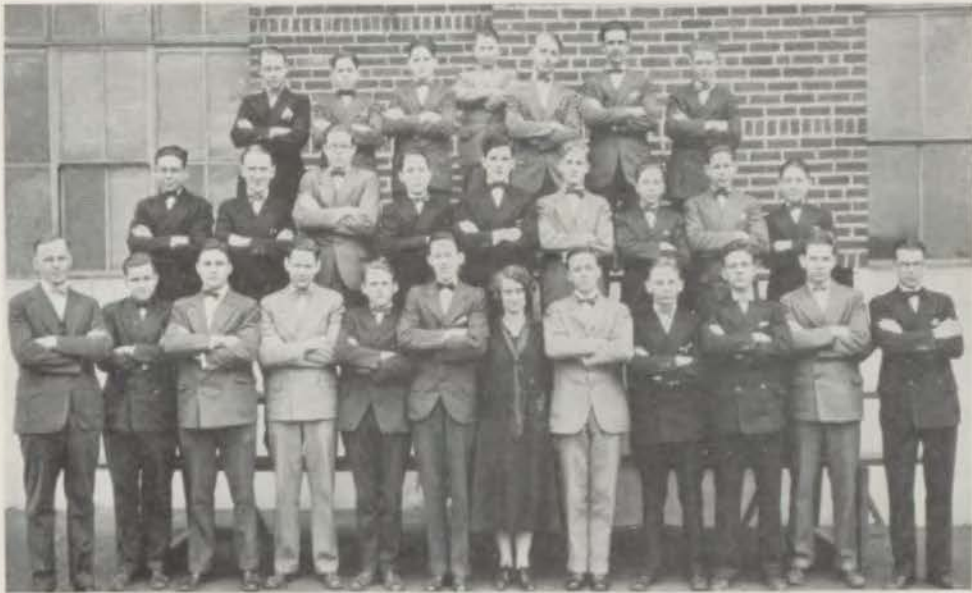

CENTRAL WEBSTER CLUB

First Row: Mr. Lawing, Sayler, Eylar, Blake, Johnstone, Thoma, Miss Harrison, Edwards, Proudft, Phipps, Chubb, Sutton.
Second Row: Dyer, Morris, Maitland, Brown, Dubach, Cox, Stumpf, Shaw, Hemenway.
Third Row: Newcomer, Torrance, Innes, Oates, Anderson, Winton, Moore.

CLUB REVIEW

Twelve victories in the intersociety contests and one tie for first place out of twenty-three times that it participated, is the unsurpassed record of the Central Webster club. Besides this, each graduating class has carried off its share of the premier honors in school activities. It is the oldest boys' club in the school.

Charles S. Stevenson '13 says, "A literary society does much to develop initiative, determination, courage, and other fundamentals that go to make up character which in this day and age is just what is needed. Societies bring together groups with mutual interests; intimate friendships are formed, and an opportunity is given to develop one's natural bent. These associations are invaluable. In after years they are the things that will stand out in your recollections of high school life. I can remember as though it were only yesterday how the chairman called those old meetings to order. And they have stuck fast in my memory along with other priceless benefits I got from the club."



ARISTONIAN LITERARY SOCIETY

Organized, November, 1901

Adviser: Fred G. Anibal

Chaperon: Miss Margaret Farrell

Intersociety Representative: Marcella Peterman

Motto: Non quis, sed quid

Colors: Purple and Lavender

Flower: Violet

OFFICERS

FIRST TERM

President	Vera Mericle
Vice-President	Evelyn Bryant
Secretary	Bernice Stanley
Corresponding Secretary	Dorothy Johnson
Treasurer	Marcella Peterman
Phoebia	Virginia Allen
Reporter	Dorothy Dameron
Sergeant-at-Arms	Mary Hickman
Critic	Loretto Haefner

SECOND TERM

Bernice Stanley
Loretto Haefner
Dorothy Johnson
Marcella Peterman
Evelyn Bryant
Carlotta Cunning
Velma Anderson
Aileen Hinote
Vera Mericle

THIRD TERM

President	Loretto Haefner
Vice-President	Dorothy Johnson
Secretary	Marcella Peterman
Corresponding Secretary	Evelyn Bryant
Treasurer	Carlotta Cunning
Phoebia	Velma Anderson
Reporter	Virginia Moling
Sergeant-at-Arms	Leonore Groves
Critic	Bernice Stanley

FOURTH TERM

Dorothy Johnson
Marcella Peterman
Carlotta Cunning
Velma Anderson
Virginia Moling
Leona Munz
Helen Stevenson
Virginia Becker
Evelyn Bryant



ARISTONIAN LITERARY SOCIETY

First Row: Anderson, Cuning, Peterman, Haefner, Mericle, Stanley, Johnson, Bryant, Munz, Moling.
 Second Row: Moore, Hackler, McNichols, Groves, Bloom, Burchett, Florey, Atwood, Hickman, Butler.
 Third Row: Wells, Conrad, Becker, Dameron, Allen, Hinote, Rush.
 Fourth Row: Burnett, Fleenor, Attebury, Zener.

CLUB REVIEW

Two and a half decades ago the Aristonian literary society held its first meeting. It is now Central's oldest girls' club and it was the second girls' club ever to be organized in the school. Aristonians have always won their share of school honors and the club has ever been counted as one of the foremost in every activity in Central.

"To me," says Mrs. Gladys Pennington Houser '16, "the Aristonians meant an ever-widening circle of sincere friendships, a high standard of ideals, good times and many of them, and countless opportunities to serve the society and dear old Central high. Now, high school days are only happy memories to me, but still I treasure a few choice recollections—of a Friday afternoon club meeting, a play, an intersociety contest night with its songs, and yells, and colored banners, and a group of sisters singing in deep sincerity, 'Aristonian, we love you!'"



MINERVA LITERARY SOCIETY

Organized, September, 1906

Adviser: Miss Edith Humphrey

Intersociety Representative: Louise Heinlein

Motto: Fax Mentis Incendium Gloriae

Colors: Green and White

Flower: White Rose

OFFICERS

	FIRST TERM	SECOND TERM
President	Louise Heinlein	Gaynell Tolle
Vice-President	Elizabeth Ericson	Cleo Hughes
Secretary	Cleo Hughes	Musetta Park
Financial Secretary	Betty Ann Henderson	Patience Sharpe
Pedagogue	Patience Sharpe	Elizabeth Ericson
Sergeant-at-Arms	Musetta Park	Quinta Huggins
Critic	Gaynell Tolle	Louise Heinlein
	THIRD TERM	FOURTH TERM
President	Musetta Park	Cleo Hughes
Vice-President	Betty Ann Henderson	Josephine MacDonald
Secretary	Patience Sharpe	Shirley Manson
Corresponding Secretary	Eloise Nelson	Betty Jo Hicks
Treasurer		Emma Moore
Pedagogue	Shirley Manson	Elizabeth Wahl
Sergeant-at-Arms	Betty Joe Hicks	Eloise Nelson
Critic	Gaynell Tolle	Musetta Park

CENTRALIAN



MINERVA LITERARY SOCIETY

First Row: Mr. Dierson, Sharpe, Manson, MacDonald, Tolle, Park, Heinlein, Hughes, Wahl, Henderson, Hicks, Miss Humphrey.
Second Row: Nelson, Beck, Busher, Ball, Frazee, Chandler, Bowersox, Korfhage, Brown, Constable.
Third Row: Cary, Peterson, Chance, Farrell, Herzensteil, Scroggs.

CLUB REVIEW

Taking their inspiration from the story of the Greek goddess of wisdom, a group of girls in 1908 organized the Minerva literary society. In 1910 it won the intersociety contest, but has not done so since.

"The Minerva literary society filled a place in my school life that nothing else could have," says Miss Jean Grissom '19. "In the classroom one receives instruction in a more or less routine manner; in the literary club one finds an immediate field for this knowledge. This distinction applies more to girls than to boys, because the latter have more than their share of chances for competition. Thus, to develop a natural bent, to develop individuality, to test capacity for leadership, and to form intimate associations one naturally turns to the literary organizations.

"Do the Minervas offer this opportunity? When in school I was thoroughly convinced that they did, and now as I look back in perspective I am surer than ever. May they flourish for many generations, and may they add new honors to their record each year."

CENTRALIAN



THALIAN LITERARY SOCIETY

Organized, November, 1920

Advisers: O. A. Wood, Miss Stella G. Hoskins

Intersociety Representative: Merl Cluff

Historian: Lois Bridges

Motto: Non Ministrari, Sed Ministrare

Colors: White and Gold

Flower: Daisy

OFFICERS

FIRST TERM

President	Dorothy Eicholtz
Vice-President	Helen Peden
Secretary	Elinor Jean Myers
Corresponding Secretary	Cleo Corder
Treasurer	Marjorie Cook
Sergeant-at-Arms	Hope Wilson
Sacerdos	Lucile Bonnell
Editor of Tatler	Nadine Myers
Scribe	Margaret Sutermeister
Critic	Merl Cluff

SECOND TERM

Helen Peden
Marjorie Cook
Hope Wilson
Lucile Bonnell
Cleo Corder
Margaret Sutermeister
Elinor Jean Myers
Merl Cluff
Gladys Harrington
Dorothy Eicholtz

THIRD TERM

President	Marjorie Cook
Vice-President	Elinor Jean Myers
Secretary	Merl Cluff
Corresponding Secretary	Ruth Hoffer
Treasurer	Lucile Bonnell
Sergeant-at-Arms	Gladys Harrington
Sacerdos	Hope Wilson
Editor of Tatler	Sylvia Stand
Scribe	Cleo Corder
Critic	Helen Peden

FOURTH TERM

Merl Cluff
Hope Wilson
Lucile Bonnell
Gladys Harrington
Ruth Hoffer
Lois Bridges
Nadine Myers
Voncille Smith
Mildred Williams
Marjorie Cook

CENTRALIAN



THALIAN LITERARY SOCIETY

First Row: Miss Hoskins, Bonnell, Hoffer, Cluff, Peden, Cook, Eicholtz, Williams, Stand, Mr. Wood.
Second Row: Myers, H. Wilson, Harrington, Creason, Bridges, Myers, Major, Corder, J. Wilson, Higbee.
Third Row: Pierce, Hemperly, Atkinson, Lacy, Smith, Lane, Mary Cook, Webb.

CLUB REVIEW

In the six years that it has been organized the Thalian literary society has made an unusual record for itself; it has won the intersociety contest twice and ranked second the last two years. The patron of the organization is Thalia, the Muse of Joy, who, according to the myths of Greece, presided over the spirit of comedy and humor.

"My memories of high school life will always center around the happy times I spent as a Thalian," said Betty Hill '23. "Details of geometry and chemistry, the cause of the Seven Years War, the past participle of a Latin word may slip from me, but I can never forget the inspirations I received from the Thaliens. They are bound to flourish for many years and they will win new honors for themselves and for their school. I meet former Thaliens often, and without exception I find that they feel the same affections for the club as I do."

CENTRALIAN



CENTRAL FRANKLIN CLUB

Organized, December, 1920

Adviser: H. A. Rungee

Chaperon: Miss Wera Nathan

Intersociety Representative: Jackson Hurd

Motto: Animus, Cor, Manus

Colors: Buff and Cordovan

Flower: American Beauty Rose

OFFICERS

	FIRST TERM	SECOND TERM
President	Jackson Hurd	Raymond Schneider
Vice-President	Raymond Schneider	William Hesler
Secretary	Harold Beynon	William Moews
Corresponding Secretary	Williams Moews	Crawford Cartland
Treasurer	Guy Hamm	Donald Thornton
Poor Richard	Crawford Cartland	Harold Beynon
Sergeant-at-Arms	Donald Thornton	John Woodward
Reporter	Carl Matthews	Guy Hamm
Critic	William Hesler	Jackson Hurd

	THIRD TERM	FOURTH TERM
President	William Hesler	William Moews
Vice-President	William Moews	Crawford Cartland
Secretary	Donald Thornton	Fred Morehouse
Corresponding Secretary	Harold Beynon	Harold Beynon
Treasurer	Morris Fox	John Woodward
Poor Richard	Fred Morehouse	Morris Fox
Sergeant-at-Arms	Raymond Turner	Carl Matthews
Reporter	Guy Hamm	Raymond Turner
Critic	Raymond Schneider	William Hesler

CENTRALIAN



CENTRAL FRANKLIN CLUB

First Row: Hunter, Fox, Hurd, Schneider, Miss Nathan, Hesler, Mr. Lungee, Moews, Turner, Cartland, Woodward.

Second Row: Swartz, Strong, Ennis, Clement, Luppens, Roby, Lundgren, Houx, G. Woodward, Morehouse, Beynon.

Third Row: Hiatt, Ennis, Reid, Myers, Hawk, Gabbert, Jackson, H. Hesler, Hackler.

CLUB REVIEW

Organized six years ago, the Central Franklin club has carried away first honors in the annual literary contest once, and brought distinction to the school by having a speaker who ranked high in the National Oratorical contest in the spring of last year. The club was founded for the purpose of literary studies, with the American philosopher, Benjamin Franklin, as its standard. It was organized one month after the Thalian literary society.

"The goals which are set by student organizations, such as the Central Franklin club, inspire their members to do greater things in greater ways," says Francis R. Key '23. "These organizations also bring a relationship between its members that is inestimably valuable. Unless associated with other people, we will never learn their ideas and how to get along with them.

"That literary societies at Central high school have brought lasting friendships between their members, paved a foundation for human agreements, and inspired them to get everything valuable out of their studies and activities cannot be denied by those whose have earnestly striven to fulfill their ideals."

CENTRALIAN



DELPHIAN LITERARY SOCIETY

Organized, May, 1925

Adviser: L. H. Dental

Chaperon: Miss Caroline Lewis

Intersociety Representative: Pauline Jones

Colors: Silver and Old Rose

Flower: Sweet Pea

OFFICERS

	FIRST TERM	SECOND TERM
President	Pauline Jones	Dorothy Klein
Vice-President	Dorothy Klein	Irene Axene
Secretary	Edith Cooke	Edith Cooke
Treasurer	Eline Petrus	Irene Stubenrauch
Delphi	Dorothy Klein	Cleda Moreland
Sergeant-at-Arms	Alta Daniels	Frances Criley
Critic	Frances Hayward	Pauline Jones
Club Chatter Editor	Irene Stubenrauch	Fances Hayward
Assistant Editor	Margaret Strahle	Dorothy Dean Hood

	THIRD TERM	FOURTH TERM
President	Cleda Moreland	Edith Cooke
Vice-President	Edith Cooke	Margaret Strahle
Secretary	Elizabeth Dunmire	Elizabeth Hosmer
Treasurer	Alice Wilma Ambrose	Frances Criley
Delphi	Elizabeth Hosmer	Eline Petrus
Sergeant-at-Arms	Dorothy Dean Hood	Mildred Thompson
Critic	Dorothy Klein	Cleda Moreland
Club Chatter Editor	Marion Jennings	Alta Daniels
Assistant Editor	La Verne Marshall	Frances Sitlington

CENTRALIAN



DELPHIAN LITERARY SOCIETY

First Row: Mr. Dentel, Criley, Ambrose, Hosmer, Stubenrauch, Axene, Cook, Moreland, White, Petrus, Strahle, Miss Lewis.
Second Row: Dunmire, Hayward, Marshall, Jennings, Beetle, Bullock, McLaughlin, Sitlington, Daniels, Thompson, Dickey, Rechner.
Third Row: Hood, Nairn, Boyd, Buchner, Senner, Lamb, Miller, Forgey.

CLUB REVIEW

Of the four girls' literary societies now active in Central high school, the Delphian literary society is the youngest. It was organized in May, 1925, only a week or so before the Central Emerson club came into existence. The club was organized largely through the efforts of former members of the Central Shakespeare club, which disbanded the first part of May.

The club's name, as that of the Minervas, harks back to Greek history. The ancient town of Delphi was famous as the home of Apollo's oracle.

While the club as yet has had little opportunity to achieve a great deal in school activities, its members are already making a name for themselves, and promise great things in the near future.

CENTRALIAN



CENTRAL EMERSON CLUB

Organized, May, 1925

Adviser: A. H. Roberts

Chaperon: Mrs. Mary H. Shafer

Intersociety Representative: Howard Dueker

Motto: Labor Omnia Vincit

Colors: Navy Blue and Gray

Flower: Sweet William

OFFICERS

	FIRST TERM	SECOND TERM
President	Howard Dueker	Herbert Hartung
Vice-President	Herbert Hartung	Robert Schuldt
Secretary	Robert Schuldt	Woodson Rollins
Corresponding Secretary		Jack Parsell
Treasurer	Woodson Rollins	Louis Myers
Emersonian		Walter Peniston
Sergeant-at-Arms	Russell Schnee	Virgil Sassman
Critic	Robert Greene	Howard Dueker

	THIRD TERM	FOURTH TERM
President	Robert Schuldt	Louis Myers
Vice-President	Louis Myers	Woodson Rollins
Secretary	Woodson Rollins	Jack Parsell
Corresponding Secretary	Walter Peniston	Vivian Kennedy
Treasurer	Jack Parsell	Tom Emerick
Emersonian	Virgil Sassman	Walter Peniston
Sergeant-at-Arms	William Jacobstein	Raymond Nelson
Critic	Herbert Hartung	Robert Schuldt

Schwartzke

CENTRALIAN



CENTRAL EMERSON CLUB

First Row: Sassman, Nelson, Rollins, Myers, Schuldt, Mrs. Shafer, Mr. Roberts, Hartung, Dueker, Jacobstein.
Second Row: Metzger, Parsell, Bury, Todd, Johnston, Steinbeck, Park, Garrigues, Maloney, Emerick.
Third Row: Rogers, Beatty, Richmond, Rammage, Strang, Withers, Reich, Peniston.
Fourth Row: Pugh, Smith, Kennedy, Ahlberg, Wright.

CLUB REVIEW

The youngest of the eight literary organizations is the Central Emerson club. Its charter was issued in May, 1925, shortly after the dissolution of the Central Shakespeare club. Most of the organizers had formerly been Shakespeares, though there was no definite connection between the two clubs.

The Emersons consequently have no past record to point to, but they outline their future in enthusiastic terms.

Emerson,—scholar, philosopher, and man of letters,—is the "patron saint" of the club. This is the third boys' club of Central.

CENTRALIAN



CENTRAL OLYMPIAN CLUB

Organized, 1916

Advisers: Miss Dorothy V. Bahe, Miss Rebecca Liebgood

Colors: Blue and Gold

OFFICERS

	FIRST TERM	SECOND TERM
President	Catherine Cottingham	Jeanette Moeller
Vice-President	Jeanette Moeller	Hope Wilson
Secretary	Hope Wilson	Myrtle Cullens
Treasurer	Myrtle Cullens	Mayme O'Farrell
Sergeant-at-Arms	Mayme O'Farrell	Shirley Manson
Reporter	Shirley Manson	Dorothy Johnson
Chairman Program Com.	Dorothy Johnson	Virginia Allen
Critic	Helen Peden	Catherine Cottingham

	THIRD TERM	FOURTH TERM
President	Myrtle Cullens	Shirley Manson
Vice-President	Shirley Manson	Mayme O'Farrell
Secretary	Mayme O'Farrell	Hope Wilson
Treasurer	Dorothy Johnson	Dorothy Johnson
Sergeant-at-Arms	Velma Huebner	Velma Huebner
Reporter	Helen Peden	Louise Heinlein
Chairman Program Com.	Louise Heinlein	Helen Peden
Critic	Jeanette Moeller	Myrtle Cullens

CENTRALIAN



CENTRAL OLYMPIAN CLUB

First Row: Mayme O'Farrell, Margaret Canham, Hope Wilson, Catherine Cottingham, Jeanette Moeller, Myrtle Cullens, Shirley Manson, Helen Peden, Dorothy Johnson.
Second Row: Josephine Funkhouser, Velma Huebner, Gladys Harrington, LaVerne Marshall, Frances Hayward, Kathryn Gray, Mildred Burge, Vera Obendorfer, Flora Pittell, Louise Heinlein.
Third Row: Alleen Hinote, Hazel James, Lucille Bowersox, Mildred Heal, Katherine Brown, Beatrice Adams, Anna McNeil, Billie Conrad.
Fourth Row: Marian Jennings, Maxine Hackler, Virginia Lee Warner, Dorothy Canham, Elda Hartung, Dorothy Lane, Virginia Allen, Roma Robeson.

CLUB REVIEW

This is a girls' society, composed of the active members of the girls' gymnasium department. Membership is determined by the number of points gained by the individual in gymnasium work during her three years in the Central senior high school gymnasium department. The Olympian is one of the most active of the departmental clubs in that the members are always striving for additional honors within the club in the form of points gained in athletic work. The club each year sponsors an Annual Girls' Gynasium party, and other entertainments and programs are arranged for and given by the members. The club also takes a very active part in the Annual Girls' Gymnasium Review, which is always held late in the spring.



CENTRAL ART CLUB

Organized, December, 1915

Adviser: Miss Delle Miller

Motto: Vita sine artæ est moro.

Colors: Gray and Rose

Flower: Pink Carnation

CLUB REVIEW

Members of the various art classes who have completed two years' work and made an average grade of G are eligible for membership in the Art club. The club was organized in 1915, and generally has a membership of between thirty and thirty-five, consisting of both boys and girls. Regular biweekly meetings are held at which technical and general matters pertaining to drawing, sculpture, decorating, and designing are discussed. The Art club has always, in the past, made itself one of Central's outstanding departmental organizations, and the present program of the club, and that outlined for next year give promise of its being again foremost in club activities.

CENTRALIAN



OFFICERS

	FIRST TERM	SECOND TERM
President	Gale Stockwell	Margaret Sutermeister
Vice-President	Hattie Harrison	Frances Criley
Secretary	Jack Morris	Dorothy Lynch
Treasurer	Dorothy Lynch	Aaron Hanson
Sergeant-at-Arms	Fred Schwaneke	Fred Schwaneke
Scribe	James Dart	Harry Blake
Reporter	Julia Duderstadt	Nadyne Myers
Chairman Program Com.	Margaret Sutermeister	Hattie Harrison
Critic	Virginia Fowler	Gale Stockwell
	THIRD TERM	FOURTH TERM
President	Hattie Harrison	Harry Blake
Vice-President	Harry Blake	Christine Spalsbury
Secretary	Carmen Stearn	Julia Duderstadt
Treasurer	Fred Schwaneke	Robert Meredith
Sergeant-at-Arms	Robert Meredith	Lawrence Conrad
Scribe	Daniel Todd	Fred Schwaneke
Reporter	Ruth Heimlich	Vivian Davis
Chairman Program Com.	Christine Spalsbury	Dorothy Lynch
Critic	Margaret Sutermeister	Hattie Harrison



LE CERCLE FRANCAIS

Organized, November, 1907

Advisers: Mme. E. G. Clarke, Mlle. Gerardine Knotter

Motto: Nous ne pouvons etre sage que de notre propre sagesse.

Colors: Blue and Gold

Flower: Fleur-de-Lis

CLUB REVIEW

Le Cercle Francais was organized in November, 1907, for the purpose of aiding students of French to perfect themselves in the conversational use of the language, and in the knowledge of French literature, life, and customs. It was disbanded in 1922, because there was no suitable place in which to meet, due to the junior high school students using the building in the afternoons. The organization began functioning again this year.

The meetings, held twice a month, are purely of a literary character and are conducted entirely in the French language. Students having had at least one year of French, and maintaining an average of G in that subject are eligible to membership. They are not voted upon, but automatically become members.

CENTRALIAN



LE CERCLE FRANCAIS

First Row: Emerick, Keefe, Tolle, Lawhon, Bonnell, Forney, Weiner, Jacobson, Courtney, Adkins.
 Second Row: Mme. Clarke, Williams, Constable, Dunmire, Wienshienk, Hood, Stigall, Cochran,
 Mlle. G. Knotter.
 Third Row: Hyman, Lewis, Houx, Owens, Greenbaum, Hendricks, Bloom, Atwood, Hershfield, Sublette.

OFFICERS

	FIRST TERM	SECOND TERM
President	Pauline Jones	Lucile Bonnell
Vice-President	Lucile Bonnell	Janet Lawhon
Secretary-Treasurer	Harry Weiner	Louise Forney
Sergeant-at-Arms	Howard Keefe	Tom Emerick
Reporter	Gaynell Tolle	Evelyn Bryant
Critic		Pauline Jones



CENTRAL GREGG WRITERS

Organized, December, 1922

Adviser: Miss Bertha Burnett

Colors: Blue and Silver

Motto: Promote Business Efficiency

OFFICERS

	FIRST TERM	SECOND TERM
President	Helen Peden	Helen Steinburg
Vice-President	Louise Heinlein	Vivian Hefebower
Secretary	Musetta Park	Alice Ambrose
Treasurer	Helen Steinberg	Bernice Purvis
Sergeant-at-Arms	Alice Ambrose	Margaret Strahle
Stenographer	Margaret Strahle	Patience Sharpe
Critic	Diana Passman	Musetta Park

CENTRALIAN



CENTRAL GREGG WRITERS

First Row: Ambrose, Purvis, Heflebower, Steinberg, Miss Burnett, Peden, Petrus, Moreland, Daniels, Strahle, Saper, Jacobs.
Second Row: Passman, Park, Shear, Obendorfer, Rafiel, Osenberg, Rechnor, Kols, Mouber, Haefner, Singleton.
Third Row: Glenn, Rutherford, Baughman, Freedman, Lindsey, Foster, Spielberger.
Fourth Row: Mos, Greenstein, White, Stand, Earhart, Hill, Birnbaum, Miller, Miller.

CLUB REVIEW

A desire to promote business efficiency led to the organization, in 1922, of the Gregg Writers by girls and boys of the shorthand and typewriting classes. At present, membership is limited to girls. Biweekly meetings are devoted chiefly to commercial business subjects, but many of the programs are purely literary in character. There is a moderate amount of social activity carried on by the club. The Gregg Writers help to send a representative to the annual state typewriting contest at Columbia, Missouri, and take an interest in numerous other shorthand and typewriting contests. The chief interests of the club are now centered in achieving greater accuracy and speed in both typewriting and shorthand.

CENTRAL CHORAL CLUB

Organized 1910

Advisers: Miss Mari F. Whitney
Miss Marguerite Zimmerman
Mrs. Esther Darnell

Colors: Blue and Gold

Flowers: Wild Rose

OFFICERS

President	Marna Burns
Vice-President	Lucile Christie
Secretary-Treasurer	Loretto Haefner
Business Manager	Dorothy Trego
Sergeant-at-Arms	Josephine McArthur
Reporter	Leona Munz

CLUB REVIEW

Membership in this society is drawn from the girls enrolled in the singing classes. In recent years about seventy girls have belonged. The work is conducted much in the manner of a class, anyone taking the music work being eligible to membership in the Choral club. The annual opera given by the music department has been the principal activity of this and the other musical organizations. At various times the Choral club has sung at school assemblies and other gatherings. In recent years there have been music contests of different kinds among the high schools of the city in which the Choral club has always taken part. The School entrants in the Spring Music Festival have, in recent years, been chosen from this club.

CENTRALIAN



CENTRAL CHORAL CLUB

First Row: Sippell, Flannery, Cottingham, McArthur, Haefner, Burns, Miss Whitney, Christie, Munz, French, Carlson, Clendennin, St. John.
 Second Row: Major, Flanagan, Dollison, Hoffer, P. Smith, Lacy, Broadhurst, Evans, Peterman, J. Kent, Rubach, Barber, Clatanoff, Tramp, V. Davis.
 Third Row: Rider, Poppen, Larson, Skiles, V. Miller, Moubert, V. Smith, McGovern, J. Davis, R. Miller, Crayne.
 Fourth Row: Haist, Chance, M. Peterson, A. Peterson, Newcomer, Robeson, Sewall, P. Kent, Payne, Radke, Driggs.
 Fifth Row: McCarty, Brackeen, Fields, Aholtz, Carroll, Pederson, Wofford, Turner, Kranitz, Parrent.

ROLL CALL

Margaret Again
 Everta Aholtz
 Ruth Barber
 Louise Brackeen
 Carolyn Broadhurst
 Marna Burns
 Grace Carlson
 Elizabeth Carroll
 Margaret Carstensen
 Mary Martha Chance
 Lucile Christie
 Dorothy Clatanoff
 Carol Clendennin
 Catherine Cottingham
 Alma Crayne
 Jane Davis
 Virginia Davis
 Nedra Dollison
 Thelma Driggs
 Lillian Evans
 Lorene Fields
 Helen Flannagan

Katherine Flannery
 Ruth French
 Loretto Haefner
 Lucile Haist
 Ruth Hoffer
 Juanita Kent
 Pauline Kent
 Helen Kranitz
 Mollie Krebs
 Dorothy Mary Lacy
 Elvera Larson
 Ruth Leonard
 Betsie Gene Littrell
 Josephine McArthur
 Virginia McCarty
 Winona McGovern
 Aurelia Major
 Ruth Miller
 Valda Miller
 Marcella Moreland
 Mary Moubert
 Leona Munz

Helen Newcomer
 Ireta Parrent
 Blanche Payne
 Virginia Pederson
 Anna Belle Peterson
 Muriel Peterson
 Irene Poppen
 Ruth Radtke
 Ruth Rider
 Roma Robeson
 Bessie Claire Ruback
 Doris St. John
 Katherine Sewell
 Anna Simon
 Ruth Sippell
 Betty Skiles
 Pauline Smith
 Voncille Smith
 Edith Tramp
 Dorothy Trego
 Josephine Turner
 Jean Wofford

CENTRAL GLEE CLUB

Organized, 1908

Director, Miss Mari F. Whitney

OFFICERS

President	John Wymore
Vice-President	Arthur Jolliff
Secretary-Treasurer	Woodford Kullman
Sergeant-at-Arms	Fred Schwaneke

CLUB REVIEW

The Glee club has been in existence at Central eighteen years. It sings at school assemblies and other gatherings, and takes part in the annual opera. In the earlier days of its organization an annual tour in nearby towns was one of the features of the club's activities during the year, but this has more recently been discontinued. Regular club meetings are not held, but the class meets and practices are held for such events and contests as are scheduled. The club each year takes part in the Spring Music Festival, and from it are chosen the school's boy contestants in this and many other music contests.

Schwaneke—26

CENTRALIAN



CENTRAL GLEE CLUB

First Row: Defabaugh, Kullman, Jollif, Miss Whitney, Wymore, Schwaneke, Simon.
 Second Row: Hodgins, E. Myers, Delancy, Foster, Alexander, Crippen, Todd.
 Third Row: Keefe, Reese, Ridge, King, Terwilliger, N. Myers, L. Myers.
 Fourth Row: Johnson, Bohannon, Selover, Warr, Ellis.
 Fifth Row: Waldrip, Eylar, Lyons, Barker, Sexson, Campbell, Moore, Garrigues.

ROLL CALL

Guy Alexander
 Vail Barker
 Don Beach
 Raymond Bleil
 Robert Concannon
 William Cade
 J. A. Campbell
 Cencil Crippin
 Ray Dart
 Charles Delancy
 Ralph Eylar
 John Foster

Casper Garrigues
 Patrick Hodgins
 Harry Lee Jester
 Raymond Johnson
 Arthur Jollif
 Howard Keefe
 Eugene King
 Lowry Kohler
 Woodford Kullman
 Albert Lyon
 William McCarthy
 Harry Moore
 Edward Myers

Nelson Myers
 Ralph Reese
 Warren Ridge
 Fred Schwaneke
 John Selover
 Cecil Sexson
 Albert Terwilliger
 Donald Tiff
 Daniel Todd
 Gladstone Waldrip
 Robert Warr
 John Wymore

TROUVERE MUSIC SOCIETY

Organized, January, 1921

Advisers: Miss Mari F. Whitney, Miss Virginia Oldham

Motto: Better Music

Colors: Lavender and Yellow

Flower: Fleur-de-Lis

OFFICERS

	FIRST TERM	SECOND TERM
President	Josephine McArthur	William Phipps
Vice-President	William Phipps	Lucile Christie
Secretary	Lucile Christie	Leona Munz
Treasurer	Leona Munz	Loretto Haefner
Sergeant-at-Arms	Loretto Haefner	Cecil Crippen
Reporter	Marna Burns	Marna Burns
Critic	Mildred Kean	Josephine McArthur

CENTRALIAN



CENTRAL TROUVERE CLUB

First Row: Crippen, Burns, Haefner, McArthur, Christie, Muns, Venrick, Miller, Mober, Miss Whitney.
Second Row: Dollison, Hoffer, P. Smith, Broadhurst, V. Smith, Nelsen, Reed, Goss, Brown, Moling.
Third Row: Larson, Flannery, Spoelman, Evans, Lacy, Peterson, Robeson, Miss Oldham, Terwilliger.
Fourth Row: James, Peterman, Schwaneke, N. Myers, Jolliff, Todd, Garrigues, Defabaugh, Simon.

CLUB REVIEW

Appreciation of music is the basis of the Trouvere club, an organization which is composed of both boys and girls who are enrolled in the music classes, or others who are interested in music. The club is a little more than five years old. Musical programs are arranged at the regular meetings of the club which are held every other week. At the senior carnival in 1925 the club was awarded first prize for having the most attractive booth. The club has, since its organization, been very active in promoting musical activities in Central. Its membership has always consisted of those students whose interests were centered about musical performance and appreciation.

CENTRAL VOICE CLASS

CLUB REVIEW

The first voice class at Central was organized in October of last year by Mrs. Esther Darnell, a music supervisor in the public schools of Kansas City. The first class of twenty-two members proved such a success, that now, there are two classes with a total enrollment of thirty-eight.

The course of study has included various exercises for tone placement and pronunciation, Siber studies, and individual songs as well as those done by the class. At the end of the year's work, an examination given by an outside music examiner must be taken and passed successfully, in which every student is required to know one Italian, one German, and twelve other songs, besides a set of exercises and vocal easies to be chosen by the instructor.

In order to obtain the two solid credits which are given for the completion of the year's work, it is necessary for every student to turn in a report specifying the amount of time spent in practicing for each day of the course.

CENTRALIAN



VOICE CLASS

First Row: Munz, Benson, Adams, Driggs, Mrs. Darnell, Moling, St. John, Steubenrauch, Ross, Christie.
 Second Row: V. Smith, Sippell, Major, Flannery, Speelman, Spielberger, Turner, Cobleigh, Morast.
 Third Row: Thompson, Gazin, McArthur, Bailey, Fields, Munden, Free, Tipton, Wood, Kelso.

ROLL CALL

Charlotte Adams
 Ethel Bailey
 Margaret Beaton
 Nadyne Benson
 Lucile Christie
 Dorothy Cobleigh
 Thelma Driggs
 Lorene Fields
 Della Free
 Imogene Gazin
 Marguerite Halburton
 Natalie Johnson
 Lois Kelso

Katherine Flannery
 Aurelia Major
 Josephine McArthur
 Alyce Mounden
 Virginia Moling
 Marion Morast
 Etta Morse
 Leona Munz
 Edna Olsen
 Roberta Cross
 Marion Speelman
 Ruth Sippell
 Doris St. John

Pauline Smith
 Voncille Smith
 Irene Stubenrauch
 Louis Spielberger
 Marguerite Tipton
 Eleanor Thompson
 Marie Trefe
 Clara Turner
 Pauline Thurman
 Gertrude Wood
 Gertrude Vicle
 Eleanor Williamson

GIRL SCOUTS

Organized 1921

Adviser: Miss Alice Scott

Motto: Be Prepared

Official Magazine: The American Girl

CLUB REVIEW

In 1921, troop one of the Girl Scouts was organized at Central high school under the direction of Miss Alice Scott, teacher of physiology. At present, there are twenty-two registered members. Meetings are held once a week, which are devoted chiefly to homemaking activities and community service. In addition, recreation programs are given, featuring nature and educational game, handcraft, singing, and campcraft. In the past the organization has taken a great deal of interest in Mercy Hospital and has given aid of various kinds to deserving girls.

Members have an opportunity to spend two weeks in a summer camp in the Ozarks. The Girls Scouts is an international organization, organized by Lady Baden Powell, whose husband has been prominent in Boy Scout activities. The American branch was founded by Miss Juliette Low of Savannah, Georgia. To Miss Scott goes the distinction of having organized the first Kansas City troop.

CENTRALIAN



GIRL SCOUTS

First Row: Bodley, MacConaughey, Cook, Mills, Goodrich, Hoffman, Miss Scott.
Second Row: Adams, Stewart, Utt, Dixon, Sibley, Crayne, Clark.

ROLL CALL

Beatrice Adams
Margaret Bina
Ione Bodley
Susan Brandon
Elizabeth Clark
Cornelia Cook
Zola Cooper

Helen Dizon
Viola Foster
Vivian Goodrich
Alma Crayne
Margaret Hoffman
Winifred McConaughey
Helen Mills

Velma Reece
Anna M. Stewart
Mary E. Stewart
Elizabeth Sibley
Frances Smith
Alice Stauffer
Goldie Utt

CENTRALIAN



"A" ORCHESTRA

First Row: Brown, Combs, Storms, Goss, Campbell, Zuelzke, Moore, Nelsen, Wienshienk, Wimmer.
 Second Row: Fasso, Daly, Burton, Walker, Vandel, Taylor, Crabb, Weiner, Starr, Belove, Davis.
 Third Row: Byler, Miller, Shannon, Clark, Jacobs, Middleton, Rockwell, da Silva, McNulty.
 Fourth Row: Wiggins, Cornell, Funk, Rouse, Atkins, Rotroff, Metzger.

ROLL CALL

Ralph Storms
 Marguerite Brown
 Helen Moore
 Joseph Starr
 Warren Combs
 Kenneth Cornell
 Alfred da Silva
 Blessing Goss
 Dorothy Jean Davis
 Harry Weiner
 Geroge Faso
 Calch Belove
 Paxton Taylor
 Drums
 William Atkins

Second Violin
 Grace Campbell
 Frances Wimmer
 Helen Mills
 Ben Vandel
 Dorothy Miller
 Estelle Hardy
 Edward McNulty
 Wallace Daly
 William Whitehead
 Robert Gandai
 Augusta Crabb
 Flute
 Naomi Middleton
 Helen Zuelzke

Saxophone
 Shirley Metzger
 Edmon Collins
 Richard Rockwell
 Edward Wright
 Thurman Rotroff
 Trombone
 Wayne Willoughby
 Double Bass
 Louise Kloppenstein
 Wilberta Kirkendall
 Cello
 Emma Wand
 Irvine Walker
 Charles Burton

Clarinet
 Clyde Shiner
 Glenn Richart
 Jasper Clark
 Albert Collins
 French Horn
 Glen Byler
 Cornet
 Fred Funk
 Paul Rouse
 J. T. Shannon
 William Wiggins
 Piano
 Marion Nelson
 Ruby Jacobs
 Esther Wienshienk



CENTRALIAN



"B" ORCHESTRA

First Row: Strauss, Eberhardt, Kramer, Hartung, Green, Dixon, Rice, Marchant.
 Second Row: Reid, Peters, James, Feingold, McGovern, Naysmith, Gardner, Wright.
 Third Row: Nespary, Cutter, Dart, Parkhurst, Owens, Ness, Van Osdell, Colegrove.

CENTRAL ORCHESTRA

For the past twenty-six years, Central high school has maintained a student orchestra. For the last three years it has been under the direction of Miss Marguerite Zimmerman, and in the past several years the orchestra has grown so that now it is no longer in one group, but has been divided into the A and the B orchestra. The combined orchestras furnish music for all the plays and operas given in the Central senior high school. It also furnishes the music for the annual comic opera presentation, the school assemblies, and plays at other entertainment features.

ROLL CALL

Charles Bramble
 McCune Cobb
 Jean Colegrove
 Charles Crawford
 James Cutter
 James Dart
 Mary Dixon
 Burris Eberhardt
 Harry Feingold
 Ruth Funk

Cordelia Gardner
 Howard Green
 Richard Hanna
 Herbert Hartung
 Elin James
 Pierce Johnson
 Arthur Jolliff
 Evelyn Keys
 Sam Komer
 Merritt Leach
 Winona McGovern

Lucile McKibben
 Gladys Marchant
 Serena Marschook
 Rodney Mossman
 Florence Naysmith
 Ingall Neas
 Rudolf Nespary
 Julian Owens
 Lawrence Parkhurst
 Eleanor Peters
 Mary Reid

Mabel Rice
 Marcella Shikles
 Mortimer Spiegel
 Frances Strauss
 Frank Tobener
 Arthur Tousley
 Lawrence Van Osdell
 Nasberg Willoughby
 Joyee Wright
 Joe Zitzerman

GIRLS' RIFLE TEAM

Captain	Marjorie Ragan
First Lieutenant	Margaret Canham
Second Lieutenant	Leah Weinberg
Recorder	Nellie Mae Hill
Sergeant-at-Arms	Margaret Hasset
Treasurer	Marie Van Duesen

CLUB REVIEW

ORGANIZED in October of this year, the Girls' Rifle Team has rapidly developed until it now has a membership of nineteen. It is under the direction of Staff-sergeant Bowling, with Mrs. Bowling as honorary adviser. Miss Rebekah Leibengood, teacher of physiology, is the faculty adviser. The object of the organization is to promote better use of the rifle among Central girls. The requirement for membership is an M average. The colors of the organization are red and blue. The team uses the standard R. O. T. C. rifle, and practices marksmanship on the Central R. O. T. C. rifle range.

The meetings, which are held once a week, consist of a short business session followed by target practice. Two teams have been formed under the first and second lieutenants, and these sides compete against each other during the practice.

Besides the regular work of the team, there is also some social activity. During social events.



GIRLS' RIFLE TEAM

First Row: Van Duesen, Weinberg, Hill, Hasset, Major, M. Ragan, Canham, O'Farrell.
 Second Row: Lynn, Manley, Broadhurst, Bodley, Baskett, Sergeant Bowling, Turnbo, Smith, Sibley, Ragan.

ROLL CALL

Jessie Basset

Ione Bodely

Carolyn Broadhurst

Margaret Canham

Frances Dick

Margaret Hasset

Nellie Mae Hill

Ruth Lynn

Aurelia Major

Betty Manley

Mayme O'Farrell

Marjorie Ragan

Ruth Ragan

Elizabeth Sibley

Cornelia Smith

Dede Turnbo

Marie VanDeusen

Josephine Vonchester

Leah Weinberg

CENTRALIAN



CENTRAL "C" CLUB

First Row: Hartman, Terwilliger, Hursley, Sipes, Oldham, McFarland, Corti, Sever.
 Second Row: Allen, Jacobstein, Bates, Kennedy, Cahill, Smith, Warren, Fields
 Third Row: Baker, Sample, Eylar, Kautman, Pace, Arnold, Dubach, Alspach, Tuley.

CENTRAL "C" CLUB

President	William Oldham	Keith Hursley
Vice-President	Ralph Sipes	Ralph Sipes
Secretary-Treasurer	Vernon McFarland	Vernon McFarland
Sergeant-at-Arms	Dorrance Byars	Collins Tuley

Organized: February, 1921

Advisers: Louis Menze, Gail Shikles

Colors: Blue and White

Motto: To promote better athletics in Central High School

R. O. T. C.

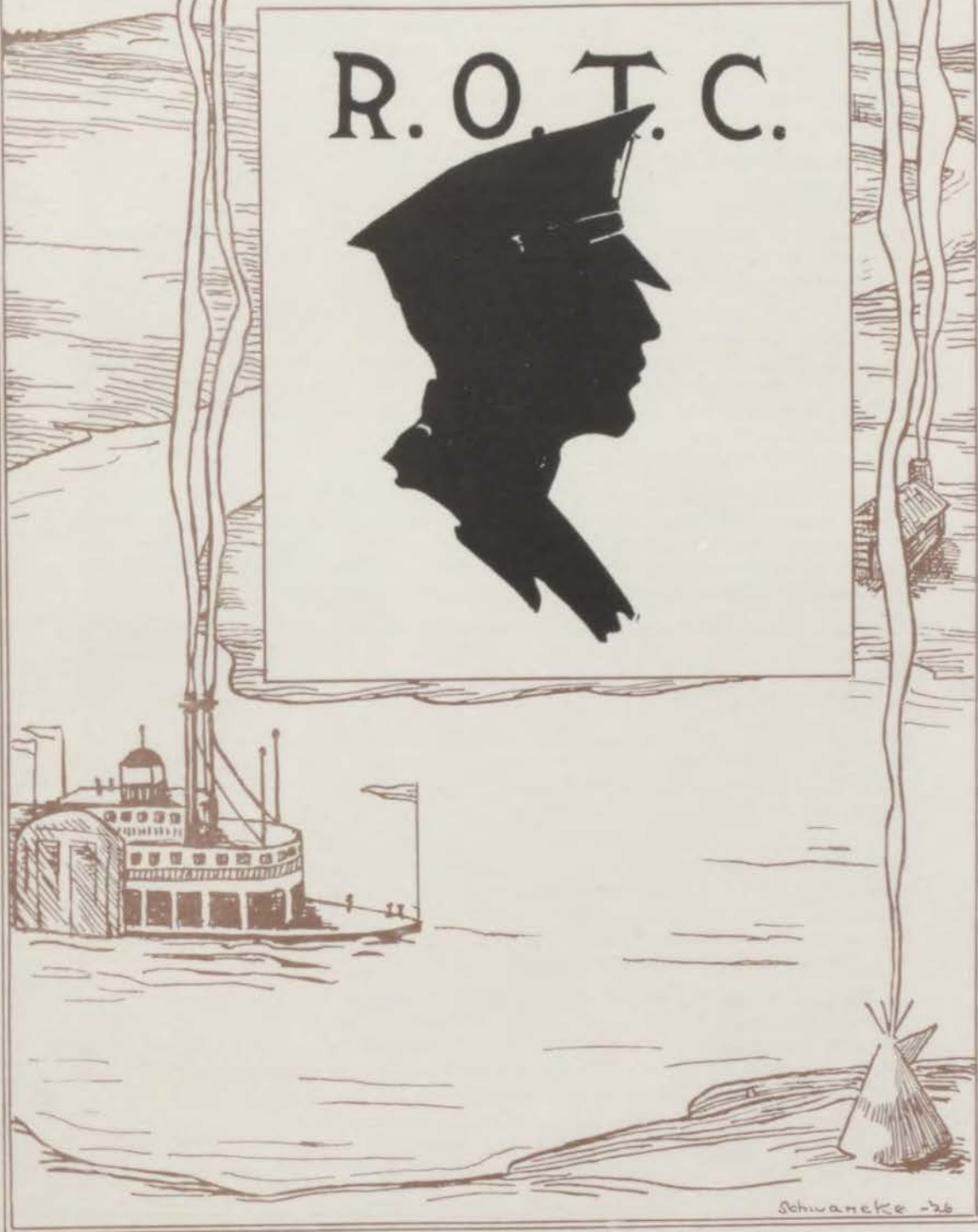

Schwartzke -26

CENTRAL BATTALION R. O. T. C.



HAVING completed a very successful year, the Central unit of the Junior Reserve Officers Training Corps, has accomplished more towards building up the standing of the corps in the Kansas City high schools than has been done in any year previous to this time. The unit has an addition of two companies over last year, bringing the total enrollment of the battalion to a little over two hundred cadets.

The method of electing the officers of the unit has been changed in that a printed form was sent by Staff Sergeant Frank Bowling, Instructor of the Corps at Central, to teachers of all cadets under consideration for promotion. The blank asked for information concerning a cadet's neatness, cleanliness, courtesy, effort, scholarship, and all other requirements deemed necessary for a competent officer, and with this as a basis officers of the battalion were selected.

The first event of importance on the R. O. T. C. calendar for the year was the competitive inspection, the first half of which was held on January 5, by Captain Harry E. Mitchell, professor of military science and tactics in the Kansas City high schools. The second half was conducted by Captain N. Imboden, instructor in R. O. T. C. at Southwest high school, on February 24. Company "C" of the Central unit was the highest ranking company; however Southwest high school placed first as a school, with Central second.

During the first part of the month of January, Miss Mayme O'Farrell was elected sponsor major of the Central battalion. All senior girls who were passing in three solid and one non-solid subject were automatically nominated. The cadets then voted on the list and the highest five were sent to the faculty who cut the list to three. The girls of the school then voted on these three girls.

On February 26, John E. Johnson was appointed Major of the Central unit by Captain Harry E. Mitchell, with the recommendation of Staff Sergeant Bowling and the approval of O. F. Dubach, principal. Major Johnson is the ranking officer of the battalion.

The third annual "Military Hop" was held March 20, in the large gymnasium. Only cadets, graduate cadets, or previous cadets were allowed to attend. Captain and Mrs. H. E. Mitchell, Staff Sergeant and Mrs. Frank Bowling chaperoned the dance.

The month of April brought with it the third annual military circus on the tenth of the month. At the circus the capes and caps were officially presented to the sponsor majors of the several high schools. Lieutenant Colonel A. B. Dockery, officer in charge of R. O. T. C. affairs in the seventh corps area, gave the Kansas City unit of the Junior Reserve Officers Training Corps its annual inspection on April 9, and attended the military circus April 10.

The latter part of May brings the grand climax of R. O. T. C. work for the schools of Kansas City—the Field Meet. In this event there will be competition in company drill, platoon drill, squad drill, and individual drill. The winning school will be allowed to appoint the Colonel of Kansas City Junior Reserve Officers Training Corps, and the school placing second will appoint the Lieutenant Colonel.



MAJOR JOHN E. JOHNSON

SPONSOR MAJOR MAYME O'FARRELL

John Johnson was appointed major of the Central battalion of the R. O. T. C., Friday, February 26, by Captain Harry E. Mitchell, professor of military science and tactics in the Kansas City high schools, upon the recommendation of Staff-sergeant Frank Bowling, and with the approval of Principal Otto F. Dubach.

Mayme O'Farrell was elected sponsor major of the Central battalion of the R. O. T. C. by the girls of the school and the cadets of the unit after preliminary election. Miss O'Farrell received formal recognition of her office at the annual military circus, April 10, where she was presented with a cape and cap.

CENTRALIAN



CENTRAL RIFLE TEAM

First Row: Cadet Captain Rowland Heist, Cadet Sergeant Edward A. Stewart, Cadet Major John E. Johnson, Cadet Sponsor Major Mayme O'Farrell, Cadet Captains John D. Townsley, Ralph Sipes, Cadet Second Lieutenant Howard Dueker, Staff-Sergeant Frank Bowling.
Second Row: Cadet Captain Harold Beynon, Cadet Corporal William Pahlman, Cadet Second Lieutenant Lee Van Duesen, Cadet First Sergeant Harold Manuel, Cadet Fred Barker, Cadet Junior Beard, Cadet Sergeant Milburn Concannon, Cadet Sergeant Trevlyn Trainer.

RIFLE TEAM

CENTRAL'S Rifle Team, working under the instruction of Staff-sergeant Bowling and captained by Cadet Major John E. Johnson, is a division of military work that cannot go unnoticed. The Central indoor gallery range is considered the best in Kansas City. The first match of the year was the interscholastic contest, in which the Central team placed first, winning a new Springfield Amory rifle. In the City match, also between the high schools, the Central team won the trophy cup offered by the Schmeltzer Arms Company. In the contest covering the entire Seventh Corps Area, which is comprised of the states of North Dakota, South Dakota, Minnesota, Iowa, Nebraska, Missouri, Kansas, and Arkansas, the Kansas City high schools placed fifth, and nine out of the fifteen members of the Kansas City team were members of the Central Battalion. As a result of the high scores made in the Corps Area match by Edward Stewart, John Townsley, Howard Dueker, Rowland Heist, John Johnson, Fred Barker, Milburn Concannon, Lee Van Duesen, and William Pahlman. They have been selected to represent the corps area in the national intercollegiate indoor gallery match.

Marksmanship exercises in the R. O. T. C. department at Central are not confined to cadets of the unit. Several members of the Central faculty have taken advantage of the instruction given by Staff-sergeant Bowling in rifle marksmanship. Twenty girl students of Central have formed a club, known as the Central Girls' Rifle Team, with marksmanship as their objective.

CENTRALIAN



CENTRAL OFFICERS' CLUB

First Row: Cadet Captains Ralph Sipes, Francis Hardenstein, Herbert Buckmaster, Cadet Major John E. Johnson, Cadet Sponsor Major Mayme O'Farrell, Cadet Captains John D. Townsley, Don Johnstone, Cadet Second Lieutenant John Proudft, Staff-sergeant Frank Bowling.
 Second Row: Cadet Captains Harold Beynon, Rowland Heist, Cadet Second Lieutenants Lee Van Duesen, Philip Simon, Howard Dueker, Cecil Crippin, Samuel Burnham, Raymond Turner.

CENTRAL OFFICERS CLUB

OFFICERS

President	John Johnson
Vice-President	John Townsley
Secretary	Ralph Sipes
Treasurer	Francis Hardenstein
Sergeant-at-Arms	Donald Johnstone

ROLL CALL

Major John Johnson

Captain Harold Beynon	Second Lieutenant Samuel Burnham
Captain Herbert Buckmaster	Second Lieutenant Cecil Crippen
Captain Francis Hardenstein	Second Lieutenant Howard Dueker
Captain Rowland Heist	Second Lieutenant John Proudft
Captain Donald Johnstone	Second Lieutenant Philip Simon
Captain John Townsley	Second Lieutenant Raymond Turner
Captain Ralph Sipes	Second Lieutenant Lee Van Duesen

CENTRALIAN



FIRST PLATOON, COMPANY A

First Row: Concannon, Wolfberg, Kohlmeier, Lowman, Coffin, Cook, Ellis, Roby, Gary, Ruch, Pate, Eary.
Second Row: Simon, Richmond, Golden, Johnson, Ross, Harlan, Sipes, Reid, Howard, Evans, Medlock, Nelson, Cox.



SECOND PLATOON, COMPANY A

First Row: Halsey, Cone, Lessinger, Hawkins, Little, Dasta, Ruch, Bobrov, Averill, Carder, Caldwell.
Second Row: Proudft, Viguesney, Besack, Beals, Martin, Levinson, Foster, Beatty, Bartlett, Stein, Bennett.

CENTRALIAN



FIRST PLATOON, COMPANY C

First Row: Dietz, Foster, Lilley, Pohlman, Bear, McLaughlin, McCracken, Frank, Schwartz, Herbert, Harville, Meisberger, Stewart.
Second Row: Van Duesen, Stackhouse, Wilson, Dart, Beard, Allen, da Silva, Ennis, Park, Major, Fones, Kennedy, Manuel.



SECOND PLATOON, COMPANY C

First Row: Trainer, Sejnost, Berman, Naylor, Records, Nelson, Wopat, Minturn, Brier, Pittel, Strong.
Second Row: Turner, Keitel, Sherman, Hitchcock, Rhoads, Richardson, McCrey, Tenenbaum, Lemons, Adelstine.

CENTRALIAN

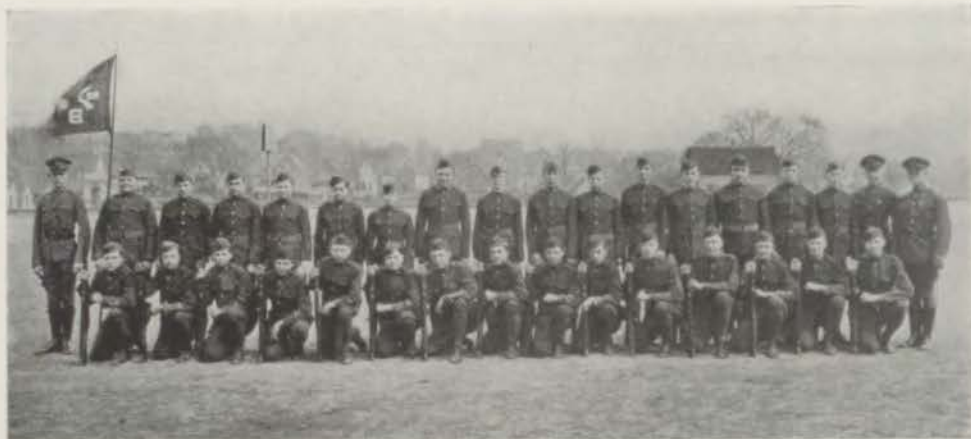

COMPANY B

First Row: Launburg, Chewning, Whitmore, Allenbaugh, Hooker, Jones, Harris, Knight, Merrill, Falls, Dady, Butler, Ellifrit, Buxton, Burton.
Second Row: Crippin, Roll, Collyer, Hooker, McCracken, Thompson, Cullens, Bruce, Davis, Taylor, Frazell, Stearns, Brown, Thompson, Blackwell, Anslern, Burnham, Townsley.



COMPANY D

First Row: Cohen, Scafe, Ellis, Tenenbaum, Kaufman, Owens, Shafer, Hassell, Cons, Arcella, Cutter, Bartlett, Stumbaugh, Morgan, Horner, Steffee, Schuler, Hesler, Pike.
Second Row: Dueker, McCaslin, Bothfur, Simley, Stafford, Hammond, McCoy, Lucas, Gregory, Shoemaker, Barker, Lancaster, Huebner, Metzger, Wright, Forcade, Keller, Bayzman, Leppert, Jones.

FEATURES



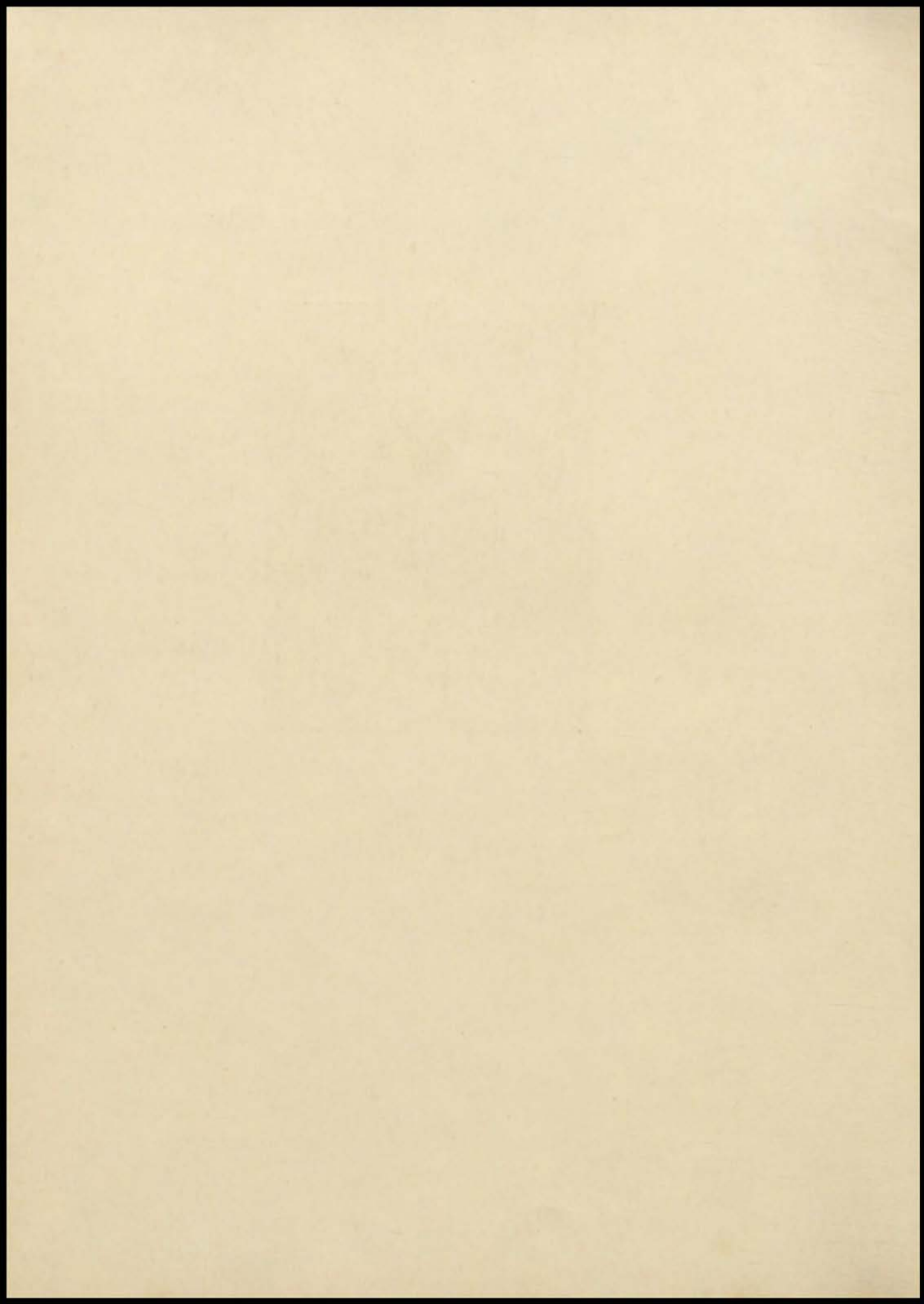

SCHOOL LIFE



Schwartzke '26



All Right



Scenery Painters



Our "Boss"



"Don"



"Hi-up" Herb



Bobbie and Dot



Another "Boss"



Dribling



Painting "Egypt's Eyes"



Buddies



A la Mexico



Marry Me



Us Girls



Pals



The Pyramid



Susie



Heinie



The Cowboy



Some "Egypt's Eyes"



Loretto



Irene



The "Jack Tar"



"Capt. Heinie"



The Child



Old Man Slache



David Brown



"Billy" Oldham



Hope Wilson



Johnson



"Parkie"



"Hefty"



Loretto Haefner



Henry Thoma



"Major"



"Hickie"



Tuley



Gaynell



Little Daisies



Charlie



Celebrities



Delphian Sisters



"Gin" and "Gen"



Safety First



As Usual



Dorothy



Spare Me



Librarians



Our Nurse



Officials



Mr. and Mrs.



Wilson



Hedlund



And His Crew



Central's Library



Auto-Mechanics Shop



Auto-Mechanics



The Large "Gym"



The Auditorium



The "Print Shop"



Linotype Machines



Girls' Swimming Class

CENTRALIAN

SENIOR WILL

WE, the Senior Class of nineteen hundred twenty-six, of the School of Central High, City of Kansas City, State of Missouri, being about to leave this school, and in full possession of a sound mind, memory, understanding, and being of the age of four years, do make, publish, and declare in loving memory thereof, this, our last will and testament, revoking all former wills made to the requests and schemes of the exploiting Juniors.

That is to say:

We bequeath to the faculty the same opportunity of controlling destiny in the future as they have made such good use of during the past four years in shaping and directing ours.

To the Juniors we leave our roller skates, on condition that they learn to use them proficiently by next fall.

To the Sophomores we leave our senior pictures and club pins, and a few legends of how we carried on the year's activities.

To Mr. Dubach we leave our dear old Central for him to watch over the halls thereof.

Into the hands of Mr. Laughlin we give with good faith the tender care and guardianship of our literary societies.

To our very dear friend, Mr. Gunter, we leave what little silverware we didn't happen to get our hands on.

To the Slaches we leave a great deal of society, and request that they try a little more literature and history.

To the Websters we leave our single copy of "Political Organizations: How to Organize and Maintain Them".

To the Aristonians we bequeath as many bronze medals as they can find, and the flannel out of last year's intersociety dresses.

To the Minervas we leave the Franklins.

To the Franklins we intended to leave the Minervas, but the Franklin juniors petitioned us, and relenting, we leave them to no such cruel fate.

To the Thaliens we leave a pile of "E's", assorted, to enable them to maintain their grade average.

To the Delphians we leave two quarts of milk, so they may some day be restless to taste from the "old milk can."

To the Emersons we leave the honors the other societies don't deign to grab off.

The the Student Council we leave a bucket of paint and some lumber for their new "keep off the grass" signs.

To the Choral and Glee Clubs we bequeath our sheet music of all the popular songs published in the last year, for them to memorize and use in the spring cantata next year.

To the school at large we give and bequeath a set of dimmers for the stage of Central's auditorium, in hopes that they may in some degree enhance the plays and operas that unsuspecting students will be forced to sit through.

Lastly, we, the aforesaid and above mentioned Senior Class of Central High School, Kansas City, Missouri, do hereby appoint the faculty of the school as executors of this, our last will and testament.

All the rest of our properties not already disposed of, we do give, devise, and bequeath into the solicitous hands of Mr. Hedlund, for him to dispose of as he may think most fitting.

IN WITNESS WHEREOF we have hereunto set our hand and official seal this seventeenth day of the month of May, A. D., nineteen hundred twenty-six.

Per HENRY THOMA

OUR
ADVERTISERS

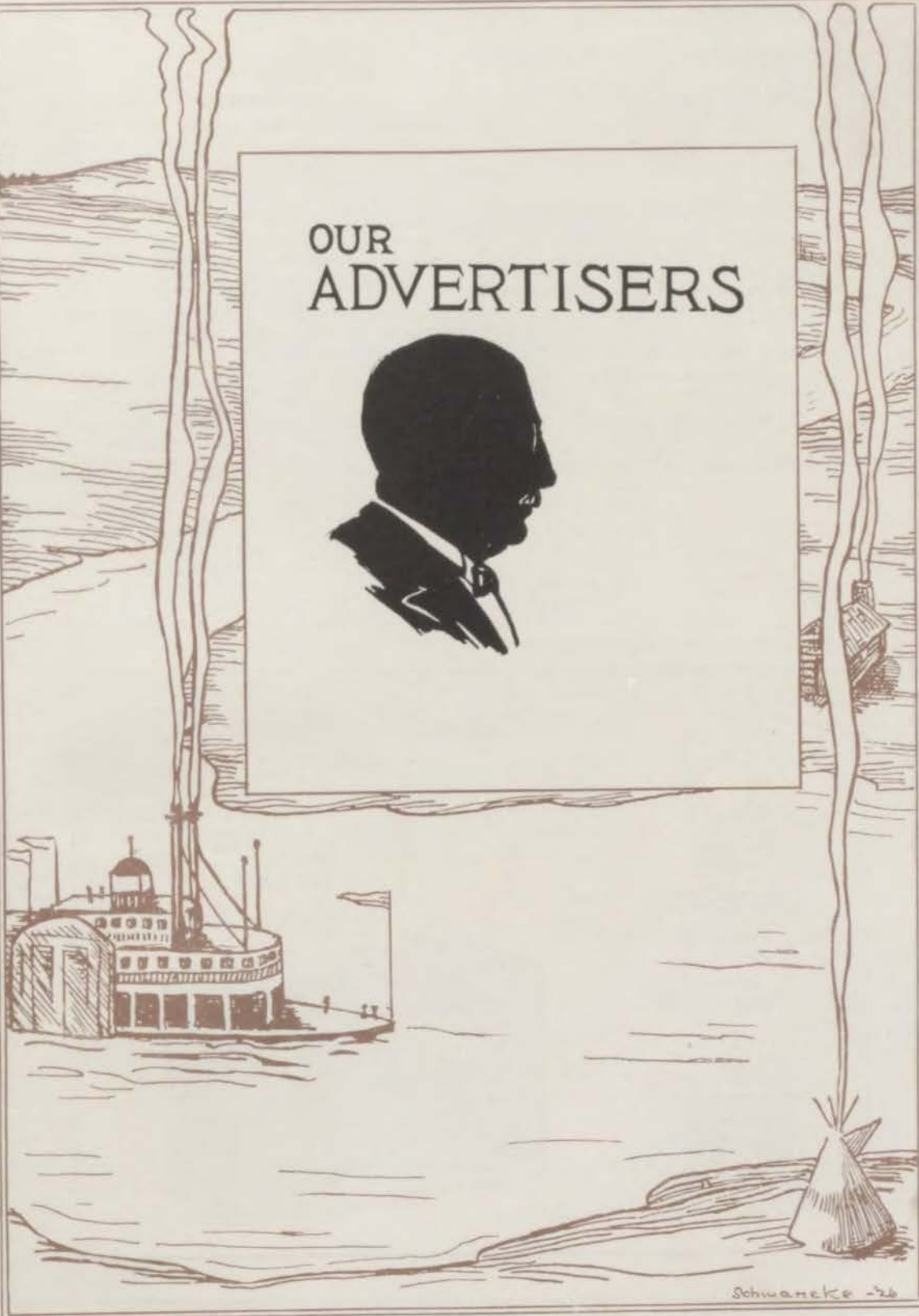

SWIMMING DOUTT'S LAKE

One Hundred Yards Sand Beach

Seventy Five Foot Slide

Spring boards, trapezes over water,
forty foot steel diving tower, lockers
and shower baths

FOUR ACRES OF RUNNING
SPRING WATER

Free picnic grounds.

One block from car line—eight miles
from Kansas City

END OF SOUTH MAIN STREET
INDEPENDENCE, MO.

Tel. Ind. 2046

S. B. DOUTT
Prop.

RETROSPECT

SEPTEMBER

September 8—Two thousand three hundred thirty-four of us meet and exchange initial greetings for the new year at Dear Old Central. The junior high moves to her new home, while we spend \$20,000 for repairs on ours.

September 9—The unexpected arrives. School is dismissed after Mr. Dubach finds that there is more than one kind of "jam" in the lunchroom.

September 10—New clocks are installed. No longer will absent minded students, on arriving at school, return home for more sleep.

September 11—With an arm so much like iron it's cast, Mr. Laughlin handles the eight literary clubs in a joint meeting.

September 14—Two rackets are started today. Both girls' tennis and debate begin.

September 15—The journalism classes rush to get their first news items, and visitors wish they had visited on another day. "Who knows to use his nose for news?" asks Mr. Ditmars.

September 16—The eighth wonder is here at last! It's the fellow in Oxford bags who wonders just where he will wander next.

Comparison Convinces

10¢
The
Cake
Worth
More

¶ A good toilet soap produces a quick, abundant lather in hard or soft water. It is soothing to the most sensitive skin and is a wonderful aid to nature in retaining a clear, colorful complexion. Compare CREME OIL with the soap you are using no matter what the price. We believe you'll like CREME OIL best.



CENTRALIAN



Wedding Stationery

Studio of Social Grace

1515 FEDERAL RESERVE BANK BUILDING

Owned and operated by the
INTER-COLLEGIATE PRESS

Manufacturing
Engravers Jewelers

Colonial Cleaners "At Your Service"

Largest and best equipped cleaning plant in the Southwest.

1705 East 31st Street
Linwood 3064-65

September 18, A.M.—Twenty-two boys enter the fall tennis tournament, and for the sake of Central's honor, we caution them to be selfish with their love. **P.M.**—The girls retreat to Camp Washita, but dont worry, boys, they will be back Sunday.

September 21—Blue Monday. Our teachers begin to tag us with our right names and it isn't half the fun that tag once was. Charleston? Something we hear and see every day. Can you do it? Wiggle your feet; let's go!

September 22—Mr. Gunter sprinkles the lunchroom floor. We wonder if it was to help us to lunch sooner, or to keep us from lunch longer. Mr. Gunter also has his doubts.

September 24—Here's an April fool joke in September. The first free Luminaries will be out tomorrow, dated today. They will be the last free ones, too.

September 25—Central's gridsters "mash all" at Marshall with a score of 10-0. Mr. Dubach is a "stick-in-the-mud"—on a Missouri road on the way to the game. The boys' club cabinet retreats to Camp Washita where it can work without being bothered. Sounds bad, girls!

JACCARD JEWELRY COMPANY

We maintain a department devoted exclusively to the requirements of High Schools and Colleges.

Class, Fraternity, Club, and Society Pins and Rings, Commencement Invitations and Personal Cards are produced in our shops under skilled personal supervision.

*Inquiries will be given prompt
and courteous attention*

1017-19 WALNUT STREET
Kansas City, Missouri

BIT-O-HONEY

THE MOST POPULAR CONFECTION
ON THE CAMPUS



THE HILL CANDY CO.
Kansas City, Missouri



26 YEARS OF
FINANCIAL
SERVICE

**Fidelity National Bank
and Trust Company**

Ninth and Walnut Streets
Kansas City, Mo.

September 28—They're off! Jack Morris wins the Student Council race, and Gaynell Tolle comes second. Three cheers for the new presidents.

September 29—David Christie tests the new sounding boards in the auditorium before our first double assembly. He tells us of the "rats, and snails, and puppy dog tails," that little boys are made of, in contrast with the "sugar and spice, and everything nice," that he says the girls are made of.

September 30—We wish to extend our deepest sympathy and best regards to Mr. Laughlin, who is forced today to return to the hospital for the third time.

OCTOBER

October 1—Our literary societies infringe upon the patent rights of Mr. Heinz by sending bids to 57.

October 2—Central beats the St. Joseph team to nothing. Score, 10-0. The girls walk one over on us. They parade for Girls' Week and become weak girls.

October 6—Charles Hackler turns a flip and flops up as head cheerleader. Edwards and Shinnick are chosen as "yackety" and "yack," to help lead Central in this year's games.

CENTRAL PHARMACY

CHARLES F. FOSTER

CARRIES A COMPLETE STOCK OF

High School Books, Loose-Leaf Covers, Fillers, Inks,
Pens, and all kinds of School Supplies, Candies,
Light Lunches and Toilet Requisites

TRY THE DRUG STORE FIRST

Just Across the Street

Phone: LI nwood 4449

FURS

FOR ALL OCCASIONS—

COLD AIR STORAGE SERVICE

SHUKERT FUR COMPANY

1113 McGee Street

IF YOU have built castles in the air, your work need not be lost—that is where they should be: Now put foundations under them.—*Henry D. Thoreau.*

All things great are born of vision

D. W. **NEWCOMER'S** SONS

Morticians

WASHINGTON UNIVERSITY

SAINT LOUIS

Washington University is one of the largest and best equipped Universities in the Middle West. Situated in St. Louis, adjoining Forest Park, it combines suburban location with the social, musical and artistic advantages of a large city.

Technical students may use the city's industries as laboratories for the study and application of theories taught in the classroom. St. Louis supplies large clinics for the Medical, Dental, and Nurses' Training Schools. Whatever course a student may select, the entire facilities of the University and of the city are at his disposal.

The University includes the following departments:

College of Liberal Arts
School of Engineering
School of Architecture
School of Medicine
School of Dentistry
School of Fine Arts
School of Commerce and Finance
Henry Shaw School of Botany
School of Graduate Studies
Division of University Extension

For Catalog and Full Information,
address G. W. Lamke, Registrar.

WASHINGTON
UNIVERSITY
SAINT LOUIS

October 9—The boys' club holds its annual mixer and one hundred enthusiastic young men wonder just how a person can eat the whole of a doughnut without eating the hole in the doughnut.

October 10—Manual turns White and sees Blue before she is able to carry the ball once across our goal line. Score, 7-0. "Come on, boys, we're with you!"

October 12—A big reason why we can't study! The Choral and Glee clubs have a larger enrollment than ever before. Miss Whitney chooses the comic opera, "Iolanthe", for her clubs' presentation December 4 and 5.

October 13—Thirteen cadets are commissioned second lieutenants by Sergeant Bowling. Grade cards arrive. Yet, today isn't Friday.

October 14—Last year's memories of King Tut are revived by Miss Miller's Egyptian art display in the new bulletin board.

October 15—Donald Johnstone, Jack Morris, and Henry Thoma make the directing staff of the Luminary. Perplexedly they ask "What lucky girl will finish out the quartet?"

BARBER SHOP

FAMILY BARBER
BERT HUDSON

3230 INDIANA

Yes, we bob hair—25c

Hair Cut 25c

Shine 10c

Laundry Agency

CENTRALIAN

October 17—Lawrence was right when he said "Don't give up the ship." Not until the last minute of play did our exhausted captain make the kick that tied the Purple and White score.

October 20—No longer will our double stairways serve their dual purpose. By an order of the council, they are changed to accommodate only one way traffic.

October 21—By promising to guide the Centralian over the rocks of 1926, Henry Thoma gains the support of Musetta Park and Dorothy Eicholtz, as the ablest of assistants.

October 24—The battle of Westport was fought this day, but the Blue went do with our approaching grade cards.

October 26—"Carry on! Carry on!" says Ben Scovell, famous actor, when he talks to us in assembly. We would like to know, did it have anything to do with our approaching grade cards.

October 27—The seniors feel puffed up when told about a senior meeting, and decide to have their pictures taken to prove that they are seniors. The choice falls again to Cornish & Baker as class photographers.

AINES FARM DAIRY COMPANY

"The Daylight Dairy"

Milk	Eggs
Buttermilk	Butter
Cream	Cottage Cheese

HYDE PARK

0 8 5 0

KANSAS CITY LIFE INSURANCE COMPANY

KANSAS CITY, MISSOURI

ASSETS - - - - - \$ 40,000,000.00

INSURANCE IN FORCE - - - - - \$310,000,000.00

HOME OFFICE

3520 BROADWAY

We use

PRAIRIE ROSE BUTTER

IN OUR SCHOOL

Why Not Try it at Home?

Made fresh every day in Kansas
City, Mo.

For Sale by All Grocers

CROMWELL BUTTER AND
EGG COMPANY

110 EAST MISSOURI AVENUE

October 28—Central is all there with the big racket and shares premier honors with Northeast in the fall tennis tournament.

October 29—Wires are pulled. Eyes are winked. Notes are passed. Everyone is on tip-toe and all are ready for the senior primary election.

October 31—Our Blue boys fight desperately to gain the victory which is snatched from their hands a second time by the Red men. Score, 21-7.

NOVEMBER

November 2—The seniors repay Oldham for his many scores in football by making him the highest score in their election. Enter, President "Billy" Oldham of the senior class of 1926!

November 5—Another honor comes to Central! This time she represents Kansas City by receiving a bronze memorial tablet from the Daniel Boone Trails association.

November 6—Holdings hands becomes the style for a few days until we can finish congratulating the new Centralian staff officers.

November 7—Old Man Winter casts his magic spell over Muehlebach field; so being without snowshoes our team will postpone its game until next Saturday.

W. J. Barnes
FLORIST, K.C. Mo.

at 38th and Euclid Since 1890

Thirty-five years of "knowing how"
in flowers

We specialize in corsage bouquets
and party flowers

"Brides'" and other bouquets

Our Prices are Reasonable

And you'll like our flowers and our
service

Among our Best References is—
"The Kansas City Teachers' Club"

Phones, LI nwood 0933-0934

"Say it with Flowers"

Stationery and Engraving

Engraved Invitations

Calling Cards, Announcements

Tallies and Place Cards

Greeting Cards

Writing Paper

SECO STATIONERY SHOP

206 West 47th Street

KANSAS CITY, MO.

CENTRALIAN

November 9—Those modest sophomores and lofty seniors who thought that Mr. Dubach was all pie and cake, have changed their opinion after hearing him in the lower halls during seventh hour.

November 11—School is dismissed at 1 o'clock. Loyal Centralites celebrate the Armistice by witnessing a second team battle with the Purple and White defenders. Central scores 28 to Northeast's goose egg.

November 12—Fire drill signal is given to the second floor while the rest of the school wonders if they must burn up when the fire really does come.

November 13—The Websters and Franklins show an unprecedented spirit of brotherhood by combining their efforts for a dance. There may be a pecuniary reason, however, that strengthens the brotherly feeling.

November 14—We turn purple and white with rage, but are unable to secure a victory over Northeast's first team. Score, 12-9.

November 16, A.M.—Dr. Stidger wears his loudest "dress" to aid him as he talks to us in assembly. His subject was "Education," which he profusely illustrated with his examples of insane asylums and bald-headed teachers. **P.M.**

Do Your Buying At

SCHNEIDER'S

3402 E. 31st

Linwood 3533

DRY GOODS AND SHOES

We carry a complete line of Gym and sewing supplies. Stop in to satisfy your needs on the way to school.

GIRLS—

try our silk hose at \$1.00 a pair

DRINK

ORANGE-CRUSH

AND

CHERO-COLA

In Bottles Only

EAGLE BOTTLING WORKS

1912 Walnut St. GR and 4655

The King of England and I both use women cooks. If it isn't convenient to dine with the king, dine with me.

Myron Green

Myron Green Cafeterias

1113-15 Walnut St.

MYERSON'S
SOUTHEAST BOOK STORE

High School Books

Supplies

Lunch and Fountain Service

the Year Round

Linwood and Indiana

Telephone: LI nwood 4071

—Lots of good eats plus lots of good talks! That was all that one could desire at the Boys' High School club football banquet.

November 19—The Luminary offers us a special favor by adding a Thanksgiving magazine section to the paper. At the same time, it expresses its regrets for being unable to print a paper next week. Hashed again!

November 20—Changing the day for the game didn't help our fellows very much. Again we bow in defeat to Westport. Score, 20-7.

November 23—The football squad liked the reassuring sound of "Brick," so they chose Orville Sever for their 1926 captain. Twelve boys hurry about school to tell everyone what fine prospects they are for the debate teams. We wonder just which four will be disappointed?

November 25—Lunchroom business takes a sudden drop as we begin to save up for our Thanksgiving dinners. All the thoughts are centered on one big bird.

November 26—The shortest and fullest day on the school calendar. At least it feels that way.

MILK—BUTTERMILK—CREAM
SUMME DAIRY COMPANY

Give us a trial and convince yourself

OUR BUTTERMILK IS WONDERFUL FOR CHILDREN

Phone: LI nwood 7565

CENTRALIAN

Delicious Fresh Candies and Pure Ice Cream

HOME MADE

OLYMPIA CONFECTIONERY

We Make the Finest and Serve the Best

TRY US

3046 PROSPECT AVENUE

WALK-OVER

Trade Mark Registered, U. S. Patent Office

MEN'S AND WOMEN'S SHOES—\$7, \$8.50, \$10

LEVEN-LEVEN WALNUT

KANSAS CITY, MISSOURI

ELECTRICITY WILL DO THE HARD JOBS IN THE HOME!

¶ Washing, cleaning, cooking become pleasant duties if you use the electric appliances designed to do these jobs. . .

¶ And the numerous small table devices are conveniences that make home work still more pleasant.

¶ A visit to the ELECTRIC SHOP will unfold many things of interest. You may buy on easy payments.

KANSAS CITY POWER & LIGHT CO.

1330 GRAND AVENUE

TEAMWORK

Teamwork on the telephone means courteous, alert cooperation just as teamwork in school or anywhere, whether in work or in play.

Three persons form this telephone "team"—(1) the person calling, (2) the operator, and (3) the person called. When all are sure of the number desired, speak distinctly and respond with alacrity, better service results.

The vast complication of electrified machinery is, of course, the first requisite of telephone service, but second to this equipment, is intelligent cooperation—teamwork—of those at both ends of the telephone line and at the middle.

We appreciate and thank you for lending such cooperation.

KANSAS CITY TELEPHONE CO.

CENTRALIAN

ALL
AMERICAN
HONOR
RATING

CENTRALIAN

Awarded by
C. I. P. A.
1925

A BAIRD PRODUCT

BAIRD COMPANY ENGRAVERS, KANSAS CITY, MISSOURI

Kansas City

BUSINESS COLLEGE

1016 McGee Street

A school perfectly equipped in every department, that has for its object the thorough training of young men and women for success in life. Bookkeeping, shorthand, touch typewriting, penmanship and all commercial branches. Free employment bureau. Day and evening sessions the entire year. Highest indorsement from business men and former students. One of the strongest shorthand faculties in the entire West, teaching Dement, Pitman, Graham, Gregg and Success shorthand by experts. Elegant quarters, especially designed for this school in the modern, fire-proof Young Women's Christian Association Building, 1016 McGee Street. For catalogue and other information, address

C. T. SMITH

Y.W.C.A. Bldg., Kansas City, Mo.

November 27—A few of our boys are complemented by being allowed to attend the "Older Boys' Conference" at Chillicothe, Mo. We are thankful that even a few seem to have grown up.

November 28—The girls go all the way to camp Washita to give their "Nutty Party". Probably that was the sanest thing they could have done.

November 30—Back again! Our teachers give us time for our dinners to settle so that space can be found for more knowledge.

DECEMBER

December 1—The journalism classes visit the Journal-Post to find out for themselves what they have refused to listen to about newspaper publishing from Mr. Ditmars.

December 3—All of our political juniors begin to drive their stakes and build their platforms for the junior election, while friendships become more common than usual. We're glad we can have this better feeling among our young "energetics," even if it is just for a short time.

December 4—"Iolanthe" appears from the bull-rushes and entertains us for two evenings. She is almost killed and

Thomas H. Brougham, President

W. M. Bacchus, Vice-President

H. C. Moore, Cashier

CORN EXCHANGE BANK

CAPITAL \$100,000

THIRTY FIRST STREET AND INDIANA AVENUE

ASSOCIATE MEMBER KANSAS CITY CLEARING HOUSE ASSOCIATION

CENTRALIAN

we are thrilled, but a milkmaid kicks her bucket over, and so the opera ends.

December 7—The superiority of the senior has failed, at least in basketball, since the news of the triple tie in the class tournament has arrived.

December 8—The office is no longer confronted with the probable problem of issuing hundreds of daily permits to leave the building. The school board has ruled that the sale of candy within the school building will continue.

December 9—Congratulations Hattie and Fred! Your art will be the art of the Centralian and that will be ours, so may your designs be wonderful.

December 10—Logan Smith tells the expression students not to forget themselves, and promises that some day they all may become great actors. "Remember me" is the slogan.

December 12—A fish pond doesn't seem stylish for December, but in spite of this setback, it was one of the biggest attractions which aided in making the Gold Star Bazaar a great success.

December 14—The famous expression, "swim like a duck" should be changed to "swim like a Thalian," following their victory in the girls Intersociety aquatic meet.

"Flowers for all Occasions"

BRYSON AYRES

11th and McGee

"Over 100 Acres in Flowers"

Our Flower Farm at
Independence, Missouri

Flower Seeds, Flowers, Vegetable
Seeds, and Shrubs.

CAPITOL'S **LINWOOD** THEATRE

PROSPECT AT 31st

THE BEST IN PHOTO PLAYS

MUSIC YOU ENJOY



*The Sweet Girl Graduate of
Today*

Is the Housewife of Tomorrow

Piggly Wiggly congratulates
you, and wishes you all good
things in the years to come.

December 15—Pantoscope, Pantelope, Pantherope, Pantiscope, and many other "opes" were applied to the musical reproducing machine which we heard today in assembly.

December 16—The first sign of Christmas is here. It is a pageant this time. "The Quest of the Wise Men," given by the Girl Reserves.

December 17—"Now Dasher, now Dancer, now Prancer, now Vixen, on Comet, on Cupid, on Dunder, and Blitzen!" So saying Santa Claus drives his sleigh right up on Central's lawn and gives all the disbelievers a pleasant surprise.

December 21—The Boys' club entertains its fathers with a "get together" feed. We wondered if the fathers caught the significance of "get together" in Yuletide season.

December 22—Santa's coming reminds our teachers of the gift spirit, and some of us are beginning to wish there wasn't a Santa Claus from the grades received.

December 23—All little sophomore boys and girls hereby resolve to discard their dolls and change to teddy bears after seeing the popularity of this fuzzy little animal.

December 24 to January 3—Eleven days!

Flowers Telegraphed Anywhere
for All Occasions

"Say It With Flowers"

HOWARD W. BARTLOW
FLORIST

3111 Troost Ave. H. P. 3025

A. C. LOKER OPTICAL CO.

Fully equipped for the most
scientific examination of the
eye.

Repairs Promptly Made

3124 Troost Ave. H. P. 7326

CENTRALIAN

JANUARY

January 4—Miss Pollack returns to the office after two months of "streptococcus suffering" with her throat. Now we know that Betty can endure almost anything.

January 6—What Next? The Girl Reserves have given up nutty parties and started to ride hobby horses. Mr. Dubach promises that he will order out the R. O. T. C. in case they try something desperate.

January 7—The "worst" ten of Central's Constitutional orators are eliminated, so that the remaining six won't be too "rank." Mr. Rush discovered this unusual type of reasoning.

January 8, A.M.—Assembly! Bishop Hughes gives us three big reasons for not going to college, and then proves that we should go. **P.M.**—Manual only gave us a "half-beating" but still she won. Score at the half, 15-14. Game score, 21-36. Let our basket-bawl!

January 11—Thirty-five boys try out for "Egypt's Eyes." But Jack Morris and Lewis Gabbert are the star pupils. Carlotta Cuning and Margaret Canham will be the "eyes."

MARY WITTERS

TEACHER OF PIANO

Specializing in work for High
School credit

Studio 3223 Troost Avenue

H. P. 6586

West. 1542

THEO. LIEBEN

809 MAIN STREET

*Theatrical, Historical, and
Masque Costumes*

Long Distance Phone
Deleware 1611

OMAHA HOUSE
1514 Howard St., Omaha, Neb.

FOR QUALITY
AND SERVICE
DON'T FORGET

LIEBSON'S MARKET

37th and Brooklyn

Phone. Wabash 3761

FLOWERS MAKE IMPRESSION

They Make Good Impressions

These sweet messengers will always be true to you.
Use them for every conceivable occasion throughout
life.

"WE STRIVE TO PLEASE"
ALPHA
FLORAL Co.
1105 WALNUT - BOTH PHONES MAIN 1806

LOOSE I-P LEAF

STUDENT NOTE BOOKS

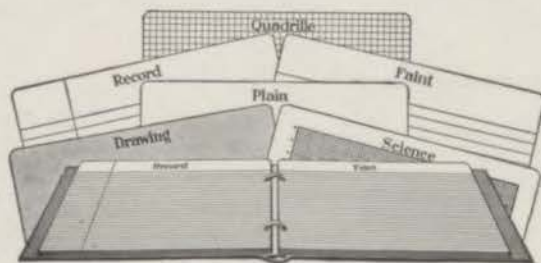

There is an I-P Student Note Book Sheet suitable for every class
need. Binders are made in a variety of styles and sizes.

For Sale at Your Stationer's

IRVING - PITT MANUFACTURING CO.

CENTRALIAN

January 12—"Leave it to the girls", says Mr. R. O. T. C. as the ballots are passed to them for the sponsor major election.

January 13—Mr. Ditmars asks the journalism students for their "heads." They are to be used for news items in the Luminary!

January 14—Central has a cage with something big in it. It isn't a canary or a lion. It's just M. Gunter.

January 15—A large silver trophy cup with "Brown" on it is added to our collection. David Brown wins it for first prize in the Civic Forum essay contest.

January 17 P.M.—"WDAF broadcasting! The next number on the program will be 'Iolanthe', by Central's Choral and Glee clubs, under the direction of Miss Mari F. Whitney."

January 18—Today was a big double header among the "non-existing" political groups of Central. Gaynell Tolle heads the Council while Charles Edwards leads the ace for presidency of the Boys' club—and so the honors are well divided.

January 20—Mid-term exams are here! One third of the flunks flunk. The other two thirds will flunk tomorrow and the day after.

"THE STUDENTS BANK"



1891

1926

920 Walnut

Open for your Convenience

9:00 A. M. to 4:00 P. M.

Every Banking Day

YOUR DIPLOMA
and
A SAVINGS ACCOUNT
are essential to
YOUR SUCCESS

COMPLIMENTS OF

TREGO RADIO
MANUFACTURING
COMPANY

1423 CHESTNUT AVE.

Kansas City, Missouri

THE LOWELL PRESS

3017 MAIN STREET
KANSAS CITY, MO.

Special Facilities in
Linotype Composition
and
Cylinder Presswork

BROADSIDES
FOLDERS
BOOKLETS

DIRECT-BY-MAIL
ADVERTISING
ANNOUNCEMENTS

Hyde Park 4096-4097

RODIER VIOLINS AND CELLOS

Handmade, finest old imported materials and excellent workmanship.

VIOLIN OUTFITS \$7 UP

Rare Old Violins and Cellos. Artistic
Repairing, Strings and Supplies
Salesroom and Repair Shop

RODIER BROS.

1118 Walnut, 2nd Floor

Harrison 5465

Shop Where Instruments are Made

3201 East 27th

Linwood 1549

February 23—Someone brought the idea back from the Columbia conference! Anyway, a journalism class for the juniors was installed today, and the directing staff will consider enlarging the paper of the paper basket.

February 26-27—Nellie Jones and the Princess Neferet give us an eyeful of Egypt in "Egypt's Eyes." Processions, dancing, haunted tombs of Egypt, Mighty Pharaoh, and the New York museum, each, added their part to two full night of thrilling and fascinating drama.

MARCH

March 2—A. G. Todd, local tenor, gives "Trees"—that is, the song—to the Glee club, and it is decided to use it in the Spring Music Festival.

March 4—Today Miss Zimmerman and the orchestra gave a concert at the Hotel Baltimore, and receive favorable comment from all the critics.

March 6—"Last, but not least," was the dying hope of satisfaction burning in the heart of every Centralite as Westport filled our basket in the last quintet rally. Score: 45-22.

March 8—"Where candy is, there is paper, also." With this as his text,



OLIVER H. EYLAR—MISS SALLIE A. EYLAR

Phones Linwood 8118-8119

Open to the public night and day—Personal Services Always Rendered

QUALITY and SERVICE Unexcelled

EYLAR FUNERAL SERVICE HOME

1800 Linwood Boulevard

Kansas City, Missouri

CENTRALIAN

Mr. Gunter confronts the Student Council and complains of the high cost of waste paper baskets.

March 9—At least twelve hundred parents know the condition of their children. Some of us will be better cared for, now that open house has acquainted our parents with the existing conditions.

March 11—The Schmeltzer trophy is again awarded to the Central R. O. T. C. Rifle Team, which shows that we can shoot bullets, if not basketballs.

March 12—"Father of Waters" is the title claimed by Commodore Longfellow, who demonstrates another kind of Life Savers in our pool. But you can't eat this kind!

March 15—Now that the senior ballot has all been elected, we have thrown away all our old "dope sheets" and begin some new ones for intersociety.

March 18—Dr. Robertson presents the gyroscope, which, to the great surprise of many of us, is neither a fruit nor an animal. Several sophomores asked if they could get on the "little two-wheeled street car" for half fare.

March 20—Manual wins blue honors and we raise the white flag over third place. Anyway, Central's colors were in evi-

STUDENTS EYES

Given Thorough
Examination
F-R-E-E



MANSON D. BELL

OPTOMETRIST AND JEWELER

1302 MAIN STREET

We invite you to inspect our handsome line of suitable gifts for Graduation

Watches, Diamonds, Jewelry
Silk Parasols, etc.

SHEAFFER AND PARKER
Pens and Pencils

BROWNING KING & CO.

Blue Double Breasted
S-P-O-R-T- C-O-A-T-S

\$18 and \$20

White, Grey, Tan, and Pale Lavender
FLANNEL TROUSERS

\$5, \$6 and \$7

On Grand at 11th

CENTRALIAN

LI nwood 7203

3220 Indiana

MIKE MARINO'S GARAGE STORAGE

Fords, \$7 per month; other cars, \$8 per month

WE SELL—*Sinclair Oil and Gasoline, Monarch Oil and Gasoline, and
Benzo Oil and Gasoline*

LIPPMAN'S

MOTOR TOGGERY

AUTO TOPS—SEAT COVERS—PAINTING

Side Curtains Repaired

3008 McGee Trafficway

HY de Park 7868

KANSAS CITY COSTUME CO.

(Incorporated)

Theatrical, Masque, Historical

COSTUMES

FOR RENT—FOR SALE

An incorporated line of wigs,
cosmetics, and novelties.

DELAWARE 3161

1409 WALNUT STREET

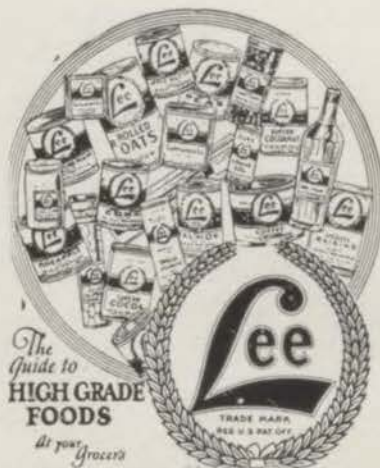

ONE delicious food, or
TWO HUNDRED—say
LEE brand to your grocer

January 23—Northeast scores a basket for us, but with this advantage we were unable to turn victory to the Blue and White. Score, 32-22.

January 24—Funeral services were held today from the Eylar chapel for Richard Harvey, a junior at Central, who passed away Friday, January 22.

January 25—Isn't it fine to start all over again? We don't know, but the office reports that at least a few will have a chance to find out this semester.

January 28—Again the best man, this time a woman, wins the race, and Mayme O'Farrel is elected Sponsor Major of the Central battallion of the R. O. T. C.

January 29—The Amherst trophy cup comes to Central for keeps, which proves that we can get what we talk for. Due thanks to Mr. Davidson for his efforts in producing our third set of champion debaters!

FEBRUARY

February 2—Through the kindnes of the P. T. A. three hundred and fifty students are able to see "The Iorn Horse" in assembly for a dime. It was Central's family circle night, that came in the afternoon.

INTERSTATE BINDERY CO.

Bookbinders

College Annuals. Law and
Text Book Binding. Paper
Ruling. Loose Leaf Binders
and Ruled Forms

ASK YOUR PRINTER

408-10 ADMIRAL BOULEVARD

Kansas City, Missouri

Why Does Central's Lunchroom Use

FRANKLIN'S ICE CREAM?

Because it is

GOOD

PURE

HEALTHY

"SAY IT WITH FLOWERS"

Education teaches one to appreciate the finer things of life. When you want something **ESPECIALLY FINE**, send **FLOWERS**. Ordering from us is **QUALITY** and **SERVICE INSURANCE**.

LINWOOD FLORAL COMPANY

31st Street and Park Avenue

Phone. LI nwood 3399

Linwood 8337 Linwood 8338

CALL
URBAN BROS.

3042-44 Indiana
FOR SERVICE

Best of meats—Vegetables—Fruits

Look for our daily add of specials
in the Kansas City Times



Responsible Accounts Solicited

February 4 A.M.—The Quadrangle Club of Washington University gives us a mouthful in assembly, and we in turn give them a handful. **P.M.**—Manual threw another victory through the basket at us but it's the last time this year that they will high ball us. Score: 28-20.

February 5—The girl debaters are able to break even; even without voices and good health. Results: 2-1 victory over Westport; 2-1 defeat by Manual.

February 9—Six heads are better than one, so President Oldham chooses Myers, Hesler, Morehouse, Lawhon, Heinlein, and Sipes as chairmen of the senior committees.

February 10—Sixteen buttons are added to the Officers' club. This means that four first and two second lieutenants are "rank" enough to be captains.

February 11—Gilday, Lohefner, Maxwell, and Edwards will lead the cast to "Tea Toper Tavern." Miss Francis will show them the way. And all we shall do is watch.

February 12—The Lincoln high quintet (from Nebraska) got a taste of the Central spirit in the big gym. Perhaps they gave us a big bite of theirs. The score: Lincoln, 19; Central, 18.

HAVE YOU EVER NOTICED THAT THRIFTY HOMES ARE HAPPIEST?

When debt enters, it brings sleepless nights, worry, and strained nerves, none of which are conducive to happiness. But when one saves, the world looks rosier—the chin is higher, the eye brighter, and the step brisker. Bank your money here.

LIBERTY NATIONAL BANK

Ninth and Walnut

OFFICERS

J. E. Hutt, Chairman
P. W. Goebel, President
J. T. Franey, Vice-President

J. G. Kennedy, Cashier
E. W. Henderson, Assistant Cashier
H. E. Jagodnigg, Assistant Cashier

Savings Accounts

Commercial Accounts

Safe Deposit Vaults

CENTRALIAN

February 15—Do you C? Then buy a Centralian. Sixteen hundred satisfactory answers to this question are needed.

February 17—Walt Filkin, Kansas City poet and former Centralite, gives us some of his rhymes in assembly. We hope his selection on "What Wins" was not a special number intended for the basketball team.

February 18, A.M.—Good men, like cream, rise to the top. Carl Matthews is elected junior president. **P.M.**—A Charleston contest aided in making the Gregg Writers' mixer successfully mix. A compact and a toy elephant were the prizes.

February 19—Mr. Filken's poem had its effect. The Purple and White quintet bows to Central in her first league victory of the season. Score: 20-11.

February 20—A homey atmosphere! A lighted candle! A birthday cake! And the Slaches furnished their part of amusement at the annual open house in the big gym.

February 21—Here's a pleasant memory of winter. Helene Hausman is elected secretary of the 1927 midwinter conference of the Missouri Girl Reserves at St. Louis.

THE UPTOWN HOSIERY SHOP

TROOST AT LINWOOD

Hosiery Headquarters, where you can always find the wanted shades in all sizes. Beautiful Chiffons as well as heavy service and sports hose.

FROM \$1.00 UP

Also lovely underthings, scarfs, gloves, corsages and novelties.

Above all, Personal Service and Moderate Prices.

ALL PHONES LINWOOD 1772



MAIN OFFICE

On Thirty-first St. at Michigan Ave.

D. P. BRAY, President

When
Storing
Your
Valuables

Consider
Safety
Permanency
Reliability



BRANCH OFFICE

On Main St. at Thirty-ninth

R. "RUSTY" D. BRAY, Vice-President

Monarch Transfer & Storage Co.



Compliments of

THE THALIAN LITERARY SOCIETY

INTER-STATE
BROKERAGE CO.

Northeast Corner

20th and Walnut Streets

KANSAS CITY, MISSOURI

DISTRIBUTORS OF

SCHRAFFT'S

CHOCOLATES

and

ANHEUSER-BUSCH

PRODUCTS



The STUDIOS of
Cornish-Baker

Thank You

most heartily for your
valued patronage and
your cooperation in
making the photo-
graphs for the 1926
CENTRALIAN

CENTRALIAN

MAGUIRE, URBAN
COMMISSION CO.
WHOLESALE FRUITS AND
PRODUCE
Victor 8860-8861

GROCERS, RESTAURANTS AND
HOTELS

The finest cooking potatoes and
the most luscious watermelons our
specialty.

"The Best on the Market"

dence at the Spring Music Festival Solo
Contest.

March 22, A.M.—The first call for spring
football practice tests the true spirit of
Central's manhood. **P.M.**—Mayor Beach
gives the Boys' club a lesson in the
fundamentals of politics. We wonder,
now, if it wasn't time wasted.

March 26-27—Love, fire, and quarantine
constitute a thrilling three-hour drama
as Miss Francis opens "Tea Toper Tav-
ern" for our inspection.

March 29—A revolution takes place in a
day as the Student Council discards its
old, tattered constitution for a new
one. There was no saving of pieces.

March 31—The mothers cooked the din-
ner, the girls helped them eat it, and
this was called the Mothers' and
Daughters Banquet. Cold food was
left at home for the fathers and sons.



CARTER PLEATING COMPANY

Buttonholes
Hemstitching
Embroidery

Middies
Buttons
Pleating
Pennants

Arm Bands
Class Caps
Bloomers

Stamped Goods, Embroidery Threads, and Beads

PHONE Victor 3320

4th floor Carter Bldg.

1120 WALNUT STREET

KANSAS CITY, MO.



THE ORIGINAL CAKE EATER CANDY BAR

LOOSE-WILES COMPANY

CENTRALIAN

Arctic
De Luxe Brick
ICE CREAM

Compliments of

ARS COMPANY

Represented by SCHOOL CRAFTERS, Kansas City, Missouri

This book is bound with an *Ars Cover*

THE WORLD BOOK

*GIVES THE ANSWER
READILY FOUND*

To the questions of the Ambitious Student and Teacher, and the knowledge-seeking pupil.



Its arrangement and its style are its attractions; its service is its guarantee of success.

10 VOLUMES

*Story Treatment
Tables and Statistics*

*Specialists
Signed Articles*

*Correlative Index
Courses of Study*

*Paragraph Headings
Departmental Plan*

*Pictures
Graphics*

*Outlines
Programs*

Roach-Fowler Publishing Company

1020 MCGEE STREET

KANSAS CITY, MO.

THIRTY-FIRST YEAR
KANSAS CITY SCHOOL OF LAW

Complete law course leading to the degree of LL.B. Classes so arranged as to afford students an opportunity to earn livelihood while acquiring a law education. Fifty-three members in faculty. Tuition payable in advance or on installments. For complete information, call or write for catalog.

EXECUTIVE OFFICES, 718 COMMERCE BUILDING

Telephones, Delaware 1113, Harrison 1406 Kansas City, Missouri

WHY CASH AND CARRY?—WE OFFER YOU *FREE DELIVERY*
We've been cleaning for careful Kansas Cityans for 23 years, just call
LINWOOD 1903

LEONE CLEANERS

ESTABLISHED 1903

Gents suits cleaned and pressed \$1—Hats cleaned and blocked \$1

FERD ACE ACE
CONSTABLE-HURD-EGBERT COMPANY

Printers and Stationers

CATALOGS—COMMERCIAL PRINTING

Office Supplies and Equipment
Folding Paper Boxes, Cartons

TELEPHONE GRAND 3713 1517 GRAND AVENUE
Kansas City, Missouri

CENTRALIAN

AUTOGRAPHS

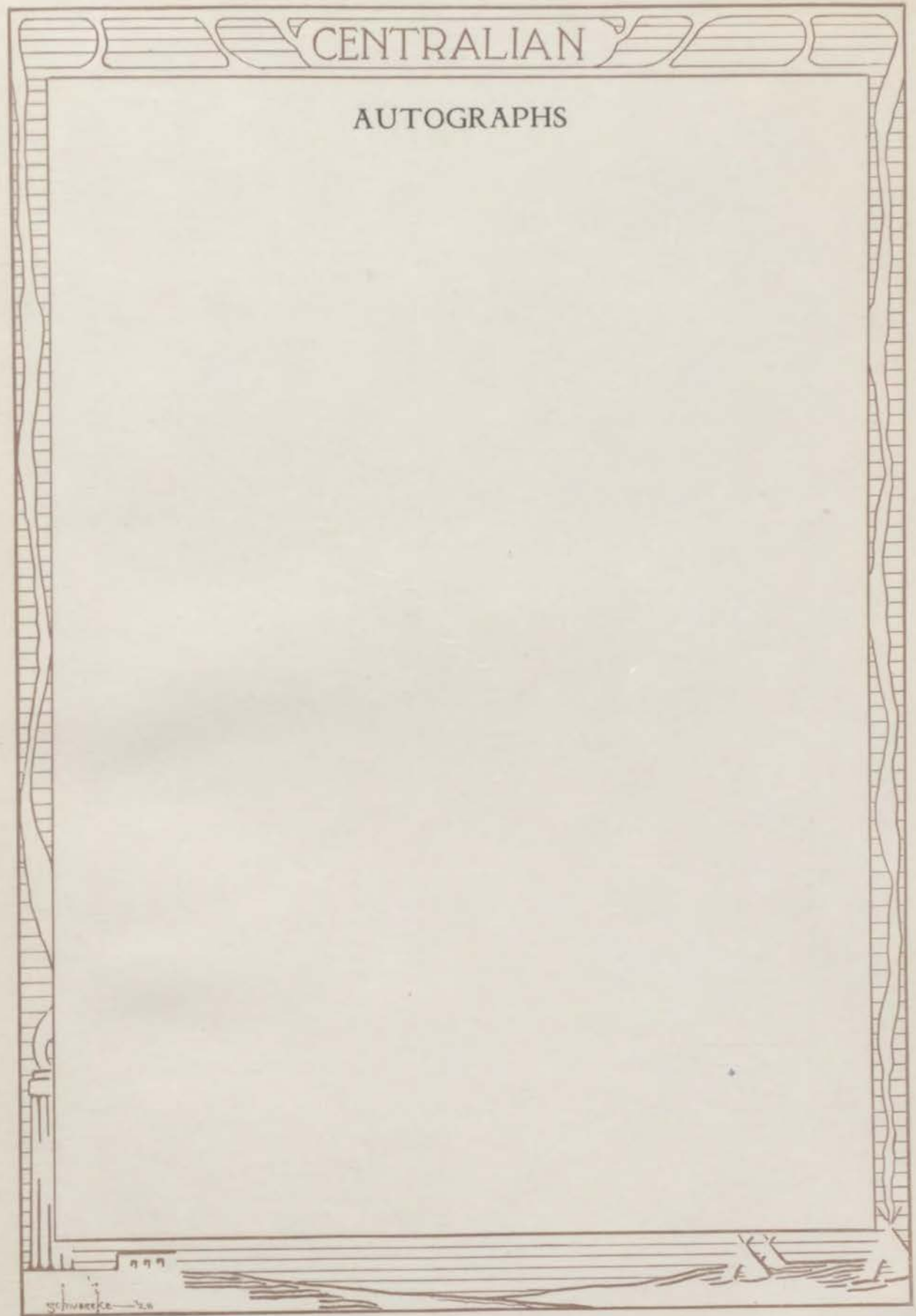

CENTRALIAN

AUTOGRAPHS

1917

SCHWABER & CO.

CENTRALIAN

AUTOGRAPHS

schwarze — 126

CENTRALIAN

AUTOGRAPHS

1919

McGraw-Hill



CENTRALIAN

Composition and Presswork by the
Printing Department
of the
CENTRAL HIGH
SCHOOL

Kansas City, Missouri

Engravings
Planned and Executed by

BAIRD CO.

ENGRAVERS

Kansas City, Missouri

Bound by the
INTERSTATE
BINDERY CO.

Kansas City, Missouri



Swancke

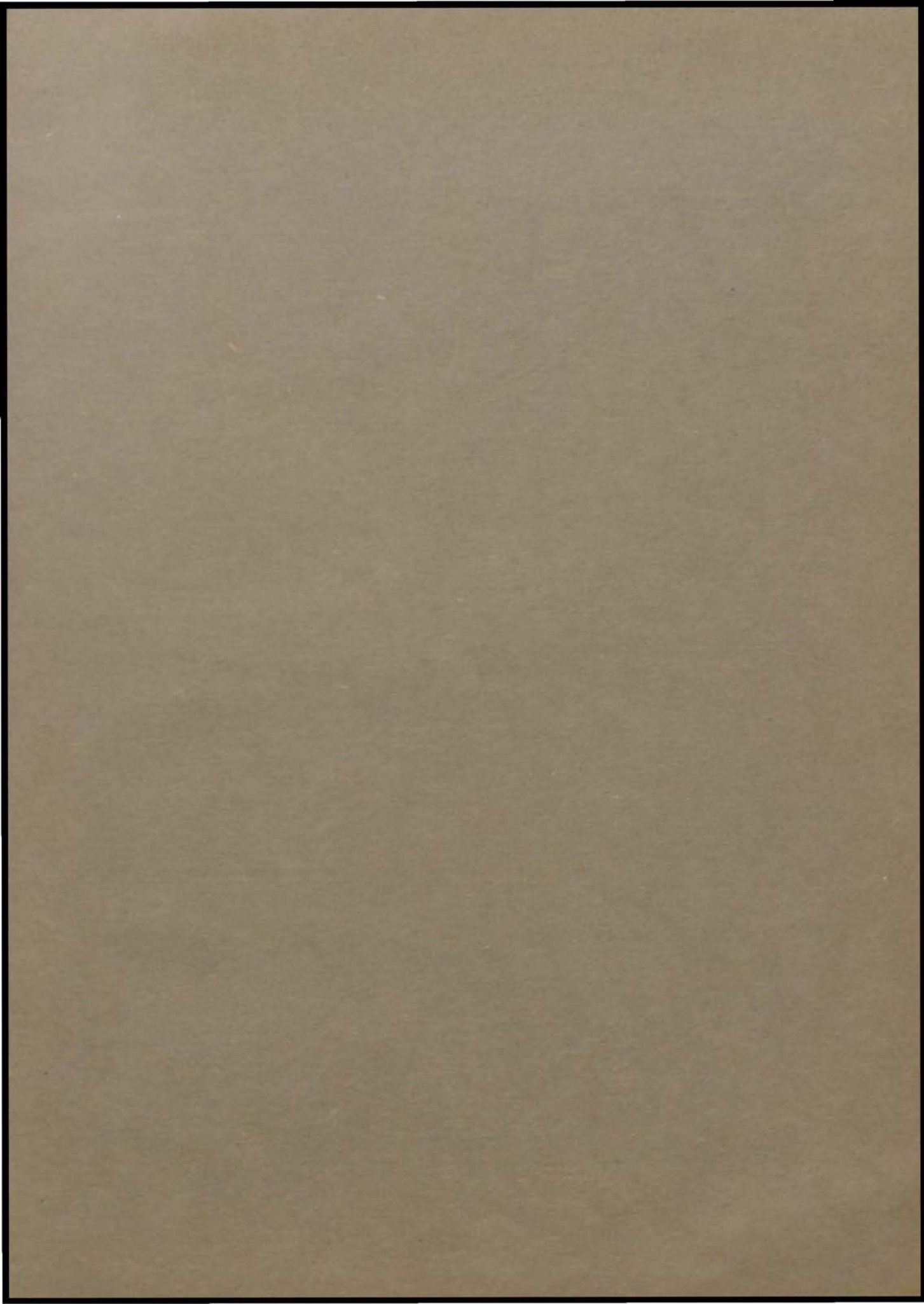

© THIS BOOK BELONGS TO

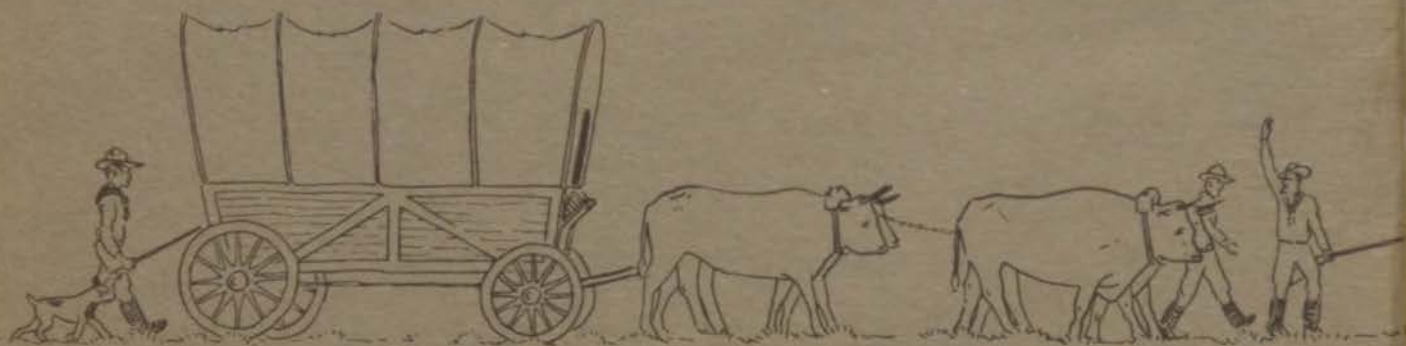



**REFERENCE
ONLY**

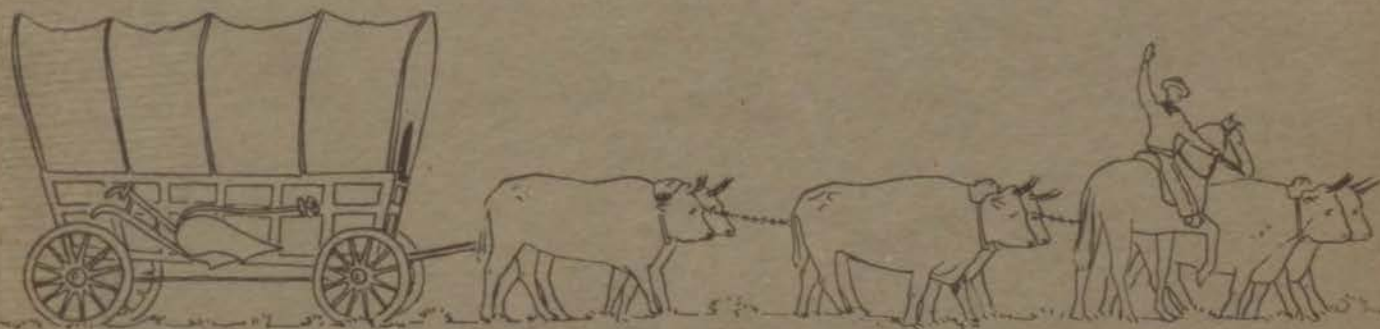

DANIEL W TODD

