

The
CENTRALIAN



19 25



THIS BOOK BELONGS TO





Lucas Jean Escherich



The
CENTRALIAN



1925

Engravings
Planned and Executed by
Baird Co. Engravers
KANSAS CITY
MISSOURI

Bound by the
Lowell Press
KANSAS CITY, MISSOURI

Printed by the
Printing Department
of
Central High School
KANSAS CITY, MISSOURI



THE
CENTRALIAN

*Published by
the Senior Class
of the*
CENTRAL HIGH SCHOOL

KANSAS CITY
MISSOURI





The
SPIRIT of CENTRAL

W. L. B. STEWART



DEDICATION

To that invisible yet invincible force embodied in the hearts and minds of Central students which ever urges onward to higher ideals and nobler achievements, ever impels to victory and sustains in defeat, that dynamic power we designate the Spirit of Central, this 1925 Centralian is devotedly dedicated.





FOREWORD

To produce an annual recording the events of the past school year and to serve the higher purpose of imbuing Central Students with a profound respect for the honored history of our school and an unfailing loyalty to the Spirit of Central has been the aim of the 1925 Centralian Staff.

John Burn Aaron Hazen





ORDER OF BOOKS

THE SCHOOL

SCENIC

FACULTY

SENIORS

ACTIVITIES

ATHLETICS

ARTS

ORGANIZATIONS

MILITARY

FEATURES

SCHOOL LIFE

ADVERTISING





IN MEMORIAM

MISS HELEN HOWARD, instructor and friend of Central students, died July 31, 1924, after a prolonged illness. Undaunted even while facing death, she battled on with invincible determination and an unselfish devotion to duty. Her life was a challenge calling for our best. Even so, her memory is an inspiration for the attainment of the noblest and highest things.





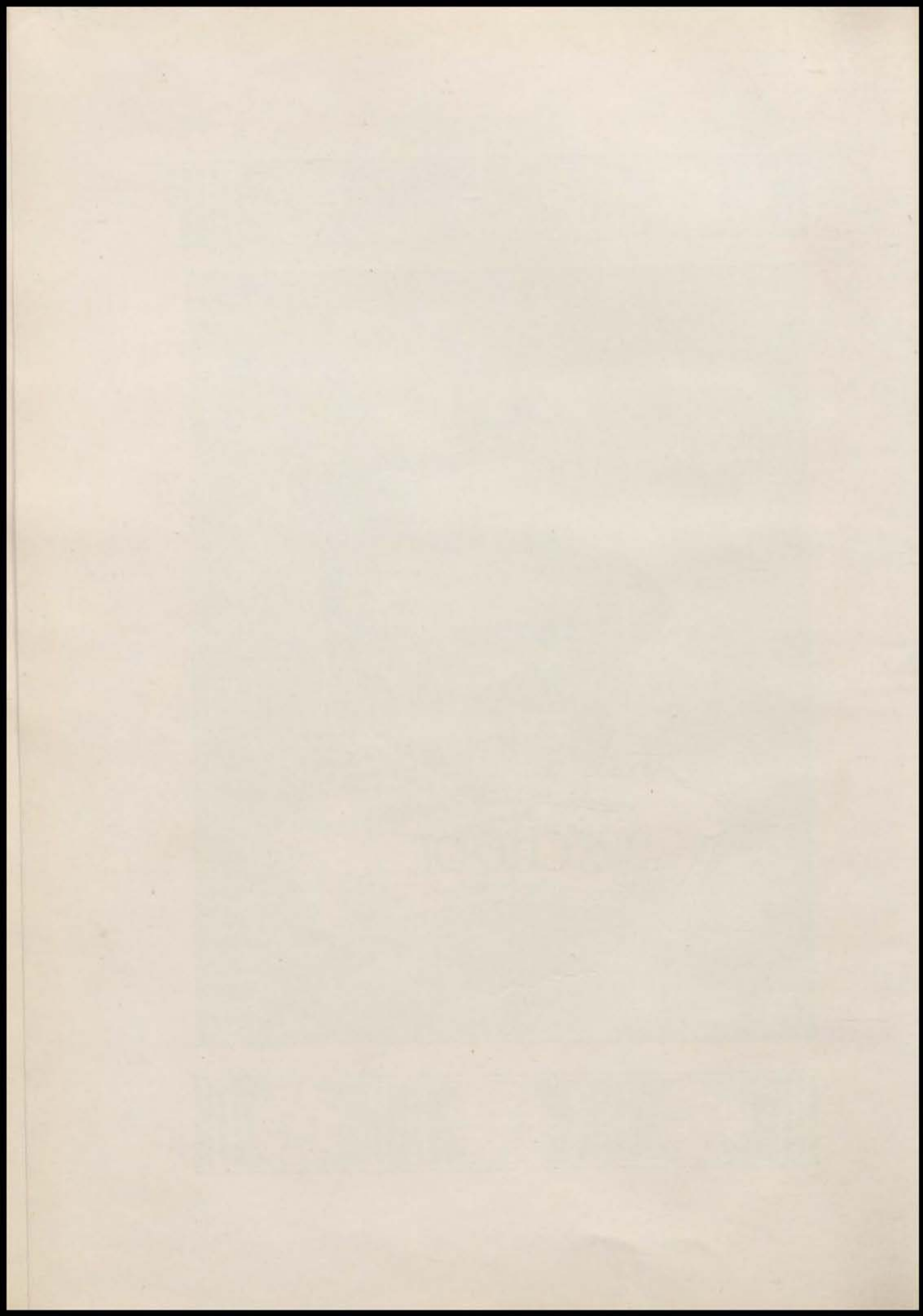



An
"Old Masters"
View Section
of
CENTRAL
HIGH
SCHOOL
KANSAS CITY,
MISSOURI

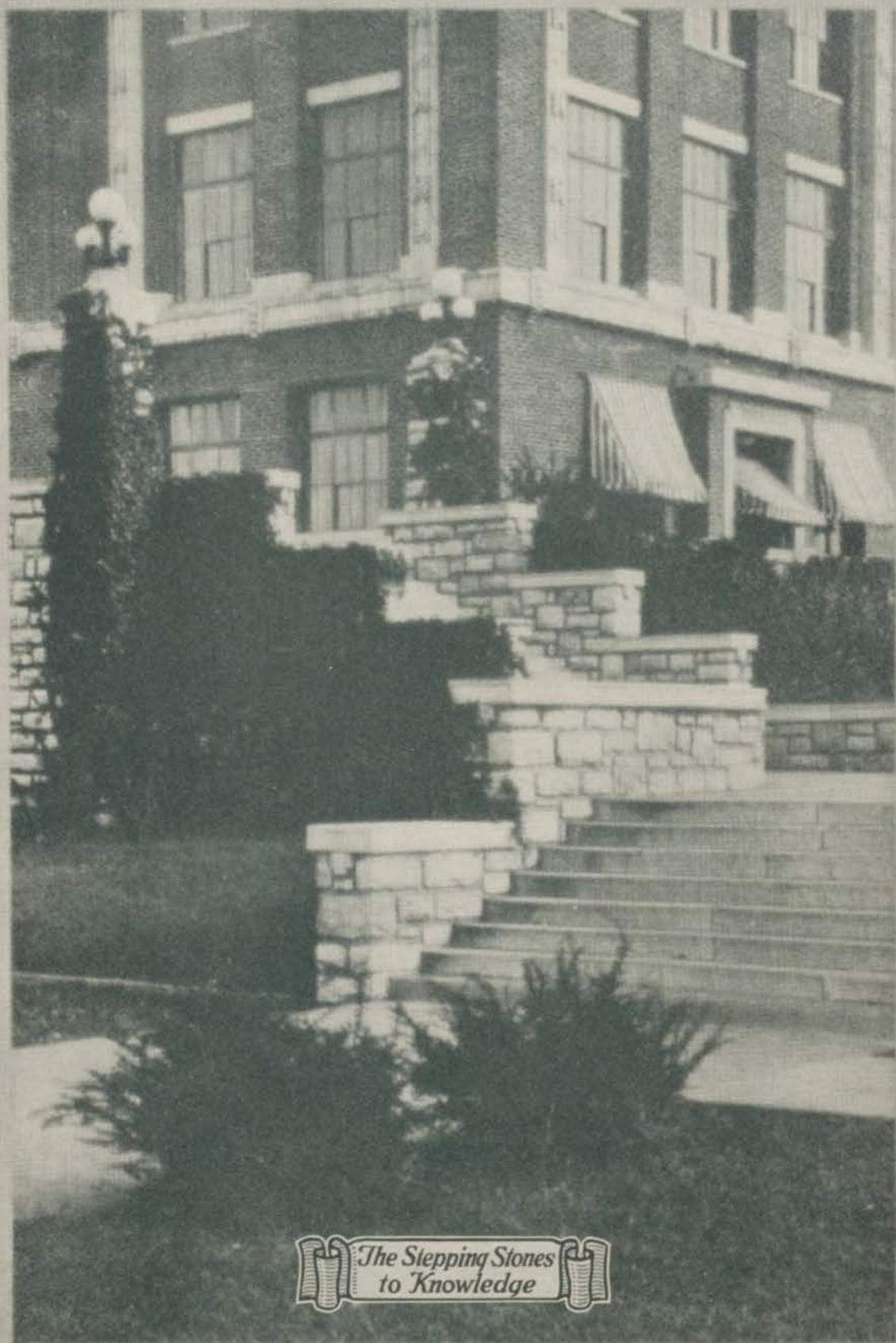

*The Stepping Stones
to Knowledge*



The Front Door

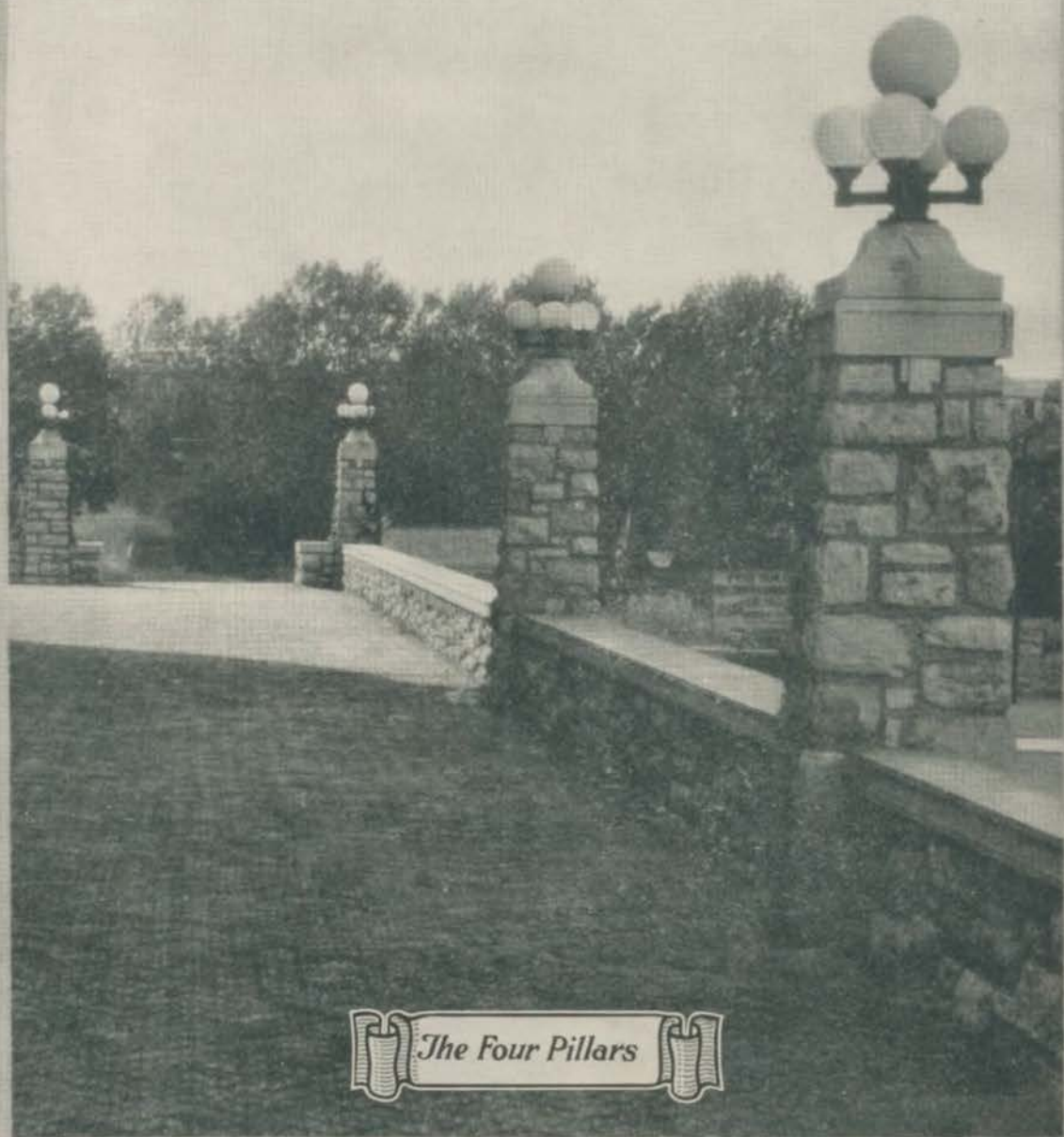

The Four Pillars



The Northwest Corner



The Ivy-Clad Pillar

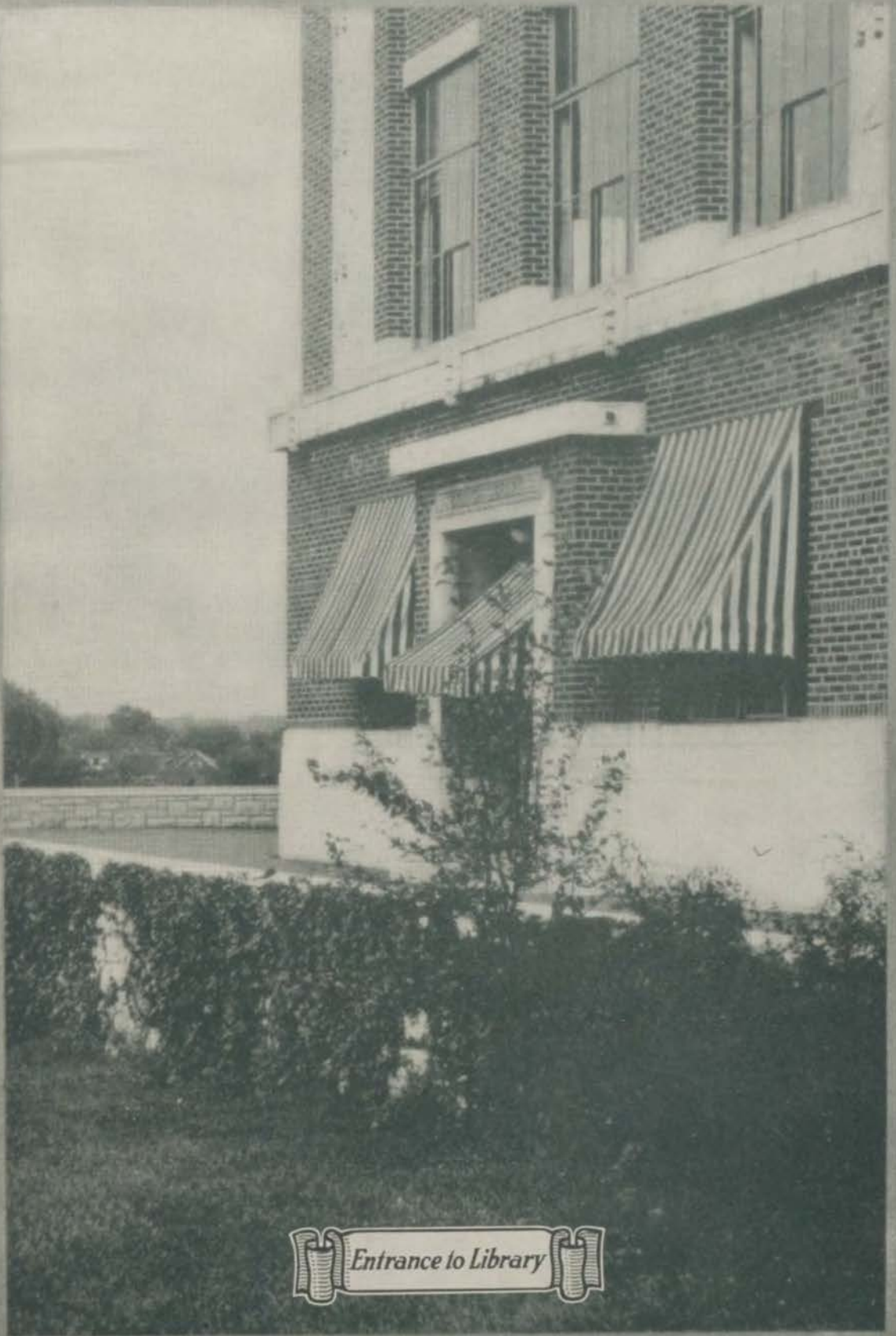

Entrance to Library



Our Back Door

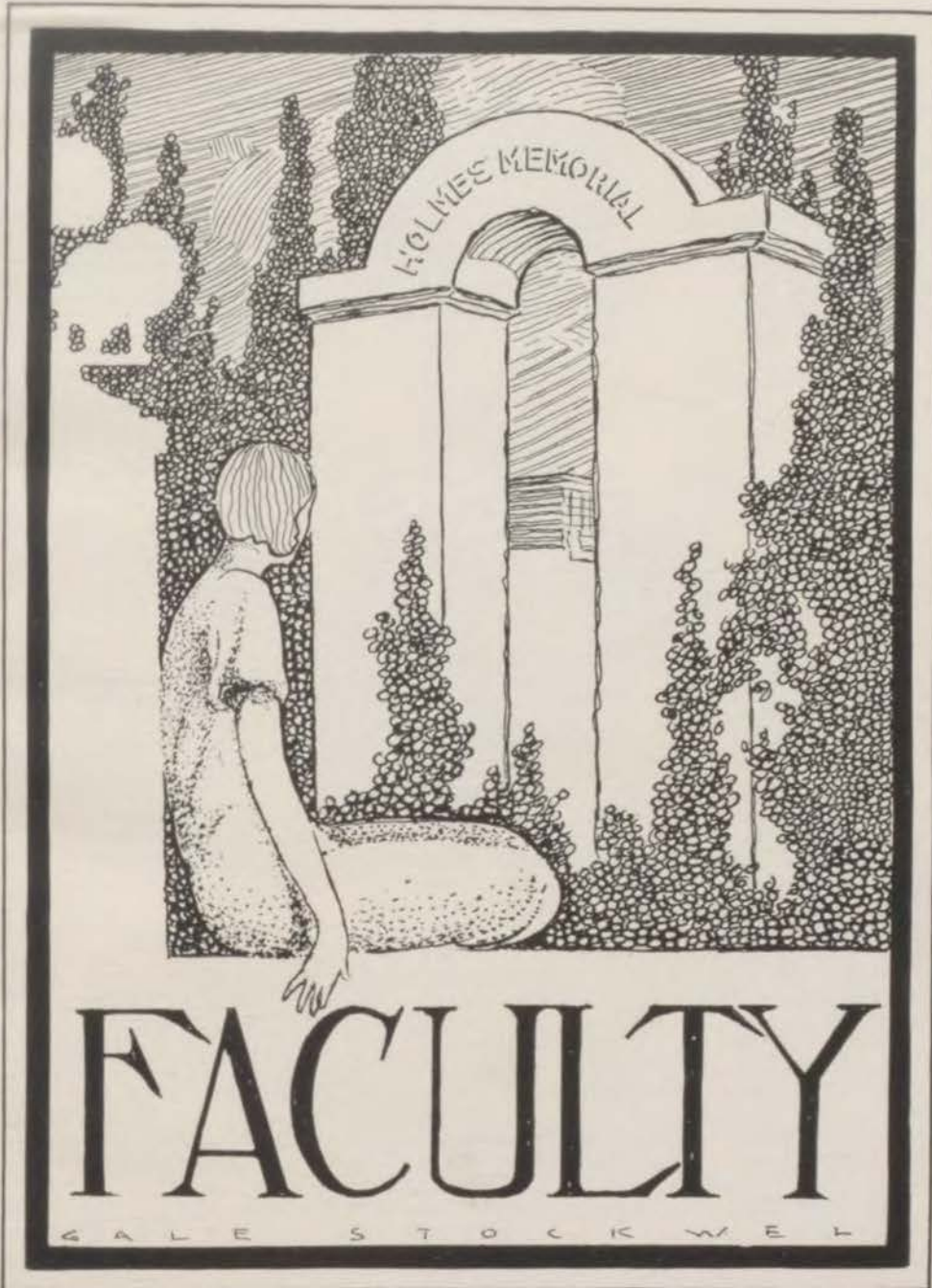

FACULTY

G A L E S T O C K W E L



Faculty

PRINCIPAL

Mr. Otto F. Dubach

VICE-PRINCIPAL

Mr. J. Lyman Laughlin

EDUCATIONAL COUNSELOR

Miss Elizabeth Wilson

ENGLISH

Miss Anna E. Wolfson

Miss Esther Crowe

Mr. B. F. Chambers

Miss Hazel K. Harrison

Mrs. Mary H. Shafer

Miss Virginia Oldham

Mr. A. B. Richmond

Miss Augusta Rosenberg

Miss Ethel D. Wynne

Mr. H. B. Franklin

Miss Doris Callahan

Miss Margaret Farrell

Miss Stella Hoskins

Miss Reba F. Tomlin

Miss Marie Burrus

Mr. Thomas Ditmars

Miss Mary R. Grubbs

Mrs. Martha Neher

MATHEMATICS

Mr. W. H. Templin

Miss Erdmuthe von Unwerth

Mr. O. A. Wood

Miss Alma Wade

Mr. A. H. Roberts

Miss Dora Pyle

Miss Ruth Bateman

LANGUAGE

Miss Katherine M. Morgan

Miss Kate Harriman

Miss Ethel D. Wynne

Mrs. Emma G. Clarke

Miss Geraldine Knotter

Mr. Harry A. Rungee

Miss Grace E. Dalton

Miss Nellie M. Cody

SCIENCE

Mr. H. H. Oldendick

Mr. Fred G. Anibal

Mr. C. O. Williams

Mr. J. L. Lawing

Mr. C. S. Hann

Miss Mary Robinson

Mr. L. H. Dentel

Miss Mary M. Miller

Miss Alice Scott

Miss Rebekah Leibengood

Miss Esther Crowe

HISTORY

Mr. E. E. Rush

Mr. R. O. Davis

Miss Bertha Elston

Miss Ella Wiberg

Miss Maud F. Compton

Mr. R. V. Shores

Mr. O. F. Dierson

Miss Marie Youngs

Mr. Gail Shikles

Mr. H. B. Franklin

Miss Ora Ann Eckles

Miss Marie B. Westerfield

Miss Helen Spencer

COMMERCE

Mr. T. E. Talmadge

Mr. J. Lyman Laughlin

Miss Wera G. Nathan

Miss Nelle Miller

Mr. L. E. Terry

Miss Mary Beaumont

Miss Bertha Burnett

Mr. A. B. Richmond

Miss Elsie Cornel

Miss Martha Neher

Miss Mary R. Grubbs

HOUSEHOLD ARTS

Miss Harriette Reynolds

Miss Beneta Reid

Miss Mary M. Whalen

Miss Neva Wing

MECHANIC ARTS

Mr. John Hayes

Mr. G. M. Lortz

Mr. J. M. Lukens

Mr. H. V. Campbell

Mr. A. E. Harley

Mr. Glaud L. Smith

Mr. Wm. A. Doult

ARTS

Miss Coah Henry

Miss Delle Miller

Mr. Louis Menze

Mr. Gail Shikles

Miss Virginia Robertson

Miss Anna McCoy Francis

Miss Reba Tomlin

Sgt. Frank Boling

Miss Mari F. Whitney

Miss Marguerite Zimmerman

Miss D. V. Bahe

Miss Rebekah Leibengood

STUDY HALL

Miss May Massey

Miss Katherine Baer

OFFICE

Miss Gladys Mankin, Registrar

Miss Emilie Chorn, Clerk

BUILDING

Mr. John Hedlund, Custodian

Miss Mabel Beatty, R. N.

Miss Martha Elder, Librarian

Mr. L. C. Steele, Engineer



OTTO F. DUBACH

With over a half century of -
honored history, Central appeals to
you to maintain its traditions;-
scholarship, loyalty, and democracy
May you prove worthy of
her trust in you!

Otto F. Dubach



J. LYMAN LAUGHLIN

The Spirit of Central Not
the gain or the glory of
one but the good of all
J. L. Laughlin

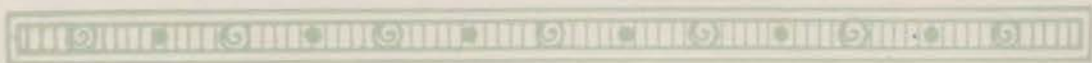



ENGLISH DEPARTMENT



Top Row: Miss Burrus, Miss Callahan, Miss Oldham, Mr. Chambers, Mr. Ditmars, Miss Hoskins, Mrs. Neher.
Bottom Row: Miss Crowe, Miss Tomlin, Miss Farrell, Miss Rosenberg, Miss Harrison, Mrs. Shafer, Miss Wynne.

MATHEMATICS AND LANGUAGE DEPARTMENTS



Top Row: Miss Wade, Mr. Rungee, Mr. Wood, Mr. Roberts, Mr. Templin, Miss von Unwerth, Miss Bateman.
Bottom Row: Miss Pyle, Miss Cody, Miss Dalton, Miss Harriman, Miss Knotter, Mrs. Clarke, Miss Morgan, Miss Wynne.

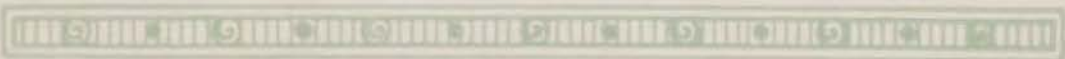



SCIENCE DEPARTMENT



Top Row: Mr. Dentel, Mr. Hann, Mr. Lawing, Mr. Oldendick, Mr. Williams.
Bottom Row: Miss Robinson, Miss Crowe, Mr. Anibal, Miss M. M. Miller, Miss Scott.

HISTORY DEPARTMENT



Top Row: Mr. Franklin, Mr. Shikles, Mr. Dierson, Mr. Davis, Mr. Rush, Mr. Shores.
Bottom Row: Miss Westerfield, Miss Youngs, Miss Wiberg, Miss Compton, Miss Spencer, Miss Elston, Miss Eckles.

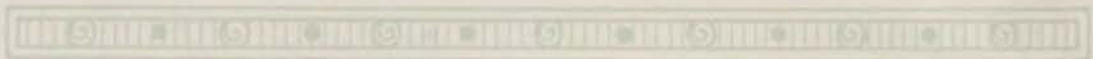



COMMERCE DEPARTMENT



Top Row: Mr. Talmadge, Miss Grubbs, Mr. Terry, Mr. Richmond.
Bottom Row: Mrs. Neher, Miss Nathan, Miss Cornell, Miss Beaumont, Miss Burnett, Miss N. Miller.

MANUAL ARTS DEPARTMENT



Top Row: Mr. Hayes, Mr. Harley, Mr. Lortz, Mr. Campbell, Mr. Smith, Mr. Lukens.
Bottom Row: Miss Reynolds, Miss Whalen, Mr. Doult, Miss Wing, Miss Reid.

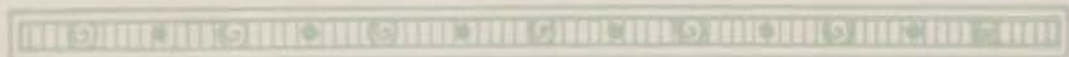



FINE ARTS DEPARTMENT



Top Row: Mr. Shikles, Miss Leibengood, Miss Henry, Sergeant Bowling, Miss Bahe, Mrs. Gordon, Mr. Menze.
Bottom Row: Miss Whitney, Miss Francis, Miss Zimmerman, Miss Tomlin, Miss Robertson, Miss D. Miller.

ADMINISTRATION



Top Row: Mr. Gunter, Mr. Dubach, Miss Wilson, Mr. Laughlin, Mr. Steele, Mr. Hedlund.
Bottom Row: Miss Baer, Mrs. Gunter, Miss Elder, Miss Beatty, Miss Mankin, Miss Chorn, Miss Massey.

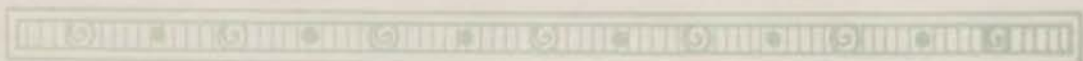

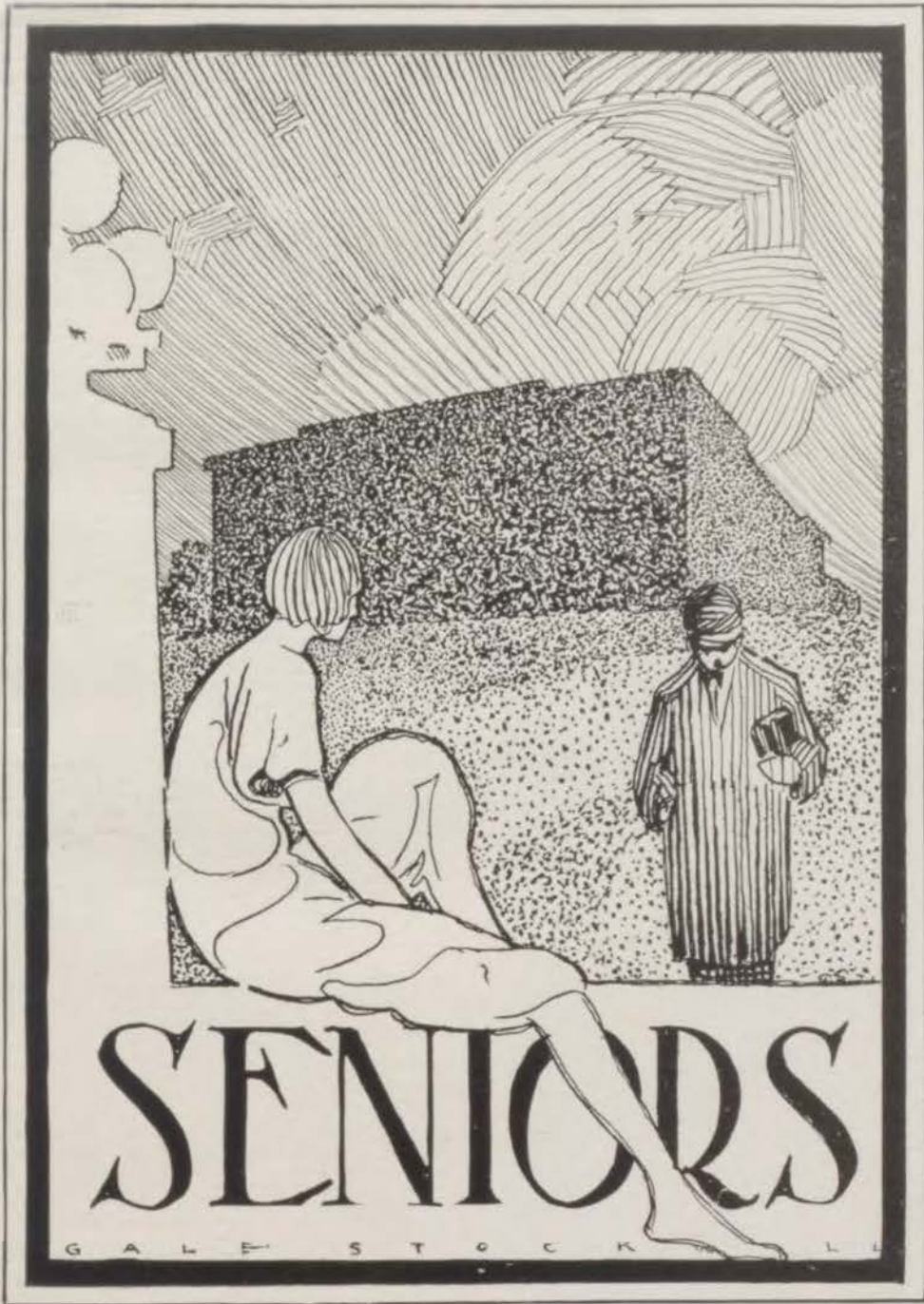

SENIORS

G A L E S T O C K L L



ROBERT BYARS

Senior President; Junior President; Freshman Vice-President; President Society of Literature and History; Football Team, '21, '23, '24; All-Star Football Team, '23, '24; Captain All-Star Football Team, '24; Track Team, '22, '23, '24, '25; Captain Track Team, '25; Basketball Team, '25; Second All-Star Basketball Team, '25; Gold Medal Oration Intersociety Contest, '23; "C" Club; Student Council, '24; Debate Squad, '25; Second Football Team, '22; Second Basketball Team, '22, '23; Captain Second Basketball Team, '23; Senior Ballot: "Most Popular Boy."

"In honoring him, Central honors herself, for Bob has upheld the finest sportsmanship and the highest ideals in all of his school activities."

RUTH TINSLEY

Senior Vice-President; President Aristonian Literary Society; President Student Council; Managing Editor, Luminary Staff; Junior Gift Receiver; Captain Affirmative Debate Team, '24; Webster Medal Pinner; Literary Editor, Centralian Staff, '25; Vice-President Girls' High School Club, '25; Girls' High School Club Cabinet, '23, '24; Frances Scarritt Hanley Girl, '24; Girl Executive Hollister Girl Reserve Conference; President Mid-Winter Conference Missouri Girl Reserves; Silver Medal Oration Intersociety Contest, '23; Bronze Medal Oration Intersociety Contest, '24; Winner State Prize C.M.T.C. Essay Contest, '24; Classics Club; Student Council, '23, '24, '25; Thucydides Club; Secretary Freshman Class; Freshman Play Cast; Senior Pin Committee; Senior Ballot: "Girl Who Has Done Most for Central."

"Remarkable initiative and an inherent ability of leadership combined with true nobility of character explain why she is the outstanding girl of her class."

ELWIN DUNGAN

Senior Giftoorian; President Central Webster Club; President Boys' High School Club; President Classics Club; Managing Editor, Luminary Staff; Vice-President Student Council, '25; President Thucydides Club; Debate Team, '24; Business Manager, Centralian Staff, '24; Treasurer Boys' High School Club, '23, '24; Cabinet Boys' High School Club, '23, '24, '25; Delegate Older Boys' Conference, '24, '25; "Recognition Program" Cast; Senior Invitation Committee; Critic Student Council, '24; President Freshman Boys' High School Club; Alternate Cheer Leader; Student Council, '24, '25; Senior Ballot: "Boy Who Has Done Most for Central."

"Unfailing ambition, deep devotion to duty, limitless energy, and a staunch loyalty to friend and ideal make him able to successfully handle his wide range of activities."

PAUL PARKER

Boys' Senior Editor, Centralian Staff; President Society of Literature and History; President Pep Demons; Kelvin Klub; Classics Club; Head Cheer Leader; "Dragon" Cast; "Mr. Pim" Cast; "Recognition Program" Cast; Christmas Play Cast, "Wobbles" Cast; Student Council, '22, '23, '24, '25; Vice-President Boys' High School Club, '25; Boys' High School Club Cabinet, '24; Senior Ballot: "Beau Brummel."

"He has played many roles for our entertainment, but we shall remember him best in the one of his own making—an enthusiast for Central's success."

DOROTHY EDWARDS

Senior Secretary; President Thalian Literary Society; Associate Editor, Centralian Staff; Gold Medal Essay Intersociety Contest, '23; Student Council, '22, '23, '24, '25; Girls' High School Club; Classics Club; Honorable Mention Luminary Story Contest, '23; Third Place City-Wide Humorous Poem Contest, '24.

"A smile that was contagious and spontaneous wit coupled with quiet dignity make us truly regret losing this unassuming but loyal Centralite."

STANLEY JOHNSON

Senior Treasurer; President Central Webster Club; Editor-in-Chief, Centralian Staff; Directing Staff Luminary (First Term); Silver Medal Declamation Intersociety Contest, '24; Assistant Circulation Manager, Centralian Staff, '24; Student Council, '25; Debate Squad, '24; "Dragon" Cast; Kelvin Klub; Classics Club; Thucydides Club; Boys' High School Club.

"His leadership will endure, for he has based it upon unfeigned interest and co-operation in all that is fine and good."

KENNETH TORRANCE

Senior Sergeant-at-Arms; Junior Vice-President; Central Webster Club; Managing Editor, Luminary Staff; President Art Club; Silver Medal, Revolutionary Essay Contest, '24; First Prize, Kansas City Safety Council Poster Contest, '24; Alternate Cheer Leader; Classics Club; Thucydides Club; Pep Demons; Junior Attendant; Senior Speaker Committee; Student Council, '23, '24, '25; Student Council Cabinet, '24; Boys' High School Club.

"An enthusiastic acceptance of responsibility joined with an ever ready spirit of good fellowship make him one of the outstanding members of his class."

MARGARET SMART

Girls' Senior Editor, Centralian Staff; President Girls' High School Club; President Minerva Literary Society; Secretary-Treasurer Junior Class; Keeper of the Seal Girls' High School Club, '23; Classics Club; Thucydides Club; Intersociety Council; Student Council, '23, '25; Inter-Club Council, '24; Senior Ballot: "Most Popular Girl."

"Girls count on her because they know she will not fail them. While guiding she encourages others to attempt and enjoy their share of leadership."

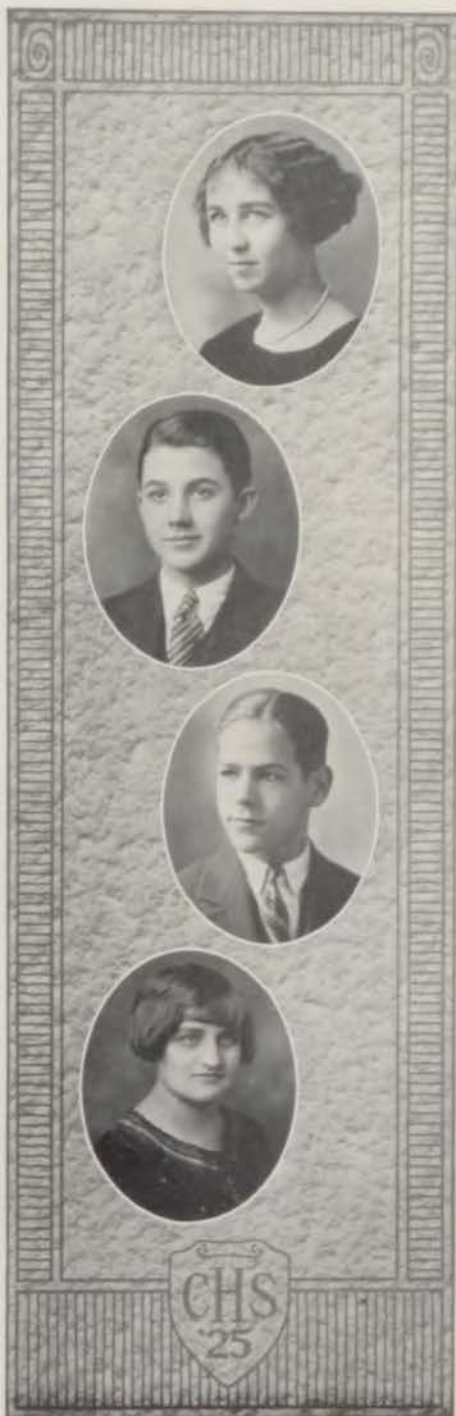



LEON NATHAN ABRAMOWITZ
"A good foundation has he."

HAROLD J. ATKIN
"He tried the luxury of being good."

RAY ALLEMANG
Student Council, '23, '24.
"For he was a fairy prince."

EDNA ALLEN
Minerva Literary Society; Girls' High School
Club; Classics Club; Gregg Writers.
"Her mind is her kingdom; her will is her
law."

HOLLETA ALLEN
Gregg Writers; Royal Typewriter Award.
"She pounds a wicked typewriter."

POLLIE LEE ALLEN
"The world delights in sunny people."

RUTH MARYLYNN ALLEN
Gregg Writers.
"I'm very independent; my thoughts are
rare; but in my love, any one may share."

GEORGE ALTMAN
"All things come to him who waits."

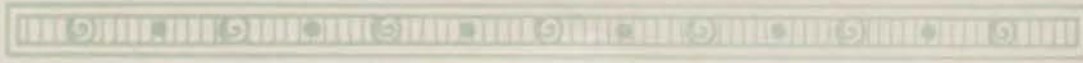

ALICE L. ANDERSON

Minerva Literary Society; Student Council, '21, '23, '25; "Come Out of the Kitchen" Cast; "Miss Somebody Else" Cast; "Out of the Stillness" Cast.

"An intellect of highest worth,
A heart of purest gold."

EVELYN MAE ANDERSON

Girls' High School Club; Freshman Play Cast; "Dragon" Cast; "Wobblers" Cast.

"A shy miss who truly believes that ignorance is bliss."

FREDERICK S. ANDERSON

Orchestra, '22, '23; Boys' High School Club; Trouvere Club; Debate Team, '25.

"Big hearted, trust-worthy, one always liked."

ROLLA H. ANDERSON

Student Council, '24.

"Good and handsome enough."

WILLIAM C. ANTHERS

"Billy was a jolly good fellow, all the way round."

RALPH W. APPLGATE

Central Franklin Club; Boys' High School Club; Kelvin Klub; Student Council, '22, '25; Senior Invitation Committee.

"Laugh and the world laughs with you."

EMILIE ARENDT

Choral Club; Gregg Writers; Spring Musical Festival; "Mikado" Cast.

"Modesty is the best quality."

BEATRICE ARISMAN

Girls' High School Club; Student Council, '23, '24.

"Love, sweetness, goodness, in her person shown."

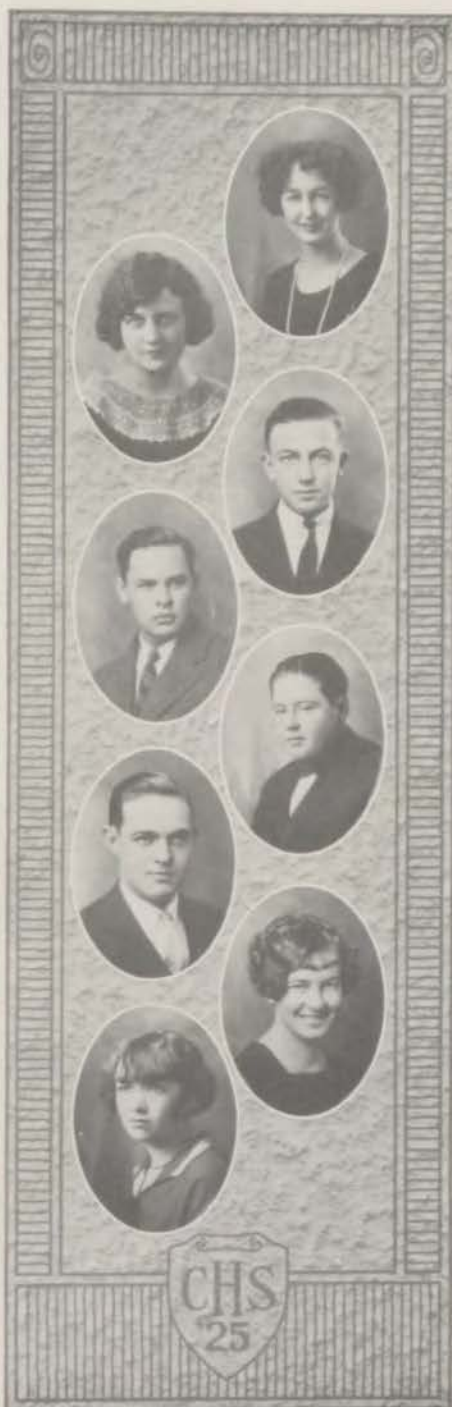



EDNA ARNETT

"Always jolly, always there.
One would think she had no care."

AUBREY ARNOLD

Glee Club; Crack Platoon, R.O.T.C.
"He studies art—the art of pretty women."

LAWRENCE ARONBERG

"A genuine good scout, has as many good
friends as any boy in school."

BENJAMIN ATLAS

"His name cries aloud his ability to support
the world on his shoulders."

DOROTHY ELIZABETH AYRES

Girls' High School Club,
"She is wonderfully blessed with the gift
of gab."

WILFRED M. BACCHUS

Society of Literature and History; Junior Attendant;
Student Council, '25.
"When he grows up, he will be a great help
to his mama."

SARA MARRS BACON

President Aristonian Literary Society; President
Classics Club; Debate Team, '24; Treasurer Student
Council, '25; "Wobbles" Cast; Senior Invitation
Committee.
"Friendly and sparkling with fun—that's
Sally."

ERMA BAGENSTOS

"Raven locks do well best a maiden fair."

EARLINE BAKER

"She has many good qualities."

ISABEL BAKER

Society of Literature and History; Girls' High School Club; Student Council, '23, '24, '25; Classics Club; "Mr. Pim" Cast.

"Stately and tall she moved in the hall,
The chief of a thousand, for grace."

ELIZABETH INEZ BALCOM

"A friendly heart with many friends."

ELIZABETH FRANCES BANDELL

Choral Club.

"A meek girl who watches but seldom suggests."

WARD BARCAFER

Student Council, '23; Boys' High School Club.

"He has a good, honest, sincere manner."

HAYMAN BAREWIN

"We shall not look upon his like again."

ROSAMOND BARNETT

Tennis Team, '22; Hockey Team, '23, '24, '25; Volley Ball Team, '24, '25; Student Council, '23.

"Come and trip it as you go on the light fantastic toe."

RAYMOND L. BRIGHT

Art Club.

"All that his name implies."





IRENE E. BARR

"With her dwelleth peace and contentment."

RUBY MAE BARTON

Girls' High School Club.

"With unassuming ways she treads these halls of learning."

MILDRED BATCHELAR

Gregg Writers.

"Will she teach or get married?"

EDNA ALICE BATHURST

"Gentleness and sweetness were known of her."

GERTRUDE BAUMGARDT

Gregg Writers.

"Still waters run deep."

RALPH D'BLINN BAYLESS

Central Shakespeare Club; Student Council, '23; '25.

"I wear my heart upon my sleeve."

ROBERT BAYSE

"So mild a man in word and mien,
I'm positive was never seen."

EVA BEARD

"A sense of goodness she reveals everywhere."

RAYMOND BEARD

"A courteous gentleman, one who in short,
Is distinctly worthwhile and a likeable so t."

DOROTHY CECILLE BEEBE

Choral Club; Girls' High School Club.
"Appropriate silence presents an unknown
quantity."

BERTHA BEISER

"Other things we might repeat,
But most of all they say she's sweet."

EILEEN BERRY

"A keen girl that everybody likes."

OLIVER BERRY

"What a spendthrift he is of his tongue."

MARION BEVAN

Student Council, '21, '22, '23.
"She is pretty to walk with,
Witty to talk with,
And pleasant to think of."

CHRISTIAN BEYNON

Aristonian Literary Society; Girls' High School
Club; Student Council, '22, '23, '24; Choral Club;
Le Cercle Francais.

"The heart is a free and fetterless thing,
A wave of the ocean, a bird on the wing."

IDA BAIER

Bronze Medal Typewriting.
"She has the courage of her convictions."





FRANK BIGELOW

Football Squad, '23, '24; Basketball Squad, '23;
Track Team, '22, '23, '24.

"Frank was always a faithful worker on the
football field."

MILLING BIGGERS

Student Council, '22.

"Nothing on his brain but his hair."

LILLIAN BETH BINKOWITZ

Girls' High School Club; Choral Club; "Mikado"
Cast.

"Her eyes, how they manipulate."

MARIE KATHERINE BIRKENHAUER

Choral Club; "Pinafore" Cast; Spring Musical
Festival.

"She loves, and she loves to be loved."

ROLLAND BLAIR

Central Shakespeare Club, '23; Orchestra; Spanish
Fiesta.

"Brevity is the soul of wit."

PHILIP BLAKE

Student Council, '25; Boys' High School Club.

"He knows how to influence his teachers."

SEMMA ADELE BLASBALG

Olympians; Hockey Team, '21, '22, '23, '24; Bas-
ketball Team, '22, '23; Hockey Manager, '25;
Tennis Team, '23; Baseball Team, '23; Volley Ball
Team, '22, '23, '24; Small "C"; Large "C"; High-
est Athletic Honors.

"Always on guard, she keeps the ball from
the baskets and troubles from life."

RUTH BOEHM

Girls' High School Club.

"Is there anything she cannot do?"



DWIGHT E. BOLING

"A good name is better than precious jewels."

CLARENCE L. BRAUNINGER

Central Franklin Club; Boys' High School Club; Accountant, Luminary Staff.

"I dare do all becomes a man;
Who dares do more is none."

ROBERT J. BREMER

Glee Club; "Pinafore" Cast; "Pirates of Penzance" Cast.

"He warbled in all of our musical productions."

RICHARD BRENNAN

"His qualities do justly deserve his success."

ABNER BRENNER

President Kelvin Klub; Classics Club; Student Council, '25.

"His mind is the temple for great achievements."

ESTHER BRIER

Choral Club; "Mikado" Cast; "Pirates of Penzance" Cast; "Miss Somebody Else" Cast; Spring Music Festival.

"Her heart is as true as steel."

LOUISE BRIGGS

Girls' High School Club; Choral Club; Spring Musical Festival; "Mikado" Cast; Le Cercle Français.

"She never lets an opportunity slip by."

JACK BRILL

"Jack Brill went up every hill he saw."





ARTHUR BROWN

Central Webster Club, '24; Art Club; Freshman Play Cast; President Thucydides Club; Class's Club.

"I let no one get the better of me."

ESTHER FAYE BROWN

Aristonian Literary Society; Girls' High School Club; Classics Club; Freshman Play Cast.

"She had a blush for every occasion."

FRANCES PAULINE BROWN

Student Council, '22; Choral Club.

"She is happiness and happiness is contagious."

JOSEPHINE BROWN

Bronze Medal Typewriting.

"Constancy is the foundation of all virtue."

RUTH E. BRYANT

Central Shakespeare Club; Freshman Play Cast; Olympians; Sea Gulls; Swimming Honors; Debate Team, '25; Girls' High School Club; Baseball Team, '23; Volley Ball Team, '23, '24, '25; Life Saving; Choral Club.

"Bashfulness is an ornament to youth."

LUCILE BUCKINGHAM

"A maiden never bold."

SAM BURNHAM

Student Council, '24, '25; Crack Squad, R.O.T.C.; Crack Platoon, R.O.T.C.; Crack Company, R.O.T.C.

"Three cheers for the man who says what he has to say and not what he ought to say."

FRED E. BURROUGHS, Jr.

First Lieutenant, R.O.T.C., '22; Captain, R.O.T.C., '23; Officers Club; C.M.T.C., '22, '23, '24; Sergeant Missouri National Guard; Boys' High School Club; Leader Crack Platoon, '23.

"He 'Burroughs' deep in his studies."

HAROLD BUZAN

"His bark is worse than his bite."

MAURINE BUZAN

Girls' High School Club.

"None but herself can be her parallel."

EDNA E. CAMPBELL

Gregg Writers.

"Fills the air with beauty."

HOMER V. CAMPBELL

Luminary Staff, Linotype.

"A bold, bad man."

SAM W. CAMPBELL

Boys' High School Club.

"Let writing speak and mouth be silent."

MARGARET CANHAM

Hockey Team, '22, '23, '25; Volley Ball Team, '22, '23; Olympians; Girls' High School Club; Dancing Honors; Swimming Honors.

"They say there aren't mermaids, but here's one."

GERALD HARRY CARMICHAEL

"Slow and steady wins the race."

HOWARD CARROLL

"He has the makings of a professional politician."





MAURINE CHADWICK

Girls' High School Club; Student Council, '21.
"A true friend is forever a friend."

MARION CHAPIN

Thalian Literary Society; Student Council, '25;
Trouvere Club; Girls' High School Club; Choral
Club; Lead "Pirates of Penzance" Cast.
"Her music and lovable ways have given
her a place in our hearts of hearts."

MARY OLIVE CHAPIN

Minerva Literary Society; Girls' High School
Club; Student Council, '23.
"Another advocate of eat and grow thin."

RALPH J. CHENEY

Central Shakespeare Club; Trouvere Club; Or-
chestra; Debate Team, '25.
"Now a boy, but soon a man."

THOMAS CHENOWETH

Boys' High School Club; Student Council, '23.
"Brains, not brawn."

JACK D. CISSNA

"He never talks except all the time."

ROBERT CLARK

"Another one who can play basketball."

MARY CLEMMONS

Gregg Writers.
"Would that there were more like her."

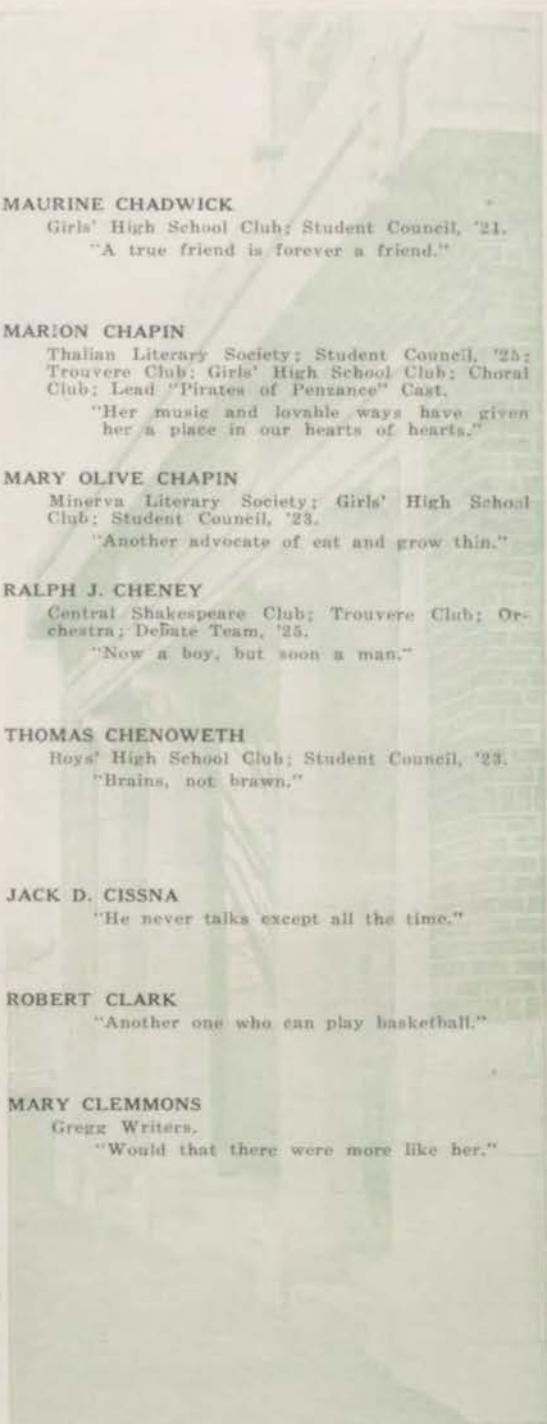

MAX CLUFF

Boys' High School Club; "Wobbles" Cast; Christmas Play Cast.

"Good sense and good nature are never separated."

GEORGIA GENEVIEVE COBERLY

"Tis great to be a leader yet a servant and friend to all."

JOHN COCHRAN

"A comrade blithe and full of glee
Who dares to laugh out loud and free."

JUNIUS COFER

Debate Squad, '24, '25; Central Franklin Club; Rifle Team, '25; Senior Pin Committee; Officers Club.

"He handed out smiles to all of us."

MARGARET RUTH COFFEY

"She's true to her name; stimulates and inspires us all."

BERNARD COHEN

"I hate nobody. I'm in charity with the world."

ADELAIDE MARIE COHN

"Blessed with the gift of perpetual good nature."

NORMAN COHN

"A truer gentleman one seldom sees."





MORTON E. COHN

"The year that is past,
With him at the mast,
Is one to hold fast
In our memories."

RAYMOND COLE

"He's afraid of the girls."

NELLIE FLORENCE COLEMAN

"A dainty little maid."

MARJORIE HORTENSE CONBOY

Girls' High School Club; Classics Club.
"A faithful friend is better than gold."

HORACE CONWAY

Orchestra; Boys' High School Club.
"Does well, acts nobly."

LOU ELLA CONNALLY

Minerva Literary Society; Girls' High School
Club; Classics Club; Student Council. '23, '24.
"Full of deepest, truest thought,
Doing the very thing she aught."

RALPH F. CONNET

Boys' High School Club.
"A good fellow at all times."

COOPER JENKINS

Student Council, '24.
"He knows what's what."

LOUIS A. COOPER

Crack Squad R.O.T.C.; Crack Platoon R.O.T.C.;
Crack Company R.O.T.C.

"Louey was some crack shot."

PHILLIP COPLAND

"C" Man Basketball; Student Council, '22, '24,
'25.

"Phil Goal Shooter Excello; his ability to
shoot from any position made him a terror
to his opposing guards."

JULIA RUTH CRABTREE

Gregg Writers.

"All her paths are peace."

ELSIE CRAIG

Student Council, '23, '25.

"Everybody's friend."

EDWARD J. CRAVENS

Boys' High School Club; Track Team, '24, '25.

"A jolly good fellow, as all will admit,
Has lots of school pep and plenty of grit."

JOSEPH H. CRAWFORD

Major R.O.T.C.; President Officers' Club; C.M.T.C.;
Student Council, '22, '23.

"Attention! At Ease! That's Joe. But
more, a gentleman and a friend."

ST. ELMO CREASON

"Where liberty dwells, there is my country."

ROBERT F. CRILLY

"His one weakness is women."





FRANCES R. CROSBY

"No excellence without labor."

MARY MARGUERITE CROSBY

"She's got a certain man going."

JOHN CROSS

"What's the use of worrying.
There'll be great men after I'm gone."

LIONEL E. CURTIS

"He is a dignified old man now. What will
he be at sixty."

MARGARET EVELYN CUTTER

Girls' High School Club.

"She has a mind of her own and she uses it."

LEONARD DANIELS

Student Council, '21, '22.

"One of Miss Massey's favorites."

BESSIE DAVIS

"A good friend and true,
That's Bessie, all thru."

HELEN EVA DAVIS

"She builds beautiful castles in her mind."

EVELYN DAVIS

Art Club.

"She passes like a pleasant thought."

THERON DAVIS

Student Council, '21, '22; "Commuters" Cast; "Come Out of the Kitchen" Cast; "Out of the Stillness" Cast; "Mikado" Cast; "Pinafore" Cast.

"He and Caruso were going into partnership but one of them died."

TOM DAY

Student Council, '24, '25; Track Squad, '24, '25.

"A plain name but it will always stick with us."

MILDRED DELAPLAIN

Olympians; Hockey Team, '22, '23, '25; Volley Ball Team, '23, '24, '25; Captain Volley Ball Team, '25; Baseball Team, '23, '24, '25; Swimming Honors, '23; Class Leader, '23; Small "C;" Large "C;" Red Cross Life Saving; Pillow Top, Student Council, '22, '23.

"T'aint red, it's auburn."

JOHN DEMERRITT

Central Webster Club; Boys' High School Club; Student Council, '24; Honorable Mention Luminary Story Contest, '22.

"John doesn't speak; he thinks."

MARY DEWEESE

Minerva Literary Society; Girls' High School Club; Classics Club; Thucydides Club; Second Prize Luminary Story, '22; Student Council, '24, '25; Senior Flower Committee.

"Ever ready to lend a hand."

ZELPHA DEWITT

Olympians; Class Leader, '22; Hockey Team, '22, '23, '24, '25; Volley Ball Team, '23, '24, '25; Captain Basketball Team, '22; Basketball Team, '23, '24; Captain Baseball Team, '23; Baseball Team, '22, '24; Baseball Manager, '25; Captain Volley Ball Team, '23; Swimming Honors; Small "C;" Large "C;" Pillow Top.

"Her grace, beauty, and athletic ability combined to make her great."

DOROTHY DE VASHER DOMVILLE

Girls' High School Club; President Art Club; Trouvere Club; "Miss Somebody Else" Cast; "Wobbles" Cast; Student Council, '23, '24; Christmas Play Cast.

"Can't study in the library, the boys won't let her."





MARGARET DORNSEIF

"Merry mischief sparkled in her eyes."

MAYBELLE DOUGHTY

Thalian Literary Society; Girls' High School Club; Student Council, '23; Thucydides Club; Hockey Team, '22.

"Trip it, trip it as you go
On the light fantastic toe."

EDWINNIA OLIVE DOWNS

Student Council, '23, '24.

"Has thoughts on every subject."

HUBERT DOYLE

Student Council, '23, '24; Football Squad, '23; "C" Man Football; All Star Football Team, '24; "C" Club; Track Squad.

"Like some magician, he snagged passes from the air."

IDA ELIZABETH DRUM

Basketball Team, '22.

"I never trouble trouble till trouble troubles me."

LUCY WEBB DRUMMOND

Girls' High School Club; Tennis Team, '23, '24; Basketball Team, '24; Volley Ball Team, '24.

"Her 'racket' is quite perfect."

MARGARET LUCILE DUNCAN

Girls' High School Club; Student Council, '25; Gregg Writers.

"Oh, the wild and intricate twistings of her mind."

MARTHA DUNER

Bronze Medal Typewriting.

"Dig deep for knowledge."

JOHN DU QUOIN

Central Franklin Club, '23; Student Council, '25;
Trouvere Club.

"John came here to study and think. He
does both."

MYRON BERT DUTTON

Central Franklin Club; Track Squad, '24, '25.

"Upright and going."

MARGARET EADES

"An abridgement of all that is pleasant in
woman."

HELEN EAGLE

Olympians; Classics Club; Class Leader, '22;
Junior Life Saving; Volley Ball Team, '23, '24,
'25; Basketball Team, '22; Hockey Team; Base-
ball Team; Swimming Honors; Hike Manager, '25;
Small "C."

"Skillful in every athletic sport."

HUGH L. EDWARDS

Boys' High School Club; Kelvin Klub; Student
Council, '22.

"A man whose worth is measured by his
deeds."

ADOLPH H. EICHENBERG

"Miss Somebody Else" Cast; "Out of the Still-
ness" Cast; Boys' High School Club; Pep Demons;
Thucydides Club.

"They say he's a perfect lover."

MARTHA MARION ELDREDGE

Volley Ball Team, '25; Girls' High School Club;
Student Council, '24.

"She has a little personality all of her own."

LOUISE ELLIS

Student Council, '24.

"The two E's: Earnestness and Enthusiasm."





ERMA ENDICOTT

"Come Out of the Kitchen" Cast; "Miss Somebody Else" Cast; "Out of the Stillness" Cast; Student Council, '22, '23, '24.

"Day by day
In every way
Erma uses her eyes
More and more."

JULIUS EPSTEIN

"And such a cute little fellow, too."

LAURA JANE EVERHART

Thalian Literary Society; Art Club; Student Council, '23, '24; Honorable Mention Safety Poster Contest, '23; Honor Prize Elijah Poster Contest, '23.

"She's here; I hear her giggle."

MARVIN HAROLD EVILSIZER

Second Team Basketball, '23, '24, '25.

"Not by years, but by disposition is wisdom acquired."

ROBERT F. EYER

Society of Literature and History; Student Council, '24; Pep Demons; Kelvin Klub; Boys' High School Club; Classics Club.

"Short but sweet."

MARIE ESTELLE FARRELL

"A thoughtful calm, a quiet grace."

NORMA N. FASHING

"She's a modern Cinderella."

ANNA LEE FAUST

Aristonian Literary Society; Girls' High School Club; Gregg Writers.

"She is fair and of wondrous virtues
Brilliant and poetic, witty and wise."

LEWIS FAUST

"He let's the rest of the world go by."

LILLIAN FAYMAN

"A rare rose without thorns."

HAROLD FENBERG

Boys' High School Club; Pep Demons; Thucydides Club.

"A little learning is a dangerous thing."

HELEN FEINBERG

"Always steadily working to attain the best."

GAIL LUCRETIA FINNELL

"Why take life seriously?"

ORA MAE FERGUSON

Aristonian Literary Society; Girls' High School Club.

"True worth is in being, not seeming."

RHEY FERGUSON

Student Council, '22.

"Clear thinking and straight. We wish him lots of luck."

J. LESTER FIELDS

Track Team, '22, '23, '24, '25; Water Boy, Football and Basketball Team, '25; Basketball and Football Trainer, '25.

"Les was the man 'behind the scenes,' and he supported our teams with the water bottle."





WALTER WARREN FILKIN, JR.

Boys' High School Club; Classics Club.
 "He picked money, rabbits, and mice out of your beard."

VELMA FLEENOR

Thal'an Literary Society; Girls' High School Club;
 Gold Medal Essay Intersociety Contest, '24;
 Second Place Luminary Story Contest, '23.
 "Graceful and gay;
 She beguiles the hours away."

JAMES L. FOGARTY

"Oh, Jimmy, we saw you with her."

CHARLES FOLEY

Student Council, '21, '23; Track Team, '22, '23;
 Boys' High School Club.
 "Wrapped in the solitude of his own originality."

PAUL FONDA

Boys' High School Club.
 "Paul was rather Fonda them."

CLAIBORN G. FORD

"He is not in the roll of common men."

WILLIAM FORSYTHE

Boys' High School Club.
 "We won't tell on him this time."

JULIA FOSTER

Classics Club; Girls' High School Club; Trouvere Club;
 News Editor, Luminary Staff.
 "Her 'nose for news' stood her in good stead—sometimes?"

GEORGE FOWKES

Student Council, '23, '24.

"He really studied with the result that he was the second highest boy in scholarship."

CELIA MARGUERITE FOWLER

Student Council, '22, '23, '24; Girls' High School Club.

"She played square with us all."

AUSTIN FOX

"Happiness consists in activity."

EDNA MAY FOX

"A girl with a wonderful personality."

MARGUERITE FRAHER

"Some are always fond of fun and frolic. So am I!"

LUCILE FRANK

Girls' High School Club.

"A mind at peace with the world."

KATHRYN LAVINA FRENCH

Minerva Literary Society; Trouvere Club; Girls' High School Club; Student Council, '25; "Mr. Pim" Cast; "Wobbles" Cast.

"There's a little bit of bad in every good little girl."

ROBERT FRIES

Student Council; Crack Drill Squad; Crack Drill Company; Lieutenant, R.O.T.C.; Officers Club.

"It's nice to be young always."





EVELYN M. FRITH

"That winning smile."

EUDORA FROMHOLD

Girls' High School Club.

"Succeeds in everything she undertakes."

HARRIS ALBERT FROMHOLD

Boys' High School Club; Trouvere Club; Glee Club; Lead "Pinafore" Cast; Lead "Pirates of Penzance" Cast; Christmas Play Cast; "Mikado" Cast.

"He was the little boy of five—oh, what a paradox."

BEATRICE FUNK

Trouvere Club; Choral Club; Classics Club; Girls' High School Club; Spring Music Festival; "Mikado" Cast; "Pinafore" Cast; "Pirates of Penzance" Cast.

"Quiet and unassuming, and a sincere worker."

GEORGE GABBERT

"Recognition Program" Cast; "Wobblers" Cast.

"George should make a good politician, he has the wind."

RUTH J. GAIN

Girls' High School Club.

"Willing to lend a friendly hand."

MARIE ADRIENNE GALATAS

Choral Club.

"Another one of those joyous girls."

RUTH GANDAL

Orchestra: Gold Medal Typewriting.

"She plays a merry tune on the typewriter."

BLANCHE GANDY

"What would the world be without Blanche?"

GRACE MARION GASAWAY

Student Council; Girls' High School Club.
"She's different from most girls."

H. MORGAN GATES

Boys' High School Club; Student Council Cabinet.
'24; Sergeant, R.O.T.C.
"Steady there, fast stepping is dangerous."

ELEANOR GERARD

"Come Out of the Kitchen" Cast; Christmas Play
Cast.
"Content to do her duty, and finding duty
done, a full reward."

SAMUEL J. GERSHON

Boys' High School Club; Freshman Play Cast.
"Applesauce—Applesauce."

SADYE GLADSTONE

"A vision of delight, yet so demure."

HELEN GLAZER

Gregg Writers; Girls' High School Club.
"In her tongue is the law of kindness."

HAROLD GOLDBERG

"Dragon" Cast.
"Honor lies in honest toil."





MARY ELLEN GOODSON

Girls' High School Club; Classics Club.
"The glory of her hair
was such glory as the sun."

THOMAS GOUGH

Trouvere Club; Glee Club; "Mikado" Cast; "Pina-
fore" Cast; "Pirates of Penzance" Cast.
"There is no surer index of character than
the voice."

WALLACE LEE GRANGER

"A representative of Central's amiable stu-
dent character."

CLOVER MAY GRANT

Trouvere Club.
"A meek girl who watches but seldom
suggests."

VIRGINIA M. GRAVES

"This is the kind that inspires the song
writers."

MABEL JEANETTE GRAY

Classics Club; Girls' High School Club.
"We wonder how she kept such a perfect
marcel."

CALLIE LUELLE GREEN

Trouvere Club; "Pirates of Penzance" Cast; Or-
chestra; Spring Music Festival.
"Green has now become our favorite color."

DOROTHY GREEN

"A gracious woman obtaineth honor."

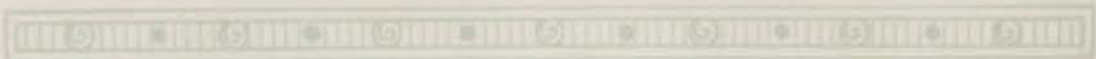

CLAUDE GRESHMAN

Boys' High School Club.
"He's interested in the Boys' High School Club and—you'd be surprised."

FRED GRUBE

"At all times a playful prankster."

PARRY HATTEN

Art Club; Orchestra; Football Squad, '23.
"We strive to please."

BERTHA GUZZARDO

Gregg Writers; Spanish Fiesta; All-Star Kansas City High School Orchestra; Orchestra.
"I would of got bigger if I hadn't stopped growing."

MARJORIE Mc ILLIVAIN HACKETT

Girls' High School Club.
"She has the sweetest smile and a twinkle in her eye,
These are the things that make the world worthwhile."

HELEN ELIZABETH HAIL

Minerva Literary Society; Girls' High School Club; "Recognition Program" Cast; Freshman Play Cast.
"A winning way and pleasant smile,
Dressed quite neat and quite in style."

HELEN HAINES

Christmas Play Cast.
"Today is the time for laughter,
We can sorrow, if need be, tomorrow."

JESSIE HALL

Girls' High School Club; Gregg Writers.
"Good qualities of many embodied into one."





HAZEL HAMILTON

"As pure as a pearl and perfect, a noble girl."

HOMER HAMILTON, Jr.

Track Team, '22; Student Council, '22.
"A hard worker with a good mind."

JULIA HAMILTON

Aristonian Literary Society; Girls' High School Club; Classics Club; Student Council.
"A quiet little girl with a lot of goodness to her."

LENOX HAMPTON

"Ever Ready."

GENE HARLAN

Society of Literature and History; Boys' High School Club; Student Council, '23, '24, '25; "C" Club; "C" Track Man; Track Squad, '23, '24, '25; Senior Invitation Committee; Swimming Team, '24.
"Noted for his winning way with the lad'es."

MYROM IRENE HARLAN

Student Council, '24.
"Of all the words of tongue or pen,
Myrom likes the little word m-e-n."

MILDRED FRANCES HARRELL

"Her lips were as a red ruby."

ABIGAIL HARRIMAN

"Mildest manners and gentlest heart."

JACK HARRIS

"A good scout."

LA VERNE W. HARRIS

"He speaks and behaves as he ought."

PAULINE HARTMAN

"A loyal Centralite!"

BETTY HAYDEN

"A mistress of herself, though China fall."

JOHN T. HAYDEN

"A handsome young man who has a winning smile with the women."

HESTER A. HAYES

Girls' High School Club; Student Council, '21;
Senior Gift Committee.

"There's no use working when you can have some fun."

ALFRED HEISER

Central Shakespeare Club; Boys' High School
Club; Art Club.

"Enter the shiek."

ROBERT W. HEMENWAY

Student Council, '21, '22; Crack Platoon, R.O.T.C.;
'22.

"He wishes to build a school without a study hall."





AILEEN HEMPY

Girls' High School Club.

"Work well done makes pleasure more fun."

MARTHA FRANCES HENDERSON

Girls' High School Club; Choral Club; Le Cercle Francais.

"Good hearted is she always."

VIRGINIA ANDREEN HENRY

Minerva Literary Society; Girls' High School Club; Student Council, '24; Trouvere Club; "Out of the Stillness" Cast.

"One of those tall women."

CAMILLA HENSCHEL

Girls' High School Club.

"Charm strikes the sight and merit wins the soul."

MILDRED HENSCHEL

Girls' High School Club; Student Council, '24.

"She is one deserving of much credit."

MARVIN HENSLEY

Boys' High School Club.

"He hasn't time for girls or fame;
A mere diploma is his aim."

FRANCES HERDLINGER

"Round large eyes ever great with new surprise."

JULIET HERMAN

President Greg. Writers; Choral Club; "Recognition Program" Cast; "Pirates of Penance" Cast; Girls' High School Club; Gold Medal Typewriting; Bronze Medal Typewriting.

"She could type and——"

LILLIAN ESTHER HERMAN

Girls' High School Club; Classics Club.

"Those who know her are exceedingly blessed."

ALFRED HICKMAN

President Central Webster Club; Debate Team, '24; Boys' Athletic Editor, Centralian Staff, '24; Vice-President Student Council, '24; Student Council, '22, '24; Classics Club; Captain Affirmative Debate Team, '25; Chairman, Senior Gift Committee.

"He is too good to be a politician but he does tell lies in debate."

CHARLENE HIGMAN

President Thalian Literary Society; First Prize, Luminary Story Contest, '24; Silver Medal Story Intersociety Contest, '23; Student Council, '23, '24, '25; Intersociety Council; Girls' High School Club; Classics Club.

"And wierd stories from her pen came."

EDWINA HILL

"A quiet, winning, way."

ESTHER HILL

Girls' High School Club Cabinet, '25; Classics Club.

"Always friendly just the same;
Always square in life's old game."

ROLLAND HILLBRAND

Student Council, '23, '25; "Miss Somebody Else" Cast; "Out of the Stillness" Cast.

"He too, was 'exposed' to Economics."

MARGARET VERONICA HIPPI

Girls' High School Club; Hockey Team, '21, '22; Baseball Team, '22.

"The sweetest garland to the sweetest maid."

EVELYN LOUISE HOKE

"Her heart is like a garden fair
Where many pleasant blossoms grow."





IVAN HOLLAND

"I'll tell the world!"

MARIE THELMA HOLMES

President Society of Literature and History; Student Council, '23, '25; Girls' High School Club; Senior Flower Committee.

"If ever you are hunting a true friend,
On Marie you can surely depend."

MARY ETHEL HOOD

President Minerva Literary Society; Girls' High School Club; Student Council, '22; Classics Club.

"Delays not a moment to speak out her mind."

PAULINE HOOKER

"Pauline's face will always be remembered in the halls of Central."

SHIRLEY HOOPER

"Charming, cheerful, enjoyable."

GLADYS HORNER

"She's all my fancy painted her;
She's lovely; she's divine."

BETTY HOROSHEN

Spanish Fiesta.

"Her speech flowed from a tongue sweeter
than honey."

LOUISE HOUSE

Olympians; Volley Ball Team, '23, '24, '25; Baseball Team, '22, '23; Swimming Honors; Junior Life Saving; Sea Gulls; Classics Club; Girls' High School Club; Basketball Team, '23, '24.

"Quiet, reserved, and respected."

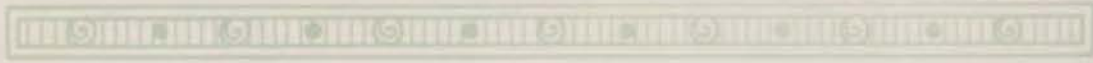

EMMY LOU HOUSH

Minerva Literary Society; Student Council, '21, '22, '23; Girls' High School Club.

"Much study is a weariness of the flesh. Away dull books."

PAT HUMPHREY

Central Webster Club; Boys' High School Club; Student Council, '25; Classics Club.

"That Wild Irishman!"

MILDRED HURLEY

Student Council, '25.

"We know what we are, but not what we may be."

NANCY LEE HURT

Girls' High School Club; Classics Club; Thucydides Club.

"Unobtrusive, but always prepared."

NINA HUTCHENS

Girls' High School Club; Class Leader, '22; Volley Ball Team, '24.

"Of loyal nature and of noble mind."

RUTH HUTCHINSON

"Her good humor is a fountain never dry."

KATHRYN LOUISE HYNES

President Minerva Literary Society; Girls' High School Club; Student Council, '24.

"A faithful follower of Minerva."

NEWTON H. JACKS

"To beat him you will have to go some."





CORINNE D. JACOBSON

Gregg Writers.

"Conspicuous for her diligence."

J. MAURICE JACOBSON

"A true friend and more—a true gentleman."

WALLACE JANES

"Our heartiest support goes with him."

MARGARET MARIE JENKINS

Gregg Writers; Classics Club; Girls' High School Club; Student Council, '21, '25.

"Of whom we've all heard much."

ROSS JETER

"I am in earnest and I will be heard."

MARGUERITE ELIZABETH JOHNSON

President Choral Club; Student Council, '25; Trouvere Club; "Mikado" Cast; Lead "Pinafore" Cast; "Pirates of Penzance" Cast; Solo in Spring Music Festival; Choral Club.

"Not every school has its Tetraxinni."

KATHRYN DOROTHEA JONES

Aristonian Literary Society; Student Council, '25; Girls' High School Club; Art Club; Le Cercle Francais.

"A maiden of meek and modest mien."

MATTIE JONES

"Winsome and gentle is Mattie."

SAM K. JONES

Central Webster Club; Football Squad, '23, '24;
"C" Man Football, '24; All-Star Football, '24;
Basketball Squad, '25; Track Squad, '23, '24, '25;
"C" Club; Senior Speaker Committee; "Tailor
Made Man" Cast; Secretary Student Council;
Student Council, '22, '23, '24, '25; Boys' High
School Club; Junior Attendant.

"Cannibals compared to me are mild."

CRESSIDA JORDAN

"Wisdom and goodness are twins born in
one heart."

HUGH JORDAN

Central Shakespeare Club; Student Council, '25.

"He is wise who talks but little."

ROBERT ALFRED KANE

President Central Franklin Club; President Kely'n
Klub; Junior Attendant; Debate Team, '23; Debate
Squad, '24; Lead "Mr. Pim" Cast; Intersociety
Council; Senior Flower Committee; Bronze Medal
Declamation Intersociety Contest, '24; Assistant
Advertising Manager, Luminary; "Recognition
Program" Cast; Debate Team, '25.

"Silence is more eloquent than words."

ANNA KANTER

"Modesty is the color of virtue."

HARRY KAUFMAN

Student Council, '23.

"He doesn't have to study, his teachers
know he knows it."

LOUISE KEARNEY

Girls' High School Club; Christmas Play Cast; Le
Cercle Francais.

"Talkitive and convincing."

KENNETH KEARNEY

"A man of noble thoughts."





RAYMOND W. KEELEY

Central Franklin Club; Boys' High School Club;
Debate Squad, '25; Student Council, '22.
"If all the world were his,
He could be no other than he is."

LILLIAN KEEN

"Hurrah, another hailing from St. Joe."

MILDRED M. KEAN

Trouvere Club; Choral Club; "Pirates of Pensance"
Cast.
"A girl we're proud to call a friend."

ADA VYE KELLEY

Girls' High School Club.
"A winning countenance is the best passport."

ELEANOR L. KELLEY

Girls' High School Club.
"A sunny disposition every ready with a
smile."

ESTHER G. KELLEY

"Maiden fair, Oh, answer me,
Are not good faries leagued with thee?"

HELEN ELIZABETH KELLEY

"A nice girl like this doesn't need a pun."

WALTON J. KELLEY

"Prosperity by thy page."

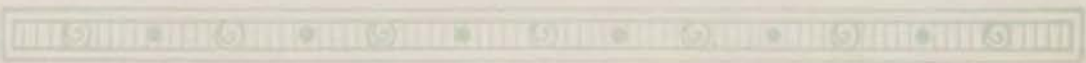

THELMA A. KELLEY

"Her smile attracts 'em all."

VIRGIL KELSO

Football Team, '23, '24.

"He loved pleasure. Envy him."

BERTHA KENSER

Olympians; "Dragon" Cast; Hockey Team, '22, '23, '24, '25; Volley Ball Team, '23; Basketball Team, '23; Small "C"; Thucydides Club.

"She fashions her thoughts after fashions."

GRACE KIEL

Student Council, '24, '25; Hockey Team, '22, '23, '24, '25; Volley Ball Team, '24, '25; Basketball Team, '23, '24; Baseball Team, '23, '24; Swimming Honors; Small "C"; Large "C"; Pillow Top; Classics Club; Class Leader, '22; Tennis Manager, '25; Tennis Team, '25; President Olympians.

"She is measured by her accomplishments—that's athletics."

RALPH KILLINGSWORTH

"A straight forward and deserving chap."

RUTH KIMBALL

Girls High School Club.

"A kindness is never lost."

NORMAN KING

Boys' High School Club; "Dragon" Cast; Student Council, '22, '23; Classics Club; "Wobbles" Cast; Central Webster Club, '23.

"Long live the King!"

NOVELLA KIRKENDALL

Orchestra; Trouvere Club; All-Star High School Orchestra.

"She's the one who saws the 'dog house'."





DALE FELVIN KIRKPATRICK

Student Council, '25.

"One of our future great judges."

EVALYN PAULINE KNAPP

Sponsor Major, Central Battalion, R.O.T.C.; Freshman Play Cast; Lead "Come Out of the Kitchen" Cast; "M'ss Somebody Else" Cast; "Wobblers" Cast; Girls' High School Club; Student Council, '23, '25; Christmas Play Cast; Senior Ballot; "Belle Brummel."

"Our Queen of Hearts, whose sunny face
Spreads witchery o'er all the place,
Whose smile calls forth a thousand men,
Whose frown ne'er drives them back again."

MILDRED LOUISE KNAPP

Basketball Team, '22; Junior Life Saving; Girls' High School Club; Swimming Honors; Classics Club.

"Like a duck in water."

HELEN KNIFFEN

Girls' High School Club; Christmas Play Cast.

"Every day is bright for her."

MARY ELLEN KOHLER

Debate Team, '24; "Dragon" Cast; Freshman Play Cast; Lead "Wobblers" Cast; Classics Club.

"Her frankness is refreshing."

RUSSEL KRAEMER

Boys' High School Club.

"They say he's a wild little boy."

HELEN KREBS

"Recognition Program" Cast; Christmas Play Cast.

"What sweet delight a quiet life affords."

CLINTON R. KRIMMINGER

Boys' High School Club.

"He made his hay while the sun shone."

MAX KRUG

Student Council; Glee Club; Boys' High School Club.

"Big and jolly."

AMY KURTH

"Take things as they come. Never worry."

ABE KUSHNER

Orchestra Concert Master, '22, '24, '25; School Representative in State Orchestra, '25; Trouvere Club; Student Council; "Out of the Stillness" Cast.

"The Mad Fiddler."

EDWARD LACH

"One of the future great lawyers of the country."

KENNETH LARKIN

"One of those terribly, awfully, quiet boys."

LUCILLE ELOISE LACY

Girls' High School Club; Choral Club; Junior Life Saving.

"Trifles make perfection, but perfection is no trifle."

HELEN LANCASTER

"And like another Helen,
She fired another Troy."

GRACE LANE

"A brilliant head in all respects."



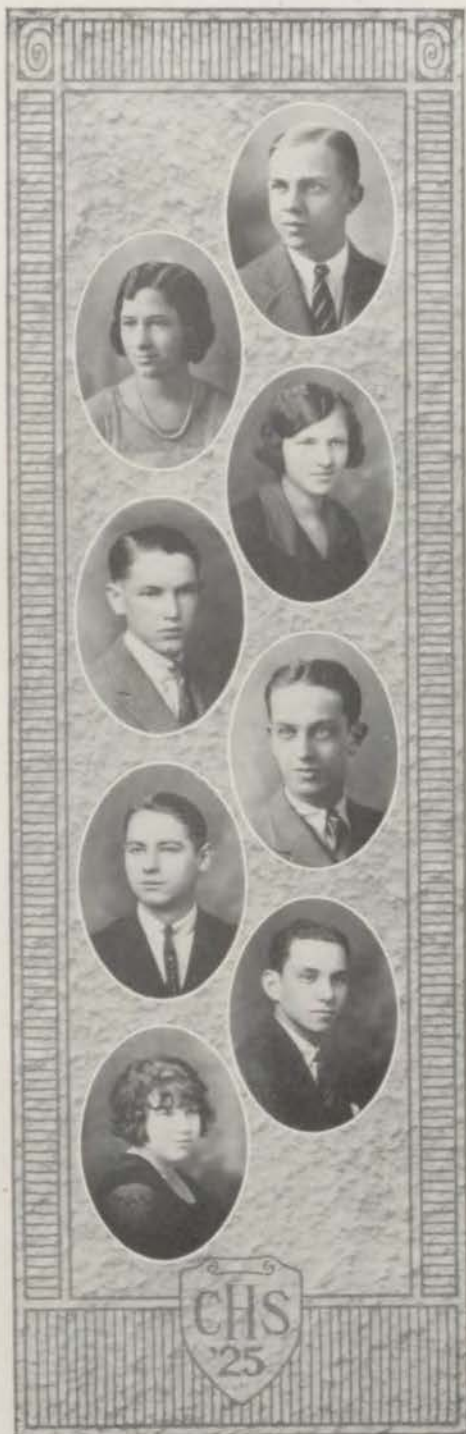

WALTER WILLIAM LARSON

"Walter has made a name for himself."

MARGUERITE LAUDERDALE

Girls' High School Club; Orchestra.

"Her face reveals her worth; a picture of unselfishness."

HELEN E. LAUER

Girls' High School Club; Classics Club.

"One of the few very quiet little girls."

TRUMAN LESLEY

"The girls love me to death."

ROBERT LEVEY

First Prize Luminary Story Contest, '23; Student Council, '23; Spanish Fiesta.

"Professes to be a woman hater."

JOSEPH LEVINE

"Courageous and jolly, wins sometimes by argument and sometimes by appealing humor."

SIDNEY LEWIN

Student Council, '21.

"He had his lessons one day, but the teacher was away."

VIRGINIA LEIBERMAN

"Appropriate silence presents an unknown quantity."

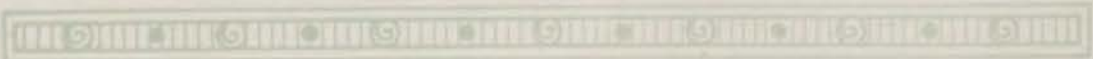

NORMAN LEIDTKE

"Life is short and so am I."

BERNICE LIPPMAN

Hockey Team, '22; Life Saving, '24.
"She has the worst line of all."

FREDA LIPSITZ

Gregg Writers; Girls' High School Club; Student
Council, '23; Freshman Play Cast; "Dragon"
Cast; Christmas Play Cast.
"The fairest flower that blows."

HARRIETTE LITCHFIELD

Girls' High School Club.
"Her motto is: 'Keep Smiling!'"

LOUISE EMMA LIVESEY

"I'm not bashful, I'm just reserved."

RAYMOND E. LOMBARD

"And soon he will be a married man."

ALBERT LONG

Boys' High School Club.
"The only way to have a friend is to be one."

HELEN LONG

Girls' High School Club.
"A contented spirit is the sweetness of
existence."





LEONA A. LOOMIS

Thalian Literary Society; Student Council, '24; Art Club; Girls' High School Club; Senior Invitation Committee.

"She is herself—a collection of the best things."

CORRINE LOTZ

Thalian Literary Society; Trouvere Club; Girls' High School Club; First Place, Luminary Story Contest, '23; Student Council, '23, '24.

"Happy is she who finds her way.
Pleasant in things of every day."

FAYE LOWE

Olympians; Swimming Honors; Small "C"; Hockey Team, '22; Baseball Team, '23; Class Leader; Dancing Honors; Swimming Manager, '25.

"She brought real honor upon herself and her school by her ability as a swimmer."

HAROLD E. LUELLEN

Crack Company R.O.T.C., '22, '23, '24; Crack Platoon R.O.T.C., '23, '24; Second Place Manual Arms Contest.

"A man's own manners and character is what most becomes him."

NORMA E. LYNCH

Student Council, '21, '22, '24, '25; Art Club.

"Another good girl lost—she's engaged."

ELAINE LYNN

Girls' High School Club; Student Council, '24.

"A student from force of habit."

VIRGINIA MACKIE

Girls' High School Club.

"For she was from Washington, D. C.—"

EVERETT Mac MILLAN

"He was sturdy in body and mind."

MILDRED MAEYS

"Pirates of Penzance" Cast; Spring Music Festival; Choral Club.

"She has a goodly spirit."

CARL MANION

Student Council, '21, '25; Captain R.O.T.C.; Trouvere Club; Officers Club; "Pinafore" Cast; "Pirates of Penzance" Cast; Spring Music Festival; Glee Club.

"A ladies man for true."

ROSEBUD MANKO

Student Council, '24.

"One of Central's best liked daughters."

WILMER LORAN MARSHALL

"He could talk and say something at the same time."

PAUL MARTISON

Boys' High School Club; Rifle Team.

"A tall reed unbent by merriment and given to hard thinking."

CARABEL MARVIN

"Good grades are her ideals."

STANLEY MASTERS

"His smile is the best part of his looks."

MAY THERESA MATTHEW

Girls' High School Club; Student Council, '21, '22, '23; Play Cast, '21.

"Eats pie a la mode three times a day."





JAMES W. MAXWELL
"I hate myself."

EUGENE MAYER
"Silent as the babbling brook."

ROBERT McCAIN
Central Shakespeare Club; Junior Attendant;
Student Council, '23; Boys' High School Club;
Art Club.
"And a tall dark man shall enter your life."

NELCHA McCLUNG
"As pure as a pearl, and perfect; a noble
girl."

JAMES McCracken
"He talks less and hears more."

MARVIN LEE McCracken
"A coming inventor."

DORCIE MERRELL McCREADY
Student Council, '23; Football Squad, '24, '25;
Basketball Team, '24.
"Master of all I survey."

WILBUR R. McCREARY
Art Club.
"He's never in a hurry, but he always gets
there."

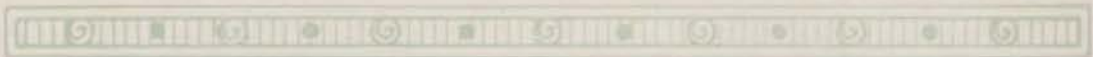
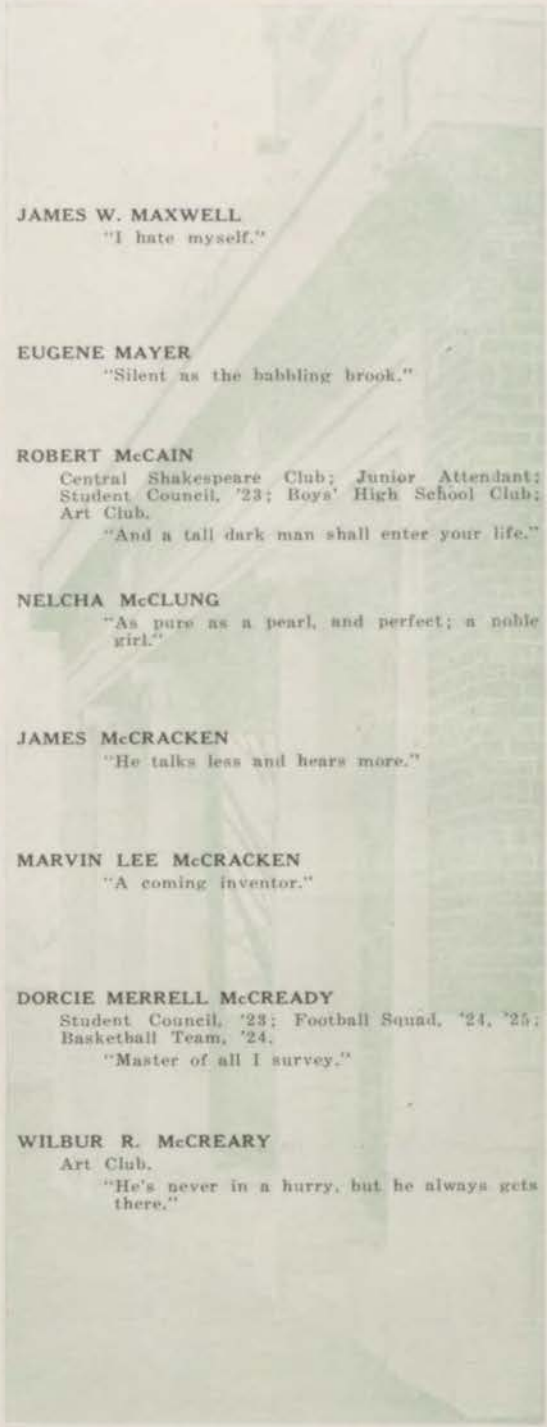

LOUISE McCURDY

President Society of Literature and History; President Olympians; President Inter-Club Council; Girls' High School Club Cabinet, '22, '23, '24; Assistant Girls' Senior Editor Centralian Staff, '25; Hockey Team, '21, '22, '23, '24; Volley Ball Team, '21, '22, '23, '24; Basketball Team, '21, '22, '23; Baseball Team, '21, '22; Manager Volley Ball, '24; Swimming Honors, Le Cercle Francais.

"Her presence made us regret her parting."

MARY ELIZABETH McDAVITT

Girls' High School Club; "Recognition Program" Cast.

"A merry heart goes all the day."

RICHARD McDERMOTT

Central Webster Club, '23; Student Council, '21, '25; Boys' High School Club.

"We feel that he is greater than we know."

ELEANOR C. McGEE

"Happiness is cheaper than worry, so why pay the higher price."

LOIS McKEMY

Minerva Literary Society; Girls' High School Club; Student Council, '25.

"The price of wisdom is above rubies."

FRANCES McLAUGHLIN

Central Shakespeare Club.

"She vamps them with that wild hair."

ROBERT J. McMAHON, Jr.

President Glee Club; "Mikado" Cast; "Pinafore" Cast; "Pirates of Penzance" Cast; Spring Music Festival, '23, '24, '25; Music "C"; Crack Drill Squad R.O.T.C., '24; Crack Platoon R.O.T.C., '24; Crack Company R.O.T.C., '24.

"The girls just naturally fall for his rosy cheeks."

DOROTHY McMILLIN

Gregg Writers.

"Just a little prairie flower."





WILLIAM A. McNAMARA

Student Council, '25.

"Is not stuck on himself."

OLLIE FRANCES McNEIL

"A sunny disposition ever ready with a smile."

DOROTHY MERSHON

Girls' High School Club; Student Council, '24; Art Club; Classics Club.

"Cheerful at morn; she wakes from sweet repose,
Breasts the keen air and carols as she goes."

JOHN METZ

"His opinions he declares not."

ELIZABETH MILLER

"Her womanliness and patience will surely be an aid to her in winning success."

FRED S. MILLER

"The kind of fellow that likes everybody and everybody likes."

HARRY MILLS

"Come down, dear sir, from yonder mountain height."

HELEN MINDLIN

President Olympians; Large "C"; Small "C"; Basketball Manager; Captain Hockey Team, '22; Hockey Team, '22, '23, '24, '25; Basketball Team, '22, '23, '24; Captain Volley Ball, '23; Volley Ball Team, '23, '24; Baseball Team, '23, '24; Tennis Team, '24; Class Leader, '22; Debate Squad, '24; Student Council, '25; Senior Ballot; "Best Girl Athlete."

"A good athlete, someone we all admire, here's hoping there are more of them in years to come."

MARY ISABELLE MINOR

Minerva Literary Society; Secretary Student Council, '25; Senior Flower Committee; Girls' High School Club; Classics Club; Freshman Play Cast.

"When she will, she will, and when she won't, she won't, and that's the end of it."

LOREEN MITCHELL

Girls' High School Club; Freshman Play Cast; "Recognition Program" Cast; "Dragon" Cast; Student Council, '23, '24.

"She loved only one, but to him she is most true."

ANNA MOSSEL

Girls' High School Club; Thucydides Club; Choral Club; Student Council, '25; Hockey Team; Basketball Team, '25; Spring Music Festival.

"A maid of grace and majesty."

SARAH MOCK

Art Club; Classics Club.

"She has thoughts on every subject."

ELEANOR MOISE

Classics Club; Girls' High School Club; Student Council, '25.

"A real student!"

FRANCES PATRICIA MONTFORT

President Aristonian Literary Society; Girls' High School Club; Student Council, '22, '24, '25; Captain Negative Debate Team, '24; Bronze Medal Extemporaneous Speaking Intersociety Contest, '24; Christmas Play Cast; Vice-President Interscholastic Safety Council; "Wobbles" Cast; Senior Ballot; "Best Girl Orator."

"Great power is hers."

WILBUR FRANK MOORE

Boys' High School Club; Glee Club; Crack Platoon, R.O.T.C.; "Pirates of Penzance" Cast; Sergeant, R.O.T.C., '25.

"He has a way with the ladies."

LEE E. MOORE

"He didn't talk, but he thought."





FRANCES MORAST

Girls' High School Club.
 "Something sterling that will stay when gold
 and silver rot away."

DOROTHY AGNES MORRIS

"School is great, but fun is greater."

MANUEL MOUBER

Student Council, '24; Classics Club.
 "A man we're glad to call a friend."

MONA LOUISE MUNCEY

President Society of Literature and History; Girls'
 High School Club; Student Council, '23; Senior
 Pin Committee; Classics Club; Intersociety Coun-
 cill; "Dragon" Cast; Hockey Team, '25; Swim-
 ming Honors; Volley Ball Team, '24, '25; Fresh-
 man Play Cast; "Recognition Program" Cast;
 "Wobbles" Cast.
 "She needs no eulogy, she speaks for her-
 self."

RUTH MUNDEN

Hockey Team, '21; Girls' High School Club.
 "Silence is more eloquent than words."

EDWIN MURRAY

Boys' High School Club.
 "He will rise to power."

KENNETH NEEL

"His actions were thrilling, and he was
 easily thrilled."

CARO M. NEITZKE

"Miss Somebody Else" Cast; "Out of the Still-
 ness" Cast; Girls' High School Club; Bronze
 Medal Typewriting.
 "Style! Style!"

JUANITA NELSON

"A bright little maid with clever thoughts."

ROBERT W. NEWTON

Orchestra.

"A man's a man for a' that."

FRANK NICHOLS

"Labor conquers all."

JOSEPH BRUCE NICHOLS

President Central Franklin Club; President Student Council; Cheer Leader, '24; Boys' High School Club; Trouvere Club; Glee Club, '22; Senior Ballot; "Jolly Good Fellow."

"Three-fifths of him was genius and two-fifths—sheer fudge."

ARTHUR NILSON

Basketball Team, '24; Captain Basketball Team, '25; All Star Team, '24; Captain All-Star Basketball Team, '25; Senior Ballot; "Best Boy Athlete."

"Here's to our captain who has weathered the storm. Conspicuous for his fighting qualities, his speed and aggressiveness."

FERDINAND NOBREGA

"So mild a man in word and mien,
I'm positive was never seen."

AVIS MARGUERITE NORTONI

Girls' High School Club; Classics Club; Christmas Play Cast; Student Council, '25.

"Little of stature, but big of heart and great of action."

MARY LEE NORTONI

Girls' High School Club.

"A ready smile is to be coveted."





MARIE LOUISE O'CONNELL

"Full of fun and mischief too,
Doing things she shouldn't do."

JOHN O'CONNOR

Central Franklin Club, '23; Student Council, '25;
Gold Medal Typewriting.

"Long has he burned the midnight oil that
education might be fulfilled."

GERTRUDE OFFICER

"Of studies took she most care and most
heed."

CLARA OLSON

Gregg Writers; Girls' High School Club.

"I couldn't be good if I would,
I wouldn't be good if I could."

MARY LUCILLE OSENBURG

"A girl who is a real pleasure."

BYRON OTTMAN

Central Franklin Club; Boys' High School Club.

"Has one of these loud voices that you
can hear a mile."

JANE PALMER

Christmas Play Cast; Girls' High School Club;
Debate Team, '25.

"A busy little maiden."

LEE LEWIS PARCELS

Crack Drill Platoon, '23, '24; Commander of Crack
Squad.

"Fight the good fight."

HAZEL ANN PARISH

Orchestra, '23, '24.

"Music hath charms to soothe the savage
breast."

DOROTHY PARKER

"A steady worker is sure to gain success."

LINDSAY PATTERSON

Thucydides Club; Boys' High School Club; Trac
Team, '22, '23.

"He yawns and yearns."

MARGARET PATTERSON

Girls' High School Club; Classics Club; Choral
Club; "Pirates of Penzance" Cast.

"She always wants to know the how and
why of it."

CARRIE PAYNE

"And Oh! her Payne's taking ways."

RAYMOND L. PAYNE

"A prudent man concealeth knowledge."

FRANCES HART PEARSON

Girls' High School Club; Choral Club.

"Will her blunders never cease?"

KENNETH A. PEASE

"His only books were women's looks and
folly is all they taught him."





EBBY I. PENDLETON

"He quietly comes and goes,
And nary a word says he."

THEODORE PETCHELL

"He likes them all,
They all like him."

GLADYS PETERS

Girls' High School Club; Gregg Writers,
"Her ways are ways of pleasantness."

HELEN K. PETERS

"We'd like to have you linger a little longer."

WENDELL PHILLIPS

President Trouvere Club; Central Franklin Club;
Boys' High School Club Cabinet, '25; Delegate
Missouri State Conference, '25.
"He's all right, if he would only talk more."

ELIZABETH PICKARD

Minerva Literary Society; Student Council, '21,
'24; Girls' High School Club; Interclub Council
Representative; Christmas Play Cast.
"Our little singing sister;
Our maid of happy smiles
Empress of our laughter
Girl of a thousand wiles."

COURTNEY PICKENS

Aristonian Literary Society; Girls' Athletic Editor,
Centralian Staff, '25; Honorary Member Olympians;
Dancing Manager, '25; Classics Club; Student
Council, '25; Girls' High School Club; Fresh-
man Play Cast; Thucydides Club.
"She is small but fills a big space with
cheerfulness."

FREDERICK BENJAMIN PICKLES

"His hair and his blushes make an interesting
comparison."

BETTIE POLLACK

Choral Club.

"Plans her work and works her plan."

ELLA POPE

"Life is one grand sweet song."

VERA ELIZABETH POPPEN

Girls' High School Club.

"She doeth little kindnesses which many leave undone."

MARGARET PORTER

Girls' High School Club.

"Her looks are wise, her words are few."

DOROTHY HELEN POWELL

"Little I ask; my wants are few."

HELEN POWELL

President Central Shakespeare Club; Girls' High School Club; Student Council Cabinet; "Dragon" Cast; "Wobbles" Cast; Intersociety Council.

"Things may come and things may go;
But I talk on forever."

CAROLINE E. PRATT

President Aristonian Literary Society; Girls' High School Club Cabinet; Student Council Cabinet, '24; Art Club; Classics Club; Senior Ballet; "Best Girl Student."

"Earnest, true-hearted we know her to be."

ISABEL PRINGLE

Student Council, '21, '24.

"A sunny disposition ever ready with a smile."





CAMILLA PREWITT

Girls' High School Club; Student Council, '23;
"Out of the Stillness" Cast; "Miss Somebody
Else" Cast.

"Little girls are to be seen and not heard."

DAVID J. PUGH

Freshman Play Cast; Football Squad, '23; Debate
Squad, '25.

"If he's a friend of yours, depend on him."

DOROTHY LUCILLE PUTNAM

Bronze Medal Home Lighting Contest; Second
Prize Better English Contest.

"Ever prompt and efficient."

DOROTHY INEZ PYEATT

"She was a phantasy of delight."

ISAAC RABINOWITZ

Assistant Advertising Manager, Centralian Staff,
'24; Advertising Manager, Luminary, '25; Debate
Squad, '25; Secretary Debate Team, '25; Student
Council, '22.

"Smooth as silk!"

J. C. RAGLAND

Society of Literature and History; Boys' High
School Club; Pep Demons; Student Council, '25,
"Wobbles" Cast.

"To work or not to work—that is the ques-
tion."

LEON RAINEY

Crack Drill Platoon R.O.T.C., '22, '23, '24; Crack
Drill Company R.O.T.C., '24.

"Psychologically speaking he knows his
stuff,
But we wonder sometimes isn't it part
bluff."

KENNETH RARDIN

Central Franklin Club; Freshman Play Cast; Bas-
ketball Squad; Track Team.

"Another athlete who faithfully upheld the
rep of old Central."

EDNA LEONA RASNICK

Girls' High School Club.

"To be gentle is the test of a lady."

OTTO RAU

Boys' High School Club.

"Never known to be ill natured."

EDWARD REED

"Ah! Why should life all labor be?"

ESTALYN REED

Freshman Play Cast; Girls' High School Club;
Student Council, '25; "Out of the Stillness" Cast.

"'Tis the song ye sing and the smile ye wear,
That's makin' the sunshine everywhere."

HAROLD A. REED

Classics Club.

"I may not be handsome but I swear I have
a distinguished look."

HERBERT C. REED

Track Team, '23, '24, '25; Small "C".

"Always ready to do his part, and do it well."

PAULINE REED

Girls' High School Club; Volley Ball Team, '24;
Class Leader, '24.

"For a sweet disposition, she takes the first
prize."

ROBERT O. REICH

Central Franklin Club; Student Council, '22, '23;
Boys' High School Club Cabinet, '22, '23, '24, '25;
Track Squad, '22; Football Team, '22, '23; Letter
Man Football; Chairman Senior Speaker Com-
mittee.

"High Christian ideals and ability on the
gridiron made him a shining light at
Central."





HELEN ELMYRA REID

"As fair as a star."

GEORGE REYNOLDS

Boys' High School Club; Kelvin Klub; Classics Club; "Miss Somebody Else" Cast; "Wobbles" Cast; Student Council, '24; Tennis Team, '24, '25; Track Squad, '22.

"There's nothing small about him."

ROSELLA RHODUS

Student Council, '22.

"Another rose among thorns."

MARY RICE

Girls' High School Club.

"Meet her any time in the day,
She always smiles in the same sweet way."

JEANETTE NATALIE RICE

Girls' High School Club.

"With grace to win and heart to hold."

HARRY RICHARDSON

He's a fine fellow; they don't make them better."

EDWARD RILEY

Track Team, '22, '23, '24, '25; Track Letter, '22; Small "C" Track; Basketball Squad, '24, '25.

"A game fighter who stuck to the last."

FRANK RILEY

"A deep thinker and firm in his convictions."

ALBERT W. RISSE

Central Franklin Club; Track Squad, '23, '24, '25;
Student Council, '24.

"Presentation of the Silent Drama."

HAROLD RITCHIE

"A rather playful boy, who is always joyful."

C. L. ROBBINS

Girls' High School Club; Classics Club; Volley
Ball Team, '25; Hockey Team, '25.

"She hails from Dallas."

S. CHARLES ROBINSON

"A wonderful companion."

MILDRED ROBINSON

Choral Club; "Pirates of Penzance" Cast.

"Nothing endures but personal qualities."

LEETA FRANCES ROCKHOLD

"Her frowns are fairer than other's smiles."

KATHERINE ROGERS

Student Council.

"No woman is happy who does not think
herself so."

VERNE ROGERS

"Give me liberty or give me death."





BESSIE ROLSKY

"Here's a health to the lass with the merry eyes."

FONDA ROSE

"Her sweet and gracious presence is an honor to the school."

JOHN ROSS

"In him the grave and playful, mixed."

MARY DEAN ROSS

Girls' High School Club; Classics Club; Freshman Play Cast.

"Treads the straight and narrow path."

NENA ROUSE

President Central Shakespeare Club; Classics Club; Girls' High School Club; Volley Ball Team, '23; Student Council, '24.

"She always insists that she flunked that test,
When she knows that her grades beat all the rest."

MARY ROWLAND

Classics Club.

"Sweet but timid."

BARBARA MAE RUMSEY

Aristonian Literary Society; Classics Club; Girls' High School Club; President Gregg Writers; Student Council, '23, '25.

"Artistic, independent, amiable is she,
These qualities she has all three."

ELMER H. RUSH

Stage Crew, '25; Boys' High School Club; Classics Club; "Dragon" Cast; "Recognition Program" Cast.

"Make much of me, good men are scarce."



EARL I. SANDERS

Football Team, '21; Track Team, '21; Student Council, '21, '22.

"He has a reputation as a lady killer—no fatalities reported yet."

DESEMONA SANDS

"When she was good, she was very, very good; when she was bad, she was—better."

SARAH SONIA SAROFSKY

Girls' High School Club; Student Council, '25; Grey Writers; Freshman Play Cast; Lead "Wobblers" Cast; Senior Ballot: "Best Girl Actor."

"Modesty is the color of virtue."

LIONEL G. SAVAGE

Corporal R.O.T.C.

"His insatiable curiosity makes him go to the bottom of every subject."

ANNA SCHERE

"A typical example of American girlhood, intelligent and fun loving."

GRISWOLD SCHMITZ

Student Council, '25.

"One of those willing workers who never shirks even disagreeable jobs."

JAMES H. SCHULER

"Judge me by what I am."

MARTIN SCHWARTZ

"He intends to grow better and better every day."





CLARENCE SCHWEITZER

Lieutenant R.O.T.C.; Officers Club.
 "A high man with high aspiration."

ROBERT SCHWITZER

"Efficient in work or play."

EVELYN SEE

Girls' High School Club; Student Council, '24;
 Classics Club.
 "Her endeavors ever come short of her
 desires."

BEVERLY SEEHORN

Girls' High School Club.
 " 'Tis education forms the common mind;
 Just as the twig is bent the tree's in-
 clined."

GLADYS SEIBOLD

"Could we write anything fine enough for
 Gladys?"

MARCELLA SEIGFREID

Choral Club; "Pirates of Penzance" Cast; "Pina-
 fore" Cast; Spring Music Festival, '25; Fresh-
 man Play Cast.
 "We don't know what she does to 'em and
 she won't tell, but they sure fall."

ERMAINE L. SETLEY

"A faithful student, one who burns the mid-
 night oil and pleasure spurns."

LORENE SITLINGTON

Hockey Team, '25; Volley Ball Team, '25; Junior
 Life Saving; Girls' High School Club.
 "A girl of an enviable record—never absent
 nor tardy."

ARTHUR PHILIP SCHAFFER

Boys' High School Club; Track Team, '25,
"Another of those comely boys that attempted
to boss the girls in the Charm School."

LEO SHANAHON

"By the work one knows the workman."

LENA SHEFRIN

Gregg Writers; Girls' High School Club; Student
Council, '24.

"A smile travels far, especially with your
friends."

ROBERT ORVILLE SHEPP

Society of Literature and History; Kelvin Klub;
Pep Demons; Boys' High School Club; Track
Squad, '23, '24, '25; "Come Out of the Kitchen"
Cast; "Miss Somebody Else" Cast; "Out of the
Stillness" Cast; Student Council, '23, '24, '25;
Senior Gift Committee.

"Cordial and courteous—a thorough gentle-
man."

BYRON SHERMAN

"C" Man Football, '25; Crack Squad R.O.T.C., '23;
Crack Platoon R.O.T.C., '23; Crack Company R.O.
T.C., '23; Student Council, '23, '24.

"For too much study becomes a pain."

MAYBELLE EVELYN SHERMAN

Thalian Literary Society; Girls' High School Club;
Student Council, '25.

"Grace was in all her steps,
Heaven in her eyes,
In every gesture, dignity and love."

HAROLD IRVIN SHERROD

Central Shakespeare Club; Boys' High School
Club; Student Council, '22; Classics Club.

"The perfect lover—he makes Romeo look
like a bashful boy."

JACKSON M. SHIELDS

"We've all heard of Stonewall Jackson."





KATHRYN EVALYN SHIKLES

Girls' High School Club; Student Council, '22.
 "Always trying, never sighing,
 Always smiling, never crying."

HOLLIS SHINNICK

Boys' High School Club; Art Club,
 "Putting it off never puts it over."

JAMES SHIRK

Central Webster Club; Treasurer Boys' High
 School Club; Classics Club; Thucydides Club;
 "Dragon" Cast.
 "His genius is such we can scarcely praise
 him too much."

LESTER H. SILVERMAN

"A quiet stud'ous sort of a chap."

SARA ESTELLE SIMON

Girls' High School Club.
 "Tis a stainless soul within;
 That outshines the fairest skin."

ROBERT SINGLETON

Central Franklin Club; Student Council, '24.
 "No one knows what he can do until he tries."

ANNA SKAGGS

Student Council, '22, '23.
 "Anna is sweet, sociable, and witty in char-
 acter and in deed."

EDNA SMITH

"She needs no eulogy."

ETHEL M. SMITH

Girls' High School Club; Trouvere Club.
"Cheerfulness and good will make labor light."

FLORENCE SMITH

Girls' High School Club.
"Sincerity is the foundation of success."

GLADYS SMITH

"She radiates cheer wherever she goes."

MARY SMITH

Gregg Writers; Bronze Medal Typewriting.
"A quiet sensible girl appealing to all."

OPAL SMITH

Girls' High School Club.
"A girl whom we all love and are proud to have among us."

PAUL SMITH

"His willingness and cheerfulness have found a place in our hearts."

PANSY SONNEMAN

Freshman Play Cast.
"Continued cheerfulness is a sign of wisdom."

HALE SPARKS

Central Franklin Club; Trouvere Club; Boys' High School Club; Student Council, '22.
"And a little child shall lead them."





RUTH SPAUR

Hockey Team, '22; Basketball Team, '23.

"Not afraid of work but not in sympathy with it."

MARENE LUCILE SPAYDE

Thalian Literary Society; Treasurer Student Council, '25; Student Council, '24; Art Club; Girls' High School Club; Classics Club; Thyciddes Club; "Dragon" Cast.

"Proserpine gathering flowers, herself a fairer flower."

GLENN SPENCER

Girls' High School Club.

"Glenn can laugh and joke all the while, Did you ever see Glenn when she couldn't smile."

ELIZABETH NELL STACKHOUSE

Girls' High School Club.

"Loveliest of lovely maids is she!"

WILLIAM STAFFORD

President Central Franklin Club; President Kelvin Club; Treasurer Boys' High School Club; Student Council, '23, '25.

"Cupid is his right hand partner."

EDITH INEZ STEARNS

Girls' High School Club; Art Club.

"Quiet and dependable."

LEAH STEINBERG

Gregg Writers.

"The work she does is the kind that shows— Though never a show makes her."

BERENICE STEVENS

Debate Team, '24; Olympians; Pillow Top; Big "C"; Small "C"; Hockey Team, '23, '24, '25; Captain Hockey Team, '25; Baseball Team, '23, '24; Class Leader, '22; Girls' High School Club Cabinet, '25; Volley Ball Team, '23, '25; Basketball Team, '23, '24.

"Bunny Steve always tried her best to be a true friend to all—and she succeeded."

ELLEN ELIZABETH STEWART

"Meekness is a goodly virtue."

ELIZABETH STEWART

President Thalian Literary Society; President Trouvere Club; Lead "Wobbles" Cast; Lead Christmas Play Cast; "Dragon" Cast; Student Council, '23.

"With vivacious versatility."

JOHN OLIVER STIGALL

Student Council, '24; Senior Ballot: "Best Boy Student."

"He was a soldier true."

PAUL B. STILL

Boys' High School Club.

"A jolly good fellow."

ALLAN STONE

"He speaks only when he can help the discussion."

CLYDE BENTON STORMS

Crack Platoon R.O.T.C.; Crack Squad R.O.T.C.; Crack Company R.O.T.C.; Individual Drill.

"A regular army man."

GUY H. STRAFER

Boys' High School Club.

"Smile and agree, be helpful to all—that's Guy all over."

JANET STRONG

President Minerva Literary Society; Classics Club; Girls' High School Club; Senior Flower Committee; Student Council, '23; Senior Ballot: "Jolly Good Girl"; Franklin Medal Pinner.

"She let's others sing her praises."





LEWIS STUDNA

"The likable chap with the never forgotten smile."

FRANK SULLIVAN

President Central Shakespeare Club; Boys' High School Club; Junior Attendant; "Dragon" Cast; Christmas Play Cast; Lead "Wobblers" Cast; Senior Ballot: "Best Boy Actor."
"Twinkle, twinkle, little Star."

LEWIS SUTIN

President Central Franklin Club; Debate Team, '24; Captain Affirmative Debate Team, '25; Student Council Cabinet, '25; Student Council, '23, '24; Gold Medal Extemporaneous Speaking Intersociety Contest, '24; First Place Star's Oratorical Contest, District A, '24, '25; Second Place Star's Oratorical Contest, Group 1, '24; Cheerleader, '25; Basketball Squad; Senior Pin Committee; Spanish Fiesta; Senior Ballot: "Best Boy Orator."

"We shall remember him always because of his great booming voice and the honors that it brought to our school."

WILLARD E. SUTLIVE

"Millions for defense, but not one quarter for tribute."

RUTH WINIFRED SWANSON

Choral Club; "Mikado" Cast; Girls' High School Club; Trouvers Club.

"Whatever she starts, she makes go thru."

VALERIE SWENSON

"Never a cross word.
Always a smile."

MARGARET SYMONDS

Society of Literature and History; Student Council, '24, '25; Girls' High School Club; Le Cercle Francais; Christmas Play Cast; "Wobblers" Cast.

"A girl who has so many pleasing qualities."

ELDRED TANNER

"His time at Central was well spent."

PAUL A. TANNER

Student Council, '23, '25.

"In action, faithful; in honor, clear."

ELDA TAPPMAYER

"Some gloomy schoolroom is sure to be brightened some day."

HORACE W. TAYLOR

Second Football Team, '24; Basketball Team, '25.

"Horace is a good fighter and has an eagerness for action that has a bad effect on his opponent's morale."

MARY ELLEN TAYLOR

Girls' High School Club; Student Council, '24.

"She possesses all the qualities that make a true and desirable friend."

TOM TAYLOR

Central Webster Club; Football Team, '24.

"I have put away childish things."

BERTHA HELEN TEMPLETON

"Although she attended three different high schools she finished school in three and one-half years."

EVERETT ARTHUR TENBROOK

Central Franklin Club; Boys' High School Club; Pep Demons; Student Council, '24, '25; Secretary Boys' High School Club.

"Work well done makes pleasure more fun."

GLADYS MARIAN TENNY

Girls' High School Club; Volley Ball Team, '25.

"She is wise, she is witty,
She's in love, what a pity."



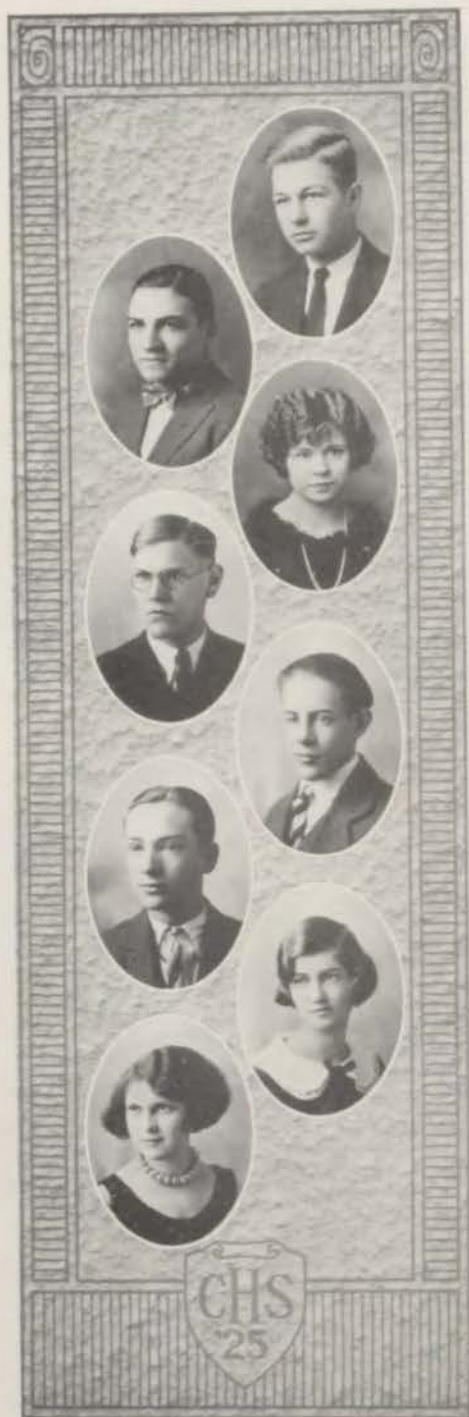

CLARENCE TESSON
"Slow'n easy."

GOTTFRIED THEILKAS
Central Webster Club; Boys' High School Club;
"C" Man; "C" Club; Football, '23, '24; Basket-
ball Squad, '24, '25.
"I came, I saw, I conquered."

ARIETTA THOMAS
Girls' High School Club; Christmas Play Cast.
"Full of fun and mischief, too,
Donig things she shouldn't do."

JOE D. THOMAS
President Central Webster Club; President Boys'
High School Club; Boys' Athletic Editor, Central-
ian Staff; Sports Editor, Luminary Staff; Second
Place, Constitution, District Oratorical Contest,
'25; Affirmative Debate Team, '24; Silver Medal,
Intersociety, '24; Second Place, Luminary Story
Contest, '24; "Wobbles" Cast; Corporal, R.O.T.C.;
Student Council, '23, '24, '25; Senior Invitation
Committee; Freshman Play Cast; Bronze Medal
Typewriting.
"A pal, a help in every need
Whose worth is proved in every deed."

MARSHALL THOMAS
"Laughter lengthens life."

LLOYD F. THOMSON
Student Council, '22; Central Franklin Club.
"Well known and better liked."

MARGARET JEAN THOMPSON
Gregg Writers.
"As good-natured as the day is long."

NAOMI DOROTHEA THOMPSON
"In the game, she trumped a heart."

RUSSELL THOMSON, Jr.

Basketball Squad, '23, '24; Basketball Team, '25;
"C" Man, Basketball.

"The tallest man on the team, and uses his height to good advantage. From the beginning of the year he has been responsible for many of our goals."

CLEONA MAY TOBENER

"Let gentleness my strong enforcement be."

FRANK E. TOLLE

Central Webster Club; Assistant Senior Editor, Centralian Staff, '25; Classics Club; Boys' High School Club; Kelvin Klub; Student Council, '24, '25.

"Look what the 'Kat' drug in."

GEORGIANA TRINASTICH

Student Council, '20, '21, '22, '23; Girls' High School Club.

"Her good heart makes friends.
Her good disposition keeps them."

GILMAN TROWBRIDGE

"Worth makes the man."

RICHARD TRUM

Student Council, '22; Track Team, '24, '25.

"Loses his heart every change of the moon."

WILLIAM COLLINS TULEY

"Actions speak louder than words."

FRANK W. TURNER

Central Webster Club; Boys' High School Club; Kelvin Klub; Student Council, '23, '24, '25; Classics Club; Track, '21.

"Stalwart and stately."





HARRY TURVILLE

"His many virtues centered around his untiring and unceasing desire to work."

ANNIS LEE TWYMAN

President Thalian Literary Society; Girls' High School Club; Art Club.

"Great thoughts, like great deeds, need no trumpet."

EDWARD G. ULREICH

"We all know Edward, steady going and conscientious."

IRVINE UNGERMAN

Glee Club.

"The author of plain and fancy shiekling."

NEITA VAIL

Student Council, '23, '24, '25; Freshman Play Cast; Tennis Team, '23, '24; "Mr. Pim" Cast.

"A modern 'Sarah Bernhardt'."

MARY VAN ARSDALE

"What a willful, wayward thing is woman."

ETHEL VAN VACTER

Girls' High School Club.

"Thy modesty's a candle to thy merit."

HAZEL MARY VIALS

Gregg Writers.

"Be not simply good, be good for something."



ELSA WAGNER

Gregg Writers; Student Council, '25; Girls' High School Club.

"Her pleasing ways make all who know her enjoy being with her."

JANE WARD

"Be good, sweet friend, and let who will, be clever."

TOM WARDELL

Society of Literature and History; Student Council, '23, '24, '25; Letter Track, '25; Senior Flower Committee.

"A hon among ladies is a most dangerous thing."

ELEANOR WEBER

Girls' High School Club; Classics Club.

"Golden locks, blue eyes, and a becoming modesty. What more could be asked?"

FERN H. WEBER

"What a sweet delight a quiet life affords."

SARAH EUGENIA WEEKS

Girls' High School Club; Student Council, '23,

'24; "Out of the Stillness" Cast.
"Gone but not forgotten."

STELLA SHEORN WEEKS

Girls' High School Club.

"She is sweet to everyone."

JAMES WELSH

"Through thick and thin."





VERA WELCH

Art Club; Olympians; Thucydides Club; Student Council, '24; Girls' High School Club; Girls' High School Club Cabinet, '24, '25; Interclub Council; Swimming Honors, Junior Life Savng; Small "C"; Hockey Team, '23, '25; Volley Ball Team, '24, '25.

"Where is there one more patient and friendly?"

LILLIAN WENGROVER

Basketball Team, '24; Volley Ball Team, '24; Girls' High School Club.

"Kindness rules the heart."

DONNA ELAINE WHEELER

Girls' High School Club; Student Council, '25.

"Blessed with that charm—the certainty to please."

COLLEEN WHELAN

Minerva Literary Society; Girls' High School Club; Student Council, '24.

"Her only fault is that she hasn't any."

RUTH WHITE

Girls' High School Club; Choral Club; Classics Club.

"A good pal."

GLENDINE WHITELAW

"She doeth little kindnesses which most leave undone."

DWIGHT WIARD

"All life's a stage; he knows the ropes."

SYLVIA WIENSHIENK

Orchestra; Trouvere Club; Kansas City High School Orchestra; Perfect Score, Music Memory Contest, '23; Student Council, '25.

"Thinks six times and then speaks."



GEORGE W. WILHELM, Jr.

"For lo! he was a printer."

HOWARD WILKINS

Central Webster Club; Business Manager, Luminary Staff; General Assistant, Centralian Staff; Advertising Manager, Centralian Staff, '24; Junior Attendant; Alternate Cheer Leader; Intersociety Council; Debate Squad, '24; Student Council, '22, '23; Boys' High School Club; Classics Club; Thucydides Club; Pep Demons; Orchestra, '23.

"It can be written of some that they were loyal, of others that they were earnest, and of others that they were true friends. Of Howie, it can be said that he was all of these."

KENNETH WILLIAMS

"At times it's nice to have those childish ways."

LOUIS E. WILLIAMS

Student Council, '22.

"When you're in doubt, ask Louis, he knows."

ESTHER WILLIAMSON

"Step right up, advice is free."

MARGARET WILSON

Art Club; Girls' High School Club.

"As constant as the North Star."

OPAL MAY WINGER

"To be trusted is a better compliment than to be loved."

ESTHER WOLBERG

Girls' High School Club.

"Well worth her weight in gold."





CARL H. WOLF

Boys' High School Club; Student Council, '24.

"Is it worth a thousand pounds a year to have the looking on the bright side of things."

MIRIAM E. WOLF

Girls' High School Club; Orchestra; Concert Mistress, Orchestra, '22, '25; All Star Orchestra, '25; Student Council, '24.

"Nero fiddled—
Rome burned down—
Now that's a darn mean way to treat a town."

EARL S. WOLFERSBERGER

Boys' High School Club.

"His reputation bespeaks his character."

MILDRED WOOD

Aristonian Literary Society; President Art Club; Le Cercle Francais; Classics Club; Girls' High School Club; Student Council, '24.

"Laugh and the world laughs with you,
Study history and you study alone."

WALLACE WOOD

"I am sure care is an enemy to life."

FAYE WORREL

Choral Club; "Pinafore" Cast; "Pirates of Penzance" Cast.

"Wisdom is the conquerer of fortune."

MILDRED E. WRIGHT

Aristonian Literary Society; Girls' High School Club; Art Club; Classics Club.

"Much wisdom often goes with fewest words."

GLADYS DEFABAUGH

"Quit flirting with me boys, I'm marr'ed!"

VIRGINIA CHARLOTTE YOUNG

Girls' High School Club; Classics Club.

"Her pleasant disposition is her valued acquisition."

FRED J. ZIMMERMAN

"He looks serious but you can never tell."

WALTER ZUMWALT

"He was not only good at one mark, but at many."

JIMMIE BARRICK

Boys' High School Club; Student Council, '23; Glee Club; Trouvere Club; "Mikado" Cast; "Pinafore" Cast; "Pirates of Penzance" Cast; Spring Music Festival; Spanish Fiesta.

"A talented artist, but more, a real friend."

MARY LOUISE LOWELL

Girls' High School Club.

"Sweet and lovable."

W. J. CONNER, Jr.

"As a man thinketh, so is he."

EVERETT CORWIN

President Art Club; Boys' High School Club; Student Council, '23.

"Everett spread a syncopated brush."

JAMES OWEN CROOKER

Boys' High School Club; Track Team, '21, '23, '24; Central Franklin Club, '23; Christmas Play Cast; Student Council, '21.

"He hath a daily crush in his life."





EMORY E. DUNCAN

"Good things come in small packages."

STANLEY JACKSON

"You have all heard of Stonewall Jackson."

MARJORIE MARGARET LALLY

Girls' High School Club.

"She would make a good historian—only."

FAY ZITTERMAN

"How sweet and fair she seems to be."

ALICE WINIFRED PARRY

"She was a botanist, forsooth."

PAULINE PAUL

Girls' High School Club; Trouvere Club; Volley Ball Team, '25; Choral Club; "Pirates of Penzance" Cast.

"She has tarried in our midst only a little while."

CELESTINE POSTMA

Hockey Team, '23, '24, '25; Basketball Team, '25; Small "C"; Student Council; Olympians.

"Nor is the world ignorant of her worth."

LAURA RILEY

Girls' High School Club; Choral Club; "Pirates of Penzance" Cast.

"She was an orator."

ALFRED NELSON

"Kind and generous hearted, a fellow that everyone enjoys knowing."

Junior Officers

VIRGINIA FOWLER
President

WILLIAM OLDHAM
Aide

BERNICE PURVIS
Aide

HELEN PEDEN
Aide

LOUISE HEINLEIN
Aide

JOSEPH VAN HOOK
Aide

GUY HAMM
Aide

JAMES DAVEY
Aide





Junior Officers

VIVIAN HEFLEBOWER
Aide

EDWARD HICKMAN
Aide

CHARLES EDWARDS
Aide

JOSEPH TIFFANY
Aide

CATHERINE COTTINGHAM
Aide

DONALD JOHNSTONE
Aide

THOMAS MAXWELL
Aide

EDWARD KENNEDY
Aide

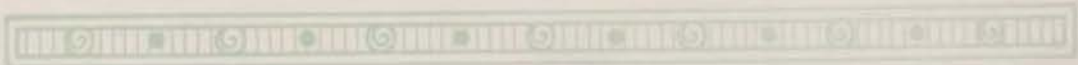



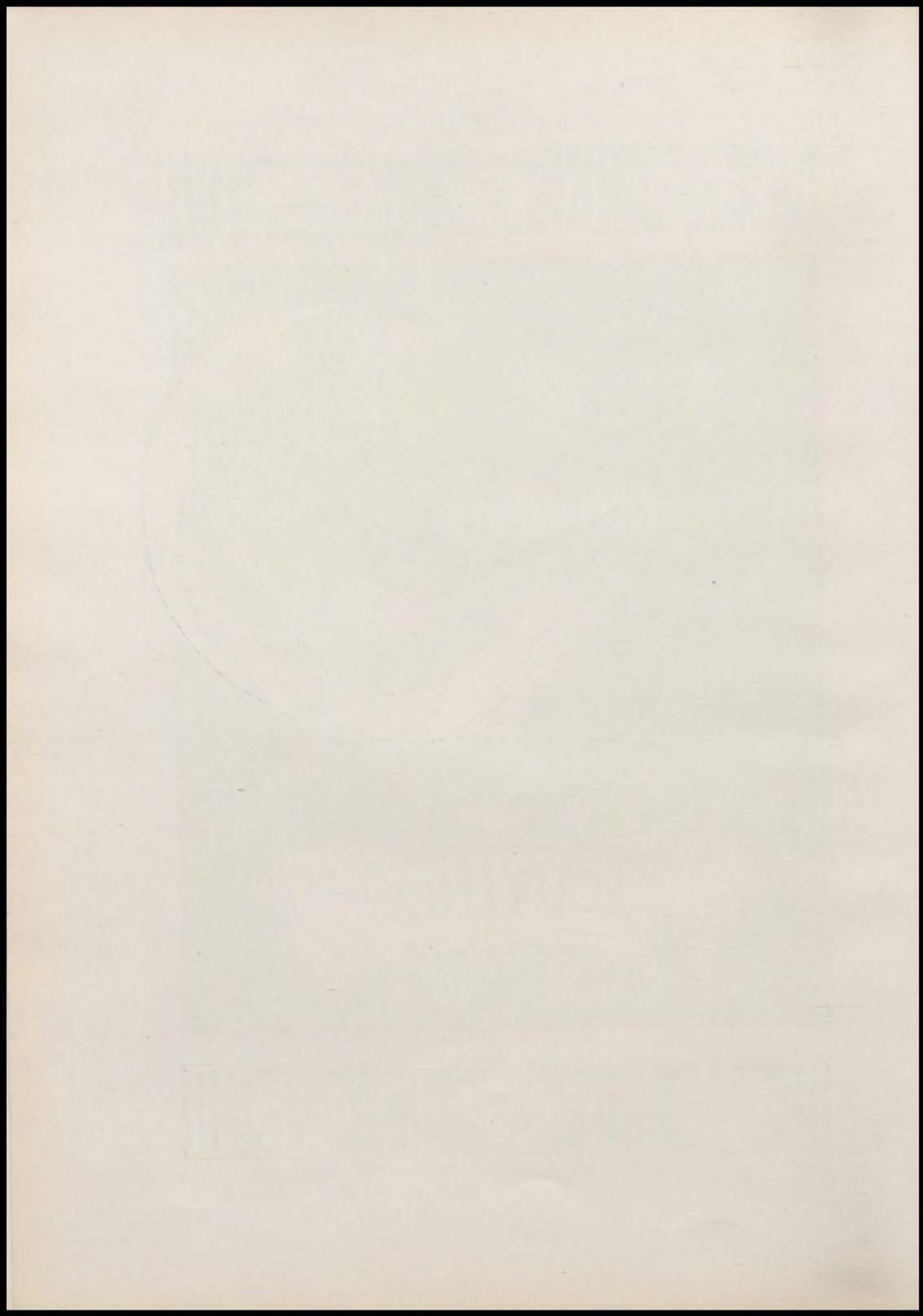

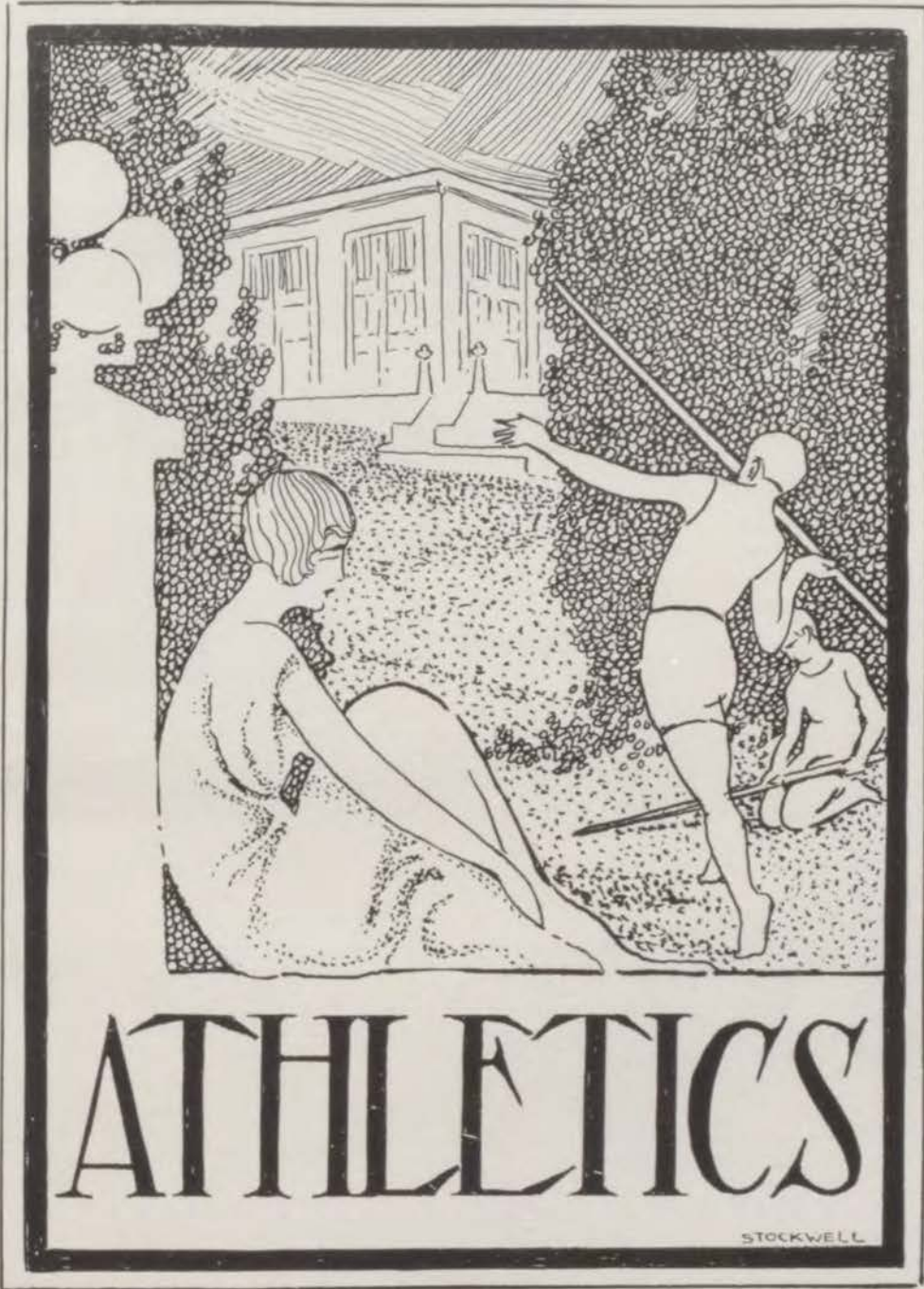

ATHLETICS

STOCKWELL



Sutin, Dungan, Parker, Torrance, Nichols, Wilkins.

Cheer Leaders

NOW let's give a big 'Brackety-yack!'—great big—come on, everybody—yes, we said everybody—now let's go." With such enthusiasm as this did the Blue and White cheer leaders call into being such lung power as Central students never dreamed they possessed. Thus did they lead on to such manifestations of school spirit as were never witnessed before.

The cheer leaders have been a real force this year, ever backing and supporting our athletic teams whether in victory or defeat. Their own energy and splendid spirit accounts in part for the ready response from the grandstands. With perfect co-operation and unity of movement they led the ringing cheers which greeted our teams whenever they came out to battle valiantly for the Blue and white.

Paul Parker was chosen by the student council to be head cheer leader, in which position he proved invaluable. Joe Nichols and Lewis Sutin were selected as assistant leaders and Kenneth Torrance, Howard Wilkins, and Elwin Dungan as substitutes. Torrance and Wilkins led during part of the football season while all six were in Convention Hall to lead the cheering at the basketball games.

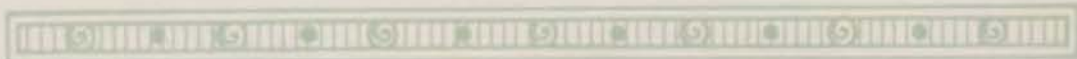



ALTHOUGH the student body at Central has been ever ready to cheer the accomplishments of its athletic teams, it is sometimes inclined to forget the work of those members of the faculty whose ceaseless labors have made these victories possible. Coach Louis E. Menze, assistant coach Gail Shikles, and the athletic business manager, Mr. T. E. Talmadge, are the ones to whom this credit is due.

Coach Menze who was graduated from Central in 1913, was prominent in all branches of athletics. He later attended the Warrensburg Teachers' College where he made an enviable record in inter-collegiate football, basketball, and baseball. Mr. Shikles came to Central last year, and has since filled the position of assistant coach. He was educated at Warrensburg and the University of Missouri, where he also made a name for himself in athletics. Mr. Talmadge who is head of the commercial department, has managed the business affairs of the athletic teams for the past nine years, and was in charge of the inter-scholastic basketball games this winter.

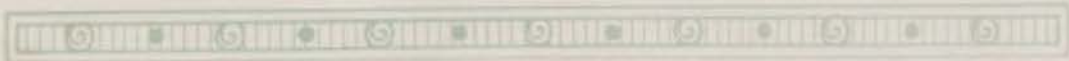



ROBERT BYARS, '25

"C" "C" "C" Man.

"C" man football, '23, '24; All-Star, '23, '24; Captain All-Star, '24; "C" man basketball, '25; "C" man track, '23, '24, '25; Captain track team, '25. Age 17 years, height 5 feet 11 inches, weight 168 pounds.

"A high type athlete—a leader in all branches."

WILLIAM OLDHAM, '26

"C" "C" Man.

"C" man football, '23, '24; Captain-elect football, '25; "C" man track, '23, '24. Age 19 years, height 5 feet 7 inches, weight 145 pounds.

"A boy who is at his best in a pinch."

ARTHUR NILSON, '25

"C" Man.

"C" man basketball, '24, '25; Captain basketball team, '25; All-Star, '24, '25; Captain All-Star, '25. Age 18 years, height 5 feet 9 inches, weight 140 pounds.

"The best basketball player I have ever coached—a man who delivers in a pinch."

HUBERT DOYLE, '25

"C" Man.

"C" man football, '23, '24; All-Star, '24. Age 18 years, height, 6 feet 1 inch, weight 165 pounds.

"An outstanding end—the best in the league."

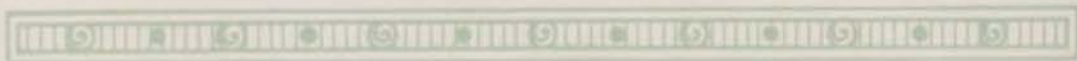



REGINALD ELMORE, '25

"C" Man.
"C" man football, '24. Age 19 years, height 6 feet 2 inches, weight 175 pounds.
"Steady Reggie."

VIRGIL KELSO, '25

"C" Man.
"C" man football, '23, '24. Age 19 years, height 6 feet, weight 170 pounds.
"A valuable man to send into a football game."

RUSSELL THOMSON, '25

"C" Man.
"C" man basketball, '25; All-Star, '25. Age 18 years, height 6 feet, weight 147 pounds.
"Developed into a real basketball star."

TOM TAYLOR

"C" Man.
"C" man football, '24; age 18 years, height 5 feet 10 inches, weight 140 pounds.
"One of the most conscientious players on the team."

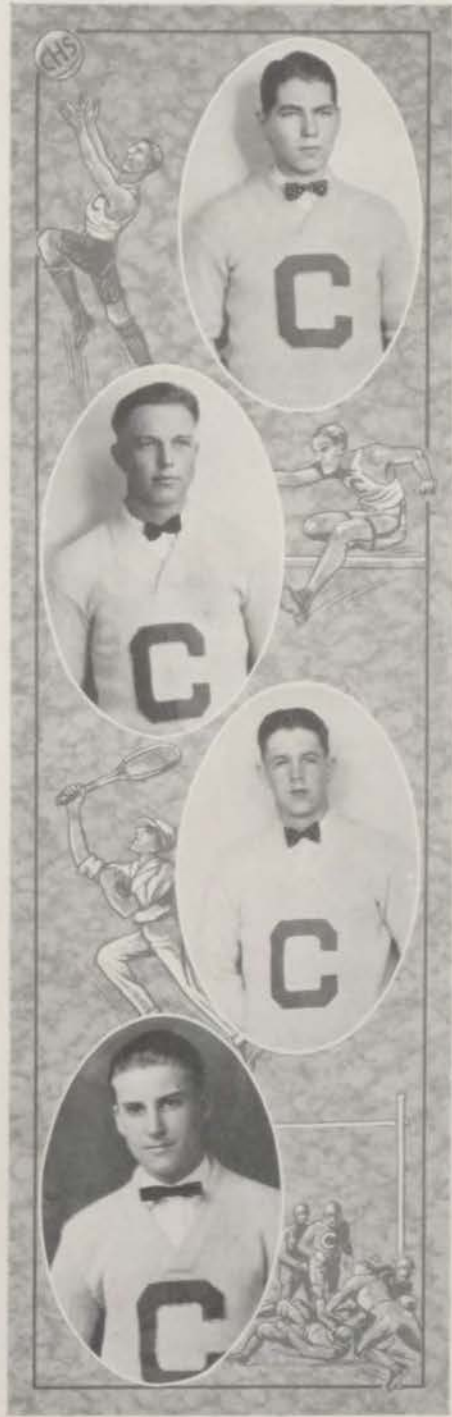



SAM JONES, '25

"C" Man.

"C" man football, '24. Age 17 years, height 6 feet, weight 170 pounds.

"Just missed being an All-Star guard."

PHILLIP COPLAND, '25

"C" Man.

"C" man basketball, '25. Age 17 years, height 5 feet 10 inches, weight 145 pounds.

"The most accurate shooter in the league—he also became a strong defensive man."

JAMES COLLINS, '25

"C" Man.

"C" man basketball, '25. Age 18 years, height 5 feet 6 inches, weight 148 pounds.

"A clever passer—an accurate shooter—in short, a real basketball player."

HENRY ALLEN, '26

"C" Man.

"C" man football, '24. Age 18 years, height 5 feet 10 inches, weight 155 pounds.

"A hard man to gain over in a football game."



DORRANCE BYARS, '26

"C" Man.

"C" man football, '24; All-Star, '24. Age 18 year, height 5 feet 10 inches, weight 165 pounds.

"A boy who never quit—a real All-Star in football."

TOM TAYLOR, '25

"C" Man.

"C" man football, '24. Age 18 years, height 5 feet 10 inches, weight 152 pounds.

"A mighty fine center is Tom—he played the season through without ever being taken out of the line-up."

WILLIAM BALTIS, '25

"C" Man.

"C" man football, '24. Age 19 years, height 5 feet 11 inches, weight 160 pounds.

"A more valuable player than given credit for."

EVERETT McMILLEN, '25

"C" Man.

"C" man football, '24. Age 19 years, height 5 feet 10 inches, weight 147 pounds.

"A deadly tackler and a hard fighter at all times."





RALPH SIPES, '26

"C" Man.

"C" man football, '24. Age 19 years, height 5 feet 9 inches, weight 170 pounds.

"His work had a lot to do with winning the last Manual game—we look for great things from him next fall."

COLLINS TULEY

"C" Man.

"C" man track, '25; age 17 years, height 5 feet 8 inches, weight 129 pounds.

"A graceful high jumper."

TOM DAY

"C" Man.

"C" man track, '25; age 18 years, height 5 feet 8 inches, weight 122 pounds.

"He runs on his nerve."

ROBERT SHEPP

"C" Man.

"C" man track, '25; age 18 years, height 5 feet 11 inches, weight 140 pounds.

"A consistent 5-4 high jumper."



GOTTFRIED THEILKAS, '25

"C" Man.

"C" man football, '24. Age 19 years, height 5 feet 7 inches, weight 148 pounds.

"An athlete who improved all the time—sorry he isn't with us next year."

HORACE W. TAYLOR, '25

"C" Man.

"C" man basketball, '25. Age 19 years, height 6 feet, weight 175 pounds.

"A hard faithful worker."

BYRON SHERMAN, '25

"C" Man.

"C" man football, '24. Age 18 years, height 5 feet 10 inches, weight 158 pounds.

"A faithful worker in football."

ROBERT O. REICH, '25

"C" Man.

"C" man football, '23, '24; All-Star, '24. Age 19 years, height 5 feet 9 inches, weight 175 pounds.

"We regret to lose Bob—a mighty fine man to have on a team."





WILFRED BACCHUS

"C" Man.

"C" man track, '25; age 17 years, height 6 feet 1 1-2 inches, weight 164 pounds.

"Almost as good a discus man as his brother."

FRANK BIGELOW

"C" Man.

"C" man track, '25; age 19 years, height 5 feet 6 1-2 inches, weight 140 pounds."

"Frank has been trying for two years to get his letter—mighty glad he earned it in the way he did."

ALBERT RISSER

"C" Man.

"C" man track, '25; age 17 years, height 5 feet 9 inches, weight 120 pounds.

"Has been a point winner for three years."

WILLIAM JACOBSTEIN

"C" Man.

"C" man track, '25; age 16 years, height 5 feet 10 inches, weight 140 pounds.

"Jakey has been a real plugger in track."



Football Review

DEFEATED only once in the six games played, Central concluded the 1924 football season tied with Manual for first place in the interscholastic league. The Blue and White's one defeat was a 3-0 thriller which was lost to Manual early in the season. However, Central avenged this loss three weeks later by decisively conquering the Crimson, 10-0.

Throughout the entire season, the Blue and White machine, which Coach Menze built around six letter men and as many second team veterans, showed exceptional ability in all departments of the game, and well deserved its seven victories.

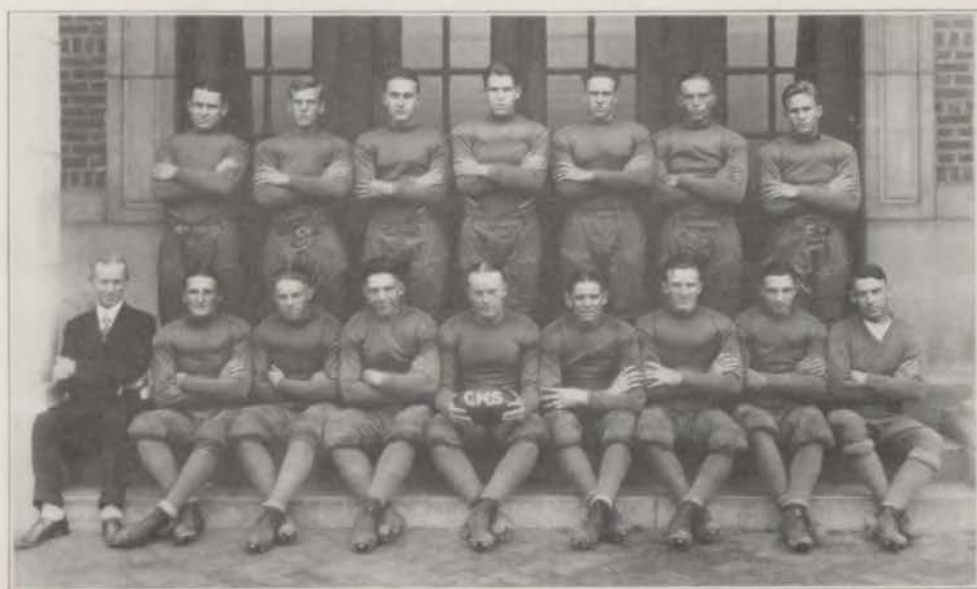

FIRST TEAM

Top Row: Allen, B. Byars, Jones, Elmore, Doyle, Kelso, D. Byars.
Bottom Row: Mr. Talmadge, Oldham, Taylor, Reich, Captain Cantrell, Baltis, McMillen, Theilkas,
Coach Menze.

In the two pre-season contests, Central had little difficulty in subduing its opponents. Rockhurst academy, which had been heralded as an undefeated team, found itself completely lost before Central's brilliant array of end runs and line plays and fell under a 18-7 score. St. Joseph Central proved even easier, and our boys emerged from the fray on the long end of a 33-0 count.

In the initial league contest, on October 11, Central opened up a powerful aerial attack against Northeast and easily won, 19-2. Oldham scored the first touchdown from the eleven yard line with an end run. In the third quarter, Dorrance Byars scored after Northeast had fumbled on its last

down. Bob Byars accounted for the other touchdown, crossing the line early in the final period.

A week later, Central gave Westport the worst defeat of the season by running up a 37-0 score. Dorrance Byars, Hubert Doyle, and Bob Byars made up the Blue and White's main scoring power, but their success was largely due to the excellent support given by the other members of the team. Baltis made a perfect record in this game by drop kicking after all five touchdowns; while Sipes added two points by knocking a Westport pass behind the goal line for a safety.

The third round of the season found Central and Manual, the league leaders, meeting to decide which should retain the top position. During the first quarter of this game neither team was able to score; but in the second period Herowitz gave Manual a 3-0 lead with a drop kick from the



SECOND TEAM

Top Row: Connelly, Sanders, Baker, Corti, Flannery, Taylor, Sipes, Hamilton, Lilly.
Bottom Row: Wood, McCready, Sherman, Blaco, Severs, Dubach, Sebastian, Mills, Terwilliger.

thirty-eight yard line. That score prevailed throughout the remainder of the contest; although the Crimson goal was never wholly out of danger, due to several Central marches down the field, one of which came within the one yard line before being halted.

Central's second victory over Northeast was featured chiefly by long end runs and off tackle plays. On one occasion, Bob Byars raced eighty yards around right tackle, planting the ball back of Northeast's goal posts. Doyle scored both of the other touchdowns after receiving forward passes. Baltis kicked goal twice, bringing the score to 20-0.

A late rally which added ten points, enabled Central to again defeat Westport, after the score had remained a tie until the final quarter. A

pass, Oldham to Theilkas, which resulted in a touchdown, followed by Bob Byars' twenty-five yard field goal, made up the Blue and White's margin of victory. The final score was 23-13.

The second encounter between Central and Manual, on November 15, was the deciding game of the season. Central took an early lead in the first quarter when Oldham ran fifty yards to a touchdown; and, through strong defensive work near its own goal line, the Blue and White held that lead throughout the rest of the game. In the last period, with Manual constantly threatening to tie the score, Baltis clinched the victory for Central with a field goal from the thirty-two yard line.

Nine Central players were placed on the 1924 All-Star elevens. Camp



SCENE FROM MANUAL-CENTRAL GAME

Cantrell, Bob Byars, Hubert Doyle, and Robert Reich earned positions on the first team; while Gottfried Theilkas, Henry Allen, Sam Jones, and Bill Baltis were selected for the second squad. Bob Byars was honored with the captaincy of the mythical eleven.

The Central Reserves placed second in their league by winning four games and losing two. They were defeated twice by Manual; but against all other contenders they were supreme, being scored against only once. They also played two outside games, losing the first to Smithville, but winning the second from Pleasant Hill by a wide margin.

Four letter men, together with practically the entire second squad, will return next year. Captained by Billy Oldham, this team will undoubtedly be a big factor in the 1925 pennant race, and should be a strong contender for the inter-scholastic championship.

SCHEDULE

	Central	Opponents
Sept. 27—Central vs. Rockhurst Academy	19	7
Oct. 3—Central vs. St. Joseph Central	33	0
Oct. 11—Central vs. Northeast	19	2
Oct. 18—Central vs. Westport	37	0
Oct. 25—Central vs. Manual	0	3
Nov. 1—Central vs. Northeast	20	0
Nov. 8—Central vs. Westport	23	13
Nov. 15—Central vs. Manual	10	0
Totals	161	25



SCENE FROM CENTRAL-MANUAL GAME

LETTER MEN

First team letter men: L. E., Gottfried Theilkas, '25; and Everett McMillen, '25; L. T., Captain Camp Cantrell, '25; L. G., Virgil Kelso, '25; Sam K. Jones, '25; and Reginald Elmore, '25; C., Tom Taylor, '25; R. G., Robert Reich, '25; R. T., Henry Allen, '26; and Ralph Sipes, '26; R. E., Hubert Doyle, '25; Q., Robert Byars, '25; L. H., William Oldham, '26; and Byron Sherman, '25; R. H., Dorrance Byars, '26; F., William Baltis, '25.

Second Team letter men: L. E., Richard Sebastian, '26; L. T., Horace Taylor, '25; L. G., Harold Mills, '26; C., Albert Terwilliger, '26; R. G., Fred Connelly, '27; R. T., Olin Hamilton, '26; R. E., Ralph Blaco, '27; Q., Frank Dubach, '27; L. H., Earl Saunders, '26; R. H., Walter Baker, '26; F., Orval Severs, '26.

Basketball Review

WITH a record of four victories out of the six league contests, Central's 1925 basketball quintet placed second to Westport in the interscholastic pennant race. In the seven outside games, the Blue and White met defeat only once, winning the remaining six games from representative teams of all parts of the Missouri Valley.

Central opened its season on December 20 with a 28-14 victory over Warrensburg high school, the Missouri state champions of 1924. A week later, in a practice game with a team composed of Central basketball stars of former years, the Blue and White easily defeated its opponents by a 37-23 score. The following Saturday, however, Central suffered its first defeat of the season, losing to Kansas City, Kansas, high school, 22-16.



CAPTAIN NILSON

The first round of the interscholastic series was played on January 9, with Central matched against Westport. After the two teams had battled on practically even terms during almost the entire game, George Welsh's long goal won the game for Westport less than two minutes before the final gun. The score was 23-21.

Since no league contests were scheduled for the next week, the Central gymnasium was used on Friday night for a game with the Warrensburg Training school; and the Blue and White scored a well earned victory over the invading five. The following evening, the team went to Rockhurst academy, where the exceptional shooting of Phil Copland and Captain Arthur Nilson made possible another Central win, the final score being 29-10.

In the second league game, on January 23, the Blue and White defeated Manual by a 25-16 count. Copland, who was again hitting the basket in top form, scored half of the team's ten field goals; while Nilson was the big defensive star.

The Central-Northeast game, a week later, found the Blue and White players missing innumerable set up shots, and as a result, seven points scored by the Purple forwards in the last quarter, gave Northeast a 20-16 win.

With a standing of only .333 percent at this point of the league race, the Central players entered the second half of the series with a determination to win that carried them to victory in all of the three remaining interscholastic games.

Westport was the first victim of this attack, losing by a 21-28 score, after forty minutes of the fastest and closest play of the entire season.

Manual next fell under the heavy-scoring Blue and White machine, and

was easily conquered by a 42-17 count. Russell Thomson's seven goals were the main factor in this victory, but all of the other regulars took prominent parts in the scoring.

The next week, Central journeyed to other courts for games with the St. Joseph, Missouri, and Lincoln, Nebraska, high school teams. A late rally which scored thirteen points in the last quarter, gave the Blue and



BASKETBALL SQUAD

Top Row: Levy, Blue, Taylor, Black, Thompson, Byars.
 Middle Row: Connelly, Arnold, Kline, Allen, Theilkas, Ray.
 Bottom Row: Curtis, Collins, Captain Nilson, Evilsizer, Copland.

White a 32-25 victory at St. Joseph; while at Lincoln a five minute extra period was required before Central finally won, 31-28.

The concluding game of the season, on February 28, resulted in another easy win for the Blue and White, Northeast being defeated, 31-18. Central led throughout most of the game, although the Purple held a 2-1 advantage at the end of the first quarter.

Five Central regulars earned places on the two All-Star teams, Nilson being named as captain of the first squad. Thomson also placed on the first team, and Collins, Copland, and Byars on the second.

In the Reserve league, the Central seconds also concluded their season in the runner-up position with four victories and two defeats. Five outside games were played, four of which were won by the Reserve cagers.

SCHEDULE

	Central	Opponents
Dec. 20—Central vs. Warrensburg	28	14
Dec. 27—Central vs. Alumni	37	23
Jan. 3—Central vs. Kansas City, Kansas	16	22
Jan. 9—Central vs. Westport	21	23
Jan. 16—Central vs. Warrensburg Training School	27	23
Jan. 17—Central vs. Rockhurst Academy	29	16
Jan. 23—Central vs. Manual	25	16
Jan. 31—Central vs. Northeast	16	20
Feb. 6—Central vs. Westport	28	21
Feb. 13—Central vs. Manual	42	17
Feb. 20—Central vs. St. Joseph Central	32	25
Feb. 21—Central vs. Lincoln, Nebraska	31	28
Feb. 28—Central vs. Northeast	31	18
Totals	363	266

LETTER MEN

First team letter men: Guards, Captain Arthur Nilson, '25; and Robert Byars, '25; centers, Russel Thomson, '25; and Horace Taylor, '25; forwards, Phillip Copland, '25; and James Collins, '25.

Second team letter men: Guards, Captain Marvin Evilsizer, '25; and Gottfried Theilkas, '25; center, Frank Sample, '25; forwards, Ira Blue, '26; Raymond Allen, '26; and Walter Arnold, '26.

Tennis Review

ALTHOUGH Central's tennis teams did not win the 1924 city championship, they concluded a fairly successful season, as both the boys' first team doubles and the mixed doubles reached the finals of the interscholastic tournament before being defeated. The matches were played on the Rockhill courts, on the afternoons of September 29, 30, and 31, and drew a large and enthusiastic crowd of spectators on each date.

In the last round of the tournament, Robert Page and Herbert Davis, who represented Central in the boys' doubles, lost a hard fought contest to Close and Arnold of Westport, 6-2, 7-9, 6-4.

The mixed doubles, consisting of Edward Kennedy and Nita Vail, won their opening match from Walter Wilds and Opal Pharest of Manual, but lost to the strong Northeast team in the finals. The scores of the two matches were 6-2, 6-0, and 6-0, 6-2, respectively. Robert Page, boys' singles, defeated Manual in the first round of the tournament, 4-6, 6-2, 6-1, but was eliminated by Westport the next day, 6-0, 4-6, 3-6.

This year, Central was also represented by a second team in every event except the mixed doubles. None of the second teams, however, reached the finals. Herbert Davis, boys' singles, was defeated by Kenneth Arnold of Westport in the first round, 6-2, 6-1. George Reynolds and William Shafer, boys' doubles, drew a bye the first day, but in the semi-finals, after winning the first set from Northeast, 8-6, lost the last two, 2-6, 1-6.

Central's greatest handicap this year was lack of experience, as Nita Vail was the only player from last year's teams to return. But with Edward Kennedy and William Shafer, together with a large number of other likely candidates, reporting for practice next fall, Central's chances for a successful season in 1925 seem very bright.



TRACK SQUAD

Top Row: Parrent, Caton, Hester, Parker, Bleil, Roberts, Rogers, Myers.
 Second Row: Hipp, Fields, Trum, Raines, Barrager, Emery, Gravens, Severs, Rardin, Wardell.
 Third Row: Oldham, Risser, McFarland, Riley, Jacobstein, Blaco, Day, Bigelow, Crooker.
 Bottom Row: Tuley, Shepp, Hursley, Captain Byars, Doyle, Blue, Bacchus.

Track Review

WITH THE completion of all but three of the track contests scheduled for the 1925 season, Central had produced a team which seemed likely to develop into a consistently winning combination before the dates of the two most important meets of the year, the annual state meet at Columbia, and the city Quadrangular.

The season opened on February 7, with the K.C.A.C. indoor meet, in which Central finished second to Northeast. The Missouri-Kansas invitation meet on February 25, found the Blue and White losing both relays through accidents on the track, and as a consequence tying with Manual for third place. However, in the Missouri Valley meet, a month later, the Central runners again captured second honors, with one second, two thirds, and two fourths to their credit.

Outdoor track and field competition began with the two annual Interclass contests, the unlimited division of the meet being held on April 1, and the Class B division on April 6. Both meets were won by the Seniors, but by comparatively close scores.

A dual meet between Central and Manual was run on April 11, and the Blue and White entries accomplished the unusual feat of taking first in every event.

In the Kansas relays at Lawrence the following week, the Blue and White was represented in the half, one, and two-mile relays, and won thirds in the first two events, but failed to place in the latter.

At this point, three meets remained to be run. A Class B Central-Westport dual meet on April 27, the state meet on May 2, and the Quadrangular on May 9.



Girls' Athletics

UNDER the direction of Miss Dorothy V. Bahe, girls' physical education instructor in Central for the past six years, athletics have come to occupy their now important place in almost every Central girl's school life. Miss Bahe's success in this position is due not only to her ability, but also to her own spirit of fellowship and sportsmanship which she puts into all her work. Miss Rebekah Leibengood, who has assisted with the gymnasium work for the past two years, has been an invaluable aid in every undertaking, as has Mrs. Alice Gordon, who has been a great asset to the department as musical director.

Nine girls were chosen to manage the various sports this year. The managers were: Helen Mindlin, basketball; Selma Blasbalg, hockey; Grace Kiel, tennis; Faye Lowe, swimming; Louise McCurdy, volley-ball; Courtney Pickens, dancing; Zelpha DeWitt, baseball; Berneice Stevens and Helen Eagle, hike.



Miss Bahe, Kiel, Blasbalg, Long, Mindlin, Moeller, Burns, O'Farrell.

Girls' Tennis Review

THE tennis tournament held on the Rockhill courts the latter part of September, opened the girls' athletic season. Soon after the opening of school, the girls began practicing for the tournament under the management of Grace Kiel. Miss Dorothy Bahe picked the teams by means of practice tournament held on the city courts. Two Central graduates, Augusta Coleman and Marjorie Hamer, coached the teams.

Since tennis is the only inter-scholastic sport in which the girl athletes participate, the field is always crowded with devotees of the net. Our young "Helen Wills" wielded praiseworthy rackets, but the results were unfortunate for Central.

In the first round, Centrals' first team girls' singles emerged victorious over Manual, the second team losing to Westport. The first team girls' doubles drew a bye and the second lost to Westport. The mixed doubles drew a bye. In the second round, Central's first team girls' singles and doubles lost to Northeast and Westport respectively, while the mixed doubles triumphed over Manual, but lost to Westport in the final round.

The players were: Selma Blasbalg, first singles; Helen Stevenson, second singles; Helen Mindlin and Cecil Long, first doubles; Jeanette Moeller and Marna Burns, second doubles. Nita Vail represented in the mixed doubles.

Of this year's tournament, Miss Bahe says, "The team lacked experience, but the players put up a hard fight."



VOLLEY BALL TEAM

Top Row: Hayward Shearer, Huggins, Carey, Hassett, Daniels, Adams, Kavanaugh, Mannon.
 Middle Row: Wilson, Stevenson, Cullen, Cottingham, Moeller, Hubbard, Peden, Burns, Bina, Huebner,
 Grunstein.
 Bottom Row: Robbins, Bryant, B. Stevens, DeWitt, Delaplain, Muncney, Eldredge.

Volley Ball

VOLLEY ball, which is perhaps the best liked of all the girls' sports, was first played in all of the gymnasium classes and each class team was matched against the other. In this preliminary tournament the first hour emerged victorious.

Then volley ball began in earnest. Sophomore, junior, and senior teams were selected and the annual volley ball tournament was in full swing by the end of the week.

In the first round, the juniors decisively defeated the sophomores with a 44-23 score. The sophomores lost to the seniors 32-16 in the second game. Though having the advantage of a year's more experience, the seniors were defeated by the juniors 39-20 in the final game of the season.

Helen Peden was captain of the champion junior team and Mary Mildred Delaplain and Frances Hayward captained the senior and sophomore teams, respectively. Much credit for the enthusiasm shown in volley ball this year and the success of the tournament is due to Louise McCurdy, the 1924-25 volley ball manager.



GIRLS' HOCKEY

Top Row: Hayward, Schlosser, Edwards, Jennings, Allen, Huggins, Cary, Hniote, Gray, Heinlein, Marshall, Rabinowitz.
 Middle Row: Hubbard, Stevenson, Cullins, Cottingham, Moeller, Manson, Wilson, Huebner, F. Smith, Peden, Hassett, Pittell, O'Farrell, Burns, Fellers.
 Bottom Row: Welch, Eagle, Strong, Stevens, DeWitt, Barnett, Mundlin, Postma, Muncsey, Sitlington, Robbins, Blasbalg, Delaplain.



BASKETBALL SQUAD

Back Row: Gray, Schlosser, Hniote, B. Smith, James, Vaugh, Bowersox, Daniels, Hackler, Hayward.
 Middle Row: Cottingham, Stevenson, Burns, Hubbard, O'Farrell, Bina, F. Smith, Peden, Wilson.
 Front Row: Canham, Kiel, Blasbalg, DeWitt, Mindlin, Eagle, Delaplain, Postma.

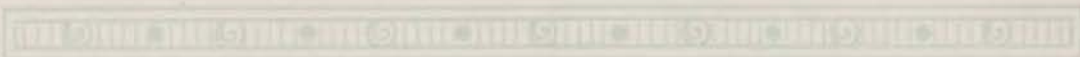

Girls' Sport Managers



Top Row: Grace Kiel, tennis; Louise McCurdy, volley ball; Berenice Stevens, hike.
Middle Row: Faye Lowe, swimming; Courtney Pickens, dancing.
Bottom Row: Helen Mindlin, basketball; Selma Blasbalg, hockey; Zelpha De Witt, baseball.

Minor Sports

SOMETIMES it is the strain of an old English ballad, sometimes a melody from some classical composition that lithe forms interpret in dance. The girls learn rhythm and poise as well as developing quick minds and graceful bodies. The year's work culminated in the Spring Program which was presented in the auditorium on May 2. Two dance dramas, "Pygmalion and Gataea", and "Snow White and the Seven Dwarfs", and a number of clever diversifications comprised the program. Courtney Pickens managed the dancing this year.

The girl swimmers needed no pep leader, for nearly every girl in the athletic department took advantage of the opportunities afforded in the junior and senior life savings classes. Elimination contests were held in the pool here, where a team was chosen from the sophomores, the juniors and the seniors. These competed in the annual final tournament which was held in the Kansas City Athletic Club pool. This meet was won by the seniors with Faye Lowe, swimming manager, individual winner.

Baseball teams will be organized this Spring and a series of games played under the management of Zelpha DeWitt.

Hike, another minor activity of the year, was managed by Berenice Stevens and Helen Eagle.

A very keen interest was displayed in basketball this year. In the first game, the seniors won a hard-fought battle with the sophomores by defeating them, 26-23. In the next game, the juniors won an easy victory over the sophomores, and in the final game, they captured the championship by defeating the seniors.

HIGHEST ATHLETIC HONORS



Back Row: Burns, Moeller, Cottingham, Stevenson, Stevens.
Front Row: Kiel, Blasbalg, DeWitt, Mindlin, Eagle, Delaplain.

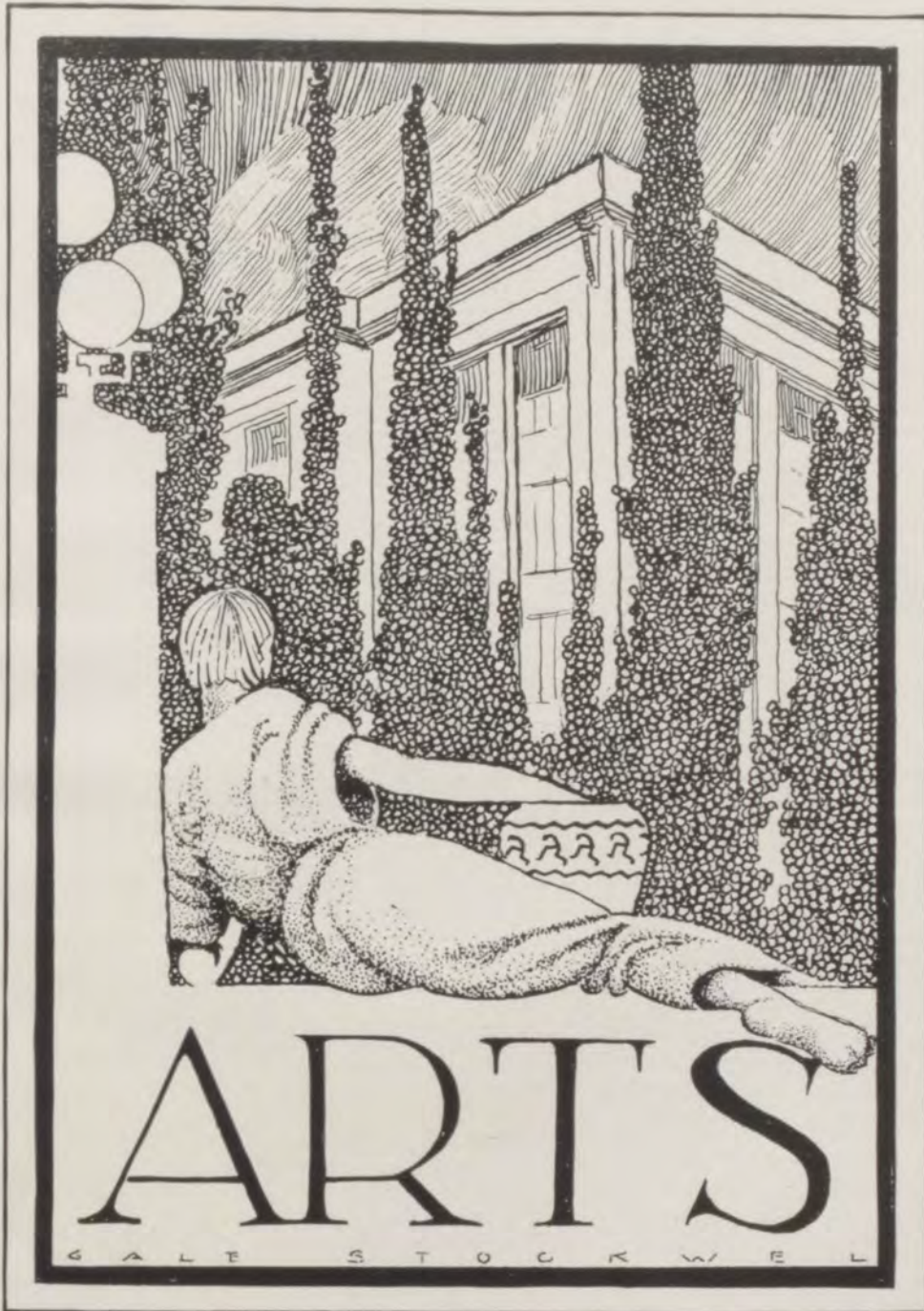

ARTS

G A L E S T O C K W E L L



Centralian Staff

EDITORIAL DEPARTMENT

Stanley Johnson, '25	Editor-in-Chief
Dorothy Edwards, '25	Associate Editor
Howard Wilkins, '25	General Assistant

BUSINESS DEPARTMENT

Donald Johnstone, '26	Business Manager
Helen Peden, '26	Advertising Manager
James Davey, '26	Assistant Manager

ASSOCIATE EDITORS

Margaret Smart, '25	Girls' Senior Editor
Louise McCurdy, '25	Assistant Senior Editor
Paul Parker, '25	Boys' Senior Editor
Frank Tolle, '25	Assistant Senior Editor
Ruth Tinsley, '25	Literary Editor
Courtney Pickens, '25	Girls' Athletic Editor
Joe Thomas, '25	Boys' Athletic Editor
Dorothy Eicholtz, '26	Circulation Manager
Merl Cluff, '26	Assistant Manager
Gale Stockwell, '26	Art Editor
Hattie Harrison, '26	Assistant
Mr. Glaud L. Smith	Faculty Adviser

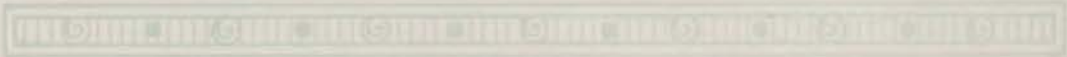



1—Mr. G. L. Smith
 2—Stanley Johnson
 3—Margaret Smart
 4—Dorothy Edwards
 5—Howard Wilkins
 6—Donald Johnstone

7—Joe Thomas
 8—Paul Parker
 9—Ruth Tinsley
 10—Courtney Pickens
 11—Frank Tolle
 12—Helen Peden

13—James Davey
 14—Louise McCurdy
 15—Dorothy Eicholtz
 16—Gale Stockwell
 17—Hattie Harrison
 18—Merl Cluff



THE CENTRAL LUMINARY

STUDY... MF...
 CONDUCTING... CONTEST...
 SOPHOMORE BO... WINS PLACE... LIGHT CO...
 CK... OR... RTER...
 MILITARY CIPPIUS TO...
 SAFETY COUNCIL WILL...
 Kenneth Jonance
 Managing Editor
 Ruth Jinsley
 Managing Ed.
 Elwin Dungan
 Managing Editor
 HOWARD WILKINS
 Bus. Mgr.
 Julia Foster
 New Editor
 IS TAKEN IN... ENTERTAINMENT... BY CENTRALITES
 Isaac Robinson
 Advertising Mgr.
 Clarence Brauning
 Accounts
 Robert Kane
 Assoc. Adv. Mgr.
 CLASS WILL... HISTORY STUD...
 WRITERS ELET... THIRD TERM OFFICERS...
 H. J. Smith
 Instructor in Printing
 J. H. Ditman
 Instructor in Journalism
 A. E. Harley
 Instructor in Printing
 THREE MEME... OF CUSTOD... FORCE IN...
 HIDDEN ENTERS HOME... OF CENTRAL TEAM...
 FORT STOR... UNOUNCED BY...





LUMINARY STAFF

Top Row: Ottman, Carmichael, Stafford, Eyer, B. Edwards, Campbell, Spayde, Everhart, Sutin, Rabinowitz.
 Middle Row: Kelly, Sparks, Hynes, Strong, Norton, Pringle, D. Edwards, Lotz, Pickens, Minor, Darnseif, Twyman, Barnett.
 Bottom Row: Welch, Thomas, Pollack, DeMerritt, Henry, Hood, Tolle, Baker, Torrance, Tinsley, Dungan, Wilkins, Johnson, Stevens, Foster, Mr. Ditmars, Turner.

MANAGING EDITORS

Kenneth Torrance	Ruth Tinsley	Elwin Dungan
News Editor.....	Julia Foster	Exchanges.....
Business Manager.....	Howard Wilkins	Luminosity.....
Art Editor.....	Gale Stockwell	Boys' Sport.....
Editorials.....	Bettie Pollack
Features.....	Frank Tolle, Dorothy Edwards, Hale Sparks	Girls' Sport.....
		Junior High News.....
		Marene Spayde

STAR REPORTERS

Joe Thomas	Kathryn Hynes	Marion Eldredge	Avis Norton
Lewis Sutin	Mary Minor	Marene Spayde	Janet Strong
Cherlene Higman	Evelyn Anderson	William Stafford	

NEWS

Gerald Carmichael	Byron Ottman	Marjorie Conboy	Corinne Lotz
Myron Dutton	George Reynolds	Laura Jane Everhart	Louise McCurdy
Robert Eyer	Keith Shelton	Marjorie Hackett	Courtney Pickens
Gene Harlan	Tom Wardell	Abigail Harriman	Evelyn Sherman
Stanley Johnson	Isabel Baker	Virginia Henry	Ruth Sippell
James Maxwell	Rosamond Barnett	Eleanor Kelley	Margaret Smart
			Vera Welch
Advertising.....	Mailing.....	Parry Hatten, Frank Turner
.....	Isaac Rabinowitz, Robert Kane	Circulation.....
Typists.....	Isabel Pringle, Isabel Baker	Linotype.....	Homer Campbell
Accounts.....	Make-Up.....	Benjamin Edwards
.....	Clarence Brauning, Velma Fleenor	Instructor.....	Thos. Ditmars



Thirty-Ninth Annual Inter-Society Contest

CENTRAL HIGH SCHOOL

Kansas City, Missouri, April 23 and 24, 1925

COMPETING SOCIETIES

Society of Literature and History	Aristonian Literary Society
Central Webster Club	Minerva Literary Society
Central Shakespeare Club	Thalian Literary Society
Central Franklin Club	

ORATION

"The Price of Peace".....Ruth Tinsley	"The Power of Public Opinion".....Lewis Sutin
"Lest We Forget".....Helen Powell	"Call of a Nation".....Janet Lawhon
"Higher Patriotism".....Edward Hickman	"The Pioneering Spirit".....Louise Heinlein
"The Lash of Justice".....Dorothy Edwards	

EXTEMPORANEOUS SPEAKING

- | | |
|-----------------|------------------------|
| 1. Vera Mericle | 5. Edith Cooke |
| 2. Jackson Hurd | 6. Thomas Maxwell |
| 3. Joe Thomas | 7. Laura Jane Everhart |
| 4. Lois McKemy | |

DECLAMATION

"Gold Mounted Guns".....Sara Marrs Bacon	"Just Two Men".....Frank Sullivan
"The Lion and the Mouse".....Alice Anderson	"Tatters".....Robert Kane
"If I Were King".....Paul Parker	"Night Brings a Counselor".....
"The Bondage of Fear".....Elizabeth StewartStanley Johnson

ESSAY

"Power of an Ideal".....Henry Thoma	"The Potter's Wheel".....Marjorie Cook
"E Pluribus Unum".....Nena Rouse	"A Message to Garcia".....Joe Tiffany
"Interpreting America for the Immigrants".....Kathryn Hynes	"Perseverance is the Victor".....William Stafford
"Westward Ho!".....Julia Hamilton

VERSE

"Something in a Man".....Robert Byars	"Harmony".....Velma Fleenor
"The Unknown's Cry".....Donald Johnstone	"The Ocean".....Ralph Applegate
"The Dream Jar".....Dorothy Hood	"Les Maitres des Beaux Arts".....
"The Drums of India".....Frances MontfortMary DeWeese

STORY

"Greater Victory".....Robert Shepp	"An Author's Recompense".....Pauline Jones
"Until Dead".....Kenneth Torrance	"The Mystery Doctor".....Loretta Haefner
"A True Daughter of Scotland".....	"Greater Love Hath No Man".....
.....Corinne LotzMary Elizabeth Moody
"Dripping Water".....Myron Dutton



Inter-Society Literary Contest Winners

LEWIS SUTIN
Oration
Gold Medal

LAURA JANE EVERHART
Extemporaneous Speaking
Gold Medal

SARA MARRS BACON
Declamation
Gold Medal

KATHRYN HYNES
Essay
Gold Medal

VELMA FLEENOR
Verse
Gold Medal

MYRON DUTTON
Story
Gold Medal





Inter-Society Literary Contest Winners

HELEN POWELL
Oration
Silver Medal

ROBERT SHEPP
Story
Silver Medal

PAUL PARKER
Declamation
Silver Medal

HENRY THOMA
Essay
Silver Medal

DONALD JOHNSTONE
Verse
Silver Medal

JACKSON HURD
Extemporaneous Speaking
Silver Medal



Inter-Society Literary
Contest Winners

RUTH TINSLEY

Oration

Bronze Medal

JOE DAVID THOMAS

Extemporaneous Speaking

Bronze Medal

STANLEY JOHNSON

Declamation

Bronze Medal

MARJORIE COOKE

Essay

Bronze Medal

FRANCES MONTFORT

Verse

Bronze Medal

LORETTA HAEFNER

Story

Bronze Medal



AFFIRMATIVE TEAM



Alfred Hickman, Ralph Cheney, Fred Anderson, Howard Dueker.

Boys' Debate

TO WIN a city championship in boys' debate one year is an honor, but for one school to emerge victorious for two consecutive seasons is indeed a singular accomplishment. For the second time, the Amherst debating trophy will rest within the stronghold of the Blue and White, and if the Central teams are victorious next year it will be our permanent possession.

The debates which were held March 27 this year, on the subject: "Resolved, that the United States is justified in prohibiting Japanese immigration to this country," resulted in a unanimous decision being rendered for the negative over Westport's affirmative, and a 2-1 victory for the affirmative over Northeast's negative. The Westport negative defeated Manual's affirmative by a 3-0 decision in the Westport auditorium, while the Manual negative came off winner by a 2-1 vote in their clash with Northeast's affirmative at Manual.

Because of their victory the eight Central debaters were guests of honor of the Chamber of Commerce on April 8, before whose membership they repeated their arguments.

These victories, which gave us a second leg on the debating cup, can largely be attributed to the untiring efforts and capable guidance of Mr. A. B. Richmond, coach of the teams, and Miss Reba Tomlin, instructor in public speaking.

The affirmative team composed of Ralph Cheney, first speaker; Fred Anderson, second speaker; Alfred Hickman, third speaker and captain; and Howard Dueker, alternate, journeyed forth to hostile territory to uphold the honor of our debating teams. At Northeast they met a team

NEGATIVE TEAM



Lewis Sutin, Edward Hickman, Robert Kane, Lee Hibbs.

weakened by the loss of one of its members, who was ill. The four resolute Blue and White representatives presented a strongly knit case, building up their arguments into a closely co-ordinated whole. The Northeast team retaliated with a strong appeal to the emotions of the judges. But while they did successfully sway the audience by the eloquence of their words, they refused to clash or meet the arguments of the affirmative. Each Central speaker in turn, built up his part of a strong wall of argument against which the opposing forces made little or no impression. In rebuttal, so often the deciding point in debate, the Central men clearly outclassed the work of the opposing team.

The four who stayed at Central to protect home interests, met a rather weak rival quartet hailing from Westport, who, before the debate, was considered Central's most serious opponent.

While the convincing main speeches and rebuttals of Edward Hickman, first speaker; Robert Kane, second speaker; and Lewis Sutin, third speaker and captain, left the outcome of the clash in doubt at no time, it was temporarily thrown into a slight uncertainty following the remarkable concluding rebuttal offered by Westport's third affirmative speaker. In a clear, logical, and analytical fashion he proceeded after the negative had rested their case to tear down step by step the arguments that they had so laboriously built up. If he had been aided more materially by his colleagues the Central victory might not have been quite so decisive, but the judges were forced to weigh the rather lifeless work of the first and second affirmative speakers against the consistently strong and well balanced work of the Central men. Howard Lee Hibbs served as alternate of the negative team.

As a whole, the victory of the Central teams was attributed by the judges to the spirit of co-operation that was evidenced by the Blue and White debaters and the evenly matched abilities of the men.

AFFIRMATIVE TEAM



Louise Heinlein, Ruth Bryant, Janet Lawhon, Jane Palmer.

Girls' Debate

FOR THE first time in many years Central's girl debate teams wrested victory from their opponents. The shadow of defeat which had so long proved impenetrable to Blue and White representatives was dispelled this year, when the two girls' teams successfully conquered the Westport affirmative and Northeast negative debaters.

Manual, however, likewise won two victories, putting to rout the Westport negative at Westport by a 3-0 vote of the judges and overcoming the Northeast affirmative at Manual by a 2-1 majority. This would ordinarily have necessitated another debate to settle the tie but since local conditions made it impossible to have the debate, it was agreed by the principals of the four high schools to let the championship remain the joint possession of the two schools, Central and Manual each being permitted to hold the debate trophy for half the year.

In producing four winning debate teams this year, Central has established a record for debate successes. Never before in the history of the school have two victories in both the boys' and girls' contests been won. Central may justly be proud of the undefeated season in debate which she concluded this year.

To Mr. H. B. Franklin, coach of the girls' teams, the success in the debates must in large measure be attributed. His able instruction and unceasing efforts aided the teams materially in their intensive preparation for the contest. Through persistent training he developed a crew of previously untried debaters into a team deserving of the highest praise. The question debated by the girls on April 7th, was: "Resolved, that the President and Vice-President of the United States should be nominated by a direct primary."

At Northeast the affirmative met a worthy rival in the Purple and White negative team, although one which, both in main argument and rebuttal, failed to show the strength to destroy the Central case. The

NEGATIVE TEAM



Lois McKemy, Vera Mericle, Carlotta Cunning, Ruth Walker.

personnel of this Central team which launched its attack in hostile territory was as follows: Louise Heinlein, first speaker and captain; Ruth Bryant, second speaker; Janet Lawhon, third speaker; and Jane Palmer, alternate. This team faced the issue squarely by proving the direct primary practical and desirable in all respects, citing credible facts to support their contentions. The case thus presented formed a logical and consistent whole in which there were few weak points against which Northeast could direct its attack. The remarkable rebuttals presented by the Central debaters in which they effectively refuted practically all of the Northeast arguments, were easily the feature of the debate.

At Central the negative team composed of Carlotta Cunning, first speaker; Vera Mericle, second speaker; Lois McKemy, third speaker and captain; and Ruth Walker, alternate; met a team of capable debaters from Westport. The Blue and White representatives built up a strong, closely co-ordinated case, proving the direct primary plan unsatisfactory from all angles. The Westport arguments, while powerful, lacked the unity which was obviously the outstanding virtue of the Central case nor were they supported by such conclusive evidence. Both teams showed ability in rebuttal and for a time great uncertainty was felt as to the possible outcome of the debate. Many Westport arguments were skillfully refuted by the trio of Central speakers, while Westport likewise dealt heavy blows to the Blue and White defense, which, however, proved sufficiently sturdy to withstand the onslaught.

The success of both the girls' and boys' teams this year was dependent upon almost identical factors. To co-operation among the team members, and the presentation of compact, well-balanced cases in the development of which, each speaker aided almost equally, their victories may largely be attributed.



SCENE FROM THE JOURNEY'S END

The Journey's End

THE drama class of Miss Virginia Robertson presented a one-act play, "The Journey's End," which was written by Miss Robertson assisted by Mary Ellen Kohler and several other members of the drama class, in two assemblies, on December 24. For the first time, Central witnessed a production written by one of its own teachers. In writing this play, Miss Robertson achieved the difficult task of permitting fifty students to participate in an entertaining forty-five minute drama.

The Christmas spirit pervaded the play throughout. Molly O'Connor, excellently portrayed by Elizabeth Stewart and Sarah Sarofsky, and her small daughter, Nora, played by Edna Hemperly and Kathryn Pierce, are seen waiting in a large Union Station on Christmas Eve. People of different types and circumstances pass, making varied impressions on the newly-arrived foreigners whose hopefulness and patience also influence the passers-by. The play concludes with the promise of a Merry Christmas for the O'Connors and of brighter days ahead.

These students did outstanding character work in their respective roles: Charles Armstrong, in the role of Mr. Badger; Helen Powell, as the comical grandma; Frances Montfort, depicting a haughty society matron; James Crooker and Dorothy Donville, the newly-weds; and Freda Lipsitz and Margaret Symonds, portraying the widow whose sorrows were lightened by association with the immigrants. Others who deserve commendation are: Jane Palmer, Helen Krebs, Evalyn Knapp, Robert Kane, George Gabbert, and Frank Sullivan.

A group of twenty-six college students and friends headed by Paul Parker, proved entertaining with their yells and enthusiasm. Other students represented red caps and train announcers while outstanding members of Miss Robertson's first and second year expression classes appeared as passengers, attendants, etc.

The efforts of the following were responsible for the success of the production: Miss Virginia Robertson, director; Miss Mari F. Whitney, carols; Miss Marguerite Zimmerman, orchestra; Mr. G. M. Lortz, scenery; Miss Delle Miller, decorations; and Mr. A. E. Harley, programs.



SCENE FROM WOBBLER

Wobbles

CENTRAL'S thirty-first annual play, "Wobbles," was presented February 19, 20, and 21, to large and appreciative audiences. The plot centers around Celia, an elder sister, who is considered prosaic and uninteresting by her family and friends. How she dispels this attitude by fabricating an imaginary lover who later actually appears on the scene, provides a clever comedy.

The feminine lead of Celia was capably interpreted by Elizabeth Stewart, Mary Ellen Kohler, and Sarah Sarofsky. The leading masculine part was taken by Max Cluff and Frank Sullivan. Sullivan acted Saturday, having been adjudged the better in competition.

George Reynolds and Paul Parker provided amusement as Robert Tarver, a young English swell. Parker played on the final night. Joe Thomas and Eugene Allen cleverly presented the role of William Faraday, a typical English squire. Allen repeated in the part.

The character work of Helen Powell, Carlotta Cunning, and Frances Montfort as Aunt Ida was an outstanding feature of the production and deserves the highest praise. The parts of James Raleigh and Jimmy Steel, two young society men, were enacted by Norman King and Charles Wentzel on Thursday, and by Robert Kane and J. C. Ragland on Friday. The roles fell to King and Ragland for final presentation.

The young and selfish Phyllis Faraday was entertainingly portrayed by Dorothy Donville, Sara Marrs Bacon, and Mona Muncy. Madge and Evalyn, Celia's two married sisters, were acted by Evelyn Anderson, Bernice Purvis, and Loretta Haefner as Madge; and Katherine French, Isabel Baker, and Evalyn Knapp as Evelyn. Parsons, the maid, was efficiently played by Quinta Huggins, Margaret Symonds, and Virginia Becker.

Much credit is due Miss Virginia Robertson who directed the play, L. H. Dentel, who was business manager, and Miss Delle Miller, art adviser.



SCENE FROM OUT OF THE STILLNESS

Out of the Stillness

A THREE-ACT comedy, "Out of the Stillness," by Lindsay Barbee, was presented the nights of March 19, 20, and 21, as Miss Anna McCoy Francis' annual spring play. It abounded in mystery, excitement, humor, and love, and was well received by large audiences, each night.

The plot of the play centers around Marion Deering who is disconsolate because of the death of her brother and refuses to be comforted, believing that death has raised an insurmountable barrier between them.

The stage set was well-balanced, the color effects being attractive and harmonious. The chandelier suspended from the middle of the stage was original in Central staging and was the work of Miss Francis.

The lighting arrangements were well planned throughout the entire production and played an important part in the presentation of the play.

As for the action of the drama, the thread of mystery, sustained through the plot held the interest of the audience at all times. The voice coming mysteriously "out the stillness" in the first act and the tensely dramatic crystal reading together with the appearance of the ghost during the second act provided some real thrills for the audience. All of these interesting scenes were made more effective by very clever lighting and scenic effects.

In the lead part of Marian, Ernest Endicott who interpreted the role Thursday night was adjudged the best, and reenacted it before the audience Saturday night. Sarah Weeks gave a very pleasing interpretation of the part Friday night.

The masculine lead of Sheridan Blair, was very capably portrayed by Rob-



ert Shepp Thursday night and by Archibald Kelley Friday night. Kelley was chosen to repeat in the role.

Adolph Eichenberg developed the crafty character of Alfred Tevis so vividly that he was cast for that part all three nights.

Alice Anderson and Billie Weeks played the part of the villianess, Cecile Tevis, on Thursday and Friday nights, respectively. Billie Weeks won the decision of the judges to play the part Saturday night.

The part of Jerry, the reformed "chauffeur," was filled by Thomas Maxwell on Thursday night, Carl Matthews on Friday, and Theron Davis on Saturday. Opposite Jerry, the part of Eileen Deering was charmingly played by Virginia Lohefner, Marjorie Groshong, and Rowena Planck on Thursday, Friday, and Saturday nights respectively.

Donald Cox, Frank Dubach, and Jack Morris portrayed the role of Byrne Seymore, the artist, while Patsy Gilday, Estalyn Reed, and Virginia Allen executed the part of Jane Carrol, opposite Seymore.

Mrs. Deering, the reserved mother, was done by Vera Willhite on Thursday night, Virginia Henry played on Friday night. The latter was chosen to play on Saturday night.

The part of Bobby was well done, considering the fact that it is difficult to find a high school student small enough to play the part of a ten year-old boy. Nevertheless, the role was commendably portrayed on Thursday night by John Arcella and on Friday night by Claudius Pierce. Pierce was picked to play the part on the third night.

Henry Jerome, a neighbor of the Deerings, was played by Charles Edwards in the first performance, while Rolland Hillbrand portrayed the character on Friday night. Hillbrand was chosen to play on Saturday night also. Hamilton Whitney, the detective, was done by Louis Kanchuk and Solomon Ribakoff, Kanchuck repeating on Saturday. Tom Morgan was played by Bernard Fugate and Charles Edwards. Fugate gave the final presentation.

Irene Axene, Caro Neitzke, and Esther Hatch played the part of Natalie Deering, the young widow, in a commendable fashion.

The character role of Aunt Lizzie, the irritable maid, was very well interpreted by Irene Stubenrauch, Josephine Scroggs, and Pauline Busch. Lucy, the maid, was efficiently played by Grace Fuhr, Eloise Shearer, and Esther Goodall.

The remainder of the cast was as follows: Bess Roberts—Esther Hyman, Kathryn Gray, Anna Belle Peterson; Elizabeth Jane, Mary Maxine Korflage: the voice, David Brown; the apparition, Junius Cofer; children: Bernard Myers, Leonore Groves, Kathryn Glenn, Charles Wendorff, Lillian Fuhr, Reta Rowe, Wanda Laughlin, Virgil Scott, Dorothy Miniace, and Rosemary Greife.

The success of the production was largely due to the unfailing energy expended by Miss Anna McCoy Francis, director; and J. M. Lukens, business manager.

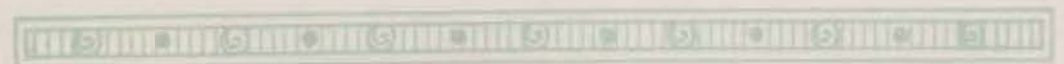



SCENE FROM PIRATES OF PENZANCE

Pirates of Penzance

A COMIC opera by Gilbert and Sullivan, "The Pirates of Penzance," was presented by the Choral and Glee clubs under the direction of Miss Mari F. Whitney, on November 20, 21, and 22. A capacity audience witnessed the performance each night.

This was the fifth season of opera in Central. Since 1920, a series of Gilbert and Sullivan operas have been given by the music department with ever increasing success. The first to be produced was "All At Sea," a clever arrangement of favorite songs and choruses from different Gilbert and Sullivan operas. "The Mikado" was presented in 1921 and proved so entertaining that it was repeated with even greater success the following year. Last year the opera was "Pinafore" which was given before large audiences on two nights. The rapid growth of the popularity of comic opera in the school is easily apparent. From the year 1920 when it was found difficult to sell tickets for a one-night performance, the annual opera of the music department has rapidly found favor in the eyes of Central students until this year it was found necessary to give it on three nights in order to accommodate all who desired to attend. The Choral and Glee clubs in presenting yearly such excellent entertainment have made a unique contribution to both the music and dramatics of Central.

The plot of the "Pirates" centers around Frederic, a pirate apprentice, who is about to be released, having completed his term of service under the pirate flag. When, however, it is found that he, having been born on February 29th in leap year, has experienced only five birthdays and is therefore still legally bound to the pirates, this "slave of duty" reluctantly returns to the business of piracy so hateful to him. Meanwhile, though, he has become engaged to Mabel, daughter of Major General Stanley, and has laid plans for capturing his erstwhile companions. Many complica-



SCENE FROM PIRATES OF PENZANCE

tions and amusing situations are created but all tangles are at last unravelled, bringing the opera to a happy conclusion.

Frederic, the tenor lead, was well played on Thursday night by Harris Fromhold, while Charles Closser was very dramatic in that role Friday evening. Mary Ann Anthony and Marguerite Johnson, playing opposite in the character of Mabel, daughter of the Major General, should be highly commended for their excellent interpretations.

Dorothy Case and Dorothy Bauss showed real ability as Ruth, a piratical maid-of-all-work, while James Sams and Jewell Lyon made impressive pirate kings. James Barrick and Robert Bremer with their dignified bearing, filled the role of Major General Stanley of the British army very acceptably. The parts of Kate, Edith, and Isabel, daughters of the Major General, were well portrayed on Thursday night by Mildred Robinson, Marian Speelman, and Lucile Christie, and on the following night by Josephine McArthur, Marian Chapin, and Ruth Sippell. Carl Manion and Robert McMahan as Samuel, the pirate king's lieutenant, and Thomas Gough and Theodore Shaw, depicting the timid Police sergeant, were very entertaining. The cast was ably supported and the whole production given atmosphere by the boys' chorus as the colorful pirate band and the girls' chorus representing the friends of the Major General's four daughters. A pirate dance given at the conclusion of the first act received much applause.

Due deliberation on the part of the judges resulted in the choice of the Friday night cast to give the opera again Saturday. On Saturday night, Theodore Shaw was unable to take the part of the police sergeant which was then capably and cleverly filled by Louis Meyers.

Credit for the success of the performance should be given to the following, who aided in the production of the opera: Miss Mari F. Whitney, director; Miss Anna McCoy Francis, assistant director; O. F. Dierson, business manager; C. O. Williams, stage manager; and G. M. Lortz, scenery.



Elmer Rush, Edward Devonn, Charles Mackie, Fred Pickett.

Central Stage Crew

Every dramatic production given at Central is itself silent evidence of the efficiency and faithfulness of our stage crew. From the time the curtain is first drawn back until the last line is spoken by the players, one is aware that an energetic, resourceful crew is on hand, performing its duty promptly and accurately. We have had splendid corps of stage hands in years past but the one this year has surpassed them all in tireless effort and ingenuity. To the 1925 stage crew, time has meant nothing; the best they had to give, all.

Antigone

THE "Antigone" of Sophocles was presented by the history department of Northeast high school in the Central auditorium, Friday, December 5, under the auspices of the Central Classics club and the history department.

tragedy.

Ardene Stephen's interpretation of the role of Antigone was excellent. The part of Creon, king of Thebes, was well portrayed by Baron DeLouis. Robert Richards as Haemon, son of Creon and lover of Antigone, deserves commendation. Fred Hawkins in the role of the aged seer, Teiresias, won merited applause. The parts of Ismene, sister of Antigone, and Eurydice, wife of Creon, were capably taken by Elizabeth Winn and Marguerite Klinefelter respectively. Robert Heaton as the guard and Nathaniel Soderberg and William Misslewitz as messengers also deserve credit.

Credit for the remarkable success of "Antigone" belongs to Miss Cecile Burton, director of the play, and Miss Nellie Stewart, who directed the chorus.

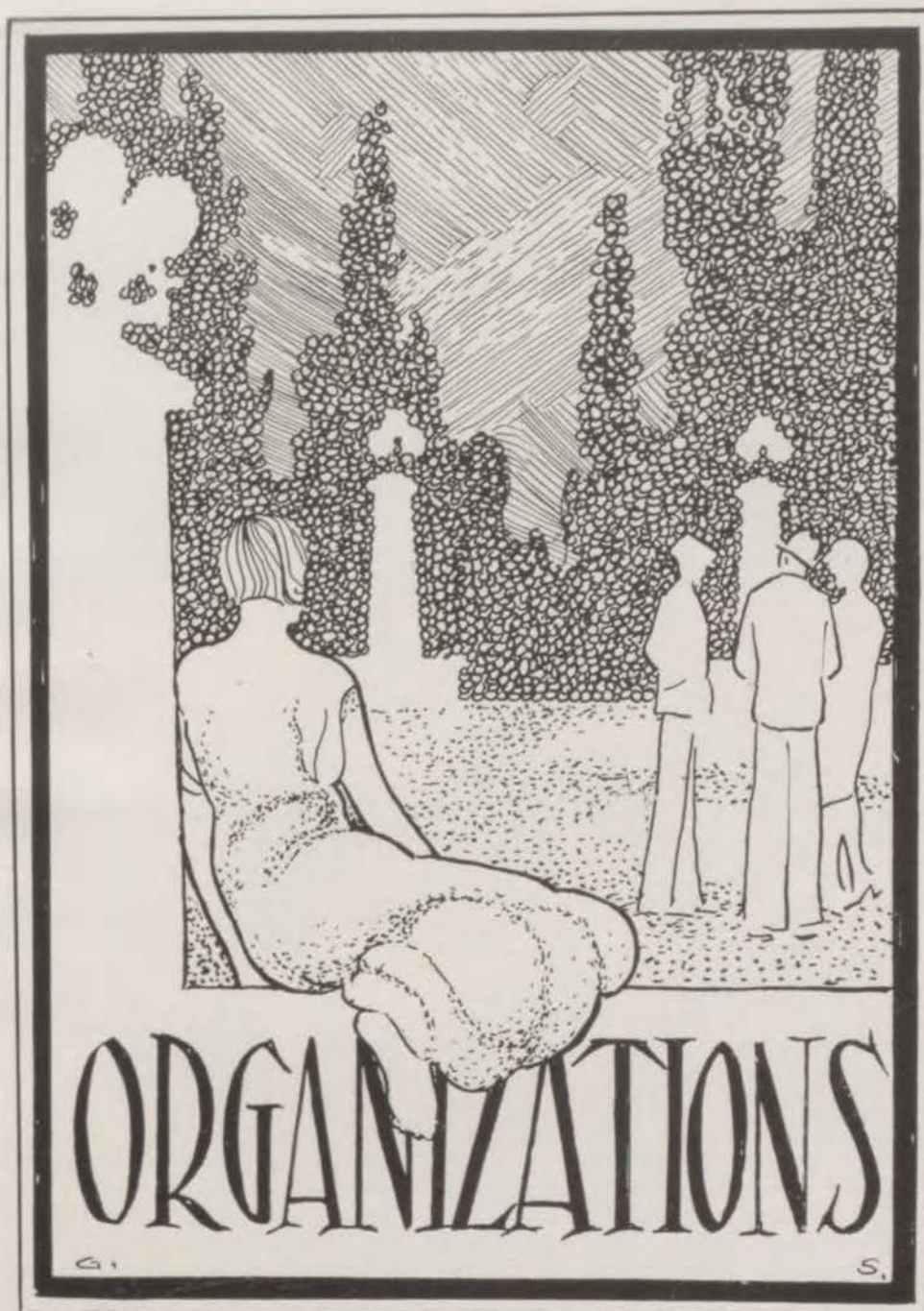



STUDENT COUNCIL, GROUP ONE

Student Council

ADVISERS

Mr. W. H. Templin, Miss Grace Dalton

OFFICERS

FIRST TERM

President Ruth Tinsley
 Vice-President Alfred Hickman
 Secretary Sam Jones
 Treasurer Sara Marrs Bacon
 Sergeant-at-Arms Frank Turner
 Critic Elwin Dungan
 Senior Cabinet Members
 Mary Minor, Morgan Gates
 Junior Cabinet Members
 Louise Heinlein, Marna Burns
 Sophomore Cabinet Members
 Donald Cox, Dorothy Dameron

SECOND TERM

President Joe Nichols
 Vice-President Elwin Dungan
 Secretary Mary Minor
 Treasurer Marene Spayde
 Sergeant-at-Arms Arthur Brown
 Critic Ruth Tinsley
 Senior Cabinet Member Lewis Sutin
 Junior Cabinet Member Helen Peden
 Sophomore Cabinet Member Quinta Huggins

ROLL CALL

Ray Allemang
 Raymond Allen
 Alice Anderson
 Rolla Anderson
 Velma Anderson
 Flody Andrew
 Irene Axine
 Ralph Applegate
 Wilfred Bacchus
 Sarah Marrs Bacon
 Isabel Baker
 Cary Ballew
 Ralph Baylis
 Ruth Beck
 Frances Bennett
 Evelyn Berry
 Theodore Betty
 Marion Bevan
 Christian Beynon
 Harold Beynon
 Phillip Blake

Dwight Boling
 Lucille Bonnell
 Abner Brenner
 Walter Brewer
 Arthur Brown
 Sam Burnham
 Marna Burns
 Robert Byars
 Crawford Cartland
 Marion Chapin
 Robert Clark
 George Clement
 Marjorie Cluff
 Fred Connelly
 Eloise Conrad
 Phil Copland
 Edith Cook
 Cleo Corder
 Lorze Corwin
 Catherine Cottingham
 Donald Cox

Elsie Craig
 Joey Craighead
 Joe Crawford
 Glen Crosby
 Nadine Crumbagh
 Dorothy Dameron
 Ore Davidson
 Evelyn Davis
 Hergert Davis
 Tom Day
 Richard McDermott
 Edward Devona
 Mary DeWeese
 Zelpha DeWitt
 Dorothy Donville
 Maybelle Doughty
 Olive Downs
 Hubert Doyle
 Frank Dubach
 Margaret Duncan
 Elwin Dungan

Isadore Dunn
 Roger Durkee
 Dorothy Edwards
 Dorothy Eicholtz
 Marion Eldredge
 Celia Epstein
 Lillian Evans
 Ralph Eylar
 Rhey Ferguson
 Genevieve Fowler
 Marguerite Fowler
 Virginia Fowler
 Fannye Fox
 Kathryn French
 Bernard Fugate
 Helen Fulmer
 Morgan Gates
 Patsie Gilday
 Samuel Glass
 Marjorie Groshong

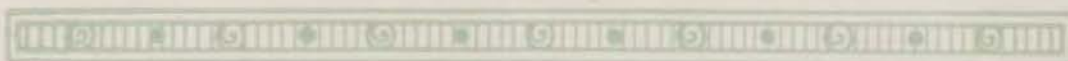

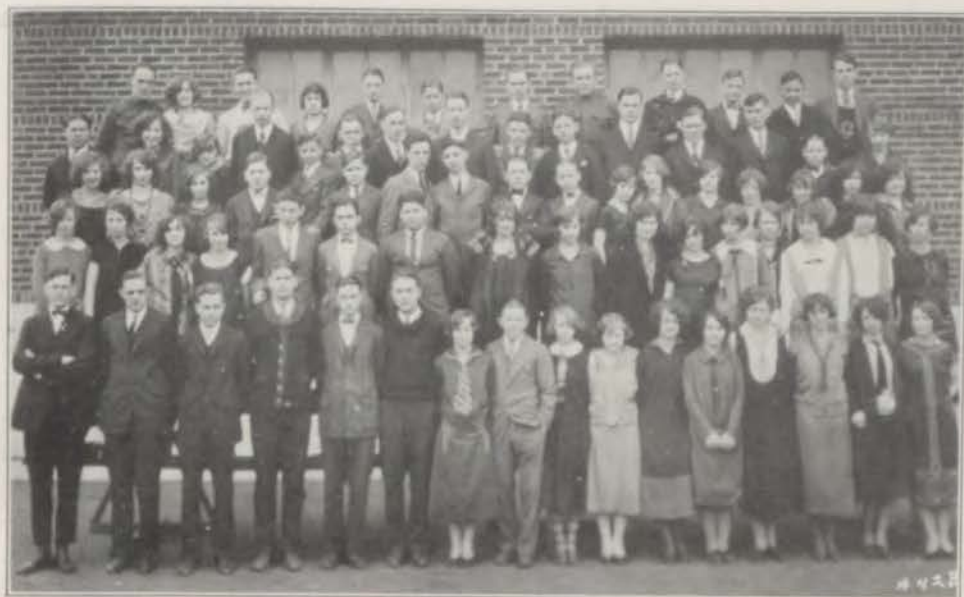

STUDENT COUNCIL, GROUP TWO

ROLL CALL (Continued)

Loretta Haefner
 Helen Haines
 Evelyn Hall
 Ollen Hamilton
 Guy Hamm
 Aaron Hanson
 Ruth Harper
 Gene Harlan
 Martha Hausen
 Helen Hausman
 Hester Hayes
 Vivian Hefflebower
 Louise Heinlein
 Edna Hemperly
 Billy Hemmenway
 Mildred Henschel
 John Hey
 Betty Hicks
 Alfred Hickman
 Edward Hickman
 Mary Hickman
 Charlene Higman
 Rolland Hilbrand
 Aileen Hinote
 Marie Holmes
 Quinta Huggins
 Cleo Hughes
 Mildred Hurlay
 Keith Hursley
 Kathryn Hynes
 Ruby Jacobs
 Maurice Jacobson
 Russell Jay
 Marion Jennings
 Margaret Jenkins
 Dorothy Johnson
 Stanley Johnson
 Marguerite Johnson
 Dorothea Jones
 Cecil Kahman
 Robert Kane
 Grace Keil

Alonzo Keiter
 Vivian Kennedy
 Dale Kirkpatrick
 Evalyn Knapp
 Lowry Kohler
 Harry Krug
 Abe Kushner
 Herbert Lehman
 LeRoy Gerber
 Norma Lynch
 Leona Loomis
 George Maitland
 Dan Malloy
 Helen Malony
 Carl Manion
 Carl Matthews
 Thomas Maxwell
 Robert McCreight
 James McDivitt
 Lois McHenry
 Everett MacMillan
 William McNamera
 Margaret McNichols
 Dorothy Mershon
 Clayton Miller
 Harold Mills
 Helen Mindlin
 Mary Minor
 Eleanor Moise
 Frances Montfort
 Fack Morris
 Anna Mossel
 Manuel Moubert
 Elinor Myers
 Bernard Myers
 Louis Myers
 Nadine Myers
 Marian Nelson
 Roberta Nelson
 Helen Newcomer
 Joseph Nichols
 Avis Norton

John O'Connor
 Mayme O'Farrell
 Helen Osenburg
 Claude Owen
 Walter Paniston
 Paul Paker
 Anna Belle Peterson
 Courtney Pickens
 Elizabeth Pinkard
 Helen Peden
 Claudius Pierce
 Kathryn Pierce
 Rowena Planck
 Caroline Pratt
 Isabel Pringle
 Leonard Prosser
 Cecil Quinn
 J. C. Ragland
 Marjorie Ragon
 Glenn Ray
 Estalyn Reed
 Esther Rhees
 Robert Reich
 Barbara Rumsey
 Ruth Ruton
 Jones Saltar
 Sarah Sarofsky
 Virgil Sassaman
 John Sayer
 Griswold Schmidt
 Pearl Scott
 Josephine Scroggs
 Louise Sfrulberger
 William Shafer
 Patience Sharpe
 Eloise Shearer
 Robert Shepp
 Evelyn Sherman
 Byron Sherman
 Charles Shivers
 Margaret Simons
 Robert Singleton

Ralph Sipes
 Betty Skiles
 Margaret Smart
 Gertrude Smith
 Marene Spayde
 William Stafford
 Helen Steinberg
 Dorothy Stephens
 Edward Stewart
 Gertrude Story
 William Stubbs
 Lewis Sutin
 Cecil Taylor
 Paul Tanner
 Everett TenBrook
 Joe Thomas
 Mildred Thomas
 Harriet Thompson
 Joe Tiffany
 Ruth Tinsley
 Russell Tipton
 Frank Tolle
 Gaynell Tolle
 Kenneth Torrance
 Gerald Tracy
 Frank Turner
 John Turner
 Eugene Van Camp
 Neita Vail
 Elsie Wagner
 Forrest Ward
 Mary Wayland
 Billie Weeks
 Sara Weeks
 Charles Wendorf
 Donna Wheeler
 Virgil Whipple
 Ollie Wienshienk
 Kenneth Williams
 Colbert Wisborough
 Fay Zitterman





GIRLS' HIGH SCHOOL CLUB, GROUP ONE

Girls High School Club

Advisers: Miss Elizabeth K. Wilson, Miss Ella Wiberg, Miss Maud F. Compton,
Miss Mary L. Robinson, Miss Mary M. Miller

President.....	Margaret Smart	Program Chairman.....	Vivian Heflebower
Vice-President.....	Ruth Tinsley	Senior Triangle Chairman.....	Vera Welch
Secretary.....	Louise Heinlein	Jr. Triangle Chairman.....	Virginia Fowler
Treasurer.....	Caroline Pratt	Sophomore Triangle Chairman.....	
Keeper of the Seal.....	Elizabeth Erickson		Helene Hausman
Service Chairman.....	Esther Hill	Finance Chairman.....	Iona Fellers
Publicity Chairman.....	Berenice Stevens	Music Chairman.....	Sara Marrs Bacon

ROLL CALL

Beatrice Adams	Julia Foster	Helen Lessinger	Pauline Reed
Ameta Aholtz	Genevieve Fowler	Dorothy Liddell	Roma Robeson
Virginia Allen	Virginia Fowler	Virginia Lohefner	Frances Robinson
Alice Ambrose	Lucille Frank	Leona Loomis	Mary Deane Ross
Evelyn Anderson	Helen Fulmer	Mildred Lundin	Barbara Rumsey
Jean Anderson	Beatrice Funk	Elaine Lynn	Pearl Saper
Beatrice Arisman	Marion Gasoway	Rosemary Lyons	Sarah Sarofsky
Florita Bailey	Edith Ginsberg	Josephine MacDonald	Mildred Schaaake
Isabel Baker	Mary Ellen Goodson	Louise McCurdy	Pearl Scott
Carol Baxter	Kathryn Gray	Lois McKemy	Beverly Seehorn
Lillian Bayless	Leonore Groves	Mildred McKnight	Eloise Shearer
Virginia Becker	Helen Hail	Dorothea Maddox	Evelyn Sherman
Christian Beynon	Gertrude Hall	Aurelia Major	Kathryn Sherman
Ruth Boehm	Jessie Hall	Helen Louise Maloney	Kathryn Shikles
Betty Bothfur	Julia Hamilton	Shirley Manson	Lorene Sitlington
Lucille Bowersox	Helene Hausman	Elaine Marrs	Margaret Smart
Susan Brandon	Hester Hayes	La Veine Marshall	Marene Spayde
Kathleen Brotzer	Frances Hayward	Dorothy Mershon	Bernice Stanley





GIRLS' HIGH SCHOOL CLUB, GROUP TWO

Esther Brown	Vivian Heflebower	Margaret Miller	Berenice Stevens
Mildred Burge	Louise Heinlein	Loreen Mitchell	Helen Stevenson
Dorothy Busher	Edna Hemperly	Eleanor Moise	Elizabeth Stockhouse
Helen Campbell	Betty A. Henderson	Virginia Moling	Alice Streeter
Katherine Carpenter	Martha Henderson	Helen Moore	Janet Strong
Sallie Lu Cary	Camilla Heuschel	Mary Helen Morister	Margaret Sutermister
Maurine Chadwick	Mildred Henschel	Elizabeth Morris	Ruth Swanson
Mary Chapin	Lillian Herman	Mona Muncey	Margaret Symonds
Elizabeth Clark	Elizabeth Herzenstiel	Leona Munz	Mary Taylor
Carol Clendenin	Mary Hickman	Elinor Myers	Mildred Thomas
Marjorie Merle Cluff	Esther Hill	Nadine Myers	Harriet Thompson
Marjorie Cook	Aileen Hinote	Roberta Nelson	Ruth Tinsley
Geraldine Cooper	Ruth Hoffer	Marian Nelson	Annis Lee Twyman
Cleo Corder	Margaret Housh	Constance Paden	Hazel Voss
Catherine Cottingham	Quinta Huggins	Diana Passman	Elizabeth Wahl
Roberta Creason	Nancylee Hurt	Marcella Payne	Pauline Ward
Carlotta Cuning	Nina Hutchens	Helen Peden	Eleanor Weber
Margaret Cutter	Kenneta Hutchinson	Kathryn Pierce	Vera Welch
Dorothy Dameron	Katherine Hynes	Marcella Peterman	Donna Wheeler
Alta Daniels	Marion Jennings	Gladys Peters	Josephine Wheeler
Mary De Weese	Dorothy Johnson	Anna Belle Peterson	Colleen Whelan
Frances Dickey	Louise Kearney	Eline Petrus	Adele White
Wilma Dirkee	Ada Kelley	Elizabeth Pickard	Ruth White
Margaret Dornseif	Helen Kennedy	Courtney Pickens	May Belle Williams
Julia Duderstadt	Juanita Kent	Elizabeth Pinkard	Hope Wilson
Elizabeth Dunmire	Gladys Killip	Rowena Planck	Jean Wilson
Dorothy Eicholtz	Novella Kirkendall	Vera Poppen	Margaret Wilson
Marion Eldredge	Zelda Kirschner	Anna May Pratt	Esther Wolberg
Elizabeth Erickson	Dorothy Knapp	Caroline Pratt	Mildred Wood
Helen Faddis	Evalyn Knapp	Doretta Probst	Dorothy Woodward
Iona Fellers	Mildred Knapp	Bernice Purvis	Mildred Wright
Ora Mae Ferguson	Marjorie Lolly	Marjorie Ragan	Virginia Wright
Marion Figgins	Helen Lauer	Mildred Ragan	Virginia Young

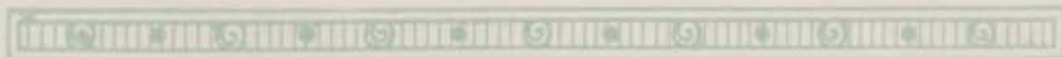



Boys' High School Club

OFFICERS

First Term

Second Term

President.....	Elwin Dungan.....	Joe Thomas
Vice-President.....	Robert Reich.....	Paul Parker
Secretary.....	Everett TenBrook.....	Wendell Phillips
Treasurer.....	James Shirk.....	Edward Kennedy

Cabinet Members

Frank Dubach
Paul Parker
Wendell Phillips
Edward Kennedy
Donald Johnstone

Cabinet Members

Robert Reich
Donald Johnstone
Howard Dueker
Elwin Dungan
Ralph Sipes

ROLL CALL

1925

Elwin Dungan
Robert Reich
Everett TenBrook
James Shirk
Paul Parker
Carl Wolf
Robert Shepp
Tom Wardell
Warren Filkin
Frank Sullivan
Kenneth Torrance
Arthur Brown

Lewis Rawlings
Robert Eyer
Frederick Anderson
Joe Thomas
Paul Still
Hale Sparks
Byron Ottman
Wendell Phillips
Guy Strafer
Claude Grehham
Stanley Johnson
Pat Humphrey

Ralph Connet
Elmer Rush
Edwin Murray
Robert McCain
Harold Fenburg
William Stafford
Joseph Nichols
Sam Jones
Howard Wilkins
David Pugh
Raymond Keeley





BOYS' HIGH SCHOOL CLUB

ROLL CALL

1926

John Tunes
 Baylor Sutton
 Frank Porter
 Edward Hickman
 Henry Thoma
 John Woodward
 Lee Van Deusen
 Thomas Maxwell
 Robert Burns
 Raymond Schneider

John Proudfit
 David Morris
 James Dart
 Joseph Bigge
 Jack Morris
 David Hamer
 Charles Edwards
 Joe Tiffany
 David Redlinger
 William Phipps
 Edward Kennedy

Robert Schuldt
 Carl Nelson
 Donald Johnstone
 Howard Hibbs
 Ralph Miller
 Walter McCaslin
 Charles Wentzel
 Alfred Foster
 Woodson Rollins
 Wells Witt

1927

William Reich
 John Maitland
 Frank Dubach
 Donald Cox
 McCune Cobb
 Alfred da Silva

John Mosely
 George Woodward
 Howard Davis
 Harold Hester
 James Whitfield
 George Clement

Don Hawthth
 John Ward
 Frank Howser
 George Collins
 John Arcello





Society of Literature and History

Organized February, 1892

Adviser: Mr. R. V. Shores

Chaperone: Miss Maude F. Compton

Inter-Society Representative: Mona Muncey

Motto: Nulla Vestigia Petrarsum

Colors: Purple and White

Flower: Hyacinth

OFFICERS

	First Term	Second Term
President.....	Louise McCurdy.....	Paul Parker
Vice-President.....	Paul Parker.....	Marie Holmes
Secretary.....	Marie Holmes.....	Robert Byars
Corresponding Secretary.....	Robert Eyer.....	Mona Muncey
Treasurer.....	Robert Byars.....	Robert Shepp
Sergeant-at-Arms.....	Joe Tiffany.....	Wilfred Bacchus
S. L. H.....	Robert Shepp.....	Tom Wardell
Critic.....	Margaret Symons.....	Louise McCurdy
	Third Term	Fourth Term
President.....	Mona Muncey.....	Robert Byars
Vice-President.....	Robert Byars.....	Robert Shepp
Secretary.....	Robert Shepp.....	Tom Wardell
Corresponding Secretary.....	Tom Wardell.....	Wilfred Bacchus
Treasurer.....	Wilfred Bacchus.....	Isabel Baker
Sergeant-at-Arms.....	Virginia Fowler.....	Robert Eyer
S. L. H.....	Marie Holmes.....	Margaret Symonds
Critic.....	Joe Tiffany.....	Mona Muncey





SOCIETY OF LITERATURE AND HISTORY

Top Row: Tiffany, Whitfield, Keefe, Meyers, Hausman, Lawhon, Planck, Lohefner, Singleton.
 Middle Row: Mr. Shores, Eyer, Maxwell, Symonds, Miller, Fowler, Ragland, Heflebower, Cottingham, Purvis.
 Bottom Row: Wardell, Harlan, Shepp, Parker, Bacchus, Baker, Muncey, Holmes.

ROLL CALL

1925

Isabel Baker	Margaret Symons	Howard Keefe
Marie Holmes	Wilfred Bacchus	Paul Parker
Louise McCurdy	Robert Byars	Robert Shepp
Mona Muncey	Robert Eyer	Tom Wardell

1926

Catherine Cottingham	Janet Lowhon	Thomas Maxwell
Virginia Fowler	Pauline Miller	William Oldham
Vivian Heflebower	Bernice Purvis	Joe Tiffany

1927

Helene Hausman	Gene Singleton	James Whitfield
Virginia Lohefner	Bernard Myers	Albert Preston
	Rowena Planck	

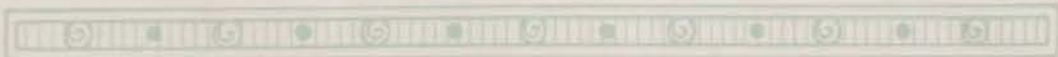



Aristonian Literary Society

Organized October, 1901

Adviser: Mr. W. H. Templin

Chaperone: Miss Margaret Farrell

Inter-Society Representative: Frances Montfort

Motto: Non quis, sed quid

Colors: Purple and Lavender

Flower: Violet

OFFICERS

	First Term	Second Term
President.....	Ruth Tinsley.....	Sara Marrs Bacon
Vice-President.....	Frances Montfort.....	Caroline Pratt
Secretary.....	Caroline Pratt.....	Courtney Pickens
Corresponding Secretary.....	Anna Lee Faust.....	Dorothea Jones
Treasurer.....	Esther Brown.....	Barbara Rumsey
Sergeant-at-Arms.....	Barbara Rumsey.....	Julia Hamilton
Reporter.....	Mildred Wood.....	Christian Beynon
Phoebia.....	Dorothea Jones.....	Mildred Wood
Critic.....	Sara Marrs Bacon.....	Ruth Tinsley
	Third Term	Fourth Term
President.....	Frances Montfort.....	Caroline Pratt
Vice-President.....	Courtney Pickens.....	Barbara Rumsey
Secretary.....	Barbara Rumsey.....	Mildred Wood
Corresponding-Secretary.....	Christian Beynon.....	Esther Brown
Treasurer.....	Mildred Wood.....	Dorothea Jones
Sergeant-at-Arms.....	Ora Mae Ferguson.....	Vera Mericle
Reporter.....	Julia Hamilton.....	Mildred Wright
Phoebia.....	Mildred Wright.....	Anna Lee Faust
Critic.....	Caroline Pratt.....	Frances Montfort

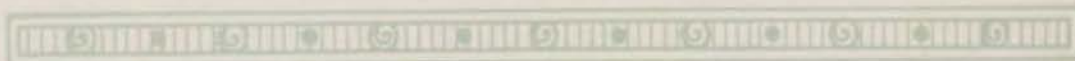



ARISTONIAN LITERARY SOCIETY

Top Row: Allen, Dameron, Anderson, Hickman, Flory, McNichols, Groves, Becker.
 Middle Row: Ferguson, Brown, Stanley, Wright, Mericle, Peterson, Faust, Rumsey, Bryant, Johnson.
 Bottom Row: Wood, Pratt, Beynon, Pickens, Jones, Bacon, Montfort, Tinsley, Hamilton, Miss Farrell.

ROLL CALL

1925

Sara Marrs Bacon
 Christian Beynon
 Esther Brown
 Ora Mae Ferguson
 Anna Lee Faust

Julia Hamilton
 Dorothea Jones
 Frances Montfort
 Courtney Pickens
 Caroline Pratt

Barbara Rumsey
 Ruth Tinsley
 Mildred Wood
 Mildred Wright

1926

Evelyn Bryant
 Loretta Haefner

Dorothy Johnson
 Vera Mericle

Marcella Peterman
 Bernice Stanley

1927

Virginia Allen
 Jean Anderson
 Dorothy Dameron

Elizabeth Flory
 Leonore Groves
 Mary Hickman

Margaret McNichols





Central Webster Club

Organized November, 1901

Adviser: Mr. J. L. Lawing

Chaperone: Miss Hazel K. Harrison

Inter-Society Representative: Howard Wilkins

Motto: In Vestigiis Maximorum

Colors: Red and White

Flower: Carnation

OFFICERS

First Term

Second Term

President.....	Stanley Johnson.....	Alfred Hickman.....
Vice-President.....	Elwin Dungan.....	Sam Jones.....
Secretary.....	John DeMerritt.....	Frank Tolle.....
Corresponding Secretary.....	Frank Tolle.....	Kenneth Torrance.....
Treasurer.....	Howard Wilkins.....	James Shirk.....
Critic.....	Alfred Hickman.....	Stanley Johnson.....
Sergeant-at-Arms.....	Pat Humphrey.....	Gottfried Theilkas.....

Third Term

Fourth Term

President.....	Elwin Dungan.....	Joe Thomas.....
Vice-President.....	Frank Tolle.....	Kenneth Torrance.....
Secretary.....	Kenneth Torrance.....	Howard Wilkins.....
Corresponding Secretary.....	Howard Wilkins.....	James Shirk.....
Treasurer.....	Pat Humphrey.....	Edward Hickman.....
Sergeant-at-Arms.....	Frank Turner.....	Donald Johnstone.....
Critic.....	Joe Thomas.....	Elwin Dungan.....

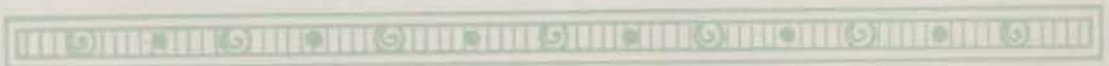

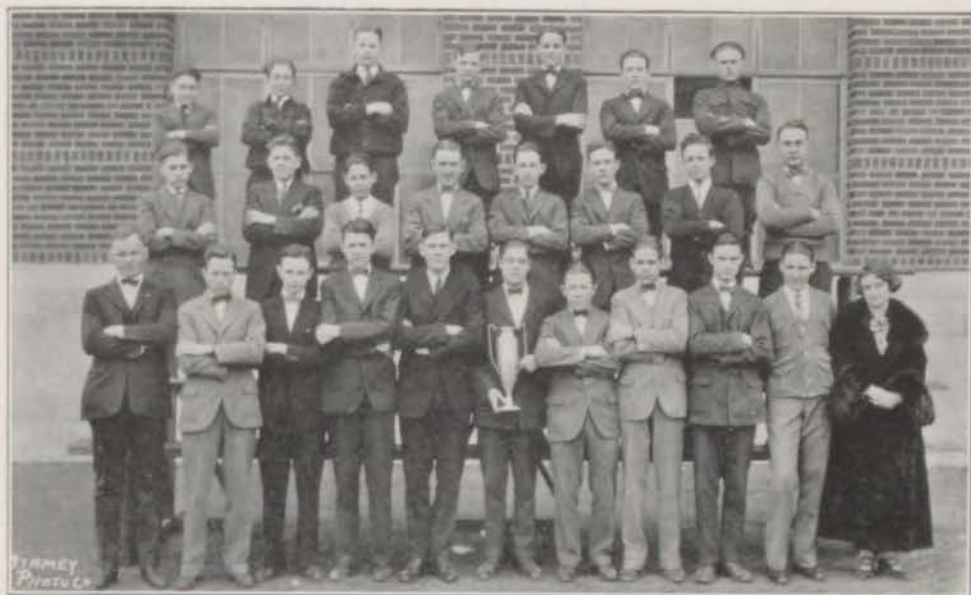

CENTRAL WEBSTER CLUB

Top Row: Hemenway, Stumpff, Maitland, McCreight, Cobb, E. Hickman, Johnstone.
 Middle Row: Humphrey, Shirk, Shaw, Morris, Kennedy, Phipps, Edwards, Jones.
 Bottom Row: Mr. Lawing, Wilkins, Tolle, Johnson, Thomas, Dungan, A. Hickman, Torrance, Turner, DeMerritt, Miss Harrison.

ROLL CALL

1925

Asthur Brown
 Elwin Dungan
 Alfred Hickman
 Pat Humphrey
 Stanley Johnson

Sam Jones
 James Shirk
 Tom Taylor
 Gottfried Theikas
 Joe Thomas

Frank Tolle
 Kenneth Torrance
 Frank Turner
 Howard Wilkins

1926

Charles Edwards
 Edward Hickman
 Donald Johnstone
 Arthur Jolliff

Edward Kennedy
 George Maitland
 William Phipps
 Willis Shaw

John Stumpff
 Henry Thoma

1927

Ralph Blaco
 McCune Cobb
 Frank Dubach

William Hemenway
 Robert McCreight
 John Maitland

Jack Morris
 G'enn Ray

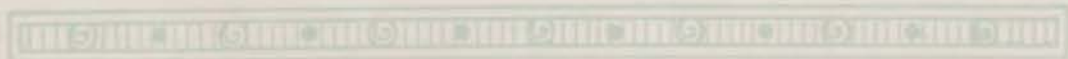



Central Shakespeare Club

Organized November, 1903

Adviser: Mr. H. H. Oldendick

Chaperone: Mrs. Mary Shafer

Inter-Society Representative: Helen Powell

Motto: Learn of the Wise and Perpend

Colors: Black and Gold

Flower: English Tea Rose

OFFICERS

First Term

Second Term

President.....	Frank Sullivan.....	Helen Powell
Vice-President.....	Helen Powell.....	Nena Rouse
Secretary.....	Harold Sherrod.....	Mary Ellen Kohler
Treasurer.....	Nena Rouse.....	Robert McCain
Didaskalos.....	Frances Criley.....	Albert Luppens
Club Life.....	Edith Cook.....	Herbert Hartung
Critic.....	Albert Luppens.....	Frank Sullivan

Third Term

Fourth Term

President.....	Albert Luppens.....	Nena Rouse
Vice-President.....	Mary Ellen Kohler.....	Robert McCain
Secretary.....	Ruth Bryant.....	Ruth Bryant
Treasurer.....	Ralph Cheney.....	Frances McLaughlin
Didaskalos.....	Edith Cooke.....	Edith Cooke
Sergeant-at-Arms.....	Robert Schuldt.....	Herbert Hartung
Club Life Editor.....	Frances McLaughlin.....	Pauline Jones
Critic.....	Helen Powell.....	Albert Luppens





SHAKESPEARE LITERARY SOCIETY

Top Row: Rollins, Stackhouse, Green, Shirer, Dueker, Hartung, Schuldt, Criley.
 Middle Row: Daniels, Hayward, Dickey, Bryant, Hood, Klein, Petrus, Hosmer, Cooke.
 Bottom Row: Cheney, McLaughlin, Luppens, Mrs. Shafer, Mr. Oldendick, Powell, Sullivan, Rouse, McCain.

ROLL CALL

1925

Ralph Cheney	Helen Powell	Ruth Bryant
Mary Ellen Kohler	Nena Rouse	Frances McLaughlin
Albert Luppens	Harold Sherrod	Dorothy Klein
Robert McCain	Frank Sullivan	

1926

Edith Cooke	Herbert Hartung	Elizabeth Hosmer
Frances Criley	Pauline Jones	Woodson Rollins
Howard Dueker	Robert Schuldt	Robert Green

1927

Alta Daniels	Dorothy Hood	Frances Hayward
Frances Dickey	Frances Shiner	Elaine Petrus





Minerva Literary Society

Organized September, 1906

Adviser: Miss Ethel D. Wynne

Chaperone: Mr. C. S. Hann

Inter-Society Representative: Margaret Smart

Motto: Fax Mentis Incendium Gloriam

Colors: Green and White

Flower: White Rose

OFFICERS

	First Term	Second Term
President.....	Margaret Smart.....	Janet Strong
Vice-President.....	Mary Ethel Hood.....	Mary Minor
Secretary.....	Emmy Lou Housh.....	Kathryn Hynes
Treasurer.....	Mary DeWeese.....	Lou Ella Connally
Financial Secretary.....	Mary Minor.....	Mary Chapin
Pedagogue.....	Virginia Henry.....	Mary Ethel Hood
Sergeant-at-Arms.....	Kathryn Hynes.....	Colleen Whe'an
Critic.....	Lou Ella Connally.....	Margaret Smart

	Third Term	Fourth Term
President.....	Kathryn Hynes.....	Mary Ethel Hood
Vice-President.....	Lou Ella Connally.....	Mary Minor
Secretary.....	Mary Chapin.....	Mary DeWeese
Treasurer.....	Kathryn French.....	Virginia Henry
Financial Secretary.....	Virginia Henry.....	Kathryn French
Pedagogue.....	Colleen Whelan.....	Elizabeth Pickard
Sergeant-at-Arms.....	Helen Hail.....	Alice Anderson
Critic.....	Janet Strong.....	Kathryn Hynes



MINERVA LITERARY SOCIETY

Top Row: Henderson, Korfhage, Ball, M. Housh, Moody, Herzenstiel, Lyons, Shearer, Huggins. Middle Row: McKemy, Chandler, Sharpe, DeWeese, Chapin, Ericson, Tolle, Hughes, Whelan, Heinlein. Bottom Row: Anderson, Henry, French, Hood, Smart, Minor, Hynes, Miss Wynne, E. L. Housh, Pickard, Allen, Mr. Hann.

ROLL CALL

1925

Mary Chapin
Lou Ella Connally
Mary DeWeese
Katherine French

Helen Hail
Virginia Henry
Mary Ethel Hood
Kathryn Hynes
Elizabeth Pickard

Mary Minor
Margaret Smart
Janet Strong
Colleen Whelan

1926

Elizabeth Erickson
Louise Heinlein

Betty Ann Henderson
Cleo Hughes
Musetta Parks

Patience Sharpe
Gaynel'e Tolle

1927

Betty Ann Huzenstiel
Margaret Housh

Quinta Huggins
Rosemary Lyons
Mary Elizabeth Moody

Eloise Shearer
Mary Maxine Korfhage



Thalian Literary Society

Organized November, 1920

Advisers: Miss Virginia Oldham, Mr. O. A. Wood

Inter-Society Representative: Charlene Higman

Motto: Non Ministrari, Sed Ministrare

Colors: White and Gold

Flower: Daisy

OFFICERS

First Term

Second Term

President.....	Dorothy Edwards.....	Annis Lee Twyman
Vice-President.....	Velma Fleenor.....	Elizabeth Stewart
Secretary.....	Annis Lee Twyman.....	Leona Loomis
Treasurer.....	Corinne Lotz.....	Marene Spayde
Critic.....	Charlene Higman.....	Dorothy Edwards
Sergeant-at-Arms.....	Marene Spayde.....	Evelyn Sherman
Socerdos.....	Laura Jane Everhart.....	Corinne Lotz
Scribe.....	Evelyn Sherman.....	Maybelle Doughty

Third Term

Fourth Term

President.....	Elizabeth Stewart.....	Charlene Higman
Vice-President.....	Marene Spayde.....	Corinne Lotz
Secretary.....	Corrine Lotz.....	Velma Fleenor
Corresponding-Secretary.....	Evelyn Sherman.....	Maybelle Doughty
Treasurer.....	Laura Jane Everhart.....	Leona Loomis
Sergeant-at-Arms.....	Maybelle Doughty.....	Elizabeth Stewart
Critic.....	Marian Chapin.....	Merl Cluff
Scribe.....	Velma Fleenor.....	Helen Peden
Socerdos.....	Leona Loomis.....	Dorothy Eicholtz
Editor of Tatler.....	Charlene Higman.....	Marjorie Cook

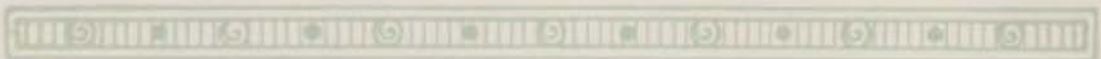



THALIAN LITERARY SOCIETY

Top Row: Wilson, Eicholtz, Pierce, Cluff, Hemperly, N. Myers, Majors, Smith.
 Middle Row: Sherman, Bonnell, Chapin, Peden, Sutermeister, E. Myers, Fulmer Cook, Everhart.
 Bottom Row: Fleenor, Lotz, Doughty, Spayde, Higman, Stewart, Edwards, Twyman, Loomis.

ROLL CALL

1925

Marian Chapin
 Maybelle Doughty
 Dorothy Edwards
 Laura Jane Everhart

Velma Fleenor
 Charlene Higman
 Leona Loomis
 Corrine Lotz

Evelyn Sherman
 Elizabeth Stewart
 Marene Spayde
 Annis Lee Twyman

1926

Lucille Bonnell
 Marjorie Cook
 Merl Cluff

Cleo Corder
 Dorothy Eicholtz
 Helen Fulmer

Elinor Jean Myers
 Helen Peden
 Margaret Sutermeister

1927

Lois Bridges
 Edna Hemperly

Ourelia Majors
 Nadine Myers

Katherine Pierce
 Voncille Smith





Central Franklin Club

Organized December, 1920

Adviser: Mr. H. A. Rungee

Chaperone: Miss Wera Nathan

Inter-Society Representative: Robert Kane

Motto: Animus, Cor, Manus

Co'ors: Buff and Cordovan Flower: American Beauty Rose

OFFICERS

	First Term	Second Term
President.....	William Stafford.....	Joseph Nichols.....
Vice-President.....	Everett TenBrook.....	Lewis Sutin.....
Secretary.....	Myron Dutton.....	Everett TenBrook.....
Corresponding Secretary.....	Albert Risser.....	Ralph Applegate.....
Treasurer.....	Ralph Applegate.....	Hale Sparks.....
Poor Richard.....	Lewis Sutin.....	Robert Kane.....
Reporter.....	Hale Sparks.....	Myron Dutton.....
Sergeant-at-Arms.....	Joseph Nichols.....	Byron Ottman.....
Critic.....	Robert Kane.....	William Stafford.....

	Third Term	Fourth Term
President.....	Lewis Sutin.....	Robert Kane.....
Vice-President.....	Ralph Applegate.....	Raymond Keeley.....
Secretary.....	Hale Sparks.....	Junius Cofer.....
Treasurer.....	Everett TenBrook.....	Byron Ottman.....
Corresponding Secretary.....	Raymond Keeley.....	Robert Singleton.....
Reporter.....	Byron Ottman.....	William Hesler.....
Poor Richard.....	William Stafford.....	Ralph Applegate.....
Sergeant-at-Arms.....	Robert Singleton.....	Raymond Schneider.....
Critic.....	Joseph Nichols.....	Lewis Sutin.....





CENTRAL FRANKLIN CLUB

Top Row: Cartland, Matthews, Schinnick, Durkee, Thornton, Brauniger, Hunter, Gurley, Woodward.
 Middle Row: Sparks, Moews, Schneider, Hamm, Davey, Van Hook, Singleton, Risser, Hurd, Hesler.
 Bottom Row: Dutton, Kane, Nichols, Mr. Rungee, Miss Nathan, Stafford, Sutin, Applegate, Keeley, Tenbrook, Cofer.

ROLL CALL

1925

Ralph Applegate	Joseph Nichols	Everett TenBrook
Clarence Brauning	Byron Ottman	Lewis Sutin
Myron Dutton	Albert Risser	Hale Sparks
Raymond Keeley	Robert Singleton	William Stafford
	Junius Cofer	

1926

Crawford Cartland	Guy Hamm	William Moews
James Davey	William Hesler	Raymond Schneider
Glenwood Gurly	Jackson Hurd	

1927

George Clements	Kenneth Enns	Carl Matthews
	George Woodward	

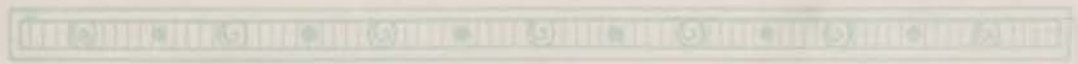



Kelvin Klub

Advisers: Mr. F. G. Anibal, Mr. G. M. Lortz

Colors: Red and Black

OFFICERS

	First Term	Second Term
President.....	Abner Brenner.....	William Stafford
Vice-President.....	William Stafford.....	Paul Parker
Secretary.....	Robert Kane.....	Robert Eyer
Treasurer.....	Paul Parker.....	Donald Johnstone
Instructor.....	Donald Johnstone.....	Lincoln Bury
Sergeant-at-Arms.....	Lincoln Bury.....	Claude Hicks
Critic.....	Robert Eyer.....	Abner Brenner

	Third Term	Fourth Term
President.....	Robert Kane.....	Robert Eyer
Vice-President.....	Robert Eyer.....	Paul Parker
Secretary.....	Ralph Applegate.....	George Reynolds
Treasurer.....	Lincoln Bury.....	Raymond Schneider
Instructor.....	Paul Parker.....	William Moews
Sergeant-at-Arms.....	George Reynolds.....	Robert Kane
Critic.....	William Stafford.....	Lincoln Bury

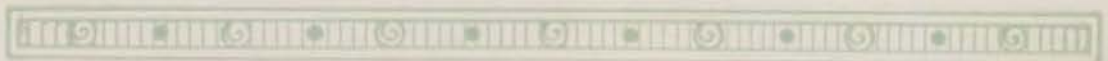



KELVIN KLUB

Top Row: Johnstone, Moews, Schnieder, Schultz, Hicks, Holder, Beynon.
 Middle Row: Eyer, Shepp, Matthews, Davey, Brenner, Tival, Edwards.
 Bottom Row: Mr. Anibal, Stafford, Parker, Kane, Applegate, Reynolds, Bury, Turner, Mr. Lortz.

ROLL CALL

1925

Ralph Applegate	Robert Kane	George Reynolds
Abner Brenner	William Moews	Robert Shepp
Robert Eyer	Paul Parker	William Stafford
	Frank Turner	

1926

Harold Beynon	Claude Hicks	Raymond Schneider
Lincoln Bury	Donald Johnstone	Robert Schuldt
James Davey	Carl Matthews	Leonard Tivol

1927

George Clement	J. C. Edwards	Ortis Johnston
Donald Cox	William Hemenway	Harold Manuel
	Robert Holder	

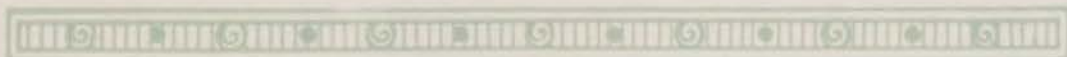



Central Olympian Club

Advisers: Miss Dorothy V. Bahe, Miss Rebecca Liebengood
Colors: Blue and Gold

OFFICERS

	First Term	Second Term
President.....	Helen Mindlin.....	Louise McCurdy.....
Vice-President.....	Berence Stevens.....	Berence Stevens.....
Secretary.....	Louise Mc Curdy.....	Grace Kiel.....
Treasurer.....	Selma Blasba'g.....	Margaret Canham.....
Sergeant-at-Arms.....	Grace Kiel.....	Helen Eagle.....
Critic.....	Margaret Canham.....	Helen Mindlin.....
Chairman Program Committee.....	Vera Welch.....	Ruth Bryant.....
Reporter.....	Ruth Bryant.....	Catherine Cottingham.....





CENTRAL OLYMPIAN CLUB

Top Row: Gray, Burge, Schlosser, O'Farrell, Wilson, Marshall.
 Middle Row: Bryant, Smith, Allen, Moeller, James, Cullens, Cottingham, Manson, Hayward.
 Bottom Row: Welch, Blasbalg, Pickens, Mindlin, Kiel, Lowe, House, DeWitt, Miss Bahe.

ROLL CALL

1925

Ruth Bryant	Louise House	Helen Mindlin
Margaret Canham	Grace Kiel	Courtney Pickens
Zelpha DeWitt	Faye Lowe	Berenice Stevens
Helen Eag'e	Louise McCurdy	

1926

Catherine Cottingham	Jeanette Moeller	Hope Wilson
Myrtle Cullins	Mayme O'Farrell	
Shirley Manson	Frances Smith	

1927

Virginia Allen	Frances Hayward	Billy Weeks
Mildred Burge	Hazel James	Frances Slosser
Kathryn Gray	Leverne Marshall	





Central Classics Club

Organized January, 1907

Monitors: Miss Katherine Morgan, Miss Kate Harriman, Miss Ethel Wynne

OFFICERS

	First Term	Second Term
Consul Major.....	Elwin Dungan.....	Sara Marrs Bacon
Consul Minor.....	Ruth Tinsley.....	Eleanor Moise
Scriba.....	Howard Wilkins.....	Edward Kennedy
Quaestor.....	Sara Marrs Bacon.....	Edward Hickman
Conscriptor.....	Eleanor Moise.....	Vivian Heflebower
Publicator.....	Kenneth Torrance.....	Vera Welch
Lictor.....	Vivian Heflebower.....	Charles Edwards
Censor.....	Stanley Johnson.....	Elwin Dungan

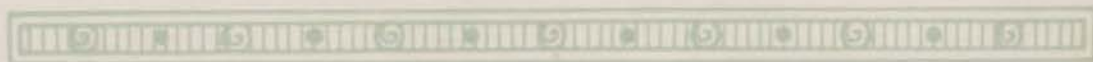



CENTRAL CLASSICS CLUB

Top Row: Brandon, Ditlow, Morris, Moriston, Nortoni, Hemperly, Kent, Majors, Myers, Palmer, Edwards, Groves.
 Second Row: Marrs, Peterson, Cook, Liddell, Bowersox, Shirk, Purvis, Baker, Knapp, Bridges, Allen, Pickens, M. Hickman, Dunmyer.
 Third Row: Wheeler, Miller, Pierce, Brotzer, Eicholtz, Lohefner, Edwards, Walker, Hill, Jones, Anderson, Hausman, Wood, Moeller, Foster, DaSilva.
 Bottom Row: Proudfit, Thoma, E. Hickman, Kennedy, Johnson, Wilkins, Dungan, Miss Morgan, Bacon, Tinsley, Torrance, Heflebower, Welch, Moise, DeWeese, Phipps.

ROLL CALL

Lillian Herman
 Dorothy Eicholtz
 Dorothy Edwards
 Helen Dixon
 Kathleen Brotzer
 Jack Parcell
 Nena Rouse
 Dorothy Woodward
 Virginia Young
 Mary Hickman
 William Jacobstein
 Virginia Lohefner
 Elaine Marrs
 Onna Belle Peterson
 Gertrude Smith
 Virginia Becker
 Susan Brandon
 Lois Bridges
 Kenneth Torrance

Marjorie Cook
 Ramona Ditlow
 Julia Hamilton
 Helene Hausman
 Floyd Herman
 Edward Kennedy
 Lowell Lemons
 Dorothy Liddell
 Aurelia Major
 Esther Miller
 Margaret Smart
 Lenore Groves
 Edward Hickman
 Alfred Hickman
 Mary Ethel Hood
 Sara Marrs Bacon
 Mildred Wood
 Stanley Johnson
 Lucille Edmonson

Avis Nortoni
 William Phipps
 James Shirk
 Alfred Da Silva
 Henry Thoma
 Ruth Tinsley
 Elwin Dungan
 Isabel Baker
 Ruth Walker
 Mary DeWeese
 Louise Robbins
 Esther Hill
 Rose Keller
 Martha Kellogg
 Robert McCain
 Sarah Mock
 David Morris
 Edyth Ginsberg
 Howard Wilkins

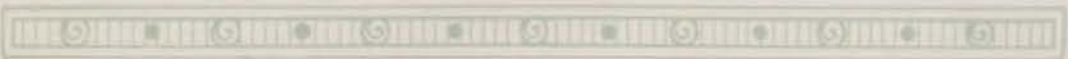



Central Art Club

Organized December, 1915

Advisers: Miss Delle Miller, Miss Coah Henry

Colors: Old Rose and Gray

Flower: Pink Carnation

Motto: Vita Sine Arta Est Moro

OFFICERS

	First Term	Second Term
President.....	Kenneth Torrance.....	Mildred Wood
Vice-President.....	Mildred Wood.....	Reginald Elmore
Secretary.....	Caroline Pratt.....	Dorothy Donville
Treasurer.....	Everett Corwin.....	Hester Hayes
Sergeant-at-Arms.....	Reginald Elmore.....	Gale Stockwell
Critic.....	Dorothy Donville.....	Kenneth Torrance

	Third Term	Fourth Term
President.....	Everett Corwin.....	Dorothy Donville
Vice-President.....	Leona Loomis.....	Robert McCain
Secretary.....	Dorothy Donville.....	Marene Spayde
Secretary.....	Laura Jane Everhart.....	Gale Stockwell
Sergeant-at-Arms.....	James Dart.....	Aaron Hansen
Critic.....	Mildred Wood.....	Everett Corwin





ART CLUB

Top Row: Stockwell, Dart, Hanson, McCreary, McCain, Stern, Lynch, Mock, Davis, Hayes, Marrs.
 Middle Row: Reynolds, H. Shinnick, Morris, Cox, Welch, N. Myers, N. Lynch, Harrison, M. Wilson, Merchon, Twyman, Duderstadt, Everhart.
 Bottom Row: Elmore, L. Shinnick, G. Fowler, Keeley, V. Fowler, Torrance, Miss Delle Miller, Donville, Corwin, Loomis, Wood, Pratt, Wright, Jones.

ROLL CALL

1925

Arhtur Brown
 Everett Corwin
 Dorothy Donville
 Evelyn Davis
 Laura Jane Everhart
 Hattie Harrison
 Hester Hayes

Dorothea Jones
 Leona Loomis
 Dorothy Lynch
 Robert McCain
 Wiibur McCreary
 Dorothy Mershon
 Sarah Mock

Caroline Pratt
 Marene Spayde
 Kenneth Torrance
 Annis Lee Twyman
 Mildred Wood
 Vera Welch

1926

James Dart
 Virginia Fowler

Aaron Hansen
 Norma Lynch

Gale Stockwell
 Mildred Wright

1927

Donald Cox

Genevieve Fowler

Jack Morris





Central Choral Club

Organized March, 1910

Colors: Blue and Gold

Flower: Wild Rose

Advisers: Miss Mari F. Whitney
Miss E'sie Cornell
Miss Marguerite Zimmerman
Mr. B. F. Chambers

OFFICERS

President.....	Marguerite Johnson
Vice-President.....	Mary Ann Anthony
Secretary-Treasurer.....	Dora Kreigel
Critic.....	Mildred Maeyes
Sergeant-at-Arms.....	Dorothy Trego
Business Manager.....	Josephine McArthur
Reporter.....	Dorothy Klein





CHORAL CLUB

Top Row: D. Hood, Beebe, Beery, Dollison, Herman, Wilhite, Flannery, Crayne, Kean, R. Miller, Driggs, Peterson.
 Second Row: Dollarhide, Patterson, Chapin, St. John, Robinson, V. Davis, Sippell, Kanter, Moling, Greene, Moreland, Payne, Larson, Kranitz, Peterson, Speelman, Turner.
 Third Row: Morast, Carlson, Haiste, Smith, Clendenin, Funk, Morrell, J. Davis, Case, Siegfried, Christie, Littrell, Campbell, Bivens, Evans, McCarty, Poppen, Krebs.
 Bottom Row: Wilmeth, French, Munz, Klein, McArthur, Johnson, Miss Whitney, Krigel, Maeyes, Trego, Paul, V. Miller, Cottrell.

ROLL CALL

Mary Ann Anthony
 Florita Mae Bailey
 Dorothy Bauss
 Dorothy Beebe
 Evelyn Beery
 Nadine Benson
 Dorothy Bivens
 Helen Brady
 Esther Brier
 Josephine Brown
 Marna Burns
 Helen Campbell
 Grace Carlson
 Dorothy Case
 Marion Chapin
 Lucile Christie
 Carol Clendenin
 Pearl Crayne
 Jane Davis
 Virginia Davis
 Nedra Dollison
 Beatrice Dollarhide
 Thelma Driggs
 Lillian Evans
 Lorene Fields

Katherine Flannery
 Ruth French
 Beatrice Funk
 Callie Green
 Loretta Haefner
 Lucille Haiste
 Edith Harvey
 Juliet Herman
 Dorothy Deane Hood
 Marguerite Johnson
 Flossie Jones
 Helen Kanter
 Mildred Kean
 Dorothy Klein
 Helen Kranitz
 Mollie Krels
 Dora Krigel
 Elvera Larson
 Adele Littrell
 Mildred Maeyes
 Dorothy Massey
 Josephine McArthur
 Virginia McCarty
 Ruth Miller
 Va'da Miller

Virginia Moling
 Marian Morast
 Cleda Moreland
 Leona Munz
 Margaret Patterson
 Blanche Payne
 Pauline Paul
 Virginia Pederson
 Anna Belle Peterson
 Irma Irene Poppen
 Laura Riley
 Mildred Robinson
 Marcella Siegfried
 Anna Simon
 Ruth Sippell
 Ethel Smith
 Pauline Smith
 Marion Speelman
 Doris St. John
 Dorthy Frego
 Josephine Turner
 Mary Van Arsdall
 Mary Jane Wilmeth
 Vera Willhite
 Faye Worrel



Central Trouwre Club

Organized January, 1921

Advisers: Miss Marie F. Whitney, Miss Margaret Farrell, Mr. O. F. Dierson

Colors: Lavender and Yellow Flower: Fleur-de-Lis

Motto: Better Music

OFFICERS

	First Term	Second Term
President.....	Elizabeth Stewart.....	Wendell Phillips
Vice-President.....	Marguerite Johnson.....	James Barrick
Secretary.....	Wendell Phillips.....	Corrinne Lotz
Treasurer.....	Virginia Henry.....	Callie Greene
Sergeant-at-Arms.....	Harris Fromhold.....	Thomas Gough
Reporter.....	Josephine McArthur.....	Hale Sparks
Critic.....	Corrinne Lotz.....	Elizabeth Stewart





TROUVERE CLUB

Top Row: Hammontree, Donville, Fromhold, Peterson, DuQuoin, Wilhite, Grant, Funk, Phipps.
 Second Row: Munz, Cox, Davis, Jones, Myers, Paul, Keon, Christy, Matthews, Speelman, Swanson.
 Third Row: Nichols, French, Chapin, Harrington, Kriegal, Kirkendall, Moore, Zuelzke, Wolfe, Wienshienk, Gough.
 Bottom Row: Johnson, McArthur, Manion, Henry, Phillips, Miss Whitney, Mr. Dierson, Miss Farrell, Stewart, Barrick, Green, Sparks.
 Top Row: H. Ellie, Cassity, Cade, Lyons, Brauninger, Keefe, Hodgins, Moore.

ROLL CALL

Mary Ann Anthony
 Dorothy Bauss
 James Barrick
 Lucille Christie
 Miriam Chapin
 Dorothy Donville
 John Duquoin
 Katherine French
 Harris Fromhold
 Callie Greene
 Thomas Gough
 Virginia Henry

Gladys Harrington
 G'en Hamentree
 Pauline Jones
 Marguerite Johnson
 Mildred Kean
 Dorothy Krigel
 Novella Kirkendall
 Corrinne Lotz
 Josephine McArthur
 Leona Munz
 Carl Manion
 Lewis Myers

Pauline Paul
 William Phipps
 Wendell Phillips
 Elizabeth Stewart
 Anna Simon
 Ethel Smith
 James Sams
 Hale Sparks
 Theodore Shaw
 Silvia Wienshienk
 Helen Zelsky





Central Gregg Writers

Organized December, 1922

Adviser: Miss Bertha E. Burnett

Colors: Blue and Silver

Motto: Promote Business Efficiency

OFFICERS

President.....	Juliet Herman.....	Barbara Rumsey
Vice-President.....	Gertrude Baumgardt.....	Dorothy McMillan
Secretary.....	Bertha Guzzardo.....	Gertrude Baumgardt
Treasurer.....	Barbara Rumsey.....	Gladys Peters
Sergeant-at-Arms.....	Dorothy McMillan.....	Emily Arendt
Stenographer.....	Lena Shefrin.....	Mary Smith
Critic.....	Elsa Wagner.....	Juliet Hemon





CENTRAL GREGG WRITERS

Top Row: Faust, Hutchins, McMillan, Crabtree, Glazer, Alen, Miller, Arendt.
 Middle Row: Baumgardt, Jacobson, Shefrin, Thompson, Sarofsky, Hall, Smith, Batchelor, Clemens, Wagner.
 Bottom Row: Jenkins, Vials, Allen, Rumsey, Miss Burnett, Herman, Guzzardo, Peters, Olson, Steinberg.

ROLL CALL

Halleta Allen	Helen Glazer	Dorothy McMillan
Ruth Allen	Bertha Guzzardo	Clara Olson
Emily Arendt	Jessie Hall	Gladys Peters
Mildred Bachelor	Juliet Hermon	Barbara Rumsey
Gertrude Baumgardt	Ruth Hutchinson	Mary Smith
Hazel Carpenter	Margaret Jenkins	Sara Sarofsky
Mary Clemmons	Corrine Jacobson	Leah Shefrin
Ruth Crabtree	Freda Lipsitz	Hazel Vials
Anne Lee Faust	Elizabeth Miller	Elsa Wagner





Central Glee Club

Organized, 1908

Director: Mari F. Whitney

OFFICERS

President.....	Robert McMahon
Vice-President.....	Robert Bremen
Secretary-Treasurer.....	Louis Myers
Business Manager.....	Harris Fromhold
Sergeant-at-Arms.....	Paul Defabaugh





GLEE CLUB

Top Row: H. Ellis, Cassity, Cade, Lyons, Brauning, Keeke, Hodgins, Moore.
 Middle Row: Kullman, Schwaneke, Reese, Krug, J. D. Ellis, Wymore, Alexander, Sexon.
 Bottom Row: Myers, Davis, Bremer, McMahon, Miss Whitney, Barrick, Fromhold, Simon.

ROLL CALL

- | | | |
|-----------------|------------------|----------------|
| Guy Alexander | J. D. Ellis | Robert McMahon |
| Jimmie Barrick | Harris Fromhold | Frank Moore |
| Robert Brauning | Thomas Gough | Louise Myers |
| Robert Bremer | Patrick Hodgins | Ralph Reese |
| William Cade | Arthur Jolliff | James Sams |
| J. A. Campbell | Howard Keefe | Fred Schwankee |
| Milton Cassity | Max Krug | Cecile Sexon |
| Charles Closser | Woodford Kullman | Theodore Shaw |
| Harry Defabaugh | Jewell Lyon | Phillip Simon |
| Albert Douglas | Carl Manion | John Wymore |
| Hugh Ellis | Floyd Marty | |

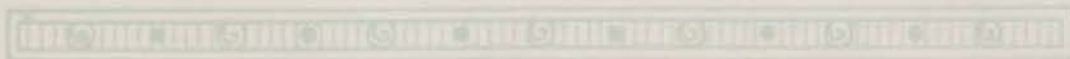



CENTRAL ORCHESTRA

Top Row: LeCroix, Retroff, Cobb, Collins, DaSilva, Haines, Burton.
 Second Row: Conway, Hartung, Smock, Schyenn, Holden, Funk, Rouse, Yurner, Clark, Collins.
 Third Row: Guzzardo, Kloppenstein, Moore, Nelson, Swanson, Green, Cornell, Plummer, Davidson, Knapp, Wienshienk.
 Bottom Row: Kirkendall, Pickett, Gandal, Campbell, Miss Zimmerman, Kushner, Goss, Wolf, Zuelzke, Burton.

Central Orchestra

Organized November, 1900

Adviser : Miss Marguerite Zimmerman

Colors: Gold and Black

Flower: Daisy

Motto: Harmony

ROLL CALL

Miriam Wolf
 Abe Kushner
 Ralph Storms
 Joseph Bigge
 Roy Scafe
 Alfred de Silva
 Grace Campbell
 Estelle Hardy
 Dorothy Knapp
 J. T. Shannon
 Donald Collins
 Leon Lecroix
 Parry Hatten
 Robert Newton
 Marguerite Lauderdale

Warren Combs
 Horace Conway
 Joseph Stair
 Kenneth Carnell
 Helen Moore
 James Plummer
 Norella Kirkendall
 Charles Burton
 Louise Klappenstein
 Victor Burton
 Sylvia Weinshienk
 Albert Luppens
 Callie Green
 Fred Pickett
 Frank Tobener

Bertha Guzzardo
 Ruth Gandal
 Alice Davidson
 Blessing Goss
 Jesse Shlyenn
 Harry Weiner
 Eugene Argo
 Frederick Funk
 Paul Rouse
 Thurman Retroff
 Marian Nelson
 Roland Blair
 Albert Collins
 Helen Zuelzke
 Herbert Hartung



R.O.T.C.

G A L F S T O C K W E L



Major Joseph Crawford

Joseph Crawford was appointed Major of the Central Battalion of the R. O. T. C. on January 20. This advancement which was made upon the recommendation of Staff Sergeant Frank Bowling and with the approval of Principal Otto F. Dubach, placed him first in command over the Central unit of the corps.



Sponsor Major Evalyn Knapp

Evalyn Knapp was elected Sponsor Major of the Central Battalion of the R. O. T. C. by the girls of the school and the cadets of the unit on February 3. She received formal recognition of her position at the annual military circus held at Convention hall when she was presented with a cape and cap.

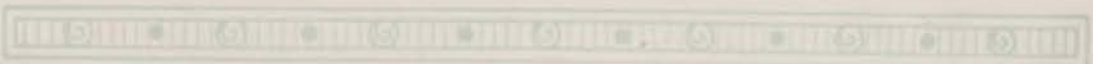



RIFLE TEAM

Back Row: West, Concannon, Stewart, A. Long, Johnson.
 Front Row: Staff Sergeant Bowling, Sipes, Stein, Sponsor Major Knapp, Cofer, Deuker.

R. O. T. C. Circus

The Junior R.O.T.C. units of the four Kansas City high schools and the Lathrop Trade school presented their second annual military circus, April 18, before a large audience in Convention Hall.

Evalyn Knapp, Central Sponsor Major, was awarded the cap and cape of her office by Mrs. Carolyn M. Fuller, a member of the Board of Education who made a brief address praising the value of R.O.T.C. training, at the beginning of the evening.

A close order drill by the local rifle team was the contribution made by Central to the Circus. The Central girls' gymnasium department furnished a dance selection as one of the numbers on the program.

The other Kansas City high schools each had a large part on the program which they filled in commendable fashion. A four minute platoon drill without commands was given by the Northeast senior high school military department. A picturesque American quadrille was presented by the girls' gymnasium class of Manual and the Manual cadets. Attired in white sailor suits a squad of girls from Northeast presented a series of military drills.

Westport cadets offered a guard mounting exhibition while the Manual boys participated in a sham battle.



1ST PLATOON, COMPANY A

Back Row: Sergeant Simon, Robeson, Bowers, Morris, Nelson, Coffin, Corporal Innes, Hardenstine, Eylar, Jones, Rosen, Arnold.
Center: Payne, Barker, DaSalva, Manuel, Odell, Esry, Hodgins, Clark, Kirkpatrick, Lyon, Eisen, Falls, Proudft.
Front: Jursits, Magee, Buckmaster, Stigall, Katz, Sipes, Luellen, Wood, O'Toole, Buxton.



1ST PLATOON, COMPANY B.

Back Row: Sergeant Wilson, Johnson, Lemons, Jones, Kirk, Burnham, McCracken, Meisberger, Cox.
Center: Thomas, Akin, Pate, Barker, Butler, Stearns, Concannon, Wilcox.
Front: Sergeant Case, Bliel, Deuker, Jackson, Ward, Davidson, Waterman, Cohen, Titterington, West.





2ND PLATOON, COMPANY A.

Back Row: Huber, Ulreich, A. Long, Stewart, P. Long, McCaslin, Bartlett, Radford, McCracken, Delaney.
Center: Moore, Barnett, Emrick, Lanenberg, Records, Rouse, Lowman, Averill, Heyde.
Front: Sergeant Gates, Palmgren, Stackhouse, Stien, Hamm, Brown, Divilbiss, Cole, Townsley.



2ND PLATOON, COMPANY B.

Back Row: Strong, Roll, Pittel, Adlestine, Levenson, Reese, Viquney.
Center: Johnstone, Bailey, Cozad, Roby, Bear, Anslem, Bland, Sidle, Hooker.
Front: Schwartz, Reese, Finiston, Curtis, Halsey, Sejnost, Turner, Aronberg, Sergeant Beynon.





CENTRAL OFFICERS' CLUB

Top Row: Schwitzer, Cary, Manion, Fries, Cofer.
 Bottom Row: Staff Sergeant Bowling, Crawford, Knapp, Stine, Moore.

Central Officers' Club

Adviser: Staff Sergeant Frank W. Bowling

Major.....Joseph Crawford
 Captains.....Carl Manion, Junius Cofer, John Stine
 First Lieutenants.....Louis Cooper, Clarence Schwitzer
 Second Lieutenants.....Robert Fries, Frank Moore, Wilbur Cary, Francis Hardenstein





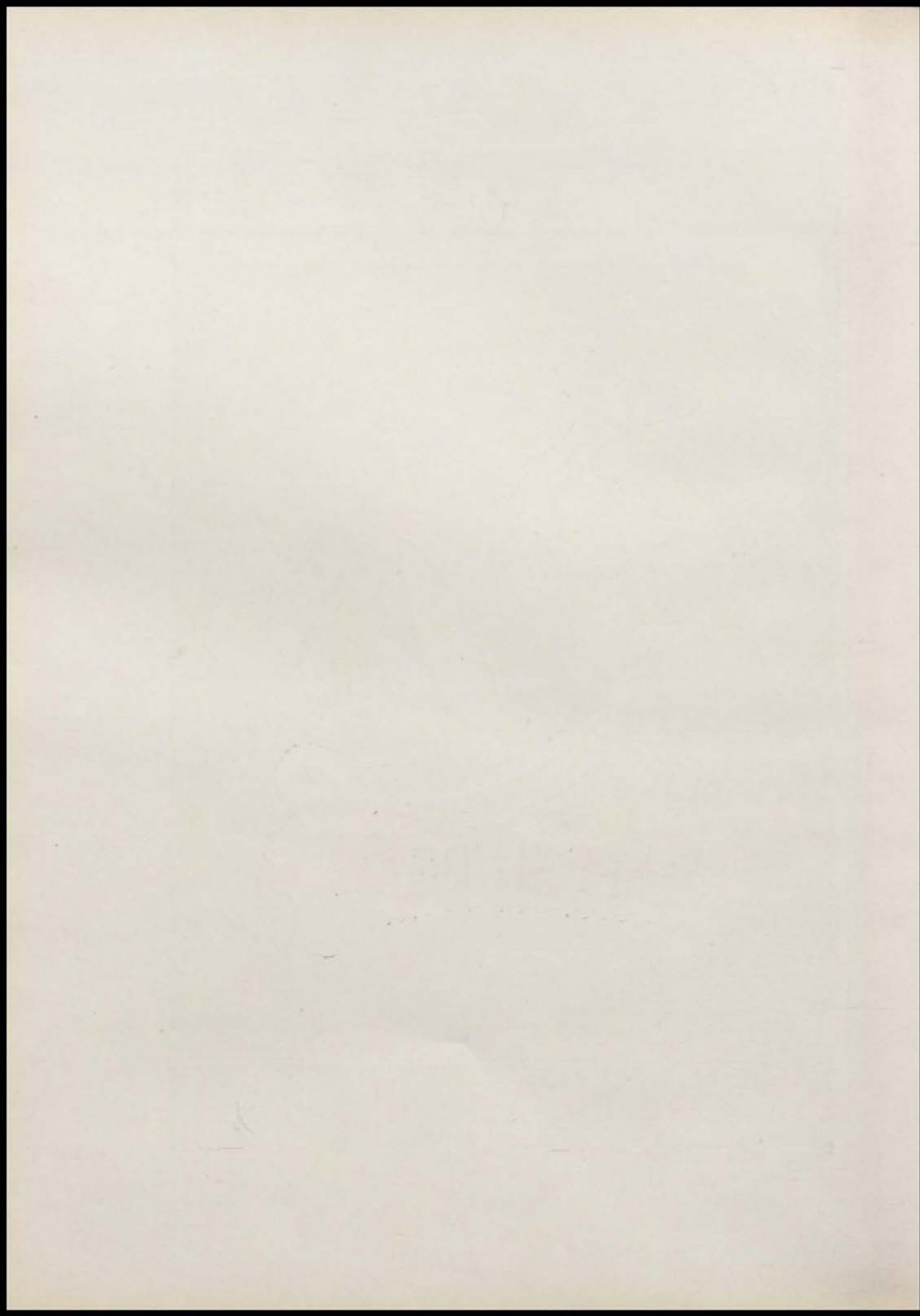

History of Central High School

SINCE this, the twenty-seventh volume of the Centralian, is dedicated to the history and spirit of Central, it is fitting to record for the first time in many years the events which have marked the growth, and attended the development and progress of Central since its founding fifty-eight years ago.

During this, more than a half a century, there have been many changes—changes that have always been forward and upward, ever establishing and upholding the Central spirit, worthy standards, and high purposes, ever adding new glory and renown to our school.

It was in a rented two-story brick building on the southeast corner of Eleventh and Locust streets with a gymnasium consisting of a hickory turning pole in the back yard that Central High School began its career in September 1867, with an enrollment of four pupils. D. J. Bradley was alike principal, teacher, guide, and friend of this quartet. In 1868 the property was purchased by the Board of Education for \$5,882. Two years later, Mr. Bradley was succeeded by W. G. Pratt.

It was early in the '70's that a newspaper attack on the directors of the high school was waged which some years later resulted in the origin of the name Central. Until that time the school had been called the Kansas City High School or merely "the high school." The newspapers in their denunciations charged that there was no need of the school, declaring that it was a school only for the children of the rich and particularly objecting to the adjective "high."

So at last, in deference to a supposed public sentiment, the name was changed to "Central School," but in later years the word "high" was interpolated.

In 1872, overcrowded conditions necessitated the erection of a three story frame building just south of the high school and joined to it by a passageway then called the "rope walk." The faculty was composed of two teachers, in 1873, when C. S. Sheffield became principal. That same year the first class was graduated from Central. It was composed of four girls and one boy. Two of the girls had finished their work in 1872 but since there were no exercises that year they joined the other three in '73. The program was held at the Coates Opera House before a large crowd of citizens.

For three years these two buildings served the need of the rapidly growing school, but then further enlargement was necessary. So the frame structure was supplanted by a brick addition on the south and east, making a total of nine rooms. The following year Professor E. C. White became director of Central's destiny. When he assumed control there were five teachers, and eleven years later when he resigned, the faculty had doubled in number.



1867



Meanwhile the Board of Education had met the urgent need for larger quarters by erecting, in 1884, a three-story brick structure on the south end of the school property. There were then five classrooms on each of the two lower floors, and the third floor was given over to an auditorium. The school had been planned to accommodate five hundred pupils but was made to serve the needs of seven hundred for several years.

In 1882 the K.C.H.S. Debating Society had been organized and it was in 1885, at the suggestion of one of the eight teachers, then at Central, that the Debating Society undertook to edit and publish a school magazine. A search for a suitable name resulted in this suggestion from another faculty member: "It is to be the bright and shining light of the high school, and hence I would call it 'The Central Luminary'." And so the Luminary made its appearance in December, coverless, dateless, printed on cheap paper, with only eleven pages and six advertisements.

In 1886 some of the male members of the K.C.H.S. Debating Society withdrew and organized the Platonian Society for boys, which captured the magazine and put it on a firm basis. Later, when in 1887 the debating club had reorganized into the Central Literary Society, and when the Philomathean Society had been created for girls, the Luminary was published jointly by Central's three literary clubs.

J. T. Buchanan, previously principal of the Franklin school, was appointed as Professor White's successor, in 1887. When school opened in the fall of 1891, one thousand pupils were clamoring for admittance and in the following April the people of Kansas City met the emergency by voting \$100,000 for a new high school building. In the same year Central organized its first football team. This was the first sport to hold a place in the life of the school. In 1892 the Society of Literature and History was added to the roster of Central clubs.

In 1893 the new building was completed and on December 5, dedication ceremonies were held. The structure was of Romanesque design, with three stories and a basement. It was separated from the original building by a court and connected by enclosed passageways on each floor. The school then contained forty-two rooms. That year the number of graduates passed the one hundred mark for the first time. In 1895 the first baseball team was organized among the boys of the school, this being the second athletic sport to claim the interest of the students.

In 1897 Mr. Buchanan resigned and Prof. E. C. White was re-elected to the position that he had previously filled. The year following, the Glee Club was organized among the boys of the school, marking the school's entrance into yet another field. In 1899 the Luminary instituted the custom of making its last issue a year book. This became the first Centralian. In the same year Central also won seven of the nine football games in which she participated.

The year 1900 gave Central the football championship of this part of the country, as well as a very successful season in baseball. The first school or-



chestra was also organized in November of that year. In 1901 Professor White resigned the principalship which was then given to I. I. Cammack. In October, the Aristonian Literary Society was organized by a group of girls of the school and one month later it was followed by the Central Webster Club for boys. Basketball was initiated into the athletic activities at Central in 1902 and a fairly successful season concluded in this and football.

In 1903 the Luminary was edited under a new regime, being published by twelve students selected by the school at large. The Centralian was also increased in size and greatly improved. A charter setting forth definite standards for membership was introduced into the literary societies early in the fall. The Central Literary Society and the Platonians found these limitations objectionable and distanded, to be followed by the Philomatheans the next year. The organization of the Central Shakespeare Club in 1904, however, increased the number of remaining literary societies to four.

The Missouri Valley championship in both football and basketball were the achievements of Central athletes in 1905. An unusual success was also attained in track. For the first time, Central boys participated in a debate, resulting, however, in a defeat at the hands of the Liberty High School. The Kelvin Klub was organized this year by a group of boys interested in scientific studies. The next year the Minerva Literary Society came into existence making the second girls' club of the school. In 1907, the Classics Club was organized for the students of Latin.

The need for more space was again apparent in 1908 and a three story brick addition was erected on the east, at a cost of \$100,000. The old building was remodeled and repaired, a lunchroom and gymnasium being the newest conveniences. A greenhouse was built on the roof for the laboratory use of botany students. This was the first such laboratory for school botanists in the entire country.

In 1909, after a quite successful season, football was discontinued as a high school sport. Success attended Central's efforts in basketball and a championship was won in baseball. The latter sport was also discontinued the following year and has never again held a place in the athletic curriculum of Kansas City high schools. In basketball and track the Central team won many victories in 1910. The Choral Club was given a place among Central organizations that year.

I. I. Cammack, who had served Central as principal for ten years accepted a position as superintendent of Kansas City schools in 1911 and was succeeded by E. M. Bainter, who had previously been vice-principal. It was in this year that the first agitation for moving Central to a southeast location was begun. Central's basketball team in 1911 tied with Westport for the championship while the Blue and White track men concluded a number of meets successfully. The boys' debate teams became possessors of the Amherst trophy which had been offered to the Kansas City high schools.

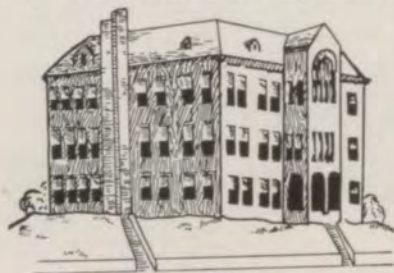

1886

The following year Central and Westport again emerged from the basketball season in a tie for first place. Central, however, felt herself virtually victor, for her basketeers had decisively defeated the Westport five on two occasions. Once more victory came to the Blue and White athletes on track and field, for Central surrendered only one meet to her opponents.

It was in May 1912, that the Board of Education, hard pressed by southeast patrons, definitely decided to erect a southeast high school, and on September 5 the site at the corner of Thirty-third and Indiana streets was purchased for \$42,500. H. H. Holmes became principal of Central in June 1912, taking the position left vacant by the resignation of E. M. Bainter. In 1913 Central won an undisputed court championship, Louis Menze being at that time captain of the basketball team. Central also emerged victorious from the annual debate battle in '13. On February 1, Charles Smith submitted the drawing of Central to the Board of Education. It was at that time thought that the new school would be known as the Southeast High School, but later in February the Board voted to take the name Central away from the institution, which has so long stood at Eleventh and Locust, and bestow it upon the building in the southeast district. It was then thought that Old Central would be transformed into a trade school with a new name.

The following year Central again shared honors in basketball, only this time both Westport and Manual became members of the championship-holding concern. An unusually successful season in track followed. J. U. Young took up his duties of coach at Central in 1914. On November 12, 1915, the new Central High School building was formally opened. Those on the program were nearly all alumni. The new structure cost more than \$500,000.

The year 1915 began a series of unprecedented basketball successes, for in that year the Central team suffered not a single defeat in all of the nine games played. The Art Club became the latest addition to Central organizations in 1915. The first debate for girls was held the same year, Central's girl representatives winning one and losing one, of their contests.

In 1916 the Central basketball quintet won eight victories in the eight league games played, no Kansas City high school being able to successfully score against the Blue and White. The following year an undefeated team again represented Central, chalking up eleven victories to its credit. Again in debate the girls had one victory and one defeat while the boys' championship went to Northeast.

The year 1917 marked Central's fiftieth anniversary. For a full half century she had stood as Kansas City's leading institution of learning. She had successfully encoun-



1898

tered hardships and difficulties always sustained by the never failing Central Spirit. Both victory and defeat had been met, both with equally good sportsmanship. Five thousand students had been sent out from her portals better equipped to meet the trials of life because of the training they had received and because of the spirit of Central that lived always in their hearts. And now, as she stood serene and proud, after fifty years of these varied experiences, it was indeed a time for celebration.

So June 4 to June 8, a full week, was kept as the "Golden Jubilee." All during the week fifty rose colored lanterns hung from the balcony, one for each year of the school's life. Monday, June 4, Shakespeare's "Tempest" was twice presented in the assembly by students of the school. Tuesday was Patrons' Day. Moving pictures were presented in the afternoon, and in the evening a reception was held in the gymnasium.

It was here that the beautiful and spectacular "Procession of the Years" was presented, depicting in symbolic pantomime, Alma Mater as she reflected upon her glorious past and looked forward to the hope and promise of the future. Alma Mater was represented by Mrs. E. P. Moriarty of the class of 1904. She was attended by the Fifty Years represented by as many Central girls and fifty boys, who bore the trophies won by the school during her illustrious past. Other students represented Victory, Memory, Joy, Service, and Hope. Memory told of the victories of the past as expressed in Victory, Joy, and Service, and Hope appeared, prophetic of the beauty and continued success of the future. How simply and effectively this pageant called to mind, the things for which Central had always stood and shall forever strive to uphold.

On Wednesday, games and drills on the athletic field were the features of the afternoon, while the junior "prom" was held in the evening. Thursday was alumni day and the program followed that of Tuesday, "The Processional of the Years" being repeated in the evening. Friday was commencement day, at which time nearly two hundred students were graduated. This concluded the "Jubilee" which shall always be remembered as one of the brightest occasions in Central's history.

In 1918 Central again produced a quintet of basketball players unsurpassed by the other high schools, and won all of the league games. When the track season arrived, the Blue and White won in every event in the K.C.A.C. meet, came first in the M.U.-K.U. competition, and won the quadrangular meet between the four Kansas City high schools. Central's boys also came to the fore once more in debate and won the city title and the Amherst cup.

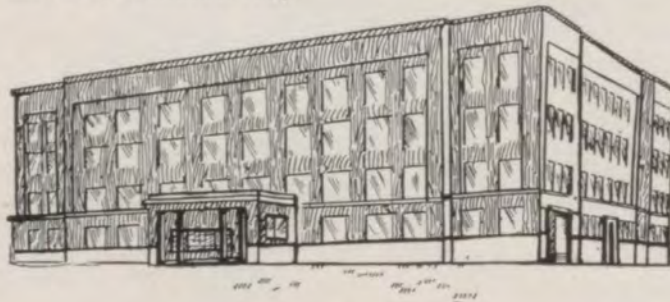

Enlarged enrollment made it necessary, in 1919, to divide the school into morning and afternoon sessions. For two or three years previous, the seventh grade pupils of the Linwood, Ladd, and Horace Mann schools had been housed in the



Central building, while remaining, however, under the direction of their elementary schools and Mr. George Melcher, assistant superintendent of schools. In '19 pupils from the seventh grade classes of any of the ward schools in the Central district were permitted to take their course at Central, attending in the afternoon along with the freshman class. Thus the junior high school came into existence and Mr. Henry King, formerly head of the Ashland school, became principal of the new afternoon school.

Football was again accorded a place in inter-scholastic athletics, in 1919, after a lapse of twelve years. The season was not completed, however, on account of the "flu." Central had up to the time, won one of the two games played. The basketball team was successful in the first three games of the season, thus making a total of thirty-seven successive victories, as well as two state championships won by Central cagers under the tutelage of J. U. Young, an enviable and as yet unequalled record. The season ended with Central, Westport, and Northeast in a triple tie, which was ultimately decided on a technicality, giving Westport first; Central, second; and Northeast, third.

Moderate success was achieved in football, in 1920, with a record of two games won, two lost, and four tied. Pronounced good fortune attended Central track teams, who won "everything in sight." This year marked the advent of Louis E. Menze, himself an alumnus and athlete of Central, as coach of athletics. Both the boys' and girls' debate teams that year received one victory and one defeat by the decision of the judges.

In November, 1920, the Thalian Literary Society made its debut as a club for girls and the next month the organization of the Central Franklin Club increased the number of boys' societies to two.

The year 1920 was also a sad one in Central's history, for on January 30, death came to Professor H. H. Holmes, who had served Central faithfully as principal for eight years and who was beloved alike by teachers and students. His place was taken, and has been filled with utmost success by Mr. Otto F. Dubach who, like Mr. Holmes, has endeared himself to all students of Central who have come under his friendly guidance and helpful influence. In the summer of the same year, Mr. J. L. Laughlin was elected to the vice-principalship. In this capacity, he has served the school, its organizations, and its students in innumerable ways and has come to hold a high place in the regard of Centralites.

Shortly after Principal Holmes' death, a campaign was begun among the students for funds with which to build an athletic field to be a memorial to their principal and friend. The students contributed sixteen hundred dollars in this campaign, which with the interest, now amounts to two thousand dollars.

When the 1921 football season opened, fifty men, including nine letter men, tried for berths on the team. From this excellent material, a Blue and White team was developed which succeeded in winning the league championship. Central track men won first place in the K.C.A.C. indoor meet and ranked second in the M.U.-K.U. meet. The juniors were victorious in the Central inter-class competition.

In the field of debate the boys tied with Northeast for the championship. The Trouvere Music Society was listed among Central clubs for the first time in 1921. That year the drama department presented "Strong-



heart" as the annual play with flattering success on three nights.

A record year in athletics was Central's in '22. A city championship in football was the first achievement of Coach Menze's prodigies, who lost not one game of the eight games in which they participated. Basketball season brought with it not only the league title but the State championship as well, with a record of twelve victories and three defeats. The K.C.A.C. track meet netted Central first place as did the M.U.-K.U. event. Manual also suffered at the hands of the Blue and White in their dual meet by a score of 61-24.

On January 14, 1922, eight acres of ground just east of the school was purchased for the Memorial Athletic Stadium. During the same year a three story annex was erected at the southeast of the school to accommodate the rapidly growing enrollment. This was ready for occupancy in the late spring of 1922.

The first Student Council was elected and took up its duties as an organization for the expression of student opinion and the enactment of laws governing the student body in 1922. From that time forward the Student Council has occupied a position of ever-increasing importance and responsibility in Central, and the same year the girls formed a swimming club, the Sea Gulls.

Two new organizations also came forward to claim places in Central student life during that year, the Thucydides History Club and the Gregg Writers.

"The Tailor-Made Man," Central's twenty-ninth annual play, afforded rare entertainment to capacity audiences on each of its three presentations. It was directed by Miss Effie Mae Epton, whose seven years as head of the expression department of Central were attended by remarkable success which was ended only by her untimely death in June, 1923. "Come Out of the Kitchen," and "The Dragon," each presented on two nights by Miss Anna McCoy Francis and Miss Virginia Robertson, respectively, further increased Central's dramatic fame.

In 1922 the number of graduates totaled 422.

"Nothing But the Truth" received much highly favorable comment as the Thanksgiving play, while "The Fourth Estate" upheld in every respect the high standards set by the Central dramatic productions that had preceded it.

For the third time in as many years the football pennant flew resplendent with the name of Central in 1923. Basketball, however, found Central holding second place in the league. The Luminary brought new glory to Central's name by being recognized by the Central Interscholastic Press Association as the best high school newspaper in the United States. Competition in boys' debate resulted in victory for only the negative team, the championship remaining in Westport's possession. Some of Central's "ardent rooters," among the boys, organized the Pep Demons. Basketball season brought revenge, however, for the Central cagers won eleven victories with but two defeats to mar their record and the loving cup was delivered with the name Central engraved on it.

In the fall of 1924, the Board of Education, pressed by Central patrons, decided to erect a junior high school building at Linwood and Bales, just



east of the site of the proposed stadium, and its construction was begun during that year.

The Gilbert and Sullivan opera, "The Mikado," which was presented in 1922, was repeated in 1923 with increased success.

Hopes for the 1924 football championship were not abandoned until the sixth and final game of the series. Even then, Central was reduced to second place only because Northeast lost to the pennant-winning Manualites, the Blue and White gridsters having battled the Crimson athletes to a scoreless tie on two occasions.

Because of a great lack of material, Central placed low in all of the track meets.

The boys' debate was one of the most thrilling argumentative battles ever waged. Central and Manual emerged from the first contests, each with two victories to their credit. The two well-equipped teams from both schools met to engage in verbal combat the following night, and again Central met success in both debates, then being able to claim the Amherst trophy as her rightful possession.

Several interesting and successful productions upheld Central's traditional supremacy in the field of drama. Three one-act plays, "Dust of the Road," "The Ghost Story," and "The Romancers" were presented in the early winter as a recognition service for the late Miss Effie Epton and Mr. A. F. Smith. "Mr. Pim Passes By," under the direction of Miss Virginia Robertson, was excellently presented as the annual play, and "Miss Somebody Else," directed by Miss Anna McCoy Francis, was well received by the large audiences which witnessed it. Furthermore, "Pinafore" attained marked success both as a musical and dramatic production. Miss Mari F. Whitney was director of this entertainment given by the Choral and Glee clubs.

More than five hundred students were members of the class which was graduated from Central in 1924.

The present year, 1925, has been one filled with successes in many fields. Never has Central attained greater honor, more worthwhile achievements. Nineteen twenty-five stands out as one of the greatest years in the history of our school. The story of this year it is the purpose of this Centralian to record.

Thus we find the history of Central to be that of the growth of a great educational institution, ever enlarging, ever progressing, ever seeking nobler attainments. Her's is a record to be proud of, to fill with joy the hearts of the thousands who call Central their Alma Mater, or who have at any time been one of the throng of students who sing, "Dear old Central, far-famed Central."

But, as in the beautiful pageant of 1917, Alma Mater is looking forward to a yet more glorious future. There are yet other changes to undergo, new problems to be solved. Yes, there are greater victories to be attained, perhaps, too, harder defeats to be endured. Yet for all these, let the record of the past be but an incentive, compelling us to work and do for Central those things which shall uphold her supremacy. Let its memory by an inspiration which shall ever fan the Central spirit into a brightly burning flame within the hearts of all.

FINIS.





880-Yd Relay Team

Coach - Menze

2-Mile Relay

For the honor and glory of
Central High School —
IN VICTORY OR DEFEAT, THAT CENTRAL SPIRIT CARRIED ON,—CENTRAL THE VICTOR STILL.

Bill and Lefty

Frank and Tom

BYARS, Captain Track Squad

Keith

Mile Relay

Heavy

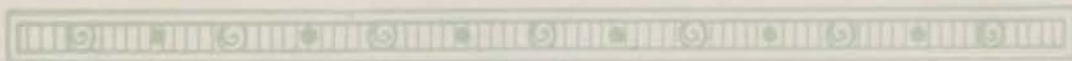

**QUALITY
GROCERIES & MEATS**

Fresh Fruits and
Vegetables
Every day in the year

**EISEN'S
MARKET**

Prompt Delivery
GIVE US A RING!

TELEPHONE LINWOOD 5366
3403 PROSPECT

Retrospect

September 2, A.M.—We're here—3904 of us. State records are smashed and so are we. We feel the need of reducing exercises. Greatest difficulty seems to be with the sophomores whose heads are too large. It must be due to summer rushing.

P.M.—Hope dawns! Relief is promised for one year hence. Cornerstone of the new Junior High School is laid.

September 4—Auditorium plus 12:30 plus pupil plus a good reason equals desired change in program—maybe.

September 5—Societies hold mass meeting. Mr. Dubach speaks in insinuating tones on the subject of rushing. Guilty smiles are seen on the faces of society members.

September 7—The locker question is the latest rage. Like Diogenes we're all looking for an honest man.

September 10—Girl Reserves hold first meeting and decide to become "Big Sisters"—too bad, boys. Sara Marrs Bacon gives instructions on how to sing a hymn with "gobs of pep."



1800 LINWOOD BLVD. OR LINWOOD AND WOODLAND

Oliver H. Eylar—Miss Sallie A. Eylar

Phones Linwood 8118-8119

Open to the public night and day—Personal Services Always Rendered

QUALITY and SERVICE Unexcelled

EYLAR FUNERAL SERVICE HOME

1800 Linwood Boulevard

Kansas City, Missouri



An Army of Students

- are daily
helped to find
their places
in Life's vast
beehive of activities
through the



JOURNAL-POST

*Kansas City's
Metropolitan
Newspaper*

15¢
a week
delivered

Let J-P Want Ad



find you a Position



—the best in educa-
tional features.

—the most extensive
news service.

—c a p a b l e n a t i o n
a l c o r r e s p o n d e n t s .

—o n l y g r a v u r e o r
“b r o w n ” s e c t i o n i n
K a n s a s C i t y .

—o n l y n e w s p a p e r
c a r r y i n g f u l l s c h o o l
n e w s a n d a d v e r t i s -
i n g i n s c h o o l p u b -
l i c a t i o n s .

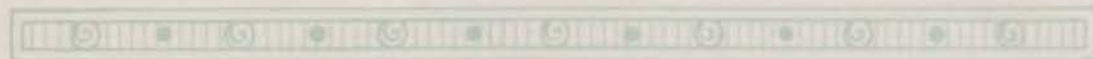



L. D. Whittington

Everything Good to Eat

Linwood 1256

Linwood 1257

3407 Prospect

September 12-13—Boys "retreat" to Washita and on "Defense Day" at that. That's showing them what you can do, girls.

September 15—In spite of taxicabs and other conveniences some of us have to take shelter in the library. At least we have the satisfaction of seeing uncontrollable confusion in that institution.

September 18—Pep Demons and the history club with the demon name, Thucydides, take a furlough—for a year. President-elect take over all the properties, including the treasuries.

September 20—The girls go to Washita—but neither retreat nor retire. Events on the program:

Hysterics..... Louise Heinlein

Mind Reading..... Miss Lewers

Wedding and Subsequent Divorce.....

..... Berenice Stevens

Hurdling..... Caroline Pratt

Midnight Strolls..... Several of us

September 22—Student Board hits Ruth Tinsley and knocks her into the president's chair. Sam Jones causes amusement with his discussion of Ability vs. Trousers.

Established in Kansas City in 1880

A. Sutermeister Stone Co.

Exterior and Interior
MARBLE AND STONE
2018 TROOST AVENUE

Telephones:

Harrison 8482

Harrison 8483

Kansas City, Mo.

KARL F. BUSCH

Dry Goods, Notions and Gent's Furnishings
Eiffel Hosiery for Men, Women and Children

Phone Linwood 4270

2702 Prospect Ave.





RODIER

Violins and Cellos

Hand made of finest old imported materials and excellent workmanship.

Complete Violin Outfits

\$7.00

Rare old Violins and Cellos.
Artistic repairing.

Rodier Bros. Violin Shop

Strings and Supplies

Sales room and repair shop, 1118 Walnut,
2nd floor Ph. HARRISON 5465

Shop where instruments are made, 3201
East 27th Street Ph. LINWOOD 1549

If You Want To Play Real Tennis—
GET A

THUNDERBOLT

The Racket With the Rawh'de

Reinforced Frame

\$15.00

R. S.



ARMS COMPANY

SPORTING GOODS EXCLUSIVELY
1416 Grand

KANSAS CITY WESTERN DENTAL COLLEGE

Tenth Street and Troost Avenue
Kansas City, Missouri

New building with new equipment. Fifteen units of high school credits or equivalent, for entrance.

October 1 to 10, 1925

IS THE LAST OPPORTUNITY
TO ENTER THE FOUR
YEAR COURSE

Address C. C. Allen, D.D.S., F.A.C.D.,
Dean R. J. Rinehart, D.D.S.,
Secretary

"The Best"

AINES DAIRY

MILK And CREAM

Hyde Park 0850



FRATCHER PRINTING COMPANY

408 ADMIRAL BLVD.
PHONE VICTOR
8 5 1 7

PERSONAL ATTENTION
QUALITY and SERVICE

September 23—New "cakes" hot off the "grid" burning to knock highs cold.

September 24—Student Council chooses Paul Parker, Lewis Sutin, and Joe Nichols for our "Three Racketters." "Central for all—all for Central." Three big brackety-yacks!"

September 27—Central knocks the "rock" out of Rockhurst's "stone wall" with a 19-7 victory.

September 29—Four lucky people come out ahead, are made "heads" of the Luminary and write "heads" for the remainder of the year.

P.M.—Boys' High School club discusses "Friendship." Don't fall for that line though, girls.

OCTOBER

October 1—Raising a racket avails us nothing—we receive only "love" in the tennis tournament.

October 3—We "cannot tell a lie." We did it "with our little hatchet" and gave it to St. Joe "right in the neck"—thirty-three times. Paul Parker surprises us by imparting the information that he

MILK CREAM
BUTTERMILK

SUMMER Dairy Co.

Give us a trial and convince yourself

Our Buttermilk Is Wonderful for Children

Phone Linwood 7565



**INTER-STATE
Brokerage Co.**

N. E. Cor. 20th & Walnut Sts.
Kansas City, Missouri

distributors of

Schrafft's Chocolates

Anheuser-Busch
Products

Bunte's
Famous Candies



MYERSON'S
SOUTHEAST BOOK STORE

High School Books
Supplies
Lunch and Fountain Service
the Year Round

Linwood and Indiana

Telephone Linwood 4071

had no difficulty in getting out of town after the game.

October 4—Girl Reserves have to have a "Nutty Party" so they can be themselves.

October 7—Mr. E. C. Wolcott speaks to "the student body in two sections," according to the Luminary—and wants to know where we're going. At any rate we're all on our way—and Howard Wilkins has been quite definitely informed of his destination by a certain group of young ladies.

October 10—The seniors assume a new and greater sense of importance as the word "graduation" is mentioned. We fill out our senior data cards.

October 11, A.M.—In the play "Football," Central takes the lead and completely outclasses Northeast by her acting. Score, 19-2.

P.M.—Girls' High School club cabinet entertains new girls of school and teaches them how to prick hearts and extract them. This should be a popular course of instruction among the fair sex.

Open, 9:30 a.m. to 3 p.m.; Saturdays, 9 a.m. to 12 noon.
Savings, 9 a.m. to 4 p.m. every banking day.



2% on Checking Accounts 3% on Savings

W. S. Webb, President.

Watt Webb, Jr., Vice-President & Cashier

Jesse A. Buxton, C. A. Middaugh, Jos. Webb Kessinger

Assistant Cashiers

920 WALNUT STREET KANSAS CITY, MISSOURI

Why Does Central's Lunch Room Use

FRANKLIN'S ICE CREAM?

Because it is

GOOD

PURE

HEALTHY





Spring Time Is Picture Time



Graduation

A milestone that should be
marked with a photograph

Cornish-Baker Studios

Both our Cooking and Baking are done by
Housewives out of Kansas City's
Homes

Myron Green Cafeterias

1113-15 Walnut Street
KANSAS CITY, MISSOURI

Continuous service 7 a.m. to 8 p.m.
in the Myron Green.

Lunch and Supper in the Colonial
Room.

October 13—Rushees have the term "Dutch treat" explained to them in theory and in practice.

October 15—Stanley Johnson convinces the judges in twenty-two pages that he should be editor-in-chief of the Centralian. Dorothy Edwards becomes assistant and Stanley at last finds a girl who'll acknowledge him "boss."

October 17—A strange smell pervades the atmosphere in the region of 202. Merely the chemistry classes trying to give the school a dose of poison gas.

October 18—Same old story. Westport falls for us—also over, under, and around us—and gives us a 37-0 victory. Yes, we know we're irresistible.

October 20—Big coup d'etat! Sheik sweaters topple from the throne of Fashions overthrown by slickers and lumberjacks.

October 22—Mrs. DeGore speaks to the Girls' High School club and informs them that the Mexican girls want to be loved and understood, too.

October 23—Literary societies elect offi-

SPERLING MOTOR COMPANY

GAS AND OIL

TIRES AND TUBES

Repairing of All Makes of Cars

Phone Wabash 2846

3616 Indiana Avenue

Visit the music store, of
pleasant dealing

Wunderlich's

The Music  Center

Pronounce it
WUN-DER-LIK

1015 Grand



JEWELERS AND MANUFACTURERS OF HIGH
GRADE MERCHANDISE FOR OVER 55 YEARS

Medals
Trophies
Class Rings and Pins

Fine Stationery
Engraved Wedding
Announcements

Cady & Olmstead

JEWELRY CO.
1009 WALNUT

Kansas City, Missouri

D. W. NEWCOMER'S SONS MORTICIANS

Rendering a service to meet the
individual desires, needs and re-
sources of all.

**25 Years of
Financial
Service**

**Fidelity National Bank
and Trust Company**

Ninth and Walnut Streets
Kansas City, Mo.

cers for second term. No riot calls turned in—peace reigns.

October 24—Cameron Beck speaks to us in assembly and tells us to "be careful" how we write "our letters of recommendation" or we might not "get a job."

October 25—Central is "blue" and sees "red." Manual knocked us for a goal—a lone field goal. Score, 3-0.

P.M.—Boys' High School club holds a mixer. They find some people have lucky hands—and they didn't play cards, either.

October 27—The seniors advance to the polls for the preliminary ballot. Results are close.

October 28—Half the school turns politician and does a hard day's campaigning.

October 29—Much excitement over the election returns. Bob Byars carries his ball over the line for the presidency.

October 30—Girls' annual Halloween party. Strange sounds issue from the "Death Channel." All efforts on the part of the boys to get in on the party fail—but a policeman had to be employed to keep them away.

Kansas City Life Insurance Company

Kansas City, Missouri

A big, strong, successful HOME COMPANY
worthy of your patronage.

<i>INSURANCE IN FORCE</i>	<i>\$285,000,000.00</i>
<i>ASSETS</i>	<i>34,000,000.00</i>

Home office Building
Armour & Broadway

C. N. Sears
Secretary

J. B. Reynolds
President

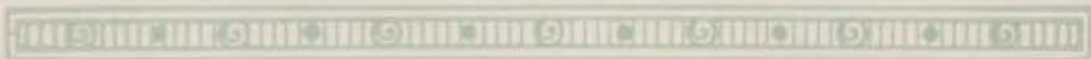



The Most Popular Fellow On The Campus

who?

Oh! Henry

of course!

CHERRY MASHES

CHERRY RUMMYS

OH! HENRYS—WALNUTOS

HYTONES—BUTTERCRISPS

PECANOLAS—TWEEN MEALS

E. G. Hill Candy Co.

Ph. HARRISON 4914

423 Delaware





**BARBER
SHOP**

Your Barber for Ten Years
BERT HUDSON

3230 Indiana

Yes, we bob hair — 25c
Hair Cut 25c
Shave 15c Shampoo 25c

NOVEMBER

- November 1—We gave Northeast another royal beating—this time 20-0.
- November 6—"Tales shouldn't be told outside of school" so papa and mama come over to see our teachers at Central.
- November 7—We spend an "Evening In Old Mexico" with Mrs. DeGore
- November 8—We change Westport's colors from gold and blue to black and blue by administrating a 23-13 whipping.
- November 11—Grade cards remind us that the "Know Nothing" party is still in existence—only more popular than in 1840.
- November 13—"The die is cast," forty-six sophomores crossed their Rubicon and are pledged by shrieking, yelling—but mayhap a trifle tearful—society members, and are then borne triumphantly away for the last of many sleepless nights.
- R.O.T.C. officers to prison! But this is no scandal—for they're only visiting.

P. W. GOEBEL, President	J. E. HUTT, Chairman	J. G. KENNEDY, Cashier
H. J. COERVER, Vice-President		E. W. HENDERSON, Asst. Cashier
J. T. FRANNEY, Vice-President		H. E. JAGODNIGG, Asst. Cashier

The Liberty National Bank

OF KANSAS CITY

Capital \$500,000.00 Surplus \$100,000.00

Ninth and Walnut Streets

ACCOUNTS OF CENTRAL HIGH STUDENTS

CORDIALLY WELCOMED

**3% Interest Paid on Savings Accounts
and Time Deposits**

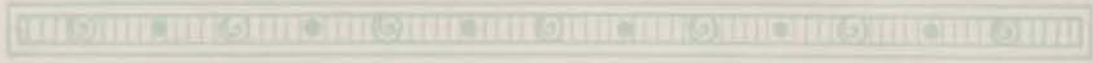

All Phones Linwood 1772



When
Storing
Your
Valuables
* * *
Consider
Safety
Permanency
Reliability



MAIN OFFICE
ON THIRTY-FIRST ST. AT MICHIGAN AVE.
D. P. BRAY, PRESIDENT

BRANCH OFFICE
ON MAIN ST. AT THIRTY-NINTH
R. "RUSTY" D. BRAY, VICE-PRESIDENT

Monarch Transfer & Storage Co.

Books Books Books

of all
Publishers

Stationery and Office Supplies

The Bookshop

1107 McGee St, Kansas City, Mo.

Your
Favorite
Florist

WE STRIVE TO PLEASE
ALPHA
FLORAL Co.
1105 WALNUT-PHONES Harrison 1806



B. MORRIS

**Staple and Fancy
Groceries**

**MEATS
FRUITS
VEGETABLES
ETC.**

Tel. Li. 3452 2501 Mersington

November 15—A Fable: Once upon a time a high school flaunted a 3-0 score but three weeks later a better school piled up a stumbling block to the wondrous height of 10-0 and grabbed half the pennant. Moral: Red is not always dangerous.

November 17—Student Council undertakes the job of making Central a "safe" place in which to live. Al Hickman becomes "head policeman" cause he's such a good protector.

November 20-21-22—"Pirates of Penzance" make port with a "Yo, ho, ho, and a bottle of rum." Fair weather greets them and the whispering winds of their audience's approval waft them on their way.

November 25—Disillusionment. Annual faculty frolic. Our teachers are foolish, too. Mr. Lawing and Miss Cornell reveal their romantic natures.

November 26—A "letter" day to be sure—not red, but blue and white—and g'addened by the strains of the K.U. band's music.

**The
Cooperative
Dairy**

Quality and Cleanliness
Maintained from
Dairy Farm to
Your Doorstep

Hyde Park 3106
3105 Gillham Rd.

BARBER SHOP
Fred M. Morast

Appointments Made By Phone
Linwood 3145

2713 Prospect Avenue

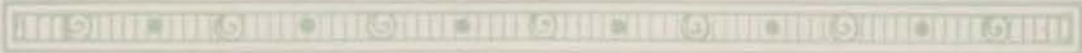



Lucky Tiger

A Delightful Tonic For Your Hair and Scalp

Falling hair can be avoided. The harsh, scraggly kind can be made soft and luxuriant. These delightfully perfumed remedies do the work others claim to do. Lucky Tiger products command entree to millions of better homes everywhere.

Lucky Tiger Coconut Oil Shampoo

Try Lucky Tiger Coconut Oil Shampoo. It is made without reference to cost, yet, costs less than any similar product. It has that refined odor seldom found in a shampoo—and its purity and efficiency is beyond question. A trial will convince.

At all drug stores and barber shops.



P. S. Harris—J. E. GOAR



Your New Spring Clothes

Are Here at Money Saving Prices!

YOUNG MEN'S SPRING SUITS

Featuring Schloss Bros. and the celebrated "Principia" Fashion Clothes, hand tailored, wonderful clothes at a price you will be pleased to pay. You are welcome to a charge account.

Suits \$25 Up.
Gaberlines \$19.75
Up.

MISSES' COATS, FROCKS

Wonderful Misses' and Women's Dept. Our buyers have just returned from New York, and here you will see Fifth Avenue's newest creations in Spring Coats, Dresses and Millinery. Our six large stores enable us to make you a substantial saving.

Coats \$14.75 Up.
Dresses \$14.75 Up.

YOUR CREDIT
IS GOOD HERE!

HARRIS-GOAR'S

1304-06 GRAND AVE.

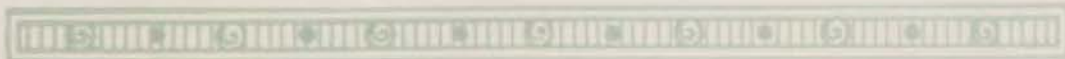

GREEN JEWELRY CO.

1104 Walnut

Kansas City, Mo.

Manufacturers and Repairers
of Jewelry, Watches, Fraternity
Jewelry, Medals and Trophy Cups.
Special sketches made on request.

November 28-29-30—Thirteen Central boys attend the Older Boys' Conference. Jefferson City must have had the bad luck. Said boys return feeling like senators—and saints. Latter effect proves merely temporary.

DECEMBER

December 1—Geoffrey O'Hara tells us we can be musicians. Woe be to our friends and the general public if we took him at his word.

December 5—Northeast visits us and we of the classical inclinations go to see "Antigone." We're "gone" when we see that chorus.

December 13—Santy Claus comes to the Girl Reserve party. Expensive presents were "had by all." Laura Jane always was one to be generous.

December—We begin elaborate preparations for having our senior pictures taken. Almost too much work would be necessary to make most of us really ready, however, we fear.

December 20—Warrensburg, erstwhile state and national champion, slips and falls before our basketeers. Yes, we're pretty "slick." Score 28-14.

Centralians

Guard your eyes—the hours of night study are made easier by good light.

Student Lamps

A variety of styles to choose from at remarkably low prices.

Look Them Over
Priced as low as

\$2.98

Flapper Curling Irons

For bobbed hair or long hair. Fully guaranteed. Regular \$1.25 Value. Our Price

68c

K. C. Light & Power Co.

1330 Grand Avenue



"Old Masters" View Sections

A DISTINCTIVE NEW FEATURE FOR
COLLEGE AND SCHOOL ANNUALS
ORIGINATED AND PRODUCED
ONLY BY US

WRITE FOR AN ILLUSTRATED "OLD MASTERS" BROCHURE

ENGRAVINGS
OF THE HIGHEST QUALITY
AND SERVICE UNEXCELLED FOR
COLLEGE AND SCHOOL ANNUALS

BAIRD COMPANY ENGRAVERS
7TH FLOOR GRAPHIC ARTS BUILDING
KANSAS CITY, MISSOURI





The Class Photographs
in this annual were made
by
THE STAMEY PHOTO CO.

121 West 8th, Kansas City, Mo.
We Photograph Anything,
Any Size, Anywhere,
Any Time

Featuring
Quality, Service and Economy
Phone MAin 4932

January 12—Put your "nickels" on Joe—he's a safe bet—for on this day he was made president of the Student Council. All those interested in debating or oratory are hereby invited to practice before that august assembly.

January 14—A great depression seems to have settled upon the entire school. Brows are knit with care. Books are in great evidence. Electric light bills increase due to late cramming. Ah, yes, the black cloud of mid-year exams hovers o'er us.

January 15—The "colts" from Warrensburg training school came prancing into Central "pastures" but our quintet of "broncho-busters" break them in and send them away quite subdued. Score, 27-23.

January 19—Meet Joe David Thomas, the stalwart debater, next president of the Boys' High School Club.

January 20—Careless school employees neglect to put flag at half mast. Mid-year grades—also a few "grads."

SECRETARIAL TRAINING

Including both the Business and Shorthand Courses and
Secretarial Training
We train you until we place you in a paying position.

34th Successful Year

CENTRAL BUSINESS COLLEGE

Day and Night School

Ph. Victor 5094

Grand Ave at 8th Street

Kansas City, Missouri

Linwood 7203

3220 Indiana

MIKE MARINO'S GARAGE

STORAGE:

Fords, \$6.00 per month; other cars, \$7.00 per month.
All winter.

WE SELL

Midland Oil and Gasoline
Monarch Oil and Gasoline
Benzo Oil and Gasoline

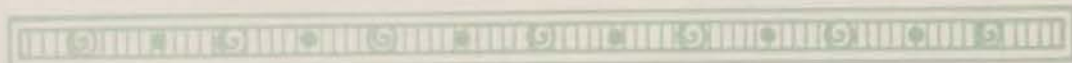





Show this
to Dad!



Burglars!

And the one lone telephone away off downstairs ~ It was only the cat chasing a mouse, but it might have been a burglar ~ An extension telephone upstairs makes it safe and easy to call the police ~ Cost? A trifle over a dollar a month ~



KANSAS CITY TELEPHONE CO.

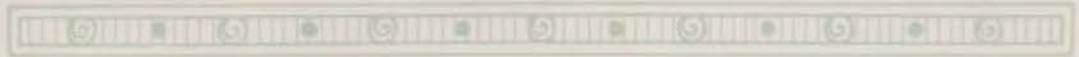



ELECTRICAL GOODS SPORTING GOODS

Notary Public
Columbia Records

Keene R. Dudley

DRUGS

35th and Woodland

PROMPT, FREE DELIVERY

Linwood 7340

FRANKLIN'S XX Ice Cream Cigars
Candy
Stationery

December 24—We come to our "Journey's End." Holidays are at hand. Our drama students make it a happy ending when they perform Miss Robertson's original play in assembly.

December 27—The "Younger Generation" rules in basketball—as elsewhere. We defeat our "alums," 27-23.

JANUARY

January 3—"It's an ill wind that blows nobody good," but this time it's Kansas City, Kansas who had "fair weather"—it was a trifle too "hot" for our cagers. Score, 22-16.

January 5—All the sleepy children came back to school for a much needed rest.

January 8-9—Seven civil wars are fought in our midst as the societies hold third term elections. The ballots cast with such fervor can't all seem to hit the same person.

January 10—Almost—but not quite—did we gain a victory over Westport. Did ever a minute seem so important? The scire tells the story—23-21.

The Bright Store

Dry Goods, Notions,
& Gent's Furnishings

Nelly Don Dresses
Black Cat Hosiery
Krider Shoes
"Keds" Gym Shoes

31st & Prospect Ave.
Kansas City, Mo.

K.L.P. ERKINS
ROMPTLY
REPARES
RESRIPTIONS
RECISELY

Quality and Service at Our
Soda Fountain

Phones Linwood 8070, 8071, 8072

Northeast Corner
32nd and Indiana

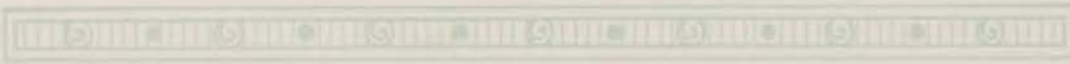



FURS!

For All Occasions---

Cold Air Storage Service

SHUKERT FUR COMPANY

1113 McGee Street

Thomas H. Brougham, President

Geo. W. Humphrey, Vice-President

H. C. Moore, Cashier

CORN EXCHANGE BANK

CAPITAL \$100,000

THIRTY FIRST STREET AND INDIANA AVENUE
Member Kansas City Clearing House Association



PHONE LINWOOD 3639

INDIANA MARKET

W. H. PURDON, Prop.

FANCY GROCERIES
CHOICE MEATS
SELECT VEGETABLES

--WE DELIVER--

3120 INDIANA AVENUE

January 21—My, don't we wish we'd been named Joseph. Joe Crawford's the third with the cognomen to be honored in two weeks. He's head of our army.

January 23—Leaves turn red and fall—Manual does likewise. Score, 25-16.

January 31—They must have gotten the date reversed, for a thirteen's bound to be around somewhere. How else could it have happened? Yet, it's the awful truth—the whirlwind from the Northeast toppled us over and swept away our pennant hopes with a 20-16 defeat.

FEBRUARY

February 3—Evalyn Knapp is elected to command the army. We don't think she'll have any trouble getting the gallant young soldiers to obey her—even the "other Major."

February 4—Boys' debate team chosen. "Just like last year"—we hope.

February 6—We display a "hidden wallop" and Westport gets the beating we've been saving for her. Score, 28-21.

CAPITOL'S LINWOOD THEATRE

PROSPECT AT 31st

The Best in Photo-Plays

Music You Enjoy



"Whatever Your Problem We Promise to Help"

Is the Motto of

The Linwood Presbyterian Church

Harry Clayton Rogers, D. D., Minister

W. M. Prettyman
WHOLESALE MEATS
We handle the best of everything
HIGHLAND 5440

REMEMBER
There is Nothing Better than the Best
— o —
Call the
Best Tire & Battery Co.
Amos P. Wood, Mgr.
Service till 11 p.m. Ph. Wabash 0508
3904 PROSPECT AVE.
"Our Name Is Our Aim"





SCHNEIDER
Dry Goods
Co.

31st and Indiana Avenue

DRY GOODS, SHOES AND GENTS'
FURNISHINGS

We give Surety Coupons.
We redeem Surety Coupon Books.

February 6-7-8—Twenty-nine girls attended the state Girl Reserve conference, at St. Joe. Tin feels abused because she has to preside and wear a dear middy and skirt. Louise Heinlein is elected to take minutes at the next conference. Berenice Stevens and Elizabeth Erickson try to tell us their hostess wept when they left—tears of joy or sorrow, we wonder?

February 9—Welcome music by the Oklahoma Glee falls on our ears in assembly.

February 13—Dean Loeb comes up from M.U. to tell us about the City Manager form of government. The 1924 boy debaters at least exhibit intelligent countenances.

P. M.—Manual, Manual, oh, so e-e-eezy! Score, 42-17.

February 14—Another cand'e is set fire to, amid ye wild and fantastic grabbing for old S.L.H.'s thirty-third birthday cake.

February 17—Our essayists bring us fame. Ellen Raphiel and Lucille Christie cause a gold and a bronze medal to come our way in the Revolutionary Essay contest.

Kansas City School Of

Fifth floor of Nonquit
Building. Executive offices
716-18 Commerce Building
Affords thorough training
for the practice of law and
confers the degree of L.L.B.

Law





Constable-Hurd-Hickman Co.

Printers and Stationers

Catalogs  Commercial Printing

OFFICE SUPPLIES
AND EQUIPMENT



FOLDING PAPER
BOXES, CARTONS

TELEPHONE GRAND 3713 — 1517 GRAND AVE.
KANSAS CITY, MISSOURI

Phone Linwood 1190

Phone Linwood 1190

Leone Cleaners

Dyers and Tailors

Superior Quality

Prompt Service

2751 Indiana

2751 Indiana

Snow White System

Just Across the Street

A Sanitary Place to Eat

E. H. BERTRAND

HOT DOGS
HAMBURGERS
CHILI

Specialists

CANDY
COLD DRINKS



Wabash 3528

39th Street Garage

39th and Agnes
KANSAS CITY, MO.

STORAGE
and
REPAIRING

E. A. Carlson

February 18—Dr. P. S. Stevenson tells us where our schools came from. We like him because he likes our Luminary.

February 19—Thirty-seven of our literary genii enter the offspring of their pens in the Luminary story contest.

Two relays of girl debaters get on their marks, all ready to go for the annual inter-scholastic "wind-jamming" contest.

February 19-20-21—We "wobble" with laughter as we behold Central's thirty-first annual play. Elizabeth Stewart, Mary Ellen Koh'ler, and Sarah Sarofsky find that "dreams come true," while Helen Powell, Carlotta Cumming and Frances Montfort frighten us with their "hysterics."

February 20—Our boys go "up the river" —but only to St. Joseph and return with a 32-35 victory.

February 21—Further and still further spreads our fame. Lincoln, Nebraska yields to our Blue and White quintet to the tune of 31-28.

***H**ERE'S to the high school graduate! From your lofty pinnacle the world dwindles to insignificance on every side. Every step must be down the vale of disillusionment. Hold to this moment! For never again will you be so fully in possession of the glories of life — the illusions.*

Compliments of McKinley Publishing Co., Kansas City, Mo.





Golden Wedding

COFFEE

(Certainly the Best)

TEA

(Better was never brewed)

BAKING POWDER

(Use one-fourth less)

SUPERQUALITY

SPICES

(The finest spices in the United States)

PURE WHEAT

PANCAKE FLOUR

(Add ABSOLUTELY NOTHING but water)



"Say It With Flowers"

Education teaches one to appreciate the finer things of life. When you want something **ESPECIALLY FINE**, send **FLOWERS**. Ordering from us is **QUALITY** and **SERVICE INSURANCE**.

Linwood Floral Company

31st Street and Park Avenue
Phone LINwood 3399

February 23—Virginia Fowler is chosen president of the Junior class and sixteen others are elected her "aides." Several prominent seniors get a "let down" when they discover their names on junior ballots.

February 28—The senior girls give conclusive evidence that they're the biggest "fish" in school by winning the girls' swimming meet.

Northeast succumbs to our goal shooters this time, 31-18, but alas, just out of reach we see Westport holding fast to the coveted pennant.

MARCH

March 1—Nine of our cadets win places on the city R.O.T.C. rifle team.

March 4—Society members sigh as they visualize greater economy next year as a result of the changed regulations.

March 5—Dean R. A. Schwegler of K. U. speaks to us in assembly. We all mentally analyze ourselves to see whether we're brains or muscle mostly.

March 6—Another fast girl—only this time it's confined to the swimming pool. Faye Lowe develops some speed in a National A. A. U. meet.

First Baptist Church

Our Sunday School with its Young Peoples' Department especially appeals to High School students. You are cordially invited to meet with us each Sunday at 9:30 a.m.

Linwood and Park

David J. Evans, Minister





STATON

Central Pharmacy

Chas. H. Foster

Carries

A Complete Stock of

High School Books, Loose-Leaf Covers, Fillers, Inks,
Pens, and all kinds of School Supplies, Candies, Light
Lunches and Toilet Requisites.

Try the Drug Store First

JUST ACROSS THE STREET

Phone: Linwood 4449

"A National Institution From Coast to Coast."

Browning King & Company

Established 103 Years

The New Browning King

GLENDALE

"A Custom Made Sennit"

The smart effect of broad brim and low crown
is further enhanced by the neatly striped band
on the Glendale for this season.

\$5

Mail Orders Given Careful Attention

GRAND Ave. at 11th St.



CARTER Pleating Company

Pennants	Buttons
Arm Bands	Pleating
Class Caps	Buttonholes
Bloomers	Hemstitching
Middies	Embroidery

Stamped Goods, Embroidery
Threads and Beads

Phones—Del. 8940-8941

1120 WALNUT ST.

4th Floor

Kansas City, Mo.

March 9—Annual free-for-all for debaters, orators, and wind-jammers. Sixteen stars in their respective spheres are set on high in Central's firmament by senior ballot.

March 13—Central's chronic "stags" will become conceited—or more so—after the society members rally so nobly to their defense in the Luminary.

March 19, 20, 21—Mystery, ghosts, crystal readings—and yes—five love affairs—all that in one play. "Out of the Stillness" is presented.

March 21—Alas, those speed demons out at Northeast. Central takes second place in the Missouri Valley indoor meet.

March 21—Senior and junior officers have the novel sensation of being in a parade and being guests of honor at the National Flower Show. They aren't very military in their marching, however, for they even succumb to the pangs of hunger, and eat candy on the way.

March 23—Fifteen for the florists! Short periods so we can go and feast our eyes on the beauties of nature at the Flower Show.

BOOKS

OF ALL

Publishers

Doubleday, Page
Book Shop

920 Grand Ave.—Ph. MAin 4363

Japan Florists

BEAUTY
and
ART

Phone LIInwood 5017
34TH AND PROSPECT





It is our desire to thank the teachers and pupils of Central for their hearty support of the Central High School Cafeteria. This is my third successful year as the head of this department. Our success depends upon your patronage.

Thanks,

L. E. Gunter

W. J. Barnes
FLORIST, K.C. Mo.

At 38th & Euclid Since 1890

Thirty-five years of "knowing how" in Flowers.

We specialize in Corsage bouquets and party flowers.

"Bride's" and other bouquets.

Our Prices are Reasonable

And you'll like our Flowers and our Service.

Among Our Best References Is—
"The Kansas City Teachers' Club"

Phones LInwood 0933-0934

"Say it with Flowers"

"Its Right If It Came From Dawes"

GEO. A. DAWES

Prescription Druggist

N. W. Corner 39th & Prospect

Call Wabash 5820 for Prompt Delivery

MEN'S AND WOMEN'S SHOES—\$7.00, \$8.50, \$10.00

WALK-OVER

Trade Mark Registered, U. S. Patent Office

LEVEN-LEVEN WALNUT

KANSAS CITY, MO.

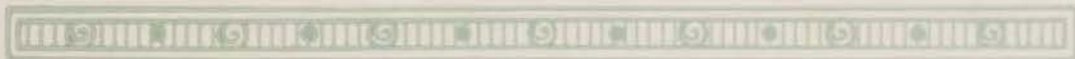

The Whole Family
Will Enjoy—

Rich Nut

*"That Delightful Spread
For Bread"*

Churned fresh daily of Pure Milk
and Nut Meats. Delivered Clean and
Sweet. A table product of the finest
Quality.

Harrow Taylor Butter Co.

6th and Broadway Kansas City

March 26—Girls feel able to refute the title "weaker sex"—at least on a mental basis when they are appraised of the fact that their brilliance exceeds that of the male element of Central's population. Ruth Tinsley leads the class while John Stigall upholds the masculine honor.

March 27—Bring forth ye old Amherst debate cup that it may be shined and returned to its familiar residence, ye Central trophy case for another year, for once more did our boys with the nimble tongues win a championship in debate.

March 29—The front hall resembles a bank, a jewelry store and a stationer's, as pins, rings, and announcements consume with rapidity the allowances of the seniors.

March 30—Dr. Thomas Green of the Red Cross is our assembly speaker. Edward Stewart gets a loving cup "all his own," for being the best marksman in the Kansas City R.O.T.C.

March 31—Behold our budding authoress! Judges of the Luminary story contest must have zoological inclinations for stories about lions and dogs win the prizes.

Compliments of

The Thalian Literary Society

STUDENTS—GUARD YOUR EYES CAREFULLY



Defective sight will materially lessen progress in your studies, while clear vision will unquestionably enhance it.

Take time by the forelock and have us examine your eyes. Do this now!

If glasses are necessary, wear them and enjoy real sight happiness.

We Will Tell You Facts As We Find Them

J. L. MOTT OPTICAL COMPANY



Commencement Announcements

Class Pins and Rings

These products of the Jaccard shops possess the highly pleasing air of distinctiveness—the result of expert craftsmanship and close personal supervision of every order.

Prices are reasonable—entirely consistent with the Jaccard standard of quality.

Inquiries receive prompt and courteous attention. Samples will be submitted on request.

Jaccard Jewelry Company

1017-19 Walnut Street
Kansas City, Missouri.





THE PRICE YOU PAY

for neglecting your complexion is unsightly blackheads.



Dissolves the tiny black specks from the pores and puts you in that soft, clear-skin class. Also nourishes the skin and brings back that healthy, youthful complexion. Thousands of jars sold in Kansas City alone last year. Your druggist has it or can get it for you. Price 25 cents.

APRIL

April 1—Seniors hold their rightful place of supremacy by winning the Class A inter-class track meet.

April 2—Lewis Sutin vanquishes all comers by winning the district constitutional oratorical contest and fifty dollars.

April 3, 4—Our seniors and senioritas go to Baldwin, Kansas and by dint of much oratory, drama, and music contrive to win second place in the Modern Language Tournament.

April 6—Ditto to April 1—only this time it's Class B.

April 7—Central's g'rl debaters uphold the reputation of heir sex for "windjamming" and put their ability to a noble purpose, for two debate victories are theirs. Thou are gone, defeat, which hath so persistently hounded our footsteps for lo, these many years. Our joy is scarcely untainted by the fact that we must share the championship w'th Manual.

April 9—Senior honor points are at last compiled by the office. Ruth Tinsley and Elwin Dungan run up he highest scores.

Compliments of

The Central Franklin Club





Home Specialty Shop

Hemstitching Buttonholes
Pleating Embroidery
Buttons Stamping

2618 East 31st Street
Kansas City, Mo.

Full Line of
Stamped Goods

Children's Clothes and Novelties

Compliments of

Miles Cafe

3838 Prospect

*"Where the Spirit of Home
Prevails"*

WATERPROOF
HARDEST PERMANENT
ALL MINERAL

Magnestone
Pebble Dashed
Stucco

Manufactured by
American Magnestone Corp.
Springfield, Ill.—Kansas City, Mo.

Sold and Applied by
Union Material & Supply Co.

Phone HArrison 1177-1179
1901-15 Walnut, K. C., Mo.

KANSAS CITY

Business College

1016 McGee Street

A school, perfectly equipped in every department, that has for its object the thorough training of young men and women for success in life. Bookkeeping, shorthand, touch typewriting, penmanship and all commercial branches. Free employment bureau. Day and evening sessions the entire year. Highest indorsement from business men and former students. One of the strongest shorthand faculties in the entire West, teaching Dement, Pitman, Graham, Gregg and Success shorthand by experts. Elegant quarters, especially designed for this school in the modern, fire-proof Young Women's Christian Association Building, 1016 McGee Street. For catalogue and other information, address

C. T. SMITH
Y.W.C.A. Bldg., Kansas City, Mo.

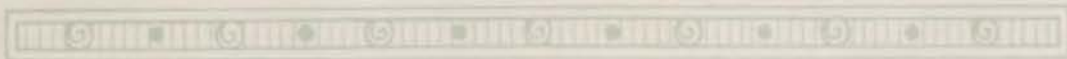



THE WORLD BOOK
ORGANIZED KNOWLEDGE IN STORY AND PICTURE
TRADE MARK REGISTERED

LET THE WORLD BOOK HELP YOU

Make 1925-26 your most successful school year.
A few of the hundreds of ways it will help you.

ART—Architecture, Arts and Crafts, Basketry, Drawing, China Painting, Mechanical Drawing, Painting, Pottery, Sculpture, Stained Glass, etc.

LITERATURE—Biography, Story Telling, Drama, Fiction, Poetry, English Literature, American Literature, Canadian Literature, Outlines, Quotations, etc.

SCIENCE—Astronomy, Botany, Geology, Chemistry, Physics, Economics, Psychology, Sociology, Mathematics, Zoology, etc.

THE BOOK OF THE PRESIDENTS—Giving biography of each President and including the Constitution of the United States.

Every department of science is adequately presented in numerous articles.

Save time, stimulate interest, visualize knowledge, and make your research and special work a genuine pleasure.

Recommended by the American Library Association.

ROACH-FOWLER PUBLISHING COMPANY

402 Y. M. C. A. Bldg.

Kansas City, Mo.

Lippman's
MOTOR TOGGERY

AUTO-TOPS—SEAT-COVERS

Side Curtains Repaired

3008 McGee Trafficway

Hyde Park 7868

Delicious Fresh Candies and Pure Ice Cream

HOME MADE

Olympia Confectionery

We Make the Finest and Serve the Best

TRY US

3046 Prospect Avenue



Be An OPTOMETRIST

*Optometry Offers You A Life Work Which Is
Interesting, Honorable and Lucrative*

Three in ten wear glasses.
Seven in ten should wear them.

Optometrists already have all they can do to take care of the eye-needs of this generation and the demand is growing.

You can become an optometrist with less sacrifice than would be required in any other worth-while profession. We have trained thousands of young men and women and have successful and prosperous graduates in every state in the Union and many foreign countries.

Let us send you a catalogue. Call or address, Secretary,

Needles Institute of Optometry

Fifteenth and Troost

New Center Building

Kansas City, Missouri

The Lowell Press

3017 Main Street Kansas City, Mo.

Special Facilities in
Linotype Composition
and
Cylinder Presswork

BROADSIDES—FOLDERS—BOOKLETS
DIRECT - BY - MAIL ADVERTISING
ANNOUNCEMENTS

Hyde Park 4096-4097

Sheets Ruled
to Meet
Every Student
Need

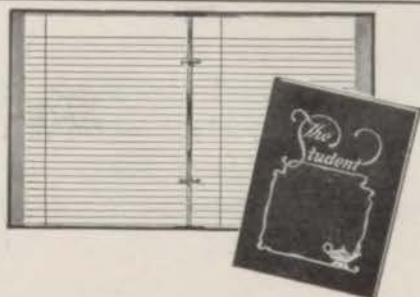

Binders Made
in Different
Styles, Sizes
and Bindings

LOOSE **IP** LEAF

STUDENT'S NOTE BOOKS

Have been used by students throughout
the world for nearly twenty years.

Your Stationer Can Supply You

IRVING - PITT MANUFACTURING CO.
KANSAS CITY, MO.

the original
cake eater
candy bar 5¢



Butter cream center; covered with caramel, peanuts and chocolate.

LOOSE WILES COMPANY

For Service

MANNE BROS. MARKET

Linwood 8097-8098-8099

2202 East 31st Street

For a Clear Skin

USE



For Everybody - Everywhere - Everyday



Appreciation

It is fitting that recognition be given in the annual to the art department, at Central, and to the students in it who have aided materially in the production of this book.

This department, which is under the direction of Miss Delle Miller and Miss Coah Henry, especially deserves credit for giving the training that enables students to do the kind of work which appears in these pages. It is of the excellence that commercial work shows. Several of Miss Miller's students were responsible for all of this work.

Gale Stockwell, the art editor of the annual, did all of the colored inserts, the six black and white section pages, the drawing that appears opposite the dedication, and the cover page design. His work is absolutely original and he deserves especial credit for working out an unified idea. The design on the opening pages and border of the colored inserts was the work of Hattie Harrison, the assistant art editor. The end page designs inside the cover were done by Laura Jane Everhart, whose work won for her the position of assistant to the two art editors. Harry Weiner lettered the table of contents, Lincoln Bury, the dedication, and Lionel Savage and Aaron Hansen were responsible for the foreword.

OUR ADVERTISERS

¶ The advertisers in this book consist of merchants, business organizations, and professional people who seek and receive the patronage of Central students.

¶ These advertisers are not believers in a one-sided bargain; to merit student patronage they are supporting student institutions. For this reason these advertisers deserve support.

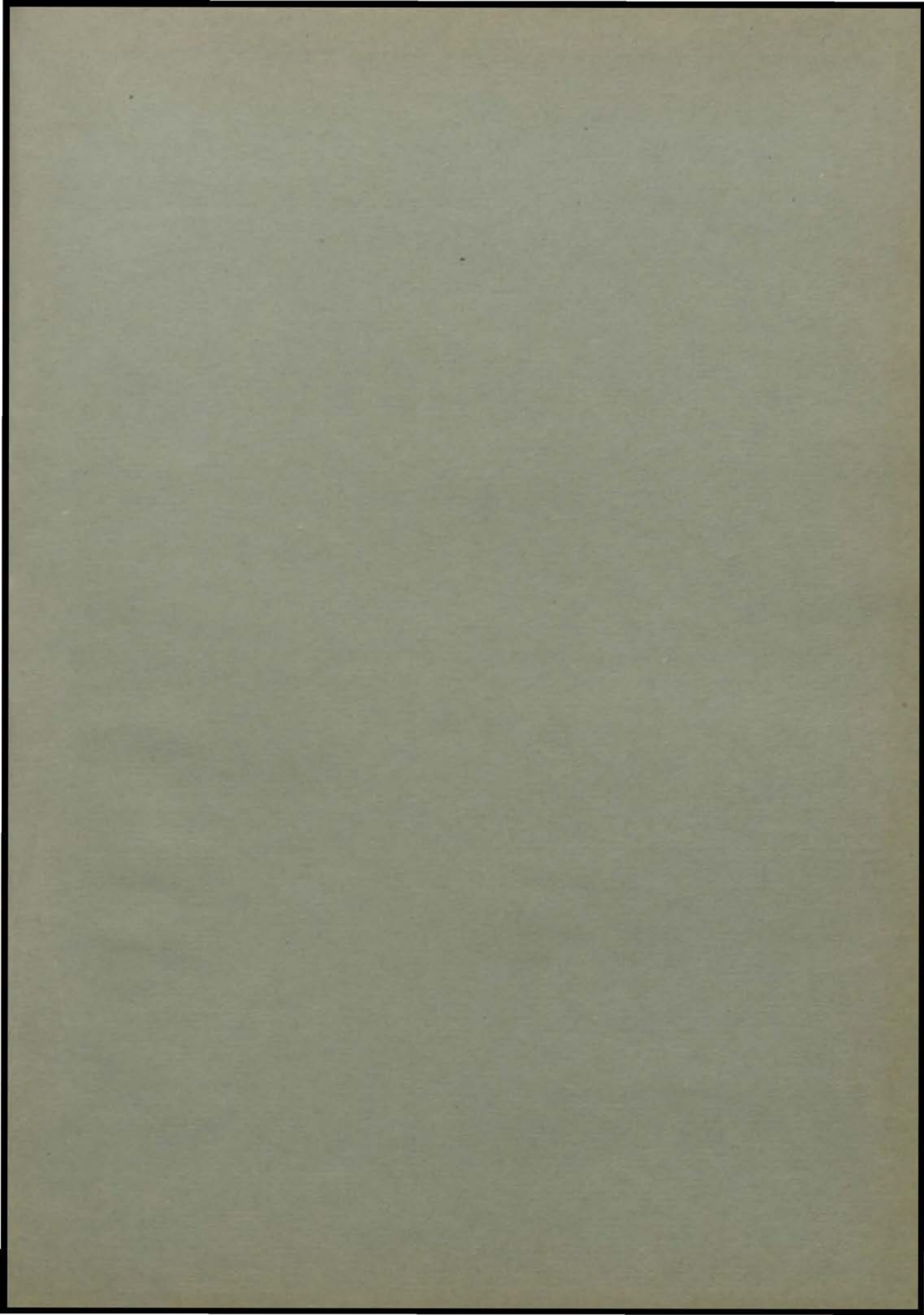



THIS BOOK BELONGS TO

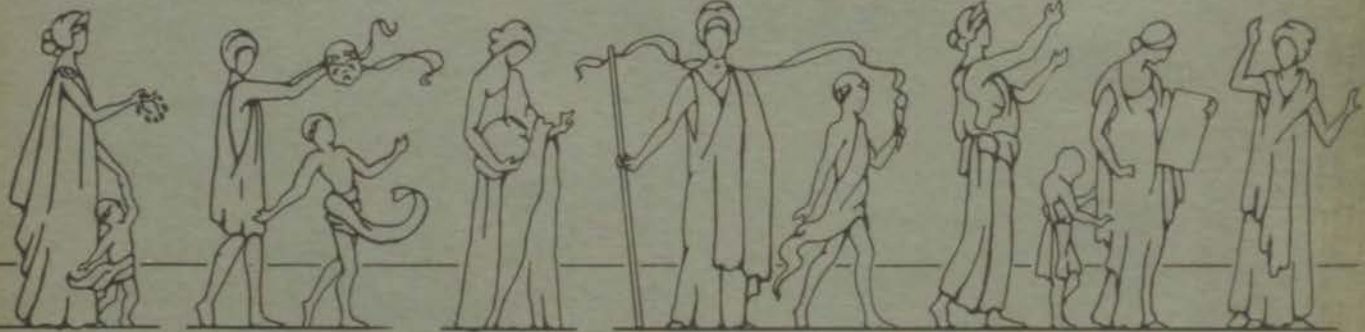



Walter Dill Escherich

