

THE
CENTRALIAN

1867

1928

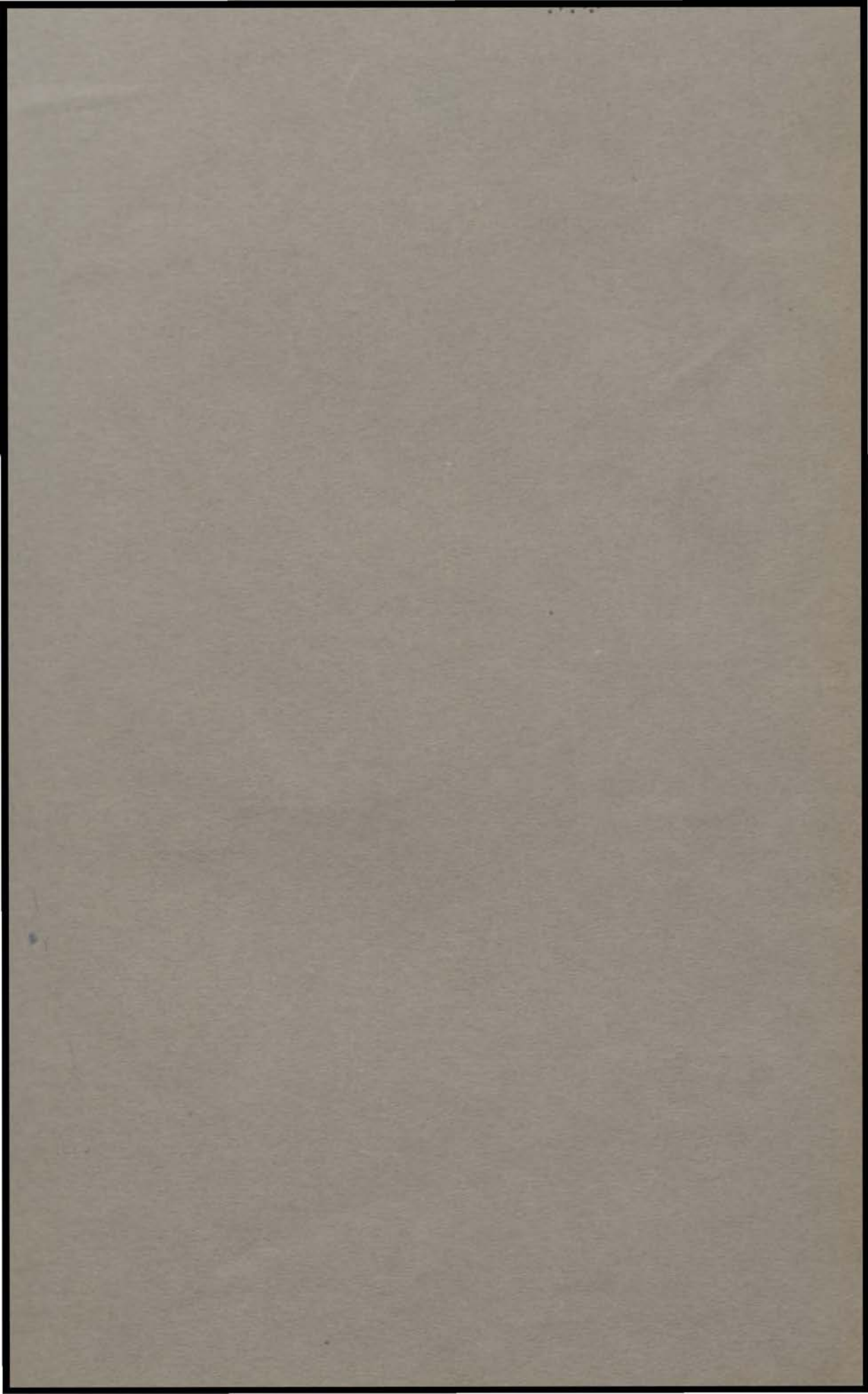



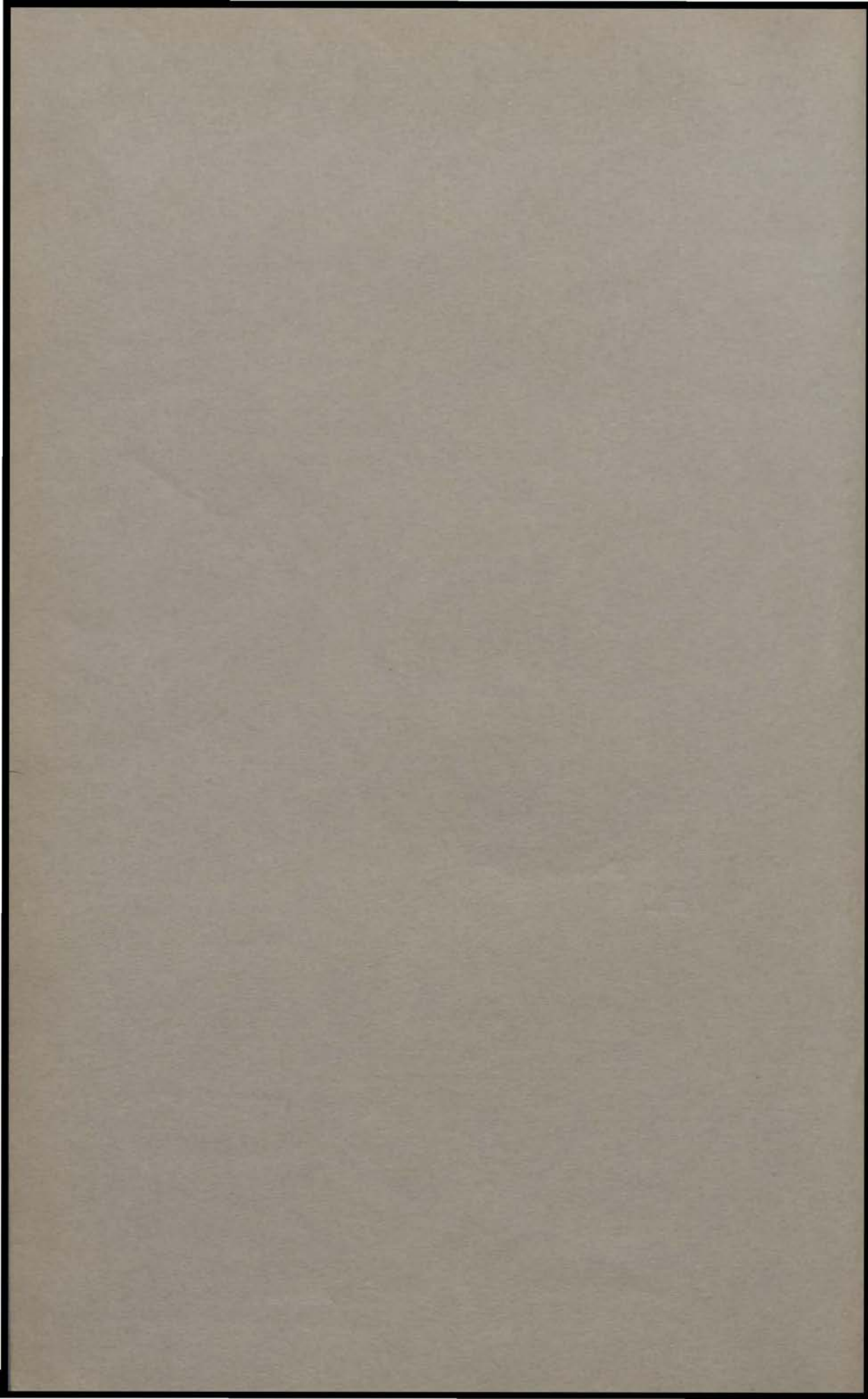

1851
1852
1853





Engravings
Planned and Executed by
Baird Co. Engravers
KANSAS CITY
MISSOURI

Printed and Bound by the
Lowell Press
KANSAS CITY, MISSOURI

THE
CENTRALIAN

*Published by
the Senior Class
of the*
CENTRAL HIGH SCHOOL

KANSAS CITY
MISSOURI

C



CENTRAL
HIGH
SCHOOL

BOOKS
FACULTY
CLASSES
ORGANIZATIONS
LITERATURE
ARTS
ATHLETICS
R.O.T.C.
JUNIOR HIGH
RETROSPECT



To
our true, staunch
and loyal friend

Otto F. Dubach

who by his own
interest, enthusiasm,
and devotion has
created a deeper

Central spirit

these pages are
respectfully
dedicated.



OTTO F. DUBACH, Principal



Centralian Staff

EDITORIAL DEPARTMENT

Martha Smart, '23	Editor-in-Chief
Robert Richardson, '23	Associate Editor

BUSINESS DEPARTMENT

Harry Joslin, '23	Business Manager
Helen Aiken, '23	Advertising Manager
Edmund Wolf, '24	Assistant Advertising Manager

ASSOCIATE EDITORS

Norma Purvis, '23	Senior Editor
Russell Knight, '23	Senior Editor
Alice Marie Allen, '23	Literary Editor
Francis R. Key, '23	Athletic Editor
Helen Virginia Small, '23	Girls' Athletic Editor
Earl Ridge, '23	Circulation Manager
Virginia Harris, '24	Assistant Circulation Manager
Katherine Wells	Art Editor
Helena Roos	Assistant Art Editor
Louis Lispi	Assistant Art Editor
Glaud L. Smith	Faculty Adviser Business Department
D. H. Halloway	Faculty Adviser Literary Department

Junior High Faculty Advisers for "Centralian"

Mr. M. E. Huscher	Miss Mary Gilday
Miss Edith Hoar	Miss Alma Walker



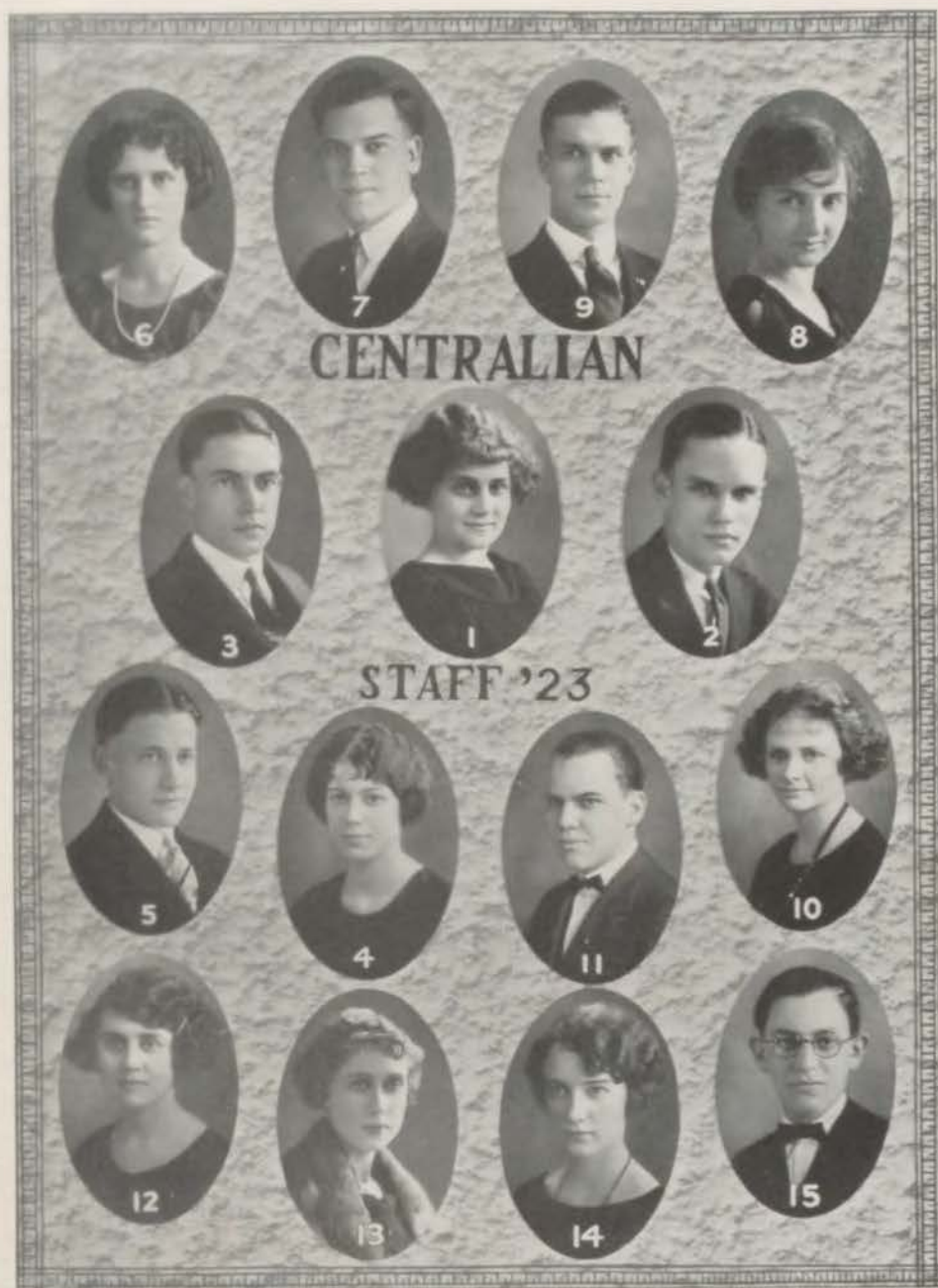

1—Martha Smart
2—Robert Richardson
3—Harry Joslin
4—Helen Aiken
5—Edmund Wolf

6—Norma Purvis
7—Russell Knight
8—Alice Allen
9—Francis Key
10—Helen Small

11—Earl Ridge
12—Virginia Harris
13—Katherine Wells
14—Helena Roos
15—Louis Lispi



PAGES FROM CENTRAL'S HISTORY



1867

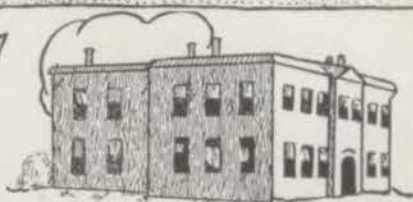

1879

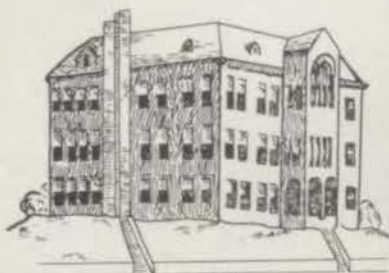

1886



1898

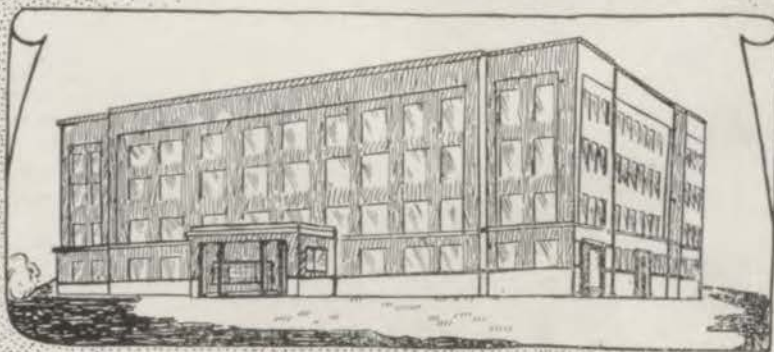

Gottinham
23



FACULTY

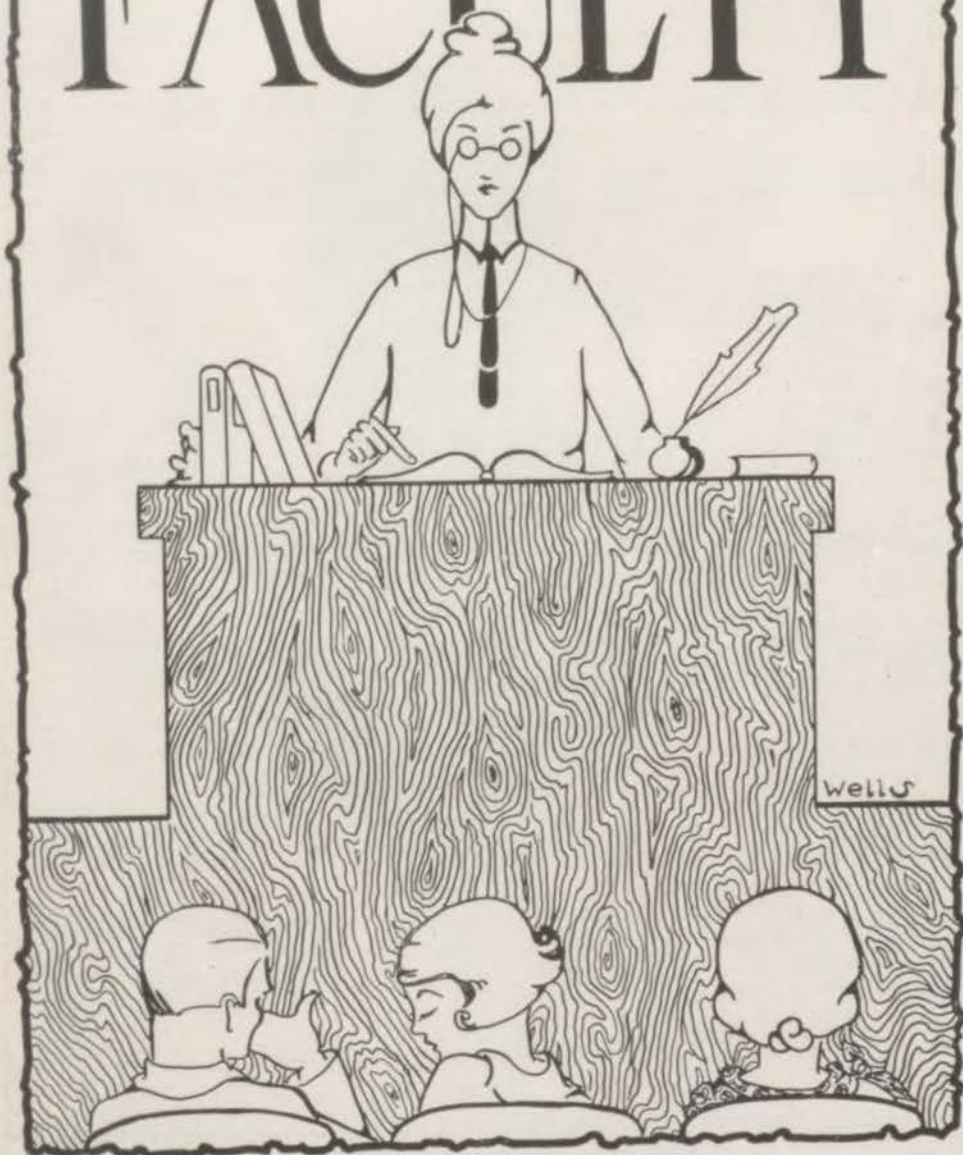



The Faculty

MR. OTTO F. DUBACH, Principal. MR. J. LYMAN LAUGHLIN, Vice-Principal.

ENGLISH

Miss Florence Boehmer	Miss Esther Crowe	Miss Hazel Harrison
Mr. Carl Gutekunst	Mr. B. F. Chambers	Mr. Ralph S. Hay
Miss V. Oldham	Miss Anna E. Wolfson	
Miss Augusta Rosenberg	Mrs. M. H. Shafer	Miss Elizabeth Wilson
Miss Mildred McBride	Miss Caroline Lewis	Educational Counselor

ANCIENT LANGUAGES

Miss Katherine M. Morgan	Miss Kate Harriman	Miss Ethel Wynne
--------------------------	--------------------	------------------

MODERN LANGUAGES

Mrs. Emma G. Clarke	Miss Edith Humphrey	Miss Grace E. Dalton
Miss Helen Howard	Mrs. Alice McSpadden	Miss Mildred Clymer
	Miss Dorothy Montgomery	

SCIENCE

Mr. J. L. Laughlin	Mr. C. S. Hann	Miss Maria Slade
Mr. Fred G. Annibal	Miss Mary Robinson	Miss Alice Scott
Mr. C. O. Williams	Mr. La Verne Dentel	Mr. Harry Oldendick

HISTORY

Mr. E. E. Rush	Miss Maud F. Compton	Miss Ella Weiberg
Mr. D. H. Holloway	Miss Bertha Elston	Miss Edna McCaull
Mr. R. V. Shores	Miss Mari Youngs	Miss Gladys Grouse
Mr. R. O. Davis		Mr. O. F. Diersen

MATHEMATICS

Mr. W. H. Templin	Mr. O. A. Wood	Mr. A. H. Roberts
Miss Erdmuthe Von Unwerth	Miss Dora Pyle	Miss Alma Wade
	Miss Vee Flynn	

COMMERCE

Mr. T. E. Talmadge	Miss Mary Beaumont	Miss Bertha Burnett
Mr. L. Terry	Miss Myrtle Donahue	Miss Wera Nathan
Mr. A. B. Richmond		Miss Elsie Cornell

HOUSEHOLD ARTS

Miss Neva E. Wing	Miss Hazel Brown	Miss Harriette Reynolds
	Miss Benita Reid	

MECHANIC ARTS

Mr. John Hayes	Mr. Joseph Lukens	Mr. A. E. Harley
Mr. G. M. Lortz	Mr. H. V. Campbell	Mr. Glaud L. Smith

ARTS

Miss Effie Epton	Miss Virginia Robinson	Captain E. H. Hackney
Miss M. F. Whitney	Miss Anne M. Francis	Miss Coah Henry
Miss D. V. Bahe	Miss Delle Miller	Miss May Massey
Miss K. Baer	Mr. Louis Menze	Mr. Harold Smith

MATRON

Miss Mable Beatty

OFFICE

Martha Elder, Librarian	Miss Gladys Mankin, Registrar	John Hedlund, Custodian
	Frances Dickerson, Sec'y Senior High	



MR. LAUGHLIN



MR. HANN



MR. WOOD



MR. CHAMBERS



MISS HENRY



MISS COMPTON



MR. CAMPBELL



MR. HAYES



MR. ANNIBAL





MISS CROW



MR. RUSH



MISS HARRIMAN



MISS SCOTT



MISS FLYNN



MISS WYNNE



MR. TEMPLIN



MR. OLDENDICK



MR. TALMADGE

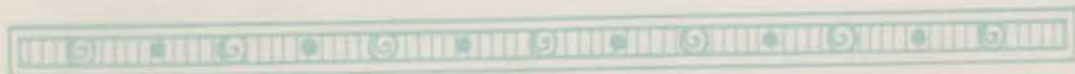



MISS BROWN



MR. HARLEY



MISS VON UNWORTH



MISS HARRISON



MR. DIERSON



MRS. SHAFER



MISS DORA PYLE



MR. MENZE



MISS DALTON

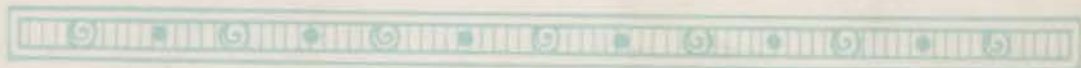



MISS BOEHMER



MR. GUTEKUNST



MISS HUMPHREY



MR. TERRY



MR. RICHMOND



MISS BEAUMONT



MISS NATHAN



MR. LUKANS



MISS DONAHUE



MISS WING



MR. DAVIS



MISS WIBERG



MR. ROBERTS



MR. HALLOWAY



MR. H. SMITH



MISS BAHE



MISS WHITNEY



MISS MILLER

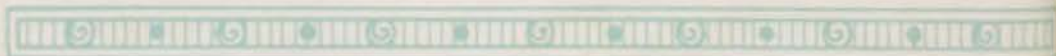



MISS MANKIN



MR. WILLIAMS



MISS MASSEY



MISS FRANCES



MISS BEATTIE



MISS BAER



MR. HEDLUND



MISS DICKERSON



MISS ELDER



MISS REYNOLDS



MR. DENTEL



MISS McCAULL



MISS GROUSE



MR. SHORES



MR. HAY



MR. LORTZ



MR. GUNTER





MISS BURNETT



MISS MORGAN



MISS ROBINSON



MISS WADE



MISS LEWIS



MR. G. SMITH



MISS EPTON



MISS OLDHAM

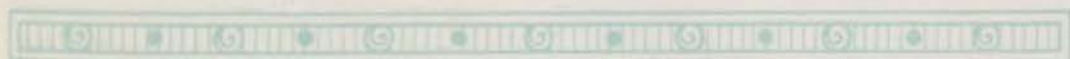



Board of Education



J. C. NICHOLS



D. M. PINKERTON, Pres.



WM. VOLKER, V.-Pres.



A. W. ARMOUR



L. I. CAMMACK, Supt.



JAS. E. NUGENT



J. B. JACKSON, Sec.



MRS. GEORGE W. FULLER



GEORGE MELCHER, Asst. Supt.

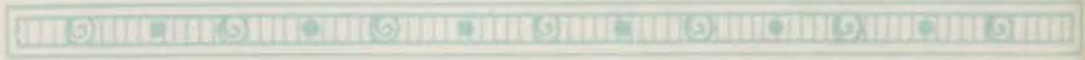

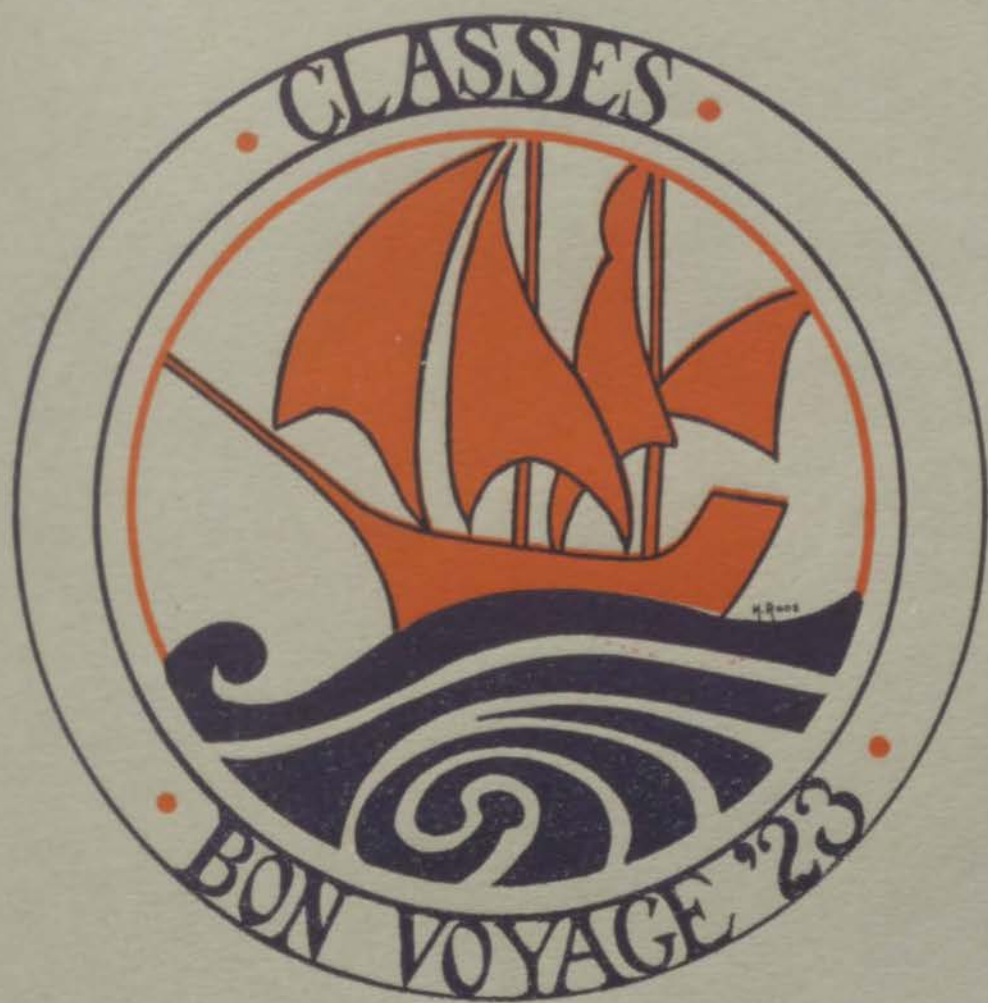

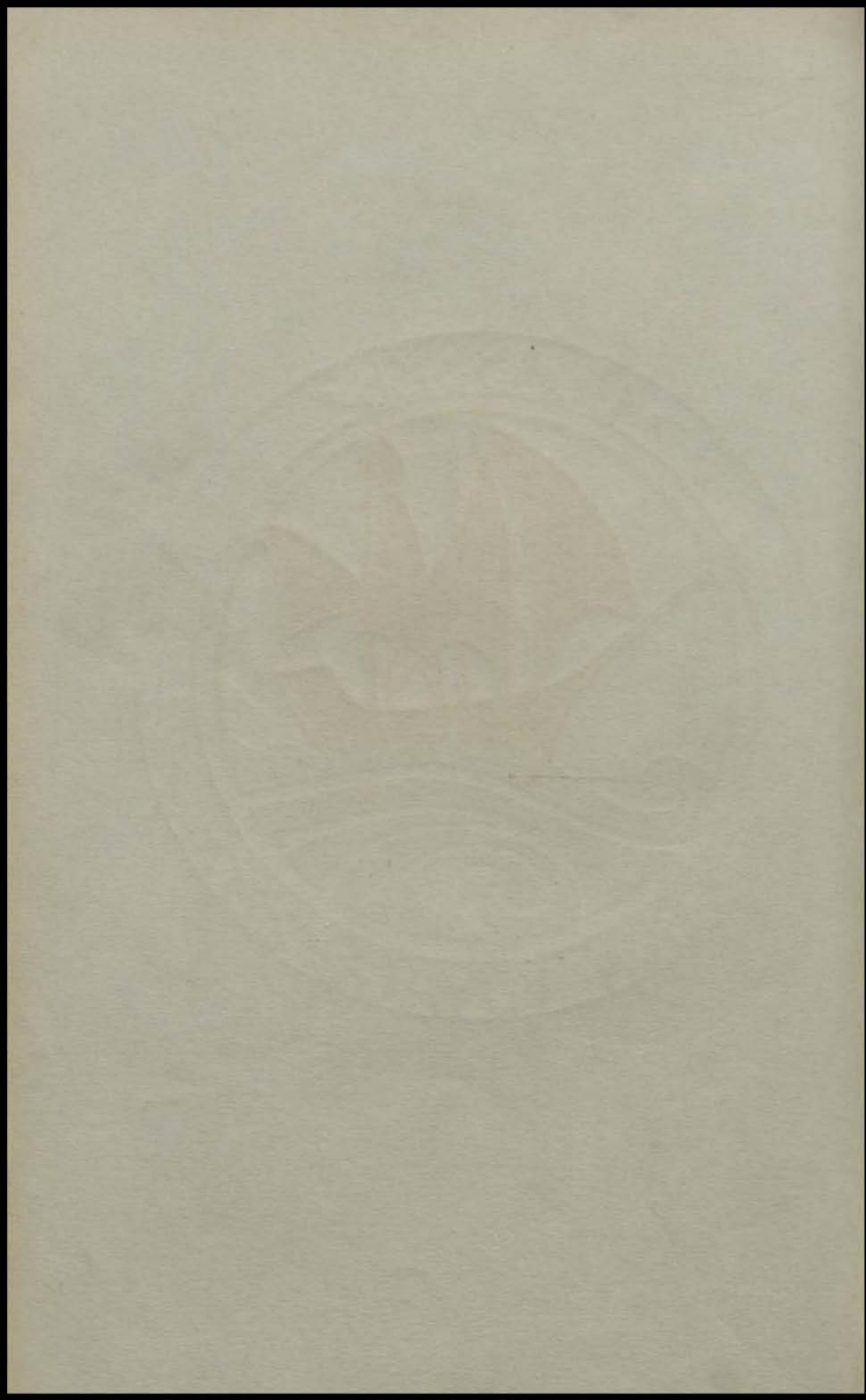

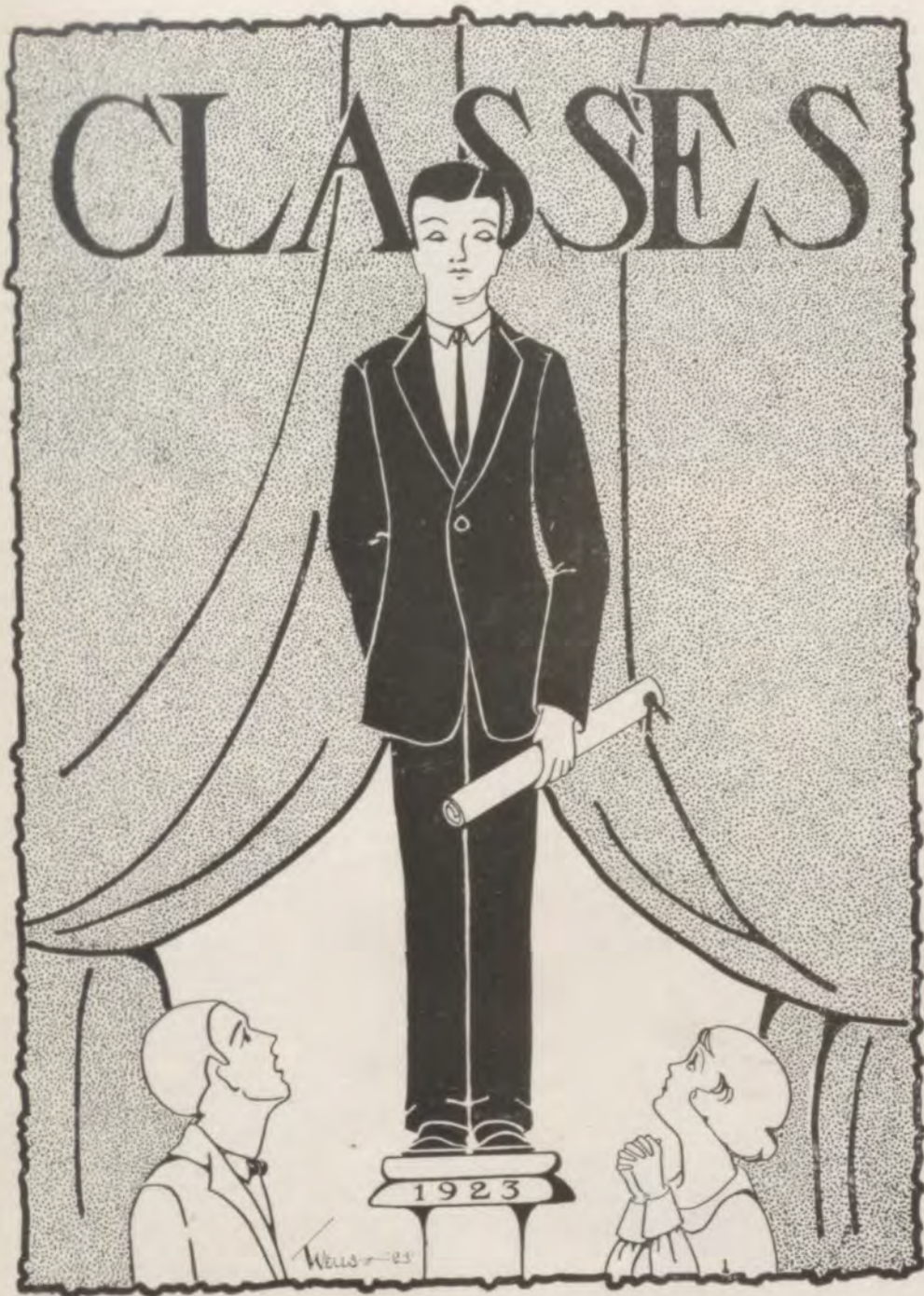



Martha Smart
President

Carl Bacchus
Vice President

Robert Jenkins
Siftorian

Norma Purvis
Senior Editor

MARTHA SMART

President Senior Class; Secretary Junior Class; President Thalian Literary Society; President Girls' High School Club; Editor-in-Chief, Centralian, '23; President Student Council; Vice-President Student Council, '22; Secretary Student Council, '21; President Olympians, '23; Business Manager, Centralian, '22; Directing Staff, Luminary, '23; Frances Scarritt Hanley Scholarship, '22; Inter-Society Council; Pegasus Club; Junior Prom Committee; Girls' High School Cabinet, '22; Inter-Club Council; Winner of Highest Athletic Honors, '22; Winner of Large C, '22; Small C, '21; Class Leader, '22; Interclass Basketball Team, '21, '22; Champion Basketball Team, '21, '22; Interclass Hockey Team, '20, '21, '22; Champion Hockey Team, '22; Interclass Baseball Team, '21, '22; Champion Volleyball Team, '23; Tennis Team, '22; Senior Honor Society; Senior Ballot: "Girl Who Has Done Most for Central."

The breadth of her interests and the genius of her leadership find parallel only in the charm of her personality and the beauty of her character.

ROBERT CARL BACCHUS

Vice-President Senior Class; President Society of Literature and History; President Junior Class; President C Club; Vice-President Student Council, '23; C Man Football, '21, '22; All Star End, '21, '22; C Man Basketball, '21, '22, '23; All Star Center, '22; C Man Track, '21, '22, '23; Holder Central Discus Record, 112 ft. 3 in.; Captain Basketball Team, '23; Captain Ever-Victorious Freshman Bas-

ketball Team, '20; Annual Play Cast, '23; Senior Ballot: "Boy Who Has Done Most for Central."

His honors are honors that speak for themselves.

ROBERT JENKINS

Senior Gifforian; President Student Council, '23; Critic Student Council, '23; Society of Literature and History; C Man Football, '21, '22; C Man Basketball, '22, '23; C Man Track, '22, '23; C Man Tennis, '22; All Star Football Team, '21, '22; All Star Basketball Team, '22; Boys' High School Club; C Club; Senior Ballot: "Best Boy Athlete."

The right man in the right place.

NORMA PURVIS

Senior Editor Centralian Staff, '23; Junior Gift Receiver; President Society of Literature and History; Senior Honor Society; Affirmative Debate Team, '22; C Girl Debate, '22; Secretary Student Council, '23; Treasurer Student Council, '22; Directing Staff Luminary, '22; President Classics Club; President Pegasus Club; Girls' High School Club Cabinet, '22; Inter-Club Council, '23; Annual Play Cast, '23; Freshman Play Cast, '20; Junior Prom Committee; Memorial Committee, '19; Senior Ballot: "Worst Girl Grind."

To those who know thee not, no word can paint thee;

And to those who know thee, know all words are faint.





Russell Knight
Senior Editor

Rebecca Brown
Secretary

Robert Richardson
Treasurer

Grace Saltmarsh
Sgt at Arms

RUSSELL FARIES KNIGHT

Senior Editor; President Boys' High School Club, '23; Central Webster Club; Senior Honor Society; Gold Medal Verse, Inter-Society Contest, '22; Silver Medal Extemporaneous Speaking, Inter-Society Contest, '23; C Man Track, '23; C Club; Negative Debate Team, '23; C Man Debate, '23; Third Place Rotary Club Essay Contest, '22; C Man R. O. T. C., Crack Platoon, '21; Lead, Annual Play, '23; Interclass Track, '21, '22, '23; Track Squad, '21, '22, '23; Freshman Basketball Squad, '20; Student Council, '23; Central's Delegate, Kansas Older Boys' Conference, '22; Boys' High School Cabinet, '23; Art Club; Classics Club; Assistant Cheer Leader, '23; Centralian Staff, '23; Senior Ballot: "Worst Boy Grind."

All true whole men succeed, for what is worth success's name, unless it be the thought, the inward surety to have carried out a noble purpose to a noble end.

REBECCA BROWN

Secretary Senior Class; President Ariston-Literary Society, '23; Junior Class Treasurer; Senior Honor Society; Affirmative Debate Team, '23; C Girl Debate, '23; Junior Prom Committee, '22; President Classics Club, '23; Girls' High School Club Cabinet, '23; Senior Speaker

Committee, '23; Student Council, '21, '22; Critic Student Council, '22; Webster Club Medal Pinner, '23.

*A friend who knows and dares to say
The brave sweet words that cheer the way.*

ROBERT ALDRIDGE RICHARDSON

Treasurer Senior Class; President Central Webster Club; Associate Editor, Centralian Staff, '23; Advertising Manager, Centralian Staff, '23; Affirmative Debate Team, '22; C Man Debate, '22; Student Council, '23; Senior Honor Society; Luminary Staff, '22; Classics Club, '22, '23; Pegasus Club, '22, '23; Boys' High School Club Cabinet, '23; Annual Play Cast, '23; Senior Ballot: "Worst Boy Politician."

All good men are dead, and Bob's not feeling well.

GRACE SALTMARSH

Sergeant-at-Arms Senior Class; Ariston-Literary Society; Senior Honor Society; Negative Debate Team, '22; C Girl Debate, '22; Lead, Annual Play, '23; Student Council, '23; Chairman Junior Prom Committee, '22; Classics Club; Girls' High School Club; Freshman Play Cast, '20; Class Leader, '20; Senior Ballot: "Worst Boy Fusser."

A mighty huntress, and her prey was man.



CHS









'23

BESSIE ANDREWS

Olympians, '21; Luminary Staff; Orchestra, '20; Girls' High School Club, '22, '23; Class Leader, '20.

One of these college algebra intellectuals.

JAY BLOUSTINE

Art Club.

Ye gods, another artistic temperament!

LOUISE STEEL

A winsome smile and pleasing style.

RUBY PRATT

G. A. A., Wichita, Kansas.

*A gem more pure can not be found
E'en though you search the world around.*

GEORGE H. JONES

Kelvin Klub; Track Squad, '22, '23; C Platoon, R. O. T. C., '21; Officers Club, '22, '23; First Lieutenant, R. O. T. C., '23; Second Lieutenant, R. O. T. C., '22; R. O. T. C. Rifle Team, '23.

Frequently seen with a popgun.

DORIS BRIGHT

Trouve'e Club; Choral Club; Freshman Chorus; Girls' High School Club, '21; Mikado Cast, '23; Spring Festival; All at Sea Cast, '21.

All stars are bright.

JOSEPHINE SMITH

Girls' High School Club.

Will she play her little harp in Heaven?

WALTER S. GOODHUE

Put me down as one who loves his fellowmen.

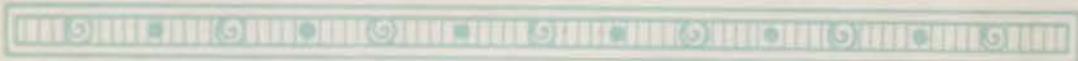

ALICE HALL

Luminary Staff, '22; Pegasus Club, '22.

*A maid with a face like a Lily, and as lovely
and a pure mind.*

ERNEST ANDREWS

Just give him his subject and he will talk

MILDRED ARNETT

*From tip to toe as sweet a maid
As careful mother e'er arrayed
For church on Sunday morning.*

LILLIAN EILEEN HAYES

Art Club, '22, '23; Gregg Writers; Girls'
High School Club, '21, '22.

She pressed on where others paused or failed.

TRUMAN OTTO LOWRY

*Another man with the ability to collect the
government's coin.*

ALBERTA LEE DAVISON

*Blessed is she who expects nothing, for she
will never be disappointed.*

MILDRED E. BARKER

Orchestra, '19, '23; Gregg Writers.

*Be thine own self always and thou art
lovable.*

CARL F. MYERS

Boys' High School Club.

A real star in the newspaper world.



CHS



WAYNE ETHERTON

I am a man; I deem nothing human alien to me.

CATHERINE HANLEY

A good heart is better than all the heads in the world.



MILDRED JESERICK

The art of being kind and cheerful is all this sad world needs.



LESTER BLENDER

Tennis Team, '21, '22, '23; Trouvere Club; Orchestra, '22, '23; All at Sea Cast; Finals in Tennis Tournament, '21; Doubles Champion of Central, '23.

Ye knight of the racket and ball.



SILVIA GOODMAN

Gentleness and sweetness were known of her.



SARAH JENKINS

A daughter of the old South.



LOUIS HEY

Track Team, '21, '22, '23; Boys' High School Club.

A competitor all the way.



GERALDINE MONTAGUE

Here buds the promise of celestial worth.

'23

HELENA ALICE ROOS

President Minerva Literary Society; Senior Honor Society; President Interclub Council; Directing Staff Luminary, '23; Girls' High School Club Cabinet, '22, '23; President Pegasus Club; Art Club; Classics Club; Thucydides Club; Intersociety Council; Affirmative Debate Team, '22; C Girl Debate, '23; Stage Designer, Annual Play, '22, '23.

There is no one else who possesses the same rare gifts of leadership, thoughtfulness for others, and modesty combined.

JOHN WELLS

President Central Franklin Club; Kelvin Klub; Student Council; Boys' High School Club; Senior Bahoi; "Worst Boy Gaffer."

To become a great man it is necessary to become a great rascal.

ALICE RILEY

Olympians; Student Council, '21; Swimming Honors; Basketball Squad, '21, '22; Baseball Team, '21, '22; Hockey Team, '22; Class Leader, '21; Volley Ball, '21; Small C; Large C; Highest Athletic Honors.

*She that was ever fair and never proud
Had tongue at will, and yet was never loud.*

MARY LOUISE BLOCHER

President Minerva Literary Society; Senior Honor Society; Girls' High School Club '21, '22; Classics Club; Le Cercle Francais, '23; Olympians; Hockey Team, '22; Volley Ball Team, '22; "Dragon" Play Cast; Franklin Medal Pinner.

*Smiles, smiles, unending smiles,
In radiant lines for miles and miles.*

SIDNEY BERNARD WEINBERG

President Central Franklin Club; Senior Honor Society; President Kelvin Klub; Pegasus Club; Classics Club, '21; Student Council; Luminary Staff; Track Squad, '20, '21, '22, '23; Interclass Track Squad, '21, '22, '23; Bronze Medal, Extemporaneous Speech, Intersociety Contest, '22; Negative Debate Team, '22; Affirmative Debate Team, '23; C Man Debate, '22, '23.

Give me the liberty to know, to utter, and to argue freely.

MARGARET RITTER

Girls' High School Club, '21, '22, '23; Central Trouvere Society.

*Mischief's done with such a winning
Archness that we prize such sinning.*

JULIETTE ROLL

*With fairy feet and fairy glances
Many an artist she enhances.*

TRUMAN G. SHIPP

Chairman Invitation Committee, '23; Luminary Staff, '22; President Pegasus Club, '22; Boys' High School Club Cabinet, '22; Boys' High School Club, '21, '22, '23.

A friend till they throw snowballs below





CHS









'23

MARY ELEANOR FILKIN

Olympians; Girls' High School Club; Captain Basketball Team, '22; All Star Hockey Team, '21, '22; Volley Ball, '21, '22; Champion Volley Ball Team, '21, '22; Felt Seal; Small C; Large C; Pillow Top; Basketball Manager.

*To set the cause above renown
To love the game above the prize.*

REGINALD BARD

Tennis Team, '22, '23; Student Council.

Like bards of old he plays with a stringed instrument.

LIDA WARWICK

Girls' High School Club; Girl Scouts.

*In her mind are many things
Like dates of wars and deaths of kings.*

ELSIE SCHAFER

Girls' High School Club, '21.

No duty could overtake her.

CLYDE GABLE

Pegasus Club, '22; Luminary Staff, '22.

On the wings of words he will fly.

LAURA GOHL

Gregg Writers.

*Purity of mind and conduct is the first glory
of a woman.*

FRANCES R. HUNTER

Student Council, '21; Girls' High School Club.

No single virtue could see most commend.

CLAIRE MARSHALL

Every man's task is his life-preserver.

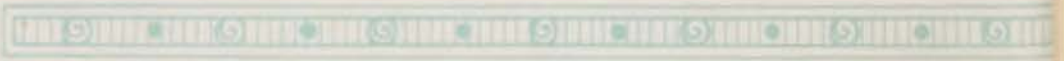

RUTH MINOR

Society of Literature and History; Art Club; Classics Club; Girls' High School Club; Thucydides Club; Student Council, '22; Senior Honor Society.

Good looking, good student, good girl.

HERBERT PETERSEN

Central Webster Club; Chairman Senior Pin Committee; Junior Prom Committee; Central Classics Club; Tennis Team, '21; Freshman Singles Champion, '20; Freshman Basketball Team, '20.

Moderation, the noblest gift of heaven.

MARGARET STAFFORD

Girls' High School Club; Classics Club, '21.

The ripest peach on the highest tree.

RUTH REYNOLDS

Apisthion Literary Society; Girls' High School Club, '21, '22.

She doesn't deign to go with these flippant Central boys.

VIRGIL DANA SHEETS

Central Franklin Club; Classics Club; Boys' High School Club; Senior Ballot: "Most bashful boy."

Our dimpled, bashful Melien's food product.

ELLEN MAY JAMES

The purest treasure mortal times afford is spotless reputation.

CARMEN HARDSAW

As fresh as the early morn of May.

SPENCER CANTWELL

Gave instructions in shadow boxing to the drama girls.



CHS



'23

HAROLD PASSMAN

Thanksgiving Play Cast, '21; Lead, Annual Play, '23; Annual Play Cast, '22; Student Council, '22, '23; Cheer Leader, '23; Junior Prom Committee; Senior Ballot; Jolly Good Fellow.

*A jolly good fellow, as all will admit,
Has lots of school pep, and plenty of grit.*

BERYL ST. ORR

Gregg Writers.

Men have an interest for me.

LILLIAN HOWARD

Student Council, '22; Annual Play Cast, '23.

Much study is a weariness of the flesh.

NORMAN FOITZ

Annual Play Cast '22; Student Council '21.

Get 'em young, treat 'em rough, and tell 'em nothing.

WALLACE RAHING

Track Squad, '21, '22, '23.

Said to fall in love periodically.

DIXIE ST. ORR

Gregg Writers.

Whom men rave about, and women envy.

DOROTHY EVANS

Swimming Honors; Dancing Honors; Student Council, '22.

Waiting for the gale to blow homeward.

GORDON BALTIS

Football, '20; Track Squad, '20, '21, '22; Student Council, '21.

O, I could play the woman with mine eyes!

ELIZABETH ROGERS

Society of Literature and History; Luminary Staff; Central Pegasus Club; Cercle Francais; GWP's High School Club; Gregg Writers.

*She doeth little kindnesses
Which most leave undone or despise.*

CLELL RICE

Central Pegasus Club, '23; Student Council, '22; Luminary Staff, '23; Boys' High School Club.

I always argue best when I argue alone.

ROLAND FREDERICK MUELLER

Strive strenuously; live gently.

RUTH WILLIAMS

Woman's at best a contradiction still.

MAXINE LOUISE SPURLOCK

A sweet and smiling countenance.

OWEN J. POE

Track Team, '22, '23; Quadrangular, '22.

He worked in obscurity without glory or praise.

KENNETH SANDY

We wonder if he is the Scotch character we often see in jokes.

ADELINE JACOBS

Girls' High School Club, '21.

*Her cheerful grin
Will let her in
Where the knocker is never known.*





BERT E. MORRIS, JR.

C Club; C Man Basketball, '22, '23; C Man Track, '22, '23; Record Holder Running High Jump at Central; Track Squad, '21, '22, '23; Senior Pin Committee, '23.

His affections are even directed athletically.

ROSA R. METZGER

Thalian Literary Society; Cercle Francais, '21, '23; Gregg Writers, '23.

A voice so soft it makes you think of feathers.

ALICE CATHRYN TRIPLETT

Student Council.

"And Solomon in all his glory—"

DWIGHT MILLS

Living costs more in these days, but it costs more to live.

LELAND YOUNG

He is not interested in the art of literature.

FRANCES McKINNEY

Basketball Team, Cole Camp High School, Olympians.

A kind and gentle heart to comfort friends and foes alike.

MARJORIE SALLEE

Art Club; Girls' High School Club, '21, '22.

Graced with all the power of words.

HAROLD BASYE

Student Council; Classics Club.



SIDNEY NEWBERGER

Boys' High School Club; Webster Club, '21; Officers Club, '23; Football Squad, '21; Student Council, '21; Lieutenant, R. O. T. C.

All we ask is to be let alone.

GENEVIVE HARDEY

Aristonian Literary Society; President Central Art Club; Central Classics Club; Girls' High School Club Cabinet, '22; Bronze Medal Essay, Inter-society Contest, '22; Student Council, '22; Thucydides Club, '23; Senior Speaker Committee; Senior Honor Society.

She has two eyes so soft and brown.

Take care!

*She gives a side-glance and looks down,
Beware!*

RUTH LILLIAN ANDERSON

Society of Literature and History; Gold Medal, Revolutionary Contest, '22; Pegasus Club; Luminary Staff; Le Cercle Francis; Girls' High School Club.

She's a laughing, peppy dame,

*Always joking, always game—
Never, never, quite the same.*

DORSEY ENDRES

Central Art Club, '21, '22; Q. Staff, Guiney, Hill is '20; Boys' High School Club, '21, '22; Student Council, '22; Junior Prom Committee '22; Annual Play Cast, '22; Football Squad, '21, '23.

And let the rest of the world go by

ALFRED B. GANGWER

Major, R. O. T. C., '23; Glee Club, '21, '22; Shakespeare Club, '22; Officers Club, '22, '23; Student Council, '22; Football Squad, '21; All at Sea Cast, '21; Mikado Cast, '22; Captain, R. O. T. C., '22; Captain Central Rifle Team, '23; Kansas City Rifle Team, '23; Gold Medal Company Rifle Competition, C. M. T. C., '22; Winner U. S. National Rifle Team Shield, '23; Senior Honor Society.

He has been a shining light in the army.

DORIS GWYNNE

President Aristonian Literary Society; Central Olympians; Student Council, '23; Silver Medal, Oration, '22; Thanksgiving Play Cast, '22; Annual Play, '22; Lead, Annual Play, '23; Basketball, '20, '21, '22, '23; Hockey Team, '20, '21, '22, '23; Championship Hockey Team, '22, '23; Baseball, '20, '22; Highest Athletic Honors, '22; Small C, '21; Large C, '22; Baseball Manager, '23; Sponsor Major, Central Battalion, R. O. T. C.; Senior Honor Society; Senior Ballot: "Most Popular Girl."

She will play the part of the heroine in the drama of real life.

GENEVA POLTERA

The eternal feminine doth draw us on.

VERNON SEVER

Student Council, '22; Classics Club, '21.

For me, a name.





FRANK WALTER BUCKLEY

It is said that he adores chemistry.

CLEO WILLIAMS

Cerle Francais.

Her warmth of enthusiasm makes her loved by all who know her.

FRANCES VIRGINIA BOLTON

Thalian Literary Society; Classics Club, '21; Girls' High School Club.

Brilliance unhampered with pride.

TONY OLIVER DAVIS

Luminary Staff, '23; Track Squad, '21.

He made enemies of no man.

ARCHIBALD M. KELLEY

Art Club; Thucydides Club; Interclass Track, '21; Football Squad, '20; Basketball Team, Davenport H. S., Toronto, Canada; Track Team, '22, Davenport H. S.; Play Cast, Davenport H. S.

Our globe-trotting Senior.

ETTA WAGNER

Central Gregg Writers; Girls' High School Club.

*A school that boasts good pupils like me
Can have no lack of good society.*

FLORENCE JACOBSON

*Her heart is as far from fraud as heaven
from the earth.*

HERBERT WEBB

Sergeant Major, R. O. T. C.; Second Lieutenant, R. O. T. C.; Camp Custer, '20.

Determination is a great asset to success.

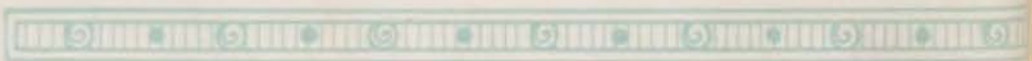

MUNRO INNES

President Society of Literature and History; Senior Honor Society; Boys' High School Club; Silver Medal, Oration, Intersociety Contest, '21; Gold Medal, Oration, Intersociety Contest, '22; Annual Play Cast, '23; Thanksgiving Play Cast, '22; B. H. S. C. Cabinet, '22, '23.

Big Van Winkle's closest rival.

SIDNEY BACON

President Aristonian Literary Society; Secretary Student Council, '23; President Art Club; Winner of Centralian Advertising Contest, '21; Winner of Art Institute Scholarship, '22; Junior Prom Committee '23; Girls' High School Club, '21; Annual Play Cast, '23; Interclub Council; Chairman Senior Pin Committee, '23; Fourth Prize, Safety First Poster Contest, '23; Senior Ballot: "Worst Girl Grafter."

*She wasn't born to blush unseen—
She makes more noise than her Ford machine.*

JESSIE VIRGINIA BLACK

Chairman Senior Flower Committee, '23; Student Council, '22; Girls' High School Club, '22.

*Of me you may write in the blackest of ink,
I say what I mean, and I know what I think.*

CHARLES R. JOHNSON

*He drove a Harley and he drove it fast
And the whole wide world just let him go
past!*

ANNA MAE JAMES

Aristonian Literary Society; Senior Honor Society; President Central Art Club; Classics Club; Cercle Francais; Girls' High School Club Cabinet, '23; Treasurer Student Council, '23; Student Council, '22, '23; Senior Pin Committee, '23; Senior Ballot: "Most Bashful Girl."

*If everyone were good as she
Heaven here on earth would be.*

GENEVA WREN BARNES

Society of Literature and History; Senior Honor Society; Art Club; Classics Club, '20; Girls' High School Club, '20, '21; Junior Prom Committee, '22.

*Pleasant and smiling tho small in size
This little maid is exceedingly wise.*

JEWELL CLATANOFF

C man Football, '22; Football Squad, '21, '22; Student Council, '20, '23; Track Squad, '21, '22.

*We cannot find the word "quitter" in his
dictionary.*

MARY VIRGINIA NICHOLS

Girls' High School Club; Luminary Staff, '23.
With malice toward none.





CHS









'23

VIRGINIA P. LOKER

Art Club, '21, '22, '23.

Modest she seems, not shy.

CHARLES KELLEY

He admits that four years of study is rather a tiresome occupation.

JAMES RUSSELL BLANTON

His actions do not hinder his fellowmen.

SARAH MOSELEY

Girls' High School Club.

Silence that spoke, and eloquence of eyes.

NELLIE LORRAINE VOGT

Student Council, '22; Gregg Writers; Spring Play Cast, '22.

Weight is no sin, but I'd like to be thin.

JACK COLLISTER

Student Council, '22, '23.

And then, with his back against the door, and one cartridge in his pistol, he seemed as—

JOE SCHLEIN

Luminary Staff, '23; Orchestra, '21, '22; Glee Club, '21.

He decided that music was not his shining career.

ADRIENNE PROSSER

Choral Club, '21, '22, '23; Girls' High School Club, '20; Spring Festival, '20; Jeanne d'Arc Society, '20.

Something different.

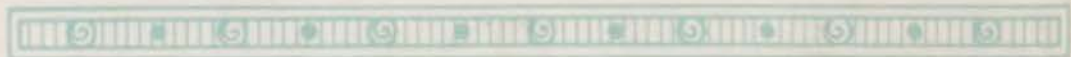

GEORGE WILLIAM NOEL

C Man Football '21, '22; Second All Star Selection, '22; Central Webster Club; Central C Club; Track Squad, '22, '23; C Man Track, '23.

Big-hearted Bill.

DORRIS CUDDY

Girls' High School Club; Chorus, Amarillo, Texas.

*A creature not too bright or good,
For human nature's daily food;
For transient sorrows, simple wiles,
Praise, blame, love, kisses, tears, and smiles.*

FRANCES STROMBERG

President Thalian Literary Society; Senior Honor Society; President Cercle Francais; Classics Club; High School Club, '21, '22; Gold Medal Intersociety Story, '22; Honorable Mention Luminary Story, '22; Student Council, '22.

*So jolly and sweet, so fully complete,
She steals our affections away.*

CHARLES E. MCGINNIS

Webster Club, '21, '22; C Man Track, '22, '23; C Club; Holder Central High Jump Record, 5 ft. 11 $\frac{1}{4}$ in; Interclass Track; Track Team, '20, '21, '22, '23; Football Squad, '23; Cheer Leader, '23; Art Club, '21, '22; Luminary Staff; Student Council, '22, '23; Pegasus Club; Senior Gift Committee; Boys' High School Club.

*So far he has steadily refused to aid the
sale of Arrow Collars.*

NELLE LENORA MILLER

Girls' High School Club, '23; Luminary Staff.

Believes care is an enemy to life.

GOLDEN VIOLA GRAY

Girls' High School Club; Classics Club, '23.

*Her friends, they are many,
Her foes, has she any?*

ROBERT V. WILLIAMSON

High School Club; Franklin Club, '21, '22;

At least we couldn't say he was lazy.

MARGARET BURTON

Girls' High School Club; Art Club.

*A maiden, modest and yet self-possessed,
Youthful and beautiful and simply dressed.*





GEORGE JACKSON DAVIDSON

C Club; C Man Football, '23; C Man Basketball, '23; C man Track, '23; Basketball Squad, '21, '22, '23; Inter-class Basketball, '22; Luminary Staff, '23; Boys' High School Club, '22, '23; Freshman Football Team, '20; C man R. O. T. C., Crack Platoon, '21; Track Squad, '23.

Not flashy, but steady and dependable.

PHYLLIS E. PARKE

Girls' High School Club; Luminary Staff, '23; Student Council, '21; Hockey, '20; Basketball, '20.

Of noble and generous nature.

GERTRUDE CARD

Girls' High School Club, '22, '23.

To be conscious that you are uninformed is a great step toward knowledge.

GODFREY BIXLER

With a name like that he ought to make a good bank president.

ROBERT D. OBERMEYER

Boys' High School Club.

He also became infatuated with our "Freshman Flappers."

PAULINE FEINGOLD

Choral Club, '19, '23; Mikado, '23; Music Festival, '23.

If you don't think well of yourself, who will?

AGNES BRADY

A sunny disposition ever ready with a smile.

EVERETT JONES

Student Council, '23.

He loves a good fight.



HARRY JOSLIN

Central Webster Club; Senior Honor Society; Business Manager Centralian, '23; Affirmative Debate Team, '23; C Man Debats, Secretory Debate Team, '22; Annual Play Cast, '23; Central Art Club; Track Squad, '22; Interclass Track; Student Council, '22; Central Classics Club, '23; Boys' High School Club; Gold Medal Declamation, Inter-Society Contest, '23.

Work is not man's punishment. It is his reward and his glory, his pleasure and his pride.

EMMA IRABELLE KANE

Minerva Literary Society; Olympians; Girls' High School Club; Baseball Team, '21; Dancing Honors, '20, '21, '22; Annual Play Cast, '23.

*Her eyes are stars of twilight fair,
Like sunlight though, her curly hair.*

RACHAEL O. WITHERS

Fair, fat and funny.

JOHN NEWTON GILLHAM

President Central Franklin Club; Central Classics Club; Boys' High School Club; Senior Ballot: "Worst Girl Fusser."

Co-education is the thief of time.

TOM LEE BALDWIN

President Central Webster Club; Silver Medal Story, Intersociety Contest, '22; Student Council.

We have always believed that every man should have a good alarm clock.

LILLIAN FERN LOERCH

Thucydides Club; Olympians; Hockey Squad, '20, '23; Baseball Team, '22; Freshman Chorus; Girls' High School Club, '21.

We wonder whose dress it is.

DELICE CONVERSE

Thucydides Club, '23; Tri C's; Hockey Squad, '20, '23; Freshman Chorus, '20; Girls' High School Club.

Everybody's sweetheart.

LYLE HEMSTREET

One look into those blue eyes, and the fair maidens fell.

CHS

'23



ALICE M. KIRK

Le Cercle Francais, '20.

*Something sterling that will stay,
When gold and silver fly away.*

EARL NILSON

Student Council, '23.

*Man is the delightful logician who places
woman on a pedestal and then affects to look
down on her.*

SOPHIA RUDNICK

Girls' High School Club, '20.

*Her conversation is the smokeless, non-com-
bustible and sound proof.*

MARTHA THERESA SCHAFER

Central Art Club,

She charmed everybody she met.

JAMES WOOLSEY

He discovers deep things out of darkness.

RUTH SAMUELSON

*Another of the fair sex who delves into the
realms of higher mathematics.*

ROSE SLOTKIN

Girls' High School Club,

The very flower of youth.

GEORGE MOORE

*The man who can bottle up his wrath at all
times is a corker.*



MARY CHRISTINE HARTMAN

President Thalian Literary Society; Senior Honor Society; Affirmative Debate Team, '23; C Girl Debate, '23; Senior Pin Committee; Girls' High School Club; Thucydides Club; Girls' High School Club Cabinet, '23; Senior Ballot: "Worst Girl Windjammer."

So many worlds, so much to do.

ERNEST W. GRAY, JR.

Central Webster Club; Boys' High School Club.

An eloquent persuader in the benefit of his friends.

WILMA RADER

*If to her share some errors fall,
Look on her face and you'll forget them all.*

LORRAINE BUSH

*Light was her hair as the fairy flax, her cheek
like the dawn of day.*

RALPH FRANCIS

Time hangs lightly upon his hands.

RUTH ZUMWALT

Student Council, '22.

"Many a rose is born to blush unseen."

HELEN ROWENA HACKENBERGER

Girls' High School Club.

Dark eyes but bright prospects.

LUTHER EDWARD WOOD

Luminary Staff, '23; Le Cerele Francis;
Student Council, '22.

We like him even if he does speak French.

CHS



'23



AVIS YVONNE BERKLEY

Girls' High School Club, '22, '23.

A hare-brained chatterer of irresponsible frivolity.

NORMAN J. BERKLEY

Boys' High School Club,

The prayer of Ajax was for light, but Norman craves darkness.

GEORGE JACOBS

We often wonder how many of us will ever meet again.

LORETTA IRENE ROOT

Gregg Writers.

Afraid to hurry for fear she will catch up with herself.

RUTH WILKINS

She needs no eulogy, she speaks for herself.

HARRY STEWART BRADY

Pegasus Club, '23; Student Council, '23; Luminary Staff, '23.

What's the use of worrying? There'll be great men after I'm gone.

GARDINER RHOADES

Boys' High School Club; Track Squad, '19.

Teach a just man, and he will increase in learning.

ELIZABETH GERTRUDE BURTON

Girls' High School Club, '20; Student Council, '22.

Always thoughtful and kind and untroubled.

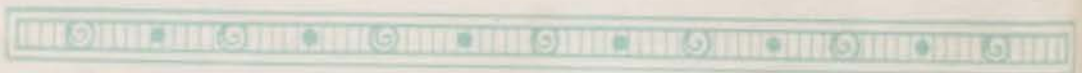



LEWIS MANLEY

President Central Webster Club; Senior Honor Society; President Central Classics Club; President Art Club; Pegasus Club; Boys' High School Club; Cabinet, '22, '23; Student Council; Bronze Medal, Story, Intersociety Contest, '21; C Club; C Man Track, '23; Track Team, '21, '22, '23; Interclass Track, '21, '22, '23; Annual Play Cast, '23; Affirmative Debate Team, '23; C Man Debate, '23; Intersociety Council, '23; Luminary Staff, '23.

You're all right, Lewis, you're all right!

MIRIAM WILLITS

Minerva Literary Society; Senior Honor Society; Girls' High School Club; Student Council; Thucydides Club; Annual Play Cast, '23.

Her very frowns are fairer far than smiles of other maidens are.

DOROTHY DEFABAUGH

Student Council; Art Club.

*Those who are good shall be happy
They shall sit in the golden chair
And splash at a ten league canvas
With brushes of comet's hair.*

MARIAN H. PLANCK

Society of Literature and History; Annual Play Cast, '23; Commuters Play Cast, '22; Boys' High School Club; Student Council.

Noted as a worker—mainly for the work he doesn't do.

GRACE WARNER

Society of Literature and History; Senior Honor Society; Luminary Staff, '23; First Prize, Fidelity Trust Poster Contest, '22; Central Art Club; Pegasus; Cercle Francais; Choral Club; Girls' High School Club; Thucydides.

*She was born to command while others obey
And when you refuse beware of the day.*

MAY LUCILE BROWN

Affirmative Debate Team; C Girl Debate, '23; Cercle Francais.

Small of measure, but of quality superfine.

ROBERT LOVE

Central C Club; C Man Football, '22; Football Squad, '20; Glee Club, '20; Student Council.

Love succeeds where giants fail.

ALVA MARIE FEDELI

Shakespeares; Olympians; Class Leader. Dancing Honors; Student Council, '23; Winner of small C; Hockey Team, '22; Olympian Play Program, '21.

She is a phantom of delight.





MARY DAWSON

Simplicity of manner and beauty of mood made her a refining influence wherever she went.

WILLIAM BIRNBAUM

He picked his way carefully through these halls of learning.

VIRGIL O. WHITE

*Boys' High School Club.
I have purposed it, I will also do it.*

MARY HELEN YOUKEY

*Girls' High School Club.
One of those whose work is done without the usual "Draft".*

ALLENE WOODS

Thy testimonies are righteous forever.

CARL BARTON

I may not be handsome, but I'm mighty good looking.

CHARLES QUINN

*Track Squad, '20, '21, '22; Quadrangular, '22; Interclass Track, '21, '22, '23.
He has aspirations of getting up in the world.*

ATILIA WALKER

*Student Council, '23.
Be good and let who will be clever.*



HAZEL HESS

Luminary Staff, '23; Student Council.
Her charms were born of paradise.

DANIEL MURRAY CARR

Shakespeares, '22; Pegasus Club; Luminary
Staff, '22, '23.
*That patent leather hair!
Those clothes which mirror fashion!*

ALMA OTT

Girls' High School Club, '20; Luminary Staff;
Central Art Club.
Central's Glorious Gloria.

EDNA MABLE KNAPP

Tri C's; Girls' High School Club; Pegasus
Club.
*Cheery and bright
Naps only at night.*

HAYWARD HUNTER

Freshman Basketball Team, '19; Freshman
Football Team, '19; Quadrangular, '19, '20;
S. L. H., '20; Student Council, '21, '22.
Mighty hunter of the campus.

DOROTHEA VOEGLE

Girls' High School Club.
I sing away sorrows and cast away tears.

GRACE EGNER

Orchestra, '20, '21, '22, '23; Choral Club;
Trouvare Society; Mikado Cast, '22, '23; All
at Sea Cast, '21; Olympians, '22, '23; Girls'
High School Club; Student Council, '20; Bas-
ketball Team, '21, '22.
*Her music and lovable ways have won her a
place in our heart of hearts.*

ELMER DORSEY

*On spring zephyrs was wafted the sweet scent
of orange blossoms, carrying a mighty drug.*





CHS









'23

IRENE HOLLIS
Girls' High School Club.
Ogleblauer.

REX DIXON
Res-regis-maculine.

NELSON LYNDE
I know everything except myself.

MADGE STEPHENS
*When I was a child all my mind was set
serious to learn and know.*

BERTHA ELIZABETH OLIVER
Thalian Literary Society; Girls' High School
Club; Central Classics Club, '23.
*Careless she is with artful care
Affecting to seem unaffected.*

BAYARD MOSBY
*A gentleman worthy of the dignity of his
name.*

TOMAS J. GILL, JR.
Student Council, '21, '22, '23; Classics Club,
'21.
Another Irishman—and proud of the fact.

JESSIE STUBBS
*She was just the quiet kind
Whose natures never vary,
Like streams that keep a summer mind
Snow hid in January.*



VIOLA LILLIAN SMITH

President of the Society of Literature and History; Senior Honor Society; Central Classics Club; Girls' High School Club; Annual Play Cast, '21, '23; Bronze Medal Poem, Intersociety, '23; Student Council, '22; Junior Prom Committee; Intersociety Council.

*Her very presence made one feel
It would not be idolatry to kneel.*

EARL SMITH RIDGE

President Central Webster Club; Senior Honor Society; President Art Club; President Pegasus Club; Boys' High School Club; Classics Club, '21; Circulation Manager Centralian, '23; Advertising Manager Luminary; Annual Play Cast, '23.

*His fine agreeableness made him one of the
most popular men.*

ELSIE MANNERS

In her tongue is the law of kindness.

CHRISTINE ELEANOR THORNTON

Dainty and sweet a maiden petite.

WILLIAM BURNHAM

*His grace of countenance has captivated even
the coldest hearts.*

MILDRED C. LOEWER

*Graceful and useful all she does,
Blessing and blest where'er she goes.*

GWENDOLYN MANNERS

She speaks, behaves and acts just as she ought.

JOSEPH JACOBS

*Give him spikes, a place to run, and you will
doubt the speed of the wind.*





CHS









'23

DOROTHY DEAN TOLER

Society of Literature and History; Girls High School Club.

All her faults are such that one loves her still the better for them.

KENNEDY PIERCE

Central Webster Club; Kelvin Klub.

Tom's side-kick.

HOWARD RANDOLPH DE WEESE

He came—and he went.

MURIEL J. SMITH

Society of Literature and History; Girls High School Club.

*Pretty to walk with,
Witty to talk with,
And pleasant to think.*

MILDRED SCOTT

Olympians; Hockey Team, '21, '22, '23; Champion Hockey Team, '22, '23; Small C; Large C.

*A girl of mind, of spirit, of action.
Makes her a center of attraction.*

GENE ROURKE

Central Art Club.

Art is long, but artists are often short.

ROLLA A. FRENCH

Central Art Club; Annual Play Cast, '23.

Why should the devil have all the good tunes?

LUCILLE JENKINS

She drives anything from a boy to a truck.

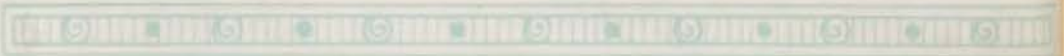

JOSUE P. SANTIAGO

If a'l of us were men of hi' calibre and industry, what a wonderful school this would be.

RICHARD DWYER

Senior Ballot: "Dean Brummel."

A courteous gentleman, one who in short is distinctly worth while and a likeable sort.

HELEN MARIE ANDERSON

Thucydides Club; Choral Club, '22, '23; Orchestra, '20, '21, '22; Girls' High School Club, '22; "Mikado" Cast, '23.

Those who know her best praise her most.

HAZEL JENKINS

Those who grow easy will never grow old.

RUTH DELORES DORVNS

Thalian Literary Society; Trouvere Society, '22, '23; Choral Club; Spring Music Festival, '22; Mikado Cast, '22; Freshman Chorus, '20.

Untwisting all the chains that tie the hidden soul of harmony.

SAM ROSENSWEIG

Luminary Staff, '23; Track Team, '22, '23; Manual Art Club, '21; Manual Art Representative, '21.

One of the very few who really enjoy work.

LORIN OTTO

Possession is nine-tenths of the law; self-possession is the tenth.

HELEN CAROLINE CANNON

Girls' High School Club, '20, '21.
Adverse alike to flatter or offend.





WILTON M. TOUB

Central Classics Club, '22.
*'Ere's to you Fuzzy-Wuzzy, with your 'ayrick
'ead of 'air.*

MARY LOUISE WRIGHT

Her ways are past finding out.

LOUISE GREESON

Gayly trip her fingers o'er the keys.

CHARLES ESTEL HASSETT

Orchestra, '22, '23; R. O. T. C. Band, '22;
Kelvin Klub, '22, '23; Trouvere Club, '23;
Luminary Staff, '23.
And he thumped his big bass drum.

HARRY AGRON

Central Art Club, '21.
*I hardly yet have learned to insinuate flatter,
bow, and bend my knee.*

DOROTHEA MAE CISCO

Spring Festival, '20, '21; Thueydides Club,
'23; Student Council, '22.
*Keen sense and common sense, no room for
nonsense.*

BEATRICE BARTELT

Girls' High School Club, '22.
Lets others sing her praises.

RALPH FREDERICK BAIERS

Unfortunately, the fire has gone out.



ANNE LUCILLE MILLER

Aristonian Literary Society; Gregg Writers; Classics Club, '21, '22; Girls' High School Club; Olympians, '21; Girls' Hockey Team, '20. Alternate, Tennis Team, '23; Senior Gift Committee; Debate Squad, '23.

She talks half the time to find out her own thoughts.

FRANCIS ROLAND KEY

President Boys' High School Club, '23; Senior Honor Society; President Central Franklin Club; Student Council, '22, '23; C Club, '22, '23; C Man Track, '22, '23; Joint Holder 440 yd. Dash, Record Class B 54 seconds; Second place Missouri Valley Championship 440 yd. Dash at St. Joseph; High School Club Cabinet, '22, '23; Intersociety Council, '23; Cheerleader, '23; Captain, Interclass Track, '21, '22; Annual Play Cast, '23, Freshman Basketball Squad, '20, Orchestra, '21; Athletic Editor, Centralian Staff, '22, '23; Luminary Staff, Athletic Editor, '23, Delegate Older Boys' Conference, St. Joseph '23; Chairman, Senior Speaker's Committee, '23; Senior Ballot: "Most Popular Boy."

His Christian ideals and sincerity have made him an example and leader for those who seek power in service.

ELIZABETH MARIE CROW

Aristonian Literary Society; Girls' High School Club; Classics Club, '21; Student Council, '21, '23.

True to her shrinking violet personality.

MADELINE L. NEWMAN

Student Council, '23; Classics Club; Girls' High School Club.

She has the quiet way of one who knows.

GEORGE PIEHLER

Society of Literature and History; President C Club, '23; C Man Track, '20, '21, '22, '23; Captain Track Team, '23; Football Squad, '21, '23; C Man Football, '23; Student Council, '22, '23.

A gentleman in any emergency.

MARTHA METZ

Student Council, '21, '22; Girls' High School Club, '21.

She makes all things bright with her happy smile and winning way.

EUNICE EWELL

Home—George!

JAMES STOKES

Central Franklin Club, 'Boys' High School Club.

Took a course in chemistry without breaking a test tube.





CHS









'23

RONALD NOEL

Boys' High School Club, '22, '23; Quadrangular, '21, '22, '23; Interclass Track, '21, '22, '23; Track Squad, '21, '22, '23.

Not as renowned as his brother, but he'll get there just as fast.

ELLEN C. BOWERS

Girls' High School Club; "Come out of the Kitchen," Cast.

A merry heart maketh a cheerful countenance.

MILDRED ADELIA FERGUSON

Girls' High School Club, '21, '22, '23.

Let others talk, I'll be appreciative and be as wise as they.

FRANK BAUM

A devotee of the gospel that time will eradicate all difficulties.

LAWRENCE BARBER

Boys' High School Club, '22.

Caesar used to be a hobby with him, figuratively speaking.

RUTH MARIE GENUIT

Girls' High School Club

*Silent and chaste she steals along
Far from the world's gay busy throng.*

LUZETTA SMITH

*Ever cheerful, ever joyous,
She smileth through life's day.*

JACK ELLIOTT THOMPSON

C Man R. O. T. C., Crack Platoon, '21.

The individual creates his own reputation.





HELEN VIRGINIA SMALL

Minerva Literary Society; Senior Honor Society; President Olympians; Girls' High School Club; Thucydides Club; Classics Club; Orchestra, '21, '22; Centralian Staff, '23; Tennis Team, '21, '22, '23; Girls' Tennis Manager, '23; Hockey Team, '21, '22, '23; Captain Championship Hockey Team, '23; Baseball Team, '21, '22, '23; Volley Ball Team, '22, '23; Basketball Team, '22, '23; Small C; Large C; Highest Athletic Honors; Senior Flower Committee, '23.

An all-around girl, and a perfect lady.

FRANCIS SLICHTER

Central Franklin Club; Student Council, '22, '23; Kelvin Klub; Senior Honor Society.

A faithful student, one who burns the midnight oil and pleasure spurns.

FIONOLA DALY

Choral Club, '21; Dancing Honors, '21, '22; Gregg Writers, '23.

She dealt largely in laughter and nothing in tears.

GLENYS POPE

Gregg Writers; Student Council; Northeast Shakespeare Club, '21; Northeast Spanish Club, '21.

Her smile is sweetened by her gravity.

HAL STEVENS

Mere words are not the record of a man's value.

JULIA VIOLA DANIELS

Cercle Francais; Student Council, '21, '22.

Gentle Julia—not quite!

RUTH THOMPSON

Minerva Literary Society.

The faithful are certain of their reward.

MARK PERKINS

Mark my words—he'll be a great man some day.



CHS



'23



WILLIAM TIFFANY

C Club, '22, '23; Luminary Staff, '23; Student Council, '23; Boys' High School Club; C Man Track; Quadrangular, '20, '21, '22, '23; Inter-class Track, '21, '22, '23; Captain Class C Track Team, '22.

He can't fall in love, he has to be pushed in and held under.

MILDRED HAYS

She has the quiet way of one who knows.

CECIL SCOTT

O. Henry Literary Society, '22, '23; Girls' High School Club, '21, '23.

Earth's noblest thing, a woman perfected.

JOHN TOMLINSON

Student Council, '22; Lt. R. O. T. C., '23.

To be great is to be misunderstood.

WILLIAM HEUERMANN

Orchestra, '22; Student Council, '23.

Whom men rave about, and women envy.

CHRISTINE GOFF

Let others sing her praises.

ANNA GRADINGER

Girls' High School Club, '21, '22, '23.

With grace to win and heart to hold.

FRED MIERS

There is but one temple in the universe, and that is the body of man.



WILFORD WOOD

Within his powers lieth elements of greatness

HELEN HARRIET AIKEN

President Thalian Literary Society; Central-
ian Staff, '23; Silver Medal Essay, Intersoc-
iety Contest, '22; Classics Club; Girls' High
School Club; Basketball Team, '21, '23;
Senior Honor Society.

A girl whose merit equals her reputation.

DOROTHE NOAH

Knowledge is power.

JOHN G. CONWAY

Boys' High School Club,

*Have I inadvertently let some bad thing slip
from me?*

NAOMI CRANE

Serene, resolute and still.

RUTH E. LOUTITT

Cercle Francais

Seasoning all with humanity and sweetness.

VIRGIL WALL

*Has erected a mighty wall against the demon
Study.*

LOIS H. WHEELER

Central Art Club, '23, '23; Girls' High School
Club, '22, '23.

Eternal sunshine settles on her head.





CECIL NEWTON

Laws may not make a man good, but they keep him from being bad.

ESTHER CAROLINE BAUMGARDT

Girls' High School Club,
*True as the needle to the pole,
Or as the dial to the sun.*

MARGARET BARNETT

Student Council, '22, '23.
A good heart is better than gold.

LEON B. BORMAN

Art Club,
*So popular with the faculty that they encor'd
his senior year four times.*

DOROTHEA DIEHL

Classics Club
*Tell me, pretty maiden, how do your roses
grow?*

DOROTHY BURGE

Olympians; Girls' High School Club; Clas-
sics Club; Student Council; Hockey Team,
'20, '21, '22; Small C, '23.
*I have one heart, nor never none shall mistress
be of it save me alone.*

WESLEY NATER

Luminary Staff, '23.
*The school of experience has a home study
course.*

ALMA LOUISE HUNTING

Olympians, '22; Girls' High School Club;
Hockey Teams, '21.
*Look into those deep brown eyes
And see destinies arise.*





HOMER MAXWELL

Central Shakespeare Club; Captain R. O. F. C.; Central Officers Club; Student Council, '21, '23.

Manner maketh man, and a pleasing figure is a perpetual letter of recommendation.

LOUISE McCARTY

President Central Shakespeare Club; Senior Honor Society; President Gregg Writers; Annual Play Cast, '23; Freshman Play Cast; Girls' High School Club.

*There was a little girl
Who had a little curl
Right in the middle of her forehead.
But here we have you fooled
The other verse must be out-ruled
'Cause when she isn't good she isn't horrid.*

DOROTHY K. WITHERS

President Central Shakespeare Club; Debate Squad, '23; Girls' High School Club; Student Council, '21, '22; Central Gregg Writers.

She is as bright as her eyes and what more could you wish.

DONALD MULDREW

Few men are as lucky as they seem, or as unlucky as they think they are.

ALBERT MULDREW

Solitude is a place where they never advertis.

MARY FRANCES NOLL

A thought for every subject.

FLORENCE GAMAGE

Gregg Writers; Luminary Staff; Girls' High School Club.

*A gentleness that grows of steady faith,
A joy that sheds its sunshine everywhere.*

LYLE PETERSEN

The brief acquaintance with Lyle made us wish that he had been here longer.



CHS



'23



MILDRED L. RUFF

When she had passed it seemed like the ceasing of exquisite music.

KENNETH MACKENZIE

Student Council, '20, '21, '22, '23; Officers Club, '21, '22, '23; Lieutenant R. O. T. C., '21, '22, '23; Football Squad, '22; Freshman Play, '18; C. M. T. C. Camp, '21, '22; Accepted C. M. T. C. Candidate, '22, '23; R. O. T. C. Rifle Team School, '22, '23; R. O. T. C. City Rifle Team, '22, '23; Winner Skirmish Run, Jefferson Barracks, Mo., '22; Crack Platoon, '21; Crack Squad, '21; Thucydides Club, '22, '23.

He may be a general some day.

LEORA S. BISHOP

Girls' High School Club, '21, '22; Gregg Writers.

*But each for the joy of working, and each in his separate star,
Shall draw the things as he sees them, for the God of things as they are.*

GRACE ELIZABETH MORTENSON

Girls' High School Club; Classics Club; Gregg Writers; Debate Squad, '23; Literary Society, '21.

*There is no royal road to highest fame.
The one who has toiled wears a glorious name.*

THOMAS ALFRED McCELLAND

First Lieutenant, R. O. T. C.; Student Council.

He keeps his opinions to himself.

REVA R. ROWLAND

Girls' High School Club, '21.

A true friend is forever a friend.

ANNA McCOY

Girls' High School Club.

I'm not lean enough to be thought a good student.

HOMER HOOPER

Kelvin Klub

He controls the movements of the atoms.

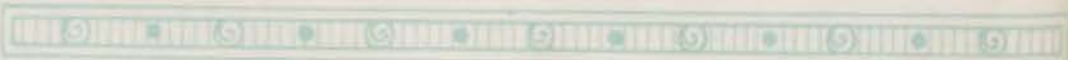

BERNICE MADGE WARDELL

Minerva Literary Society; Classics Club; Le Cerele Francais; Student Council; Girls' High School Club Cabinet; Third Prize Sons of Revolution Essay Contest; Senior Honor Society.

The mildest manners with the bravest mind.

W. E. HOWARTH, JR.

R. O. T. C., Military Band; Central Orchestra; Student Council.

The printer's devil.

WAYNE A. MILLER

Orchestra, '20, '21, '22, '23; Student Council, '23.

He was courteous to all.

HELEN IVA STUMPF

Girls' High School Club; Classics Club.

She goes to school for all that it can give her.

IDA MAY REDMAN

Luminary Staff; Gregg Writers; Girls' High School Club.

A girl we're proud to call a friend.

KENNETH BLACK

Track Team, '19, '22; Football Squad, '22.

He was athletically inclined.

DONALD S. TAYLOR

Luminary Staff, '23.

He never is alone, that is accompanied with noble thoughts.

ROSE BEISER

A little body often harbors a great soul.





WILLARD JACKSON

The moon is indeed his patron goddess.

BETTY BULLOCK

Thalian, '21; Olympian, '21, '22, '23; Girls' High School Club, '21, '22; Thucydides Club, '23; Small C; Hike Manager.

A good girl with bad habits.

ANGELINA ARCELLA

President Central Olympians; President Trouvere Society; Girls' High School Club; Student Council, '21; Choral Club; Hockey Manager, '23; Captain Championship Hockey Team, '22; All Star Hockey Team, '22, '23; Volley Ball Team, '23; Baseball Team, '22; Small C; Large C; Class Leader, '21; Basketball Team, '23; Orchestra, '20.

*With gentle yet prevailing force,
Intent upon her destined course.*

FRED MEREDITH, JR.

Track Squad, '20, '22; Track Team, '21.

Silence brings respect.

ALIDA L. STRONG

Student Council, '21, '23; Girls' High School Club; Classics Club.

*Quiet she is, but forceful are her thoughts
when expressed.*

LORRAINE BLASBALG

Central Olympians; Hockey Team, '20, '21, '22, '23; Baseball Team, '20; Track Team, '20; Tennis Team, '22, '23; Tennis Letter, '23; Student Council, '23; Small C; Large C; Highest Athletic Honors; Class Leader; Captain Hockey, '20; All Star Hockey, '20, '22, '23; Basketball, '23; Champion Hockey Team, '22, '23; Champion Volley Ball, '23.

Excels in all lines of sports.

GEORGE O. SHORT

Thucydides Club, '23; Boys' High School Club, '21, '22; Luminary Staff.

Not short in spirit.

JENNIE ELIZABETH WATSON

*Let men say what'er they will,
Woman, woman, rules them still.*



EDWARD H. McBEE

Student Council, '21; Shakespeares, '22; Boys' High School Club; Officers Club; Come Out of the Kitchen Cast, '23; Stage Electrician, '22, '23; Lieutenant R. O. T. C., '23; Sergeant, Crack Squad, '22.

He manipulated the scenery so fast that the audience thought they were at the movies.

KATHERINE WELLS

Centralian Staff, '22; Girls' High School Club, '20, '23; Second Prize, Oh, Oh, Cindy Poster Contest, '20; Second Prize, Boy Scout Poster Contest, '20; First Honorable Mention, Figure Design, Central Art Exhibit, '21; Student Council, '23.

A brush is the symbol of her power.

DELORES LYNDALL HOOD

Art Club; Girls' High School Club.

We wonder if she burneth the midnight electricity.

LAWRENCE LEE NIVENS

Trouvere Club; Glee Club, '22, '23; Kelvin Club; Student Council; Orchestra, '22; Spring Music Festival, '20, '23; Mikado Chorus, '20, '23; All at Sea Cast, '23.

Mus'e hath charms to soothe the savage breast.

EMILY EHREKE

Once upon a time there was a blonde—and a wonderful blonde was she.

HELEN HEINS

Not of the 57.

CARL PEDEN

College algebra has no terrors for those who study.

AMY ROSE SHANE

Girls' High School Club; Gregg Writers.

Her voice was sweet and low, an excellent thing in a woman.





MELVA BLANCHE BECKFORD

Thucydides Club, '22, '23; Hockey Team; Girls' High School Club; Mikado Cast, '21, '22; Spring Music Festival, '22, '23.

A modest blush she wears, and not formed by art.

ROY LEWIS WOOD

President Central Shakespeare Club; President Pegasus Club; Boys' High School Club Cabinet; Student Council; Luminary Staff, '23.

When he worked, he didn't watch the clock.

MARIE SHANAHAN

Girls' High School Club; Gregg Writers; All Star Hockey Team, '22.

What a sweet baby she must have been.

CAROLYN WEBB

Gregg Writers; Girls' High School Club.

The mildest manners, the gentlest heart.

HERBERT HENSON

Student Council, '23.

His favorite resting place is Study Hall under the watchful eye of Miss Massey.

HELEN HAWK

Gregg Writers.

A crown of Titian locks enclose her brow.

CAROLYN LOUISE TINKER

Tinker-toy.

LEONARD BURKE

Talk to him of Jacob's ladder, and he would ask the number of rounds.



HARRY C. BENGERT

Central Shakespeare Club; Secretary of
Negative Debate Team, '23.

Great men are made in obscurity.

ALICE MARIE ALLEN

President Central Shakespeare Club; Senior
Honor Society; Directing Staff, Luminary,
'23; Literary Editor, Centralian, '23; Presi-
dent Gregg Writers; President Le Cercle
Francaise; Pegasus Club; Debate Squad, '23;
Junior Prom Committee; Inter-Society Coun-
cil, '23; Student Council, '23; Girls' High
School Club; Chairman Senior Committee.

*If we named everything at which she is a
"shark", you would take her for a school of
fish.*

MARY HESTER HIGDON

Aristonlan Literary Society; Student Council,
'21; Classics Club, '21, '22; Girls' High School
Club; Senior Honor Society.

*A friend to all, faithful, diligent, always ready
to serve.*

CLARA MARY NICHOLS

Girls' High School Club; Student Council,
'23.

*She was so good she would pour rose-water on
a loud.*

MARGARET KATHLENE CORNWELL

Silence is a virtue, especially in the classroom.

CHARLES HENRY KAVANAUGH

Student Council, '21.

A man full of respect for politeness to others.

JOSEPHINE HAMMOND

*Not careless in deeds, nor confused in words,
nor rambling in thought.*

BEATRICE T. GROSSMAN

Gregg Writers.

*Thought is deeper than all speech;
Feeling deeper than all thought.*





ADELAIDE K. RUF

Student Council, '23; Orchestra; Choral Club; Trouvere Society; Girls' High School Club.

Too innocent for coquettey, too fond for idle scorning.

WALTER S. AXTELL, JR.

There are times when we discover him working.

WILLIAM GRIEFE

He who does not presume too much is often the most acceptable.

BERNICE MAY COWELL

Central Art Club; Girls' High School Club, '22.

Endowed in she with the loveliest talent—artistic ability.

MURIEL GLADYS McELHINNY

Girls' High School Club, '19.

She does nothing and likes the job.

ALBERT S. KINSLEY

Boys' High School Club.

Books are his idle companions.

FRED C. WALL

A wall of strength.

BERTHA MARDELLE CLEMENT

Girls' High School Club.

She is precisely what she seems to be.



WILLIAM P. BEATTY

A speaker without words.

ELIZABETH JORZICK

President Aristonian Literary Society; Girls' High School Club; Classics Club; Le Cercle Francais; Pegasus Club; Luminary Staff; Bronze Medal Story Inter-Society, '22; Honorable Mention Luminary Story, '20; Student Council; Senior Honor Society.

If her E's were diamonds we would have to look at her through smoked glass.

HELEN REED

Aristonian Literary Society; Le Cercle Francais; Girls' High School Club; Classics Club; Student Council; Annual Play Cast, '23; Senior Honor Society.

For my part, getting up seems not so easy.

ARTHUR WILLIAM ENNIS

Central Franklin Club; Boys' High School Club; Classics Club; Student Council; Kelvin Klub; Senior Invitation Committee; Stage Crew, '23; Senior Honor Society.

One of those wise optimists who in time of famine would vote for nothing but a supply of toothpicks.

LLOYD L. LAVELY

Student Council; Track Squad, '23.

We hope that he will not be a politician.

SARAH C. HALL

Student Council; Girls' High School Club.

*So unaffected, so composed a mind,
So firm, so soft, so strong and so refined.*

WINIFRED YAGER

Student Council.

She was wont to speak plain and to the purpose, like an honest man and a soldier.

ALLEN HARPER

Quadrangular Track Meet; Central Shakespeare Club, '21, '22; Interclass Track, '22, '23.

Mythinks I hear a voice calling, "Thou shalt sleep no more."





FREDERICK WILLIAM SKAER

Student Council; Spring Music Festival, '22, '23; Mikado Cast, '22, '23; Glee Club; Trouvere Society; Winning Platoon, R. O. T. C., '21.

He must go down into the cellar to find some of those low notes.

NANCY TODD

She gave Annette Kellerman her first lessons.

FAY LEVY

Thalian Literary Society; Girls' High School Club, '21; Student Council, '23, Freshman Chorus, '20.

Happy is she who finds her way Pleasant in things of every day.

THOMAS BROUGHAM WAYLAND

Interclass Track, '21, Boys' High School Club.

He hitched his wagon to a star, but he found that others had chosen that same star.

DOROTHY LOEWER

Fair to look upon, but above that, capable.

GLADYS PEARL YOUNG

Girls' High School Club; Gregg Writers.

As good-natured and hard to cross as the river.

EDWARD RUSH

The wise man who made a little improvement each day found a revolution in his business awaiting him at the end of the year.

BERTHA CAROL KLEIN

Girls' High School Club, '23; Classics Club, '23.

That Southern line.

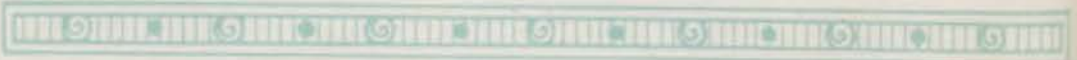

JOSEPH F. RYAN

Captain, R. O. T. C., '21; Major, R. O. T. C., '22; Colonel, R. O. T. C., '23; C Man R. O. T. C. Crack Platoon, '21; President Officers' Club; Student Council, C. M. T. C., '21, '22.

The wiles of a woman will conquer the bravest soldier.

LEAH DeLEVE

Central Shakespeare Club; Senior Honor Society; Negative Debate Team, '22, '23; C Girl Debate, '22, '23; Student Council, '23.

*Her goodness and her worth to spy
One need but gaze in Leah's eye.*

HELEN LOUISE SMITH

Annual Play Cast, '23.

With every grace high-born.

KEITH D. LaBAR

Kelvin Klub.

His genius is such, we can scarcely praise it too much.

GERALD MEYERS

Central Shakespeare Club; Luminary Staff, '23; Kelvin Klub, '21.

The Beau Brummel of the Shakespeare Club.

ADELAIDE WEEKS

Classics Club; Thucydides; Girls' High School Club.

A truer, nobler, trustier heart ne'er beat within a human breast.

MURIEL DANIELSON

French Club, '21, '22; Girls' High School Club.

Marge's other half.

ALBERT SNYDER

A gentleman of leisure.





CHS









'23

THELMA PAYTON

Freshman Basketball, '20; Girls' High School Club.

*Heaven made her to be fair and true and sweet
And, as was meet, earth kept her so.*

JOHN LONG

Boys' High School Club; Classics Club, '23; Kelvin Klub; Boys' High School Club Cabinet, '23.

A man who sought recognition only upon his merits.

HELEN OWEN

Gregg Writers, '23; Girls' High School Club, '21.

Like all good machines, she works noiselessly.

THELMA HARDESTY

Classics Club, '22; Girls' High School Club, '22.

RALEIGH GOUGH

Kelvin Klub, '22, '23; Art Club, '23; Luminary Staff, '23; Boys' High School Club, '23; Student Council, '23.

He bears the advertisement of a gentleman.

DOROTHY CASEY

President Choral Club, '23; Trouvere Club; Art Club; All at Sea Cast, '21; Mikado Cast, '22, '23; Spring Music Festival, '22.

*Although she is a Dot
She is not quite so small;
Indeed, to tell the truth,
This maid is very tall.*

BERTHA BROWN

Gentle of speech, beneficent of mind.

TOM MOORE

Shakespeares, '22; Kelvin Klub, '22; Pegasus Club, '22, '23; Luminary Staff, '22.

Quiet until aroused—like dynamite.

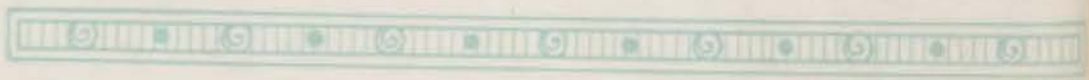



ELLIS SIMMONS

C Man Football, '23; Football Squad, '21, '22;
C Club.

Every inch a fighter!

BEULAH CECIL SMITH

Minerva Literary Society; Senior Honor
Society; Pegasus Club; Thucydides Club;
Girls' High School Club; Student Council;
Cercle Francais; Central Art Club; Luminary
Staff.

*Wit she hath without desire
To make known how much she hath.*

MARY LYDICK

President Minerva Literary Society; Girls'
High School Club; Student Council, '20, '21,
'22.

*Her heart was as great as the world, but
there was no room in it to hold the memory
of a wrong.*

HARRY KRUMMELL

Student Council, '21, '22, '23.

*Proud of his policy of no entangling alliances
with the fair sex—but pride goeth before a
fall.*

EDNA MAY HALPIN

Olympians; Volley Ball Manager; Hockey
Team, '22, '23; Basketball Team, '21, '22, '23;
Baseball, '21, '22, '23; Volley Ball, '22, '23;
Champions, '23; Girls' High School Club, '21;
Class Leader, '20; Large C; Small C; High-
est Athletic Honors.

*As sure an aim, as stout an arm
As ever saved the score from harm.*

HELEN RICE

Choral Club, '21, '22, '23; Spring Music Festi-
val, '21, '22, '23; Trouvers Society, '21.

*The reason firm, the temperate will,
Endurance, foresight, strength and skill.*

JAMES F. SAMS

Sergeant R. O. T. C., '23.

He still likes to play soldier.

MARGARET W. SAYLER

Cercle Francais, '21, '23; Girls' High School
Club, '21; Dancing Honors, '22.

*A foot more light, a step more true,
Ne'er from the heath flowers dashed the dew.*





CHS









'23

CLARENCE AVERILL

Kelvin Klub; C Man R. O. T. C., Crack Platoon '21.

Mr. Templin's right hand man.

LOUISE STEWART

Student Council, Girls' High School Club.

*Happy-go-lucky
Fair and free
Nothing there is
That bothers me.*

STELLA EARHART

A sassy, classy girl.

RICHARD O'CONNOR

A man is known by his capacity to work with others.

MILDRED CAMPBELL

Rich in saving common sense.

LEORA BONEBRAKE

She can break test tubes faster than you can wink an eye.

FRANKLIN COOK

Student Council, '23.

With a combination like this, we could have a great man.

GENEVA KENNETT

Girls' High School Club; Gregg Writers.

*Ladies, like variegated tulips show,
'Tis to their changes half their charms they owe.*

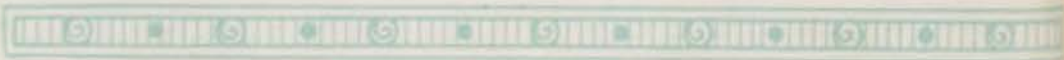

THEODORE R. RUSH

Football Squad, '20, '21; Kelvin Klub, '21.

His firmness of purpose was admirable to behold.

MIRIAM GRANT

Aristonian Literary Society; Negative Debate Team, '23; C Girl Debate, '23; Girls' High School Club Cabinet; Classics Club, '21, '22; Choral Club, '21; Senior Honor Society.

She has a heart to resolve, a head to contrive, and a hand to execute.

BARBARA GRACE NEWCOMER

Girls' High School Club; Le Cerele Francais; Thucydides; Student Council, '21; Girls' High School Club Cabinet, '22.

Her graceful ease and sweetness void of pride might hide her faults if faults she had to hide.

DOROTHY GERTRUDE GILLE

Shakespeare, '22; Girls' High School Club.

She is possessed with inexhaustible good nature.

ERMA MARGARET PATTON

Thalian Literary Society; Girls' High School Club; Le Cerele Francais; Student Council, '22; Classics Club, '22; Senior Honor Society.

Her good deeds shine as the stars of heaven!

HOWARD RENICK

Silver Medal, Individual Competition, R. O. T. C. Field Day, '22.

Through his own efforts he upheld the honor of Central.

FRANCES WALKER

Minerva Literary Society; Girls' High School Club Cabinet, '23; Olympians, Student Council; Classics Club; Hockey Team, '20, '23.

She moves a goddess and looks a queen.

VIRGINIA SENTER

Girls' High School Club; Le Cerele Francais, cause.

None but herself could be her parallel.

CHS



'23

CHS



VERNET S. BATTON

Luminary Staff.

Another searcher after "Scoops".

ELIZABETH PATTERSON

President Minerva Literary Society; Luminary Staff; Central Classics Club; Girls' High School Club; President Thucydides Club; Central Pegasus Club; Student Council; Tri C's, Senior Honor Society.

A friendly heart with many friends.



ELIZABETH LOUISE HILL

Thalian Literary Society; Girls' High School Club; Annual Play Cast. '23.

They kneel before her.

EUGENIA A. TOMPKINS

Art Club, '23; Thucydides Club; President of Sophomore Class, Edinburg, Texas, '21; Girls' High School Club, '20, '23; Glee Club, '21, Edinburg, Texas.

On the level—



WALTER W. STARKE

Trouvere Society; Glee Club, '22, '23.

And he sang in a deep bass voice.

JANE CLEVELAND

Girls' High School Club.

*It's not her hair, her mood, her face,
'Tis the mind that shines in every grace.*



ESTHER STOCK

Student Council.

*She's a jolly good fellow
So happy and wise;
With a song on her lips
And a smile in her eyes.*

ARTHUR CRONE

There's a real "art" in getting by like he does.

'23



LORINE MERICLE

Freshman Hockey Team, '20; Sophomore Basketball Team, '21.

*Cloudless forever is her brow serene,
Speaking calm hope and trust within her.*

JOHN ROHDE

A romancer of the old school.

MONTEZ MATHIS

Student Council, '21; Senior Honor Society; Classics Club; Art Club; Girls' High School Club; Thucydides Club.

*A friend so sweet,
A maid so neat,
To be her friend is quite a treat.*

ALICE BLACKBURN

Golden hair and a disposition to match.

VERNER STANDLEY

One for whom sociology held no terrors.

CATHERINE McLEOD

Girls' High School Club, '21.

She's the happiest lassie that trips in the green.

LEANORE BEVERLY DUNAWAY

*A beaming apparition sent to teach the us-
of ornament.*

JOHN SHELDON

Society of Literature and History; Student Council; Classics Club, '22; Boys' High School Club.

*It is an immense advantage to have done
nothing, but one should not abuse it.*

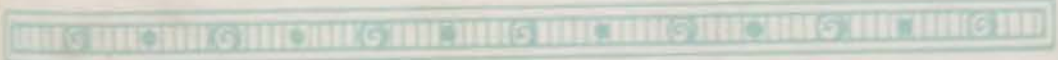

CHS



'23

CARL DUSS, JR.

Lieutenant R. O. T. C., '21; Camp Pike C. M. T. C., '21; Officers Club.

Look you, I am the most concerned in my own interests.

MARY PARK

Girls' High School Club.

*Her "No", was "No" without recall;
Her "Yes", was "Yes" and powerful all.*

DOROTHY PAULINE FLOYD

Choral Club; Trouvée Club; Spring Music Festival; Mikado.

None name her but to praise.

TED HUNTER

A man that we would like to have back another year.

MILDRED BALDWIN

Choral Club; Thucydides.

Better a swell head than a shriveled brain.

TILLIE LEVIN

Whose every little ringlet thrilled.

O. J. PLUMMER, JR.

Student Council, '21, '22; Boys' High School Club, '21, '22.

I speak as a wise man, listen ye to what I say.

WINIFRED SMITH

Girls' High School Club; Le Cercle Français.

Of quiet ways but brightest thought.

HOMER HULET HEMENWAY

Books are indeed the noblest companions of man.

VELMA N. BAILEY

*Here's to the girl with eyes of gray
Whose sunny smile drives care away.*

GERTRUDE E. CORDES

Girls' High School Club.

Her thoughts often unuttered are always worth while.

FRED C. T. FORSTER

Frederick the Great.

JEWELL FARNSWORTH

As a companion he was indeed a jewel.

KATHERINE A. SWANSON

Gregg Writers; Girls' High School Club;
Choral Club; Central Olympians; Class
Leader.

One of those speed demons.

LUCILLE McGUIRK

Luminary Staff, '22; Le Cercle Français,
'22; Girls' High School Club, '21, '22.

She seems in herself complete.

ELMER LOTZ

Respect is more to be desired than envy.





CHS









'23

WILLIAM JUDSON WOODS
A Philadelphia Politician.

FANNIE HINDS
Live while you live, and seize the pleasure of the present day.

MARY ELEENE DUFFY
Central Gregg Writers; Choral Club '22; Luminary Staff; Student Council; Girls' High School Club.
Fair tresses man's imperial race ensnare, And beauty draws us with a single hair.

JAMES H. BUTLER
Boys' High School Club, '20.
He was quiet, but just let someone insult the Blue and White.

HELEN WHELAN
There's mystery in the depth of her black eyes that ensnares every lad that dares look within.

GUSSIE JEWEL BIENTLINGER
A good name is better than precious ointment.

BARTON B. HARPER
Central Art Club; First Prize Elijah Poster Contest.
From paint on the canvas to paint on the face.

MELBA ESSIG
Gregg Writers.
It's nice to be natural when you're naturally nice.

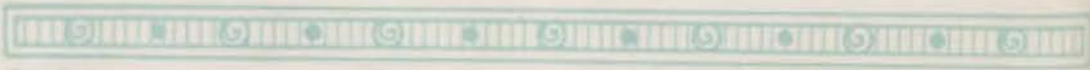

MARY CATHERINE NORTHERN

Gregg Writers.

From Greenland's icy mountains.

EDWIN PRICE DAVENPORT

As dependable as the revolution of the earth.

FRANCES J. PARKE

Proper, practical, precise.

HELEN HARTWELL

*What's work for some for her is play.
She knows her lessons every day.*

CLYDE SMETZER

Don't try to fool him with imitation gems.

EDITH HART

*She burns the midnight electricity, but not in
study.*

MARGARET OPAL WALKER

*As pure as a pearl and as perfect; a noble
girl.*

GEORGE WEAVER SNYDER

*He decided like the rest of us; school is great,
but four years is enough.*





CHS









'23

ALLEN C. ASHTON
 Student Council, '23.
Unobtrusive, but always prepared.

RUTH VAIL
 Central Gregg Writers.
Queen of the Baked Beans.

LORENE HUNTER
Of classic dignity.

RICHARD P. BLAND
His qualities will justly deserve his success.

HELEN MARIE FRANKE
 Girls' High School Club, '21, '22; Gregg
 Writers.
Treads the straight and narrow path.

MARTHA ELNETA STOUT
 Girls' High School Club, '22, '23.
She answers the call of the wild.

HAROLD V. RATHBUN
*They said he rivalled Harry Payne Whitney
 during his Latin course.*

MARY McKAY
 Choral Club, '22; Girls' High School Club, '21,
 '22; Classics Club; Mikado Cast, '22.
*A serious, unpretentious maid;
 With big, true heart, and manner staid.*





MARGARET MARY KENNEDY

Luminary Staff; Girls' High School Club; Le Cercle Francais; Dancing Honors '22, '23.
A past master at the art of bluffing.

STANLEY GRIFFITH JONES

First Lieutenant R. O. T. C.; Officers Club; Student Council.
He was a credit to the ideals of the R. O. T. C.

HELEN FUNK

Gregg Writers.
Ambition is the food of life.

GRENE ANDREW

Choral Club, '21, '22; Girls' High School Club, '21, '22.
There's nothing ill can dwell in such a temple.

DONALD McGINLEY

Track Squad, '21, '22, '23; Interclass Track, '21, '22, '23; Quadrangular, '21; Joint Holder of Class D Pole Vault Record.
'Tis me Scotch ancestry, sir.

JOSEPHINE LAWSHE MARTS

Cercle Francais, '21.
Never idle a moment, but thrifty and thoughtful of others.

HELEN M. TOOLEY

Girls' Basketball, '20; Girls' Hockey, '20, '21; Girls' High School Club, '21, '23; Thucydides.
With her accomplished dancing she may get a fortune win.

RALPH M. WYATT

Glee Club '20, '22, '23; Student Council, '21, '22.
With words of delightful harmony he charms his sleeping listeners.

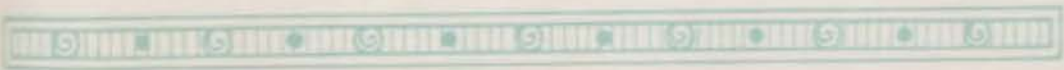



RICHARD LIPSITZ

Kelvin Klub, '22; Second Prize Elijah Poston Contest, '23.

He didn't set the school on fire—that's who we like him.

CHRISTINE FRANCES MARTIN

Girls' High School Club, '21.

The villainy you teach me I will execute.

LAUREL RUTH RICE

So quiet we know nothing about her.

J. MARTIN FUNK

He who has the confidence of others need never worry concerning himself.

PAUL C. LEFFEL

Franklin Club; Pegasus Club; Boys' High School Club Cabinet; Luminary Staff.

He is wise who talks but little.

HELEN CAROLINE CANNON

Girls' High School Club; '20, '21.

Averse alike to flatter or offend.

NORAH BURY

Girls' High School Club.

*Such solemnity too!
One could see she was wise.*

HENRY BAILEY

Spanish Club, C. H. S., Muskogee, Oklahoma.

He shows his fondness of Central in various ways.

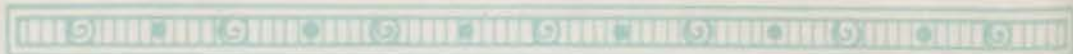

STELLA FRANCES RAGAN

Tri C '21; Girls' High School Club, '21.

*Not only witty in herself, but the cause of
much wit in others.*

DAVID SHERROD

Whitey's prodigy.

RAY LeGRAND SMITH

Boys' High School Club; Student Council.

*The blood of his ancestors has given to him
power.*

THELMA CLARA DANCY

Nothing small about her.

ETHEL COLEMAN

Girls' High School Club.

*These teachers just work me to death—no
wonder I'm so thin.*

JEROME EDWARD CURTIS

*The painted billboard is not always the best
announcer.*

HARRY BRENNER

Will some day beat his brother at debating.

RUTH CRANE

Girls' High School Club.

A modest canary, not a crane.





RUTH McINTOSH

She could whistle the savageness out of a bear.

JOHN PETERMAN

Quadrangular, '21, '22, '23; Interclass Track, '21, '22, '23.

An athletic chemist; he handles test tubes as he does the vaulting pole.

HENRY STUBENRAUCH

President Kelvin Klub; Boys' High School Club.

Steinmetz's only competitor.

ELSIE RUBLE

Girls' High School Club.

An unassuming senior.

BESSIE L. PAINTER

Dark hair, light hair.

GEORGE DANA PETERS

And out of the North there came a mighty Dragon—it was only Dana.

EDDIE J. ROOS

You tell 'em Eddie.

MILDRED KIMMELL

*My tongue within my lips I rein,
For who talks much, must talk in vain.*



MIRIAM WEST

The sweetest garlands to the sweetest maid.

NATHANIEL H. JENSEN

He has a good boy.

VIVIAN MAE SPARKS

Sparks from a bright flame.

CLARA KELLEY

I sing away sorrow, I cast away care.

HOMER STRICKLER

Student Council, '21; Art Club, '23.

EDITH BROWN

Commuters Cast.

Coquette and coy at once her air.

MADGE HOUSTON

Luminary Staff.

How near to good is what is fair.

CLAUDE CORDER

Track Squad, '21, '22, '23; Interclass Track, '21, '22, '23; Quadrangular, '21, '23; Luminary Staff, '23.

Fickleness, thy name is man.





CHS









'23

THELMA SMITH

Debate Team; Senior Honor Society; President Central Olympians; Captain Basketball; Girls' High School Club; Baseball, '21, '22; Captain Baseball; Volley Ball; Hockey; Championship Hockey; Large C; Small C; Highest Athletic Honors; Senior Ballot, Best Girl Athlete.

An athlete with tender heart for true sportsmanship.

GWENDOLYN BEELER

Thalian Literary Society; Trouvere Society; Girls' High School Club; Mikado Cast, '22, '23; Choral Club; Thucydides Club; Student Council; Senior Invitation Committee; Senior Ballot; Jolly Good Girl.

Rather sleep than study, rather eat than sleep and rather laugh than eat.

LEONA FUHRMAN

Minerva Literary Society; Thucydides Club; Art Club; Girls' High School Club; First Prize Fidelity Poster Contest.

*We long shall bear in mind,
The pleasant thoughts she left behind.*

ELIZABETH JOHNSON

Le Cercle Francals; Girls' High School Club.

A girl with more than ordinary judgment.

ARTHUR BAYLESS

A sailor of the good ship "Goodie."

RUTH RODGERS

Thucydides Club; Choral Club; Girls' High School Club; Le Cercle Francals.

Softest manners, unaffected mind.

MIRIAM DAGUE

With the rank of a Junior and delayed credits from her former home in California, Miriam was not sure of graduating, but it is a pleasure to add her name to the list of graduates even though it is too late to put her picture in these pages.



Junior Officers

LELAND FOWLER

GLENN BURTON

BERNICE PETERSEN

JOSEPH PATTEN

PAULINE WEITZ

VERA FOWLER



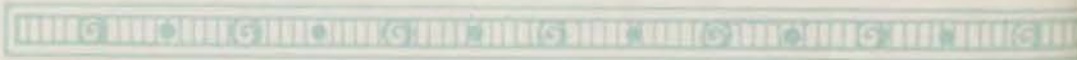



ORGANIZATIONS

the artist

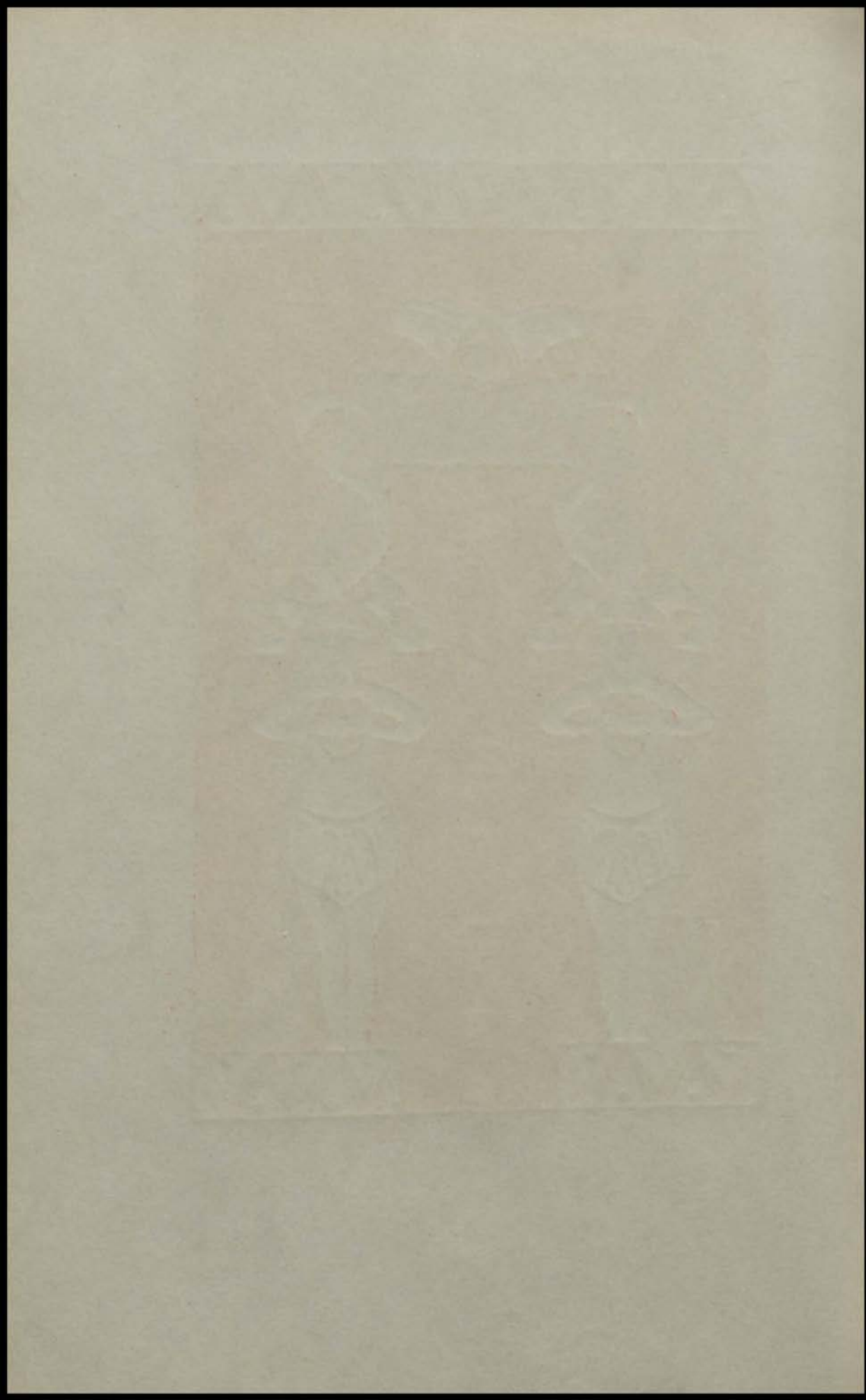

ORGANIZATIONS





Society of Literature and History

Adviser: Mr. Fred Annibal

Chaperone: Miss Bertha Burnett

Inter-Society Representative: Viola Smith

Flower: Hyacinth

Colors: Purple and White

Motto: Nulla Vestigilia Retrarsum

Organized February, 1892

OFFICERS

	First Term	Second Term
President.....	Norma Purvis	Munro Innes
Vice-president.....	Munro Innes	Viola Smith
Secretary.....	Viola Smith	Carl Bacchus
Treasurer.....	Carl Bacchus	Dorothy Toler
Corresponding Secretary.....		Elizabeth Rogers
S. L. H.....	Dorothy Toler	George Piehler
Sergeant-at-Arms.....	George Piehler	John Sheldon
Critic.....	Grace Warner	Norma Purvis
	Third Term	Fourth Term
President.....	Viola Smith	Carl Bacchus
Vice-president.....	Carl Bacchus	Grace Warner
Secretary.....	Elizabeth Rogers	Marion Planck
Treasurer.....	Ruth Anderson	Ruth Anderson
S. L. H.....	George Piehler	Ruth Minor
Corresponding Secretary.....	Ruth Minor	Bernice Petersen
Sergeant-at-Arms.....	Marion Planck	James Cottingham
Critic.....	Munro Innes	Viola Smith





SOCIETY OF LITERATURE AND HISTORY

First Row: Ragland, Evers, Warner, Bacchus, Purvis, Mr. Annibal, V. Smith, Innes, Anderson, Toler, Muncey.
 Second Row: Barnes, Pehler, Minor, Petersen, Fowler, Parker, Maudie Smith, Symons, Postma, McCurdy, Muriel Smith,
 Third Row: Cottingham, Knaul, Byars, Holmes, Wardell, Gosney, Planck, Baker, Garnett, Rogers, Closser.

ROLL CALL

1923

Ruth Anderson
 Carl Bacchus
 Munro Innes
 Ruth Minor

George Pehler
 Marion Planck
 Norma Purvis
 Elizabeth Rogers

Muriel Smith
 Viola Smith
 Dorothy Toler
 Grace Warner

1924

James Cottingham
 Vera Fowler
 Anna Mae Gosney

Gordon Garnett
 Dorothy Knaul

Bernice Peterson
 Merrill Postma
 Douglas Stanley

1925

Wilfred Bacchus
 Isabel Baker
 Robert Byars
 Charles Closser

Robert Eyer
 Marie Holmes
 Louise McCurdy
 Paul Parker

Mona Muncey
 J. C. Ragland
 Margaret Symons
 Tom Wardell



Aristonian Literary Society

Organized October, 1901

Inter-Society Representative: Sidney Bacon

Colors: Purple and Lavender

Flower: Violet

Motto: Non quis, sed quid.

Mrs. Mary Hurt Shafer } Advisers
Miss Hazel K. Harrison }

OFFICERS

	First Term	Second Term
President.....	Rebecca Brown.....	Betty Jorzick
Vice-president.....	Grace Saltmarsh.....	Doris Gwynne
Secretary.....	Betty Jorzick.....	Anna Mae James
Treasurer.....	Miriam Grant.....	Helen Reed
Sergeant-at-Arms.....	Genevieve Hardey.....	Lucille Miller
Reporter.....	Mary Higdon.....	Marie Crow
Phoebia.....	Helen Reed.....	Ruth Reynolds
Critic.....	Doris Gwynne.....	Becky Brown

	Third Term	Fourth Term
President.....	Doris Gwynne.....	Sidney Bacon
Vice-president.....	Genevieve Hardey.....	Anna Mae James
Secretary.....	Mary Higdon.....	Miriam Grant
Treasurer.....	Ruth Reynolds.....	Marie Crow
Sergeant-at-Arms.....	Jane Bailey.....	Pauline Gardner
Reporter.....	Gladys Siemon.....	Virginia Harris
Phoebia.....	Mae Averill.....	Lucille Miller
Critic.....	Betty Jorzick.....	Grace Saltmarsh



ARISTONIAN LITERARY SOCIETY

First Row: Higdon, Wood, Miss Harrison, Bacon, Gwynne, Brown, Jorzick, Mrs. Shafer, Rumsey, Crow.

Second Row: Grant, Harris, Miller, Hoffman, Gardner, Reed, Montfort, Phillips.

Third Row: Beynon, Siemon, Woodward, James, Hardey, Reynolds, S. Bacon, Pratt.

Fourth Row: Averill, Saltmarsh, Bailey, Groves, Pickens, E. Brown, Tinsley, Faust.

ROLL CALL

1923

Sidney Bacon
Rebecca Brown
Marie Crow
Miriam Grant

Doris Gwynne
Genevieve Hardey
Mary Higdon
Anna Mae James
Elizabeth Jorzick

Lucille Miller
Helen Reed
Ruth Reynolds
Grace Saltmarsh

1924

Mae Averill
Jane Bailey
Pauline Gardner

Elizabeth Groves
Virginia Harris
Carmelita Hoffman

Audrey Phillips
Gladys Siemon
Amelia Woodward

1925

Sara Mars Bacon
Christian Beynon
Esther Brown

Anna Lee Faust
Courtney Pickens
Caroline Pratt
Frances Montfort

Barbara Rumsey
Ruth Tinsley
Mildred Wood



Central Webster Club

Organized November, 1901

Chaperone: Miss Katherine Morgan

Inter-Society Representative: Lewis Manley

Motto: In Vestigiis Maximorum

Colors: Red and White

Flower: Carnation

Adviser: Mr. O. A. Wood

OFFICERS

	First Term	Second Term
President.....	Lewis Manley.....	Robert Richardson
Vice-president.....	Herbert Petersen.....	Russell Knight
Secretary.....	Russell Knight.....	Harry Joslin
Corresponding Secretary.....	Harry Joslin.....	Earl Ridge
Treasurer.....	Charles McGinnis.....	Tom Baldwin
Sergeant-at-Arms.....	Earl Ridge.....	Ernest Gray
Critic.....	Robert Richardson.....	Lewis Manley

	Third Term	Fourth Term
President.....	Earl Ridge.....	Tom Baldwin
Vice-president.....	Harry Joslin.....	Herbert Petersen
Secretary.....	Tom Baldwin.....	Ernest Gray
Treasurer.....	Kennedy Peirce.....	Grant Torrance
Corresponding Secretary.....	Ernest Gray.....	Donald Chadwick
Sergeant-at-Arms.....	Donald Chadwick.....	William Noel
Critic.....	Russell Knight.....	Earl Ridge



CENTRAL WEBSTER CLUB

First Row: Petersen, Manley, Richardson, Ridge, Baldwin, Noel, Knight.
Second Row: Pierce, Weston, Gray, Miss Morgan, Mr. Wood, Cochran, Jones, Joslin.
Third Row: Dungan, Hickman, Humphrey, Hooper, Johnson, Revelle, Gray, Evans.
Top Row: Brown, Shirk, Wilkins, Senhausen, K. Torrance, Chadwick, G. Torrance, De Merritt.

ROLL CALL

1923

Tom Baldwin
Ernest Gray
Harry Joslin

Russell Knight
Lewis Manley
William Noel
Herbert Petersen

Kennedy Pierce
Robert Richardson
Earl Ridge

1924

Donald Chadwick
Lester Cochran
David Evans

Howard Gray
Gordon Hooper
Carl Revelle

John Senhausen
Grant Torrance
Willard Weston

1925

Arthur Brown
John DeMerritt
Elwin Dungan

Alfred Hickman
Patrick Humphrey
Stanley Johnson
Sam Jones

James Shirk
Kenneth Torrance
Howard Wilkins



Central Shakespeare Club

Organized November, 1903

Adviser: Mr. Laverne Dentel

Chaperone: Miss Elsie Cornell

Mascot: Master Keith Dentel

Inter-Society Representative: Alice Marie Allen

Flower: Wild Rose

Colors: Navy, Blue and Gold

Motto: Learn of the Wise and Perpend.

	First Term	Second Term
President.....	Louise McCarty	Roy Lewis Wood
Vice-president.....	Roy Lewis Wood	Alice Marie Allen
Secretary.....	Alice Marie Allen	Dorothy Withers
Treasurer.....	Robert Heinlein	Homer Maxwell
Didaskolas.....	Dorothy Withers	Lea Deleve
Sergeant-at-Arms.....	Edwin Oliver	Edwin Oliver
Critic.....	Josephine Hammond	Louise McCarty
Club Life Editor.....	Georgia Grant	Merle Webb
Assistant Club Editor.....	Lea Deleve	Alice Marion Allen
	Third Term	Fourth Term
President.....	Alice Marie Allen	Dorothy Withers
Vice-president.....	Dorothy Withers	Edwin Oliver
Secretary.....	Lea Deleve	Florence Warner
Treasurer.....	Edwin Oliver	Merle Webb
Didaskolas.....	Florence Warner	Alice Marion Allen
Sergeant-at-Arms.....	Merle Webb	Gerald Myers
Critic.....	Roy Lewis Wood	Alice Marie Allen
City Life Editor.....	Helen Powell	Harry Bengert
Assistant Club Editor.....	Albert Luppens	Edith Johnson





CENTRAL SHAKESPEARE CLUB

First Row: Reed, Mr. Dentel, Withers, Allen, McCarty, Miss Cornell, McCain, Oliver.
 Second Row: Allen, Sherrod, Grant, Bengert, Warner, Heinlein, Powell, Sullivan.
 Third Row: E'erich, Johnson, Black, Criley, Luppens, Richardson, Porter, Webb.

ROLL CALL

1923

Alice Marie Allen
 Harry Bengert
 Lea Deleve

Josephine Hammond
 Leah Houston
 Homer Maxwell
 Louise McCarty

Gerald Myers
 Dorothy Withers
 Roy Lewis Wood

1924

Alice Marion Allen
 Donald Black
 Georgia Grant
 Robert Heinlein

Edith Johnson
 Alice McBee
 Edwin Oliver

Orville Reed
 Roberta Richardson
 Florence Warner
 Merle Webb

1925

Frances Criley
 Gordon Elerich
 Albert Luppens

Robert McCain
 Jerome Porter

Helen Powell
 Harold Sherrod
 Frank Sullivan

HONORARY MEMBERS

Miss Mary White Hall

Mr. Walter Hampden

Miss Kate Harriman



Minerva Literary Society

Organized September, 1906

Adviser: Miss Grace Dalton

Inter-Society Representative: Helena Roos

Colors: Green and White

Flower: White Rose

Motto: We Must Work If We Would Win.

OFFICERS

	First Term	Second Term
President.....	Helena Roos.....	Mary Louise Blocker
Vice-president.....	Mary Lydick.....	Elizabeth Patterson
Secretary.....	Elizabeth Patterson.....	Mary Lydick
Treasurer.....	Ruth Thompson.....	Miriam Willits
Financial Secretary.....	Miriam Willits.....	Madge Wardell
Sergeant-at-Arms.....	Emma Kane.....	Margaret Arnold
Pedagogue.....	Callie Louise McCarthy.....	Emma Kane
Critic.....	Mary Louise Blocker.....	Helena Roos
	Third Term	Fourth Term
President.....	Elizabeth Patterson.....	Mary Lydick
Vice-president.....	Miriam Willits.....	Emma Kane
Secretary.....	Emma Kane.....	Miriam Willits
Treasurer.....	Helen Virginia Small.....	Madge Wardell
Financial Secretary.....	Ruth Thompson.....	Ruth Thompson
Sergeant-at-Arms.....	Margaret Arnold.....	Beulah Smith
Pedagogue.....	Madge Wardell.....	Leona Fuhrman
Critic.....	Mary Louise Blocker.....	Elizabeth Patterson



MINERVA LITERARY SOCIETY

First Row: Baird, Kane, Fuhrman, Roos, Blocher, Patterson, Lydick, Willits, Smith, Wardell, Henry.
Second Row: DeWeese, Thompson, Staley, Small, Henschel, Solomon, Smart, Sharp, McCarty, Whelan, Cox.
Third Row: Strong, Cloughley, Housh, Arnold, Hood, Chapin, Hess, Minor, Hynes.

ROLL CALL

1923

Mary Louise Blocker
Leona Fuhrman
Emma Kane
Mary Lydick
Frances Walker

Callie Louise McCarthy
Elizabeth Patterson
Helena Roos
Beulah Smith

Helen Virginia Small
Ruth Thompson
Madge Wardell
Miriam Willits

1924

Margaret Arnold
Helen Baird
Elizabeth Sharpe

Mary Henschel
Eleanor Solomon
Carol Cox

Pauline Weitz
Helen Cloughley
Ruth Staley

1925

Mary Chapin
Mary DeWeese
Virginia Henry
Miriam Hess

Emmy Lou Housh
Katherine Hynes
Mary Minor
Margaret Smart

Janet Strong
Colleen Whelan
Mary Ethel Hood



Thalian Literary Society

Organized November, 1920

Adviser: Miss Edith Humphrey

Inter-Society Representative: Martha Smart

Colors: White and Gold

Flower: Daisy

Motto: Non Ministrari, Sed Ministrare

OFFICERS

	First Term	Second Term
President.....	Martha Smart.....	Mary Hartman.....
Vice-president.....	Frances Stromberg.....	Elizabeth Oliver.....
Secretary.....	Kathleen Cary.....	Helen Aiken.....
Treasurer.....	Mary Hartman.....	Frances Bolton.....
Critic.....	Elizabeth Oliver.....	Martha Smart.....
Sergeant-at-Arms.....	Frances Bolton.....	Margaret Patton.....
Socerdos.....	Margaret Patton.....	Fay Levy.....
Scribe.....	Fay Levy.....	June Fulmer.....
	Third Term	Fourth Term
President.....	Helen Aiken.....	Frances Stromberg.....
Vice-president.....	Elizabeth Oliver.....	Frances Bolton.....
Secretary.....	Frances Bolton.....	Rosa Metzger.....
Treasurer.....	Fay Levy.....	Betty Hill.....
Critic.....	Mary Hartman.....	Helen Aiken.....
Sergeant-at-Arms.....	Betty Hill.....	Gwendolyn Beeler.....
Socerdos.....	Adele Weidner.....	Delores Dobyns.....
Scribe.....	Martha Smart.....	Alma Doughty.....





THALIAN LITERARY SOCIETY

First Row: Beeler, Everhart, Oliver, Aiken, Smart, Stromberg, Patton, Hill.
Second Row: Loomis, Higman, Fulmer, Sherman, Stewart, Bolton, Levy.
Third Row: Dobyns, Spayde, Doughty, Price, Smith, Edwards, Weidner.
Fourth Row: Lotts, Twyman, Tipton, Fraker, Fleenor, Carey, McGee, Kasoy.

ROLL CALL

1923

Helen Aiken
Frances Bolton
Gwendolyn Beeler
Delores Dobyns

Mary Hartman
Betty Hill
Fay Levy
Rosa Metzger

Elizabeth Oliver
Margaret Patton
Martha Smart
Frances Stromberg

1924

Kathleen Cary
Alma Doughty
Helen Fraker

June Fulmer
Martha Kasoi
Mildred Megee
Gladys Price

Elizabeth Smith
Janice Tipton
Adele Weidner

1925

Dorothy Edwards
Laura Jane Everhart
Velma Fleenor

Charlene Higman
Leona Loomis
Corrine Lotz

Evelyn Sherman
Mayrene Spayde
Elizabeth Stewart



Central Franklin Club

Organized December, 1920

Adviser: Mr. A. H. Roberts

Chaperone: Miss Coah Henry

Inter-Society Representative: Francis Key

Flower: American Beauty Rose

Colors: Buff and Cordovan

Motto: Animus, Cor, Manus

OFFICERS

	First Term	Second Term
President.....	Francis Roland Key.....	John Gillham
Vice-president.....	John Gillham.....	John Wells
Secretary.....	John Wells.....	Dana Sheets
Treasurer.....	Dana Sheets.....	Arthur Ennis
Corresponding Secretary.....	Arthur Ennis.....	Hayes Walker
Poor Richard.....	Dudley Houtz.....	Bernard Weinberg
Sergeant-at-Arms.....	Hayes Walker.....	Francis Slichter
Reporter.....	Francis Slichter.....	Jack McManus
Critic.....	Bernard Weinberg.....	Francis R. Key

	Third Term	Fourth Term
President.....	John Wells.....	Bernard Weinberg
Vice-president.....	Dana Sheets.....	Arthur Ennis
Secretary.....	Hayes Walker.....	Hayes Walker
Treasurer.....	Arthur Ennis.....	Paul Leffel
Corresponding Secretary.....	Heinrich Bauer.....	James Stokes
Poor Richard.....	Francis Key.....	Milton Schneider
Sergeant-at-Arms.....	Douglas Stripp.....	Heinrich Bauer
Reporter.....	Jack McManus.....	Francis Key
Critic.....	John Gillham.....	John Wells



CENTRAL FRANKLIN CLUB

First Row: Bauer, Walker, Key, Gillham, Mr. Roberts, Miss Henry, Wells, Weinberg, Houtz.
 Second Row: Stripp, Orr, Stokes, DuQuoin, Tucker, Leffel, Slichter, Harper, Clements, Stafford.
 Third Row: Rardin, Schneider, McManus, Keene, Ennis, Sheets, Kane, Crooker, Tenbrook, Lasch, O'Connor.

1923

Arthur Ennis
 John Gillham
 Francie Roland Key

Paul Leffel
 Dana Sheets
 Francis Slichter

James Stokes
 Bernard Weinberg
 John Wells

1924

Heinrich Bauer
 Terry Clement
 Lyndus Harper
 Dudley Houtz

Robert Kane
 Clare Kean
 Robert Lasch
 Jack McManus
 Charles Orr

Milton Schneider
 Douglas Stripp
 Guy Tucker
 Hayes Walker

1925

Myron Dutton
 John DuQuoin

Wendell Philips

William Stafford
 Everett Tenbrook



Central Kelvin Klub

Advisers: {Mr. C. S.Hann
 }Mr. C. O. Williams

Colors: Red and Black

OFFICERS

	First Term	Second Term
President.....	Bernard Weinberg	Francis Slichter
Vice-president.....	Francis Slichter	Henry Stubenrauch
Secretary.....	Carl Revelle	Robert Heinlein
Treasurer.....	Robert Heinlein	Richard Lipsitz
Instructor.....	Henry Stubenrauch	Donald Chadwick
Critic.....	Donald Chadwick	Bernard Weinberg
Sergeant-at-Arms.....	Carl Peden	Guy Tucker
	Third Term	Fourth Term
President.....	Henry Stubenrauch	Homer Hooper
Vice-president.....	Guy Tucker	Keith LaBar
Secretary.....	Clare Kean	Arthur Ennis
Treasurer.....	Carl Peden	John Wells
Instructor.....	Keith LaBar	Guy Tucker
Critic.....	Francis Slichter	Henry Stubenrauch
Sergeant-at-Arms.....	Homer Hooper	Clare Kean





CENTRAL KELVIN CLUB

Top Row: Tucker, Peden, Garnett, Mr. Williams.
Second Row: Senhausen, Mr. Hahn.
Third Row: Wardell, Hooper, Lipsitz, Gough.
Fourth Row: Hooper, Stripp, Schneider, Chadwick.
Fifth Row: Long, Brenner, Stubenrauch, Weinberg, La Barr, Bauer.

ROLL CALL

Heinrich Bauer	John Senhausen
Abner Brenner	Jack Stukenberg
Donald Chadwick	Guy Tucker
Arthur Ennis	Bernard Weinberg
Gordon Garnett	John Wells
Gordon Hooper	Tom Wardell
Robert Heinlein	Howard Grey
Clare Kean	John Long
Keith LaBar	Francis Slichter
Richard Lipsitz	Henry Stubenrauch
Carl Peden	Douglass Stripp
Milton Schneider	Homer Hooper



Central Olympic Club

Advisers: Miss Dorothy V. Bahe, Miss R. Vee Flynn

OFFICERS

	First Term	Second Term
President.....	Martha Smart	Angelina Arcella
Vice-president.....	M. E. Filkin	Doris Gwynne
Secretary.....	Angelina Arcella	H. V. Small
Treasurer.....	Edna Halpin	Thelma Smith
Sergeant-at-Arms.....	H. V. Small	Lorraine Blasbalg
Critic.....	Doris Gwynne	Martha Smart

	Third Term	Fourth Term
President.....	Thelma Smith	H. V. Small
Vice-president.....	H. V. Small	M. E. Filkin
Secretary.....	Doris Gwynne	Edna Halpin
Treasurer.....	Leah Deleve	Dorothy Burge
Sergeant-at-Arms.....	Lorraine Blasbalg	Grace Egner
Critic.....	Angelina Arcella	Thelma Smith





CENTRAL OLYMPIANS

Second Row: Wettig, Payton, Blocher, Walker, Kane, Miss Flynn, Huston, McCurdy,
 Bullock, DeWitt, Riley, Bury, Delaplain.
 First Row: Gwynne, Halpin, Filkin, Smart, Smith, Small, Arcella, Blasbalg, Miss Bahe,
 Florian.
 Third Row: E. Arcella, Egner, DeLeve, Hollett, Kiel, Leursch, Johnson, Baird, Parson.
 Fourth Row: Fries, Birch, Ingle, Willey, Loerch, Kleban, Blasbalg.
 Top Row: Loewer, Stevens, Henschel, Carey, Midland, Loerch, Eagle.

ROLL CALL

1923

Angelina Arcella
 Lorraine Blasbalg
 Mary Louise Blocher
 Elizabeth Bullock
 Dorothy Burge
 Leah Deleve

Grace Egner
 Mary Eleanor Filkin
 Doris Gwynne
 Edna Halpin
 Emma Kane
 Lillian Loerch

Thelma Payton
 Alice Riley
 Helen Virginia Small
 Martha Smart
 Thelma Smith
 Frances Walker

1924

Elvira Arcella
 Helen Baird
 Eveyln Bray

Kathleen Carey
 Mary Henschel
 Eleanor Johnson
 Irene Kleban

Creighton Leusch
 Berta Lower
 Marie Wettig

1925

Selma Blasbalg
 Mary Mildred Delaplain
 Zelpha DeWitt
 Helen Eagle

Katherine Florian
 Velma Huston
 Bertha Kenser
 Grace Kiel
 Lucille Loerch

Louise McCurdy
 Helen Mindlin
 Celestine Postma
 Georgia Willey



Central Classics Club

Organized January, 1907

Monitors, Miss Katherine Morgan, Miss Kate Harriman, Miss Ethel Wynne

	First Term	Second Term
Consul Maior.....	Norma Purvis.....	Rebecca Brown
Consul Minor.....	Rebecca Brown.....	Helena Roos
Pontifex Maximus.....	Viola Smith.....	Genevieve Hardey
Scriba.....	Bernice Petersen.....	Grant Torrance
Quaestor.....	Dana Sheets.....	Carl Revelle
Lictor.....	Robert McLin.....	David Evans
Publicator.....	Madge Wardell.....	Pauline Weitz
Censor.....	Russell Knight.....	Norma Purvis





CENTRAL CLASSICS CLUB

First Row: Forcade, Dungan, Revelle.
 Second Row: Helman, Funk, Edwards, Strong, Weitz, Petersen, Purvis, Roos, B. Brown, V. Smith, Hardey, Wardell, Tinsley, Rumsey, Baker, E. Brown, Simon,
 Third Row: Miss Morgan, Higman, Blocher, Smart, Goodson, Knaul, Fowler, Harris, James, House, Edwards, Jenkins, Saltmarsh, Diehl, Woodward.
 Fourth Row: Hurt, DeWeese, Spayde, Kohler, J. Strong, Patterson, Keim, J. Gray, V. Gray, Fulmer, Weeks, Minor, Bacon, Shaw, Pratt, Conboy.
 Fifth Row: McGee, Weidner, Moise, Moats, Brenner, Burton, Welch, Miss Harriman, Nortoni, Smith, Mershon, Black, Filkin, Humphrey.
 Sixth Row: Torrance, Sherrod, Reed, McLin, Sheets, Brown, Shirk, Hickman, Wilkins, Johnson, Parker, Evans, Long, Pugh, Rush.

ROLL CALL

Sara Marrs Bacon	Vera Fowler	R. Knight	Barbara Rumsey
Isabel Baker	Esther Fromhold	Mary Ellen Kohler	Grace Saltmarsh
Sarah Bower	June Fulmer	H. Lauer	Harold Sherrod
Esther Brenner	Bernice Funk	Janice Long	James Shirk
Arthur Brown	J. Gray	Dorothy Knaul	Marine Spayde
E. Brown	V. Gray	Robert McLin	Frances Stromberg
Rebecca Brown	Virginia Harris	Helen Moats	Margaret Smart
A. Burton	Margaret Hellman	Eleanor Moise*	Viola Smith
M. Conboy	M. E. Hood	Frances Montfort	Alida Strong
H. Creel	L. House	A. Nortoni	Grant Torrance
Mary DeWeese	Pat Humphrey	Paul Parker	Kenneth Torrance
Dorothy Edwards	N. Hurt	Bernice Petersen	Pauline Weitz
Mary Edwards	M. Jenkins	C. Pratt	Adele Weidner
David Evans	Sarah Jenkins	Norma Purvis	Vera Welch
Robert Eyer	S. Johnson	Helen Reed	Amelia Woodward
W. Filken	G. Keil	Carl Revelle	Lewis Manley
Gale Forcayde	B. Kiem	Helena Roos	Edith Johnson



Central Art Club

Organized December, 1915

Advisers: Miss Delle Miller, Miss Coah Henry

Colors: Old Rose and Gray

Flower: Pink Carnation

Motto: Vita Sine Arta Est Moro.

	First Term	Second Term
President.....	Anna Mae James.....	Earl Smith Ridge
Vice-president.....	Earl Smith Ridge	Genevieve Hardy
Secretary.....	Genevieve Hardy.....	Dorothy Defabaugh
Treasurer.....	Dorothy Hazel.....	Louis Lispi
Sergeant-at-Arms.....	Rolla French.....	Harry Joslin
Scribe.....	Carmelita Hoffman.....	Lois Wheeler
Reporter.....		Alma Ott
Critic.....		Anna Mae James

	Third Term	Fourth Term
President.....	Genevieve Hardy.....	Louis Manley
Vice-president.....	Louis Lispi.....	Beulah Smith
Secretary.....	Helena Roos.....	Fred Spencer
Treasurer.....	Fred Spencer.....	Alma Ott
Sergeant-at-Arms.....	James Cottingham.....	Barton Harper
Scribe.....	Beulah Smith.....	Frank Burgard
Reporter.....	Earl Smith Ridge.....	Genevieve Hardy
Critic.....		Grace Warner





CENTRAL ART CLUB

First Row: Strickler, Manley, Miss Miller, Miss Henry, Ridge, Barton.
 Second Row: Deffabaugh, Wheeler, Smith, Hardey, James, Loker, Roos, Jenkins.
 Third Row: Gurgard, Long, Schafer, Sallee, Hayes, Doughty, Cowell, Tompkins, Spencer.
 Fourth Row: Long, Dickson, Birkenhauer, Hoffman, Hazel, Warner, Weitz, Petersen.
 Top Row: Burton, Cottingham, Payton, Cox, Barnes, Ott, Warner, Minor, Harris, Bloustine.

ROLL CALL

1923

Betty Bullock
 Margaret Burton
 Berniece Cowell
 Dorothy Defabough
 Rolla French
 Leona Fuhrman
 Raliegth Gough
 Genevieve Hardy
 Barton Harper
 Lillian Hayes

Anna Mae James
 Sarah Jenkins
 Russell Knight
 Virginia Loker
 Lewis Manley
 Montez Mathis
 Ruth Minor
 Dorothy Noah
 Alma Ott
 Thelma Payton

Earl Smith Ridge
 Helena Roos
 Martha Schafer
 Beulah Smith
 Fred Spencer
 Homer Strickler
 Marjorie Sallie
 Lois Wheeler
 Grace Warner
 Jay Bloustine

1924

Margaret Arnold
 Ada Birkenhaur
 Frank Burgard
 Helen Cloughley
 Lester Cochran
 James Cottingham
 Carol Cox

Gladys Dixon
 Alma Doughty
 Virginia Harris
 Dorothy Hazel
 Carmelita Hoffman
 Dolores Hood

Louis Lispi
 Emolyn Long
 Janice Long
 Bernice Peterson
 Eugenia Thompkins
 Florence Warner
 Pauline Weitz



Central Choral Club

Organized March, 1910

Flower: Wild Rose

Colors: Navy Blue and Gold

Adviser: Miss Mari Whitney

OFFICERS

President	Dorothy Casey
Vice-President	Grace Egner
Secretary-Treasurer	Doris Bright
Business Manager	Gwendolyn Beeler
Sergeant-at-Arms	Mary McArthur





CHORAL CLUB

Top Row: Brier, Malloy, Dallas, Richardson, Hilton, Arendt, Ruf, McKay, Mayes.
Second Row: Funk, Bury, Bowersox, Roland, Anderson, Swanson, Birkenhauer, Hess, Rice.
Third Row: Groves, Prosser, Feingold, Briggs, Miss Whitney, Hughes, Miller, Beckford,
Johnson, Floyd.
Fourth Row: Mossel, McArthur, Beeler, Casey, Egner, Bright, Arcella, Shouse.

First Soprano

Dorothy Casey, '23
Doris Bright, '23
Adelaide Ruf, '23
Adrienne Prosser, '23
Mary McArthur, '24
Elizabeth Groves, '24
Edythe Hughes, '24
Eleanor Miller, '24
Jane Dallas, '24
Edna Malloy, '24
Esther Brier, '25
Anna Mossel, '25

Second Soprano

Angelina Arcella, '23
Grace Egner, '23
Helen Anderson, '23
Melva Beckford, '23
Katheryn Swanson, '23
Mary McKay, '23
Leona Wright, '24
Blanche Bowersox, '24
Olga Ruf, '24
Emily Arendt, '25
Louise Briggs, '25
Beatrice Funk, '25
Miriam Hess, '25



Central Glee Club

Organized November, 1898

Director: Miss Mari Whitney

OFFICERS

President.....	Lawrence Nivens
Vice-president.....	Frederick Skaer
Secretary-Treasurer.....	Walter Starke
Sergeant-at-Arms.....	James Worrell
Student Director.....	Lawrence Nivens

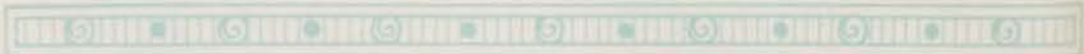



CENTRAL GLEE CLUB

Top Row: Defabaugh, Gough, Worrell, Nivens, Kohl, Croy.

Second Row: Starke, Barrick, Davis, Miss Whitney, Fromhold, Kelley, McMahon.

MEMBERS

First Tenor

Paul Defabaugh, '25
Thomas Gough, '24
Robert McMahon, '25
Joseph Nichols, '25

Second Tenor

Eitel Cray, '25
Theron Davis, '24
Charles Kelley, '23
Harris Fromhold, '25
Walter Starke, '23

First Bass

James Barrick, '25
Lawrence Nivens, '23
James Worrell, '23

Second Bass

Philip Kohl, '24
Frederick Skaer, '23
Ralph Wyatt, '23



The Central Orchestra

Organized November, 1900

Adviser: Miss Mari Whitney

Flower: Daisy

Colors: Gold and Black

Motto: Harmony

President.....	Lawrence Nivens
Vice-President.....	Grace Egner
Secretary-Treasurer.....	Cyrus Lane
Sergeant-at-Arms.....	Cecil Kohn
Critic.....	Miriam Wolf
Librarian.....	Adelaide Ruf
Reporter.....	Leona May Brown
Student Director.....	Lawrence Nivens





CENTRAL HIGH ORCHESTRA

Top Row: Blair, Linquist, Harper, Taylor, S. Bernet, Nivens, Luppens.
Second Row: Ruf, Young, Wilkins, H. Bernet, Miller.
Third Row: Worrell, Cheney, Anderson, Barker, Wolf, Lane.
Fourth Row: Brown, Miss Whitney, Egner, Hassett, Burton, Sams, Creviston.

First Violin

Saul Bernat, '24
Miriam Wolf, '25
Roy Taylor, '25
Cecil Kohn, '24
Lester Blender, '23
Harry Bernat, '24
Tom Day, '25
Mildred Barker, '23
Wayne Miller, '23
Adelaide Ruf, '23

Cello

Rowena Burton, '24
Hope Jeffrey, '23

Cornet

Frederick Anderson, '25
Ralph Cheney, '25

Bass Viol

Cyrus Lane, '24

Piano

Albert Luppens, '25
Lawrence Nivens, '23

Second Violin

Grace Egner, '23
Anna May Sams, '24
Leona May Brown, '25
Marcia Creviston, '25
Jack Brill, '25
Gorvard Wilkins, '25
James McCracken, '25
Leland Young, '23

Clarinet

Paul Lindquist, '24
Rolland Blair, '25

Saxophone

Lyndus Harper, '24
William Rice, '24

Bass Horn

James Worrel, '23

Drums

Estel Hassett, '23



Central Trouvere Society

Organized January, 1921

Adviser: Mr. H. B. Smith

Chaperone: Miss Mari Whitney

Flower: Fleur-de-Lis

Colors: Lavender and Yellow

Motto: Better Music

OFFICERS

	First Term	Second Term
President.....	Gwendolyn Beeler.....	Angelina Arcella
Vice-President.....	Dorothy Casey.....	Lawrence Nivens
Secretary.....	Doris Bright.....	Delores Dobyns
Treasurer.....	Bernice Shouse.....	Bernice Shouse
Sergeant-at Arms.....	Earnest Craft.....	Walter Starke
Critic.....	Grace Egner.....	Gwendolyn Beeler
Scribe.....	Angelina Arcella.....	Grace Egner

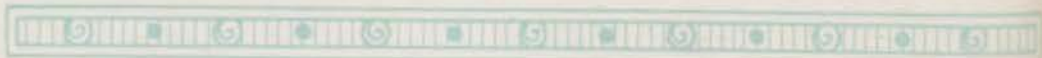



TROUVERE SOCIETY

Top Row: Lane, A. Ruf, Barrick, Floyd, Worrel, Bury, Luppens.
Second Row: A. Anderson, Ong, Fromhold, Burton, Cheney, Cammack, Krams.
Third Row: Wolf, Bright, Casey, Miss Whitney, Harper, Dobyms.
Fourth Row: Shouse, Beeler, Egner, Nivens, A. Arcella, Starke.

ROLL CALL

1923

Angelina Arcella
Gwendolyn Beeler
Doris Bright
Dorothy Casey

Earnest Craft
Delores Dobyms
Grace Egner
Dorothy Floyd
Paul Kraus

Lawrence Nivens
Adelaide Ruf
Walter Starke
James Worrel

1924

Rowena Burton
James Cottingham
Lyndus Harper

Philip Kohl
Cyrus Lane

Mercedes Ong
Olga Ruf
Bernice Shouse

1925

James Barrick
Irene Bury
Ralph Cheney

Frederick Anderson
Harris Fromhold

Marguerite Johnson
Albert Luppens
Miriam Wolf



Central Pegasus Club

Organized October, 1921

Motto: A Soaring Ambition

Adviser: Mr. Ralph Stigman Hay

Chaperone: Miss Frances McCreath

Colors: Black and White

OFFICERS

	First Term	Second Term
President.....	Earl Smith Ridge	Norma Purvis
Vice-president.....	Grace Warner	Elizabeth Patterson
Secretary.....	Beulah Smith	Bernard Weinberg
Treasurer.....	Elizabeth Patterson	Martha Smart
Sergeant-at-Arms.....	Charles McGinnis	Hayes Walker
Reporter.....	Clyde Gable	Harry Brady
Critic.....	Truman Shipp	Earl Smith Ridge
	Third Term	Fourth Term
President.....	Roy Lewis Wood	Helena Roos
Vice-president.....	Helena Roos	Harry Brady
Secretary.....	Martha Smart	Beulah Smith
Treasurer.....	Elizabeth Patterson	Daniel M. Carr
Sergeant-at-Arms.....	Daniel M. Carr	Grace Warner
Reporter.....	Norma Purvis	Roy Lew's Wood
Critic.....	Alice Marie Allen	Hayes Walker





CENTRAL PEGASUS CLUB

First Row: Wood, Roos, Shipp, Purvis, Ridge, Smart, Manley.
Second Row: Anderson, Leffel, Hess, Rice, Smith, Carr, Allen.
Top Row: Patterson, Walker, Rogers, McManus, Warner, Weinberg.

ROLL CALL

Alice Marie Allen
Ruth Anderson
Harry Brady
Daniel M. Carr
Clyde Gable
Hazel Hess
Elizabeth Jorzick
Paul Leffel
Lewis Manley
Louise McCarthy

Charles McGinnis
Jack McManus
Tom Moore
Elizabeth Patterson
Norma Purvis
Earl Smith Ridge
Clell Rice
Robert Richardson
Elizabeth Rogers

Helena Roos
Truman Shipp
Martha Smart
Beulah Smith
Francis Slichter
William Tiffany
Grace Warner
Hayes Walker
Bernard Weinberg
Roy Lewis Wood



The "C" Club

Organized February, 1921

Adviser: Louis Edmond Menze

Colors: Blue and White

Motto: To Promote Better Athletics in C. H. S.

OFFICERS

	First Term	Second Term
President.....	Carl Bacchus.....	George Piehler
Vice-president.....	George Eastburn.....	Robert Jenkins
Secretary.....	George Piehler.....	George Davidson
Treasurer.....	Robert Jenkins.....	Bert Morris
Sergeant-at-Arms.....	Glenn Burton.....	Joseph Patten
Publicity Manager.....	Francis R. Key.....	Francis R. Key



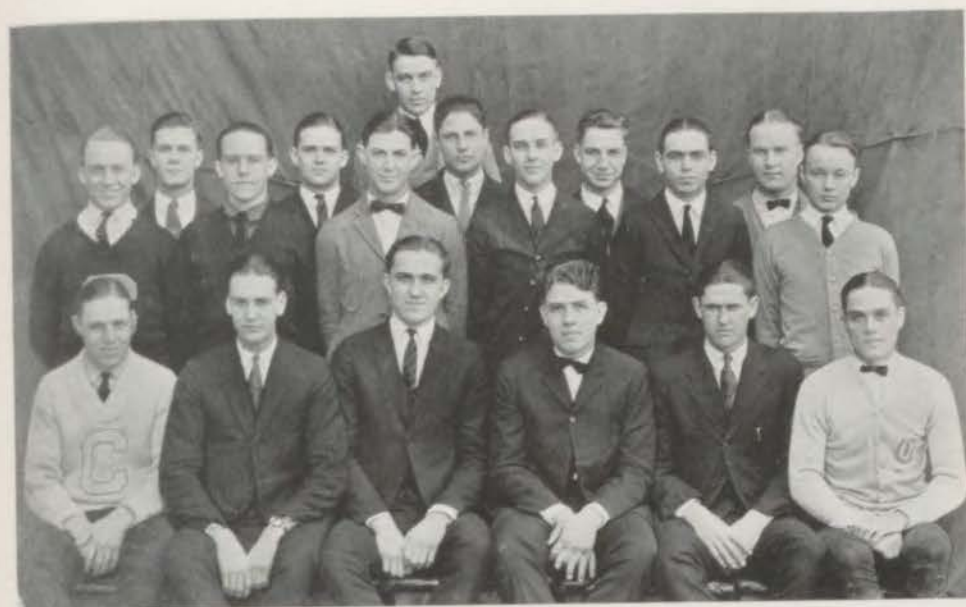

"C" CLUB

Coach Louis Menze

Top Row: Key, Clatanoff, Simmons, Love, Cantrell.

Middle: Patton, Jacobs, Piehler, McGinnis, Morris, Tiffany.

Bottom: Davidson, Goetz, Burton, Noel, Bacchus, Jenkins.

ROLL CALL

1923

Carl Bacchus
Jewell Clatinoff
George Davidson
David Heidelberger
Joseph Jacobs
Russell Knight

Robert Jenkins
Robert Love
Charles McGinnis
Bert Morris

William Noel
George Piehler
Ellis Simmons
William Tiffany
Francis R. Key
Lewis Manley

1924

Glenn Burton
J. Camp Cantrell

George Fry
Leland Fowler
Lawrence Thomason

John Goetz
Joseph Patten

1925

Benjamin Krug

Robert Byars



Central Gregg Writers

Organized December, 1922

Adviser: Miss Wera Nathan

Colors: Blue and Silver

Motto: Promote Business Efficiency

OFFICERS

	First Term	Second Term
President.....	Louise McCarty.....	Alice Marie Allen
Vice-president.....	Alice Marie Allen.....	Lucille Miller
Secretary.....	Lucille Miller.....	Mary Duffy
Treasurer.....	Etta Wager.....	Lillian Hayes
Stenographer.....	Mary Duffy.....	Catherine Northern
Sergeant-at-Arms.....	Nellie Vogt.....	Caroline Webb
Critic.....	Adviser.....	Adviser

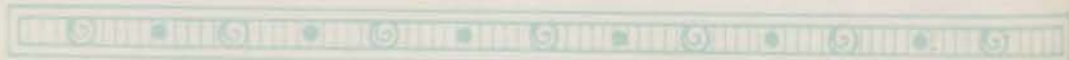



CENTRAL GREGG WRITERS

Fourth Row (Top): Redman, Vail, Franke, Funk, St. Orr, Shanahan, Rogers, Barker.
Third Row: Slotkin, Vogt, Seidel, Gamage, Grossman, Hawk, Swanson, Shane, Young.
Second Row: St. Orr, Webb, Mortenson, Owen, Daly, Wager, Jenkins, Essig, Metzger.
First Row: Northern, Duffey, McCarty, Miss Nathan, Allen, Miller, Hayes.

ROLL CALL

Alice Marie Allen
Finola Daly
Mary Duffy
Melba Essig
Helen Funk
Helen Franke
Florence Gamage
Laura Gohl
Beatrice Grossman
Helen Hawk
Lillian Hayes

Sarah Jenkins
Louise McCarty
Rosa Metzger
Lucille Miller
Grace Mortenson
Catherine Northern
Helen Owen
Ida May Redman
Elizabeth Rogers
Loretta Root
Marie Shanahan

Rose Slotkin
Amy Shane
Dorothy Sidle
Beryle St. Orr
Dixie St. Orr
Katharine Swanson
Ruth Vail
Nellie Vogt
Etta Wager
Caroline Webb
Gladys Young



Thucydides Club

Organized September, 1922

Adviser: Mr. R. O. Davis

OFFICERS

	First Term	Second Term
President.....	Carl Revelle	Elizabeth Patterson
Vice-president.....	Eleanor Solomon	Arthur Brown
Secretary.....	Helena Roos	Beulah Smith
Treasurer.....	Arthur Brown.....	Gwendolyn Beeler
Sergeant-at-Arms.....	Henry Zinn.....	James Shirk
Critic.....	Elizabeth Patterson.....	Carl Revelle





THUCYDIDES CLUB

First Row: Zinn, Mossel, Minor, Roos, Revelle, Mr. Davis, Warner, Weeks, Beeler,
 Second Row: Fairchild, Smith, Newcomer, DeWeese, Patterson, Shaw, Cisco, Hurt, Kenser,
 Wettig, Short.
 Third Row: Converse, Tooley, Bullock, Smith, Long, Solomon, Hood, Hodgins.
 Fourth Row: Loerch, Foster, Wilkins, Tinsley, Carey, Doughty, Smart, Willits, Tompkins.
 Top Row: Loest, Hamilton, Fereberg, Eichenberg, Johnson, Shirk, Cantwell, Humphrey,
 Hooper, Brown.

ROLL CALL

1923

Helen Anderson
 Gwendolyn Beeler
 Melva Beckford
 Spencer Cantwell
 Dorthea Cisco
 Delice Converse
 Mary Hartman

Lillian Loerch
 Ruth Minor
 Barbara Newcomer
 Elizabeth Patterson
 Helena Roos
 Ruth Rodgers
 Marie Shaw

Beulah Smith
 Helen Virginia Small
 Eugenia Tompkins
 Grace Warner
 Miriam Willets
 Adelaide Weeks

1924

Helen Baird
 Esther Brenner
 Kathleen Carey
 Leo Commings
 Alma Doughty

Violet Fairchild
 Edward Foster
 Berniece Hodgins
 Albert Loest
 Carl Revelle

Eleanor Solomon
 Vera Smith
 Marie Wettig
 Henry Zinn

1925

Arthur Brown
 Lou Ella Connelly
 Mary DeWeese
 Adolph Eichenberg
 Harold Fenberg
 Emmy Lou Housch
 Mary Ethel Hood

Pat Humphrey
 Gordon Hooper
 Nancy Lee Hurt
 Homer Hamilton
 Alfred Hickman
 Stanley Johnson
 Bertha Kenser

Freda Lipsitz
 Anna Mossel
 Margaret Smart
 Marene Spayde
 James Shirk
 Ruth Tinsley



Le Cercle Francais

Les Conseillers { Mme. Emma Clarke
 { Mlle. Helene Howard

La Fleur: La fleur de lis

Les Couleurs: Bleu et Or

OFFICIERS

	Premiere Terme	Seconde Terme
Presidente.....	Frances Stromberg.....	Alice Marie Allen
Vice-presidente.....	Grace Warner.....	Rosa Metzger
Secetaire-Tresoriere.....	Alice Marie Allen.....	May Brown
Sergeant d'Armes.....	Helene Reed.....	Mary DeWeese
Critique.....	Madge Wardell.....	Eleanor Moise
Reporteur.....	Elizabeth Jorzick.....	Beulah Smith

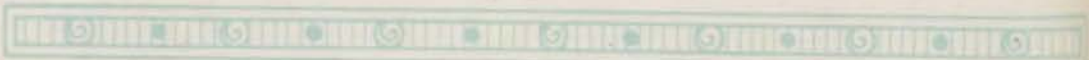



LE CERCLE FRANCAIS

Fourth Row (Top): McCurdy, Davis, Smith, Essig, Bailey, Symons, Kearney, Kennedy.
Third Row: DeWeese, Metzger, Blocher, Rogers, Lewis, Teplitz, Saylor, Kennedy, New-
comer, Deleve.
Second Row: Jones, Beynon, Wood, Johnson, Madame Clarke, Milholland, McGuirk, James,
Senter, Williams.
First Row: Brown, Moise, Willits, Wardell, Allen, Stromberg, B. Smith, Louttit.

ROLL CALL

Alice Marie Allen
Christian Beynon
May Brown
Helen Cloughly
Leah Deleve
Evelyne Davis
Mary DeWeese
Melba Essig
Elizabeth Jorzick
Dorothea Jones

Louise Kearney
Margaret Kennedy
Violet Lewis
Lucille McGuirk
Rosa Metzger
Dorothy Milholland
Eleanor Moise
Barbara Newcomer
Margaret Patton
Beulah Smith

Winifred Smith
Frances Stromberg
Margaret Symons
Margaret Saylor
Virginia Senter
Bessie Teplitz
Grace Warner
Madge Wardell
Cleo Williams
Miriam Willits



Central Pep Demons

Organized March, 1923

Adviser: Mr. H. B. Smith

Colors: Blue and White

OFFICERS

	First Term	Second Term
President.....	Charles Orr	Howard Gray
Vice-president.....	Howard Gray	Grant Torrance
Secretary-Treasurer.....	Grant Torrance	Heinrich Bauer
Sergeant-at-Arms.....	Paul Parker	Gordon Garnett
Reporter.....	Arthur Brown	Philip Kohl
Critic.....	Cecil Kohn	Charles Orr

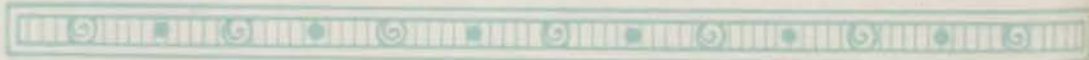

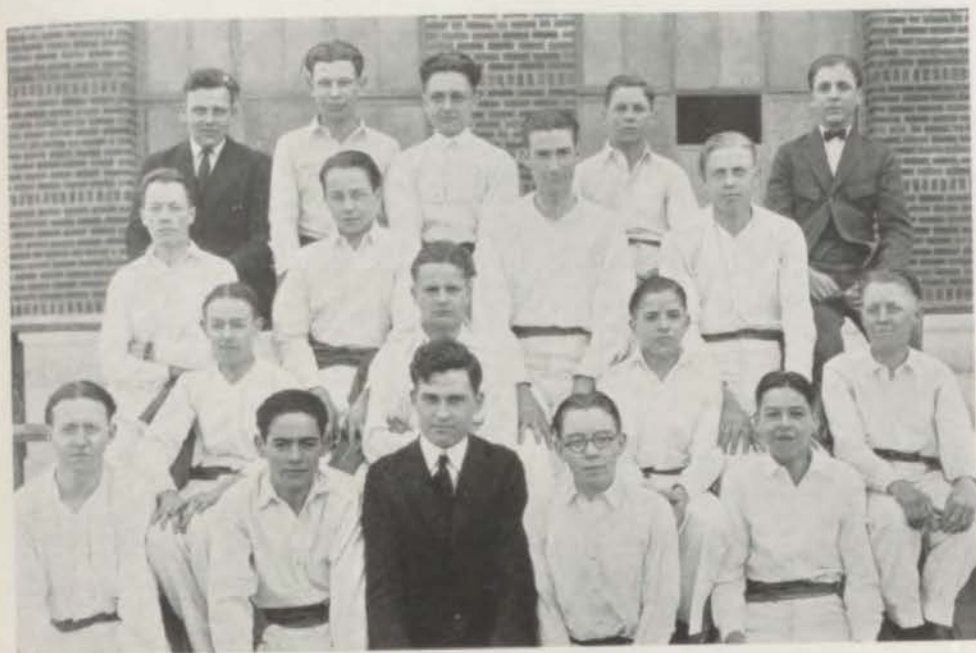

CENTRAL PEP DEMONS

First Row: Hamilton, Eichenberg, Mr. Smith, Ragland, Torrance.
Second Row: Gray, Orr, Eyer, Wheeler.
Third Row: Wilkins, Parker, Garnett, Kohl.
Top Row: Bauer, Pugh, Fenberg, Brown, Cottingham.

ROLL CALL

Arthur Brown	Philip Kohl
James Cottingham	Cecil Kohn
Heinrich Bauer	Charles Orr
A. Eichenberg	Paul Parker
Robert Eyer	David Pugh
Harry Fenberg	J. C. Ragland
Gordon Garnett	Grant Torrance
Howard Gray	J. Wheeler
Homer Hamilton	Howard Wilkins



THE CENTRAL LUMINARY



Alice Marie Allen
Directing Staff



Martha Smart
Directing Staff



Helena Ross
Directing Staff



Paul Leffel
Asst. Advertising Mgr.



Earl Smith Ridge
Advertising Mgr.



E. L. Smith
Instructor in Printing



R. S. Hays
Director of Journalism



A. E. Harley
Instructor in Printing

The Central Luminary was awarded first place in the division of high school newspapers printed in school shops, in a nation-wide contest conducted by the Central Interscholastic Press Association at Madison, Wisconsin.

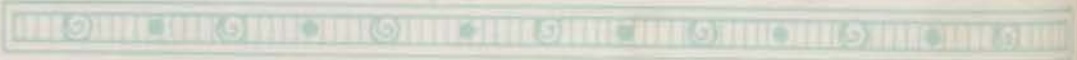



Central Luminary Staff

DIRECTING STAFF

First Term

Alice Marie Allen
Martha Smart

Helena Roos
Norma Purvis

Second Term

Helena Roos
Alice Marie Allen

Martha Smart

NEWS

William Tiffany
Elizabeth Rogers
Luther Wood
Elizabeth Patterson
Hazel Hess
Elizabeth Jorzick
Beulah Smith
Raleigh Gough
Francis Key
Estel Hassett

Eleanor Johnson
Grace Warner
Charles McGinnis
Jack McManus
Robert Richardson
Ruth Anderson
Madge Houston
Edna Mabel Knapp
Alfred Gangwer
Walter Axtel

Gerald Meyers
Bayard Mosby
Wesley Nater
Alpheus Roberts
Donald Taylor
Bernard Weinberg
Roy Wood
Harry Brady
Claude Corder
Herbert Henson

Henry Crain
Albert Kinsley
Lucille McGuirk
Phyllis Parke
Ida Redman
Nelle Miller
Sam Rosenzweig
Joe Schlein
Hayes Walker
John Hester

ADVERTISING MANAGER

Earl Smith Ridge Paul Leffel

MAKE-UP

Francis Slichter Daniel Carr
Tony Davis

ADVERTISING

William Birnbaum Louise McCarty
Virginia Nichols Alma Ott
Harvey Pautz Harry Ganzman

MAILING

Billy Ryle
Margaret Kennedy
Helen Tooley
Vernet Batton

CIRCULATION

George Davidson
Bessie Andrew
Florence Gamage
Robert Nostrum
Clell Rice
George Short

INSTRUCTOR

Ralph Stigman Hay

ACCOUNTS

Mary Duffy

Girls' High School Club

Miss Elizabeth Wilson, Miss Mary Robinson, Miss Hazel K. Harrison, Miss Maude Compton, Miss Ella Wiberg, Advisers

President.....	Martha Smart		
Vice-President.....	Rebecca Brown		
Secretary.....	Madge Wardell		
Treasurer.....	Miriam Grant		
Keeper-of-the-Seal.....	Mary Henschel		
Sergeant-at-Arms.....	Eleanor Johnson		
Senior Triangle Chairman.....	Anna Mae James		
Junior Triangle Chairman.....	Bernice Petersen		
Sophomore Triangle Chairman.....	Ruth Tinsley		
Camp and Conference Chairman.....	Helena Roos		
Service Chairman.....	Frances Walker		
Membership Representative.....	Pauline Weitz		
Music Chairman.....	Grace Egner		
Alice Marian Allen	Mary DeWeese	Mildred Kimmell	Barbara Rumsey
Alice Marie Allen	Alma Doughty	Bertha C. Klein	Elsie Schaefer
Edna Allen	Maybelle Doughty	Edna Mable Knapp	Mildred Schuetz
Pollie Lee Allen	Louise Dorvitt	Dorothy Knaul	Cecll Scott
Angelina Anderson	Olive Du Bray	Creighton Leusch	Frances Scott
Bessie Andrew	Margaret Dunnica	Harriette Litchfield	Beverly Seehorn
Orene Andrew	Helen Eagle	Mary Maloney	Annabelle Senter
Clara Angermayer	Dorothy Edwards	Louise McCurdy	Virginia Senter
Angelina Arcella	Mary M. Edwards	Callie Louise McCarty	Marie Shanahan
Beatrice Arisman	Ruth O. Edwards	Mary E. McDavitt	Irma Shannon
Mae Averille	Grace Egner	Eleanor McGee	Helen Shaw
Dorothy Ayers	Margaret Emery	Barbara McKay	Evelyn Sherman
Sara Marrs Bacon	Violet Fairchild	Mildred Megee	Dorothy Sidle
Jane Bailey	Ruth Fashing	Dorothy Millholland	Gladys Slemon
Isabel Baker	Helen Feinberg	Lucille Miller	Sara Estelle Simon
Elizabeth Balcom	Mildred Ferguson	Jennie Delight Miner	Helen Virginia Small
Ruby Mae Barton	Mary Eleanor Filkin	Mary Minor	Margaret Smart
Gwendolyn Beeler	Velma Floenor	Mav Matthew	Martha Smart
Christian Beyer	Julia Foster	Helen Moats	Florence Smith
Ada Birkenhauer	Myrtle Foster	Eleanor Moise	Josephine Smith
Mary Louise Blocher	Marguerite Fowler	Frances Mongovern	Thelma Smith
Ellen Bowers	June Fulmer	Frances Montfort	Winifred Smith
Sarah Bower	Florence Gamage	Wilma Grace Morgan	Eleanor Solomon
Blanche Bowersox	Pauline Gardner	Grace Mortenson	Maurine Spayde
Evelyn Bray	Ruth Genuit	Sarah Moseley	Margaret Stafford
Esther Brenner	Hattie Goodman	Mona Muncey	Bernice Stevens
Esther Brown	Mary Ellen Goodson	Freda Myers	Lucie Stevens
Lorraine Browne	Anna May Gosney	Vivian Neff	Elneta Stout
Ruth Bryant	Anna Gradinger	Barbara Newcomer	Alda Strong
Betty Bullock	Miriam Grant	Madeline Newman	Janet Strong
Dorothy Burge	Jeannette Gray	Clara Nichols	Margaret Symons
Aileen Burton	Viola Gray	Ruth Elizabeth Nichols	Helen Talbott
Rowena Burton	Elizabeth Groves	Virginia Nichols	Mary Taylor
Norah Bury	Helen Hackenberger	Dorthe Noah	Ruth Tinsley
Margaret Canham	Carolyn Hackett	Mary Lee Norton	Eugenia Tompkins
Gertrude Card	Margaret Haggett	Avis Norton	Helen Tooley
Virginia Cartlidge	Genevieve Hardey	Margaret Older	Annis Lee Twyman
Arline Casey	Mary Hartman	Elizabeth Oliver	Mary Vail
Marion Chapin	Margaret Hamilton	Elizabeth Patterson	Dorothy Voegle
Mary Chapin	Virginia Harris	Rowena Payson	Frances Walker
Bertha Clement	Margaret Helman	Thelma Payton	Madge Wardell
Jane Cleveland	Esther Hemenway	Frances Pearson	Grace Warner
Helen Cloughly	Virginia Henry	Gladys Peters	Lida Warrick
Genevieve Coberly	Mary Henschel	Bernice Petersen	Merle Webb
Anna Coleman	Juliette Herman	Audrey Phillips	Adelaide Weeks
Ethel Coleman	Miriam Hess	Courtney Piekens	Sarah Weeks
Marjorie Conboy	Mary Hidgon	Margaret Pinkard	Adele E. Weidner
Lou Ella Connally	Louise Higgins	Helen Powell	Pauline Weitz
Gertrude Cord	Charlene Higman	Caroline Pratt	Donna Wheeler
Carol Jane Cox	Betty Hill	Ruby Prike	Lois Wheeler
Frances Craig	Esther Hill	Norma Purvis	Elma Williams
Frances Criley	Frances Hockley	Ida Redman	Miriam Willis
Elizabeth Crilley	Mary Ethel Hood	Louise Redmond	Miriam Wolf
Marie Crow	Nancy Lee Hurt	Margaret Ritter	Mildred Wood
Muriel Danielson	Kathryn Hynes	Leeta F. Rockhold	Mildred Wright
Merle Irene Davis	Anna Mae James	Elizabeth Rogers	Helen Youkey
Dorothea Dedon	Eleanor Johnson	Helena Roos	Little Fred Youkey
Dorothy De Fonds	Elizabeth Johnson	Fonda Rose	Gladys Young
Elizabeth DeJarnatt	Carolyn Kelley	Mary Deane Ross	
Leah Deleve	Bertha Kenser	Elsie Ruble	
Evelyn De Water	Ruth Kimball	Adelaide K. Ruf	



Girls

High
School



Club



Boys' High School Club Cabinet

Advisers: C. O. Williams, School; Philip B. Morgan, Y. M. C. A.

Motto: "Clean Speech—Clean Sports—Clean Habits"

OFFICERS

Term I		Term II	
Russell Knight.....	President.....	Francis R. Key	
Francis R. Key.....	Vice-President.....	Truman Shipp	
Munro Innes.....	Secretary.....	Grant Torrance	
Grant Torrance.....	Treasurer.....	Elwin Dungan	

Cabinet

Term I

Russell Knight, '23
 Francis R. Key, '23
 Grant Torrance, '24
 Munro Innes, '23
 Robert Richardson, '23
 Lewis Manley, '23
 Roy Lewis Wood, '23
 Truman Shipp, '23

Cabinet

Term II

Francis R. Key, '23
 Truman Shipp, '23
 Grant Torrance, '24
 Elwin Dungan, '25
 Russell Knight, '23
 Carl Revelle, '24
 John Long, '23
 Paul Leffel, '23

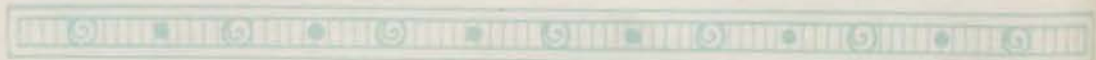



Boys' High School Club

W. Phillips
R. Tenbrook
H. Wilkins
P. Humphrey
K. Torrance
J. C. Ragland
C. Orr
J. Shirk
C. Revelle
E. Dungan
T. Shipp
F. Key
R. Knight
R. Jenkins
G. Davidson
R. Richardson
S. Jones
J. Long
M. Schneider
D. Stripp
L. Rawlings
E. Wolfe
A. Brown
H. Bauer
H. Stubenrauch
H. Creel
D. Peters
W. Filkin
A. Long

G. Hooper
M. Hensly
E. Dillon
G. Strafer
L. Shultz
D. Pugh
E. Gray
R. Obermeyer
N. King
R. McDermott
R. Kramer
P. Leffel
J. Stukenberg
H. Petersen
G. Forcayde
J. Thomas
D. McGinley
D. Evans
T. Clement
S. Johnson
A. Eichenberg
P. Parker
F. Sullivan
P. Kraus
J. Stokes
H. Feinberg
H. Hamilton
G. Tucker
R. McLain

E. Oliver
A. Kinsley
G. Elrick
R. Wood
G. Reynolds
D. Chadwick
S. Beam
J. Wells
D. Stanley
A. Ennis
M. Reed
J. Blauw
H. Hooper
P. Shoemaker
E. Parker
C. Peden
M. Watts
E. Andrews
L. Manley
G. Torrance
J. McManus
J. Crooker
W. Stafford
M. Cluff
C. Wolf
J. Hail
J. Barrick
C. Krimminger



Central Student Council

Advisers: W. H. Templin, Miss Caroline Lewis

OFFICERS

President, Robert Jenkins, Vice-president, Martha Smart; Secretary, Sidney Bacon; Treasurer, Norma Purvis; Sergeant-at-Arms, Carl Bacchus; Critic, Rebecca Brown.

MEMBERS—FIRST TERM

Alice Marie Allen
 Alice Marion Allen
 Robert Alter
 Mary Van Arsdale
 Allan Ashton
 Mae Averill
 Carl Bacchus
 Sara Marys Bacon
 Sidney Bacon
 Horace Bacon
 Isabel Baker
 Tom Baldwin
 Rosamond Barnett
 Ruby Beard
 Ada Birkenhauer
 Josephine Blake
 Joe Blauw
 Lorraine Blasbalg
 Mary Louise Blocher
 Damon Bogart
 Arthur Brown
 Rebecca Brown
 Frances Brown
 Frank Burgard
 Aileen Burton
 Elizabeth Burton
 Robert Byars
 James Cottingham
 Philip Copeland
 Carol Cox
 Earnest Craft
 Elsie Cray
 Mary Cunningham

Evelyn Davis
 Ellis Dibble
 Dorothy Donville
 Olive Downs
 Richard Dwyer
 Benjamin Edwards
 Dorothy Edwards
 Reginald Elmore
 Temple Elliott
 Margaret Emery
 Gale Forcade
 George Frye
 Wilbur Garrett
 Marion Gasaway
 Raleigh Gough
 Naoma Hart
 Tom Gill
 Herbert Henson
 Dudley Houtz
 W. E. Howarth
 Hayward Hunter
 Ted Hunter
 Anna Mae James
 Robert Jenkins
 Eleanor Johnson
 Elizabeth Jorziek
 Virgil Kelso
 Francis Key
 Evelyn Knapp
 Lloyd Lavelly
 Fay Levy
 Lewis Lispi
 Albert Luppens

Mary Lydiek
 Neil Lynn
 Mary McArthur
 Louise McCarty
 Louise McCurdy
 Louise McDavitt
 Barbara McKay
 Kenneth McKenzie
 Ruth Minor
 Margaret Mitchell
 Tom Moore
 Sydney Newberger
 Madeleine Newman
 Marvin Nordland
 Alonzo Oldham
 Edwin Oliver
 Howard Owings
 Paul Parker
 Harold Passman
 Joseph Patten
 Elizabeth Patterson
 George Piehler
 Marion Plueck
 Norma Purvis
 Lois Rea
 Robert Reich
 Roberta Richardson
 Hal Roberts
 Roby Roe
 Grace Roland
 Juliette Roll
 Adelaide Ruf
 Barbara Rumsey

Theodore Rush
 Grace Saltmarsh
 Earl Sanders
 Kenneth Sandy
 Vernon Sever
 Eleanor Skaggs
 Francis Slichter
 Martha Smart
 Margaret Smart
 Thelma Smith
 Verne Smith
 Eleanor Solomon
 Alida Strong
 Joe Thomas
 Alice Triplett
 Collins Tuley
 Nellie Vogt
 Clay Ward
 Frances Walker
 Harlan Walker
 Jack Warnock
 Madge Wardell
 Bernard Weinberg
 Pauline Weitz
 Gardner Wilcox
 Marian Willits
 Glendine Whitelaw
 John Wood
 Winifred Yager
 Darlene Young
 Ruth Zumwalt





Central Student Council

OFFICERS

Second Term

President, Martha Smart; Vice-president, Carl Bacchus; Secretary, Norma Purvis; Treasurer, Anna Mae James; Sergeant-at-Arms, Neil Lynn; Critic, Robert Jenkins.

MEMBERS—SECOND TERM

Alice Anderson
Jane Bailey
Helen Baird
Ward Barcafer
Jimmie Barrick
Ruby Beard
Cora Bedgood
Gwendolyn Beeler
Christian Beynon
Elizabeth Bicket
Lorraine Blasbalg
Aileen Burton
Harry Brady
Esther Brenner
Helen Brotherson
Edith Brown
Daniel Carr
Mary Carr
Harvey Clark
Jewell Clatanoff
Earnest Craft
Marcia Creviston
Marie Crow
Lester Cochran
Clark Curry
Mary Delaplaine
Evelyn DeWater
Alma Doty
Mary Duffy

Dorothy Edwards
Arthur Ennis
David Evans
Laura J. Everhart
Helen Feinberry
Irene Floyd
Gale Forcade
Leland Fowler
Marguerite Fowler
Vera Fowler
Tom Gill
Doris Gwynne
Homer Hamilton
George Harrel
Virginia Harris
Dorothy Hazel
Clara Hean
Alfred Hickman
Mary Ethel Hood
Emmy Lou Housh
Lea Houston
William Huerman
John Johnson
Elizabeth Jorzick
Edward Karge
Norman King
Russell Knight
Dorothy Knapp
Harry Krummel

Lloyd Lavelly
Lewis Lipsi
Robert Love
Corrine Lotz
Neil Lynn
Mary Mariana
Louie Mariana
Homer Maxwell
Mary McArthur
Doris McCredy
Charles McGinnis
Wm. McNamara
Eleanor Miller
Harris Mitchell
Mona Muncey
Clara Nichols
Lon Oldham
Mercedes Ong
Lorraine Pack
Elizabeth Patterson
Thelma Payton
Herbert Peterson
George Piehler
John Powers
Caroline Pratt
Dorothy Pratt
Carl Revelle
Robert Richardson
Adelaide Ruf

Grace Saltmarsh
Dorothy Seiter
Ted Shaw
John Sheldon
James Shirk
Ellis Simmons
Anna Skaggs
Martha Smart
Beulah Smith
Ray Smith
George Snider
Della Marie Stafford
Charles Sumner
Lewis Sutin
Joe Thomas
Ruth Tinsley
Guy Tucker
Atilia Walker
Frances Walker
Hays Walker
Jack Warnock
Merle Webb
Katheryn Wells
Gordon Westner
John Winton
Howard Wilkins
Neita Vail
Ruth Zumwalt



Senior Will

We, the Central Seniors of the year nineteen hundred and twenty-three, school of Central High, city of Kansas City and state of Missouri, being of sound and sane minds, likewise disposing memories and disposed purses, do hereby make, publish and declare this our last will and testament, revoking all former wills, made in response to pleas, requests and bribes of whatever nature to us made by those Juniors designing upon being made our heirs.

First, we give, devise, bequeath and formally present to:

Our storm and strife, H. H. Oldendick, our Chemistry love notes, and our share in the oyster business.

To Laverne Dente!, we bequeath the right to promote emotional stage fights at any time during school hours.

We give our temperamental Wera, Miss Nathan of the commercial department, a gold medal for being a fast worker.

To our dear friend at all times, L. E. Gunter, we give a new set of glass tumblers.

To Miss Mabel Beatty, our comforter in times of unprepared lessons, we devise our heartfelt thanks.

For Madame Emma G. Clarke, our sincere and loyal friend, we give our memories of the London police force.

To Principal Otto F. Dubach, our most beloved counselor, we leave with good faith our "far famed Central."

To all members of our faculty, we leave our best regards for long prosperity, and our wishes to grow on.

To the Society of Literature and History, we leave our foot-ball team.

To the Aristonians, we leave our marcelling irons, and our framed pictures.

To the Websters, we leave a cage for Meriam Daniel Webster o'Possum in the Sweet-heart shop.

To the Shakespeares, we bequeath the right "to go, to see, to conquer" all famous stage actors and actresses.

To the Minervas, we leave with love our little sisters.

To the Thaliens, we leave our admiration and congratulations for the deeds of one so young.

To the Franklins, we leave our pep, good will, and memory.

To the Classics club, we leave "comps" in the second row balcony to all future classical plays.

To Le Cercle Francais, we leave our French dictionaries.

To the Pegasus club we leave our old Luminaries, the same to be read at stable meetings.

To the Gregg Writers, we leave our old transcripts, paper medals and good wishes to grow on.

To the Kelvin Klub, we grant the right to prove the Darwin theory.

To the designing Juniors, we leave our senior pictures as an inspiration at all times.

To the Sophomores, we leave our club pins to wear at will.

To the Freshmen, we leave our society programs for their senior books.

To the R. O. T. C., we leave our society programs for their senior books.

To the school at large, we leave a trophy case in which to leave our spoils.

Lastly, we, the aforesaid Central Seniors, do hereby constitute and appoint the faculty of Central High as the executors without bond of this, our last will and testament.

All the rest, residue, and remainder of our real and personal property, wherever it might be scattered throughout the building, we give, devise and bequeath to the janitors.

IN WITNESS, WHEREOF, we have hereunto set our hand and seal, this twenty-fifth day of the month of May, A. D., nineteen hundred and twenty-three (1923).

ALICE MARIE ALLEN (SEAL)

Let all Men (and Women) by

These Presents

Let our Will be Done!





LITERATURE

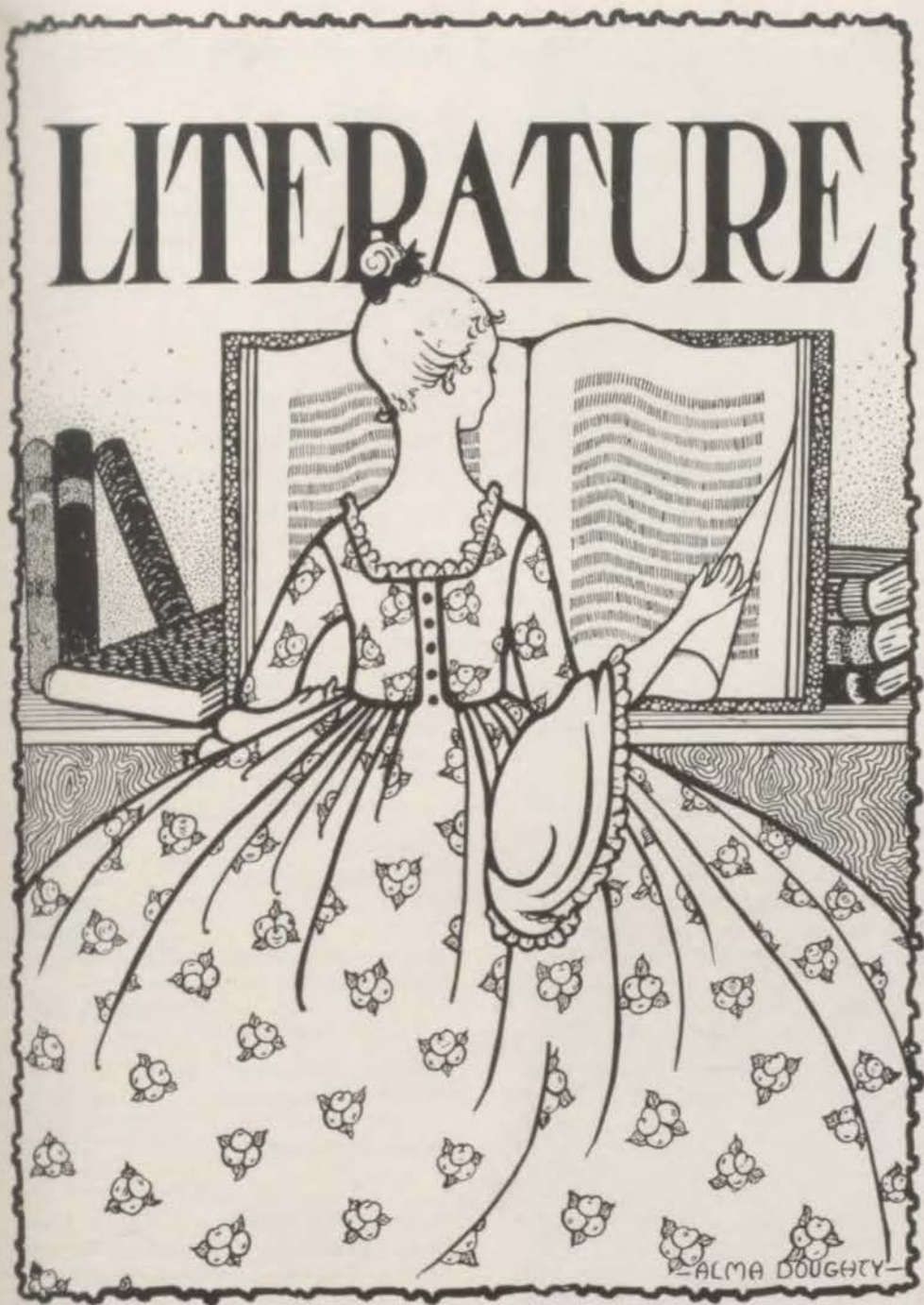

Thirty-seventh Annual Inter-Society Contest

CENTRAL HIGH SCHOOL

Kansas City, Missouri, May 12, 1923

Competing Societies

Society of Literature and History
Central Webster Club
Aristonian Literary Society

Central Shakespeare Club
Minerva Literary Society
Thalian Literary Society

Central Franklin Club

ORATION

"Respect for Law and Order" - - - -	Robert Byars	"The Strength of Our Nation" - -	Ruth Tinsley
"The Hope of Democracy" - -	Lewis N. Manley	"The Science of Justice" -	Dudley Houtz
"A Plea for International Peace" -	Helen Aiken	"The Light of the Ages" - - -	Elizabeth Patterson
		"The Aftermath of War" -	Leah Houston

EXTEMPORANEOUS SPEAKING

1. Munro Innes	3. Madge Wardell	6. John W. Wells
2. Mary Hartman	4. Russell Knight	7. Becky Brown
	5. Leah Deleve	

DECLAMATION

"Simon the Gentle" - -	Harry Joslin	"Little Red Head" - -	Mona Muncey
"The Curtain" - -	Eleanor Solomon	Cutting from "Macbeth" -	Doris Gwynne
"Simon the Gentle" - -	Frank Sullivan	"The Finger of God" -	Frances Stromberg
"The Valiant" - - - -	Dana Sheets		

ESSAY

"American Individualism" -	Vera Fowler	"Music, Oldest of the Arts" - - -	
"American Contributions to Civilization" - - -	Ernest Gray	"June" - - - - -	Helen Baird
"Equality and Equal Opportunity" -	Grace Saltmarsh	"Winners of the West,"	Dorothy Edwards
		"Brother of His Countrymen" - - -	Francis R. Key

VERSE

"The Devils Game" - -	Grace Warner	"The Last Adventure" -	Robert Heinlein
"Winter" - - - -	Kennedy Pierce	"Buddha Ma Faen" - -	Helena Roos
"The Potter" - - - -	Mary Higdon	"Prairie Sunset" - -	Adele Weidner
"An Eagle" - - - -	Bernard Weinberg		

STORY

"The Yellow Streak" -	Margaret Symons	"Lady of the Snows" - -	Alice Allen
"He Who Rode in the Desert"	Robert Richardson	"Just Maggie" - -	Mary Louise Blocher
"Mad Praises" - - -	Elizabeth Jorzick	"White Flower" - -	Charlene Higman
		"The Purple Bloom" - -	Arthur Ennis

Inter-Society Literary
Contest Winners

ROBERT BYARS
Oration
Gold Medal

LEAH DELEVE
Extemporaneous Speech
Gold Medal

HARRY JOSLIN
Declamation
Gold Medal

DOROTHY EDWARDS
Essay
Gold Medal

ADELE WEIDNER
Verse
Gold Medal

ELIZABETH JORZICK
Story
Gold Medal





Inter-Society Literary Contest Winners

RUTH TINSLEY
Oration
Silver Medal

RUSSELL KNIGHT
Extemporaneous Speech
Silver Medal

FRANCES STROMBERG
Declamation
Silver Medal

GRACE SALTMARSH
Essay
Silver Medal

BERNARD WEINBERG
Verse
Silver Medal

CHARLENE HIGMAN
Story
Silver Medal



Contest Winners

DUDLEY HOUTZ
Oration
Bronze Medal

MUNROE INNES
Extemporaneous Speech
Bronze Medal

DANA SHEETS
Declamation
Bronze Medal

FRANCIS KEY
Essay
Bronze Medal

HELENA ROOS
Verse
Bronze Medal

ARTHUR ENNIS
Story
Bronze Medal





Boys' Debate Teams

Affirmative

HARRY JOSLIN

LEWIS MANLEY

BERNARD WEINBERG

WILLARD WESTON

Negative

RUSSELL KNIGHT

ROBERT KANE

DONALD CHADWICK

ROBERT HEINLEIN

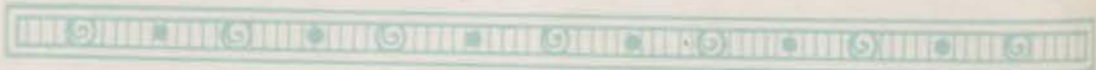



Boys' Debate

With six months of unremitting toil, thru experienced coaches, two teams of the keenest foresight and mental ability, and the Central pep and spirit as a background, Central emerged from the annual boys' debate contest this year with one victory and one defeat to her credit.

An innovation of the annual contest this year was the change in time for holding the debates. In order that each school might be present at its home clash, the contest was held during the evening. Each negative team remained at its home school, while the affirmative squadrons met the opposing teams at the latter's school.

The subject for debate this year was "Resolved, that the United States Should Grant Ship Subsidies." On March 16 at 8 p. m. in the Central auditorium, Central's negative representatives met and defeated the affirmative delegation from Manual. Russell Knight opened the argument for Central by proving in a convincing manner that shipping industry does not need stimulation. Robert Kane, who has the outstanding honor of making the team in his sophomore year, followed as second speaker by convincing the judges that the subsidy plan would not remedy the shipping industry. As last speaker for the negative, Donald Chadwick clearly demonstrated that the ship subsidy would do positive harm, because of the complication of graft and over inflation. The strong constructive speeches and the calm oratory of the Central team, together with the clever and forceful rebuttal speeches brought a two to one victory to the blue and white.

Much credit for the victory is due Robert Heinlein, Captain. This year the honor of captaincy was bestowed on the debator, showing the greatest talent for leadership and for quick thinking. The captains acted as alternates.

In the second conflict, with Central's affirmative supporters meeting Northeast's negative at Northeast, the goddess of victory let her favor rest on Northeast in a two to one match. Although the decision was cast against Central, the defeat was by no means an ignoble one. With a splendid delivery, Harry Joslin opened the debate by proving that the United States is facing a shipping crisis. Lewis Manley proved that the ship subsidy would be a practical plan for the solution of the problem. Bernard Weinberg emphatically concluded the debate by proving that the subsidy policy was both democratic and practical. In the forceful rebuttal, produced by the Centralites, Weinberg made one of the most effective speeches that has probably ever been given in a Kansas City high school contest. Willard Weston proved invaluable as alternate and captain of the team.

Harry Bengert and Grant Torrance, who acted as secretaries for the two teams displayed an untiring effort in their desire to aid the team. To D. H. Halloway and A. B. Richmond and E. E. Rush, coaches, Central owes her heartfelt congratulations and thanks for their indefatigable aid in preparing the boys for the debate after the departure of Kenneth B. McAfee, former coach. It is to our disadvantage that Mr. Halloway will not be in Central next year. With Robert Heinlein and Willard Weston, captains, and Donald Chadwick and Robert Kane, strong men on this year's team, returning next year as veterans, a 1924 championship in boys' debate seems inevitable.



Girls' Debate Teams

Affirmative

MARY HARTMAN

KATHLEEN CAREY

REBECCA BROWN

MAY BROWN

Negative

THELMA SMITH

EDITH JOHNSON

LEAH DELEVE

MIRIAM GRANT





The Girls' Debate

In the strife and turmoil of political and social problems of to-day, where the nucleus, so it seems, lies in the countries of the Near East, the question often arises, "Should the United States remain aloof from foreign entanglements or should the government abandon its policy of neutrality in regard to the Near East question?" Idealists claim that it is the United States' moral obligation to intervene; that without United States protection, the smaller, weaker countries of the East could never progress. Materialists advocate that if the United States should abandon its policy of neutrality, this country would be plunged into the darkness of war and intrigue that the Orient is experiencing to-day.

Thus was based the subject of the annual girls' debate, held March 29, at 8 p. m. in the auditoriums of the four Kansas City high schools. Like the boys' debate, this annual affair was held in the evening, in order that each school might support its own team.

At Northeast, Central's affirmative team, consisting of Rebecca Brown, captain, Mary Hartman, Kathleen Carey and May Brown, alternate, met the Northeast negative. Mary Hartman opened the debate for Central by enthusiastically proving that neutrality in the Near East had become impossible, because the question which is world-wide is particularly pertaining to the United States. Kathleen Carey furnished sufficient proof that now is the opportune time to abandon neutrality. Rebecca Brown concluded the debate for the affirmative by effectively proving that the policy of abandonment was practical, and that by backing the Lausanne treaty, the States would confer the most practical benefits. May Brown, the ever efficient alternate, proved her ability by furnishing material for the clever, forceful rebuttal of the Centralites. By a two to one decision of the judges, first honors went to Northeast, the champions for two consecutive years. The proof put forth by the Northeasters was based chiefly on the fact that abandonment of neutrality would involve the United States in European wars.

In the Central auditorium, the Central negative team, consisting of Lea Deleve, captain, Edith Johnson, Thelma Smith and Miriam Grant, alternate, waged one of the strongest debates in the history of the school, against the Manual affirmative, but due to a quibbling by the affirmative over an unimportant technicality, the decision was two to one in favor of Manual.

Thelma Smith opened the debate for the negative by quietly convincing the judges that the present policy was meeting our needs in a most satisfactory manner. As second speaker, Edith Johnson proved with a firm but pleasing delivery that a change in policy would be impractical because of the extreme complication of the issues and the lack of cooperation and understanding between the United States and Europe. In Kathleen Carey and Edith Johnson, both Juniors, Central will find excellent veterans for next year's class. Lea Deleve closed the argument for the negative, in a true oratorical manner that a change in policy would prove disastrous because it would involve international complications, long and costly wars, and destroy our prestige. Miss Deleve is a veteran of last year's team and proved an invaluable member to the team of 1923. Miriam Grant, a member of the 1922 squad showed her exceptional ability in handling rebuttal, and was perhaps responsible for the outstanding refutation of the Central speakers.

Although neither debate was won by Central, the Blue and White may be rightfully proud of the splendid showing made by the girls' teams. The real courteous, keen and enthusiastic Central spirit was clearly demonstrated in both debates, and with two veterans back next year, hopes for a Central championship may again be raised. Miss Katherine Morgan served as a willing and inspiring coach at all times, while Miss Hazel K. Harrison made an able assistant. It is hoped that more girls will turn out for debate next year, and bring to the class and to the school the success which they really deserve.

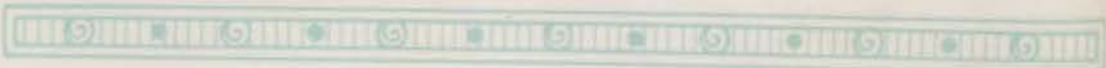
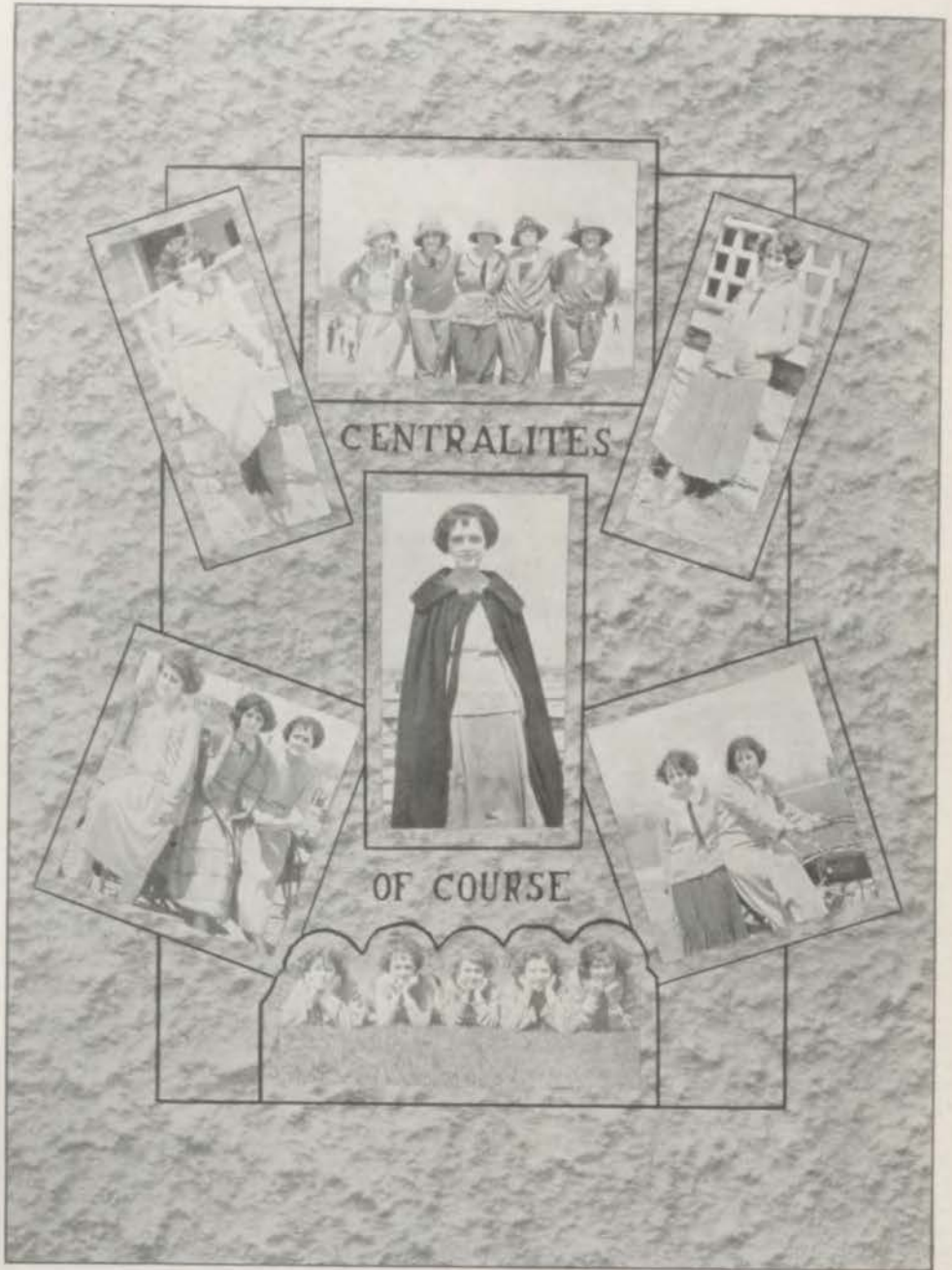



THE ARTS

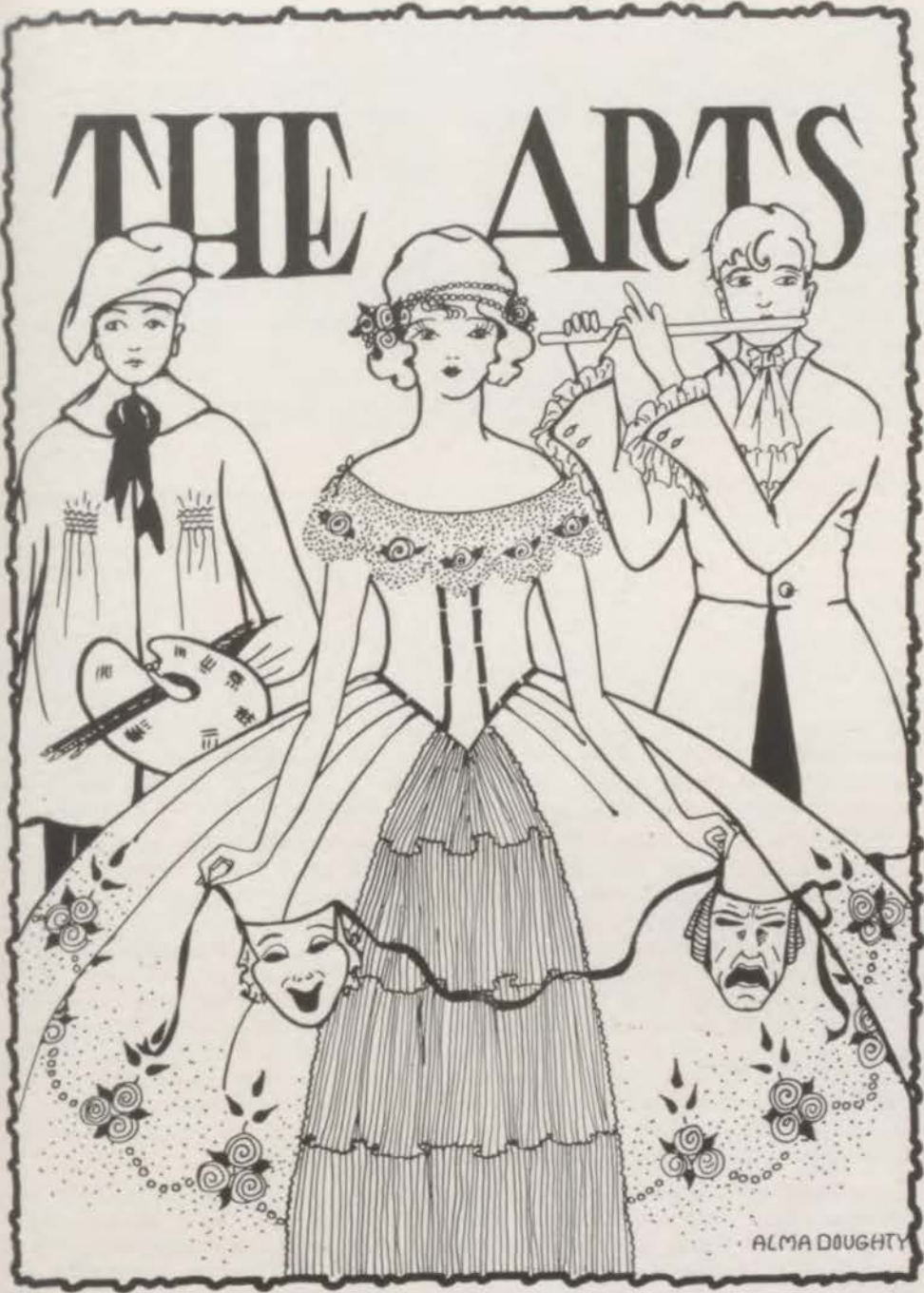

ALMA DOUGHTY



"A Tailor-Made Man"

Once more into the annals of the history of the many annual play successes, sponsored by Central's dramatic department, there is added one other—the culmination, as it were of all former Central stage successes. On the evening of February 8, 9 and 10, capacity audiences viewed Central's twenty-ninth annual presentation, "A Tailor-Made Man," a three act comedy-drama by Harry James Smith. With an excellent cast, coached daily for two months by Miss Effie Epton, head of the Central dramatics department, the performance came as an inevitable success.

"Does environment make or mar one's social success?" is the problem of "A Tailor-Made Man." The soul of John Paul Bart, a tailor's man is stifled by the environment of the tailor shop, where the only spot of beauty comes from Tanya, the tailor's daughter. When Bart is given an evening suit, which is to be pressed, Bart takes his opportunity, dresses in the borrowed suit, and attends a ball, given by the fashionable Stanlaws, in honor of Abraham Nathan, shipping magnate. Here he talks and looks the part of such a clever business man that Nathan takes him in his employ at an enormous salary. After Dr. Gustavus Sonntag, narrow, egotistical and radical suitor of Tanya, denounces Bart as a mere tailor's man, the latter, thinking himself disgraced, returns to the tailor shop—and to Tanya. But after all, environment and social success are only what one makes of them, so Nathan tells John Paul, and the latter is taken back into the shipping magnates' office; this time, however, Tanya goes with him as his fiancee.

On February 8, Harold Passman and Doris Gwynne played the parts of the two lead—John Paul Bart and Tanya, the tailor's daughter. The leads on February 9 were enacted by Grace Saltmarsh and Russell Knight. After due deliberation on the part of W. D. Hancock, secretary of the Kansas City Theatre Association and judge of the play, Doris Gwynne and Harold Passman were selected to play leads





the third night, February 10. Both sets of leads played in a truly professional manner. Their ability for playing heavy emotional acting was clearly demonstrated in the third act where Tanya warns John Paul of his imminent danger from Mr. Sonntag.

One of the most outstanding roles in "A Tailor-Made Man" was taken by Helen Smith, in the part of Mrs. Kittie Dupay, the flirtatious widow, whose demure and innocent daughter, Bessie, was always the signal for wide applause. The part of Bessie was taken by Viola Smith. Harry Joslin in the character role of Dr. Gustavus Sonntag, took the part with probably more earnestness than any actor in the play. His clever makeup was exceptionally merited.

Elizabeth Hill and Norman Foltz, as the exclusive Stanlaws gave an understanding interpretation of the perfect host and hostess. Their attractive and alluring daughter, Corrine, was excellently portrayed by Gladys Semon. In the role of Nathan, the shipping magnate, George Eastburn held the sympathy of the audience throughout the play. Earnest Craft, as Huber, could not have been improved as the shrewd, Jewish tailor.

Norma Purvis made a clever and ever-efficient stenographer, while Douglas Stanley was loved by the entire audience as the mischievous but lazy tailor's boy, Peter. Louise McCarty and Marion Planck made interesting characters out of Mr. and Mrs. Fitzmorris, guests at the Stanlaw reception.

Robert Richardson played well as Mr. Roland, the debonnaire, breezy newspaper reporter. Heinrich Bauer played the part of the English valet, Pomeroy, in a clever manner. Gayle Forcade and Lester Cochran doubled in the role of the Englishman, Mr. Jellicott, from whom Bart obtained the evening clothes. Both Forcade and Cochran acted the pure English dude, the stellar comedy role of the production. Minor characters enacted by Harvey Clark, Sam Jones, and Robert Reich as labor delegates; Neil Lynn, Charles Hicks, Carl Bacchus, Rolla French, Francis Key, Helen Reed, Lillian Howard, Miriam Willits, Emma Kane and Sidney Bacon, as guests at the Stanlaw reception; Lewis Man'ey, as Wheating, the butler; and Monroe Innes as Bobby Westlake, the ladies' man, added much to the play's success.

A half-realistic, half-impressionistic setting was introduced in the offering. The beautiful Watteau scenery, so much admired by the audience was kindly furnished by the Central Art department.

Future plays at Central may come and go; they may be highly successful; but yet, in the minds of those who saw the play, none can surpass the 1923 presentation of "A Tailor-Made Man."





CAST OF "TAILOR-MADE MAN"

Top Row: Clark, Siemon, Innes, Smith, Planck, McCarty, Bauer.
 Second Row: Kane, Jones, Bacon, Stanley, Howard, Forcade, Reed.
 Third Row: Manley, Willits, Reich, Purvis, Richardson, Hill, Key.
 Bottom Row: Saltmarsh, Knight, Miss Epton, Passman, Gwynne.

THE TWENTY-NINTH ANNUAL PLAY

A Comedy by Harry James Smith, Directed by Miss Epton

CAST OF CHARACTERS

(Characters in order of their first appearance)

Mr. Huber - - - -	- Earnest Craft	Mr. Fitzmorris - -	- Marion Planck
Mr. Roland - - - -	- Robert Richardson	Wheating - - - -	- Lewis Manley
Peter - - - - -	- Douglas Stanley	Mrs. Kitty Dupay -	- Helen Smith
Dr. Gustavus Sonntag	- Harry Joslin	Bessie Dupay - - -	- Viola Smith
Tanya Huber - - -	{Doris Gwynne	Mr. Jellicott - - -	{Gayle Forcade
	{Grace Saltmarsh		{Lester Cochran
John Paul Bart - -	{Harold Passman	Abraham Nathan -	George Eastburn
	{Russell Knight	Miss Shayne - - -	- Norma Purvis
Pomeroy - - - - -	- Heinrich Bauer	Mr. Grayson - - -	- Marion Planck
Mrs. Stanlaw - - -	- Elizabeth Hill	Mr. Whitcombe - -	- Robert Preach
Mr. Stanlaw - - - -	- Norman Foltz	Mr. Russell - - - -	- Harvey Clark
Corinne Stanlaw -	- Gladys Siemon	Mr. Cain - Labor Delegates	- Sam Jones
Bobbie Westlake -	- Monroe Innes	Mr. Flynn	Robert Reich
Mr. Flemming - - -	- Neil Lynn	Guests at Stanlaw's Reception	
Mr. Salisbury - - -	- Charles Hicks	Helen Reed	Miriam Willits
Mr. Crane - - - - -	- Carl Bacchus	Lillian Howard	Emma Kane
Mr. Carroll - - - -	- Rolla French	Sidney Bacon	Francis Key
Mrs. Fitzmorris - -	- Louise McCarty		



Come Out of the Kitchen

On the evenings of May 4 and 5, members of the Central expression department under the supervision of Anna McCoy Francis presented *Come Out of the Kitchen*, a three act comedy by Augustus Thomas. Coming after a series of successful plays, given this year in Central, *Come Out of the Kitchen*, as a pleasing climax, literally "left a good taste in our mouth" for clever, well acted plays.

Come Out of the Kitchen is a straight comedy, depicting the trials of a young and aristocratic family, the Daingerfields of Virginia, who through financial difficulties are compelled to sell their mansion to Burton Crane, a progressive, wealthy Northerner. The agreement of sale stipulated that a staff of white servants replace the negro domestics. Unable to meet the requirement and wishing to complete the sale, the Daingerfields decide to become servants in their own home. With the arrival of the handsome Northerner, amusing complications arise, later developing into a happy ending.

Ivar Heinlein played the part of Burton Crane in a manner which made many feminine hearts in the audience flutter. On May 4, Evelyn Knapp took the feminine lead, that of Olivia Daingerfield, the beautiful and winsome cook, while on May 5, Louise McDavitt played the part in a pleasing manner.

As Elizabeth Daingerfield, the beautiful sister of Olivia, Erma Endicott and Emily Cox lent their own charming personality. The stately Mrs. Falkener was well played by Erna Williams and Alice Anderson, who show real dramatic ability. The part of Cora Falkener, the demure daughter, was taken by Eleanor Gerard and Erma Endicott in a realistic manner.

Sarah Weeks and Ellen Bowers as Mandy, the jolly negro cook, did much for the success of the play. The part of Charles Daingerfield, another of the family and the butler, was well taken by Gordon Hooper and Ellsworth Burris. A better Randolph Weeks could not have been depicted than was shown by Edward Hill McBee and Robert Shepp.

Minor parts were well taken by Barton Hooper as Paul Daingerfield; Bert Morris as Solon Tucker, one of the most clever characters in the play; and Archibald Kelley as Thomas Lefferts.

A real four course dinner featured in the third act, to the enjoyment of the cast. The elaborate antique furniture in the first act was loaned by Mr. R. M. Scroggs who had brought it from Virginia.

An excellent student staff helped bring the play to success. Kathleen Scroggs taking charge of properties, Bill Hurt and John Reagan the make-up, and Jack Stukenberg as stage manager. Miss Delle Miller as art adviser and J. E. Lukens as business manager made up the faculty staff.



The Dragon

"And out of the North, there comes a huge green, scaly dragon—to devour the beautiful, Princess Nuala." What man, woman or child has not thrilled at these words, when reading some Irish folk tale?

Amid a weird, impressionistic atmosphere, beautiful and elaborate costumes, and strange and mystic lighting effects, the Central expression department under the direction of Miss Virginia Robertson presented "The Dragon" by Lady Gregory in the Central auditorium on the evenings of April 6 and 7.

The Princess Nuala is to be devoured by a green dragon within a year unless she should marry, for a dragon would never swallow a wedding ring, so legend runs. The princess loves the palace cook, in reality the disguised King of Sorcia. The Prince of the Marshes and Taig, the villain, are in love with Nuala. As the dragon approaches, the three suitors go forth to kill the monster. The climax is highly unique as the Princess Nuala dies, and is brought back to life by the love of the Sorcian King, who had subdued the dragon.

April 6, Mona Muncey and Ralph Mohri played the leads, while on April 7, Lorene Mitchell and Lester Cochran took the stellar roles. Heinrich Bauer made a clever King, father of Nuala. Probably the most dramatic acting in the play was by Helen Powell and Elizabeth Stewart as the Queen, step-mother of the princess and tyrant wife of the King. Frank Sullivan as the Dall Glic of the court and Stanley Johnson as the timid Prince of the Marshes did outstanding work. Mary Ellen Kohler and Marene Spayde, the old maid aunts, kept the audience in convulsions. Mary Louise Blocher and Freda Lipsitz made a lovable Irish Nurse for the Princess. Minor parts were well taken by Paul Parker, Frances Criley, Evelyn Anderson, Dorothy Evans, Bertha Kenser, Elmer Rush, Norman King, Hale Sparks, Harold Gold, Dana Peters, and James Shirk.

Scenery, including the dragon, was furnished by the Central Art department. It is hoped Miss Robertson will turn out a play for 1924 as enthusiastically received as "The Dragon" of 1923.



McBee, Wells, Stukenberg, Stripp, Heinlein

Central Stage Crew

Probably one of the most important and responsible student positions in Central which requires the most work and which receives the least public recognition is that of stage manager with the various associates. In order to make an efficient stage crew, one must be agile, keen-minded, sure of hand and gifted with the ability for making stage appraisals rapidly.

The duties of the stage crew consist in arranging the stage for all Central plays, in shifting the scenes between acts and in operating the lighting effects. Before a play is presented, the stage manager must study the manuscript in order to arrange the necessary articles. Furniture must be procured and matched with the curtains and lights. After the properties are complete, lighting effects must be connected. In fact, many hours are spent in hard though interesting work for the crew.

For the school year of 1922-23, Jack Stukenberg, a Junior, served as an efficient manager for his five associates. Because of his keen ability for grasping situations promptly, Stukenberg proved invaluable in the school, class and society plays which were presented this year. In Wallace Janes, Stukenberg found an able assistant manager, who though illness kept him from work for several weeks, made up the lost time by working extraordinarily hard while in school.

Central was extremely fortunate in having Rex Ivar Heinlein for stage electrician this year. Heinlein's knowledge of lighting effects made him unusually valuable to the crew. Douglas Stripp, although "the kid" of the crew, showed his ability as a member of the force in many ways and was always willing to aid. Edward Hill McBee and Arthur Ennis completed the crew, and were extremely helpful with their clever suggestions and efficient manipulation of stage furniture.

Central should be indeed proud of the commendable showing made by one of the most competent agencies known in the glorious history of Central high school's successful stage crews.



Central Art Department

Art is the fundamental basis of culture. While fine arts are taught in the art department of Central, the real purpose for art instruction is to arouse in the students, the appreciation for art in the things of everyday life, and a taste for all that is fine and good. Because of this, it is not surprising that the art classes are increasing each year in size and interest.

A five year course in art is offered at Central of which three years are spent in the Senior high school. Lettering, design, cartooning and poster work are much stressed and popular features of the department. Posters for the various school activities are designed and painted here. Throughout the school year, many of these posters appear in the weekly Luminary. Pupils who are outstanding in this type of work are Louis Lispi, Frank Burgard and Fred Spencer of the Senior high and Gale Stockwell from the Junior high. Two poster contests have been held this year. Barton Harper, a first year student won first place in the Inter-city high school contest on Elijah posters. Richard Lipsitz and Horace Conway placed second and third respectively, while ten of the one dollar prizes went to Central students. Winners of one dollar prizes are: Virginia Harris, Dorothy Donville, Fred Spencer, Sarah Mock, Dortha White, Valerie Swenson, Laura Jane Everhardt, Katheryn Danel-ski, Evelyn Davis and Louise Kearney. In the Safety First contest, Sidney Bacon received third place while Laura Jane Everhardt received fifth place.

The second year classes of Miss Coah Henry specialize in costume designing and advanced art work. Elaborate costumes, used in amateur theatrical productions in Central have been entirely designed by this department. Designs of proper clothing for the high school girl are also studied. Miss Henry teaches commercial art as an additional subject.

Third year art students study interior decorations and design from Miss Delle Miller. These classes make excursions to different buildings to study fine interiors. Each pupil keeps a portfolio in which drawings and clippings concerning the different period styles are studied. This class also specializes in scene designing and painting together with the study of stage craft. Third year students made the Watteau tapestry used in "A Tailor-Made Man," the fireplace in the production of "Come Out of the Kitchen" and all the scenes for the play, "The Dragon." In the interior decoration classes of Miss Miller, Florence Warner, Homer Strickler and Janice Long do outstanding work.

Crafts, Centralian designing and methods in reproduction are studied the fourth year. This includes the making of the lamp shades and shields which caused so much attraction at an exhibit made in Central's front halls last spring. The exhibition is an annual affair of the art department. All cuts for the Centralian have been provided in the art department as well as the colored inserts. During the Christmas vacation, many attractive cards were made by the fourth year students. The proceeds were used to further art work. In this department, Sarah Jenkins, Leona Fuhrman and Dolores Hood are excellent students.

In Miss Delle Miller and Miss Coah Henry, the Central art department finds exceptional instructors. Their love and knowledge of art are sources of inspiration to the aspiring art student.

To the person who is contemplating a course in art, a wealth of both enjoyment and useful information will come if he but follow that path, the first steps of which may be taken in Central's own department.



DESIGNS FROM THE ART DEPARTMENT 1923





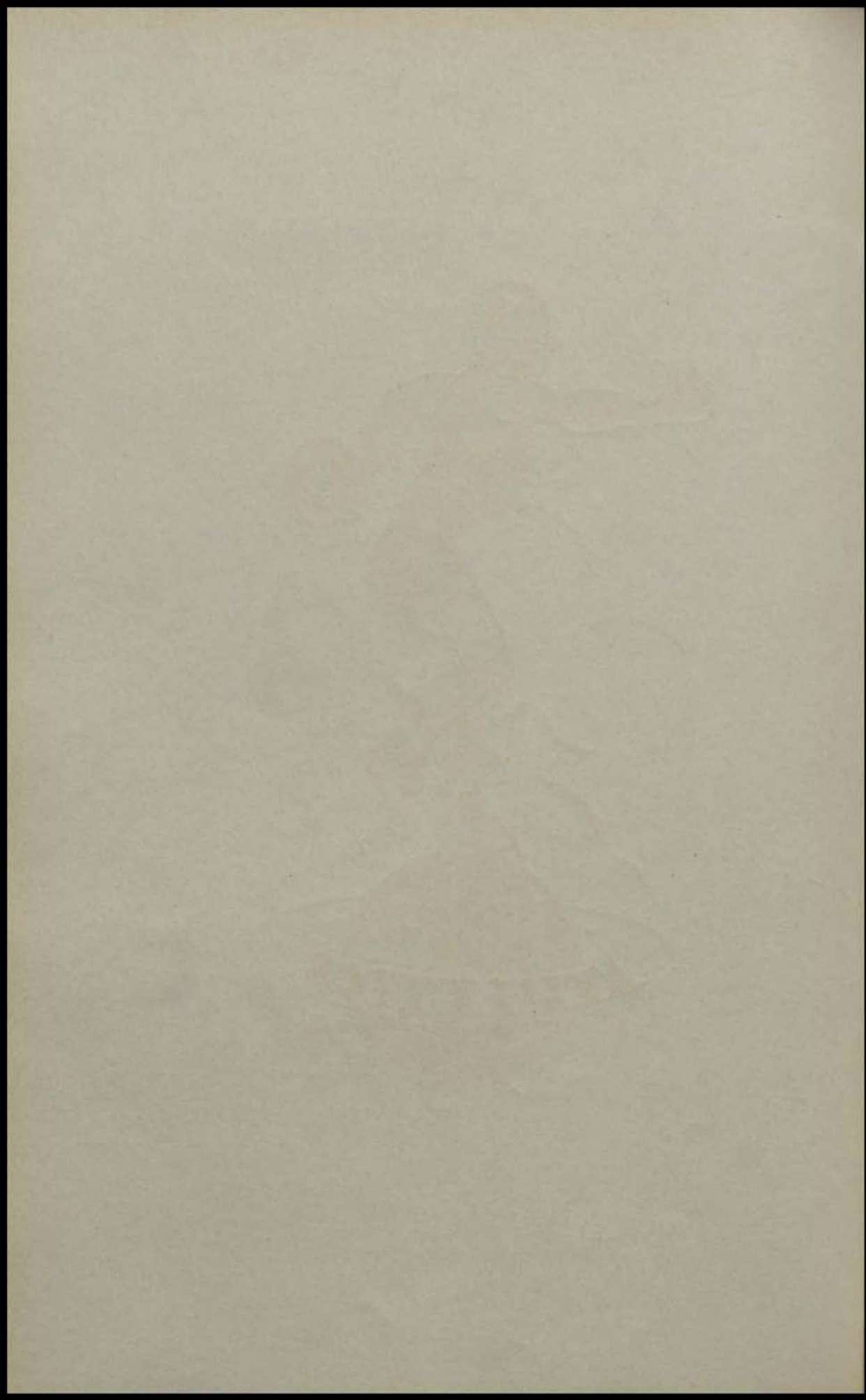

ATHLETICS





Top Row: Endres, Davidson, Bacchus, Burton, Noel, Goetz, Coach Menze.
 Second Row: Love, Clatanoff, Eastburn, Cantrell, Bishop
 First Row: Heidelberger, Piehler, Jenkins, Patten, Simmons.

SCHEDULE

	Central	Opponents
Sept. 30—Central vs. St. Joseph	14	14
Oct. 4—Central vs. Independence	19	0
Oct. 14—Central vs. Westport	13	6
Oct. 21—Central vs. Manual	41	0
Oct. 28—Central vs. Northeast	41	0
Nov. 4—Central vs. Westport	0	7
Nov. 11—Central vs. Manual	53	0
Nov. 18—Central vs. Northeast	19	6
Total	200	33

Letter men first team: F. B., Capt. George Eastburn; Q. B., Robert Jenkins; R. H., Joseph Patton, George Piehler; L. H., David Heidelberger; R. E., Jewell Clatanoff; R. T., Ellis Simmons, Robert Love; R. G., George Davidson, J. Camp Cantrell; C., Glenn Burton; L. G., William Noel; L. T., John Goetz; L. E., Carl Bacchus.

Letter men second team: Robert Byars, '25; Damon Bogard, '24; Robert Reich, '25; Beryl Brumfield, '25; Kenneth McKenzie, '23; Kenneth Black, '23; Wallace Dickerson, '24; Harvey Clark, '24; Douglas Stanley, '24; Reginald Elmore, '24.





Football Review

1922, and Central is Kansas City's interscholastic champion for the third successive year. Six victories, one tie and one defeat is the season's record.

With a nucleus of five letter men, Captain Eastburn, Jenkins, Bacchus, Noel and Burton, to build around, Coach Menze practically made another winning team.

The gridiron call was issued the last week of August, and from then until the end of the season the coach worked and drilled his charges every day.

The pre-season games gave "dopesters" a chance to see the Central material. The first game with Central of St. Joseph resulted in a tie, after a hard-fought contest on a muddy field. Two touchdowns were scored by each team, Jenkins kicking goal twice for Central. The next game was an easy win over William Chrisman High, 19 to 0.

In the opening interscholastic game of the season, Westport met defeat at the hands of Central, 14 to 6. Westport scored in the opening quarter, but Central came back in the third quarter and scored on a fumble recovered by Bacchus. The game was cinched in the last quarter when Jenkins broke thru for a 45-yard run. He also kicked both goals.

Manual felt the strong Central offense, 41 to 0 on the 21st of October. Six touchdowns were scored. Captain Eastburn scored twice on end runs, after receiving forward passes, and Jenkins scored twice on line plays. Heidelberger made his touchdown after a broken field run of 25 yards, while Bacchus scored the other on a 20-yard run. Jenkins kicked five or six goals.

Northeast went down under the same score as the Manual aggregation. Central won on straight football, throwing the purple and white eleven against its goal line time after time. Eastburn scored in the first and second quarters, Patten in the third quarter and Bacchus, Jenkins and Eastburn in the last quarter. Jenkins kicked six perfect goals, but the fifth was not counted because a Central man fouled.

Then came the second round, with the fourth game that will live in the minds of Centralites forever. Westport 7, Central 0. With Captain Eastburn lying in bed with a broken blood vessel, the boys went on the field determined to fight to the last minute. And they did. Westport's men said that last minute was the longest minute they ever played in their lives.

In the fifth interscholastic game, Central set a new scoring record when Manual was taken to a practice score of 53 to 0. The game was more or less a mud skirmish with Central holding the reins. Jenkins scored five touchdowns; Piehler, Bacchus and Byars one each. Of the eight touchdowns, Jenkins kicked five goals.

The previous week Northeast won from Westport 6 to 0, thus putting Central in the lead. The last game (November 18) decided the pennant when Northeast went down before Central, 19 to 6, before a record crowd of 10,000 people.

With Eastburn back, the team was fighting harder than ever. In the second quarter Eastburn carried the ball over, and again in the last quarter. Northeast rallied in the third quarter and scored a touchdown, but not until they had been held five times for three yards. Jenkins scored the other touchdown and missed two out of three chances for a drop-kick after touchdowns.

Central has now won the Jack Hoxie Haas cup permanently. She has won the Yale and Harvard cup for two years, and if she wins next year these two cups will also become permanent possessions. The pennant will have an addition of another year with '22 upon it.

Central was indeed fortunate in having placed Captain George Eastburn, Robert Jenkins, David Heidelberger, John Goetz and Carl Bacchus on the All-Star team. Eastburn was the unanimous choice to head the All-Stars.

Central's second team did not win the championship among the reserves; however, it deserves a great deal of credit. Several of the second team men are good material for next year's team, and have made good knockabouts for the first string men this year.

With a high standard to uphold and with 5 letter men to return we wish Coach Louis Menze, that successful mentor of ours, whom we have grown to love, because he has given the best in him to Central, and Captain-elect Burton, a glorious and ever-whelming victory for next year. May the standard bearers of the Blue and White never go down to defeat.

F. R. K.



VARSITY SQUAD

Back Row: Coach Menze, Bacchus, Burton, Davidson.
 Front: Krug, Morris, Jenkins, Patton, Devona.

SCHEDULE

	Central	Opponents
Dec. 22—Central vs. St. Joseph	21	16
Dec. 29—Central vs. Alumni	16	35
Jan. 5—Central vs. Sedalia	29	31
Jan. 12—Central vs. Manual	31	14
Jan. 19—Central vs. Warrensburg	49	19
Jan. 27—Central vs. Northeast	12	17
Feb. 1—Central vs. Westport	26	27
Feb. 9—Central vs. Wentworth	17	13
Feb. 16—Central vs. Manual	35	16
Feb. 24—Central vs. Northeast	25	19
Mar. 3—Central vs. Westport	26	28
Total	287	235

First team Letter Men: Captain Carl Bacchus, forward; Bert Norris, forward; Robert Jenkins, forward; Glenn Burton, center; George Davidson, guard; Captain-elect Joseph Patten, guard.

Second team: Captain A. Nilson, '25; M. Cooper, '24; B. Krug, '25; R. Byars, '25; F. Mays, '24; P. Copeland, '25; L. Curtis, '25; J. Goetz, '24; E. Burris, '24; T. Devona, '24.



Basketball Review

Six victories, four defeats and a tie for second place in the city interscholastic race. Three defeats by a loss of only two points. That is the record of Central's basketball team of 1923.

November 27 started intensive basketball training with five letter men to return (Captain Bacchus, Jenkins, Morris, Patten and Burton). For three weeks Coach Menze drilled his squad in a special sixth hour class. December 22, Central won its first pre-season game, 21 to 16, against Central of St. Joseph. Taking on the alumni proved too hard a task, on December 29. The active team took the lower end of a 35 to 16 count.

In the second out of town game, Central failed to get started in the opening period and lost in a play off, 31 to 29 against Sedalia.

Then came the second victory. In the opening interscholastic game of the season Central ran away from Manual, 31 to 14. Captain Bacchus and Morris were the high point men of the game with Patten and Burton sharing honors at the guard positions.

Convention Hall was unavailable the next week so Warrensburg Training School came, saw and was defeated. Central led the entire game with 49 points against the opponents' 19. Captain Bacchus was out of the game with diphtheria and Burton was unable to play because of a weak ankle.

Captain Bacchus was still unable to play the next week and Central lost to Northeast, 12 to 17. Burton was shifted to the pivot position, but was not accustomed to this position to make a real showing.

Central lost a bitter fight to Westport, February 1, by 1 point. Central led at the halfway mark 14 to 9. Westport overtook the lead in the last quarter and Central went down under a 26 to 27 score.

The last out of town game was easily won from Wentworth at Lexington, 17 to 13. Bacchus did not make the trip but Burton showed up admirably at the center position.

The second round of the city series began February 16, with a second trouncing of Manual. This time with a score of 35 to 16. Bacchus was able to play a few minutes in this game at the forward position. Burton now held down the pivot position and improved more and more in each game. Morris was Central's best bet at forward and with his running mate, Jenkins, was able to cop many a goal. Patten was making good at guard with Davidson, the only new letter man this year, and with the team getting into a real stride we entered the last two games with high hopes.

The last Central-Northeast game proved to be a real thriller. This game was the hardest fought victory of the season. At the end of the half Northeast was leading 11 to 4. Coach Menze must have given the team some mighty tall talking because at the start of the third quarter Central had taken on new life.

A shot by one team was followed by a shot from another team. The Blue and White cheerleaders would lead the crowd, then the Purple and White cheerleaders would lead. Ten thousand husky voices were urging the two teams to victory. The score at the end of the game was tied, 17 to 17. Tom Devona was substituted for Patten and told to get in and shoot. He did. In the extra five minutes, Tommy scored two goals and Morris putting the final one in a second before the game ended. Davidson and Burton held down the Northeast scores to one goal. Northeast won the first game by 5 points. This was our victory by 6 points.

In the last game of the season the Blue and White warriors met defeat by two lonely points but not till they had shown the Westport players a real game. It was strength and wit matched against strength and wit. The crowd will remember the game as long as it lives. At the end of the half: Westport 14, Central 11. At the end of the regular playing time: Westport 20, Central 20. At the end of the first play-off: Westport 24, Central 24. At the end of the game: Westport 28, Central 26.

The second team won all but one game. One outside game was played with Central taking the long end of a 19 to 12 score over the William Chrisman reserves. Ten men made letters on the second team that won 4 of its 5 league games. Five games were played against the other highs with Central copping the second team championship.

Captain-elect Patten and Burton are the only letter men to return next season. With these two players and ten second team men to count upon the next season ought to bring better results. Coach Louis Menze is to be congratulated on his handling of the team and it is the best wish and hope of all Centralites that he and Captain Patten may have a glorious and highly honored season in 1924. F. R. K.



SENIOR TRACK SQUAD

Top Row: Burrus, Clatanoff, Crosby, Jones, Noll.
 Second Row: Quinn, Riley, Goetz, Noel, Fowler, Patterson, Reich.
 Third Row: R. Noel, Hanna, Poe, Knight, Crone, Reed, Waterman, Thomason.
 Fourth Row: Fields, Krug, Harrel, Lavelly, Byars, Gillham, Pierce, Cassity, Funk.
 Fifth Row: McGinnis, Tiffany, Key, Bacchus, Piehler, Jenkins, Jacobs, Morris, Blauw.
 Bottom: Hey, Watlin, Peterman, Risser, Harland, Strode, Orr, Hursley.

TRACK SCHEDULE

	Central	Northeast	Westport	Manual
Feb. 17. K. C. A. C.	12	25	10	4
Mar. 9. M. U.-K. U.	7	23	13	9
Mar. 24. Missouri Valley Interscholastic	5	22	6	11
April 14. Dual Meet, Northeast	53 $\frac{2}{3}$	55 $\frac{1}{3}$		
April 21. Kansas City Relays	3	16	4	3
April 25. Dual Meet at Lexington	65 $\frac{5}{6}$	Wentworth scored	47 $\frac{1}{6}$	
May 2. Dual Meet (Class B)	60	Westport	35	
May 5. Missouri State Meet				
May 12. Quadrangular Meet				





Senior Track

Eight letter men returned to Coach Menze at the start of the track practice: Captain Piehler, Key, McGinnis, Bacchus, Morris, Jenkins, Jacobs, and Tiffany. All seniors. The first six of those named have remade their letters this season, together with the following men: Davidson, '23; W. Noel, '23; Knight, '23; Manley, '23; Thomason, '24; Fowler, '24; Krug, '25; Byars, '25.

Piehler made a real track captain for the team of 1923. The hardest worker on the team, always cooperating with Coach Menze in an endeavor to turn out athletes of the highest type for Central. Although they failed to produce a championship team they left their lasting impression on the future track teams of Central.

Although Central has a track team that has failed to get "tuned in" on a long list of victories this year, she can at least be proud of her cinder men who have given their best for the school. Central placed second in the K. C. A. C. meet with 12 points. Northeast won 4 out of 5 firsts and a total of 25 points.

Key placed second to Captain Lancaster in the 440 yard dash and Manley won a third in the 880 yard run. Patterson placed fourth in the 440. Central's A and B relay won a second with these men, Piehler, Jacobs, Poe, and Blocker. One of the men on the C and D relay was tripped and the quartet composed of Geher, Orr, Wattleing, and McGinnis failed to score.

Of the five events in the Missouri-Kansas dual meet Central placed in three. Piehler placed second in the 50, Key again placing second in the 440. The C and D relay team (Risser, Orr, Wattleing, and McGinnis) acquiring a third.

Central scored but 5 points in the second annual Missouri Valley Conference meet by Piehler getting a third in the 50 and Key a third in the 440. The other point was scored by the A and B relay team (Poe, Jacobs, McGinnis, and Piehler) which placed third.

Central showed her "stuff" in the first outdoor meet of the year by upsetting the dope and losing to Northeast in a dual meet by a margin of $1\frac{2}{3}$ points. Of the 13 events Northeast won eight firsts and Central five. The meet was not decided until the final race. Northeast won this half mile relay, but with a margin of only ten yards.

The annual interclass meet was won by the Seniors with 111 points. Captain Piehler of the Seniors was high point man of Class A with $11\frac{1}{4}$ points. McGinnis was easy high point man of Class B with $16\frac{1}{4}$ points. Robert Byars captained the Sophomores to second place whose team scored $79\frac{1}{2}$ points. The Juniors led by Lawrence Thomason scored $39\frac{1}{2}$ points. Two interclass records were broken when McGinnis cleared the 100 yard low sticks in $12\frac{3}{5}$ seconds and Key winning the 440 in 55 seconds.

By scoring third in the mile relay, Central tied for fourth place in the University of Kansas relays at Lawrence. The mile relay composed of Jacobs, Patterson, Krug, and Key was nosed out of first place by Cedar Rapids team by a mere $1\frac{3}{5}$ seconds. The other relay team, Goetz, Fields, Hanna and Noel placed fifth in its event, the two mile relay.

Last year Coach Menze took 12 men to Lexington and lost to Wentworth by two points. This year, nineteen men journeyed to the Military Academy and won by a margin of nearly 20 points. McGinnis broke the high jump record by clearing the bar at $5\frac{11}{4}$ inches, and Bacchus throwing the discus 112 ft. 3 inches. Bert Morris formerly held the record at 5 feet 11 inches. The discus record was formerly held by Reber at 110 ft. 8 inches. In the meet Central won all six field events, and two of the seven track events.

Central took Westport to a 60 to 35 trouncing in a Class B meet. Weinberg, Hey, Blauw, Harlan, Risser, Riley, Shepp won their Class B letters in this meet.

Last year Central won the Missouri State meet for the second successive year, the Kansas Invitation meet, and the Quadrangular for the third successive year. She has a fighting chance to repeat in the State meet at Columbia again this year and if every man is in top notch form Central may be able to win.

At a joint meeting of the Kansas City high school principals and coaches a new rule was made combining C and D classes to form class A in the Quadrangular meet. Central is strong in class B and the chances are that Central may again win this year's Quadrangular.



COACH LOUIS EDMOND MENZE

A coach and a friend, adored by the athletes, a man whom the school is proud of. Graduated from Central High School, Kansas City, Missouri, in 1913, and from Warrensburg State Teachers' College in 1917, coming to Central in the fall of 1919.

MR. T. E. TALMADGE

Mr. T. E. Talmadge came to Central from Spalding's Business College in 1909. He has now been head of the Central Commercial department for 14 years. For the last seven years he has been the manager of Central's athletics. Besides having charge of the Central funds he is always found at the athletic contests boosting the teams as a real Centralite.



CARL BACCHUS

"C" "C" "C" Man

"C" man football '21, '22, '23; All-Star '22, '23; "C" man basketball '21, '22, '23; All-Star '22. "C" man track '21, '22, '23. Basketball captain '23. Age 19 years, height 6 feet, weight 175 pounds.

"We expect great things of Carl in college."



ROBERT JENKINS

"C" "C" Man

"C" man football '22, '23; All-Star '22, '23; "C" man basketball '22, '23; "C" man track '22; "C" man tennis '22. Age 19 years, height 5 feet 10 inches, weight 156 pounds.

"Bob always kept his opponents guessing by pulling the unexpected."



GEORGE DAVIDSON

"C" "C" Man

"C" man football and basketball '23. Age 19 years, height 6 feet, weight 157 pounds.

"An athlete who came to the front with a rush."

GEORGE PIEHLER

"C" "C" Man

"C" man track '20, '21, '22, '23; "C" man football '23. Captain track team '23. Age 20 years, height 5 feet 8 inches, weight 160 pounds.

"It is with real regret that we part with such a sterling athlete."





WILLIAM NOEL

"C" "C" Man

"C" man football '22, '23; "C" man track '23. Age 18 years, height 6 feet, weight 210 pounds.

"Bill is going to make 45 ft. or 'bust'."

GLENN BURTON

"C" "C" Man

"C" man football '22, '23; All-Star '22; "C" man basketball '22, '23; All-Star '22, '23. Captain-elect football '24. Age 18 years, height 6 feet 3 inches, weight 180 pounds.

"Glenn will make a fine leader. May he pilot a championship team."



JOSEPH PATTEN

"C" "C" Man

"C" man basketball '22, '23. Captain-elect basketball '24; "C" man football '23. Age 18 years, height 5 feet 8 inches, weight 138 pounds.

"A great defensive basketball player. Every inch a fighter. May he also lead a championship team."



BERT MORRIS

"C" Man

"C" man basketball '22, '23; "C" man track '22. Holder Central record in high jump for 5 feet 11 inches. Age 18 years, height 5 feet 8 inches, weight 140 pounds. "A flashy basketball player. When right a real high jumper."



GEORGE EASTBURN

"C" Man

"C" man football '21, '22, '23; All-Star '21, '22, '23; Captain football team '23; Captain All-Star football team '23. Age 19 years, height 5 feet 10 inches, weight 195 pounds.

"A powerful high school football player."

J. CAMP CANTRELL

"C" Man

"C" man football '23; "C" man basketball '22. Age 17 years, height 5 feet 10 inches, weight 180 pounds.

"A man who wasn't afraid to leave his feet in football."





JEWELL CLATANOFF

"C" Man

"C" man football '23. Age 18 years, height 5 feet 10 inches, weight 155 pounds.

"A hard worker in football. A consistent performer at all times."

ELLIS SIMMONS

"C" Man

"C" man football '23. Age 17 years, height 5 feet 11 inches, weight 145 pounds.

"A man who fought for every inch of ground."



ROBERT LOVE

"C" Man

"C" man football '23. Age 18 years, height 5 feet 10 inches, weight 160 pounds.

"Love, Simmons, Goetz—three of a kind."

DAVID HEIDELBERGER

"C" Man

"C" man football '23; All-Star '23. Age 19 years, height 5 feet 11 inches, weight 165 pounds.

"A ground gaining halfback. A fighting defensive man."



FRANCIS R. KEY

"C" Man

"C" man track '22, '23; holder Class B 440 yard record, 54 seconds. Age 18 years, height 5 feet 10 inches, weight 140 pounds.

"A sure point winner in track. A man who never quit."



JOHN GOETZ

"C" Man

"C" man football '23. All-Star '23. Age 19 years, height 6 feet, weight 157 pounds.

"We predict a great future both in football and track."





CHARLES MCGINNIS

"C" Man

"C" man track '22, '23. Age 17 years, height 5 feet 7 inches, weight 124 pounds.
"A clever little track man."

WILLIAM TIFFANY

"C" Man

"C" man track '22. Age 18 years, height 5 feet 7 inches, weight 120 pounds.
"A relay man."



JOSEPH JACOBS

"C" Man

"C" man track '22. Age 19 years, height 5 feet 8 inches, weight 135 pounds.
"A relay man."

LELAND FOWLER
"C" Man



BENJAMIN KRUG
"C" Man

ROBERT BYARS
"C" Man

"C" man track, '23. Age 15 years. Height
5 feet 10 inches. Weight 165 lbs.
"A comer in athletics."





LEWIS MANLEY

"C" Man

"C" man track, '23. Age 17 years.
Height 5 feet 11 inches. Weight 140 lbs.
"A consistent performer in the pole
vault."

RUSSELL KNIGHT

"C" Man

"C" man track, '23. Age 17 years.
Height 6 feet. Weight 173 lbs.
"A conscientious track man."



LAWRENCE THOMASON

"C" Man

"C" man track, '23. Age 18 years.
Height 5 feet 10 inches. Weight 135 lbs.
"A fine hurdler."

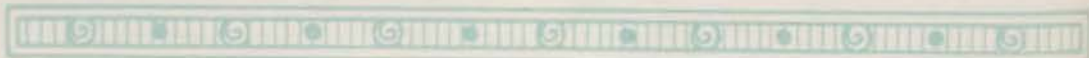

Review of Girls' Athletics



MISS BAHE

Tennis starts the year's round of athletics and also closes it. The annual Interscholastic Tournament staged at the Rockhill Tennis Club courts late in September brought out a good number of Centralites. Although unlucky, Central put up a good fight with the following teams: first singles, Helen Virginia Small; first doubles, Marjory Hamer and Eleanor Eull; second singles, Lorraine Blasbalg; second doubles, Rosamond Barnett and Lucy Drummond; Martha Smart represented in the mixed doubles. In the first round Central's first and second singles teams emerged victorious. The second round, or semi-finals, eliminated Central's first singles and mixed doubles. In the third round, or finals, Central's second singles were defeated by Westport in a hard fought, three-set match.

Volley Ball, as a minor interclass sport, was played for the first time late in October. The Seniors won the three round tournament as follows: Sophomores vs. Juniors, 28-8; Seniors vs. Sophomores, 18-14; Seniors vs. Juniors, 21-18. The manager was Edna Halpin.

Hockey, one of the major sports, furnished many exciting games accompanied by mid-December weather. By the end of the first week in December the teams had been picked and individual team practice started under the respective captains: Helen Virginia Small, Senior; Alvira Arcella, Junior; Georgia Willey, Sophomore; and Marna Burns, Freshman. The games were played in the afternoon on the athletic field.

First was the Senior-Sophomore game, won by the Seniors in a closely contested match; score, Seniors 2, Sophomores 1. The following day the Sophomores and Juniors battled through to a 1 to 3 score in favor of the Juniors. Both games were refereed by Miss Beth Doak, Physical Director at the Kensington School. On the following afternoon the Seniors, decked in blue, and the Juniors in red, sallied forth to vie for the championship. The sidelines were crowded with fellow classmates and members of the Westport's girls' hockey teams. The score does not bespeak the hard-fought game that followed, resulting in a 6 to 2 victory for the Seniors (incidentally the highest score on record at Central). At the feast which followed a silver loving cup was presented by Miss Bahe as a surprise, and received by the Senior captain. The Hockey manager, Angelina Arcella, and the assistant manager, Lorraine Blasbalg, did much in making the Hockey season a success.

Basketball started with the vim and spirit that carried the season of this major sport through its most extensive and successful year. Early in March the squads from each of the senior high classes were picked by the coach, Miss Bahe, and then subdivided into first and second teams. The Freshman squad was picked and coached by Miss Whalen. A pre-season game between the Seniors of '23 and Seniors '22 resulted in a victory for those of '23. The score was 25 to 17. Each team elected their respective captains and cheer leaders. The captains were as

follows: Seniors, Thelma Smith; Juniors, Mary Henschel; Sophomores, Madge Morgan; Freshman, Catherine Cottingham. Miss Alice L. Scott was the referee. A hot contest resulted in a Senior-Junior tie for the cup.

March 15—Sophomores vs. Juniors	15 to 19
Seniors vs. Freshmen	12 to 14
March 19—Seniors vs. Sophomores	17 to 7
Juniors vs. Freshmen	15 to 19
March 26—Sophomores vs. Freshmen	12 to 20
Seniors vs. Juniors	29 to 10
March 29—Seniors vs. Freshmen	9 to 5
Juniors vs. Sophomores	24 to 15
April 2—Seniors vs. Sophomores	16 to 7
Juniors vs. Freshmen	8 to 12
April 5—Seniors vs. Juniors	20 to 21
April 10—Sophomores vs. Freshmen	12 to 10

The second team championship went to the Freshmen, who won all three of the rounds. The untiring work of Mary Eleanor Filkin, manager, was a factor in the success of the season.

Swimming met with great success and commanded even more notice than in previous years. A new phase was introduced by the opening of a Life Saving class in November. In February twelve girls received their Junior Life Saving badges. The annual swimming meet was unique in that the Sophomores won. Zelpha DeWitt, Sophomore, won first place; Mary Henschel, Junior, and manager, a very close second; Faye Lowe, Sophomore, third. Miss Alice Brownell, head of the swimming at Wisconsin University, was one of the judges.

The fifth annual GYM REVIEW of the Senior high school was held on April the twenty-first. The program containing samples of the year's gymnasium and dancing activities was under the direction of Miss Bahe, assisted by Mrs. Alice Kirk Gordon, musical director. Mr. Dubach presented the honors, numerals, letters, and seals, followed by the presentation of the trophy cups.

The following received the highest athletic honor, the felt seal pillow top: Angelina Arcella, Lorraine Blasbalg, Mary Eleanor Filkin, Edna Halpin, Alice Riley, Helen Virginia Small, Thelma Smith, and Martha Smart.

The Junior High School held its second annual Gym Review on April the twentieth, under the direction of Miss Whalen, Miss Root, and Mrs. Gordon. The program included a review of the work done during the year and the presentation of letters and chevrons by Mr. King.

Baseball goes hand in hand with tennis in closing the athletic school year. The Seniors, Juniors, and Sophomores competed for championship in a three round tournament.

The success of the girls' athletics at Central lies in the unfailing work of Miss Bahe, Miss Whalen, and Miss Root, assisted by Mrs. Gordon.

Here's to girls' athletics of 1923,
May 1924 e'en more successful be.





GIRLS' SPORT MANAGERS

Top Row: Henschel, Halpin, Miss Bahe, Bullock, Small.
First Row: Smart, Gwynne, Filkin, Arcella.



SENIOR BASKETBALL SQUAD

Top Row: Blasbalg, Shanahan, Bullock, Riley, Small, Egner.
Bottom Row: Gwynne, Halpin, Filkin, Arcella, Smart, Smith.





JUNIOR BASKETBALL SQUAD

Top Row: Hollett, Hamilton, Kleban, Hodgins, Baird, Parsons, Carey, Lower,
Bottom Row: Friess, Franssens, Conkey, Coll, Hamer, Johnson, Arcella, Henchel.



SOPHOMORE BASKETBALL TEAM

Top Row: Bury, Blasbalg, Holmden, Alley, Larberg, Stevens, Davis, Kiel,
Second Row: Huston, Wiley, De Witt, Morgan, Mindlin, Loersh, McCurdy.





GIRLS' TENNIS TEAM

Blasbalg, Smart, Drummond, Barnett, Small, Hamer, Miss Bahe.



SENIOR HOCKEY TEAM

Top Row: Loerch, Converse Gwynna, Miss Bahe, Halpin, Conkey, Blocher, Filkin.
Bottom Row: Blasbalg, Shanahan, Small, Arcella, Smith, Smart.



JUNIOR HOCKEY TEAM

Top: Loewer, Kleban, Bray, Parsons, Whettig.
Lower: Johnson, Henschel, Carey, Arcella, Hallett, Ingle.



SOPHOMORE HOCKEY TEAM

Top Row: Stevens; Kenser, Mitchell, De Witt, Mindlin, Blasbalg, Loersh.
Second Row: Huston, Davis, Bury, Wiley, McCurdy, Doughty, Barnett.

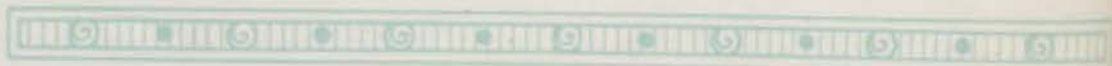

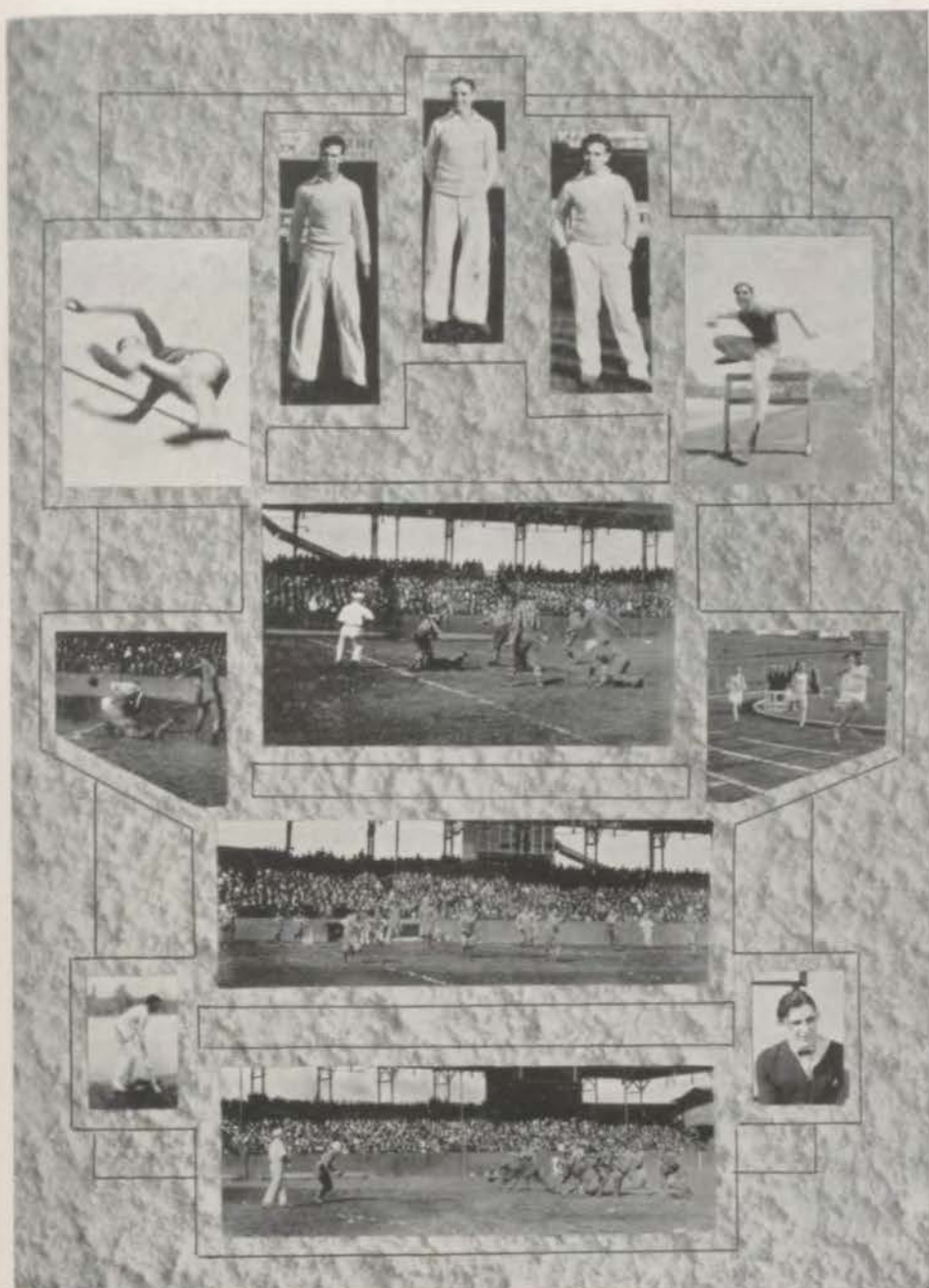



R
E
R E N N E
N
E

The Medical Profession and the Modern Housewife Lay Down These Requirements for Safe Milk:

PURITY to be convinced by frequent and numerous tests by chemists and bacteriologists as to the actual contents.

FRESHNESS for only a few hours (not days) to elapse between the production and delivery to the consumer.

RICHNESS that a deep, rich cream line is observed.

CLEANLINESS for a milk free from sediment and foreign odors—a wholesome, delicious flavor at all times.

You will find all these four qualities in Renne's "White List" Raw Milk. That is why Central's lunch room serves it and cooks with it.

EVERY KNOWN DAIRY PRODUCT

Renne Dairy Company

Andover S64

Hickman Mills, Mo.

R
E
R E N N E
N
E

R.O.T.C.



Lispi

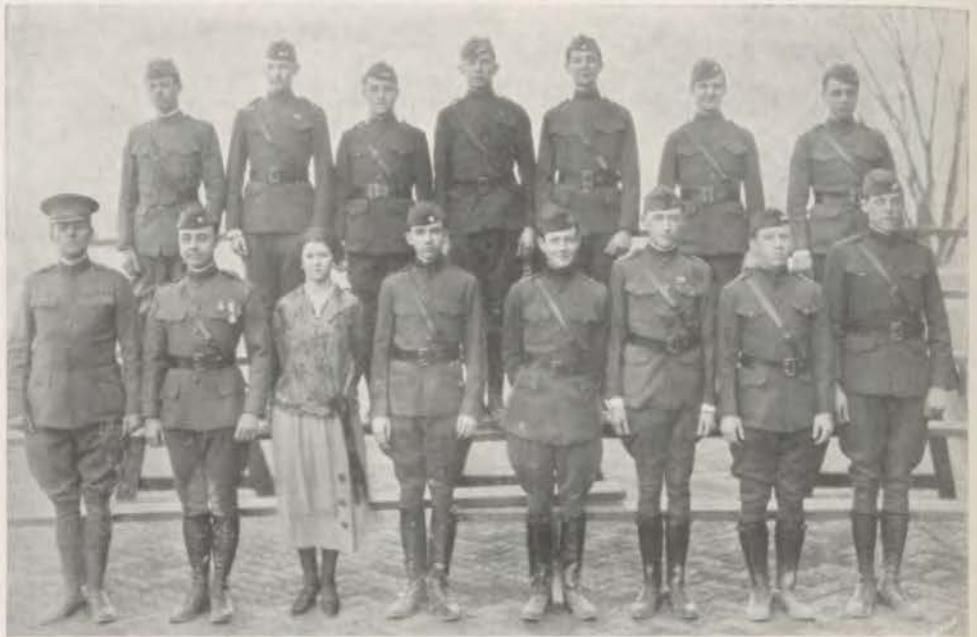

OFFICERS OF THE BATTALION

Top Row: G. Jones, O'Neill, Tomlinson, Maxwell, Burroughs, McClelland, Newburger,
Bottom Row: Sgt. W. F. Mehring, Gangwer, Gwynne, Heinlein, Oldham, Peery, S. Jones,
MacKenzie.

R. O. T. C.

With the passing of each year of school activity, the public recognition of the real worth of military training in the high schools is being more clearly demonstrated. The school year of 1922-1923 has undoubtedly been one of the most prosperous and beneficial in the history of Central R. O. T. C.

Probably an added factor in the promotion of interest in the training corps of Central this year has been due to the selection of a cadet sponsor, who represents the girls of the school at all public activities of the R. O. T. C. From a list of fifteen girls, interested in military training, Miss Doris Gwynne was chosen as sponsor.

With an excellent staff of battalion officers, capable instructors and an enthusiastic corps, the accomplishments of the R. O. T. C. for 1923 are not surprising. In September, Alfred B. Gangwer was appointed major. He efficiently served his office until the early part of the spring when Rex Ivar Heinlein was promoted to the majority. Major Heinlein was later promoted to lieutenant colonel. The Central R. O. T. C. is composed of two companies, A and B, each company consisting of three platoons. Alonzo Oldham served the R. O. T. C. as battalion Adjutant while Lieutenant Trusten Peery was detailed as Range Officer. Officers who were outstanding in military work this year are Lieutenant Homer Maxwell, Lieutenant Fred Burroughs, Lieutenant Edward Hill McBee, and Captain Kenneth MacKenzie. Sergeant William Mehring made an able instructor while Captain Earl N. Hackney was in charge of the entire Central battalion.



OFFICERS' CLUB

Top Row: Oldham, O'Neill, Robinson, Miller, Ashton, Cole, Roberts, Johnson, Elrick, Hunt.
 Middle Row: Sgt. Mehring, Heinlein, Crawford, McClelland, Newburger, Tomlinson, McBee.
 Bottom Row: Gangwer, Peery, Burroughs, Maxwell, MacKenzie, S. Jones, G. Jones.

Central Officers' Club

Organized September, 1921

	First Term	Second Term
President	Joseph Ryan	Homer Maxwell
Vice-president	Alonzo Oldham	Kenneth MacKenzie
Secretary	Homer Maxwell	Charles O'Neil
Treasurer	Charles O'Neil	Edward Hill McBee
Sergeant-At Arms	Kenneth MacKenzie	Sidney Newberger
Critic	John Tomlinson	Alonzo Oldham
Adviser	Sgt. W. F. Mehring	

First class equipments have done much to aid in Central's military success. Excellent laboratories including sand tables for battle instruction have been provided. One of the finest rifle ranges in the United States was added to the school property. It enables twenty men to fire at one time. A championship rifle team of which Paul Martinson is an outstanding member has been organized this year. Five members of the Central squad were placed on the City rifle team. The Central rifle team won the interscholastic rifle match against the other schools in the early fall.

The two featured activities of the R. O. T. C. this year have been the military circus and indoor meet of April 20 and the outdoor field meet of May 16. At the indoor circus, Company B of Central received first honors.

As the boy of high school age sees the opportunity of obtaining a perfect physique, an alert mind, an erect figure and a year of both entertaining and useful work thru military drill, R. O. T. C. in the future is predicted to be the most popular advantage of Central high school.



CENTRAL R.O.T.C. BATTALION



CENTRAL R.O.T.C. RIFLE TEAM

CENTRAL RIFLE TEAM

Top Row: Shepp, MacKenzie, Elliott, Roberts, McBee, Hunt.
Bottom Row: Duffield, Heist, Gangwer (Captain), Brown, Martinson, Sgt. Mehring (Instructor).





Doris Gwynne, Cadet Sponsor Major



COMPANY A



COMPANY B



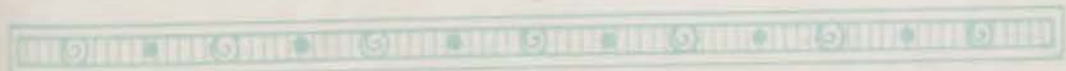



WASHINGTON UNIVERSITY SAINT LOUIS

Washington University is one of the largest and best equipped Universities in the Middle West. Situated in St. Louis, adjoining Forest Park, it combines suburban location with the social, musical and artistic advantages of a large city.

The main campus consists of 160 acres of high ground upon which 12 large buildings of Tudor Gothic type of Architecture have been constructed. Two new buildings are now under construction and two more have been promised. Two large dormitories for men and one for women are located on the main campus. The Medical, Nurses' Training and the Dental Schools are located in the city where larger clinics are available. The libraries contain over 214,000 bound volumes and 79,000 pamphlets. Laboratory equipment is modern and complete.

The urban location of Washington University makes it possible for all departments of the University to be centralized in one city. Whatever course a student may select, the entire facilities of the University and the city are at his disposal.

THE UNIVERSITY INCLUDES THE FOLLOWING DEPARTMENTS

College of Liberal Arts
School of Engineering
School of Architecture
School of Medicine
School of Dentistry

School of Law
School of Fine Arts
School of Commerce and Finance
Henry Shaw School of Botany
School of Graduate Studies
Division of University Extension

For Catalog and Full Information, address G. W. Lamke, Registrar.



WASHINGTON UNIVERSITY SAINT LOUIS



1923

Redd
Hood

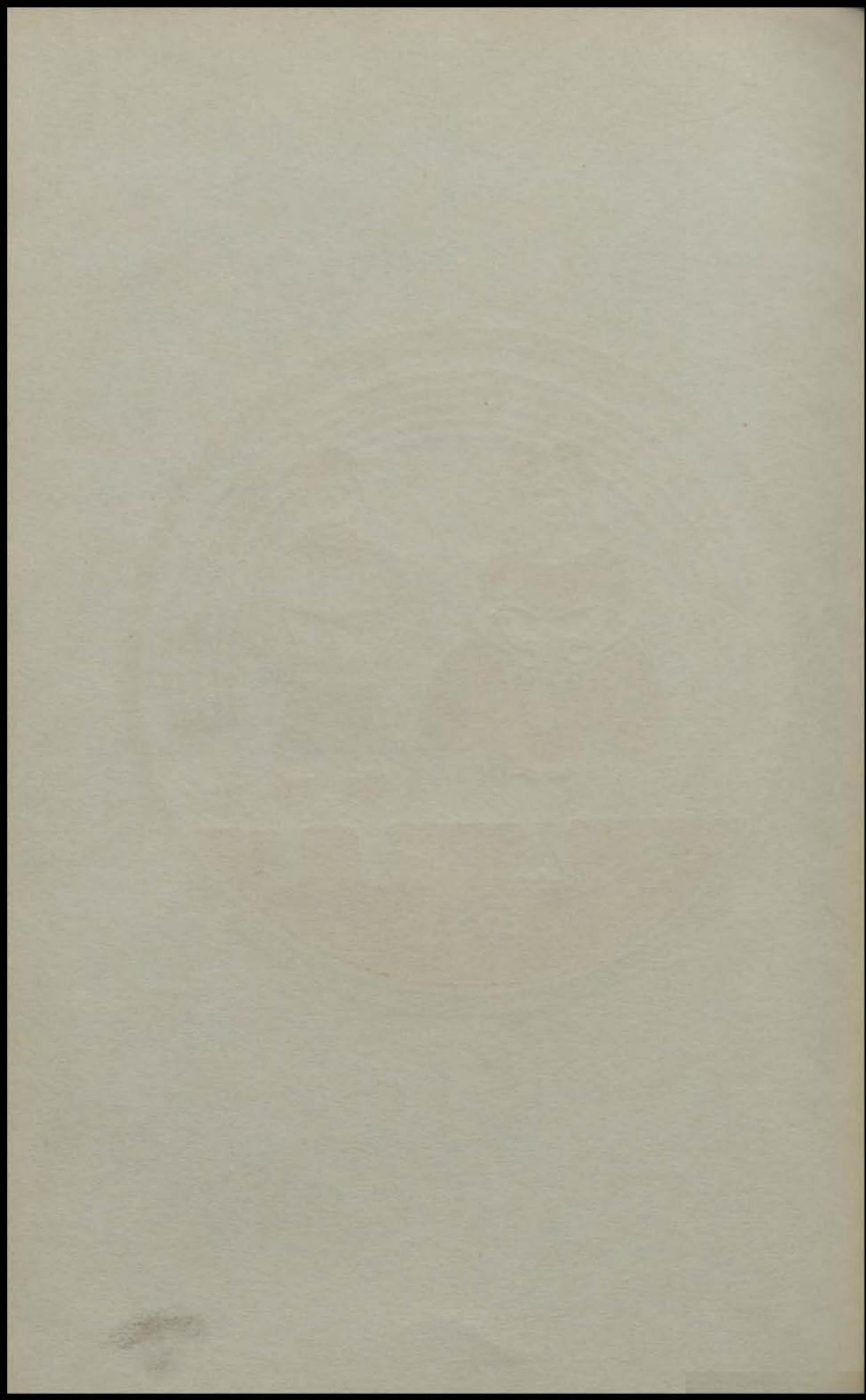

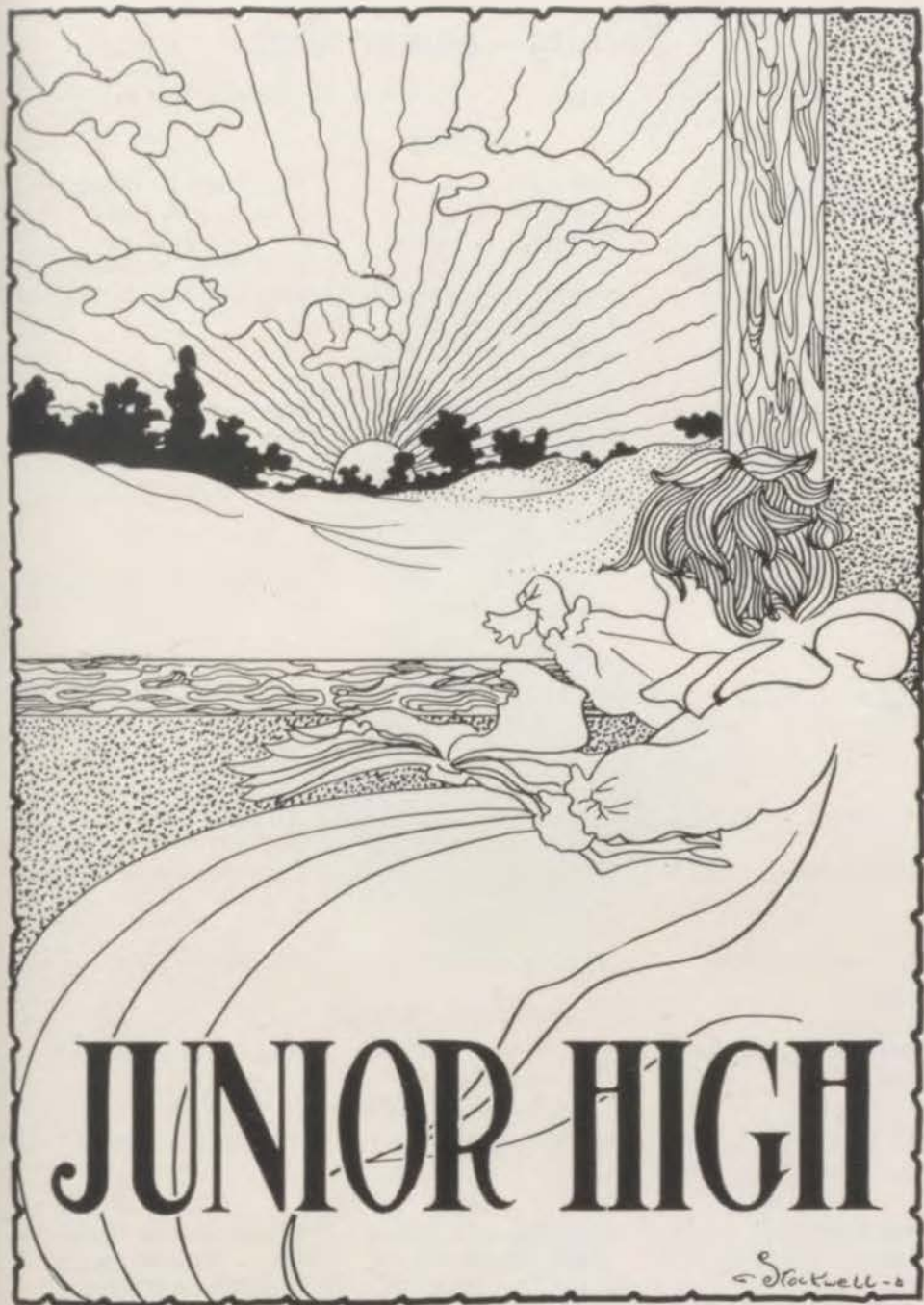



Faculty—Junior High

MR. HENRY KING, Principal

MR. J. U. YOUNG, Vice Principal

ENGLISH

Miss Ethel M. Hoar	Miss May Seeger	Miss Mary E. Daugherty
Mrs. Mary D. Lawrence	Miss Helen Brown	Miss Mary A. Gilday
Miss Alma E. Walker	Miss Belle B. Chaffee	Miss Bertha Wiles
Miss Isabel E. Gilmore	Miss Eda J. Listrom	Mrs. Alice McSpadden
Miss Mary L. Walker	Miss Gertrude Connelly	Miss Elizabeth B. Thompson
	Miss Lillie Clark	

MATHEMATICS

Miss Mildred Abel	Miss Nelle K. Sutton	Miss Catherine McCreath
Miss Emir F. Ammerman	Miss Belle B. Chaffee	Miss Muriel Molony
	Miss Eda J. Listrom	Miss S. Elizabeth Wood
Miss Lula Kaufman	Miss May Seeger	Miss Frances C. McCreath

FOREIGN LANGUAGES

Miss Emma Depee	Miss Helen Keohane	Mrs. Alice M. McSpadden
	Miss Louise Abney	

SCIENCE

Miss Helen Brown	Mr. James U. Young	Miss Minnie Lee Keel
	Miss Artena M. Ollson	

SOCIAL SCIENCE

Miss Marie B. Westerfield	Miss Eleanor M. Johnson	Mr. G. L. Douthitt
	Miss Artena M. Ollson	Miss Elizabeth B. Thompson
Miss May Seeger	Mr. John Evans	Miss Gertrude Connelly

COMMERCE

Mr. James Bradley	Miss Anna McNerney	Miss Mildred Abel
-------------------	--------------------	-------------------

HOUSEHOLD ARTS

Miss Anna L. Burchard	Miss Bernice Bridgens	Miss Claire R. Morgan
-----------------------	-----------------------	-----------------------

MECHANIC ARTS

Mr. Edgar W. Harris	Mr. Marion Huscher	Mr. Walter G. See
---------------------	--------------------	-------------------

ARTS

Miss Ruth Trice	Miss Eleanor M. Denny	Miss Marguerite Zimmerman
Miss Ada S. Simmons	Miss Louise Abney	Mr. J. Edward Parker
	Mr. W. Porter Craig	Miss Lillian Whalen
	Miss Amarette Root	





MR. HENRY KING, Principal



MR. JAMES V. YOUNG,
Vice-Principal

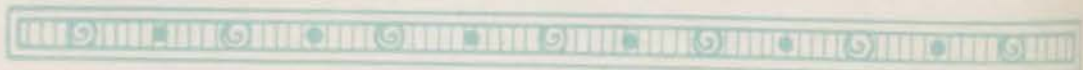



MISS SIMMONS



MISS THOMPSON



MR. DOUTHITT



MISS KEOHANE



MISS MOLONY



MISS KAUFMAN



MISS SUTTON



MISS ZIMMERMAN



MISS OLLSON



MISS ABNEY



MR. HUSCHER



MISS CLARK



MISS AMMERMAN



MISS McNERNEY



MISS WESTERFIELD



MISS LINDGREN

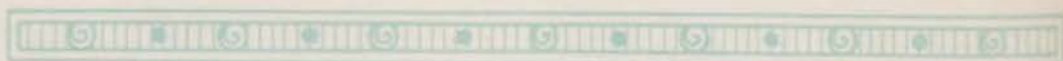



MISS M. WALKER



MISS F. McCREATH



MR. SEE



MISS ABEL



MISS GILMORE



MISS ROOT



MISS DAUGHERTY



MISS HOAR

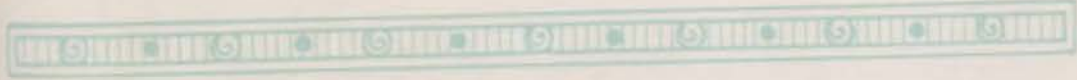



MISS MORGAN



MISS JOHNSON



MISS CHAFFEE



MR. PARKER



MISS BURCHARD



MISS A. WALKER



MISS WOOD

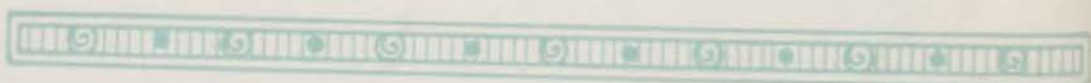



MISS WHALEN



MRS. LAWRENCE



MR. EVANS



MISS BRIDGENS



MISS KEEL



MR. HARRIS



MISS CONNELLY



MISS TRICE



MISS DENNY



MR. CRAIG



MISS SEEGER



MISS BERTHA WILES



MISS C. McCREATH



MISS HALL



MISS BROWN

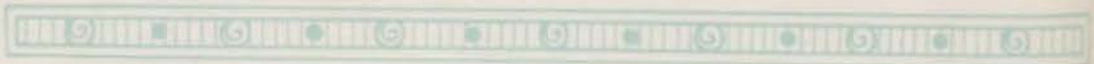



Class of 1923, Central Junior High School



Cathrine Cottingham



Gale Stockwell



William Oldham

OFFICERS

President	Gale Stockwell
Vice-President	Cathrine Cottingham
Secretary-Treasurer	William Oldham

Girls in Second Year Junior High School, 1922-23

ROLL CALL

Adams, Frances
 Affleck, Margaret
 Aholtz, Everta
 Allen, Ruth
 Alpert, Marion
 Ambrose, Alice Wilma
 Anderson, Gladys
 Armstrong, Divona
 Ashour, Hortense
 Atkins, Margaret
 Atkinson, LeMoynes
 Axene, Irene
 Balfay, Evelyn
 Bannon, Marguerite
 Barnett, Susan
 Bartelt, Marguerite
 Bartholomei, Carrie
 Barton, Frances
 Bauman, Ada
 Bayless, Lillian
 Beebe, Dorothy
 Belcher, Ethel
 Bennett, Frances
 Benning, Hazel
 Benson, Mildred

Benson, Nadyne
 Berger, Hannah
 Bernat, Bessie
 Bernat, Ida Jeanette
 Berndt, Bernice
 Berry, Dorothy
 Bevan, Marion
 Bickett, Margaret
 Bina, Margaret
 Birnbaum, Sadie
 Bishop, Blanche
 Blankenship, Helen
 Blom, Thelma
 Bonham, Marian
 Bonnell, Lucille
 Bonner, Alma
 Bothfur, Betty C.
 Brabazon, Irene
 Brady, Helen
 Brannock, Florence
 Brennaman, Gladys
 Brents, Janet
 Brown, Estella
 Brown, Kathryn
 Brown, Ruth

Browning, Myrtle
 Bryan, Virginia
 Bryant, Evelyn
 Buchanan, Tracy
 Buchanan, Virginia
 Buck, Mable
 Bucklew, Gladys
 Buckner, Gwendolyn
 Bulkley, Josephine
 Burley, Danafaye
 Burnham, Louise
 Burns, Marna
 Burris, Agnes
 Burwinkle, Thelma
 Campbell, Helen
 Candler, Mabel
 Cantrell, Ruth
 Carberry, Vanesse
 Carlson, Margaret
 Carpenter, Inza
 Carpenter, Iva
 Carroll, Verna
 Carter, Ruth
 Casey, Marie
 Chapman, Frances

Chapman, Genevieve	Elic, Frieda	Hamilton, Mary
Chase, Lucy	Elliott, Dorothy	Hammond, Viola
Christie, Lucille	Emery, Alma	Hanna, Ethel
Cissna, Mildred	Emery, Helen	Hansen, Martha
Clemensberg, Esther	English, Elizabeth	Haren, Elise
Clemmons, Mary	Enlow, Evelyn	Harris, Josephine
Clevidence, Virginia Lee	Erickson, Elizabeth	Harvey, Ethel
Cluff, Marjorie	Ertle, Lola	Hassett, Margaret
Cochran, Dorothy	Faron, Agnes	Heflebower, Vivian
Cochran, Margaret	Farrier, Marie	Heimlich, Catherine R.
Coffey, Ruth	Fasso, Josephine	Heinlein, Louise
Cohen, Anna	Fellabaum, Eula	Henderson, Lizbeth
Cohen, Edna	Fellers, Iona	Hendricks, Frances
Collins, Mary	Field, Margaret	Hickman, Helen
Combs, Alberta	Finkle, Emily	Hill, Nellie Mae
Comer, Virginia Lee	Fisher, Leone	Hite, Clay
Conley, Florence	Fitzpatrick, Alice	Hockensmith, Pearl
Conley, Margaret	Flanagan, Mercedes	Hockensmith, Ruby
Cook, Edith	Foley, Eleanor	Hoffer, Ruth
Cook, Marjorie	Forbes, Mildred	Hogue, Mary Evelyn
Cooke, Thelma	Ford, Evelyn	Holloway, Irene
Cooper, Geraldine	Forney, Louise	Holloway, Nadine
Coppaken, Rebecca	Fowble, Helen	Holt, Martha
Corder, Cleo	Fowler, Virginia	Horner, Gladys
Cottingham, Catherine	Frank, Fern	Horner, Jessie
Coyle, Meldred	Fredland, Olive	Horoshen, Bessie
Coyne, Sarah	French, Kathryn	Hosmer, Elizabeth
Cozad, Gertrude	Fritter, Alma	Hoster, Margaret
Craig, Katherine	Fritz, Lois	Hottel, Bessie
Crain, Lucille	Fuhr, Grace	Howard, Frances
Crandall, Mildred	Fulmer, Helen	Hubbard, Leucia
Crawford, Elizabeth	Funkhouser, Josephine	Huddleston, Henrietta
Cripe, ReGenia	Gandal, Ruth	Huebner, Velma
Culiens, Myrtle	Gardner, Cordelia	Hughes, Cleo
Cunning, Carlotta	Garrett, Helen	Huston, Virginia
Danberg, Hildur	Gilmore, Marie	Huston, Wanda Fern
Dancy, Cleo	Glazer, Helen	Hyman, Esther
Davenport, Mildred	Glenn, Kathryn	Ingels, Hazel
Davidson, Alice	Glenn, Elizabeth	Ives, Maxine
Davis, Alberta	Goforth, Mary	Jackson, Ethel
Davis, Bessie	Goodloe, Evelyn	Jackson, Leola Mae
Davis, Eleanor	Gosney, Helen	Jacobs, Ruth
Dean, Stella	Goss, Blessing	Jacobson, Ruth
Defenbaugh, Rowena	Greenstein, Ethel	Jamison, Charlotte
DeLancey, Alice	Griggs, Marguerite	Jenkins, Madeline
Denney, Ernestine	Groshong, Marjorie	Jensen, Mary
Dick, Frances	Gunther, Julia	Johnson, Dorothy
Dodd, Doris	Hackerd, Margaret	Johnson, Josephine
Dozier, Lora	Haefner, Loretto	Johnson, Kathaleen
Drewitzky, Florence	Haldiman, Mildred	Johnson, Ruth
Driggs, Thelma	Hale, Corinne	Jones, Fern
Drum, Ida	Hale, Evelyn	Jones, Pauline
Dudestadt, Julia	Hall, Dorothy	Jones, Ruth
Duff, Alice	Hall, Ethelyne	Jordon, Ella Mae
Dunmire, Elizabeth	Hall, Jessie	Jordon, Lois
Dwyer, Mildred	Hall, Pallas	Kathrens, Madeline
Dye, Myrtle	Halstead, Florence	Kelley, Clara
Earhart, Elinor	Hamarstrom, Marian	Kelley, Dorothea
Ehrecke, Katherine	Hamilton, Alice	Kelley, Helen
Eicholtz, Dorothy	Hamilton, Julia	Kelly, Mary Kathryn

Kempenar, Helen
Kennedy, Helen
Kent, Juanita
Kile, Pauline
Killip, Gladys
King, Myrtle
Kinery, Marion
Kingsley, Martha
Kinney, Helen
Klein, Carolyn
Klein, Dorothy
Kols, Sara
Kranitz, Helen
Krebs, Mollie
Krigel, Dora
Lach, Lila
Lakin, Bessie
Lamb, Pansy
Lambader, Viola
Lambert, Ruth
Lauderdale, Marguerite
Landon, Delma
Lawhon, Janet
Lay, Ruth
Lewis, Frances
Lindley, Maxine
Lippman, Bernice
Loerch, Martha
Logan, Gale
Long, Cecil
Loomis, Dorothy
Lundin, Mildred
Lyons, Pauline
Lynch, Eileen
McArthur, Josephine
McCarty, Mildred
McCoy, Glenn
McGuirk, Loreen
McIntyre, Ethel
McKnight, Margaret
McNerney, Mae
McWilliams, Mildred
MacDonald, Josephine
Maddox, Dorothea
Major, Maurine
Mandel, Bessie
Manko, Wilhemeta
Manson, Shirley
Marchant, Gladys
Marsch, Helen
Marsh, Beulah
Martin, Irvilla
Marty, Mildred
Maseil, Zella
Mathews, Pauline
Maxwell, Ruby
Maxwell, Ruth
Menard, Ruth
Mericle, Vera
Miles, Darline

Millard, Frances
Miller, Elizabeth
Miller, Elsie
Miller, Clara Lucy
Miller, Pauline K.
Miller, Pauline L.
Miller, Retta
Miller, Ruth
Milliken, Nadine
Miniace, Dorothy
Mitchell, Virginia
Moeller, Jeanette
Moling, Virginia
Moore, Emma
Moore, Vesta
Morales, Emily
Moreland, Cleda
Morris, Elizabeth
Morrow, Maxine
Mos, Florence
Munz, Leona
Myers, Christina
Myers, Elinor Jean
Myers, Virginia
Myerson, Annabel
Nelsen, Marian
Nelson, Eloise
Nelson, Roberta
Obendorfer, Vera
O'Connell, Elaine
O'Farrell, Mayme
Offutt, Gloria Mae
Olson, Clara
Orear, Ruth
Osenburg, Helen
O'Toole, Dorothy
Owens, Nellie May
Owens, Thelma
Packard, Helen
Packard, Katherine
Paden, Constance
Palmer, Jane
Park, Musetta
Parker, Earline
Parker, Thora
Parsons, Dorothy
Passman, Diana
Payne, Carrie
Peden, Helen
Pennington, Esther
Peterman, Marcella
Petrus, Eline
Phelps, Clara
Pickard, Elizabeth
Pike, Lucille
Pinkard, Elizabeth
Pittel, Flora
Pollitt, Dorothy Lee
Pollock, Verna
Pomeroy, Violet

Popp, Ruth
Poppen, Irma
Porter, Laota
Porter, Marion
Post, Lois
Prather, Viola
Pratt, Anna May
Prell, Agnes
Prewitt, Cumilah
Price, Mary
Purvis, Bernice
Putnam, Dorothy
Pyeatt, Dorothy
Quinn, Elizabeth
Quy, Evangeline
Rader, Lola
Rafiel, Ellen
Ragan, Marjorie
Rally, Edna
Ransom, Ruth
Rathbun, Mildred
Raynor, Mary
Redmon, Mattie
Reed, Thelma
Remy, Margaret
Rhodus, Rosella
Rice, Jeanette
Rice, Mabel
Rider, Ruth
Riegel, Wilma
Roberts, Martha
Robinson, Margaret
Roehl, Hazel
Ross, Roberta
Rosseau, Dorothea
Roth, Lillian
Salwinsky, Sylvia
Sanders, Frances
Sandridge, Nellie
Saunders, Irene
Saylor, Fern
Saylor, Wilma
Schaeffer, Anna
Schaffer, Rosalind
Schnabel, Eulah
Schumacker, Margaret
Schutt, Norma
Scrivner, Susie
Se'lstrom, Margaret
Sellstrom, Mildred
Sharpe, Patience
Shaw, Violet
Sheehand, Ellen
Sheffler, Lillian
Shefrin, Lena
Shelton, Ruth
Shikles, Margery
Silverstone, Mary
Singer, Berenice
Sippell, Ruth



Skiles, Elizabeth
Skillman, Leona
Slater, Gertrude
Slotkin, Betty
Slover, Marguerite
Smetzer, Alice
Smetzer, Josephine
Smith, Alice
Smith, Edith
Smith, Frances
Smith, Pauline
Smith, Sterling
Spalsbury, Christine
Speers, Leona
Spencer, Glenna
Spillman, Pearl
Stafford, Gladys
Stand, Sylvia
Stanley, Bernice
Stauss, Georgia
St. Clair, Mary Louise
Stein, Marian
Steinberg, Helen
Stevens, Allene
Stevenson, Helen
Stigall, Elizabeth
St. John, Doris
Stoeltzing, Clara
Stott, Dorothy
Strahle, Margaret
Streeter, Alice
Stubenranch, Irene
Stuteville, Dorothy
Sutermeister, Margaret

Tapp, Lorraine
Taylor, Imogene
Taylor, Mary
Taylor, Nellie
Test, Ida
Thieme, Mildred
Thomas, Laura
Thomas, Marie
Thornsberry, Marian
Tinker, Adrienne
Tipton, Edith
Tolle, Gaynell
Torello, Katherine
Trego, Dorothy
Trice, Helen
Trinastich, Vincencia
Trueblood, Martha
Tucker, Frances
Turner, Josephine
Vandel, Jane
Vaughn, Barbara
Venrick, Virginia
Viets, Hildred
Voirol, Eula
Vogt, Elsie
Von Demfange, Helen
Voss, Hazel
Waack, Ella
Waldner, Ruth
Wales, Geraldine
Walker, Mildred
Ward, Florence
Ward, Margaret
Ward, Pauline

Wayland, Mary
Webb, Anna
Webb, Dorothy
Weeks, Stella
Weinberg, Leah
Welbourne, Clemintina
Wenne, Ruth
Wheeler, Epha
White, Naomi
White, Pearl
White, Tsianinia
White, Winifred
Whitman, Velma
Wholf, Edna
Wicklaine, Frankie
Wienshienk, Sylvia
Wilcox, Ruth
Willhite, Vera
Williams, Ione
Williams, Marie
Williams, Mildred
Wilson, Hope
Wilson, Nadyne
Winchell, Vivian
Wingate, Dixie
Wingert, Blanche
Wolberg, Esther
Wood, Esther
Wood, Freda
Woods, Elizabeth
Woodward, Lucille
Yerkes, Paloma
Young, Arline





Boys in Second Year Junior High School

ROLL CALL

Aaron, Nathan	Bowler, Fillmore	Cossairt, Mack
Abramovitz, Tom	Brackeen, Truman	Cowen, Roy
Ackerman, Charles	Bradley, Harold	Craft, Donald
Adelman, Joe	Bramble, Charles	Craighead, Albert
Ainsworth, William	Brann, Leonard	Creason, St. Elmo
Albright, Guy	Bresette, Nelson	Criley, Lewis
Alisky, Eugene	Brewer, Walter	Crippen, Cecil
Allen, Henry	Briggs, Morris	Crone, Milton
Anderson, Kingdon	Brown, Herbert	Crosby, Glenn
Anschutz, Harry	Brown, Joel	Cross, Robert
Appelgate, Ralph	Brown, Sidney	Crosswhite, John
Arendt, Henry	Bullock, Oakle	Cunningham, Kent
Argo, Eugene	Burns, Jesse	Darby, Marshall
Arisman, John	Burton, Charles	Dart, James
Arnold, Walter	Bury, Lincoln	Davey, James
Arthur, John D.	Butler, Francis	Davidson, Forest
Asel, Herbert	Butterfield, Frank	Davidson, Orr
Ashour, James	Campbell, Warren	Davis, Harry
Bailey, Carl	Caprefoli, August	Davison, Thomas
Bandel, Lennon	Carder, Marion	Day, Loren
Barker, Vail	Carlyle, Jack	Day, Stuart
Barrager, Silver	Carnie, Keith	Day, Virgil
Bartholomei, William	Carrell, Kenneth	Defabaugh, Charles
Basye, Francis	Cartland, Crawford	DeLancy, Charles
Batehelor, Clifford	Carrington, Walker	Denny, Robert
Bates, Harold	Cayton, Bruce	Dillen, Willis
Baughman, Owen	Chadwick, David	Dowling, Edward
Bear, Ira	Charmley, Richard	Drullinger, Warren
Beck, Harold	Chubb, William	Drummond, Wilbert
Benson, Alfred	Chumley, Albert	Dueker, Howard
Beynon, Harold	Clay, Winston	Duncan, Bryan
Bielsker, Ralph	Coffman, Lee	Eddy, Ned
Biggie, Joseph	Cohen, Bernard	Eddy, William
Black, Francis	Cohn, Norman	Edson, James
Black, Frank Jr.	Collins, Albert	Edwards, Charles
Black, Jack	Collins, Donald	Ehrecke, Richard
Black, Mearl	Collins, Robert	Eisen, Hanan
Blackwell, George	Combs, Warren	Ellis, J. D.
Blair, Rolland	Congdon, Richard	Emerick, Tom
Blake, Harry	Connelly, Fred	Evans, Floyd
Bleil, Ray	Conrad, Everett	Eylar, Ralph
Blomster, Carl	Conrad, Lawrence	Falls, Kellogg
Blue, Ira	Cons, Carl	Farrow, Curt
Boehm, Edward	Cooper, Jack	Fassett, Leo
Bouchard, Lynn	Corti, Bruno	Ferguson, James

Fine, Howard
Floyd, Frederick
Fogarty, James
Fonda, Paul
Ford, Claiborn
Ford, Kenneth
Ford, Kyle
Fortune, William
Foster, Alfred
Fox, Morris
Frederick, Garland
Free, Loren
Freeman, Clifton
Fugate, Bernard
Fuller, Clyde
Gaffney, William
Geis, Howard
Gentry, Everett
Gerber, Leroy
Gibson, Robert
Gille, Harold
Gilmore, Bradford
Gippner, Henry
Given, Kyle
Goldsmith, Oliver
Goodall, Morris
Gordon, Harold
Gosney, Perry
Gray, C. H.
Green, William
Greenbaum, David
Greene, Robert
Griffin, William
Grinker, Len
Grout, Herbert
Grunwald, Aubrey
Gurley, Glenwood
Hachenburg, Sherman
Hackett, Merriel
Haines, Lee
Haliburton, Raymond
Hallert, Arthur
Halstead, Kenneth
Hamilton, Ollin
Hamm, Guy Jr.
Hammond, David
Hammontee, Glenn
Hancks, Tom
Hansen, Aaron

Hanzelius, Karl
Hardenstine, Francis
Hartman, Philip
Hartman, Richard
Hartung, Herbert
Hawk, Preston
Haworth, Donald
Heist, Herman
Henderson, Franklin
Henerman, Henry
Henry, Charles
Hermann, Paul
Hesler, William
Hey, John Jr.
Hibbs, Howard
Hickman, Edward
Hicks, Claude
Hill, Billy
Hipp, Charles
Hodgins, Patrick
Hoelzel, Hugo
Holloway, Leland
Hoover, Jack
Huber, Eldredge
Hunter, Cordell
Hurd, Jackson
Hurst, Martin
Innes, John
Ison, Glenn
Ives, Robert
Jacobstein, William
Jay, Russel Jr.
Joffee, Bernard
Johannes, Henry
Johnson, Raymond
Johnstone, Donald
Jolliff, Arthur
Jones, Roy
Juett, Kenneth
Kamen, Bennie
Kanchuk, Louis
Kaufman, Harry
Kelley, Harold
Kennedy, Edward
Kennedy, Harry
Kenner, Eugene
Kirby, Henry
Kirk, Robert
Kirkendall, Howard

Kirkpatrick, Dale
Krug, Harry
Ladd, Charles
Lafferty, Hayward
Laffoon, Vernon
Landon, John M.
Lapides, Bennie
Lauenberg, Arthur
Lavine, Sam
Lehman, Herbert
Leonard, Arthur
Levy, Robert
Lewis, Franklin
Lilly, Lewis
Lispi, Sedo
Livasy, Frank
Long, Millard
Long, Phillip
Love, Donnell
Lowman, Albert
Lunsford, Okla
Lynch, William
Lynn, William
Lyon, Floyd
McCarthy, William
McCaslin, Walter Roy
McDivitt, James
McFarland, Claude
McFarland, Vernon
McGavern, John
McKeever, Paul
McKibbin, Logan
McNees, James
McNutt, Everett
McPherson, James
McRoberts, Lester
Madden, Matthew
Maitland, George
Major, Hermon
Malloy, Dan
Maloney, Vincent
Marks, Frederick
Marquette, John
Marty, Floyd
Masters, Herbert
Maxwell, Thomas
May, Charles
Mayes, Robert
Meisburger, Richard

Meredith, Robert
Metz, Edward
Metzger, Lester
Meunier, Milton
Miles, James
Miles, R. J.
Miller, Harry
Miller, Ralph
Miller, Raymond
Miller, Samuel
Mills, Harold
Moews, William
Morehouse, Fred
Morris, David
Mossberg, Cedric
Musgrave, Allen
Myers, Lewis
Nash, Carroll
Nash, Stanton
Needles, John
Nichols, Eldon
Officer, Harold
Older, Richard
Oldham, William
Oliver, Ronald
Olson, Elmer
Osborn, R. B., Jr.
O'Toole, Edward
Owen, Claude
Page, Chauncey
Palmgren, Franklin
Pankey, Ralph
Park, John
Parker, Charles
Parkinson, Wayne
Parrent, Harry
Payne, Kenneth
Payson, Charles
Payton, Allen
Pease, William
Peery, Clifford
Perrine, Clarence
Peterson, Wilbur
Phipps, William
Pickett, Fred
Pierce, Herbert
Pike, Webster
Pittel, David
Pittser, Kirk

Poltera, William
Porter, Charles
Porter, Frank
Proudfit, John
Pucker, Joe
Rader, Charles
Radford, Orville
Rau, Arthur
Rau, Herbert
Ravenscraft, Delbert
Redinger, David
Reiter, Lewis
Reitz, Albert
Remy, William
Rickets, John
Riley, Buel
Roberts, Chauncey
Rogers, Edward
Rogers, Paul
Roll, Hugh
Rollins, Woodson
Rosencrans, Asa
Rotroff, Thurman
Royse, Wesley
Ryburg, Frederick
Salter, Jones
Sarn, Jules
Savidge, George
Saylor, John
Schacter, Julius
Scherer, James
Scheuckert, Willis
Schnee, Russell
Schneider, Raymond
Schneider, Louis
Schroeder, Ethelred
Schuldte, Robert
Schumann, Robert
Schwanke, Fred
Seavers, Robert
Seigel, William
Sejnost, William
Sever, Orville
Shapiro, Leon
Sharp, Lee
Shaw, Arthur
Shelton, Halburt
Shoup, Harold
Shuster, Harley

Sidle, Glenn
Simon, Philip
Singleton, Lawrence
Slider, Edward Lee
Smith, Clifton
Smith, William
Snorgrass, Lavern
Soash, Paul
Spaits, Charles
Sprague, Ernest
Starr, Joseph
Steadman, Thomas
Stein, David
Stein, Sam
Steinbeck, Garrett
St. John, Richard
Stewart, Ralph
Stiles, Griffith
Stockwell, Gale
Storms, Ralph
Stotter, Morton
Strahle, Leonard
Stubbs, Tom
Stumpff, John
Sutton, Baylor
Tankard, Joe
Tanner, John
Terwilleger, Albert
Tevis, Irving
Thayer, Edwin
Thames, Austin
Thoma, Henry
Thomas, George
Thomson, Edwin
Thomson, Renick
Thornton, Donald
Tiffany, Joe
Tipton, William
Titterington, Frank
Tivol, Leonard
Tobener, Frank
Todd, Daniel
Tracy, Gerald
Van Artsdalen, Russell
Van Buren, Clarence
Van Deusen, Lee
Van Hook, Joe
Villmore, Arthur
Von Demfange, Virgil

Wackly, John
 Waldrip, Gladstone
 Walker, Elmer
 Walker, Harry
 Walker, John
 Waller, Herman
 Walsh, Herbert
 Warden, William
 Webb, Frank
 Welch, Hadley
 Wells, Norman
 West, Edward

West, Ray
 Wester, Robert
 Westerhold, William
 Whitehead, Joseph
 Whiteman, Eugene
 Widney, Dean
 Wilcox, Robert
 Willhite, William
 Williams, Kenneth
 Wilson, Curtis
 Wilson, Lee
 Wilson, Rex

Winsborough, Colbert
 Wolf, Bennie
 Woodward, Glenn
 Woodward, John
 Woolery, Richard
 Woolverton, Edward
 Worrell, Lyle
 Yancey, Beeman
 Yantis, George
 Yeo, Clarence
 Youngberg, Willard
 Zeiler, Richard



Frank Dubach



Virginia Allen



Esther Rhees



Robert McCreight

OFFICERS OF CLASS OF 1924

President.....	Frank Dubach
Vice-President.....	Virginia Allen
Secretary.....	Esther Rhees
Treasurer.....	Robert McCreight



Central-Junior High School

When the Juniors returned to school last September and peered into the old room adjoining the Senior High School office to catch a glimpse of a familiar face, they discovered that during the summer Mr. King had moved his office and all its furnishings to room 201. This was a pleasant surprise since the change involved convenience as well as relief to both schools. Since that time the new office has been growing upon its frequenters both in appearance and importance and has been the recipient of many useful articles made by the industrial departments of the school. A trophy case, built by Mr. Harris, is to be the display room for the cups won by Central Junior in its athletic events. It now contains the K. U. cup won at the Invitation Meet, spring '22; the Lowe and Campbell Trophy for the basketball championship, spring '22; and the Schmelzer cup won at the Quadrangular Meet, spring '22. Other articles of furniture made by the industrial departments, a key case, a clock, and a letter box, are most useful and ornamental additions to the office. Last, but not least, a Multiplex display chart with its removable leaves that may be used in any room for illustrative purposes, is an attractive feature of the new office furnishings.

Of especial note this year is the formation of a Junior Citizens League in Miss Westerfield's five civics classes. One hundred fifty girls and boys are now members. Representatives from this league are sent to the regular monthly meeting of the Citizens League and the Central Junior organization has been accepted as an associate member of the Citizens League of Kansas City. The organization has made a strenuous campaign against truancy and tardies.

Under the direction of Mr. James Bradley, Central Junior has been making a campaign for thrift among the pupils. As a result, the number of depositors in the city school bank system is greater in Central Junior High than in any other high school in the city, the deposits reaching \$1,151.33 on April first, with 444 depositors.

The Commercial department is expressing its Big Aim, Co-operative Efficiency, in an organization called the Central Junior Commercial Club. This aim is realized through systematic reading, field trips, attendance at lectures, and doing work for other departments. Miss McNerney and Miss Abel, the sponsors, have brought before this organization some of the best public speakers of the city.

The week of November 11-15 was observed as Better Speech Week in all Central Junior English Classes. Posters, illustrating the need of better speech, were on display in the halls, and prizes were given for the posters which best displayed the Better Speech idea. The preparation of songs, poems, limericks and slogans, and class contests in reading and oral themes were special features of the week's work.

Central Junior's orchestra of 52 members, and choral club of 124 members, both directed by Miss Zimmerman have made for themselves very enviable records. Community singing has been introduced into the assemblies this year and no more attractive form of entertainment has ever been planned. The afternoon school has shown its appreciation of good music by the fact that it has 320 symphony concert subscribers—more than double the number of any other school in the city.

The Thanksgiving play was so successful an event in this year's history that it has been decided to make this an annual event. Miss Abney coached the plays, "The Teeth of the Gift Horse" and "The Dream Maker." The spring play, "Penrod," with Miss Trice as coach, was equally as successful as the Thanksgiving plays.

Central Junior has every reason to be proud of its athletics. For the first time in the history of the school, the Freshman girls basketball team defeated every class team in senior high. It is also a matter of great pride that the freshman boys won every event in the indoor track meet, spring '22.

To Miss Denny, of the afternoon study hall, is Central indebted for the words of its new Junior High School song:

Dear Central Junior High,
Our love and loyalty
We pledge again to you,
Allegiance we renew;
No dream-work weak and wrong
But team-work good and strong
We offer Central Junior High.

Chorus:
This is the slogan that we sing
A slogan pleasing to our King:
We'll hold aloft the fame
That wreathes her shining name,
We will be worthy, Junior High!

"Listening In"

"Listening In," a novelty program, arranged and directed by Miss Louise Abney, opened the school dramatic season on Saturday night, November 24, 1922.

An enthusiastic audience of approximately 1,300 "listened in." After two orchestra numbers it was announced "by radio" that C. J. H. S., Central Junior High School, was broadcasting its Thanksgiving Program. "The Dream Maker" a romantic fantasy, portraying the love affair of Pierrot, the dream-maker, and Pierrette, was artistically presented; O. Henry's "Gift of the Magi" was read, several specialty numbers were beautifully given, and the concluding number of "Listening In" was the clever comedy, "The Teeth of the Gift Horse"—whereupon C. J. H. S. signed off, with some \$300 in the treasury, and the enthusiastic applause of the "listeners in."

"LISTENING IN"

A Novelty Program Arranged and
Directed by

MISS LOUISE ABNEY

M. Zimmerman, Music Director

Listeners In, William McCarthy, Philip Simon	Cornet Solo - - - Kenneth Juett
The Dream Maker, A Romantic Fantasy	Va'se Bleue - - - Virginia Allen
Scene: Before Pierrot's cottage	The Gift of the Magi - Irene Axene
Pierrot - - - Elmer Walker	Violin Solo - - - Julius Schachter
Pierrette - - - Paloma Yerkes	Piano Solo - - - Dora Krigel
Old Woman of the Moon, The'ma Reed	a—Rondo Capriccioso - Mendelssohn
Old Man of the Moon - James Edson	b—Prelude, C sharp minor, Rachmaninoff
A Spinner of Songs - - Jack Carlyle	The Teeth of the Gift Horse, One Act Play
Moon Maidens, Elizabeth Dunmire, Janet Lawhon, Pauline Miller.	Scene: Living Room of the Butlers
Star Maidens, Virginia Lee Comer, Imogene Taylor, Gaynell Tolle.	Time: Present
Moon-Beams, Virginia Lohefner, Virginia Allen, Helen Gerson, Marian Brenner, Fern Hackel, Lelia Kidd	Florence Butler - - Cleo Corder
	Dick Butler - - Thomas Maxwell
	Aunt Marietta - Frances Hendricks
	Anne Fisher - - Loretto Haefner
	Deolin Blake - - Ollin Hamilton
	Katie - - - Emma Moore





The Spring Play

The Central Junior High School Spring Play was given two nights, April 27th and 28th.

Both nights to crowded houses, a well trained cast presented the play "Penrod," adapted from Booth Tarkington's story which carries interest to children and to "grown-ups" alike.

The four acts take place in a small town, in June, the scenes being enacted in the Schofield's side yard. The plot centers about Penrod and his "gang" as they shadow his sister Margaret's suitor, Dade, whom Penrod has designated as a horse-thief.

Each member of the cast was well placed and showed careful preparation, the acting of Penrod and Sam being especially natural. The production was under the direction of Miss Ruth M. Trice, head of the Expression department of Central Junior High School.

CAST OF CHARACTERS

Tim	Leonard Brann
Jarge	Jackson Hurd
Henry P. Schofield	Kellogg Falls
Robert Williams	Harold Gille
Herbert Hamilton Dade	Frank Webb
Mr. Jones	Joseph Bigge
Herman	Patrick Hodgins
Verman	Arthur Lauenberg
Sam Williams	Morris Fox
Penrod	Charles Payson
Georgie Bassett	Millard Long
Rev. Lester Kinoshing	Baylor Sutton
Mr. Coombes, Chief of Police	Donald Haworth
Mrs. Schofield	Vera Wilhite



CAST FOR "PENROD"

Top Row: Gille, Lauenberg, Hodgins, Payson, Fox, Long, Flannigan.
Second Row: Haworth, Howard, Cunning, Trice, Davis, Stubenrauch, Willhite.
Bottom Row: Webb, Sutton, Bigge, Hurd, Falls, Brann.



Junior High School Girl Reserves

SLOGAN

"To face life Squarely."

PURPOSE

"To find and to give the best."

MEMBERS

Helen Blankenship
Thelma Blom
Lucille Bowersox
Susan Brandon
Betty Bothfur
Florence Brannock
Gladys Bucklew
Esther Clemensberg
Merl Cluff
Virginia Lee Comer
Cleo Corder
Rebecca Coppaken
Mildred Coyle
Carlotta Cuning
Doris Dodd
Julia Duderstadt
Elizabeth Dunmire
Alma Emery
Elizabeth English
Elizabeth Erickson
Iona Fellers
Virginia Fowler
Helen Fulmer
Helen Garrett
Helen Gerson
Helen Glazer
Kathryn Glenn
Helen Gosney
Leonora Groves
Ethelyn Hall
Margaret Hackerd
Alice Hamilton

Julia Hamilton
Bessie Horoshen
Bessie Hottel
Helene Hausmann
Vivian Heflebower
Louise Heinlein
Lizbeth Ann Henderson
Frances Hendricks
Ruth Hoffer
Margaret Housh
Mary Hickman
Violet Hilsabeck
Mary Evelyn Hogue
Virginia Houston
Josephine Johnson
Gladys Killip
Martha Kinsley
Dorothy Klein
Bessie Lakin
Janet Lawhon
Maxine Lindley
Gertrude Lovett
Leah Lowe
Velma Magee
Irvilla Martin
Pauline Miller
Dorothy Miniace
Elsie Mitler
Elizabeth Moody
Emily Morales
Florence Mos
Leona Munz
Elinor Jean Meyers

Marian Nelson
Eloise Nelson
Vera Oberndorfer
Marjorie O'Farrell
Clara M. Olson
Earline Parker
Helen Peden
Marcella Peterman
Elizabeth Pickard
Elizabeth Pinkard
Flora Pittel
Bernice Purvis
Dorothy Pyeatt
Sylvia Salwinsky
Violet Shaw
Elizabeth Skiles
Glenna Spencer
Margaret Strahle
Alice Streeter
Irene Stubenrauch
Margaret Sutermeister
Sophronia Tarwater
Laura Thomas
Gaynelle Tolle
Marian Thornberry
Hazel Vass
Helen Von Demfange
Geraldine Wales
Leona Wales
Vera Wilhite
Hope Wilson
Palonia Yerkes



Junior High School Girl Reserves

CABINET

Bernice Purvis	President
Julia Duderstadt	Vice-President
Louise Heinlein	Secretary
Mildred Coyle	Treasurer
Elizabeth Ericson	Service
Evelyn Goodloe	Honors

FACULTY ADVISERS

Miss Morgan, Chief Adviser	Miss Abel, Honors
Miss Abney, Social	Miss Gilmore, Service
Miss Clark, Members	Miss Walker, Publicity

HONOR STUDENTS

Margaret Sutermeister	Bernice Purvis
Elizabeth Ericson	Irene Stubenrauch
Vivian Heflebowen	Louise Heinlein

IMPORTANT EVENTS

Initiation	Dramatization of the Code
Christmas Service	Valentine Party
Girl Reserve Assembly	Discussional
"Women Who Have Won"	Vocation Day

Girl Reserve Banquet Y. W. C. A.



Boys' Junior High School Club

Slogan: Be a Friend

The year 1923 can be remembered as one of the most successful years of the Boys' High School Club. While the average attendance may not have been as great as previous years, yet the boys made up for the lack in numbers by the earnestness and enthusiasm with which they entered into the club's activities.

It was an earnest bunch of fellows who buckled to their tasks when their chosen leader, Marshall North, moved from Kansas City. He was looked upon as a great leader and many of his friends knew he was fully capable of living up to their slogan "LET MARSHALL DO IT." It was difficult to find someone of ability in leadership equal to Marshall's, but his mantle fell upon the shoulders of Edward Kennedy and he wore it well.

It was the boys' privilege to hear an unusually good group of speakers during the year, but the programs and "extemp" debates planned by the boys themselves proved the most enjoyable.

Over \$25.00 was subscribed to the Robinson fund of the High School Clubs of Kansas City. Mr. Morgan, the "Y" adviser, was instrumental in getting Mr. Beck for the general assembly of the school. He gave perhaps the most entertaining and instructive assembly of the year, and the Boys' Club feels very proud to stand for the principles he gave.

MEMBERS

Bates, Harold	Hicks, Claude	Proudfit, John
Brewer, Walter	Hodgins, Patrick	Pike, Webster
Bramble, Chas.	Hoover, Jack	Reinhardt, Raymond
Bury, Lincoln	Hickman, Edward	Redinger, David
Bullock, Oakle	Jay, Russell	Rollins, Woodson
Cartland, Crawford	Joffe, Bernard	Rosencrans, Asa
Cooper, Jack	Johnstone, Donald	Royce, Wesley
Cross, Robert	Kennedy, Edward	Schuldt, Robert
Davidson, Orr	Lauenberg, Arthur	Schneider, Raymond
Defabaugh, Chas.	Long, Millard	Shaw, Willis
Dillen, Willis	Lynn,	Sprague, Ernest
Dueker, Howard	Lyon, Floyd	Stewart, Ralph
Edwards, Charles	McCaslin, Walter	Stumpff, John
Emerick, Tom	Maxwell, Thomas	Sutton, Baylor
Gille, Harold	Miller, Harry	Tankard, Joe
Gurley, Glenwood	Miller, Ralph	Taylor, Lawrence
Hachenberg, Sherman	McCarthy, William	Tiffany, Joe
Halstead, Kenneth	Older, Richard	Todd, Daniel
Hartung, Herbert	Oliver, Ronald	Van Hook, Joe
Haworth, Dillon	Payson, Charles	Von Damfange, Virgil
Hey, John	Phipps, William	Walker, John
Hibbs, Howard		Winsboro, Colbert



BOYS' JUNIOR HIGH CLUB

Top Row: Van Hook, Oliver, Daeker, Gille, Lyons, Lynn, Sutton, Hodgins, Jay.
 Second Row: Hachenberg, Winsboro, Hoover, Defabaugh, Bullock, Johnstone, Todd, Rollins, Hibbs, Walker.
 Third Row: Tankard, Haworth, Dillen, Proudfit, Pike, Hey, Stewart, Miller, Stumpf, Mr. Douthitt.
 Fourth Row: Mr. Huscher, Parson, Sprague, Halstead, Reinhardt, Schuldt, Hicks, Emerick, Cooper, Long.
 Fifth Row: Hartung, McCarthy, Bramble, Cartland, Maxwell, Davidson, Kennedy, Hickman, Edwards.

ADVISERS

Mr. Phil. Morgan, Y. M. C. A.
 Mr. Marion E. Huscher, Mr. G. L. Douthitt, Faculty

OFFICERS

First Term		Second Term
Marshall North	President	Joe Tiffany
Edward Kennedy	Vice President	Orr Davidson
Charles Edwards	Secretary	Thomas Maxwell
Orr Davidson	Treasurer	Edward Hickman
Edward Hickman	Sergeant-at-Arms	Charles Edwards
		Richard Older



Central Junior High Choral Club

Miss Marguerite Zimmerman, Director

Marion Carder	Doris St. John	Cleo Dancy	Margaret Bartelt
Crawford Cartland	Josephine Turner	Myrtle Dye	Ruth Brown
Gladys Anderson	Mildred Walker	Josephine Funkhouser	Marna Burns
Helen Brady	Mary Wayland	Mary Goforth	Agnes Burris
Catherine Brown	Anna Webb	Helen Hickman	Divona Armstrong
Myrtle Browning	Morris Kart	Wanda Huston	Mildred Davenport
Ira Carpenter	Vail Barker	Loretta Haeffner	Stella Dean
Catherine Cottingham	August Capefall	Madeline Kathrens	Marie Farrier
Myrtle Cullens	Fred Connelly	Mary Kelly	Margaret Field
Thelma Driggs	Howard Fine	Dora Krigel	Lois Fritz
Alice Fitzpatrick	Leroy Gerber	Ruth Lambert	Ruther Johnson
Evelyn Goodloe	Floyd Marty	Delma Landon	Jean Kimmell
Dorothy Hall	Edward Metz	Ruth Lay	Mollie Krebs
Ethel Hanna	Louis Myers	Eileen Lynch	Josephine McDonald
Irene Haynes	George Savedge	Mae Mc Nerney	Eloise Nelson
Pearl Hockensmith	Fred Swaneke	Esther Pennington	Marian Nelson
Ruby Hockensmith	Edwin Thomson	Lola Rader	Nellie May Owens
Louise Jordan	William Wilhite	Margaret Remy	Agnes Prell
Helen Kempenar	Lyle Worrel	Margaret Robinson	Evangeline Quy
Helen Kranitz	Ruth Allen	Pauline Smith	Irene Saunders
Josephine McArthur	Hortense Ashour	Alice Streeter	Georgia Strauss
Dorothy Maddox	Frances Barton	Dorothy Trego	Mildred Thime
Pauline Miller	Ethel Belscher	Tsianim White	Edith Tipton
Leona Munz	Nadyne Benson	Vera Wilhite	Adrienne Tinker
Clara Phelps	Marian Bonham	Cecil Crippen	Pearl White
Irma Poppen	Bernice Berndt	Lee Coffman	Elizabeth Woods
Merian Porter	Darafave Burley	Alfred Foster	Cumilah Prewitt
Robertta Ross	Alma Bonner	Kenneth Halstead	Marjorie Groshong
Dorothy Rossean	Lucille Christie	Robert Mayes	
Norma Schutt	Anna Cohen	William Remy	
Margaret Shoemaker	Mary Colleus	Phillip Simon	
Sterling Smith	Gertrude Cozad	Lawrence Taylor	



Central Junior High Orchestra

Miss Marguerite Zimmerman, Director

Julius Schacter
Ralph Storms
Warren Combs
Alfred da Silva

Jesse Slyen
Kingdon Anderson
Ruth Gandal
Carmen Stern
Blessing Goss
Katherine Torella

Rolland Blair

Eugene Argo
Victor Burton

Bruce Cayton

Thurmond Rotroff

Sylvia Wienshienk

Frank Black

First Violins

Joseph Starr
Evelyn Ford
Sam Lavine

Second Violins

Gladys Marshant
Frances Millard
Estella Hardy
Alice Davidson
Susan Brandon
Augustine Damus

Clarinets

Albert Collins

Cornets

Elmer Ollson
Kenneth Juett
Lewis Criley

Trombones

George Wagle

Saxophones

Leroy Campbell
Leon Lecroix

Piano

Glenn Hammonhee
Bessie Bernat

Drums

Leland Holloway
Carl Harzelius
Robert Collins
Leonard Bazyman

Paul McKeeren
Henry Arndt
Howard Shaw
John Arcella
Aubrey Grunwald
Mildred Sams

Jasper Clark

Frank Tobener
Paul Rouse

R. B. Osborn

Fred Marks

Dorothy Berry

Fred Pickett



GIRLS' STUDENT COUNCIL (Junior High)

Top Row: Fitzpatrick, Burns, Descher, Tinker, Rhees, Miller, Lovitt, Jacobs, Sheffler,
 Second Row: Christie, Adams, Atkinson, Myers, Hicks, Peden, Fisher, Rhodus,
 Third Row: Thomas, Long, Bickett, Passman, Busher, Becker, Bennett, Bryant, Henderson,
 Fourth Row: Miss Gilmore, Voss, Miss Listrom, Miss Morgan, Miss Clark, Miss Gliday,
 Vogt, Davis, Buchanan, Miss Bridgens,
 Fifth Row: Purvis, Manson, Stanley, Singleton, Senior, Maloney, Lyons, Fowler, Bowersox.



JUNIOR HIGH BOYS' STUDENT COUNCIL

Top Row, Warden, Haworth, Ward, Andrew, Morehouse, H. Kaufman,
 Second Row: Lynn, Haines, Ladd, Levey, Maxwell, Edson,
 Third Row: Mr. Huseher, M. Kaufman, Wilber, Brown, Combs, Myers, Ray, Von Dem-
 fange, Rogers,
 Fourth Row: Fox, Payson, Rotroff, Defabaugh, Winsboro, Webb, Mr. Douthitt,
 Fifth Row: Proudfit, Pope, Hickman, Kennedy, Mr. Young, Halstead, Hamm.

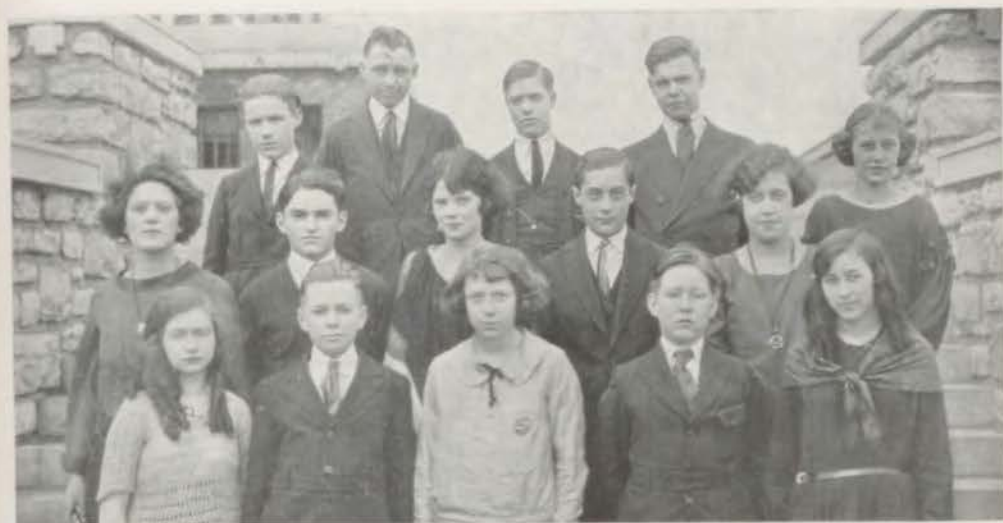

JUNIOR HIGH SAVINGS BANK

Top Row: Bigee, Mr. Bradley, Older, Hansen.
Second Row: Chapman, Miller, Allen, Stockwell, Wood, Purell.
Third Row: Coyle, Royce, Cuning, Lowman, Stevenson.



JUNIOR HIGH COMMERCIAL CLUB

Top Row: Davidson, Miss Abel, McRoberts, Cowen, Miller, Miss Mc Nerney, Gurley, Lowman.
Second Row: Emery, Pinkard, Oberdofer, Lauderdale, Heimlich, Hibbs.
Third Row: Sheffler, Stevenson, Huston, Earhart, Morales, Allen, Bevan.
Fourth Row: Popp, Gunther, Nelson, Cuning, Kois, Hughes.



JUNIOR HIGH FOOTBALL

Top Row: Fassett, Gwen, Brumgard, Sullivan, Crosby, Payton,
 Second Row: Eenson, Connley, Thompson, Coach Parker, McFarland, Whitteman,
 Third Row: R. Severs, McGavern, Tipton, Oldham, Allen, Bartholmei.

The football season of 1922 was not an ever victorious one by any means, yet it was a successful one in the fact that about thirty boys learned many good lessons in the fundamentals of the game and how to play the game hard and fight by the rules. The team won all the games which were played with teams of the same class, that is, other Junior High Teams, but lost to the Senior High Teams which were made up of boys much older and more experienced.

The fact that the boys were new, only two having held over from the previous year, Captain William Oldham and William Bartholmei, the boys deserve credit for doing so well. Captain Oldham proved himself to be a cool headed and efficient leader and at all times a hard fighter. This spirit spread to every member of the team which finished the season as a real fighting team.

TEAM

Severs, Sipes, Comley, Crochett, Thompson, Allen Bartholmei, Oldham, Geis, McGavern, Davidson, Benson, McFarland, Tipton, High, Payton, Sullivan, and Burton.

GAMES PLAYED

Junior High, 0	Country Day, 41
Junior High, 35	Independence Jr. High, 0
Junior High, 38	De La Salle Reserves 0
Junior High, 37	Westport Jr. High, 0
Junior High, 0	Rockhurst Reserves, 13
Junior High, 6	Westport Junior High, 0
Junior High, 12	Central Senior Reserves, 18



JUNIOR HIGH BASKETBALL

Top Row: McGavern, Burton, Tipton, McFarland, Coach Craig.
Bottom Row: Severs, Bartholmei (Captain), Oldham, Lafferty.

Basketball

The Junior High basket ball season of 1923 produced little results in the way of victories but much in team spirit, team play and individual ability. The squad presented some fine material in Captain Bartholmei, Oldham, Lafferty, McFarland, Severs, and Burton; but the lack was the absence of accurate basket getting material. Nevertheless the team battled every team in every game the season through in true Central Spirit fashion and lost only because of missed basket shots.

Captain Wm. Bartholmei experienced a very creditable season of playing at forward although a guard position was more to his liking. His team play coupled with that of Wm. Oldham at guard was especially pleasing and their work and their fight deserved a better season.

Hayward Lafferty, the diminutive forward, teamed with the still more diminutive Orville Severs who topped off the season with splendid form. Starting as second team players they finally claimed their places on the first team and did splendid work against their larger adversaries.

Aaron Burton developed into a better player at center as the season progressed and became indispensable to his team while Vernon McFarland experienced a varying season, a flash in some games and slowed up in others, yet always trying his best.



JUNIOR HIGH TRACK TEAM

Top Row: Ford, O. Severs, McGavern, Connley, Ives, Tipton, Hamilton, Campbell, Arnold, Benson.
 Second Row: Boston, Smith, Ehike, Jacobstein, McFarland, Cayton, Bielski, Brown, Fasset.
 Third Row: Coach Craig, Ray, Evans, Miller, Hipp, Parker, Lafferty, Pittser, Sullivan.
 Fourth Row: R. Severs, Bartholmei, Oldham, Whiteman, Perrin, Crosby.

Track

The 1923 track season, being only fairly begun at the time this goes to press, bids fair to produce another ever-victorious team.

The relay team, composed of Wm. Oldham, Gene Whiteman, Robert Severs and Wm. Bartholmei, romped home easy victors in the K. C. A. C. meet, while Bartholmei captured first place in the 50-yd. dash and Oldham fourth place. Of the Junior High events Central scored 11 points, Westport 8, Manual 1, Northeast 0.

The relay composed of Robert Severs, Gene Whiteman, Glenn Crosby and Wm. Oldham, repeated in the Missouri-Kansas meet and Oldham captured the 50-yd. dash. Junior High results: Central 10, Manual 6, Westport 4, Northeast 0.

The Junior events also came Central's way in the Missouri Valley Inter-Collegiate meet. The same relay line-up capturing first place and Oldham repeating in the 50-yd. dash. The score: Central 10, Manual 6, Westport 5, Northeast 0.

The annual practice meet against a picked team of ward school stars resulted as expected in a lop-sided score 120 to 35. Bartholmei back in the running again capturing three firsts and running anchor on the 880 relay, while Lafferty captured two first and a third in the 110-lb. class.

April 28th, Central meets the Manual Freshmen in a dual meet. May 5th, Kansas City, Kansas, Junior high comes over for a dual meet and May 19th, the Junior High Quadrangular meet is scheduled for the Central field. May 26th, a Missouri-Kansas Junior Interscholastic meet will probably be held on the Central track, entertaining teams from Junior Highs in Missouri and Kansas.



JUNIOR HIGH GIRLS' BASKETBALL

Top Row: Pittel, Manson, Stevenson, Tinker, Moeller, Wilson,
Bottom Row: Buchanan, Miss Whalen, Hubbard, Cottingham (Captain), Hickman, Burns.



JUNIOR HIGH GIRL SCOUTS

First Row Top: Mos, Hickman, Ford, H. Keller, F. Conley.
Second Row: E. Kelley, Fugate, Erickson, Hubbard, Sippel, Greenstein.
Third Row: Hottel, Moreland, Bennett.
Fourth Row: C. Smith, Heimlick, Daney, Littrell, Baldwin, Howard.
Fifth Row: Miller, Stevenson, Dick, Miss Whalen, F. Smith, Thomas.



JUNIOR TENNIS TEAM

E. Kennedy, C. Ladd, M. Crone, B. Carta.



JUNIOR HIGH GIRLS' HOCKEY

Buchanan, Wilson, Halstead, Stevenson, Cottingham, Hickman, Coyne, Miss Whalen, Hubbard, Moeller, Burna (Captain), Ford, Lambert, Pittel, Quinn.



Junior Tennis

The Tennis Season of 1922 was the first official one. The four High Schools have a Junior High League that functions as the other sports, and is held to be of equal importance. Tennis is very well suited to pupils of Junior High age. It is a great aid in developing strong and healthy bodies as well as good habits of sportsmanship.

It is the hope and desire of the League to interest a larger number in the near future.

The following boys won their way to the finals in the inter-school tournament, hence, winning the honor of representing Central in the Junior High League race: Tiffany, Kennedy, Crone, Ladd, and Carta. The boys put up a good fight, but lost to larger and more experienced players. Westport won every match and the championship.

The big thing was not the victory or the defeat but the sport, the joy, and fun of the game, and the fact that the boys even in defeat played well, were square, and "good sports."

Junior Track Events

Following are the track men and the events in which they will compete:

Unlimited Class—

- 50 yard dash—Oldham, Bartholmei, Severs.
- 100 yard dash—R. Severs, Bartholmei.
- 220 yard dash—R. Severs, Crosby.
- 100 yard hurdles—Oldham, Tevis, Blaco.
- Shot Put—Bartholmei, Tipton, O. Severs.
- Broad Jump—Benson, Blaco, Tevis.
- High Jump—Blaco, Blue, Oldham.
- Pole Vault—Boston, Tevis, Hayworth.
- 440 yard Relay—R. Severs, Crosby, Jacobstein, Perrin.
- 880 yard Relay—Oldham, Bartholmei, Hamilton, Whiteman, Sullivan.

110 lb. Class—

- 50 yard dash—Miller, Parrent.
- 100 yard dash—Miller, Ray.
- 220 yard dash—Bielsker, Waller, Brown.
- 50 yard Hurdles—Parker, Ray, Ehrke.
- Shot Put—Pittser, Lafferty, Arnold.
- Broad Jump—Bielsker, Combs.
- High Jump—Ehrke, Hartman, Ferguson.
- Pole Vault—Lafferty.
- 440 yard Relay—Parrent, Miller, Ehrke, Ray, Smith.
- 600 yard Relay—Bielsker, Pittser, Brown, Waller, Cayton.





Staton's Pharmacy

CARRIES

A Complete Stock of

High School Books, Loose Leaf

Covers, Fillers, Inks, Pens and All Kinds of School
Supplies, Candies, Light Lunches and Toilet Requisites.

TRY THE DRUG STORE

FIRST—JUST ACROSS THE STREET

Phone: Linwood 4449

RESI BRUNN

Dry Goods and Notions

McCall Patterns

3451 Brooklyn Phone Linwood 1803

J. H. ANDERSON

HARDWARE, PAINTS AND GLASS

Tin and Furnace Work

"Wear Ever" Aluminum

White and Blue Enamel

Ice Cream Freezers

Fruit Canning Supplies

Garden Seeds

Garden Tools

Radio Supplies

Devco Paint Products

Keen Kutter Cutlery

Mazda Lights

Electrical Supplies

The Most Complete Stock of General
Hardware on the South Side

31st and Prospect

LeMorris Studio



LeMorris Studio

I'm just beginning ward school
And I'm hoping bye and bye
To pass my grades like all good
boys
And go to Central High.

Mamma, of course, was proud
of me
On my first day at school
And took me to Le Morris Studio
Where fine pictures are the rule.

Southwest Corner Thirty-first and Forest



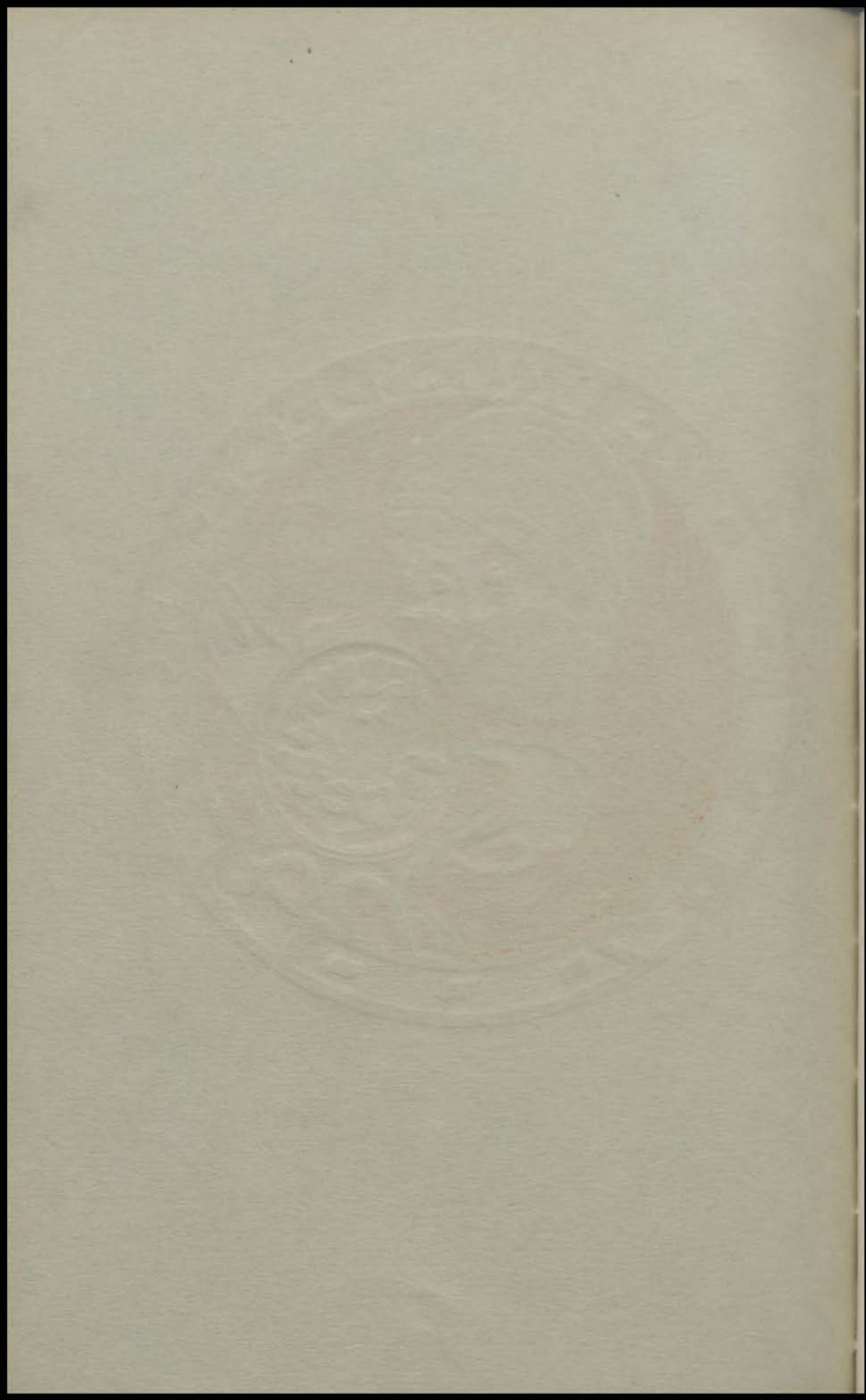

RETROSPECT

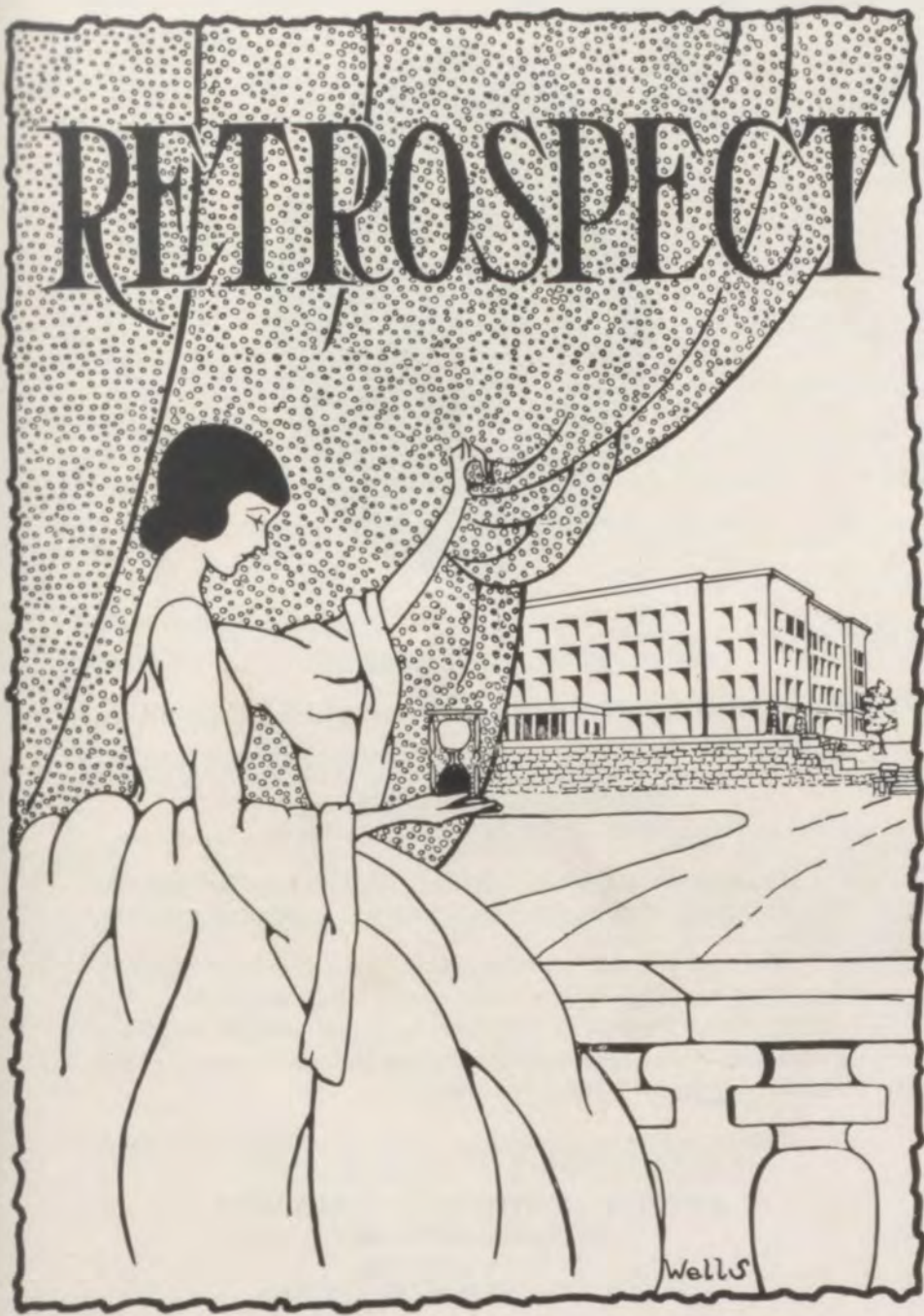



BE AN OPTOMETRIST

Optometry offers you a life work which is interesting, honorable and lucrative.

Three in ten wear glasses
Seven in ten should wear them.

Optometrists already have all they can do to care for the eye-needs of this generation and the demand is growing.

You can become an optometrist with less sacrifice than would be required in any other worth-while profession. We have trained thousands of young men and women and have successful and prosperous graduates in every state in the Union and many foreign countries.

Let us send you a catalog. Call or address, Secretary,

NEEDLES INSTITUTE OF OPTOMETRY

Fifteenth and Troost
New Center Building
Kansas City, Mo.

Phone Main 1069

SCHOOL BOOKS

Kansas City Book Exchange

Books Bought, Sold
and Exchanged

Any Book under the Sun

715 Main Street Kansas City, Mo.

Sept. 5—We play a "full house," smashing city records and ourselves with an enrollment of 4,000.

Sept. 6—One of our Freshmen inquires if the "little grey homes" in the east are especially built for all the post-"grads," roaming the halls of dear old Central.

Sept. 8—We meet our teachers, and some of us fall extremely ill—Hay fever predominates.

Sept. 13—Johnnie Sheldon receives dishonorable mention in Student Council, when he races by with the cutout open on a certain maroon roadster.

Sept. 18—Sophomores begin their yearly expansion as they are "rushed" from one society to another.

Sept. 20—The Russian boot craze comes in.

Sept. 21—The Russian boot craze goes out.

Sept. 22—Junior High is initiated into their first assembly; Senior High is initiated by the installation of a "silent siren."

Sept. 23—Societies dress up and meet in front of the office, where they sing, "Why Should We Cry Over You?" Frances has the time of her life by announcing the decisions.

Sept. 25—Student Council members pick on Robert Jenkins and elect him presi-

Kansas City Business College

A Fully Accredited Commercial School

Qualifies young men and women for positions as stenographers, bookkeepers, secretaries, etc. We have calls for young men from \$100 to \$300 per month. Our young women are receiving from \$100 to \$200 per month and more. Positions secured for every graduate. No school has a better reputation than the Kansas City Business College. Highest indorsements, Success Shorthand, which has turned out more court reporters in the past ten years than all other systems combined, taught here by expert writers and teachers. We teach any Pitman system. We have taught Gregg Shorthand 20 years, nearly twice as long as any other school. Students furnished living expenses while attending. Day and evening sessions all the time. Both phones. Catalogue free. C. T. Smith, President, Y. W. C. A. Bldg., 1021 McGee St., Kansas City, Mo.

Murray Theatre

3206 East 27th Street

GOOD PICTURES—ALWAYS



"Say It With Flowers"

from

Linwood Floral Co.

Webber Bros.

31st and Park

Phone Linwood 3399

2911 to 2917 East 31st Street

Phone Linwood 0025

Benton Garage

E. G. FASENMYER, Owner

Repairs of All Kinds

Tires, Tubes and Accessories

Day and Night Auto Laundry

Tow Car Service

MILK

CREAM

BUTTERMILK

SUMME Dairy Co.

Give Us a Trial and Convince Yourself
Our Buttermilk is Wonderful for Children

Phone Linwood 7565



Phone Hyde Park 0301

J. T. Curley

Sanitary Plumbing

3425 Troost Ave.

- dent, whereupon he teaches them how to kick.
- Sept. 28—"Variety is the spice of life;" Passman, Fowler and McGinnis decide to become noisemakers.
- Sept. 29—The faculty members are taken to the Zoo, where they are fed. George Eastburn grows eleven on each side.
- Sept. 30—St. Joseph welcomes our "feat" men. The feat is a 14-14 tie.
- Oct. 2—Westport raises a racket and wins the tennis tournament—7-5; 5-7; 6-2.
- Oct. 3—Major Alfred B. Gangwer heads the army.
- Oct. 4—We take the independence out of Independence High to the extent of 19-0.
- Oct. 6—Mr. B. F. Chambers takes a day off, and sees stars on the Benton playground.
- Oct. 10—Our papas and mamas visit our teachers at the first association meet of the year.
- Oct. 11—Central R. O. T. C. becomes popular with the fair half of the school by announcing a sponsor contest.
- Oct. 14—Central knocks Westport west with a score of 14-6.
- Oct. 16—O Henry! Miss Boehmer's children form a club in honor of Central's lunchroom favorite.
- Oct. 18—Drama classes decide to put on "My Ladies' Dress."

Bentonview Pharmacy

Where the best is always served

Prescriptions Carefully Compounded

FREE DELIVERY

Phones: Linwood 0946
Linwood 0947

27th and Benton Boulevard



Green Jewelry Co.

1104 Walnut Street

Kansas City, Missouri

We make any new thing in Gold, Silver
or Platinum. We repair old jewelry.

We Feature Central Class Pins

RADIO
SUPPLIES

TELEPHONE YOUR WANTS

SPORTING
GOODS

KEENE R. DUDLEY
DRUGS

Linwood 7340-7341

35th and Woodland

Prescription Specialists

FRANKLIN'S
XX
ICE CREAM

Bathing Suits

FREE DELIVERY

CIGARS
CANDY
STATIONERY

Compliments of

Methodist Book Concern

1121-23 McGee



Tatos Confectionery

Home Made
Candies a
Specialty

Soft Drinks

700 East 31st Street

- Oct. 19—Jack Stukenberg goes on the stage-as manager.
- Oct. 20—The music clubs hold tryouts for the "Mikado" in assembly—and elsewhere. Fred Skaer is a scare in the lead.
- Oct. 21—Manual love Central? See Oct. 4-42-0.
- Oct. 23—Society representatives meet in conference with J. Lyman Laughlin, who gives them lessons on holding the breath while he expounds the theory that the paddle should go into discard with certain other Central "frat" regulations.
- Oct. 24—Thucydides makes her bow with a five dollar pin and a million dollar name.
- Oct. 25—G. H. S. C. has a perfect attendance; wedding rings are given out as favors.
- Oct. 27—Senior goblins and Junior clowns eat up Sophomore Jack O'Lanterns at the annual Hallowe'en gym. mixer.
- Oct. 28—The end of a perfect football month. Northeast proves that 41 is Central's lucky number. Score 41-0.
- Oct. 30—Mr. Davis says that he prefers some Central canine devotees to certain history students—the dogs don't snore.
- Nov. 2—The one hundred girls, attending the Girl Reserves' recognition service, see light.
- Nov. 3—A villain is in peace at the Par-

Kansas City-Western Dental College

10th Street and Troost Avenue

Kansas City, Mo.

Successors to:

KANSAS CITY DENTAL COLLEGE

WESTERN DENTAL COLLEGE

Founded 1881

Founded 1890

CHARLES CHANNING ALLEN, Dean

ROY JAMES RINEHART, Sec'y-Treas.

Write for Catalog

Wirthman Building
South Central Business District
31st and Troost Avenue



The Leading Suburban District in Kansas City, Mo.
Office Space for Medical Profession

Call Room 302 This Building

MOVING
STORAGE
PACKING
SHIPPING

“FOR YOUR HOUSEHOLD GOODS”



TRY LINCOLN SERVICE
Phones Westport 0603



**CAMPBELL'S
MERIT BREAD**
and
CAPITAL CAKES
are
Standard of Quality
Sold by Grocers

- ent-Teacher's program. Sydney Bacon makes-up.
- Nov. 4—We congratulate you, Westport. You knocked us for a goal—7-0.
- Nov. 6—The printing classes announce the birth of Typographia.
- Nov. 8—Some "dumb-bells" live up to their reputation in a modern way at the Y. W. frolic.
- Nov. 9—Miss Epton announces "Daddy Long Legs" as the annual play, whereupon the Websters leave the battle ground for the Slaches.
- Nov. 11—Brackety Yack! Give 'em the ax! We give it to Manual fifty-three times—no Armistice.
- Nov. 13—The faculty finds a new torment—the three minute bells. C'mon, let's go.
- Nov. 14—Stars go only to knockouts. A knockout is a 28 E lizard.
- Nov. 15—Professor C. M. Fassett talks to us in assembly on how to make life a success. A word to the wise is sufficient.
- Nov. 17—The Mikado likes us; he comes back for the second time in two years.
- Nov. 18—We annex Northeast's scalp and the 1922 championship at the same time. We're not proud.
- Nov. 20—Eastburn and Burton make speeches (?) about our hardware in pep

Briggs' Prescription Drug Store

31st Street and Woodland Avenue

Successor to
TODD DRUG CO.

Drugs, Sodas
Stationery
Perfumes
Magazines

Every thing first class and as represented

We deliver promptly

PHONES: LINWOOD { 1077
 { 3242



Linwood 3693

W. R. Altbaum

BAND BOX CLEANERS AND DYERS

POPULAR PRICES

All Work Strictly Guaranteed

3018 East 31st Street

We Call for and Deliver

Alterations of all Kinds

Hyde Park 2954

Humfeld-Orear Floral Co.

3042 Troost Avenue

Kansas City, Mo.

Aines Milk

CREAM, BUTTER

The Best Quality
in all Dairy Products

Hyde Park 0850

C. H. HARSCH

JEWELER and OPTICIAN

Watches, Clocks and Jewelry
Repairing

609½ East 31st Street





Flowers

JAPAN FLORISTS

Cut Flowers and
Plants

Floral Designs

34th and Prospect

Phone Wabash 3280

Kansas City, Mo.

assembly. Mrs. L. E. Gunter makes us hungry with a championship cake. It was.

Nov. 21—Sixty aspirants try out for "Tailor Made Man." Grace Saltmarsh says her hair will dye black as well as any other color.

Nov. 23—Central cadets shoot up the other schools at the first rifle competition of the year.

Nov. 24—One thousand, three hundred people "listen-in" on the Thanksgiving program of the Junior High.

Nov. 28—We stay at home and eat turkey.

Dec. 2—Botany classes begin the study of grafting. They're not the only Central grafters.

Dec. 4—The Frenchees organize to wield a wicked hand and tongue. Ou, la, la.

Dec. 6—The Boys' High School club cabinet stays home and prays for the Central girls.

Dec. 7—"Chuck" McGinnis falls for art—and artists.

Dec. 11—The girl debaters out-talk Mr. McAfee's prodigies by two points—pin points.

Dec. 12—Martha and Bob form a Centralian staff—two's a staff—three's a newspaper.

Dec. 14—Robert Byars wears a sheep skin before the public without blushing;

Manfred J. Boles, Ph. G.

Buress J. Boles, Ph. G.

BOLES BROS. PHARMACY

Prescription Specialists

Where You Get What You Want

N. E. Cor. 31st and Woodland

Phones: Linwood
7847 - 7848 - 7849

Announcement

We wish to announce to our patrons that the W. M. Groh Drug Co., located at 31st and Agnes is now under new management with a complete new line of Drugs and Sundries. Particular attention to the Prescription Department. Your patronage is highly valued.

Sincerely yours,

AGNES STREET
PHARMACY

W. J. Jones, Proprietor

Wabash 1640

Free Delivery



Telephone Hyde Park 2932

Spiwak Electric Construction Co.

HOUSE WIRING A SPECIALTY
ALL CALLS GIVEN PROMPT ATTENTION
WE ALSO DO BATTERY CHARGING

706 EAST 31ST STREET

J. P. ANDREWS

GROCERIES & MEATS

3602-4 Woodland Avenue

J. P. LOUIS'
FUNERAL HOME

Phone Linwood 7300

3400 Woodland Ave. PERSONAL SERVICE
LOWEST PRICES



Have a Photograph

in your

Graduation Frock

at

CORNISH & BAKER

1115 Grand

Phone

805 Shukert Bldg.

Grand 1314

Gladys Siemon makes a wicked but classical queen.

Dec. 15—Women come into their own; Martha is Smart enough to become senior president.

Dec. 19—Miss Edith Theorida Rhetts introduces us to Alice; we're all in wonderland.

Dec. 20—At the Song Festival of the Xmas pageant, members of the Girl Reserves get to sing hymns, and certain "nations" get stiff knees.

Dec. 21—Our Freshmen are sent to the stock show—but not as exhibits.

Dec. 22—Harold Passman gets good-looking on the front page of the Luminary.

Dec. 23—The Central stenographers get together to discuss Gregg's writings over their Wrigley favorites.

Dec. 24—We hang up our stockings; maybe Santa will bring us the senior clock—maybe.

Dec. 25—Merry Xmas.

Jan. 1—We make new resolutions.

Jan. 2—We return to school. Our resolutions are broke; we're broke.

Jan. 5—Our papas, mammas, teachers and ourselves get into a mix-up in the gymnasium.

Jan. 6—Our cagers at Sedalia cage a 31-29 defeat. They "would they were at home."

Grand Pants Company

114 East Twelfth Street

S. Gretzer



**Westover
Chocolate
Shop**

31st and Troost

Finest Confectionery in
Kansas City

We Are Headquarters for
High School Students

Westport 2791

We Deliver

**Arcadia
Confectionery**

Theo N. Karis, Prop.

3054 Troost

Finest Fountain Service in the
City

Student Trade a Specialty

Try Our Candies—they are unex-
celled

MEET
YOUR
FRIENDS
HERE

Wm. J. Hennessey Geo. J. Hoffmann
Fancy Groceries Quality Meats

Central Cash Market

3238 Indiana Avenue

Phone Linwood 5146

COMPLIMENTS OF

Crowe Bakery

14th Street and Brooklyn Ave.

Phone Benton 1652



IT PAYS TO SAVE

6% ON SAVINGS AND TIME CERTIFICATES

A SAVINGS ACCOUNT
WILL CREATE A
RESERVE for the FUTURE

\$1.00 or MORE
Will Start an Account

Reserve Savings Loan Association

of Kansas City, Missouri

CAPITAL STOCK \$1,500,000.00

Phone: Harrison 9017

825 Walnut St. Kansas City, Mo.

Jan. 8—"The third time's the charm." Martha Smart charms the Student Council into electing her president, her third honor in as many weeks.

Jan. 9—The Franklins tell the Freshmen that they make "An Awkward Squad." The Thaliens make a circus out of Shakespeare with savage lions, barking dogs, and women who swallow daggers. Francis Key and Kathleen Carey make love between acts.

Jan. 10—Mr. Fred G. Anibal tries to poison the chemistry students by feeding them hydrochloric acid biscuits.

Jan. 11—A double set of characters are chosen to lead "The Dragon" to success.

Jan. 12—Central upholds the theory that you can't keep a good team down, and wins the opening game of the basketball season.

Jan. 15—H. M. Kurtzworth, head of the Kansas City Art Institute, tells us we are fine artists.

Jan. 17—Great weeping, and wailing and much cramming announces the coming of mid-year exams.

Jan. 18—Leland Fowler feels so unnecessary. The Juniors feel it quite necessary to elect him class president.

Jan. 19—Fifteen senior girls adopt a military air, and review the R. O. T. C. parade. "To be or not to be Cadet spon-

DETROIT SPECIAL HEAD SET

3000 Ohm

You've Tried the Rest

Now Buy the Best

\$15.00 VALUE @ \$6.50

Million Point Mineral Crystals	-	-	-	-	-	\$0.25
Pandora Crystal Sets	-	-	-	-	-	5.00
Pathe Loud Talkers	-	-	-	-	-	22.00
Audion Bulb Set Good	-	-	-	-	-	20.00

Architects & Engineers Supply Co.

Distributors

913 Grand Ave.



An Open
Sesame
to
The Delights
of the
Merry Land
of
Make Believe
LIBERTY
THEATRE
1104-6 Main Street





COMPLIMENTS OF

EVANS DRUG STORE

31st and Prospect

- sors, that is the question."
- Jan. 20—Cameras click; marcelles wave; Apollos scent LeMorris studio with brilliantine; we pose for senior pictures.
- Jan. 22—Francis Roland Key is elected head of the Boys' High School club.
- Jan. 24—Chemistry classes under the supervision of H. H. Oldendick, get fed up on hot air, going through Central's ventilation rooms.
- Jan. 25—O, shoot! Central girls prepare to go on the warpath by forming a rifle squad.
- Jan. 27—Our loss is Northeast's game. Score, 17 to 12.
- Jan. 28—The Central Luminary lights up the Interscholastic Press association by being judged the best school paper in the United States.
- Jan. 29—Our champion candidates for windjammers are selected to uphold our honor in masculine arguing.
- Jan. 30—The sophomores look ducky in the inter-class aquatic meet. The Olympians race around the pool in their "nighties."
- Jan. 31—The girls have the last word in the month by selecting all-star debate teams. Mary Hartman shocks the judges by quoting Rip Van Winkle, while Thelma Smith refutes with green cheese.

Hogue & Davis

YOUR BAKERS

Always at Your Service

Clean and Sanitary

3329 East 31st Street



D. W. NEWCOMER'S SONS

Hotel, Restaurant and Institutional
Trade a Specialty

PHONES Main 6868
Main 6869
Main 6870

W. D. Oldham Grocery Co.

WHOLESALE
GROCERIES

Cor. 4th and Grand Ave.
Kansas City, Mo.



COMPLIMENTS
of
A FRIEND

Feb. 1—Our basketballer shed tears when we almost beat Westport. Score, Central 26: Westport 27.

Feb. 2—Student Council is a put-up job. Names are put up for second term representatives.

Feb. 3—Our Y. M. C. A. delegates are taken to St. Joseph, but they are returned too soon.

Feb. 5—Fifteen candidate sponsors and the Craddock banner are presented to the school at a special assembly.

Feb. 8—Harold Passman and Doris Gwynne prove that their clothes make a social success.

Feb. 9—Russell Knight and Grace Saltmarsh prove that their clothes make a social success.

Feb. 10—Doris and Harold's clothes make the best success. They are so tailor-made.

Feb. 12—Our cagers went to Wentworth. They are worth a 17-13 victory.

Feb. 13—Now we know the thirteenth is an unlucky day. At a senior meeting we vote to hold a joint graduation with Westport. The board says "As you like it."

Feb. 14—Central Valentinos organize a pep club. They lead such a fast life.



The
COMET BALL

Here is the new Keds basket ball shoe with its famous non-slip sole. Its many winning features have found a sensational response from the best known coaches and players throughout the country.

Shoe dealers and sporting goods houses carry this famous style of Keds. Be sure that you get Keds when you order Keds. The name Keds is on every shoe.

United States Rubber Company

KANSAS CITY BRANCH





Correct Styles and Proper Engraving for Wedding Stationery

The House of Cady and Olmstead has been recognized for years for the character and quality of correct Wedding stationery.

The same careful attention and supervision is given each order as was given in the designing and making of the Senior Class Pins for the graduating class of 1923.

A booklet showing wedding forms sent on request, and we invite your inspection.

CADY-OLMSTEAD

Jewelry Company

Established 1870

1009-1011 Walnut Street



FRENCH, SHRINER & URNER

MEN'S SHOES

SHOES

for the

PARTICULAR

1018 Walnut St.

*Superiority Built in,
Not Rubbed on*



Feb. 15—Madge Wardell gets third place and a bronze medal in the inter-scholastic American Revolution contest.

Feb. 16—Manual falls and we let her lie, 36 to 16.

Feb. 19—The Slaches hold a "Trysting Place" on the assembly stage for the Freshmen's benefit. Monroe Innes and Maudie Smith show budding ability for play-wrights.

Feb. 20—The Gold Star Fund committee asks for our old rummage. Most of us give our clothes.

Feb. 22—We cannot tell a lie; Bert did it with his little basketball. Score, Central 25; Northeast 19.

Feb. 23—The Slaches are 31 years old. They celebrate with open house in the gym.

Feb. 24—We meet our superiors at the K. C. A. C. track meet. Central places second.

Feb. 25—Doris Gwynne is queen of the army. She holds conference with the major, and comes to satisfactory terms.

Feb. 26—The boys find the way to their fathers' hearts at a Father and Son's banquet. Dr. Henry J. Waters tells the fathers how to be dutiful to their sons.

Feb. 27—Elijah throws the mantle of vic-

Brooks Dry Goods Co.

31st and Troost 31st and Woodland

Dry Goods

Notions

Furnishings

Buy near home. It is convenient
and economical

Business

which you intrust to this Bank
will command the personal at-
tention of officers whose first
aim is your satisfaction.

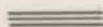

Linwood State Bank

31st and Troost



Bond's  **Clothes**

Every Young Man Student

in Kansas City should study the advantages offered at this exclusive clothing store.

We make every effort to sell only the clothes you want and not what we might think would be best.

WE AIM TO SATISFY YOU.

Our new daily shipments will embody the best of materials and the last thing in cut and style. Prices \$25, \$30, \$35 and \$40.

Extra pants to match.

Worland, Mo.
Jan. 24-25.
Bond Clo. Co.
K.C. Mo.

Gentlemen:- The vest and contents rec'd today I very much appreciate your kindness in attending to this matter so promptly and I shall recommend Bonds to my friends for good clothing and fair dealings. I am enclosing stamps to cover postage & insurance.

Respectfully,
Newton Johnson

Here is what Mr. Johnson of Worland, Mo., says of our service. This is extended to you and you and you.

Popular Prices

BOND'S

KANSAS CITY

1025 Main Street, Near 11th Street

New York Detroit Toledo Youngstown Omaha Cincinnati Kansas City
Cleveland Akron Pittsburgh Louisville Columbus St. Louis Lorain

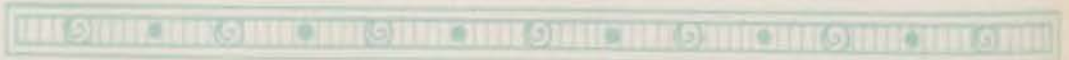



Get our suggestions for frozen specialties for your graduating "Affair."

Linwood Ice Cream Co.

Hyde Park 5514
31st and Oak Streets

- tory over Central artists who win all but one prize in the poster contest.
- Feb. 28**—Miss Anna McCoy Frances brings her Cinderellas and Prince Charmings "out of the kitchen" to star in the Thomas comedy.
- Mar. 1**—Intrigues, mystery, plots and love affairs are wafted about Central by March winds. The Luminary has announced its annual short shory contest.
- Mar. 3**—Central cagers lose to Westport, the League champions, 28 to 26. With Northeast, we are tied in second place.
- Mar. 5**—The Websters attempt to catch the Freshmen "In the Net," by presenting the Wilde play of that name. Modest Aristonians charm the audience with their "Modes and Manners."
- Mar. 6**—Like Diogenes of old, the girls of the Freshman Y. W. C. A. carry little candles around, endeavoring to find new members for club.
- Mar. 8**—School is once more normal. Principal Dubach says "No place like home," as he returns from a principals' convention in Cleveland, Ohio.
- Mar. 9**—Our tracksters say "Start at the bottom of the ladder and go up." We land fourth place in the Missouri Kansas Indoor meet.

Walk-Over Shoes

Party		Service
Street	FOR	Comfort
Dress	MEN and WOMEN	Quality

1111 Walnut Street

Phone Linwood 1809

Cash or Credit

E. GITTERMAN FURNITURE CO.

FURNITURE STOVES
RUGS, ETC.

3111-13 Indiana Avenue

Kansas City, Missouri



For Everybody - Everywhere - Everyday



CREME OIL

Peet's
Crystal White

A Public Institution

—Devoted to the development
and prosperity of this com-
munity and the interests of
those who live in it.

NEW ENGLAND NATIONAL BANK

Capital and Surplus—Two Million Dollars

Baltimore at Tenth

Kansas City, Mo.

Hemstitching
Pleating
Buttons

Buttonholes
Stamping
Embroidery

Home Specialty Shop

2618 East 31st Street
Kansas City, Mo.



Children's Clothes and Novelties

Mar. 10—Strange sights are seen at the Athenaeum. Seventy of our faculty frolic there, while C. W. Guteknust gets acquainted, and B. F. Chambers is told that he is "no account."

Mar. 12—Oh, how these athletic men do blush! Joseph Patten demonstrates, when he is selected captain of the 1924 cager aggregation.

Mar. 13—The little Freshmen have big ideas, and in order to be kept safe from the bold, bad world, they organize a safety council for protection.

Mar. 14—The Girls' High School club members tell each other how to "Be a Beauty." Babe Smart stars in an extremely clean role.

Mar. 15—The R. O. T. C. is a circus, so they decide to have one. Little red tags start the ticket sale.

Mar. 16—In the first gas attack of the year, Central's masculine negative squadron puts the Manual enemy to route. The affirmative squadron uses the submarine defensive, and is defeated by Northeast, 2 to 1.

Mar. 17—The Shakespeares have big ideas as to membership, so they pledge Mary White Hall and Walter Hampden, Shakespearian actors.

THE YOUNG PEOPLE'S DEPARTMENT

First Baptist Church

Linwood and Park

A Department Controlled by the Young People for
the Young People

A Study of the Bible Is Essential to a Thorough Education

You are cordially invited to enjoy our fellowship



"The Bank Where You Feel at Home."

The Liberty National Bank

Ninth and Walnut Streets

Accounts of Central High Students cordially welcomed.

3% Interest paid on Savings Accounts and Time Deposits.

Furnaces

Installed - Repaired - Cleaned

TIN WORK
of all kinds

Dawson & Son

3701 WOODLAND AVE.

Phone, Linwood 0303

Linwood 2368

Linwood 2369

Linwood 2370

Bacher & Cunningham

Bakery - Grocery - Meats

3644 Woodland Ave.

We are Anxious to Serve You

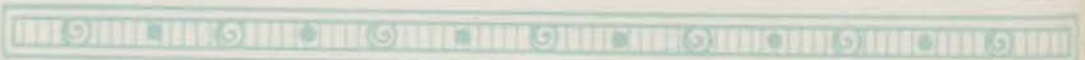

Phone Linwood 9504

Residence Phone, Linwood 6330

SOUTH SIDE FIXTURE AND WIRING CO.

C. M. Barnes

Electric Wiring

Electric Fixtures

Electric Appliances

Electric Cleaners

Vacuum Cleaners for Rent

2620 East 31st Street

Kansas City, Mo.

Mar. 19—Tickets are placed on sale for the Centralian, while the boards are gaily decorated with red and green chalk.

Mar. 21—Our front corridor is turned into a jewelry department; Senior pins and rings are put up for inspection.

Mar. 22—We hear a musical assembly, conducted by Miss Edith Rhetts. All the fair co-eds are charmed by that professional bow of Reed Merryman's.

Mar. 24—Central has not yet started to climb the ladder of track victory, so we are told by the Missouri Valley contest.

Mar. 25—Grace Egner charms the judges and a certain member of the audience at the song tryouts held at Manual.

Mar. 26—We discover our politicians, grafters and windjammers at the annual Senior ballot election. Monroe Innes and Lillian Howard say that laziness is the spice of life.

Mar. 27—Election of Junior High officers is held. Gale Stockwell and Frank Dubach head their respective classes, while a newspaper causes riot among the underclassmen by calling them "Cub-Freshmen."

Mar. 28—The Luminary prints an article entitled "I'm Wild About Harry," whereupon Harry Joslin applies a fresh supply of "Sta-comba" to his raven locks.

Hyde Park 6079

Linwood Sugar Bowl

3206 TROOST AVENUE

Home Made Candies, Ice Cream and
Soda Water

C. C. Fickie Kansas City, Mo.

The DeLaval Process

of

Continuous Clarification

is used by

WAGGENER The Master Cleaner

1115 East 31st Street

Because it assures perfect cleaning and satisfies people who are particular about their appearance.

Phone Westport 3333

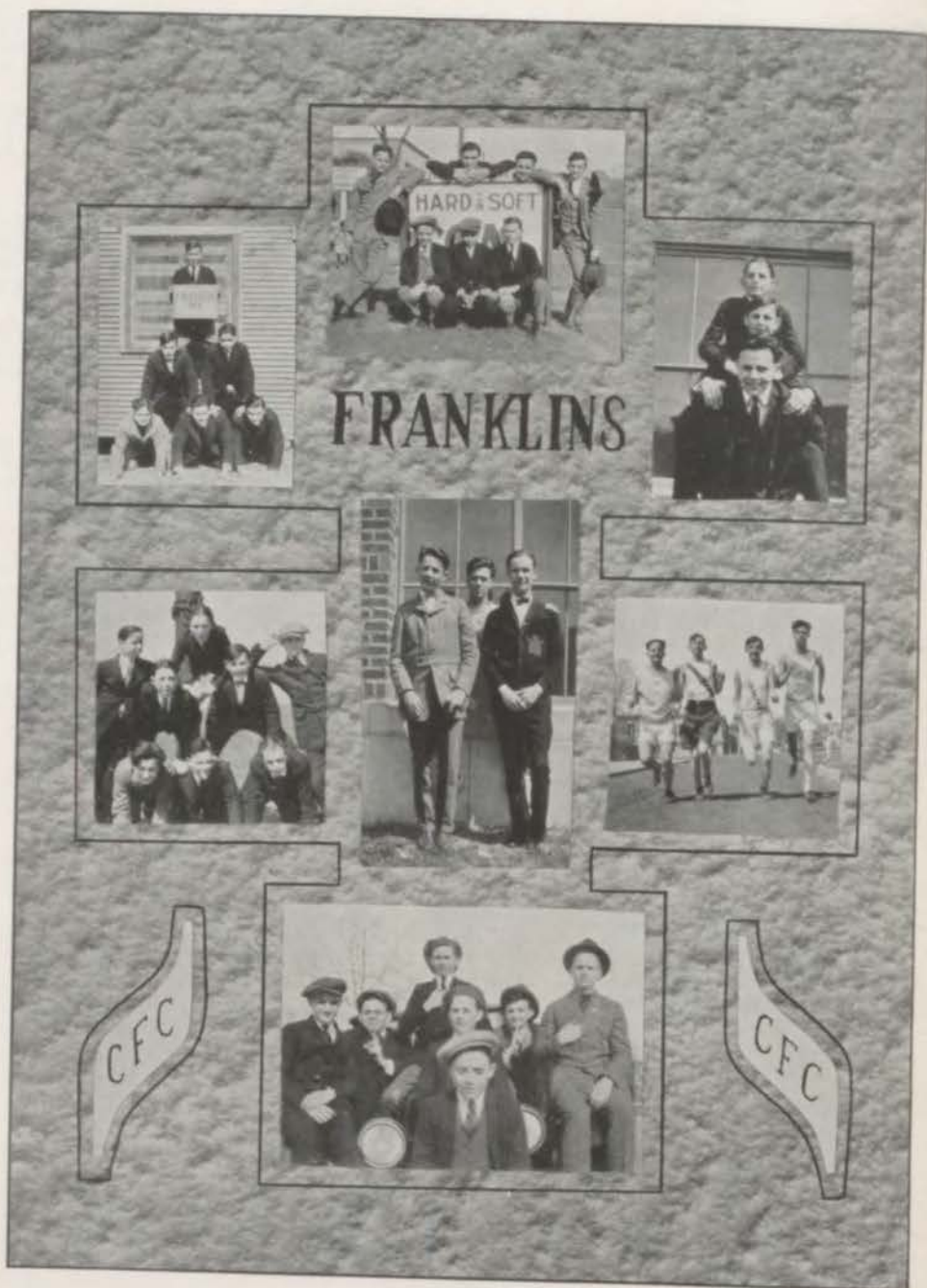

Strings and Supplies of all Kinds Artistic Repairing Reasonable Rare, Old Violins and Cellos



Albert W. Rodier



Joseph E. Rodier



M. Anthony Rodier

Artists Playing Rodier Violins

Below is a list of those holding more prominent positions in Kansas City playing Rodier Violins and Cellos.

NEWMAN THEATRE

Jacob Blumberg, concert master;
Myron Johnson, assistant concert master;
A. Brenner, 1st violinist; Julius Leib,
1st cellist.

LIBERTY THEATRE

Frederick J. Curth, Musical director;
Alex Melovedor, 1st violinist.

ORPHEUM THEATRE

Carl Metz, 1st violinist; Anthony
Rodier, cello.

ISIS THEATRE

C. A. Corbin, cello.

APOLLO THEATRE

Floyd Collins, cello.

W. D. Ready, Little Symphony

Sylvester Singer, Sweeney Radio Trio.

Wort S. Morse, violinist and teacher

RODIER BROS.

VIOLIN, VIOLA AND CELLO MAKERS

Everything known for the Violinist.

Reasonable rates on repair work,

Violin outfits from \$10.00 up.

SALESROOM AND REPAIR SHOP

1118 Walnut—2nd Floor

Phone Harrison 5465

SHOP WHERE INSTRUMENTS ARE MADE

3201 East 27th

Phone Linwood 1549



**Oil Method
Permanent Wave**

Put in "THE RENOVA WAY" gives a nice soft wave and does not injure the hair.

Renova Beauty Parlors
3040 Troost Ave.

Hyde Park 4895 Open Evenings

You will be proud of your appearance if you get your hair cut at

O. D. Stewart's

Rialto Barber Shop

117 East Ninth Street

ADAM SCHUMACHER

7022 Prospect Avenue

Dry Goods

Notions

Ladies' Ready-to-Wear

Men's Furnishings

Shoes for Children and Adults

Now Opened For Business

Every day, in every way, we are getting better and better
For "Better Homes" - "Better Plumbing"
When you build that better house, let us figure your plumbing

C. J. MOS

PLUMBING & HEATING CO.

6936 Prospect Avenue

Phone Jackson 1405



ALL OF THE FELLOWS

Who have bought the

"LAKEWOOD" CAP

Are strong for it

You will be pleased with the
New Spring Patterns

PRICE \$2.50

WRIGHT & ADAMS

1108 Grand Ave. Woolworth Hat Co. 1108 Grand Ave.

Mar. 29—Central's best girl athlete races with her relay team against the Manual Sprinters, and our worst girl wind-jammer with her affirmative team, jammed against Northeast's negative, but yet the Near East question remains unsolved.

Mar. 30—We all recuperate from the Marching excitement of the past month, by declaring a holiday, in which to paint little Easter eggs.

April 1—We all disguise in new Easter clothes to "April Fool" our friends.

April 2—The Shakespeares hold the Freshmen in "A Case of Suspension" until the Minervas introduce "Their Aunt from California." Emma Kane makes a little Bohemian between acts.

April 4—The Girls' high school club elects Bernice Petersen for 1924 president.

April 5—Our front halls are transformed into a fairyland of soft lights and flowers, while the art students exhibit their wares.

April 6—We are taken to Ireland by the Dragon, where we find Mona Muncey as a princess fair, and Ralph Mohri as a Prince Charming. Stanley Johnson is adorable in a little red velvet suit and plumed hat.

April 7—P. M. Because they make love so realistically, Loreen Mitchell and Lester





The **BOOKS TRUNK CO.**
 "THE BIG LEATHER GOODS STORE"
 REPAIR SERVICE AND FACTORY
 901 MAIN ST. Kansas City



W.A. MILLER
 FLORAL CO. INC.
 Originators-Designers.

"The House of Courtesy"



Buick Motor Cars

IMMEDIATE DELIVERY



Simons-Wiles Motors

Grand Avenue and Main at Twenty-Seventh Street

Kansas City, Missouri

Quality

Service

Imperial Cleaners and Dyers

Main Office and Plant

3706 Woodland

Phone Wabash 3743

Office No. 2

3325 East 31st Street

Cash and Carry

Cochran are chosen as the ideal lovers in the Dragon.

A. M. We scare Northeast purple with a 55-53 decision in the dual Meet.

April 9—The boys of the dramatic department take the girls to see Duley. Tickets are given free.

April 10—Tommy Devona roams the halls, bearing a placard, "I want a Sweetheart". Various other masculine Centralites become Women Haters. Is it Spring fever?

April 11—The Junior high commercial classes get down to business and form a Business club.

April 12—The Gregg Writers entertain Miss Erma Reedy of Chicago, who tells the members how to become presidents' secretaries—or wives.

April 13—The Central Senior boys are so fast, they win the Interclass track meet.

April 14—Two faculty members become flighty and go up into the air—in an airplane, made by Nathan Fay and Richard Ross, Central Juniors.

April 16—Telephone operators hand us a busy line in the assembly. The boys of Central decide to install telephones.

April 19—The girls prove that they have more brains than boys, when the Senior honor roll is published. Norma Purvis leads in scholarship.

W. J. Barnes
FLORIST, K.C.Mo.

We specialize in Corsage, Presentation and Wedding Bouquets, in the best of style and at lowest prices.

Established 1890

Store and Greenhouses at

38th and Euclid Avenue

Phones Linwood 0933-0934

Ridenour-Baker's

FFOG

Foods of Excellence



James J. Hill said, "Success or failure in life depends on one's ability to save money."

Fidelity Savings Trust Company

Capital \$250,000.00

S. W. Corner Tenth and Grand Avenue

Visit the music store, of
pleasant dealing —

Wunderlich's

The Music Center

Pronounce it
WUN-DER-LIK

1015 Grand



Central Exchange National Bank

The Accounts of High School Boys and Girls are invited

1019 GRAND



**FOREST PARK
BUTTER**

Always Good

W. L. BOLTON

DISTRIBUTOR

113 East 3d Street

Victor 3114

X- Ray—Extracting
Crowns—Bridgework

Plates That Fit

Hours—8:30 to 6:00
Wednesday and Saturday
Till 8 p. m.

M. R. Wolfe
CAREFUL DENTIST

1007 Main St., 2d Floor



Every
Financial
Service
and a
Friendly
Personnel

**Fidelity National Bank
and Trust Company**

Capital and Surplus, Three Million
Ninth and Walnut Streets
Kansas City, Mo.

FUR STORAGE

Dry, Cold Air

Absolutely Fireproof

SHUKERT FUR CO.

1113 McGee Street

Phones Linwood 7308-7309

C. G. NELSON

The Home of Good Meats and
Groceries

3500 WOODLAND AVE.

When you want

The Very Best Goods
at the
Lowest Possible Prices

Come to Our Store

Satisfaction Guaranteed

**Harrow - Taylor
Butter Company**

Churners

Aunt Sally's Creamery Butter
and

Rich Nut Margarin

The Bright Store

Thirty-First and Prospect

Ladies' Black Cat Silk Hose

Men's Black Cat Silk Hose
in all popular shades

Men's, Women's Youths' "Keds"
for Gymnasium and Outdoor Sports

Dorf Undergarments
For Women

Chalmes Underwear
For Men

E. and W. Shirts

Arrow Collars

"Nelly Don" Aprons

Warner Corsets

Complete Line of Dry Goods, Notions and Furnishings

BOOKS BOOKS BOOKS BOOKS

High Grade Stationery, Commencement Books, etc.

The Book Shop

W. J. Smith, Mgr.

1107 McGee Street

Kansas City, Mo.

LEO J. LEVINSON, Proprietor

Phone, Delaware 8981

Hamilton Jewelry Co.

1226 Main Street

HEADQUARTERS DEMOLAY EMBLEMS

"Gifts That Last"

NEUER BROTHERS MEAT CO.

WHOLESALE AND RETAIL DEALERS IN
QUALITY MEATS
— MANUFACTURERS OF ALL KINDS OF —
HIGH GRADE SAUSAGE AND LARD

WE OPERATE UNDER
GOVERNMENT INSPECTION

1326-1328 MAIN ST.
KANSAS CITY, MO.



Don't Turn the House Upside Down

when you do the Cleaning—the

HOT POINT

Electric Vacuum Cleaner

Cleans Everything Clean without Work

\$2 DOWN—Brings It
To Your Home

A Year to Pay Balance

Kansas City Power & Light Co.

1330 Grand Avenue

Telephone Grand 0060

WHY

Go to Church and Sunday School?

COME

Next Sunday Morning at 9:30, 11 and 7:45

TO

Learn the Answer to this Question at

LINWOOD

Presbyterian Church Where You Will Find Friends

We will be glad to welcome in our new church and
Sunday School home all who do not worship elsewhere.

HARRY CLAYTON ROGERS, MINISTER



FRATCHER PRINTING CO.

Phone Victor 8517

408-10 ADMIRAL BLVD.

KANSAS CITY, MO.

EVERYTHING IN RADIO

Sets rebuilt and repaired. Technical advice given without charge. Any part for any machine.

Penn Radio operates the only radio store in the United States on the satisfaction-or-money-back plan.

PENN RADIO

2 East 14th Street

Telephone Grand 1877

1891



1923

The School Savings Bank for 24 Years
Open 8 to 5—Saturday Until 6 P. M.
920 WALNUT STREET

These deposits are secured by School Bonds held by the Board of Education.

The study of thrift and economy is of the greatest importance and the result is very beneficial—all need it. Wanamaker said: "No boy ever became great as a man who did not in his youth save money."

Featuring Everything in Eats

Peiser's Old Dutch Inn

DELICATESSEN AND LUNCHEONS

Phone 5686 Hyde Park
3239 Troost Avenue

Rudolph Peiser, Prop.

Kansas City, Mo.

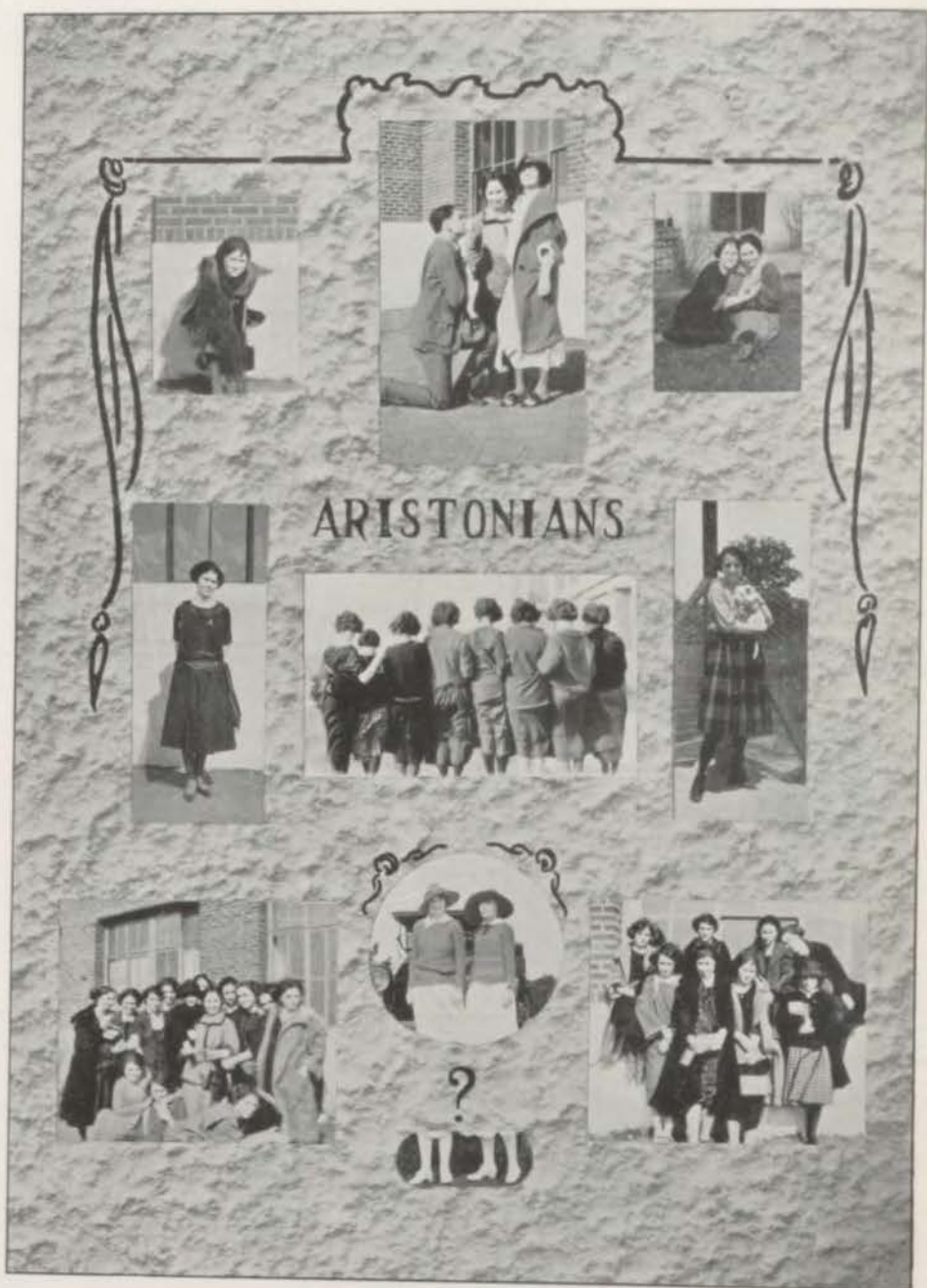



Compliments of
Miller-Cooper Ink Co.

228 Wyandotte

Hudson-Brace Motor Co.

Distributors

HUDSON---ESSEX MOTOR CARS

27th and Grand

Kansas City, Mo.

HARRISON 0344

Katzmaier Coal Co.

Since 1894—Fuels Exclusively

Alburn Anthracite. By-Product Coke. Petroleum Carbon.

Best of all other grades.

911-17 East 19th Street

Kansas City, Mo.



THE WORLD BOOK

ORGANIZED KNOWLEDGE IN STORY AND PICTURE

LET THE WORLD BOOK HELP YOU

Make 1923-1924 your most successful school year
A Few of the Hundreds of Ways it Will Help You

ART—Architecture, Arts and Crafts, Basketry, Drawing, China Painting, Mechanical Drawing, Painting, Pottery, Sculpture, Stained Glass, etc.

The above are but a few of the hundreds of interesting subjects in this department.

LITERATURE—Biography, Story Telling, Drama, Fiction, Poetry, English Literature, American Literature, Canadian Literature, Outlines, Quotations, etc.

The splendid review of the whole field of literature will inspire, give poise and impress with high ideals of life.

SCIENCE—Astronomy, Botany, Geology, Chemistry, Physics, Economics, Psychology, Sociology, Mathematics, Zoology, etc.

Every department of science is adequately presented in numerous articles.

Save time, stimulate interest, visualize knowledge, and make your research and special work a genuine pleasure.

Ask Central High School students what THE WORLD BOOK is doing for them.

Recommended by the American Library Association

ROACH-FOWLER PUBLISHING CO.

402 Y. W. C. A. Bldg.

Kansas City, Mo.



Ferguson-Davis

1008 Walnut Street

YOU are respectfully invited to visit
CENTRAL BUSINESS COLLEGE
Grand Avenue at Eighth Street

Just across street from Post Office, North
Harrison 1104

THIRTY-SECOND YEAR

Catalog and Three Free Lessons in Shorthand for the asking

NIGHT SCHOOL 6 MONTHS, \$25.

Phone, Linwood 3533

Schneider Dry Goods Co.

Dry Goods and Shoes

Tennis Shoes—Track Suits

31st and Indiana

Kansas City, Mo.

K. L. P
ERKINS
ROMPTLY
REPARES
RESCRIPTIONS
RECISELY

Quality and Service at Our
Soda Fountain

Phones, Linwood { 8070
8071
8072

N. E. Corner 31st and Indiana

Consumers Fuel Co.

27th and Holly Streets

ALL GRADES DOMESTIC AND
STEAM COAL

Surety Coupons

Phone Grand 3133

Compliments
of

Chas. Wolfberg

GROCERIES AND MEATS

Phones:

Linwood 3616

Linwood 3617

3303 Woodland Ave.



When you think of
CANDIES
think of
BUNTE'S

—

Quality Merchandise
for
Quality Girls and Boys

—

INTER-STATE BEVERAGE CO.

Wholesale Distributors

20th and Walnut Streets

HARRISON 1400



Kansas City, Mo., Plant:
3105 Gillham Road
Phone Hyde Park 3106

Kansas City, Kans., Plant:
1709-25 North 7th St.
Phone Drexel 1268

"Quality and Cleanliness Maintained from Farm to Table"

The Co-Operative Dairy Association

An Organization of 1300 Dairy Farmers with an Honest Pride in their Product.
Our products are inspected by both the Health Board and The Consumers League

GRAND AVENUE TEMPLE
(Methodist Episcopal Church)

NINTH AND GRAND
Opposite Postoffice

DR. WILLIAM FORNEY HOVIS
Pastor

Bible School	-	-	-	-	9:30 a. m.
Morning Sermon	-	-	-	-	11:00 a. m.
Epworth League	-	-	-	-	5:30 p. m.
Evening Sermon	-	-	-	-	7:45 p. m.
Mid-Week Church Night, Wednesday	-	-	-	-	7:45 p. m.

When Are You Coming In To See What's Coming In

A Splendid Selection of
New Four-button Picadally
Models in all the New Pat-
terns and Fabrics awaits
your choice here

BROWNING KING CO.

On Grand at 11th

W. L. Symonds, Mgr.



Kansas City School of Law

Offers an opportunity to secure a legal education while earning a livelihood. Confers degrees of LL.B. Tuition payable in monthly installments or in advance.

Write or call upon

HON. E. D. ELLISON, Dean

or HON. E. N. POWELL, Sec'y-Treas.

PATRICK CARR, Registrar

Executive Offices, 718 Commerce Building

Compliments of
MRS. C. L. FORSTER



Karl F. Busch

DRY GOODS AND NOTIONS
GENTS' FURNISHINGS
THE HOME OF EIFFEL HOSIERY
2702 Prospect Avenue
Linwood 4270

Theo. Lieben

Theatrical, Historical and
Masque Costumes
Largest Establishment in the West

Delaware 1611
809 Main Street
Kansas City, Mo.

Omaha House, 1514 Howard Street
Omaha, Nebr.

HOUSH DRY GOODS CO.

Phone Linwood 7704
31st at Brooklyn
Piece Goods
Women's and Men's Furnishing Goods
Aprons and House Dresses
Agents McCall Patterns

H. Q. HAYES — MARKET

3501 Woodland
Telephone Linwood 7304

We invite you to call at our store or telephone us. We give prompt delivery service and sell best grade of merchandise economically priced. Give us a trial. Groceries, Meats, Bakery, Fresh Fruits and Vegetables



Designers and Manufacturers
of
**FINE COMMENCEMENT STATIONERY
CLASS PINS AND RINGS**

Also an extensive display of the finest Diamonds,
Watches, Jewelry, Silverware, Stationery and Art-
ware suitable for all gift occasions.

Illustrations and prices free upon requests

Visitors are always welcome

JACCARD JEWELRY CO.

1017-1019 Walnut Street
Kansas City, Mo.

**PEOPLES TRUST COMPANY
OF KANSAS CITY, MISSOURI**

R. A. LONG BUILDING

Condensed Statement at the Close of Business December 29, 1922

RESOURCES		LIABILITIES	
Loans and Discounts.....	\$ 3,012,449.03	Capital Stock	\$ 500,000.00
Real Estate Loans.....	1,731,716.60	Mortgage Certificate Redemption	
Overdrafts	1,894.06	Funds	\$40,000.00
Stocks and Bonds.....	265,763.84	Surplus and Profits	67,720.66
Furniture and Fixtures.....	120,000.00	Deposits	7,221,704.78
U. S. Bonds and Certfs.....	\$1,162,550.00		
Cash and Sight Exc. 1,506,013.89	2,668,563.89	First Mtg. Certfs. Out- standing	2,803,671.98
First Mtg. R. E. Loans Deposited with Trustee...	2,832,710.00		
	\$10,633,097.42		\$10,633,097.42

The above Statement is correct.

ROBERT S. BEACHY. Vice-President





HAVE YOU EVER NOTICED
OUR ADVERTISEMENTS
ON

Golden Wedding
Coffee

...No Extravagant Claims...
...No Boastful Assertions...
...No Doubtful Statements...

*We leave the use of
superlatives to those
who drink it*

THE ENNIS-HANLY-BLACKBURN COFFEE CO.
KANSAS CITY



STROUD BROS.

Market

3602 Indiana Avenue

BEST MEATS AT
REASONABLE PRICES

FRESH VEGETABLES

Your Business Appreciated





P. Mazza

Dealer in

FANCY GROCERIES AND MEATS

Fruits and Vegetables.

We Deliver.

Phone Linwood 6037

3014 East 31st Street

Chesapeake & Gulf Fisheries Co.

WHOLESALE AND RETAIL

Bespakt Brand

Fresh, Salt, Smoked, and Canned Fish

Kansas City, Missouri

Central Students Always Welcome
....at....

MYERSON'S

We Carry Only the Best of Everything

MYERSON'S SOUTHEAST CONFECTIONERY

Linwood Boulevard and Indiana Avenue



Everything in Rubber

The B. F. Goodrich
Rubber Company

23d and Grand

“Best in the long run”

Peake Auto Supply Co.

16th Street—McGee to Oak

Distributors for

Federal Tires

General Tires

Philadelphia Diamond Grid

Storage Batteries



C. S. DEMAREE

PRINTING
STATIONERY
ENGRAVING

708 Walnut Street

ASK FOR



Franklin's Finest

"The Best Ice Cream
possible to make"

T. A. Linck Drug Co.

=====
STATIONERY

...for Central students...

=====
Southeast Cor. 31st and Prospect

HANAN & SON

1032 Main Street

Extra Quality Shoes for
Young Men and Young Women

who like the vigor and snap of exhilarating style. Shoes and hosiery for every sport and every occasion, formal or informal.



The
Silent Smith

"I DIDN'T KNOW YOU COULD DO THAT"

This exclamation is often heard after our representative has shown a typist how to accomplish some desired result on the L. C. Smith & Bros. typewriter.

ASK FOR CHART FOLDER NO. 601

L. C. SMITH & BROS. TYPEWRITER CO.
1020 McGee St.

Phone Main 1195

KODAK FINISHING

-- RADIO GOODS -- SUPPLIES --

We carry a full line of all makes of tubes, phones and batteries

HANLEYS PHOTO SHOP

Harrison 6340

103 EAST 12TH STREET



The LOWELL Press

3017 Main Street

Kansas City, Mo.

An Organization Skilled in the Production of
SCHOOL AND COLLEGE ANNUALS
PUBLICATIONS — HOUSE ORGANS
ILLUSTRATED CATALOGS — BOOKS
Fine HALFTONE and COLOR Printing

BROADSIDES — FOLDERS — BOOKLETS
DIRECT-BY-MAIL ADVERTISING
ANNOUNCEMENTS

*Special Facilities in
Machine Composition
and
Cylinder Presswork*

Hyde Park { 4096
 { 4097

Printers of the
1923 Centralian

Rowand Geo. Bert Frank

THE BENTON BARBER SHOP

2909 East 31st Street

We got good news it's short and sweet,
We moved our shop, just across the
street.
Yes! we had to move, but not far
away,
We've made many friends, and we're
going to stay
The same old prices, the same four
men,
So tell your friends and come again.

Hair Cut 25

Shine 10

H. Aubrey Eastman

Pharmacist

27th St. and Cleveland Avenue

Linwood 7430

Linwood 7431

BATHING SUITS



The new Athletic
RIB STITCH KIND

Come in and look them over

**R.S. Elliott ARMS
CO.**

1416 Grand

Graduation Gifts
of
WATCHES
DIAMONDS
and
JEWELRY

SILVER CANDLESTICKS

PEARLS
and
LEATHER PURSES
SHEAFFER
PENS PENCILS

and

GIFTIE SETS

Francis P. LePage

3042 Prospect Avenue



CANDY!

—where is it from?

HILL'S

of course!

Walnettos

Ziegler Bars

Chocolate Caramels

Queen Annes

Oh! Henrys

Nut Caramels

Cherry Mashers

Pecanolas

Planters

We carry a full line of bars, bulk and boxed candies

E. G. Hill Candy Co.

423 Delaware Street

Harrison 4974



YOUNT'S DRUG STORE

Phone Linwood 4536

S. E. Corner 31st and Benton

HEMSTITCHING

Afternoon Frocks

Bungalow Aprons

Hosiery and Notions

ROSE SPECIALTY SHOP

3543 Prospect

Phone Linwood 6062

Citizens Loan & Investment Company

Lathrop Building

205 East 10th Street

Capital, \$100,000

Surplus, 16,000

Personal Loans secured by character and standing. Installment Paper
and Trade Acceptances

Loan Contracts Average 8%

OFFICERS AND DIRECTORS

WILL R. HILL, President

J. D. REYNOLDS, Vice-President

J. H. CHASE, Secretary-Treasurer

CHARLES E. McCOY, Counselor and Attorney-at-Law

W. S. WALKER

PAUL M. FOGEL

H. C. BLAZER

LEROY H. KELSEY

THE EASY WAY

USE FAULTLESS STARCH

For all Home Laundry Work

USE IT HOT OR COLD

REQUIRES NO COOKING

Sold by All Grocers

\$5,000.00 A DAY!

Five thousand dollars was less than the average amount paid to policy holders and beneficiaries by the Business Men's Assurance Company every working day during the year 1922!

How about you? Are you amply protected against loss of income from disability when accident or illness comes? Are your loved ones amply protected against the complete loss of your earnings when death occurs?

Nearly 100,000 business men and women enjoy an active partnership in this company. Their appreciation of the unequalled service rendered, is responsible for our remarkable progress. The following record of growth stands unequalled by any other similar company in the insurance world.

EVERY YEAR A RECORD YEAR

Year	Income	Assets	Paid Policyholders Since Organization
1909	\$ 9,248.00	\$ 5,683.00	\$ 722.46
1913	234,570.00	55,825.00	320,985.43
1915	454,886.85	132,300.00	693,665.56
1917	758,923.85	365,736.81	1,307,881.83
1919	1,273,980.95	654,673.66	2,304,004.49
1920	1,952,735.52	1,115,893.81	3,138,381.21
1921	2,374,671.38	1,499,846.33	4,234,599.59
1922	3,891,874.11	1,722,207.46	5,763,009.64

BUSINESS MEN'S ASSURANCE CO.

W. T. GRANT, President

Kansas City, Mo.

ARENS BROTHERS COMPANY

are distributors for

*San Man
Chocolates*

in packages

ALSO

ALL STANDARD
CANDY BARS

CHRISTIAN CHURCH HOSPITAL

SCHOOL OF NURSING

Practical two and one-half year course in highly ethical institution; among best of its kind in middle west. Special classes at Kansas City Junior College. All branches of nursing covered in curriculum.

Graduates eligible for state registration. Unexcelled facilities; good faculty; pleasant; interesting atmosphere; attractive dormitory. Student loan fund. High school graduates preferred. Spring and summer classes now forming. For catalog and further information address

Directress of Training School
Christian Church Hospital
Kansas City, Mo.

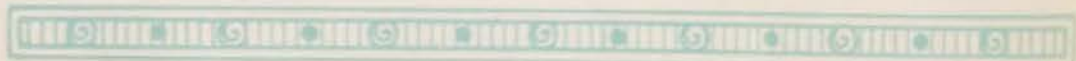



*Engravings of the
Better Kind*

for
School and College
ANNUALS

BAIRD COMPANY ENGRAVERS
KANSAS CITY, MISSOURI

A GENUINE PERSONAL SERVICE
EXTENDED TO
HIGH SCHOOL AND COLLEGE
ANNUAL BOARDS

ASK US ABOUT THIS SERVICE



Wabash 1900

DR. PAUL B. STRANDBERG

DENTIST

39th and Prospect Ave.

Kansas City, Mo.

JAMES T. FERGUSON, M. D.

39th and Prospect

Office Hours: 2 to 5 p. m.

Office Phones: Residence Phones:

Wabash 1900

Wabash 0381

DR. WOLFE COHEN

Dentist

39th and Prospect

Phone: Elmridge 2684W

DR. ELMER K. MUSICK

DENTIST

31st and Prospect Ave.

Special Attention Given Plate Work

Residence Phone
Elmridge 0428 J

Office Phone
Linwood 8277

DR. O. C. OLSEN

DENTAL SURGEON

Office
3101 Brooklyn Ave. Kansas City, Mo.

Wabash 0310

DR. S. C. WHEAT

ORTHODONTIST

Practice Limited to Orthodontia
The Treatment and Correction of
Irregular Teeth

208-10 Bright Building
S. E. Cor. 31st and Prospect

The Staff of the 1923 "Centralian" deeply appreciates the liberal patronage of the advertisers in these pages, also wishes to express its thanks for the cooperation of the Le Morris Studio, Anderson Photo Co., Haines Portrait Studio, Baird Company Engravers, and The Lowell Press.





