

The
Centralian
1921

1901
Blount Co.
Ga.

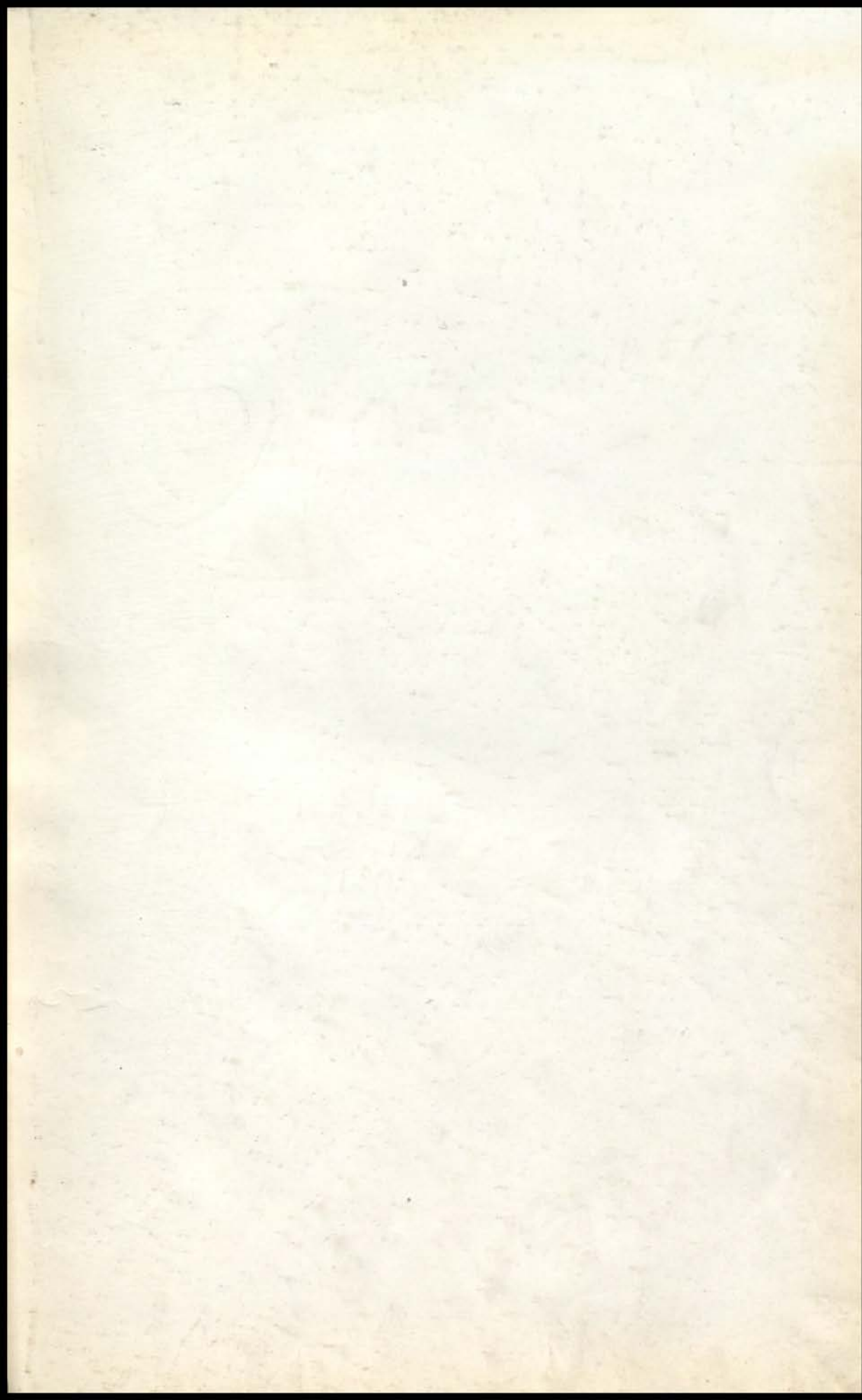

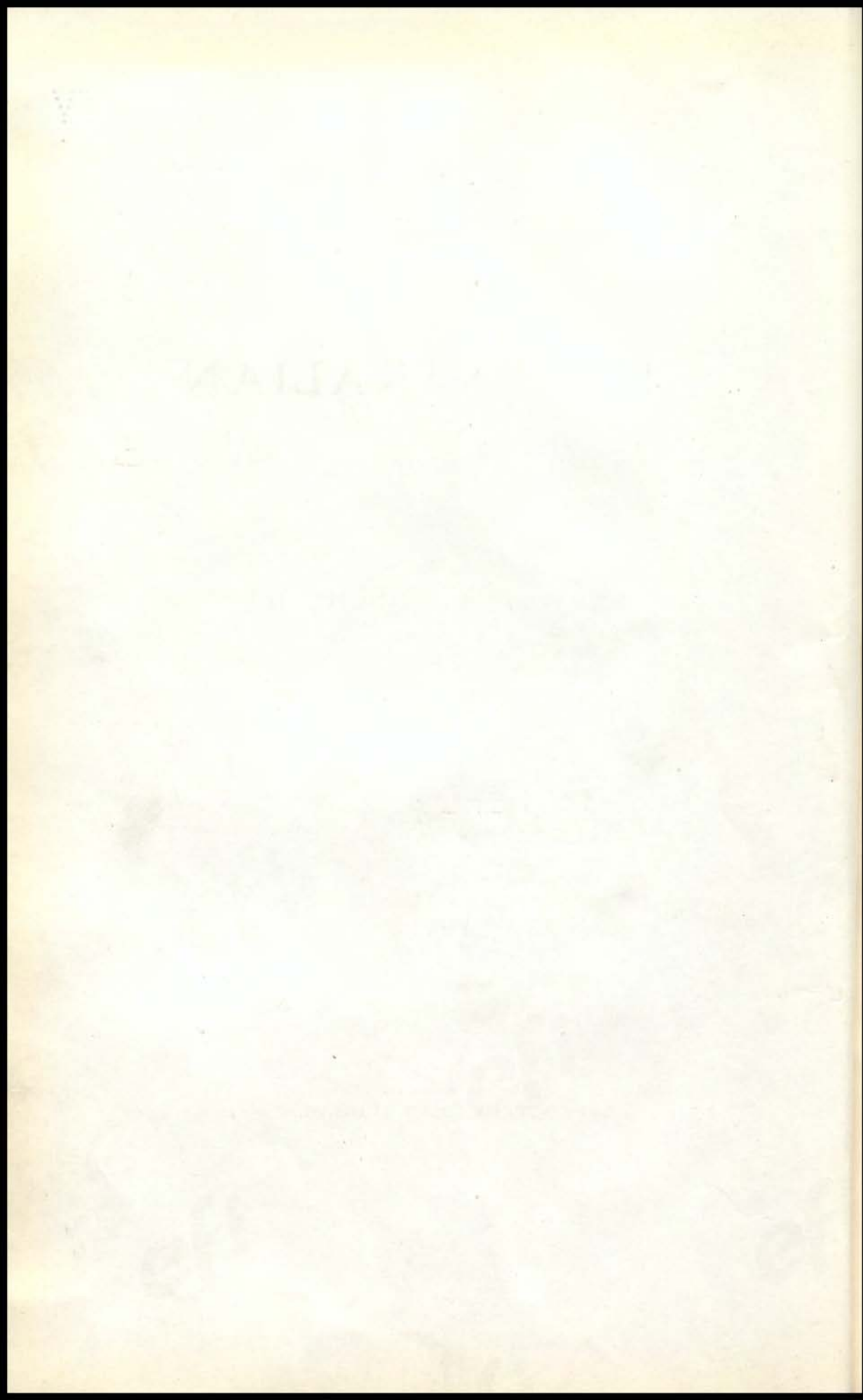

THE CENTRALIAN

1921



CENTRAL HIGH SCHOOL

VOLUME TWENTY-THREE

PUBLISHED BY
THE CENTRALIAN STAFF OF 1920-1921

Dedication



TO THE FUTURE ATHLETIC FIELD

where Central's Teams shall ever uphold
her honor,

THE ANNUAL OF 1921

IS DEDICATED

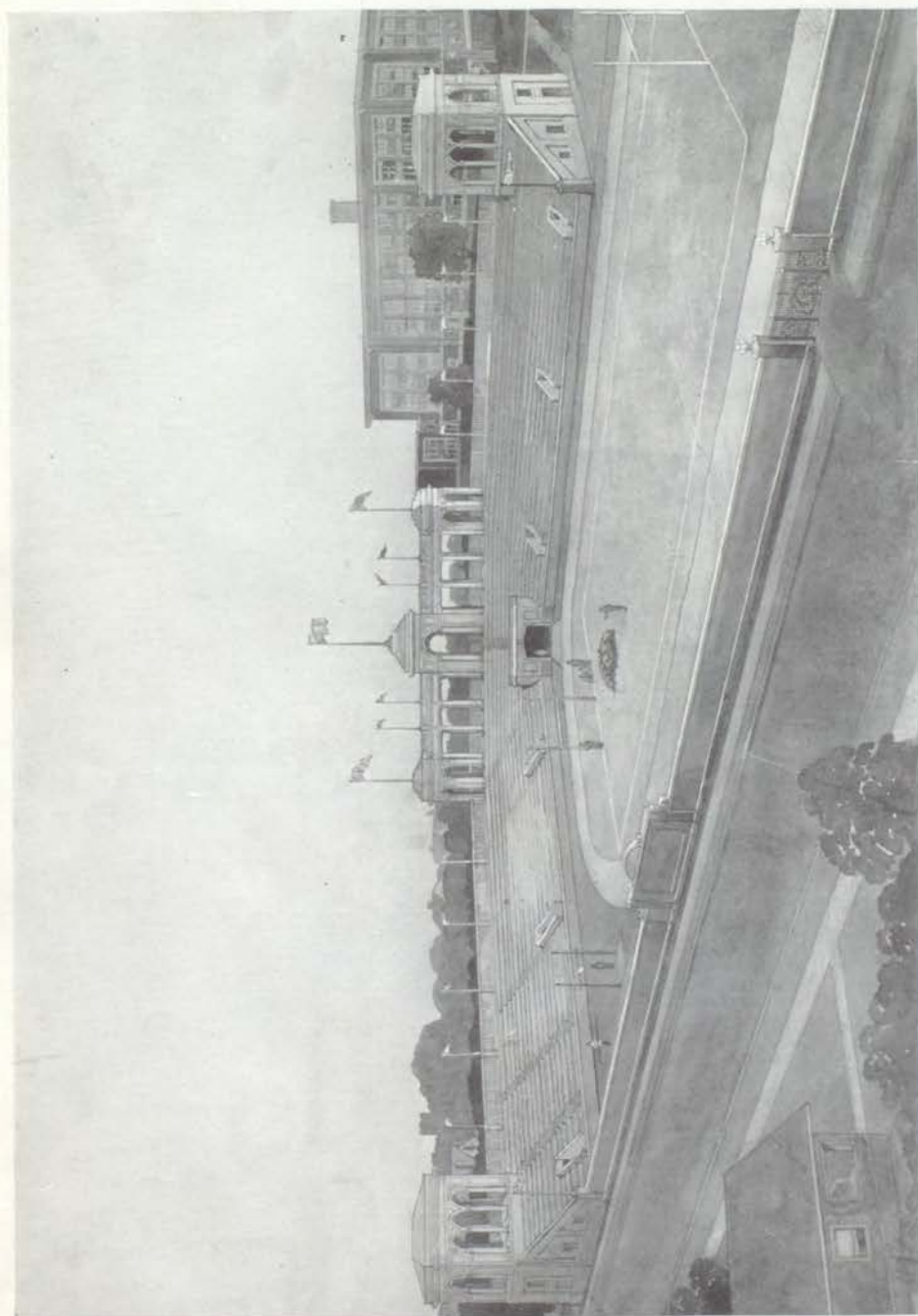

THE H. H. HOLMES MEMORIAL ATHLETIC FIELD.



The Centralian Staff

EDITORIAL DEPARTMENT

Kenneth M. Dubach, '21.....Managing Editor

BUSINESS DEPARTMENT

Randall Creel, '22.....Business Manager
William R. Brown, '21.....Advertising
Clinton Paddock, '22.....Advertising
Harry Ferguson, '21.....Circulation
William Bear, '21.....Pictures

ASSOCIATE EDITORS

Betty Endres, '21.....Literary
Hall DeWeese, '21.....Literary
Marjorie Dooley, '21.....Literary
Flora Sweet, '21.....Features
Ted Abernethy, '21.....Athletics
Katherine Doyle, '21.....Athletics
Eva Thrasher, '21.....Art
Mr. D. H. Holloway.....Faculty Adviser
Mr. J. L. Laughlin.....Staff Photographer
Miss Elizabeth Wilson.....Faculty Reader

The CENTRALIAN 1921

STAFF

1921



Flora Sweet
Harry Ferguson
Elizabeth Endres

Kenneth Dubach
William Brown
Katherine Doyle
Mr. D. H. Holloway

Randall Creel
Marjorie Dooley
Theodore Abernethy
William Bear

Hall DeWeese
Eva Thrasher
Clinton Paddock

Board of Education



MR. KNOTTS



MR. PINKERTON,
President



MR. NICHOLS



MR. VOLKER



MR. NUGENT



DR. ARMOUR



MR. MARKLEY
Assistant Superintendent



MR. CAMMACK
Superintendent



MR. STIGALL
Assistant Superintendent



The Faculty

MR. OTTO F. DUBACH, Principal. MR. J. LYMAN LAUGHLIN, Vice-Principal.

ENGLISH

Mr. A. F. Smith	Miss Esther Crowe	Miss Caroline Lewis
Miss Florence Boehmer	Mr. B. F. Chambers	Mr. J. M. Dow
Mr. Carl Gutekunst	Miss Anna E. Wolfson	Miss Elizabeth Wilson
	Miss Stella F. Jenkins	

ANCIENT LANGUAGES

Miss Katherine M. Morgan	Miss Grace Eads Dalton	Miss Helen Keohane
	Miss Ethel D. Wynne	

MODERN LANGUAGES

Mrs. Emma G. Clarke	Miss Helen Howard	Miss Grace E. Dalton
	Miss Edith Humphrey	

SCIENCE

Mr. J. Lyman Laughlin	Miss Esther Crowe	Mr. H. H. Oldendick
Mr. J. U. Young	Miss Alice L. Scott	Miss Mary L. Robinson
Mr. C. S. Hann		Mr. G. M. Lortz

MATHEMATICS

Mr. W. H. Templin	Mr. O. A. Wood	Miss Alma Wade
Miss Ruby V. Flinn		Miss Dora A. Pyle

OFFICE

Miss Gladys Mankin	Miss Loree Bancroft	Miss Frances Dickerson
--------------------	---------------------	------------------------

HISTORY

Mr. E. E. Rush	Miss Maud F. Compton	Mr. D. H. Holloway
Miss Ella Wiberg	Miss Bertha Elston	Mr. R. O. Davis

COMMERCE

Mr. T. E. Talmadge	Miss Wera Nathan	Mr. H. H. Oldendick
Miss Caroline Lewis	Mr. L. E. Terry	Mr. V. E. Postma
Miss Mary Beaumont		Miss Bertha Burnett

HOUSEHOLD ARTS

Miss Neva Wing	Miss Bessie M. Gunn	Miss Neva E. Wing
----------------	---------------------	-------------------

MECHANIC ARTS

Mr. G. M. Lortz	Mr. Marion Huscher	Mr. A. E. Harley
Mr. Joseph Lukens	Mr. John Ivan Hayes	Mr. Edgar W. Harris

ARTS

Miss Effie Epton	Miss Delle H. Miller	Miss Dorothy V. Bahe
Miss Anne M. Francis	Miss Mari F. Whitney	Mr. Louis Menze
Miss Cora Henry		Miss May Massey

MATRON

Mrs. Bessie L. Tracy

CUSTODIAN

Mr. John Hedlund

LIBRARIAN

Miss Martha E. Elder

LUNCH ROOM MANAGER

Mrs. M. Elba Huscher



OTTO F. DUBACH
Principal

The CENTRALIAN 1921



J. LYMAN LAUGHLIN
Vice-Principal

Faculty



MR. OLDENDICK



MISS HOWARD



MISS FRANCIS



MR. SMITH



MR. DOW



MISS WADE



MISS PYLE



MR. RUSH



MISS BAHE

Faculty



MR. TERRY



MISS ELSTON



MISS DONAHUE



MR. TEMPLIN



MR. WOOD



MR. YOUNG



MISS WING



MR. MENZE



MR. HOLLOWAY

Faculty



MISS WHITNEY



MISS WIBERG



MISS KIRK



MISS ROBINSON



MISS SCOTT



MISS DALTON



MISS BEAUMONT



MISS MASSEY



MISS MORGAN

Faculty



MISS LEWIS



MISS HUMPHREY



MR. HANN



MR. GUTEKUNST



MISS CROWE



MR. TALMADGE



MR. HAYES



MISS BOEHMER



MR. CHAMBERS

Faculty



MISS HENRY



MISS WILSON



MR. LORTZ



MISS NATHAN



MISS EPTON



MR. HARLEY



MISS ELDER



MRS. HUSCHER



MISS GUNN

Faculty



MR. DAVIS



MISS MILLER



MISS COMPTON



MISS JENKINS



MR. LUKENS



MISS MANKIN



MISS FLYNN



MR. HEDLUND



MISS DICKERSON



SENIORS

CHS



1921

WILLIAM R. BROWN

Senior President; Central Webster Club; President High School Club; Annual Play Cast '20, '21; Centralian Staff; Classics Club '17; Silver Medal Speech, Inter-Society '21; Senior Ballot: Man who has done most for Central.

"William the conqueror."

MAJORIE LOUISE DOOLEY

Senior Vice-President; Junior Vice-President; President Aristonians; Webster Medal Pinner; Orchestra '17, '18; French Club; Play Cast '20, '21; High School Club; Centralian Staff; Student Council; Silver Medal Oration, Inter-Society '21; Senior Ballot: Most Popular Girl.

"Everybody likes her who knows her, and everybody knows her."

WILLIAM G. SIMPSON

Senior Secretary; Junior Sergeant-at-Arms; "C" Man Basket Ball '21; Second Team Basket Ball; Cheer Leader '19, '20; Annual Play Cast '19, '20; Art Club '20; "C" Club '21; Senior Ballot: Jolly Good Fellow.

"All Bunk."

RICHARD NELSON WAKEFIELD

Senior Treasurer; Junior President; S. L. H.; Foot Ball Team '19, '20; "C" Man Foot ball; President High School Club; "C" Club; Track Team '19, '20, '21; President Student Council; Senior Ballot; Most popular boy.

"Falls in love every fall."

EATON ADAMS

Senior Sergeant-at-Arms; President S. L. H.; Football Team '18, '19, '20; "C" Man Football; All Star Football Team '21; "C" Man Basket Ball; Captain Basket Ball '21; President "C" Club '21; "C" Man Track; High School Club; Senior Ballot: Best Boy Athlete.

"They call him 'Tin,' but he is gold clear through."

HARRY FERGUSON

Senior Giftorian; President Central Webster Club; Centralian Staff '21; Play Cast '19, '20, '21; Debate Team '20; Student Council '21; Dramatic Club '18; Art Club '19; Inter-class Basket Ball; Gold Medal Oration, Inter-Society '21.

"He speaks for himself."

The CENTRALIAN 1921

JOSEPHINE BAILEY

Blue Birds '19; Olympians '20; Shorthand Club '20; High School Club '19.

"Sober, steadfast and demure."

CHARLES C. ADAMS

"Another of the student body."

MADLINE ANN BARRETT

Central Shakespeare Club; Orchestra.

"A friend may well be reckoned the masterpiece of nature."

EDDA ASHTON

"Always thoughtful, kind and untrubled."

JOSIAH BARNETT

Track Team '18, '19; Inter-class Track '19, '20; Foot Ball Squad '19.

"A friend of ours—we can't slam him."

OSSIE WINIFRED ANDREW

High School Club; Orchestra.

"Each one its creed of music tells."

SYLVIA BABLOVE

Jeanne d' Arc Society; Le Circle Francais.

"Oh Frenchy! Oh Frenchy, Frenchy!"

NATHAN L. BASSIN

Inter-Class Basket Ball '18; Track Team '18, '21.

"Speed is his middle name."





N. MAURINE BARD

President Thalian Literary Society '21; High School Club; Choral Club '21; Jeanne d' Arc Society '19, '20; Le Circle Francais; Senior Ballot; Worst Boy Fusser."

"Flutter, flutter, flutter!"

ERNEST ROY BAUM

Student Council.

"Laziness is the spice of life."

MARGARET FLORENCE CANNON

Hockey Team '18; Tri C's; High School Team.

"She has a jolly little twinkle in her eye."

LOUISE ELLIOTT CARR

Shakespeare Club; Captain Negative Debate Team '21; Student Council; Classics Club; Cercle Francais; High School Club; Jeanne d'Arc Society.

"Always so busy doing things for others that she never has time to do anything for herself."

VINCENT E. BATES

"We should like to see him oftener."

BERYL BERNICE BARNES

Minerva; Olympian '19, '20; High School Club.

"Our little Minerva sister."

PAULINE VIRGINIA BARBOUR

Central Choral Club.

"A beautiful eye makes silence eloquent."

JOHN G. BAUM

Student Council.

"It's too serious to be wicked."

The CENTRALIAN 1921

RACHEL COOPER

Aristonian; Art Club; Shorthand Club; Dramatic Club '19; High School Club; Central Luminary Staff; First Prize "Fire Prince" Poster (School); First Prize "Fire Prince" Poster (City); First Prize Fidelity Poster Contest (School).

"Lots of pep."

WILLIAM M. BEAR

President Central Webster Club; Centralian Staff; High School Club; Interclass Track '18, '19, '20; Track Team '18, '19, '20.

"Another of the William family, but he's a bear."

DOROTHY LOUISA CONNET

Student Council; Tri "C" '21; High School Club.

"A genuine student."

SHARLOTTE EDYTHE COLEMAN

High School Club '20; Choral Club '21.

"Was it always thusly?"

RICHARD SEATON BEATTY

Glee Club '19; Kelvin Klub '19.

"Liked by those who know him."

ELIZABETH JANE CLAUSS

President Aristonians; President Art Club; Debate Team; First Prize Luminary Story Contest '21; Luminary Staff; Jeanne d' Arc Society; Circle Francais; Red Cross '20; High School Club.

"Saskia! Fair Saskia."

MILDRED HELEN CEASE

High School Club; Tri C's; Olympians.

"To be happy is a fine thing."

WILBRANT F. BAUM

Tennis Team '20, '21; Central Doubles Champions '21; Runner-up Central Tennis Singles '21.

"Wields a wicked stick."





ROSMARY BEYMER

Art Club; High School Club.

"Quiet and unobtrusive."

MORRIS BRAMSOHN

Orchestra '20.

*"He makes sweet music to delight the ear.
What will Central do without him?"*

HAZEL MARGARET BESTOS

"The Bestest."

PAULINE JANE BRANNOCK

President S. L. H.; High School Club Cabinet; Debate Team '21; Jeanne d'Arc Society '20; Senior Ballot; Belle Brummel.

"Twinkle, twinkle."

CHARLES P. BECKER

Kelvin Klub.

"Is very serious for a joke."

MAGGIE MAY BROYLES

"An accomplished seamstress."

MABLE BROWN

"From Greenland's icy mountains."

DANIEL LEON BRENNER

Orchestra '18, '19, '20.

"A second Kreisler."

DOROTHY MAUDE BROWN

Jeanne d' Arc Society.

Parley-vous Français?"

JACK C. BUCKLEY

"He's all right, as far as we know."

BESSIE LUCILE BUTLER

High School Club; Shorthand Club, '20.

"Quality, not quantity, counts."

MARGARET MARIE COWELL

Art Club; Jeanne d'Arc Society '19; Second Prize, W. C. T. U. Poster Contest '19; High School Club.

"Art is Power."

CLIFFORD P. BROWNELL

"If you don't think he is handsome, ask him."

DOROTHY AILEEN COPE

Tri C's '19, '20, '21; Choral Club '19; Jeanne d'Arc '20; Student Council; Luminary Staff '21.

"We'll say she's pretty."

THELMA I. CRANFILL

"The making of friends who are real friends, is the best token of success in life."

JOHN G. BRONAUGH

"A self-made man."





NADINE MARGARET CRAIG
"Quiet as the hush of evening."

JAMES V. COLEMAN
 Shakespeare Club; Basket Ball Squad '20.
"Makes a wonderful lover—ask Madeline."

CHRISTINE E. CREASON
 High School Club.
"Be to her virtues very kind; be to her faults a little blind."

ALICE WADSWORTH CUSHMAN
 Tri "C" '20; Student Council; High School Club.
"A good name!"

CHARLES EUGENE CAYOT
"Going out into the cold, cold world."

RUTH FLORA DISNEY
"A miss of an inch is as good as a mile. (Especially when she is a sweet one.)"

MARJORIE DAVIS
 Circle Français; Jeanne d' Arc Society; High School Club; Senior Hockey Team.
"Quietly enthusiastic."

GEORGE ROBERT CAREY
 Glee Club.
"Another warbler!"

The CENTRALIAN 1921

KATHERINE DOYLE

Minerva; Centralian Staff; Senior Ballot, Jolly Good Girl.

"Kitty. 'nough said."

R. HALL DEWEESE

Central Webster Club; First Prize Thrift Essay, '18; Silver Medal Essay, Intersociety Contest, '20; High School Club; Central Classics Club; Centralian Staff, '21; Negative Debate Team, '21; Second State Prize, Missouri Good Roads Essay Contest, '21; Honorable Mention, Colonial Daughters' Essay Contest, '20, '21; Chamber of Commerce Debate Team.

"Our Hall! Our Hall!"

GLADYS DOUGHERTY

Olympians '19, '20, '21; Champion Hockey Team '21; Captain Baseball '20; Swimming Honors '20; Small "C"; Large "C"; "C" Pillow Top; Manager Base Ball '21; Student Council.

"Another budding athlete."

ADELAIDE MARIE ERICKSON

Tri "C"; High School Club.

"We adore those curls."

KENNETH M. DUBACH

Junior Gift Receiver; Central Webster Club; Managing Editor Centralian; Centralian Staff '20, '21; Annual Play Cast '20, '21; High School Club; "C" Club; "C" Man Tennis; Tennis Team '19, '20, '21; Central Tennis Champion, Singles, '21; Central Tennis Champion, Doubles, '18, '19, '21; Runner-up K. C. Inter-scholastic Tennis Doubles '20; K. C. Interscholastic Tennis Champion, Doubles, '18, '19, '21; Runner-up Missouri Valley Interscholastic Tennis, Doubles, '18; Inter-class Basket Ball '18, '19; Basket Ball Squad '21; Inter-class Track '21.

HELEN ERICKSON

Minerva; High School Club.

"A speaker without words."

MAURINE LOUISE FRANK

President Aristonians; Art Club; High School Club; Annual Play Cast '20; Jeanne d'Arc '19.

"The frankness of Frank."

WIRT ANDREW DILLIARD

"A good wad."





ARLINE LOUISE FOSTER
"Everybody's friend."

ROY W. DIXON
Shakespeare Club; Kelvin Klub; First Lieutenant R. O. T. C.
"Extremely busy, but quiet about it."

BEULAH KATHLEEN FINNELL
"Quiet and unassuming."

MARGARET FENTON
Jeanne d' Arc; Circle Francais; High School Club.
"Peggy would sound much more Frenchy."

GEORGE ALBERT DUNLAP
"Who is his example? Frank Taussig?"

VYONDA VAYE FRANZMATHES
*"Black sparkling eyes.
Dark wavy hair."*

MARIE D. DOCKEY
High School Club; French Club '20, '21.
"Study! Pursuit is happiness."

MARION J. ESTES
First Prize, Oklahoma Hospital Contest (Tulsa '18);
Kelvin Klub '20, '21; High School Club '19, '20; Senior
Ballot: Worst Boy Grind.
*"A human dray wagon always loaded with school
books."*

CLAIRE LORIS FULLERTON

Aristonian Literary Society; Luminary Staff '21.
"Her hair made her rich."

HUBERT EVERSULL

"Lest we forget. Oh, those senior books."

FOREST L. FOWLER

Captain Football '20; Football Squad '18, '19, '20; "C" Man Football '18, '19, '20; Second All-Star Football '19; First All-Star Football '20; Basket Ball Squad '19, '20, '21; "C" Man Basket Ball; "C" Club; High School Club; Senior Ballot: Most Bashful Boy.
"Mama's little baby boy."

MILDRED CATHERINE FRANCIS

Olympian; Choral Club; Class Basket Ball '19; High School Club.
"Where's her last name."

M. CLIFFORD FRANCIS

"Worth makes the man."

EDITH BERTHA JANSSEN

Tri C's '18, '19.
"Loves all the athletes."

KATHERINE ELIZABETH FRIESS

High School Club; Central Choral Club '20, '21; Music Festival '20, '21.
"She burns the midnight oil."

ALLEN C. GARCELON

High School Club; Kelvin Klub '20.
"A youth to fame unknown."



The CENTRALIAN 1921



MARJORIE WELLS DAVISON

"She has wonderful poise and dignity."

DOROTHY DURANT DAVISON

"D. D. D." Her mother must have stuttered."

MARY KATHRYN SPENCER

Minerva; High School Club.

"One half."

HARRIETT EMILY SPENCER

Minerva; High School Club; Bronze Medal Declamation, Inter-Society '21.

"The other half."

ROBERT S. PATTERSON

President Kelvin Klub '21; High School Club.

"Looks like Billy—acts like —!"

WILLIAM L. PATTERSON

Kelvin Klub; High School Club.

"Looks like Robert—acts like himself."

EVELYN THOMAS

Gold Medal, Typewriting '20.

"If it is pep you want, here she is."

EDNA THOMAS

"Meek and soft-voiced."

The CENTRALIAN 1921

MARION WINIFRED HANDY

Aristonian Literary Society; Honorable Mention, Luminary Story Contest '21.

"She's handy with Fords."

WILLIAM U. GREENWELL

Glee Club '18; High School Club '18; Class Basket Ball '17, '19.

"We doubt it."

RUTH HARDING

Choral Club; Olympian; Hockey '19; Baseball '20, '21; Hike Manager; Basket Ball '20, '21; Small "C"; Large "C"; Red Cross.

"Not the President's Daughter."

CAROLINE GRACE FRIEND

"Our Friend from Hutchinson."

FRANK C. GOVE

"Wonder what the 'C' stands for."

EDNA MADGE HALL

"Little I ask, my wants are few."

THELMA LORAIN FUNK

High School Club; Tri C's.

"Modest and unassuming."

ROBERT P. GOLDSTEIN

"Is he worth it?"





RUTH GRIGSBY

"One can't be around her without feeling the sheer joy of living."

J. T. HARRIS

"C" Man Football; All-Star Football Team '19, '20; Junior Sergeant-at-Arms '19; "C" Club; Track Team '18; Senior Ballot: Worst Boy Politician."

"Adams to Harris; that's all."

MARY ALICE GIBBONS

Jeanne d'Arc; Le Cercle Francais; High School Club; Shorthand Club.

"She speaketh to the point."

ELIZABETH GUNN

Art Club; Student Council.

"Her heart is at Westport."

CLAUDE EDWARD HERRINGTON

"Why not Herring bone? It's also popular."

ADELE D. GOLDMAN

"A man of riches."

ESTHER LEVETA GODDARD

Olympian '20, '21; Hockey Team '20; High School Club.

"A member of the Senior class."

FREDERICK E. HACKENBERG

"Work first and then rest."

The CENTRALIAN 1921

BESSIE GOODMAN

High School Club; Central Shorthand Club; Jeanne d'Arc.

"If only we were all as studious and as sweet as she."

CHARLES H. HOOK

S. L. H.; Student Council; Basket Ball Squad '20, '21; Class Basket Ball '20; Inter-Class Track '20, '21; Quadrangular Meet '20, '21; Silver Medal Essay, Inter-Society '21.

"Hooks 'em all."

VINITA FLORENCE GUILFOYLE

Olympians; Shorthand Club; Senior Hockey Team.

"Says she is a hocky player."

FLORENCE GORDON

"She captureth' all men."

FLOYD W. HUFF

"Green hands. Nobody wants them."

CLARA MADGE GOSSAGE

"As modest as a wild rose."

RUTH ELIZABETH GUMM

"Not spelled Gum."

CARL J. HEY

Orchestra; High School Club.

"One of the few students in captivity."





BERTHA GOLDBERG
High School Club; Shorthand Club.
"A typical typist."

DUDLEY HULETT
High School Club; Kelvin Klub '19, '20.
"Brilliant, but not a grind."

MARY GOTTLIEB
Jeanne d'Arc; Shorthand Club; High School Club.
"The meanest thing we know about her is not mean enough to publish."

BERTHA GLAZER
Shorthand Club '20.
"Not so cold, after all."

RICHARD K. HUBBARD
Central Webster Club; Silver Medal Story, Inter Society '19; High School Club; Second Prize, Luminary Story Contest '20; Second Prize, Luminary Story Contest '21; Art Club; Chamber of Commerce Debate Team; Gold Medal Verse, Inter-Society '21.
"My tongue is the pen of a ready writer."

GLADYS PAULINE HECK
Choral Club '20, '21.
"Close to my work means close to success."

RUTH LAHMAN HEINS
"Not one of the fifty-seven."

MONTAGUE R. HOWARD
Glee Club '19, '20; Basket Ball Squad '18, '19.
"Some little fighter."

MARY DOROTHY HENDERSON

"Power dwells with cheerfulness."

THOMAS W. HUTCHASON

S. L. H.

"Call for Goodies."

MILDRED C. HENRITZE

High School Club.

"What does the 'C' stand for?"

ELIZABETH HENSCHEL

Minervas; First Prize Luminary Story Contest '20;
Tri C's; High School Club.

"The mirror of all courtesy."

HERBERT HUSTON

"Daddy Long Legs."

ARLINE HEATON HILL

Class Basket Ball '17; High School Club; Tri "C" '19,
'20, '21; Luminary Staff.

"One of our journalists."

MARY JANE HILLS

Tri C; High School Club.

"Brilliant flashes of silence."

GLENN H. HICKS

Kelvin Klub; High School Club; Lieutenant R. O. T. C.;
Gold Medal, Colonial Daughters; Essay Contest '21.

"A studious student."





LETA LOVELLE HILTON

President Thalian Literary Society; President French Club; Choral Club; High School Club; Music Festival; Bronze Medal Oration, Inter-Society '21.

"Good talkers are those who fill up the conversational gaps."

OTTO CLINTON JOHNSON

Kelvin Klub; Luminary Staff.

"He speaketh to the point."

GRACE HODGES

Shorthand Club '20.

"The quiet of modesty, nor ignorance."

HILDEGARDE L. HOELZEL

High School Club; Red Cross.

"Quiet, modest, conscientious and assuming."

ROY N. JOHNSTON

Northeast Football Team '18; Kelvin Klub '19, '21; First Lieutenant R. O. T. C.

"Lay on, MacDuff, and . . . that first cries 'hold, enough!'"

OLIVE L. HOFFMAN

Girls' Reserve '20, '21.

"Capable of taking care of herself."

VIOLET LUCILE HOMAN

Shorthand Club, '20; High School Club.

"How lady-like—how thoughtful she appears."

MILLIARD EDGAR KELLY

"Bears a famous name."

KATHERINE GRACE HUNTER

Trouvere Musical Society; Olympian '19; Track '20.
"A smile that won't come off."

TOM H. KELLY

Kelvin Klub.
"Poor Tom's cold!"

LUCILLE HYDORN

Tri C's; Gold Medal Typewriting; High School Club.
"Some stenographer."

HELEN NANCY HULING

President Shakespeares; Debate Team; High School Club; Choral Club.
"Warmly pure and sweetly strong."

NAT N. KINNEY

Lieut. R. O. T. C.
"Oh, these military men."

WINIFRED O. JONES

Choral Club '19, '21.
"Her value is measured inversely as her size."

ROSALIND JORDAN

Choral Club; Red Cross '19, '20; High School Club.
"In maiden meditation, fancy free."

RICHARD ERNEST KING

S. L. H. '19; Art Club '20, '21.
"Tries to be a Beau Brummel."





DORRIS C. IRWIN

Thalian Literary Society '21; French Club '20, '21; High School Club.

"She is my friend, faithful and true to me."

GEORGE S. KOCH

Kelvin Klub; Jean 'dArc Society '20.

"Love me, love my Cadillac."

GLADYS CECILIA JOHNSON

High School Club.

"Age cannot stale nor time destroy her infinite variety."

ELEANOR INNES

Aristonian; Jeanne d' Arc; Circle Francais; High School Club; Senior Ballot: Most Bashful Girl.

"A silent carrier of joy."

GEORGE R. KOLB

"He hath not feed of the book."

MAYME FRANCES KING

"What's in a name?"

ALICE LITCHFIELD

"Her height is to her width as sixteen is to one."

FREDERICK W. KOLB, JR.

"Anything or nothing."

The CENTRALIAN 1921

MILDRED ARIEL LIEDTKE

"Quiet and unassuming, but always on the job."

JACOB JACK KOLS

Kelvin Klub; High School Club.

"One of our Kelvinites."

ADELE LILLIAN LANG

Choral Club '19; Jeanne d'Arc; Student Council; President French Circle; High School Club; Shorthand Club.

"Always sweet and obliging and therefore well-liked."

DATA MABLE LOW

Olympian '20, '21; Hockey Team '18, '20, '21; Baseball '19, '20; Red Cross.

"If it is pep that you want, here she is."

ERNEST WILLIAM KUEBLER

High School Club; Orchestra; Interclass Track '19, '20; Track Team '19, '20.

"Earnest William."

HELEN LUCIE KLUFISCH

"Yet I have in me something dangerous."

ETHEL L. LARSON

Shorthand Club '20.

"Has a smile for everyone."

ELMER V. LARSON

"Knows what's what."





MARION C. KIRK

C. C. H. S. Girls' Glee Club '18, '19; C. C. H. S. Music Club '18, '19; C. C. H. S. Orchestra '18, '19; La Clef Society '18, '19; C. C. H. S. Basket Ball Team '19; Central Choral Club '20, '21; Jeanne d'Arc Society '20; Le Cercle Francais '21; Tri C's '21.

"Nor is the world ignorant of her worth."

FRANCIS RUSSELL LOWERY

"As man, let men my worth deny."

KRINDLE EDNA LEVY

"She does everything well."

MILDRED NELLORE PEASE

Choral Club '19, '21; Jeanne d'Arc Society '20; High School Club.

"Shall I not take my ease in mine classroom?"

CHARLES EDWARD LAWHORN

"For his acts, so much applauded."

MIRIAM KATHARINE PARSONS

"A sight to delight in."

VELMA L. PRICE

Shakespeare; Circle Francais; High School Club.

"A good Price."

LEON LUDWIG

President Shakespeares; Managing Editor Luminary; Kelvin Klub; High School Club.

"Oh, that I had wings like a dove."

The CENTRALIAN 1921

MARY PELOFSKY

Jeanne d'Arc.

"Sincere, plain-hearted and kind."

JAMES H. MOORE

S. L. H.

"Some little fusser."

HATTIE BELLE PARKE

"Nobody could help liking Hattie Belle."

MILDRED PENNINGTON

First prize "Boy Scout Round-up" Poster Contest '20.

"Says little; thinks lot, maybe."

JOHN KIRK LOWE

Kelvin Klub '19.

"The higher culture speaks no wit."

M. MILDRED MORRIS

"Then I will count this toil well spent."

CELIA-MARCUS

High School Club; Choral Club; Spring Festival.

"Some history shark."

ARTHUR S. MYERSON

"C" Man Football; All-Star Football Team '19; Track Team '19; "C" Club.

"Looks like football."





KATHRYN ELIZABETH MEAGHER
"Meager? Doesn't live up to it."

SAM LEVY
 "C" Club; "C" Man Track '21; Track Team '19, '20, '21;
 Inter-Class Track '19, '20, '21.
"Moderation is the noblest gift of Heaven."

MAY MARGARET MALMFELDT
 French Club; High School Club.
"She seizes hearts not waiting for consent."

LAVINIA OLIVE MOORE
 Olympians; High School Club.
"Something between a hindrance and a help."

ROBERT J. MUIR
*"One of the many voiceless Milton's whose
 praises are unsung."*

JOSEPHINE McMURRY
 Minerva; Jeanne d' Arc; High School Club.
"So fair thou art, my bonny maid."

KATHRYN MOORE
 Classics Club; High School Club; Red Cross.

CLARENCE MASTERS
"As good-natured as he ought to be."

The CENTRALIAN 1921

AUGUSTA MARGARET MANSON

"She easily bears the burden of her name."

MILTON BERGMAN NEUMAN

Captain R. O. T. C.; Inter-class Track '19; Track Team '19.

"We wonder if he likes picture shows."

FRANCES MILHOLLAND

High School Club; Jeanne d'Arc '19, '20; Cercle Francais.

"It is enough just to be good."

DORSAY LOUISE MCKIM

Classics Club; Cercle Francais; Luminary Staff.

"Has a friend in Virgil."

PAUL SHERMAN MCGINNIS

President Central Webster Club; Debate Team '21; Play Cast '21; High School Club.

"You have arrived at the precise conclusion."

DOROTHY V. MORRIS

Annual Play Cast '21; Student Council; Emerson Literary Society, Cottey College.

"Captivating the youths."

ALICE MORRISON

"A rare rose without thorns."

TED MAUNTZ

President Central Franklin Club; Art Club; High School Club; Kelvin Klub '20; Orchestra '18, '19; Student Council.

"Bless his 'ittle heart."



CHS



1921

ALSEBA B. MUNRO

Aristonian; French Club; High School Club; Debate Team '21.

"Fair, tall, and stately."

JOHN T. PIERSON, JR.

Shakespeare '20.

"He usually looks glum, but when he is well started, nothing can hold him."

DOROTHY DARE MILLER

Aristonian; President Art Club; Circle Francais; High School Club; Luminary Staff; Second Prize, School Fidelity Trust Poster Contest; Third prize, City, "Oh! Oh! Cindy!" Costume Design Award, June Exhibition '20.

"I dare do all,"

WRAY MAINORD

"A loyal Centralite."

JAMES J. PHLEGAR

High School Club.

"If you don't think he is handsome, look at this picture."

MARGARET MILLER

"Would that there were more like her."

MADELEINE ELIZABETH MACK

Central Shakespeare Club; Jeanne d'Arc Society; High School Club; Central Shorthand Club.

"In her brain she hath strange places crammed with observation."

MARTIN PERELMAN

"Patience is a necessary ingredient of genius."

DORRIS HENRIETTA O'HERN

"Her hand is ready and willing."

FRANKLIN E. ROLSTON

S. L. H.

"A good scout."

EMMA LOUISE NITSCHÉ

High School Club '18; Choral Club '18.

"We wonder how it can be!"

AGNES NICHOLS

"More gold than Nichol."

RUSSELL WM. PRESTON

"A student of no mean ability."

REBEKAH ROSENZWEIG

High School Club; Red Cross.

"Good things come in small packages."

EMMETTA MARGARET RYBURG

Central Shorthand Club.

"What could we do without her?"

DAVID G. RAU

Kelvin Klub.

"Will be a science teacher yet."



CHS



1921

HULDA C. OLSON

Jeanne d'Arc Society '19, '20; High School Club.
"For character and other qualifications, look at the face of the girl herself."

SELWYN LAWRENCE POWERS

Kelvin Klub '20; Art Club '21; High School Club '21;
"Cakeater."

RUTH ROSENWALD

"Ready in heart and ready in hand."

IONE RAMSON

High School Club; Tri "C's."
"Do you?"

LEWIS S. SIMON

Interclass Track '18, '19, '20; Quadrangular '18, '19, '20;
 Football Squad '20; Interclass Basket Ball '19, '20;
 Shakespeare '19; Managing Editor, Luminary '21.
"Right noble is thy merit."

MARJORIE ROBINSON

Minerva Literary Society; High School Club; High School Club Cabinet.
"What's the superlative of pretty?"

NORMA E. OTT

"A chip off the old block."

LENNON SPAULDING

"The pineapple of perfection."

VERA ALYSE RICHARDSON

Art Club '19, '20, '21; High School Club.
"Spell it again."

CAMILLUS W. ROGERS

First Honorable Mention Luminary Story Contest '17;
 Classics Club '17, '18, '19; Kelvin Klub '19, '20, '21.
"A born chemist; sulphuric acid his favorite beverage."

MARION E. SMITH

High School Club; Tri C; Student Council.
"Another of that famous family."

MARTHA JANICE SCOTT

Aristonian; Jeanne d'Are Society '18; High School Club;
 French Club '20; Art Club.
"Such red cheeks for a modest little violet."

MARCUS M. RHOADES

Football Squad '21; High School Club; Class Track '19,
 '20.
"Graceful dancer (on the football field)."

VALERIE SHANNON

"A daughter of the gods, divinely tall."

DOROTHY SHAW

High School Club Cabinet.
"Oh Shave!"

LEON SEELIG

Lieutenant R. O. T. C.
"Squads, right!"





RUBY J. SHAEFFER

"Drink, pretty creature, drink!"

ALBERT THEODORE STEEGMAN

High School Club.

"A Senior of good standing."

ALMA IONE SHIPLEY

Olympians; Hockey Team '18; Champion Basket Ball Team '19; All Star Hockey Team '20; Athletic "A"; Small "C"; Jeanne d' Arc '19; Orchestra; High School Club.

"Don't say so!"

MAUDE KELLY SMITH

Annual Play Cast '19, '20, '21; Senior Ballot: Worst Girl Grafter.

"For once, the seniors did not make a mistake."

LOUIS SOSLAND

Luminary staff.

"A hit makes he with all who see his smiling physiognomy."

FLORENCE ELIZABETH STENTZ

Tri "C" Club.

"Nothing to say."

MARY L. SHAUNTZ

Jeanne d' Arc; Shorthand Club; High School Club.

"Nothing is impossible to a willing heart."

FRED E. SIMMONS

"Herculean shoulders."

The CENTRALIAN 1921

LETA GENEVIEVE SCHWINGEL

Tri C '19; High School Club; Jeanne d'Arc '20; Thalian '21.

"Still water runs deep."

WILLIAM AUSTIN STRONG

Glee Club '19, '20, '21; Music Festival '19, '20, '21; High School Club.

"His vocation is talking; his avocation is talking."

ELVA ELLEN SPERRY

Class Treasurer, Logan High '19; High School Club '21.

"Once famous—again?"

AUNEETA HALCOLME STROETER

Orchestra; Choral Club; Honorable Mention, Colonial Essay Contest.

"Oh! That unpronounceable name!"

JUNIOR STEVENS

Classics Club; High School Club; Inter-Class Track; Inter-Class Basket Ball; Central Midgets.

"Some midget!"

FLOSSETTA SHEIDENBERGER

Athenian Society I. H. S., Fayetteville, Arkansas.

"One of the nicest."

ERNESTINE M. SONGER

Minerva Literary Society; High School Club; Orchestra '18; Silver Medal Verse, Inter-Society '21.

"There is no lie in this name."

EDWIN S. SPITZE

President Glee Club '21; Cheer Leader '21; High School Club '19, '21; Student Council '21.

"He is a good fellow—just ask him if he isn't."





WILDA SEATON

Jeanne d'Arc Society; Le Circle Francais; High School Club.

"A maiden lithe and free of heart."

PAUL F. SWANSON

S. L. H.; Glee Club.

"Conspicuous by his absence."

WILMA J. SCHWOPE

Tri C's '18.

"Another admirer of athletes."

MABEL E. THOMPSON

Central Shorthand Club; Jeanne d'Arc Club; High School Club.

"Daughter of the gods, divinely tall."

WALTER C. STUMPF, JR.

"One of the two thousand."

ZELMA D. THOMPSON

"Quiet and demure."

DOROTHY VIRGINIA TUCKER

Shakespeare Club; High School Club.

"What, ho! A poetess in our midst?"

GAIL E. THORNSBERRY

S. L. H.; "C" Club; Captain Track; Track Team '18, '19, '20, '21; "C" Man Track; Football Squad '21; Inter-Class Track; High School Club; Luminary Staff.

"A 'gail' has nothing on him for speed."

The CENTRALIAN 1921

LENA LEAH TONOPOLSKY

"Gone, but not forgotten."

CHARLES FRANKLIN TWOMEY

"A real tongue twister."

KATHRYN JEWELL SIBLEY

Jeanne d'Arc Society '19; Shorthand Club '20; High School Club '20.

"The middle cognomen very apt?"

IDA CATHERINE SCHNEIDER

High School Club.

"Capable and reliable."

ORRIN W. TOWNER, JR.

President Kelvin Club; Glee Club; Stage Electrician; Shakespeare.

"Shades of ammeters and voltmeters."

MARY HELEN STOUT

"To try is to succeed."

MARGARET V. VENABLE

High School Club.

"Burns the midnight oil."

LLOYD E. TOLAND

"Not easily excited."





MARGARET ELIZABETH THOMPSON
Aristonian Literary Society; President Le Circle Fran-
cais; Jeanne d'Arc; High School Club; Choral Club.
"Peggy Betty."

EDWIN H. WARNER
High School Club.
"My life is a problem in ciphers."

EMILY WOLFROM
"One of the class of '21."

HELEN JOSEPHINE VAUGHN
High School Club.
"To see her is to love her."

JAMES VAN NOY
Student Council; Track Team '18, '19, '20, '21.
*"He's some runner, but he doesn't run away
from the girls."*

MARY ALICE WARDEN
President Tri C's '20; Choral Club; High School Club.
*"It is natural that a cook should appeal to a
football player, eh, Don?"*

FERN ELIZABETH VIALS
Olympians; Basket Ball '20, '21; Hockey '21; Track '20.
"We like her better every day."

F. RAYMOND WHEELER
Football Squad '20; Inter-Class Track '19, '20, '21.
"Fights doggedly."

The CENTRALIAN 1921

VELMA VAN VOORHEES

"V. V. V. Does she go to Junior College?"

CHARLES HENRY WYATT

Glee Club '21.

"If music be the food of love, sing on."

MARGARET ELIZABETH WALKER

Red Cross '20; High School Club.

"Always busy as a bee."

NEVA E. WITT

Tri C '20; High School Club.

"Another wit."

W. DWIGHT ZIEGER

"The name signifies all."

MILDRED DOROTHY WILSON

Luminary Staff '21.

"So tall and fair."

CLAUDIA LEE WEBBER

"We can say no more."

DEAN MELVIN ANSCHUTZ

"I asked no favors of any man."





CHARLENE ELEANOR WATSON

"Expects to make her way in the world by brilliant flashes of silence."

HAROLD KELSO

Central Franklin Club; High School Club; Managing Editor Luminary '21.

"None but himself can be his parallel."

FRANCES LAURA WITT

Minerva Literary Society; Bronze Medal Speech, Inter-Society '21.

"Witty, to say the least."

HELEN GERTRUDE WARNER

"Has promise of a bright career."

JEROME LIONEL JACOBSON

"An apt student."

JOSEPHINE GAYLE WOODS

"She does all gladly with unbounded enthusiasm."

KENNETH L. LINCK

"A link in the school chain."

LEAH AMELIA WATTS

High School Club; Shorthand Club; Tri C '19; Student Council.

"She bears a famous name."

MABEL FLORENCE BROWN

"Not as common as her name."

HERBERT L. PRATT

"Deeds, not words."

VIOLA FRANCES COPE

Shorthand Club '20.

"And I will dream awhile—content."

DOROTHY DAVIS

S. L. H.; Trouvere Society; Choral Club; High School Club.

"She leads an orchestra."

EDWARD C. RINCK

Orchestra; High School Club.

"He would have made Pericles dumb with envy."

LENORE NATALIE FINKELSTEIN

French Circle; Choral Club.

"A sweet song bird."

DOROTHY GORE

"Her looks are not deceiving."

GEORGE H. RUDDY

Central Franklin Club '21; Central Art Club.

"Out of the band box."





ELBA ELIZABETH ARNOLD

Student Council; High School Club.
"Ever, Ever, Everaull."

TED ABERNETHY

President Central Webster Club; Centralian Staff, '21; Annual Play Cast '20; High School Club; Foot Ball Squad '21; Inter-Class Track '21; Senior Ballot: Worst Girl Fusser.

"Dabbles in everything from athletics to love—except study."

HAZEL CLOUGHLEY

Minerva; High School Club Cabinet; Silver Medal Story,
"We hate to see her go."

MARGARET DONALDSON

"The most manifest sign of wisdom is continued cheerfulness."

CHARLES JAMES ANDREW, JR.

"Honor awaits at labor's gate."

BETTY ENDRES

President Aristonians; Debate Team; Centralian Staff; President High School Club; "Ace" '19 Quincy; "O" Staff Quincy; Gold Medal Speech, Inter-Society '21; Senior Ballot: Worst Girl Grind.

"We wonder if the Seniors are always right."

MAXINE FERRING

Olympian; Tennis Team '18; Basket Ball Team '18, '19, '20, '21; Hockey Team '18, '19, '20; Swimming Honors '20; Athletic "A"; Small "C"; Large "C"; Pillow Top "C"; High School Club; Tennis Manager; Senior Ballot: Best Girl Athlete.

"Seniors expressed our opinion."

GORDON PAYBOLDT BARNETT

Kelvin Klub; Franklin Club; Football Squad '19.

"A kinder gentleman treads not the earth."

The CENTRALIAN 1921

ENID NORMAN FEDELI

Olympian '19, '20; Girls' High School Club; Athletic "A"; Tennis Team '18, '19, '20; Basket Ball '19; Hockey '19, '20; Class Leadership, Gym.; Dancing Honors; Large "C"; Small "C"; Tennis Manager '20.

"There is nothing to say."

EARL CLARK

Franklin.

"Slow but sure."

MARIE N. FLYNN

Olympian; Basket Ball Team '18, '19, '20, '21; Champion Basket Ball Team '20; Captain Hockey '21; All Star Hockey Team '20, '21; Champion Hockey Team '21; Swimming Manager '20; Small "C" '20; Large "C" '20; Athletic "A"; Highest Athletic Honors '21; Baseball Team '20.

"The game's the thing."

ELDA FEDELI

"Calm and unruffled as the summer sun."

JOE F. DOWNEY

"A good friend."

SARA EVELYN GILDAY

Jeanne d'Arc; High School Club; Play Cast '21; Senior Ballot: Worst Girl Windjammer.

"No, tongue, be silent."

EDITH MAE GRASSE

Shakespeare; Tri C Club; Girls' High School Club.

"Quietly she works away, faithful to each duty."

JAMES M. GILLET

"Extremely busy, but quiet about it."





BEULAH BEATRICE HALCOMB

"Precious by name, precious by nature."

SIDNEY FEINBERG

"Talks and talks, and says nothing."

BESSE HALLERT

Minerva.

"Floating upon the wings of silence."

ESTHER MARIE HALL

"Are we to lose our Hall?"

ELMER E. HOOD

Glee Club '17, '18, '19, '20, '21; Kelvin Klub '18; Captain R. O. T. C.; High School Club '18; Luminary Staff '21.

"And he played on his big bass viol."

MILDRED HAMILTON

S. L. H.; Circle Francais; High School Club.

"There is something Slachy about her."

NAOHM RENEVA HOFFMAN

Central Cookery Club '19, '20; Choral Club '20; High School Club Cabinet '21; President High School Club '18.

"Ho! a movie actress in our midst. Quantrell's daughter."

JOSEPH THOMAS GROGGER

Class Track '20; Class Basket Ball '20; Basket Ball Squad '20.

"Not all men can be great, but all can be good."

The CENTRALIAN 1921

MARGARET HARPER

Choral Club; Music Festival; Trouvere Society.
"Begone, dull care!"

H. VAN FLEMING

Glee Club '19; Play Cast '21; Senior Ballot: Beau Brummel.
"Vanity of all vanities."

LILLIAN LUCILE HOLMGREN

High School Club '19.
"We always hate to lose our pretty friends."

MARGARET AILEEN HULSE

High School Club.
"Be good and let who will be clever."

CHARLES JOHNSON

"A mighty good friend."

MAXINE L. INGLE

"Our little Japanese."

MABEL M. HUTTERER

High School Club; Jeanne d'Arc.
"Let others talk, I'll look appreciative and be as wise as they."

ISADORE KAUFMAN

Shakespeare '21; Kelvin Klub; Debate Team '21.
"What's a E to him?"



CHS



JOSEPHINE LACY

Aristonian; Art Club; Jeanne d'Arc; High School Club; Honorable Mention, Luminary Story Contest, '21.

"Quiet and unassuming but always on the job."

JOHN CECIL KENWORTHY

President Central Franklin Club; High School Club; Class Track '18, '19; Football Squad '19, '20; Student Council; Play Cast '19, '20.

"His hair is not more sunny than his heart."



ROSE ANN KLAPPER

Olympian; Shorthand Club.

"An athlete and a typist."

GRACE AGNES MCCORMACK

High School Club '18, '19, '21; Olympian '20, '21; Champion Basket Ball Team '20; Captain All-Star Basket Ball Team '20; Champion Hockey Team '21; Baseball Team '20.

"Any kin to the singer?"



LAWRENCE R. KESSEL

Kelvin Klub; French Circle; High School Club; Jeanne d'Arc Society.

"I confess I do blaze today, I am too bright."

SYBIL ELIZABETH MARRS

"Nothing to marr her."



MARJORIE MARIE NORTH

"Not at all cold."

ALBERT LEON MILLER

High School Club '21; Football Squad; Inter-class Track '20, '21; Track Team '20.

"The miller's son."

1921

The CENTRALIAN 1921

HELEN ZWILLENBERG

High School Club '19, '20.

"Pep, pep, and lots of pep!"

HUMES BAKER MANLEY

Central Webster Club; Art Club; High School Club.

"'B' Manley, son!"

EVA FRANCES THRASHER

Minerva Literary Society; Centralian Staff '21; Central Art Club; French Club; High School Club; Jeanne d'Arc Society '19.

"Treads the straight and narrow."

MARIE WHITE

Minervas; Art Club.

"She is a scholar and a right good one."

EVERETT NICHOLS

Central Art Club.

"Accommodating? No, his Franklin is!"

FRANCES VIRGINIA THAYER

"Fairest of the fair."

DORA OLIVE WOOD

"Truly studious."

MERRILL SELL

"Sells what? Floto!"



The CENTRALIAN 1921



FLORA JANET SWEET

President S. L. H. '21; Centralian Staff; Debate Team; Gold Medal, Essay, Inter-Society '20; Student Council; High School Club; Honorable Mention Luminary Story Contest '21; Bronze Medal Verse, Inter-Society '21; Senior Ballot: Girl who has done most for Central.

"And still the wonder grew, that one small head could carry all she knew."

JOE BAILEY WARREN

"C" Man Football; Football Teams '20, '21.

"A power passes from our midst."

LOUISE RAMSEY

President Minervas.

"A little girl with a pleasing manner."

ADA ALICE PARRISH

Student Council; Art Club '20; High School Club.

"Oh! you Senior books."

DONALD B. WILSON

"C" Man Football '19, '20; Second All-Star Team Football '20; Basket Ball Team '20, '21; "C" Man Basket Ball '21; "C" Man Track '20; Track Team '19, '20; "C" Club '21; Student Council '21.

"Slow but steady wins the race."

MARIE PENDERGAST

President Olympians '20; Jeanne d'Arc Society '19, '20; Circle Francais; Tennis Team '20, '21; Captain Hockey Team; Captain Basket Ball Team; Athletic "A"; Highest Athletic Honors '21; All-Star Hockey Team; All-Star Basket Ball Team; Athletic Emblem '20.

"All-star and captain."

HELEN L. SALING

"Sailing on the blue sea."

FLORIS CLIFFORD TREUKE

"Mr. Fisher, page Mr. Mutt."

The CENTRALIAN 1921

MILFORD S. ZIMMERMAN

Shakespeare; Gold Medal, Inter-society Verse '19; Debate Team '21; Student Council; High School Club; Senior Ballot, Worst Boy Windjammer.

"And there follows a torrent of air from the depths of a monstrous cavern."

GERTRUDE OTTO

President Choral Club '21; Trouvere Society '21; Olympian; Hockey Team; Music Festival '20, '21.

"A joyful song bird."

WILLIAM J. MCGUIRK

Kelvin Klub.

JAMES DUNN

President Central Shakespeare Club; Kelvin Klub; A:t Club.

"He is done,"

ANNA ELIZABETH NORRIS

Classics Club; Art Club.

"Art and Classics,"

JAMES R. DUNSETH

Luminary Staff '21; Quadrangular Track '16; Class Basketball '17, '18; Football Squad '18.

"Even our sports are dangers."

WILLIAM WILSON LEWIS

President S. L. H.; Junior Secretary; Cheer Leader '21; Student Council; Annual Play Cast '19, '20.

"Careful guard of the marcel wave."

FRANCES E. OLIVER

Student Council; Shakespeare '19; High School Club.

"One of our esteemed law makers."

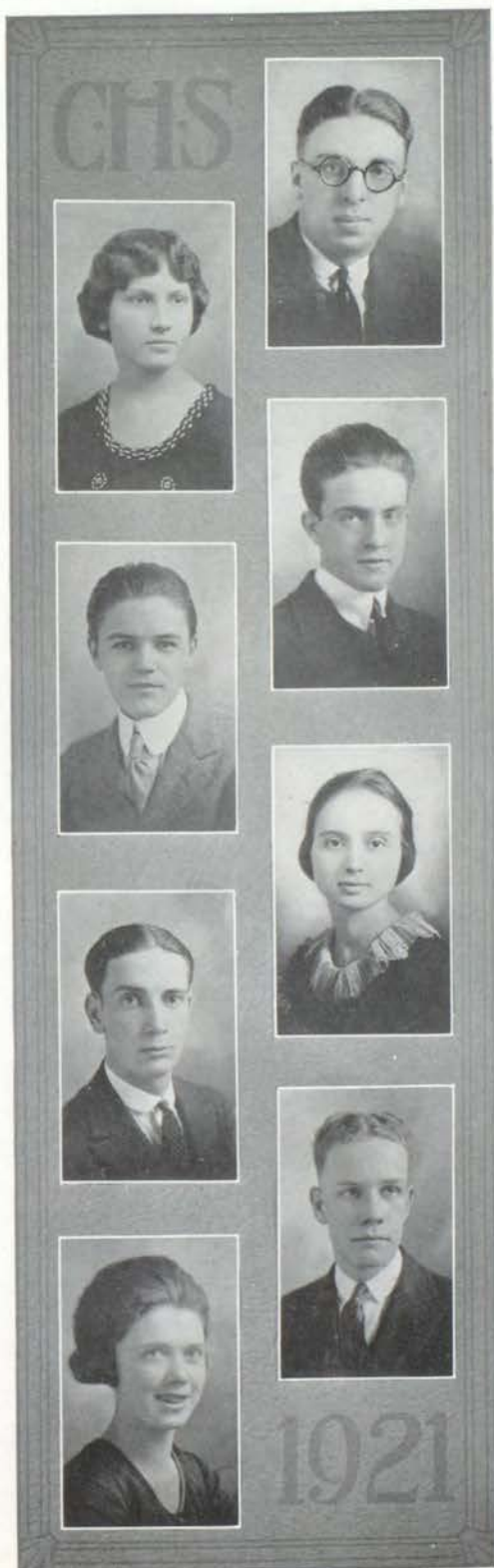



CALVIN MCGEE

"Trig. doesn't bother Calvin."

FLEETA CATHERINE JAGONIGG

Olympian; Captain Hockey Team; All-Star Hockey Team; Hockey Manager '21; Basket Ball Champion Team '19, '20; Athletic "A"; First Prize Advertising Contest '20; Second Prize Advertising Contest '21; Highest Athletic Honors; Large "C"; Small "C"; Baseball Team '20.

"A great help to the staff."

CRYSTAL AMY COLAW

Jeanne d'Arc '19, '20; Luminary Staff '21.

"Bright as a crystal."

F. EBENEZER WHYTE

Glee Club, '20, '21; Jeanne d'Arc Society, '20; High School Club, '20; Second Lieutenant, R. O. T. C.; Student Council; Shakespeare, '20; Winner Centralian Ad Contest, '19.

"Few can answer to F. E. W."

PEARSON TAYLOR

"Who said he was a woman hater?"

MARGARET DELPHINE MILLES

"Is she from Athens?"

ISOBEL MORRISON

President Olympians; Student Council; Cercle Francais '20; Jeanne d'Arc '19; Basket Ball Manager '21; Captain Champion Basket Ball Team '20; All-Star Basket Ball Team '20; Class Basket Ball '20, '21; Champion Hockey Team '20; Hockey Team '19, '20; All-Star Hockey Team '19, '20; Baseball Team '20; Small "C"; Large "C"; Highest Athletic Honor '21.

"So shall a glory from defect arise."

BRUCE STAKE

Kelvin Klub '18; President Glee Club; President Art Club; Captain R. O. T. C.

"Shades of Rembrandt."

DONALD R. BAKER

Franklin Club; Captain R. O. T. C.

"Diligence is the mother of good fortune."

MARY HELEN COCHRAN

"They called her sweet."

MARY HELEN FLING

Minerva; Circle Francais; Tri C's; High School Club;
Negative Debate Team '21.

"Almost a debater."

VELMA D. HAMMOND

"Oh! Those eye lashes."

LESTER BECKER

"Gets by all right with his teachers."

EDNA MAY HENSON

Circle Francais; High School Club.

"To be happy is a fine thing."



CHS



1921

Junior Officers

RANDALL CREEL, President

AUBY BETTELHEIM, Vice-President

WARREN HOAGLAND, Secretary

FRANCES HUBBARD, Treasurer

EDWARD HALPIN, Sergeant-at-Arms

FRANCES DUYSING, Gift Receiver

ORGANI- ZATIONS





Student Council

OFFICERS

President Richard Wakefield
Secretary Warren Hoagland

REPRESENTATIVES

Dorothy Evans	Donald Wilson	Eben Whyte
Ernest Craft	Charles Hicks	Richard Wakefield
Ernest Baum	Dorothy Hutchison	Ed Welch
Gladys Dougherty	Pierson Taylor	Lloyd Stockwell
Ada Parish	John Rhode	Miriam Willits
Nat Kinney	Lillian Loerch	Irene Whitaker
Leah Watts	James Van Noy	Jessie Stanford
Frances Oliver	John Baum	Isobel Morrison
Katherine Sharp	Frederic Skaer	Eddie Rush
Edward McBee	Randall Blackmore	Kenneth McKenzie
Robert McCloud	Elizabeth Gunn	Berthold Henschel
Margaret Barnett	Clifton Liler	Wilbrant Baum
Homer Stricker	William Benjamin	Jewell Clatanoff
Homer Maxwell	Philip Wiedlein	Joe Bryant
Tom Gill	Louise Cutler	Graff Cabbell
Montz Mathis	Milford Zimmerman	Charles Bates
Flora Sweet	Warren Hoagland	Louise Carr
Harry Ferguson	Katherine Doyle	Marjorie Dooley
Frances Hubbard	Alice Osgood	Louise Ramsey
Lovelle Helton	Cecil Kenworthy	Ted Mauntz
Dorothy Cope		



STUDENT COUNCIL

First row, top: Stockwell, McCloud, Van Noy, Lewis, Zimmerman, Wiedlein, Baum, Liter, Tobener, Sanford, McGee.
Second row: Sharp, Hubbard, Whitaker, Evans, Cushman, Connett, Swe et, Clark, Barnett, Jones, Lydiak, Curtler.
Third row: Ramsey, Kenworthy, Henschel, Whyte, Welch, Rhode, Craft, McKenzie, Skaer, Gill, Rush, Spitz, Maxwell.
Fourth row: Gunn, Jacobs, Parrish, Dooley, Watts, Wakefield, Hoagland, Oliver, Owens, Morrison, Helton, Carr, Doyle.



Society of Literature and History

Organized February, 1892

Motto: "Vestigia nulla restrarsum."

Colors: Purple and white.

Flower: Hyacinth.

Adviser: Mr. Young
 Chaperone: Miss Snell
 Mascot: Marguerite Young

OFFICERS

	<i>First Term</i>	<i>Second Term</i>	<i>Third Term</i>	<i>Fourth Term</i>
President.....	Flora Sweet.....	William Lewis.....	Pauline Brannock....	Eaton Adams
Vice-president.....	Charles Hook.....	Pauline Brannock..	Eaton Adams.....	Mildred Hamilton
Secretary.....	Frances Duysing...	Charles Hook.....	Paul Swanson.....	Charles Hook
Treasurer.....	Eaton Adams.....	Auby Bettelheim...	Charles Hook.....	Anderson Craig
S. L. H.....	Pauline Brannock..	Anderson Craig...	Auby Bettelheim....	Frances Duysing
Critic.....	William Lewis.....	Flora Sweet.....	Flora Sweet.....	Pauline Brannock
Sergeant-at-Arms....	James Moore.....	Eaton Adams.....	Frances Duysing....	Franklin Ralston

MEMBERS

1921

Eaton Adams
 Pauline Brannock
 Dorothy Davis
 Mildred Hamilton

Charles Hook
 Tom Hutchason
 James Moore

Franklin Rolston
 Paul F. Swanson
 Flora Sweet
 Gail Thornsberry

1922

Betty Baker
 Auby Bettelheim
 Nelle Marie Cottingham
 Anderson Craig

Lora Dible
 Frances Duysing
 Earl Hapke
 Robert McLeod

Selby Neff
 Adelbert Paxson
 Frank Savage

1923

Carl Bacchus
 Tom Baldwin
 Geneva Barnes
 Hugh Hamilton
 Munro Innes

Ruth Minor
 Marion Planck
 Norma Purvis
 Elizabeth Rogers
 John Sheldon

Viola Smith
 Dorothy Toler
 Grace Warner
 George Piehler



SOCIETY OF LITERATURE AND HISTORY

First row, top: Thornsherry, Bacchus, Neff, Hook, Rolston, Hamilton.
Second row: Bettelheim, Cottingham, Hamilton, Davis, Baker, Rogers, Purvis, Duysing.
Third row: Minor, Planck, Sheldon, Craig, Moore, Hutchason, Paxson, Innes, Swanson.
Fourth row: Mr. Young, Warner, Smith, Barnes, Brannock, Adams, Sweet, Toler, Dible, Miss Snell.



Aristonian Literary Society

Organized October, 1901

Motto: "Non quis, sed quid."

Colors: Purple and lavender.

Flower: The violet.

Adviser: Miss Lewis

OFFICERS

	<i>First Term</i>	<i>Second Term</i>	<i>Third Term</i>	<i>Fourth Term</i>
President.....	Elizabeth Clauss	Elizabeth Endres...	Maurine Frank....	Marjorie Dooley
Vice-president.....	Kathleen Kelley....	Rachel Cooper.....	Dorothy Miller....	Alseba Munro
Secretary.....	Eleanor Innes.....	Dorothy Miller....	Josephine Lacy....	Marion Handy
Treasurer.....	Alseba Munro.....	Maurine Frank....	Rachel Cooper....	Eleanor Innes
Phoebia.....	Maurine Frank....	Mona McLaughlin..	Aileen Hutton....	Janice Scott
Critic.....	Marjorie Dooley....	Elizabeth Clauss..	Elizabeth Endres..	Maurine Frank
Sergeant-at-Arms....	Rachel Cooper....	Betty Baxter.....	Janice Scott.....	Margaret Thompson
Reporter.....		Janice Scott.....	Linnie Manning....	Dorothy Jorzick

MEMBERS

1921

Elizabeth Clauss
Rachel Cooper
Marjorie Dooley
Elizabeth Endres

Maurine Frank
Claire Fullerton
Marion Handy
Eleanor Innes

Josephine Lacy
Dorothy Miller
Alseba Munro
Janice Scott
Margaret Thompson

1922

Frances Chapin
Maribelle Drummond
Frances Hubbard
Dorothy Jorzick

Aileen Hutton
Emma Johnstone
Linnie Manning
Hazel McClure

Pauline Van Eman
Marjorie Washburn
Josephine Wood

1923

Rebecca Brown
Marie Crowe
Miriam Grant
Doris Gwynne

Genevieve Hardey
Mary Higdon
Anna Mae James
Elizabeth Jorzick

Lucille Miller
Helen Reed
Ruth Reynolds
Grace Saltmarsh



ARISTONIAN LITERARY SOCIETY

First row, top: D. Miller, Cooper, Innes, Wood, Munro, Lacy, Fullerton, Scott.
Second row: Washburn, Hubbard, Manning, Thompson, McClure, Higdon, Hutton, Gwynne, Reed.
Third row: Crowe, Grant, Drummond, Jozick, Miss Lewis, James, Brown, Saltmarsh, Reynolds.
Fourth row: Van Eman, Chapin, Miller, Endres, Frank, Clauss, Doolay, Hardey, Johnstone.



Central Webster Club

Organized November, 1901

Motto: "In vestigium maximorum."

Flower: Red carnation.

Colors: Red and white.

Adviser: Mr. Hamm
Chaperone: Miss Henry

OFFICERS

	<i>First Term</i>	<i>Second Term</i>	<i>Third Term</i>	<i>Fourth Term</i>
President.....	Harry Ferguson.....	William Bear.....	Paul McGinnis.....	Theodore Abernethy
Vice-president...	Kenneth Dubach.....	Hall DeWeese.....	Theodore Abernethy.	Richard Hubbard
Secretary.....	Hall DeWeese.....	Theodore Abernethy..	Richard Hubbard...	Baker Manley
Corresponding Secretary.....	Paul McGinnis.....	Paul McGinnis.....	Warren Hoagland..	Prior Shelton
Treasurer.....	William Bear.....	Baker Manley.....	Kenneth Dubach....	Charles Culp
Critic.....	William Brown.....	Harry Ferguson.....	William Bear.....	Paul McGinnis
Sergeant-at- Arms.....	Eugene Williams....	Richard Hubbard....	Prior Shelton.....	Brewster Gray

MEMBERS

1921

Theodore Abernethy
William Bear
William Brown

Hall DeWeese
Kenneth Dubach
Harry Ferguson
Richard Hubbard

Baker Manley
Paul McGinnis
Eugene Williams

1922

Albert Adams
Stanley Brodie
Randell Creel
Charles Culp
Arthur Garrett
Brewster Gray

Walter Hausman
William Henderson
Warren Hoagland
Louis Krings

Clinton Paddock
Prior Shelton
Howard Sherman
John Snyder
Harry Spoor
Alton Walker

1923

Harry Joslin
Russell Knight
Louis Manley

Charles McGinnis
Sidney Newberger
Herbert Peterson

Robert Richardson
Earl Ridge
Elliott Shirk



CENTRAL WEBSTER CLUB

First row, top: Newberger, Henderson, Grey, Hausman, Adams, Snyder, Hoagland.
Second row: Sherman, Shirk, Richardson, Shelton, Ridge, Garrett, C. McGinnis, DeWeese.
Third row: L. Manley, Krings, Paddock, Walker, Knight, Spoor, Jostin, Brodrie, Dubach.
Fourth row: B. Manley, Creel, Brown, Miss Henry, Abernethy, Bear, M. r. Hann, Ferguson, P. McGinnis, Hubbard.



Central Shakespeare Club

Organized November, 1904

Motto: "Learn of the wise and perpend."

Colors: Black and gold.

Flower: Yellow rose.

Adviser: Mr. Gutekunst
Chaperone: Miss Boehmer

OFFICERS

	<i>First Term</i>	<i>Second Term</i>	<i>Third Term</i>	<i>Fourth Term</i>
President.....	Leon Ludwig.....	James Dunn.....	Helen Huling.....	Louise Carr
Vice-president.....	James Dunn.....	Helen Huling.....	Madeline Mach.....	Milford Zimmerman
Secretary.....	Helen Huling.....	Madelon Barrett.....	Velma Price.....	Ivar Heinlein
Treasurer.....	Ivar Heinlein.....	Ivar Heinlein.....	James Coleman.....	Walker Taylor
Sergeant-at-Arms.....	Walker Taylor.....	Cecil Brixner.....	Cecil Brixner.....	Alfred Miller
Critic.....	Arthur Hartung.....	Leon Ludwig.....	James Dunn.....	Helen Huling
Didaskalos.....	Madeline Mach.....	Roy Dixon.....	Louise Carr.....	Mildred Swanson
Editor "Club Life".....	Louise Carr.....	Cornelia Mach.....	Stanley Moise.....	Edith Tarbet
Assistant Editor.....	Dorothy Tucker.....	James Coleman.....	Arthur Hartung.....	Katherine Dornblazer

MEMBERS

Madelon Barrett
Louise Carr
James Coleman
Roy Dixon
James Dunn

1921
Edith Grasse
Isadore Kaufmann
Helen Huling
Leon Ludwig

Madeline Mach
Velma Price
Orrin Towner
Dorothy Tucker
Milford Zimmermann

Cecil Brixner
Kathryn Dornblazer
Hanford Ford
Doris Grant
Arthur Hagggett
Arthur Hartung

1922
Ivar Heinlein
Ralph Hobart
Alfred Ludlow
Cornelia Mach
Stanley Moise

Alfred Miller
Mildred Swanson
Edith Tarbet
Walker Taylor
Dorothy Tracy
Margaret Wood

1923
Alice Allen
Alva Fedeli

Allen Harper
Josephine Hammond

Edward McBee
Louise McCarty



CENTRAL SHAKESPEARE CLUB

First row, top: Kaufman, Zimmerman, Miller, Ford, Brisner, Coleman, Townner.
Second row: Hobart, McBea, Hartung, Taylor, Ludlow, Heinlein, Moise, Dixon.
Third row: Mr. Gutekunst, Tucker, Allan, Hammond, Tarbet, Price, Swanson, Fedeli, Grant, Dornblazer, Grasse, Miss Boehmer.
Fourth row: Wood, C. McCarty, Carr, Ludwig, Dunn, Huling, Mack, Barrett, Tracy.



Minerva Literary Society

Organized September, 1906

Motto: "We must work if we would win."

Colors: Green and white.

Flower: White rose.

Adviser: Miss Massey

OFFICERS

	<i>First Term</i>	<i>Second Term</i>	<i>Third Term</i>	<i>Fourth Term</i>
President.....	{ Iris Taylor.....			
	{ Katherine Doyle.....	Katherine Doyle.....	Louise Ramsey.....	Hazel Cloughley
Vice-president....	Kathryn Spencer.....	Zelma Thompson....	Kathryn Spencer....	Helen Fling
Secretary.....	Hazel Cloughley....	Elizabeth Marrs....	Marie White.....	Marjorie Robinson
Treasurer.....	Emily Spencer.....	Hazel Cloughley....	Frances Witt.....	Beryl Barnes
Critic.....	Marjorie Robinson..	Josephine McMurry..	Katherine Doyle....	Louise Ramsey
Pedagogue.....	Zelma Thompson....	Ethel Cox.....	Helen Fling.....	Katherine Doyle
Sargeant-at-Arms.....	Frances Thayer.....	Frances Witt.....	Bessie Hallert.....	Helen Erickson
Business Manager.....	Helen Beedle.....	Helen Beedle.....	Helen Beedle.....	Helen Beedle

MEMBERS

1921

Beryl Barnes
Hazel Cloughley
Katherine Doyle
Helen Erickson
Helen Fling
Bessie Hallert
Elizabeth Henschel

Elizabeth Marrs
Josephine McMurry
Louise Ramsey
Marjorie Robinson
Ernestine Songer
Emily Spencer
Katherine Spencer

Frances Thayer
Zelma Thompson
Eva Thrasher
Marie White
Frances Witt

1922

Louise Block
Ethel Cox
Margaret Hynes
Mattie Inzerillo

Mary Rose Mariner
Winifred Morrison
Marcia Payne
Maurine Staley

Cordelia Warren
Maude Whittemore

1923

Mary Louise Blocker
Geraldine Garrett
Emma Kane

Elizabeth Patterson
Laura Louise Pearson
Helena Roos

Ruth Thompson
Callie Louise McCarthy
Margaret McCool



MINERVA LITERARY SOCIETY

First row, top: McCool, Whittemore, Pearson, Henschel, Inzerillo, Thrasher, Patterson.
Second row: McCarthy, Witt, Cox, Staley, Fling, Blocker, Garrett, Thayer, Barnes.
Third row: Morrison, Mariner, Marris, Thompson, Kane, McMurry, Payne, Robinson, Black.
Fourth row: E. Spencer, K. Spencer, Cloughley, Ramsey, Miss Masse y, Doyle, Roos, Songer, Erickson.



Thalian Literary Society

Organized November, 1920

Motto: "Non ministrari, sed ministrare."

Colors: White and gold.

Flower: Daisy.

Advisers: Miss Elston
Miss Morgan

OFFICERS

	<i>First Term</i>	<i>Second Term</i>
President.....	Lovelle Helton.....	Maurine Bard
Vice-president.....	Alice Osgood.....	Dorothy Moody
Secretary.....	Dorothy Primm.....	Claire Fulmer
Treasurer.....	Corinne Dixon.....	Fredonia Lower
Critic.....	Claire Fulmer.....	Lovelle Helton
Sergeant-at-arms.....	Dorothy Moody.....	Frances Stromberg
Socerdos.....	Elinor McMahon.....	Alice Osgood

MEMBERS

1921

Maurine Bard	Lovelle Helton Dorris Irwin	Leta Schwingle
--------------	--------------------------------	----------------

1922

Dora Carey Corrine Dixon Claire Fulmer Yolanda Ingle Fredonian Lower	Elinor McMahon Dorothy Moody Alice Osgood Martha Smart	Dorothy Sandstrom Stella Sutermeister Agnes Sutermeister Thelma Rogers Marion Greene
--	---	--

1923

Helen Aiken Elizabeth Bullock Frances Bolton Delores Dobyns	Mary Hartman Fay Levy Agnes McClelland	Grace Mortenson Elizabeth Oliver Frances Stromberg Rose Metzger
--	--	--



THALIAN LITERARY SOCIETY

First row, top: Dobbins, Hartman, McMabon, Greene, Irwin, Dixon.
Second row: Carey, Smart, Bolton, Oliver, Aiken, Levy, Metzger, Stromburg.
Third row: McClelland, Sandestrom, Schwingle, A. Sutermeister, S. Sutermeister, Morrison, Ingle, Rogers.
Fourth row: Miss Morgan, Fulmer, Bullock, Moody, Helton, Bard, Miss Elston.



Central Franklin Club

Organized December, 1920

Motto: "Animus, corpus-manus."

Colors: Buff and cordovan.

Flower: American Beauty rose.

Adviser: Mr. Holloway
Chaperone: Miss Nathan

OFFICERS

	<i>First Term</i>	<i>Second Term</i>
President.....	Theodore Mauntz.....	Cecil Kenworthy
Vice-president.....	Cecil Kenworthy.....	Donald Baker
Secretary.....	Earl Clark.....	Guy Rice
Treasurer.....	George Ruddy.....	Ural Maupin
Critic.....	Dorsey Endres.....	Theodore Mauntz
Poor Richard.....	Harold Kelso.....	Lloyd Stockwell
Sergeant-at-arms.....	Frank Quinn.....	Dorsey Endres

MEMBERS

1921

Theodore Mauntz
Cecil Kenworthy

Earl Clark
Donald Baker
George Ruddy

Gordon Barnett
Harold Kelso

1922

Dorsey Endres
Jack Ferguson
Ural Maupin
Frank Morgan

Guy Rice
Frank Quinn
Lloyd Stockwell
Hayes Walker
Berthold Henschel

Charles Bates
Frederic Schneider
Charles Hubble
Fred Eikenburg

1923

Arthur Ennis
Alvin Joslin
John Gilham

Charles Robinson
Dana Sheets

Francis Key
John Wells
Bob Williamson



CENTRAL FRANKLIN CLUB

First row, top: Wells, Hubble, Gilham, Ennis, Schneider, Williamson, Ferguson, Endres.
Second row: Robinson, Morgan, Maupin, Barnett, Miss Nathan, Mr. Holloway, Walker, Sheets, Henschel.
Third row: Key, Kelso, Clark, Baker, Kenworthy, Mauniz, Rice, Stockwell, Quinn, Joslin.



Kelvin Klub

Organized March 16, 1905

Colors: Red and black

Adviser: Mr. Oldendick

OFFICERS

	<i>First Term</i>	<i>Second Term</i>
President	Orrin Towner.....	Robert Patterson
Vice-President	Leon Ludwig.....	William Patterson
Secretary	William Patterson.....	Roy Johnston
Treasurer	Gordon Barnett.....	Franklin Rolston
Instructor	Ivar Heinlein.....	Isadore Kaufman
Sergeant-at-Arms	Selwyn Powers.....	Glenn Hicks

MEMBERS

1921

Gordon Barnett
William Patterson
Robert Patterson
David Rau
Camillus Rogers
Orrin Towner

Roy Johnston
Isadore Kaufman
Otto Johnson
Roy Dixon
Marion Estes

Glenn Hicks
Charles Becker
Franklin Rolston
William McQuirk
Jake Kols
Tom Kelly

1922

Ivar Heinlein
Herbert Pennington
Clifford Ross
Gus Bruim
Herbert Millholland

George Murray
Harold Jimmerson
Ralph Bates
Arthur Hartung

Page White
Carl Englund
George Jones
Curran Johnson
Clarence Averill

1923

Keith LaBar
John Rhode

Gerald Myers

Paul Swanson
Edwin Whitesell



KELVIN KLUB

First row, top: Dixon, Murray, Barnett, Johnson, Jimerson, McGuirk, Bates, White.
Second row: Pennington, Swanson, Becker, Jones, Rogers, Heinlein, Englund, Whitesell.
Third row: La Bar, Kelley, Rau, Hartung, Estes, Averill, Brunn, Myers, Koss.
Fourth row: Johnson, Johnston, Kaufman, R. Patterson, Mr. Oldendick, Rolston, W. Patterson, Hicks.



Olympian Athletic Association

ADVISER, MISS BAHE

OFFICERS

	<i>First Term</i>	<i>Second Term</i>	<i>Third Term</i>
President.....	Marie Pendergast	Nelle Marie Cottingham.	Isobel Morrison
Vice-President.....	Isobel Morrison.....	Isobel Morrison.....	Marie Flynn
Secretary.....	Gladys Dougherty.....	Winifred Morrison.....	Dora Carey
Treasurer.....	Winifred Morrison.....	Fleeta Jagodnigg.....	Fleeta Jagodnigg
Sergeant-at-Arms.....	Marie Flynn.....	Data Lowe.....	Ruth Harding
Critic.....	Nelle Marie Cottingham.	Marie Pendergast.....	Nelle Marie Cottingham

MEMBERS

1921

Marie Flynn	Fleeta Jagodnigg	Marie Pendergast
Ruth Harding	Data Lowe	Fern Vjals
	Isobel Morrison	

1922

Frances Allen	Mary Ellen Coleman	Melva Schoen
Bee Brown	Maxine Cook	Alma Shipley
Ruth Buchanan	Nelle Marie Cottingham	Martha Smart
Catherine Cannon	Cornelia Gray	Edna Sullivan
Dora Carey	Winifred Morrison	Elizabeth Barnett
Mattie Inzerillo	Luella Mosby	Dorothy Sandstrom
	Marion Lyon	

1923

Angelina Arcella	Emma Kane	Thema Smith
Lorraine Blasbalg	Margaret McCool	Bessie Andrews
Mary Eleanor Filkin	Lucile Miller	Mildred Scott
Edna Halpin	Katherine Swanson	Alberta Bradshaw
Alva Fedeli		Dorothy Burge



OLYMPIAN ATHLETIC ASSOCIATION

First row, top: Allen, W. Morrison, Inzerillo, Brown, Arcella, Scott, Gwynne.
Second row: Blasbalg, Kane, A. Fedeli, Filkin, Halpin, Swanson, Sandstrom, Moseley.
Third row: Miss Bahe, Vials, Pendergast, Lyon, Gray, Coleman, Cannon, Smith, Miss Scott.
Fourth row: Miss Harnden, Schoen, Shipley, Jagodnigg, Carey, I. Morrison, Flynn, Cottingham, Lowe, Harding, Miss Root.



Central Cooking Club

Adviser: Miss Neva Wing

OFFICERS

	<i>First Term</i>	<i>Second Term</i>
President.....	Louise Cutler.....	Marjorie Washburn
Vice-President.....	Florence Stentz.....	Linnie Manning
Secretary.....	Linnie Manning.....	Neva Witt
Treasurer.....	Betty Moore.....	Hazel McClure
Sergeant-at-Arms.....	Maribell Drummond.....	Delice Converse
Critic.....	Marjorie Washburn.....	Louise Cutler

MEMBERS

1921

Helen Fling
 Adelaide Erickson
 Neva Witt
 Edith Grasse

Elizabeth Henschel
 Lucille Hydorn
 Dorothy Connet
 Florence Stentz

Arline Hill
 Mary Jane Hills
 Alice Cushman
 Thelma Funk

1922

Hazel McClure
 Frances Duysing
 Lora Dible

Marjorie Washburn
 Linnie Manning
 Louise Cutler
 Harriet May

Helen May
 Thelma Rogers
 Betty Moore

1923

Delice Converse

Maribell Drummond

Edna Mabel Knapp



CENTRAL COOKING CLUB

First row, top: Rogers, Wilson, Erickson, Hills, Cannon, Hill.
Second row: Grasse, Converse, May, Funk, May, Henschel, Knapp.
Third row: McClure, Manning, Cutler, Washburn, Stentz, Witt, Hydorn, Miss Wing.



Circle Francais

CONSEILLORS, MME. CLARK ET MLE. HOWARD

OFFICERS

	<i>First Term</i>	<i>Second Term</i>	<i>Third Term</i>
Presidente.....	Margaret Thompson.....	Lovelle Helton	Adele Lang
Vice-Presidente.....	Helen Fling.....	Dorothy Moody	Louise Carr
Secrtaire-Tresoriere.....	Marcia Payne	Maurine Bard.....	Claire Fulmer
Sergeant d' Armes.....	Ralph Hobart	Lawrence Kessel	Mary Alice Gibbons

MEMBERS

1921

Sylvia Bablove
Maurine Bard
Marjorie Davis
Marjorie Dooley
Margaret Fenton
Mary Alice Gibbons

Lovelle Helton
Doris Irwin
Adele Lang
Dorothy Miller
Ruth Rosenwald
Margaret Thompson

Eva Thrasher
Louise Carr
Louise McKim
Marie Dockery
Marie Pendergast
Velma Van Voorhees

1922

Catherine Dornblazer
Claire Fulmer
Katherine Kimball
Dorothy Moody

Pauline Smith
Agnes Sutermeister
Stella Sutermeister
Charles Hubbell
Marcia Payne

Pearl Peltzman
Mary Rubin
Laura Smith
Lorene Cunningham

1923

Ruth Rodgers
Alice Allen
Rosa Metzger

Frances Stromberg
Margaret Barnett
Evonne Beukely
Leah Deleve

Sylvia Goodman
Elizabeth Johnson
Leora May McIntire



CIRCLE FRAINCAISE

First row, top: Doolley, Scott, Marts, Rodgers, Kimball, Sutermeister, Warner, Wood, Allen, Saylor.
Second row: Stromberg, Deleve, Daniels, Thrasher, Beukley, Finkelstein, Danielson, Rubin, Cunningham, McIntire, Peltzman, Metzger.
Third row: Clauss, Innes, Van Voorhies, Bablove, Fulmer, Sutermeister, Seaton, Malnfeldt, Smith, Johnson, Millholland, Willits.
Fourth row: Mmc. Clarke, Lang, Payne, Thompson, Helton, Bard, Moody, Irwin, Fenton, Gibbons, Mlle. Howard.

Central Classics Club

ADVISERS: MISS MORGAN, MISS DALTON

OFFICERS

Consul Major.....	Arthur Garrett
Consul Minor.....	Frances Hubbard
Scriba.....	Frances Duysing
Censor.....	Hall De Weese
Quaestor.....	Clinton Paddock
Pontifex Maximus.....	Frances Chapin
Publicator.....	Louise McKim
Lictor.....	Russell Knight

MEMBERS

Geneva Barnes
 Tom Baldwin
 Mildred Arnett
 A. B. Berkovitz
 Frances Bolton
 Mary Louise Blocker
 Agnes Brady
 Rebecca Brown
 Dorothy Burge
 Frances Chapin
 Randall Creel
 Marie Crow
 Hall De Weese
 Dorothea Diehl
 Corinne Dixon
 Arthur Ennes
 Blanche Fuhr
 Claire Fulmer
 Arthur Garrett
 John Gilham
 Tom Gill
 Herbert Gough
 Miriam Grant
 Dorothy Hairgrove
 Hugh Hamilton

Genevieve Hardy
 Allen Harper
 Mary Higdon
 Warren Hoagland
 Frances Hubbard
 Dorothy Hulett
 Munro Innes
 Anna Mae James
 Elizabeth Jorzick
 Alvin Joslin
 Russell Knight
 Hazel McClure
 Donald McGinley
 Louise McKim
 Eleanor McMahan
 Lewis Manley
 Lucille Miller
 Ruth Minor
 Kathryn Moore
 Mary Morgan
 Grace Mortenson
 Margaret Patton
 Laura Pearson
 Herbert Peterson
 Norma Purvis

Helen Reed
 Robert Richardson
 Earl Smith Ridge
 Helena Roos
 Ruth Rosenwald
 Grace Saltmarsh
 Dana Sheets
 John Sheldon
 Prior Shelton
 Howard Sherman
 Elliott Shirk
 Viola Smith
 Harry Spoor
 Margaret Stafford
 Kathryn Talbot
 Frances Walker
 Marjorie Washburn
 Maud Whittemore
 Gladys Young
 Frances Duysing
 Madeline Newman
 Montez Mathis
 Duke Paddock
 Thelma Smith



CENTRAL CLASSICS CLUB

First row, top: Shirk, Innes, Sheldon, Berkowitz, Gough, Sheets, Gregory, Shelton, Richardson, Ennis, Hamilton, Sherman.
Second row: James, Hardy, Brown, James, Miller, Reed, Picrson, Fuhr, J orsick, Blocker, Whitamore, Stafford, Smith.
Third row: Knight, Roulter, Dixon, Ball, Moore, McClure, Talbot, Morganson, Minor, Saltmarsh, Purvis, Brown, Newman, Grant.
Fourth row: Walker, Roos, Joslin, Morgan, Ridge, Young, Gill, Manley, Hedorn, Hargrove, Peterson, Fulmer, Barnes, Ruff.
Fifth row: Miss Morgan, McMahon, Hoagland, Washburn, Creel, Duysin & Paddock, Hubbard, Garrett, Chapin, DeWeese, McKim, Miss Dalton.



Central Art Club

Colors: Gray and rose.

Motto: "Vita sine artaest moro."

Flower: Pink Carnation.

Advisers: Miss Henry and Miss Miller.

Organized December, 1915.

OFFICERS

	<i>First Term</i>	<i>Second Term</i>	<i>Third Term</i>	<i>Fourth Term</i>
President	Elizabeth Clauss....	Dorothy Miller.....	Bruce Stake.....	Rachel Cooper
Vice-President	Dorothy Miller.....	John Snyder.....	Rachel Cooper.....	Baker Manley
Secretary	Rachel Cooper.....	Maurine Frank.....	Maurine Frank.....	Vera Richardson
Treasurer	Willoughby Case....	Baker Manley.....	Roy Thompson.....	Marie Cowell
Sergeant-at-Arms	John Snyder.....	Sidney Bacon.....	Richard King.....	Everett Nichols
Critic	Maurine Frank.....	Elizabeth Clauss...	Dorothy Miller.....	Bruce Stake
Reporter	Ural Maupin.....	Marie Cowell.....	Vera Richardson...	Ural Maupin
Scribe	Josephine Lacy.....	Eva Thrasher.....	Anna Mae James...	Ada Parrish

MEMBERS

1921

Rosemary Beymer
Elizabeth Clauss
Rachel Cooper
Marie Cowell
Leon Dorman
Dick Hubbard
Maurine Frank

Elizabeth Gunn
Richard King
Josephine Lacy
Baker Manley
Theodore Mauntz
Dorothy Miller
Everett Nichols

Ada Parrish
Selwyn Powers
Vera Richardson
Janice Scott
Bruce Stake
Eva Thrasher
Marie White

1922

Sidney Bacon
Betty Baxter
Auby Bettelheim
Stanley Brodie
Maxine Cook
Anderson Craig
Hanford Ford

Emma Johnstone
Archibald Kelly
Ural Maupin
Claude Porter
Clifford Ross
John Snyder

Roy Thompson
Katherine Wells
Linnie Manning
Howard Sherman
Helen Jacobs
Dorsey Endres
Lewis Megenity

1923

Geneva Barnes
Bernice Cowell
Anna Mae James

Harry Joslin
Lewis Manley
Genevieve Hardy

Gene Rourke
Charles McGinnis
Earl Ridge



CENTRAL ART CLUB

First row, top: Dorman, Kelly, Manley, Ford, Thompson, Maupin, Hubbard, King, Porter, Rourk, Noel.
Second row: Ross, Richardson, Lacy, Manning, Jacobs, Frank, Bacon, Cowell, Baxter, Nichols, Snyder, Powers.
Third row: Miss Miller McGinnis, Dible, Hardey, Wells, Ridge, Cooke, Joslin, Cowell, Barnes, Mauntz, Miss Henry.
Fourth row: Thrasher, James, Parrish, Gunn, Clauss, Slake, Cooper, Miller, Beymer, Scott, Bettelheim, Johnstone.



Central Choral Club

Colors: Navy blue and gold.

Flower: Wild rose.

Organized March, 1910

OFFICERS

President.....	Gertrude Otto
Vice-President.....	Mildred Brown
Secretary-Treasurer.....	Mary Louise Simon
Sergeant-at-Arms.....	Vesta Manion
Director.....	Miss Whitney

MEMBERS

First Soprano—

Doris Bright, '23
Helen Brindley, '23
Dorothy Casey, '23
Rose Dean, '22
Winifred Jones, '21
Carmen Liersch, '22
Kathleen Lux, '23
Vesta Manion, '22
Celia Marcus, '21
Lovelie Helton, '21

Second Soprano—

Grace Egner, '23
Carmen Floyd, '22
Meriam Grant, '23
Frances Grube, '23
Hope Jeffrey, '22
Mary Louise Simon, '22
Isabel Smith, '22
Ruth Rogers, '23
Cordellia Warren, '22
Grace Warner, '23

First Alto—

Dorothy Floyd, '23
Katherine Friess, '21
Marion Kirk, '21
Mary Noll, '23
Pauline Owens, '22
Katherine Parsons, '21
Helen Rice, '22

Second Alto—

Mildred Brown, '21
Charlotte Coleman, '21
Dorothy Davis, '21
Gertrude Otto, '21
Mildred Pease, '21
Lillian Stansbury, '23
Mary Alice Warden, '21

Piano—

Margaret Harper, '21



CHORAL CLUB

First row, top: Egner, C. Floyd, Lux, Jones, Peas, Kirk, Nolls, D. Floyd.
Second row: Friess, Stansberry, Brindle, Hilton, Grant, S. Smith, Warner, Bright.
Third row: Marcus, Cascy, Owens, Lorch, Parsons, Coleman, Rice, Rogers.
Fourth row: Jeffries, Dean, Davis, Brown, Otto, Miss Whitney, Manion, Harper, Simon, Warren.

Central Glee Club

Organized November, 1898

DIRECTOR, MISS WHITNEY

OFFICERS

President.....	Edwin S. Spitze
Vice-President.....	Berthold A. Henschel
Secretary.....	F. Ebenezer Whyte
Treasurer.....	Elmer Hood
Sergeant-at-Arms.....	Lawrence Grayson
Business Manager.....	Arthur W. Garrett

MEMBERS

Tenor—

Frank Twomer, '21
 Lawrence Grayson, '21
 Edwin S. Spitze, '21
 Robert J. McLeod, '22
 Charles Ross, '22
 Ed Welch, '22
 Everett Craig, '22
 Guy Rice, '22
 Walker Taylor, '22

Bass—

George W. Carey, '21
 Ebenezer Whyte, '21
 Charles Wyatt, '21
 Elmer Hood, '21
 William Strong, '21
 Horton Connell, '22
 Arthur Garrett, '22
 Francis Wood, '22
 Wyndham Morris, '22
 Fletcher Morse, '22
 Frank Reed, '23
 Arthur Warren, '23
 Billy Ryle, '23
 James Worrell, '23



GLEE CLUB

First row, top: Connell, Carey, Morse, Strong, Morris, Pyle, Taylor, Wood.
Second row: Warren, Rice, Ried, Twomey, McCloud, Worrel, Wyatt, Welch, Craig.
Third row: Garreti, Grayson, Hood, Miss Whitney, Whyte, Spitze, Henschel.

Central High School Orchestra

DIRECTOR, MISS WHITNEY

OFFICERS

President.....	Horton Connell
Secretary-Treasurer	Walker Taylor
Business Manager.....	Dorothy Davis
Librarian	Madeline Barrett
Student Director.....	Horton Connell

MEMBERS

First Violin—

Horton Connell, '22
 Louis Krings, '22
 Madeline Barrett, '21
 Justine Manuel, '22
 Lester Blender, '23

Second Violin—

Mildred Barker, '23
 Adelaide Ruf, '23
 Grace Egner, '23
 Katherine Parsons, '21
 Forrest Bryson, '23
 Randel Galloway, '22

First Cornet—

Dorothy Davis, '21

Second Cornet—

Bessie Andrews, '23

Clarinet—

Winifred Andrews, '21

Drums—

Francis R. Key, '23

Piano—

Maude Whittemore, '22
 Walker Taylor, '22



ORCHESTRA

Standing: Whittemore, Andrews, Andrews, Miss Whitney, Davis, Taylor.
Seated: Keys, Barrett, Blender, Connell, Krings, Parker, Ruff, Parsons, Egner.

Trouvere Music Club

OFFICERS

President.....	Horton Connell
Vice-President.....	Gertrude Otto
Secretary.....	Katherine Hunter
Treasurer.....	Walker Taylor
Sergeant-at-Arms.....	Arthur Griesel
Critic.....	Margaret Harper
Adviser.....	Miss Whitney

MEMBERS

1921		
Dorothy Davis	Katherine Parsons	Katherine Hunter
Margaret Harper		Gertrude Otto
1922		
Lester Blender	Carmen Floyd	Pauline Owens
Frances Chapin	Arthur Griesel	Mary Louise Simon
Horton Connell	Lawrence Nevins	Isabel Smith
Norma Evilsizer		Walker Taylor
1923		
Doris Bright	Helen Rice	James Worrel
Grace Egner	Margaret Ritter	Dorothy Casey
Adelaide Ruf		Frances Grube



TROUVERE CLUB

First row, top: Worrel, Griesele, Taylor, Nevins, Blender, Connel.
Second row: Evilsizer, Hunter, Davis, Otto, Owens, Rice, Ritter, Egner.
Third row: Grube, Ruff, Bright, Miss Whitney, Harper, Smith, Simon, Floyd.



Girls' High School Club

FACULTY ADVISER, MISS WILSON
 ASSOCIATION SUPERVISOR, MISS PRICE

OFFICERS

President.....	Elizabeth Endres
Vice-President.....	Hazel Cloughley
Secretary.....	Marjorie Robinson
Treasurer.....	Pauline Brannock
Critic.....	Marjorie Dooley

Boys' High School Club

FACULTY ADVISER, MR. MENZE
 ASSOCIATION SECRETARY, MR. CLAGGETT

OFFICERS

	<i>First Term</i>	<i>Second Term</i>
President.....	William Brown	Richard Wakefield
Vice-President.....	Richard Wakefield	Theodore Abernethy
Secretary.....	Theodore Abernethy	Theodore Mauntz
Treasurer.....	Theodore Mauntz	Warren Hoagland



BOYS' HIGH SCHOOL CLUB

First row, top: McGinnis, Keys, Jimmerson, Zimmerman, Quinn, Spoor, Knight, Walker, Brown, Dubach.
Second row: Paddock, Culp, Walker, Rush, Patterson, Patterson, Patterson, Good, Short, Taylor.
Third row: Whyte, Hicks, Adams, Nusser, Hoagland, Kuebler, Rice, Sheets, Joslin, Bear, Heinlein.
Fourth row: Warner, Morgan, DeWeese, Hipp, Kinsley, Burkett, Schneider, Shelton, Hey, Gilham, Endres, Hamilton.
Fifth row: Sheldon, Innes, Ferguson, Gregory, Brown, Mr. Claggett, Wakefield, Abernethy, Ennis, Garrett, Mauntz.



GIRLS' HIGH SCHOOL CLUB

First row, top: Bright, Halpin, Warrick, Green, Kaugh, Swanson, Sutermeister, Young, Olsen, Mathis, Voegel, Grant.
Second row: Brown, Scott, McIntire, Jacobs, Bard, Cornwall, Newcomer, Jarzick, Boulter, Hardey, Allen, Ferguson, Egner.
Third row: Landon, Small, Parrish, James, McClure, Jones, Potter, Ling ren, Sutermeister, Bury, Rosenzweig, Fuhr, Gilli.
Fourth row: Brocaw, Converse, Houston, Tooley, Loerch, Goddard, Ross, Minor, Saltmarsh, Purvis, Patc, Kelly.



GIRLS' HIGH SCHOOL CLUB

First row, top: Garrett, Hoffman, Wilson, Carey, Burton, McCormack, Conkey, McLeod, Stone, Jones, Hunter.
Second row: McCay, Zook, Brady, Burton, Hoezel, Halzel, Johnson, Knapp, Lee, McCool, Glasscock, Sharp.
Third row: Hubbard, Saylor, Van Eman, Reynolds, Smart, Chapin, Leroy, Martin, Burton, Spoor, Visquaney, Mayer.
Fourth row: Hutchinson, Anderson, Higdon, Helton, Seaton, Morrow, Cleveland, Todd, Connett, Kimball, Cushman, Dixon, Shaunty.
Fifth row: McClelland, Moore, Davis, Washburn, Thrasher, Miss Wilson, Wing, Dooley, Endres, Brannock, Sweet, Hoffman, Scott, Manning.



Standing: Ross, Heinlein, Skaer, Kaufman, Powers.
Seated: Estes, Towner, Goldenberg.

Behind the Scenes

It is now intermission between the acts of a play in the Central High School Auditorium. The orchestra begins to play, and the audience anxiously waits for the next act. But behind the scenes it is different. The minute the curtain drops, the stage crew flies into action. Scenery and stage furniture vanish and in their stead stands new scenery and new furniture. All this the stage crew accomplishes within the sixty seconds or so that the curtain is down.

Thirty-five plays in forty weeks! This signifies to most people approximately thirty-five hours of genuine pleasure. But to the stage crew it represents thirty-five times thirty-five hours of hard work, setting up and tearing down scenery, keeping the lighting system in order and seeing that things in general run smoothly behind the scenes. Quite a large job for so small a crew, you say; but they do the work thoroughly, with little or no appreciation from the greater part of the benefited people.

The stage crew will most appreciate the new curtain that the senior class presents to the school. How many times have they taken the blame for ruining a marvelous climax with a "stalled" curtain? The new curtain relieves the work of the stage crew even as much as it relieves the eyes of the audience.

LITERATURE





Luminary Staffs, 1920-21

Managing Editor..... Harold Kelso..... Lewis Simon..... Leon Ludwig..... Harold Kelso
 News Editor..... Elizabeth Clauss.. Louis Sosland..... Elizabeth Clauss
 Night Editor..... Harold Kelso..... Leon Ludwig
 School Circulation Manager.. Leon Ludwig.... Crystal Colaw.... Rachel Cooper.... Crystal Colaw
 Mail Circulation Manager.. James Dunseth... Mae Kuhne..... Dorothy Cope.... James Dunseth
 Advertising Manager..... Louis Sosland.... Leon Ludwig.... Harold Kelso.... Louis Sosland
 Advertising Bookkeeper..... Mildred Wilson.. Arline Hill..... Mildred Wilson
 Boys' Sport Editor..... Gail Thornsberry.. Louis Sosland.... James Dunseth.. Lewis Simon
 Girls' Sport Editor..... Louise McKim.... Arline Hill..... Claire Fullerton.. Mae Kuhne
 Society Editor..... Claire Fullerton.. Rachel Cooper.... Elizabeth Clauss.. Arline Hill
 Telegraph Editor..... James Dunseth.... Gail Thornsberry.. Rachel Cooper
 Feature Editor..... Elizabeth Clauss.. Dorothy Cope.... Mildred Wilson.. Claire Fullerton
 Exchange Editor..... Donald Wilson... Claire Fullerton.. Crystal Colaw.... Dorothy Cope

Instructor in News Writing..... J. M. Dow
 Instructor in Printing A. E. Harley
 Instructor in Advertising V. E. Postma



LUMINARY STAFF

First row, top: Hill, Wilson, Thornsberry, Sosland, Colaw.
Second row: Andrews, Miller, Cooper, Lang, Rubenstein, Glazier, Arnold.
Third row: Block, Shannon, Johnston, Kelso, Ludwig, Simon, Ginsberg, Mr. Dow.
Fourth row: Warden, Wilson, Gilday, Cope, Clauss, Fullerton, Van Voorhees, Sperry, McKim.

Boys' Debate

The experience of 1917 has been repeated. Again much to our sorrow Central has been made to realize "There's many a slip 'twixt the cup and the lip."

For the first time Central had debate classes, as a result of which debate enthusiasm was aroused early in the year. The victories won by the boys' teams may be directly traced to the thorough training received in these classes and to the proficient coaching of Mr. Gutekunst, assisted by Miss Boehmer, the girls' coach.

The question debated was: "Resolved, That the Federal Government should establish a permanent policy of price control of the so-called necessities of life—constitutionality waived."

Our affirmative team debated against Manual at Westport. They based their case on the theory that there was need of some regulation, and that their proposed plan would be practicable. Richard Hubbard, the first speaker, pictured for the audience the unsettled condition of the business world. Clinton Paddock set forth the proposed plan of control and proved that such a plan was beneficial. Milford Zimmerman, in a convincing speech, proved moreover that such a plan was practicable. Manual, assuming that government control was unnecessary, was unable to convince the judges. The decision was 3 to 2 for Central.

The negative team, debating at Northeast against Westport, assumed that proper functioning of the law of supply and demand was sufficient. The first speaker, Warren Hoagland, showed logically that price control would be an unwarranted experiment, Randall Creel, after convincing the audience that the plan would be unsafe, pleaded with them to avoid the resulting evil conditions of such a policy. Hall DeWeese conclusively proved that any plan of price control would be absolutely impracticable in actual operation. Although Westport presented good argument, Central destroyed their contentions and secured a 3 to 2 decision. The careful and effective work of the two alternates, Isadore Kaufman and Paul McGinnis, played no small part in gaining these victories for Central.

In the very midst of Central's celebration came the news that Northeast also had won both debates. The following Monday the two schools debated off the tie; that is, they attempted to, but at the close of the evening Central had won three debates, with a total score of 10, while Northeast had won three debates with a total score of 9. At the next meeting of the Board of Education, a toss-up placed the cup at Northeast.

The end of the debating season had not arrived, however. The Chamber of Commerce invited a Central team, comprising Creel, Zimmerman, DeWeese and Hubbard, to meet a Northeast team in a no-decision debate, for instructive purposes. Here the Central team made an especially fine showing. They felt partly compensated for fate's trick in refusing them the cup for Central.

Debate Teams

Negative

Affirmative

HALL DEWEESE

MILFORD ZIMMERMAN

WARREN HOAGLAND

RICHARD K. HUBBARD

PAUL MCGINNIS

CLINTON PADDOCK

RANDALL CEEL

ISADORE KAUFMAN



The Girls' Debate

America, the beacon light of the world today, is confronted with many vital and absorbing subjects. Great questions are continually coming forth for the people of the United States to solve. Political, social, and economic problems are arising almost daily. Probably one of the most important of these now before the land that is called "The Melting-Pot" is immigration. In the girls' debates this year, which were held on Thursday, March 21, the question discussed was one of national importance, namely: Resolved, That the Federal Government should prohibit further Japanese immigration into the United States.

Central's affirmative team, consisting of Elizabeth Endres, Alesba Munro, Edith Tarbet, and Pauline Brannock, the alternate, met the Manual negative at Westport. Manual's principal contention was based on the virtues of the Japanese. Central's first speaker, Betty Endres, was particularly effective and forceful in proving that the Japanese present not only an Americanization problem, but primarily a problem of race incompatibility. Edith Tarbet followed with the point that these problems are of national importance; and, incidentally, displayed her thorough knowledge of the question at hand. Alesba Munro concluded the affirmative's contentions by proving in a persuasive and convincing manner that absolute prohibition of further Japanese immigration is the only plan whereby these problems could be solved. The same order of speakers was followed in rebuttal. The interest of the audience was held throughout the entire debate; and when the decision was placed with the judges, one might justly have called it a draw. But fate favored Manual by giving the negative a four-to-one victory.

At Northeast, Central's negative debate team, consisting of Louise Carr, Helen Fling, Helen Huling, and Flora Sweet, the alternate, contested with Westport's affirmative. Before the debate started, the Northeast orchestra, by several splendid pieces, prolonged the agony through which the debaters were passing. Helen Huling, Central's first speaker, opened the discussion of the negative side of the question in a masterly fashion by establishing the point that exclusion is dangerous. Helen Fling followed, proving in a very convincing manner the prohibition of immigration to be unnecessary. The case was ably summed up by Louise Carr, who showed that such exclusion is unwarranted. The order in rebuttal was reversed, Central's case being concluded by Helen Huling.

The debate was intensely interesting throughout, and it was an extremely close contest. The deciding votes cast by the judges came as follows: Affirmative, negative, affirmative, affirmative, affirmative. It was afterward said that several of the votes were cast upon an exceedingly narrow margin of points.

Surely the school cannot praise too highly the work done by Miss Boehmer, the coach. The untiring efforts of Miss Boehmer, ably assisted by Mr. Gutekunst, furnished the girls an excellent training.

Although Central did lose, there is no reason in this wide world for thinking that we cannot win next year. Let's show the other high schools next year, girls, what Central can do!

Debate Teams

Negative

LOUISE CARR

FLORA SWEET

HELEN FLING

HELEN HULING

Affirmative

ALSEBA MUNRO

EDITH TARBET

ELIZABETH ENDRES

PAULINE BRANNOCK





Thirty-fifth

Annual Inter-Society Contest

CENTRAL HIGH SCHOOL
Kansas City, Missouri, April 29, 1921

COMPETING SOCIETIES

Society of Literature and History	Aristonian Literary Society
Central Webster Club	Minerva Literary Society
Central Shakespeare Club	Thalian Literary Society
Central Franklin Club	

ORATION

Lead On, America.....Leon Ludwig	America's Battle Cry.....Ted Mauntz
A Plea for Disarmament.....Munro Innes	The Eternal Flame.....Lovelie Helton
The Battle Cry of Nations....Marjorie Dooley	Beyond the Horizon.....Ethel Cox
The Conquests of the Conqueror.....Harry Ferguson	

EXTEMPORANEOUS SPEAKING

Stella Sutermeister	Anderson Craig	Elizabeth Endres
Lloyd Stockwell	Milford Zimmerman	Frances Witt
	William Brown	

DECLAMATION

The Trial Scene from "The Merchant of Venice".....Emma Johnstone	Cutting from "Strongheart"...Cecil Kenworthy
The Finger of God.....Emily Spencer	Honor Among Thieves.....Charles Culp
Cutting from "The Return of Peter Grimm".....Ralph Hobart	The Field of Honor.....Betty Baker
	Ma'moiselle.....Maurine Bard

ESSAY

Democracy Today.....Charles Hook	The Power of Thought....Margaret Thompson
The Lure of the Difficult.....Randall Creel	Procrastination.....Marjorie Robinson
Our Heirs.....Catherine Dornblaser	Environment.....Helen Aiken
The New Transportation.....Fred Schneider	

VERSE

Love's Cowardice.....Flora Sweet	The Awakening.....Frances Chapin
Night Time.....Dick Hubbard	The Hope for Success.....Ernestine Songer
Retrospect.....Dorothy Tucker	The Stream of Life.....Thelma Rodgers
The Dark Path.....Jack Ferguson	

STORY

His Promise to the Valley People.....	The Light in the Darkness.....Betty Clauss
.....Pauline Brannock	The Big Idea.....Hazel Cloughley
Desert Sun.....Lewis Manley	His Recompense.....Elinor McMahan
Reimbursement.....Cecil Brixner	Messengers.....Harold Kelso

Inter-Society Gold Medal Winners

HARRY FERGUSON, *Webster*
Oration

ELIZABETH ENDRES, *Aristonian*
Extemporaneous Speech

CHARLES CULP, *Webster*
Declamation

RANDALL CREEL, *Webster*
Essay

RICHARD HUBBARD, *Webster*
Verse

CECIL BRIXNER, *Shakespeare*
Story

CHS



1921

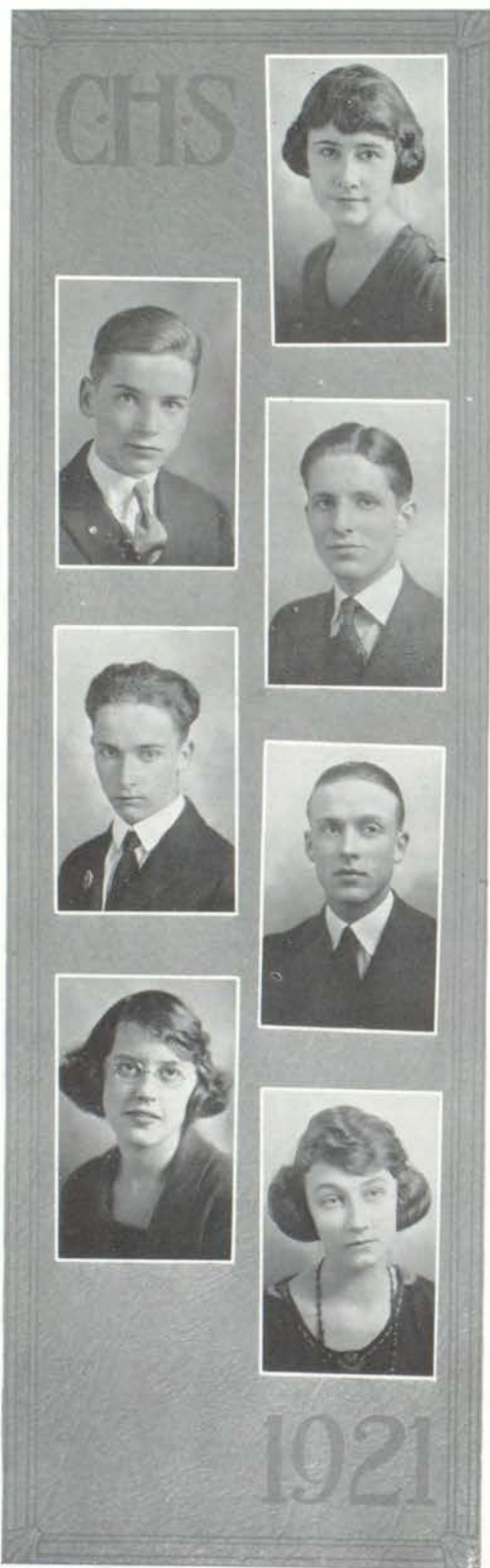

Inter-Society Silver Medal Winners

MARJORIE DOOLEY, *Aristonian* (tied)
Oration

MUNRO INNES, *S. L. H.* (tied)
Oration

WILLIAM BROWN, *Webster*
Extemporaneous Speech

RALPH HOBART, *Shakespeare*
Declamation

CHARLES HOOK, *S. L. H.*
Essay

ERNESTINE SONGER, *Minerva*
Verse

HAZEL CLOUGHLEY, *Minerva*
Story

Inter-Society
Bronze Medal
Winners

LOVELLE HELTON, *Thalian*
Oration

FRANCES WITT, *Minerva*
Extemporaneous Speech

EMILY SPENCER, *Minerva*
Declamation

FRED SCHNEIDER, *Franklin*
Essay

FLORA SWEET, *S. L. H.*
Verse

LEWIS MANLEY, *Webster*
Story

CHS



1921



Luminary Story Contest Winners

ELIZABETH CLAUSS, *First Prize*

RICHARD HUBBARD, *Second Prize*

Centralian Advertising Contest Winners

SIDNEY BACON, *First Prize*

FLEETA JAGODNIGG, *Second Prize*

MARJORIE WASHBURN, *Third Prize*

Strongheart

A COMEDY DRAMA BY WILLIAM C. DE MILLE

Presented by Central High School

Directed by Miss Epton

Evenings of November 18, 19, 20, 1920

CAST OF CHARACTERS

Taylor, a sophomore.....	William Lewis	Maud Weston.....	Dorothy Morris
Ross, a freshman.....	Prior Shelton	Dorothy Nelson.....	{ Sarah Gilday
Reade, a grind.....	Paul McGinnis		{ Marjorie Dooley
Thorne, a student.....	Cecil Kenworthy	Tad }	Joe Feldman
Skinner, a sport.....	Charles Culp	Josh }	
Frank Nelson, Captain of Team.....	Kenneth Dubach	Buckley, coach.....	Duke Paddock
Dick Livingston, a senior.....	Harry Ferguson	Farley, Manager of Visiting Team.....	Earl Hapke
Billy Saunders, a senior.....	"Bunk" Simpson	Butler at Nelson's.....	Joe Feldman
Soangataba, "Strongheart".....	{ Van Fleming	Black Eagle.....	Duke Paddock
	{ William Brown	Football Team—R. Wakefield, A. Myerson, E.	
Mrs. Nelson, Frank's mother }	Maurine Frank	Halpin, E. Mueller, J. Warren, C. Liler, D.	
Siegfried, a mascot }		Wilson, G. Eastburn, C. Bacchus, E. Adams,	
Molly Livingston, Dick's sister.....	Maud Smith	V. Hicks, L. Cornish, E. Williams, J. Harris,	
Betty Bates.....	Auby Bettelheim	F. Fowler.	

Time—The present. Place—New York City.

Act 1—Room of Frank and Dick at Columbia.

Act 2—Dressing room of the Columbia team at Polo Grounds, New York, two days later.

Act 3—Library in home of Nelson, evening of same day.

Act 4—Place same as Act 3, four o'clock on the following afternoon.

Singing off stage—Edwin Spitz, Elmer Hood, Montague Howard, Clyde Stream, Winifred Jones, Gertrude Otto, Hope Jeffrey, Rose Deene.

Student Executive Staff:

Stage Manager, Orrin Towner.

Stage Helpers—M. Estes, C. Ross, F. Skaer, I. Kaufman, S. Powers, H. Goldenberg, I. Heinlein, J. Dunn.

Art Directors—Elizabeth Clauss, Maurine Frank.

Makeup—Katherine Spencer.

Music—William Lewis.

Faculty Advisers:

Assistant Director—Miss Lewis.

Costumes—Miss Gray, Mr. Gutekunst.

Business Manager—Mr. Wood.

Music furnished by Central High School Jazz Orchestra.

“Strongheart”

Another annual play passed into the history of Central High School last November. It is now only a fond and pleasant memory; nevertheless, it will be long before those who watched it will forget the fascination of the comedy drama, “Strongheart,” directed by Miss Epton. The play was the most pretentious production ever attempted in Central. It required a very large cast and elaborate staging. For the first time it was necessary to give three successive performances. Much credit is due Miss Epton for her skillful direction of such a production.

The plot of the play centers around the activities of Soangataha, the son of an Indian chief, who has won the hearts of the students at Columbia University. He is affectionately called Strongheart by his classmates, and he displays his manly character by sacrificing his glory and risking his reputation for the honor of the football team. When he falls in love with the sister of his best friend, Frank Nelson, his classmates turn against him and tell him that he is not one of them; that he must stand apart because he is an Indian. In a very dramatic climax he sacrifices his love for his people, the Indians.

In order to produce the play three nights, Miss Epton chose four students for the two leading parts, Strongheart and Dorothy Nelson. On the first night Van Fleming and Sarah Gilday played the leads, while on the second night Bill Brown and Marjory Dooley carried away the honors. The acting of all four was so good that it was extremely hard to select an all-star pair to play the following evening. After much deliberation, however, Bill Brown and Sarah Gilday were chosen.

Supporting the leads was a picked cast, in which there were several important roles. Bunk Simpson, as Billy, caused the audience plenty of laughter, while Harry Ferguson, as Dick, portrayed the pathos in his character to perfection. Kenneth Dubach, as Frank, captain of the football team, characterized his part with ability on a par with Bunk and Harry. As the ingenue, Maude Smith caused many a fluttering of masculine hearts and accomplished her mission in sweeping Billy off his feet. Needless to say, her work was enthusiastically accepted. Cecil Kenworthy enabled us to see a typical college villain in a most interesting manner. Central can well be proud of the cast, from the leads on down, as each did his bit in contributing to the crowning success of this year's play.



ANNUAL PLAY CAST

First row, top: Smith, Feldman, Morris.
 Second row: Culp, McGinnis, Ferguson, Lewis, Paddock, Shelton.
 Third row: Bettelheim, Brown, Dooley, Fleming, Gilday, Frank.

The CENTRALIAN 1921



SPORTS



Dare
Miller



Central "C" Club

ADVISER, MR. MENZE

OFFICERS

	<i>First Term</i>	<i>Second Term</i>
President.....	Eaton Adams.....	Eaton Adams
Vice-President.....	Forrest Fowler.....	Jack Harris
Secretary.....	Jack Harris.....	Bunk Simpson
Treasurer.....	Dick Wakefield.....	Dick Wakefield
Sergeant-at-Arms.....	Ed Halpin.....	Frank Savage

MEMBERS

1921

Eaton Adams	Rea Hutcherson	Donald Wilson
Kenneth Dubach	Sam Levy	Dick Wakefield
Forrest Fowler	Arthur Myerson	Joe Warren
Jack Harris	Bunk Simpson	Gene Williams
	Gail Thornsberry	

1922

Russell Baltis	Ed Halpin	Edward Mueller
Victor Hicks	Clifton Liter	Frank Savage
	Wyndham Morris	

1923

Carl Bacchus	George Eastburn
--------------	-----------------



"C" CLUB

First row, top: Eastburn, Simpson, Gantner, Levy, Thornsberry, Halpin.
Second row: Savage, Baltis, Harris, Litter, Dibach, Wakefield, Coach Menze.
Third row: Morris, Warren, Fowler, Adams, Racchus, Myerson, Hutcheson.

Review of Football

That 1920 Football Team—who will ever forget it or fail to be thrilled when he thinks about it? Such a powerful, hard-hitting aggregation it was that stamps it as one of the best elevens ever turned out in a Kansas City high school. When Coach Louis Menze, or just "Coach" as he is more generally known, sent out his call for men early in September, he was indeed fortunate in having such a large squad from which to pick a team. Some fifty men turned out, including nine letter men from last year's team and several promising players from out-of-town schools, and our last year's freshman team. This wealth of material, along with a coach that knew the game through and through, proved to be the combination for Central's Championship Football team.

The first game on the schedule was with Manual, who had beaten our last year's team 6 to 0. The fellows avenged this defeat by trouncing the Manualites 23 to 7 in a game featured by many brilliant plays. Manual's only score came early in the first quarter as a result of a Central fumble, and it looked bad for the Blue and White. But the Central machine began to work, and when the game was over a drop-kick by Fowler had been registered and the ball had crossed the line for three touchdowns.

Our next opponent was Northeast. Both teams had beaten Liberty by practically the same score, so an interesting battle was foreseen, with Northeast having the edge. But the whole team was working well, the individual stars being hard to pick; and Northeast fell before the Central attack, 7 to 35.

Westport was the next victim. Central continued her winning streak by defeating the husky Westporters in a game which virtually copped the championship for the Blue and White. Although out-played in straight football, Central out-passed her opponent and thereby gained a 14 to 7 victory.

Again we met the enemy and they were ours. Central for the second time defeated the Manual warriors by the decisive score of 35 to 0. The light, scrappy Manual team put up a hard fight, but could not withstand the onslaught of the Central backs who pierced the line almost at will, five touchdowns being made.

The fifth game found the unconquered Central eleven and the much vanquished Northeast battling to a scoreless tie, on a field deluged with mud and water. It was water, water everywhere, raining the entire game, turning the field into a sea of mud.

The final game proved to be the best of the season, for Central clearly showed that she was the best team in the league by downing the Westport eleven, 17 to 7. The Blue and White gained a place kick by reason of a fair catch and two touchdowns, in the final quarter.

In addition to an undefeated first team, Central possessed a second team that tied for the "scrub" championship. Second team letters were awarded to the following: Captain Cornish, Townsend, Heidelberger, Kenworthy, Bacchus, Ragland, Gangwer, Cantrall, Porter, Rhoades, Sparks, Shelton, Thornsberry Adams and Abernethy.



FOWLER

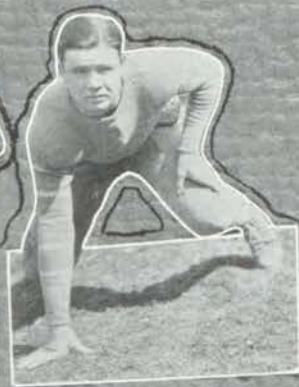

HALPIN



MENZE



WILLIAMS



MUELLER



LITER



WILSON



ADAMS



MYERSON



WAKEFIELD



HARRIS



EASTBURN



WARREN



HICKS

Personnel of Football Team

FOREST L. FOWLER, '21—Captain and quarterback. Height 6 ft.; age 17; weight 175. Punter extraordinary; made more ground than any man in back field; All-Star eleven '21.

VICTOR HICKS, '22—Right half-back. Height 5-11½; age 18; weight 160. Best man in back field at skirting the ends; second All-Star, '21. Will be back for another successful season.

GEORGE EASTBURN, '23—Left half-back. Height 5-7; age 17; weight 185. Our big little boy. The hardest-hitting man in the league; fast, and hard to stop. Made the All-Star his first year, while only a Sophomore.

EATON (TIN) ADAMS, '21—Full-back. Height 6 ft.; age 18; weight 160. A whale on defense and a power on offense. "Tin" played his best season in the back field. Member of the "Adams to Harris" combination that gained so much ground for Central. All-Star one year.

JACK HARRIS, '21—Right End. Height, 5-10½; age 19; weight 165. A wonder at receiving passes and breaking up the enemy's interference. All-Star end for two years.

JOE WARREN, '21—Right Tackle. Height, 5-11; age, 19; weight, 170. Hard man to stop when aroused, as our opponents will testify. Made the second All-Star.

ARTHUR MEYERSON, '21—Right Guard. Height, 6 ft; age, 19; weight, 190. Our 200-pound guard; just like Joe; All-star one year.

RICHARD (DICK) WAKEFIELD, '21—Center. Height, 5-10; age, 18; weight, 150. Small but mighty, Dick used his head at all times.

CLIFTON LITER, '22—Left Tackle. Height, 5-9; age, 18; weight, 160. A fighter of the steady and reliable type. Will be back next year to boost Central's team.

ED HALPIN, '22—Left Guard. Height, 5-8; age, 18; weight, 150. Captain-elect for next year and will make an ideal leader. A fighter from start to finish. First All-star, '21.

DON WILSON, '21—Left End. Height, 5-8; age, 18; weight, 150. One of the hardest workers on the team; a valuable man to have on any team. Second All-star, '21.

EDWARD MUELLER, '22—Guard and Tackle. Height, 6-1; age, 18; weight, 175. First year at foot ball, but made his letter against the strongest competition. Will be back next year.

EUGENE WILLIAMS, '21—Tackle. Height, 5-8½; age, 17; weight, 160. Gave all that he had every minute of every game; a fighter, the kind that Central is proud to possess.



FOOT BALL SQUAD

First row, top: Gangwer, Rhoades, Gunther, Abernethy, Kenworthy, Cantrall.
Second row: Townsend, Thornsberry, Rush, Williams, Miller, Culp, Ragland, Shelton.
Third row: Heidelberger, Porter, A. Adams, Mueller, Sparks, Glover, Weidlein, Wakefield, Coach Menze.
Fourth row: Wilson, Halpin, Baechus, Hicks, Adams, Captain Fowler, Myerson, Eastburn, Litter, Harris.

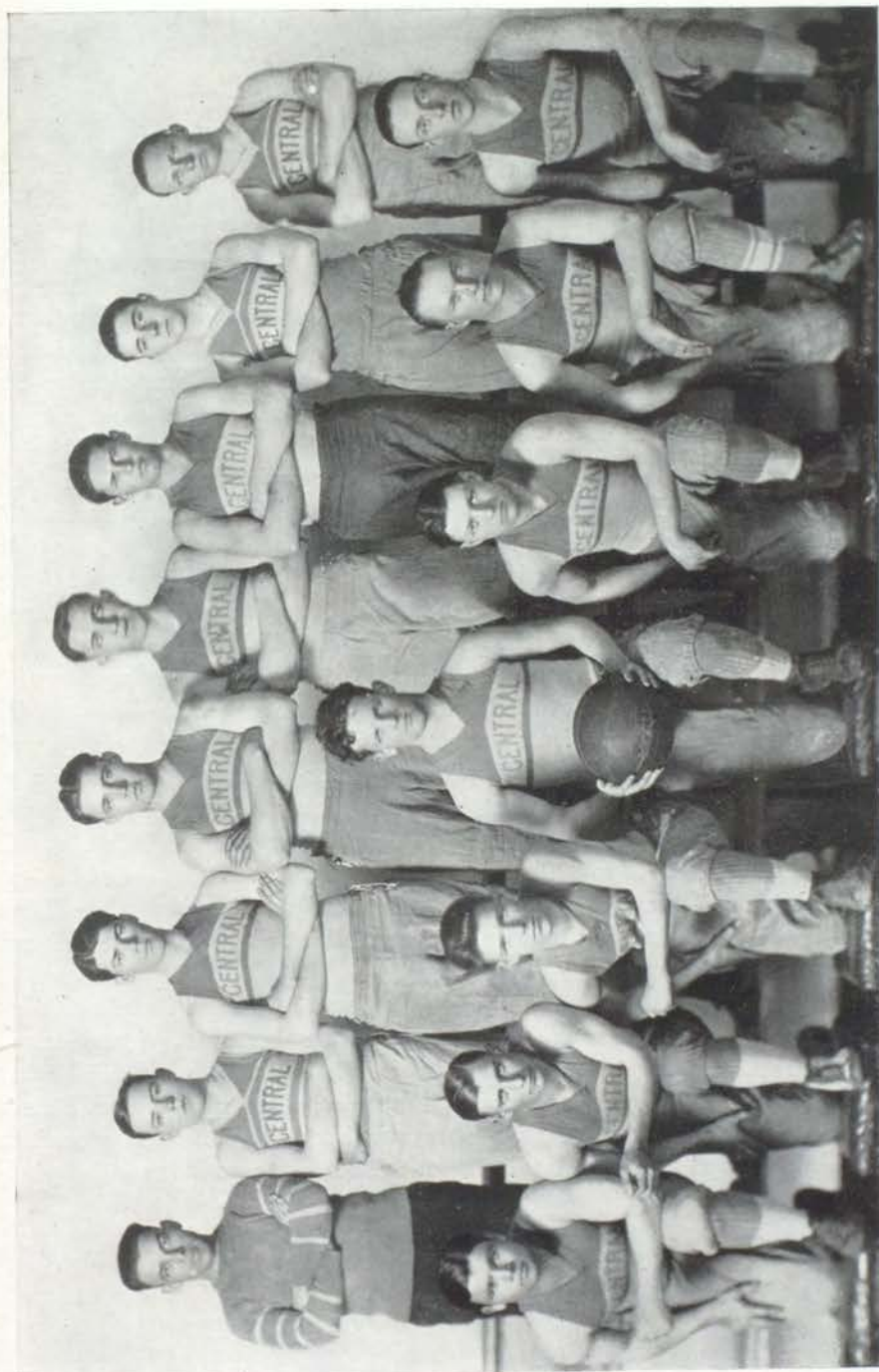

BASKET BALL SQUAD

First row, top: Coach Menze, Richards, Savage, Fowler, Burton, Bacchus, Wallis, Patton.
Second row: Halpin, Blackmore, Simpson, Captain Adams, Wilson, Cantrall, Hook.

Review of Basket Ball

"Fate," it seems, had decreed that Central was not to win a basketball game this year; so again we stand humbly looking on while the Northeast five proudly continues its march. But let it not be said that the Central players gave up without a fight. From the moment practice began until the last whistle blew, each player was out fighting and giving the best that he had for his school.

It was no pleasant task that fell to Coach Menze of rounding out an efficient basketball team from green material. But the squad was soon picked and to Eaton "Tin" Adams fell the task of leading the Central five. Other members of the squad were: Savage, Simpson, Fowler and Hook, forwards; Bacchus, center; Wilson, Blackmore, guards; besides Cantrall, Patton, Burton and Richards, from the Freshman team. On December 16 the team went to Liberty and succeeded in downing the High School there, 46 to 14, Bacchus and Wilson playing the stellar roles. The following week the boys toured to Warrensburg, where they met defeat at the hands of the Training School there. Then came the interscholastic games, and from then on the Central five seemed to be jinxed.

The six games were all lost, but the fighting spirit was not dampened in any way by defeat. The last game proved to be the most interesting, for the Blue and White quintet almost upset the dope and gave Westport a real battle. A few minutes before the final whistle, Westport was leading 23 to 22, but another goal gave the Blue and Gold a 3-point lead which they held until the end of the game—a dramatic ending for such a disheartening season. Those who won the "C" were Captain Adams, Simpson, Savage, Bacchus, Wilson and Fowler.

The second team games proved to be better for Central than the first team, for the "scrub" championship was captured with four games won and one lost. Second team letters were awarded to Halpin, Hook, Blackmore, Cantrall, Patton, Burton and Richards. Frank Savage, forward on this year's team, has been elected to captain the Blue and White quintet for next year, and with three letter men back in addition to second team players and a corking good freshman team, the outlook for next year is exceedingly bright.



SIMPSON



FOWLER



SAVAGE



BACHUS



WILSON



ADAMS

Review of Track

Central can indeed feel proud of her 1921 Track Team. The season started exceptionally well, for at the annual K. C. A. C. indoor meet at Convention Hall, Central carried away the honors with 21 points scored to her nearest opponent's 14. Studies proved to be the downfall of Reggy Gunter, our captain, as they do to many an athlete, and Gail Thornsberry, star sprint man, was elected to lead the 1921 Track Team. The return to Central of Ray Hutcherson, after a year's absence, was a great bolster to the team, and with the addition of several fellows from out-of-town schools and the freshman squad of last year Coach Menze had a formidable track team to enter in the K. C. A. C. meet.

In the 50-yard dash Hutcherson won first place and Levy fourth, starting the meet off properly with six points for the Blue and White. Not to be content with winning one race, Hutcherson came back and placed third in the 440, but inasmuch as the first two men were from a Kansas High School, his third counted 5 points in the high school tally. Moulder of Manual ran a great race in the 880, winning it with little difficulty; Keys and Liter taking third and fifth place respectively. The C. & D. relay team, composed of Quinn, Weinburg, Culp and Crouch, placed second, and the big A. & B. team with Levy, Thornsberry, Piehler and Hicks, was also nosed out by the Westport quartet. The final standing was Central 21, Manual 14, Westport 12, and Northeast 4.

By reason of her winning the high school trophy in the K. C. A. C. meet, Central was "doped" to win the annual M. U.-K. U. But upsets occurred and the Blue and White gave way to Westport by a ten-point margin.

The only event which Central won was the A. & B. relay. The team was the same with the exception of Baltis, and the fellows carried away the race by a substantial margin. The C. & D. relay team, with Quinn and Weinberg unable to run, again took second place for three points. In the 50-yard dash Hutcherson and Levy placed second and fourth, while Keys earned two points for Central by finishing third in the half-mile, Moulder of Manual breaking the high school record.

In the time between the M. U.-K. U. and the Quadrangular, efforts were made to get every boy out for track. An inter-society meet was held to discover if possible any new material. The annual Inter-class meet resulted in the Juniors carrying off the honors.

At this date the invitation meet at Columbia is not far off and the Quad can be seen in the distance. Details of the latter cannot be determined at this writing, but all predictions are that Central, with her score of fast track men, will win the Quadrangular for the second time.



THORNSBERRY



ADAMS



WILSON



BALTIS



LEVY



HICKS



HUTCHINSON

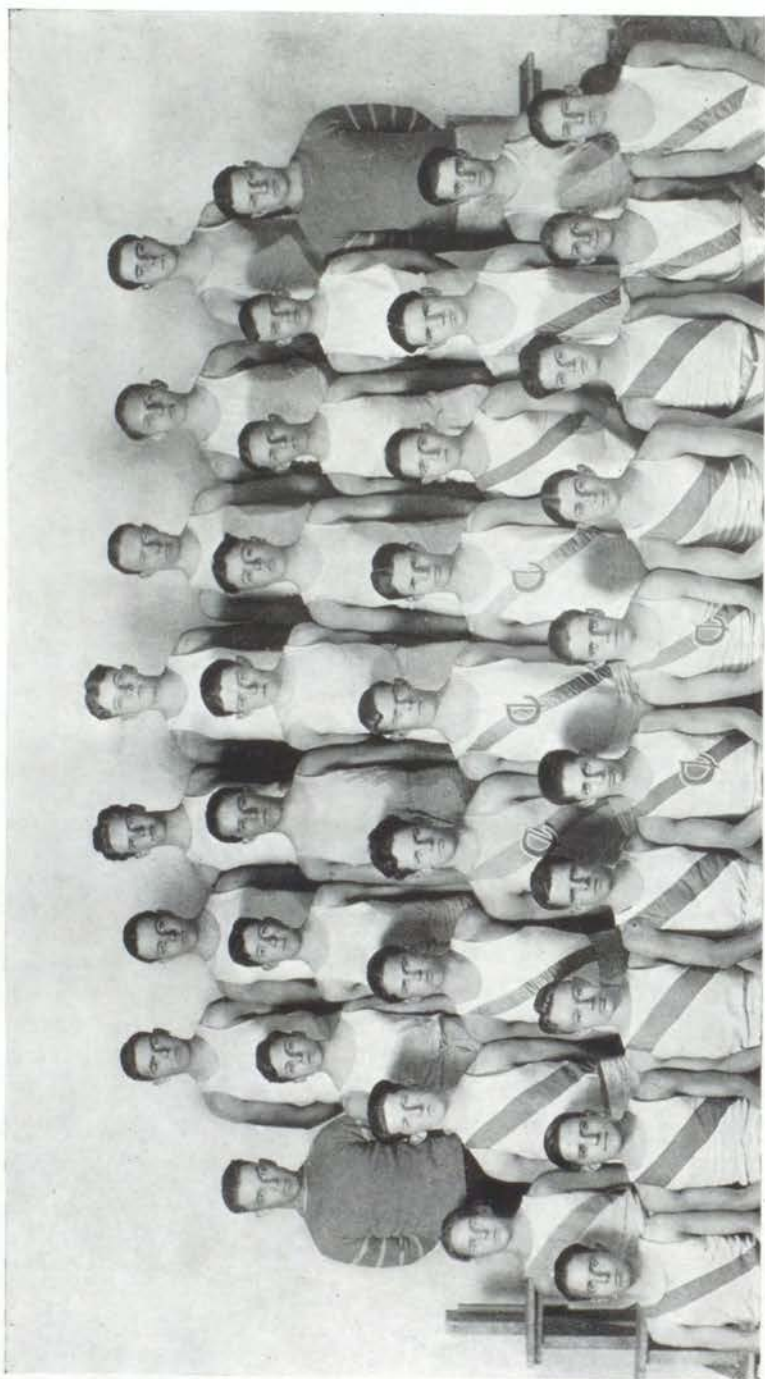

TRACK SQUAD

First row, top: Morris, Rabing, Manley, Abernethy, Black, Simmons, Wallis.
Second row: Coach Menze, Quinn, McGinley, Jacobs, Howard, Corder, Hunter, Greenwell, Wilson.
Third row: McGinnis, A. Adams, Bacchus, E. Adams, Hucherson, Hicks, Baltis, Litter, Wheeler.
Fourth row: Baltis, Bear, Tiffany, Crouch, Levy, Captain Thornsherry, Piehler, Keys, Swanson, Culp.

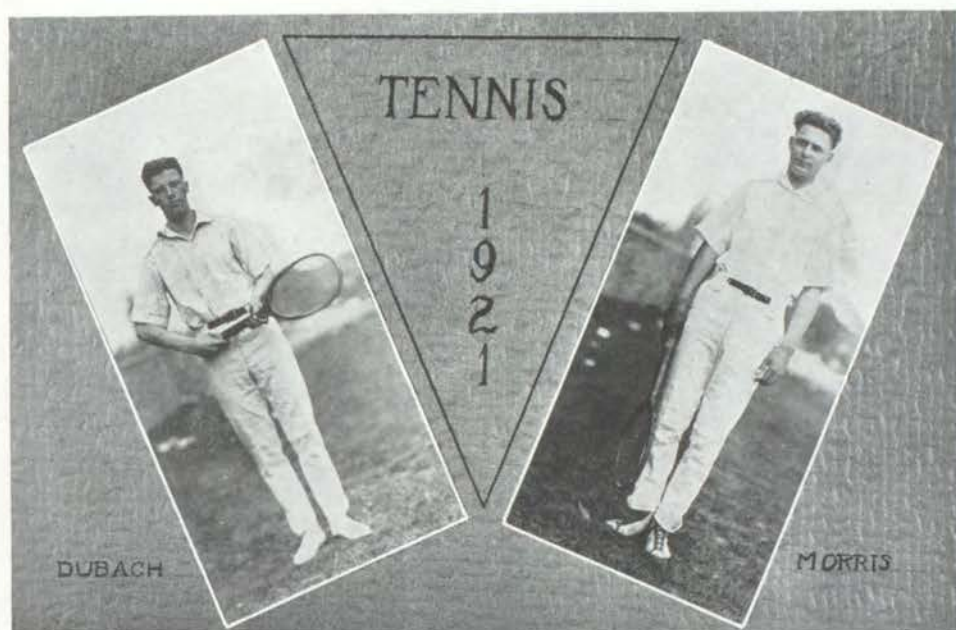

Review of Tennis

Although tennis is somewhat of a minor sport at Central, and perhaps does not receive the credit it rightly deserves, nevertheless the fellows who make the team are always out to win for the Blue and White. Quite a number entered the school tournament, which finally narrowed down to Baum and Dubach in the singles and Dubach and Morris vs. Hausmann and Baum in the doubles. Dubach won the singles and the Morris and Dubach combination successfully eliminated Hausmann and Baum. With the results of the school tournament a tennis team was picked to represent Central in the Inter-scholastic Matches.

With colors flying, Central went through the first two rounds of the doubles without a scare. In the finals between Central and Westport, Morris and Dubach met Wornall and Pilley, defeating them two out of three sets: 5-7, 10-8, 6-3. Both Baum and Dubach entered the singles, Dubach getting as far as the semi-finals, where he was beaten by Rogers of Northeast, who later won the singles championship. In the mixed doubles Central was represented by Herbert Peterson and Marie Pendergast.

A spring tournament was held and carried off with great enthusiasm, and in all probability Central may next year be honored with a championship tennis team.

The CENTRALIAN 1921

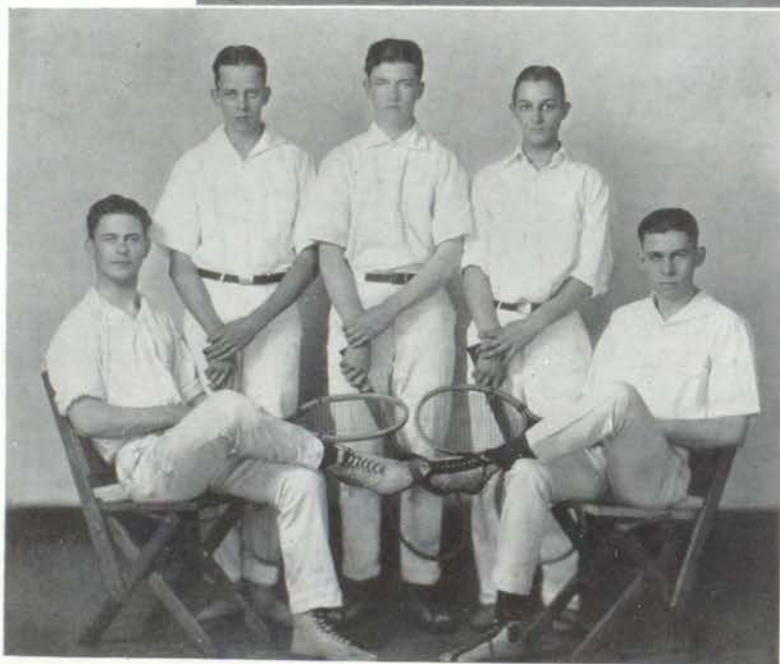

Top: Cheerleaders Spitze, Lewis, Simpson, Baltis.
Tennis team: Morris, Housman, Dubach, Peterson, Baum.

Summary of Girls' Athletics

Under the instruction of Miss Bahe, Miss Roof and Miss Harden, we have accomplished much in our athletic activities this year. Our girl athletes are more enthused than ever and a natural outcome is: interest—work—success.

In tennis, Katherine Cannon won the girls' championship from Alfreda Noble of Westport, 6-0, 6-3. Each class boasted of a strong hockey team, but the Seniors were victors by one point.

After holding the championship its sophomore and junior years, the team of twenty-one was forced to forfeit it to the Juniors by a twenty-two to twenty-four score. The game ended in a tie. The first team to make two points over the other was to be the champion team. The Juniors proved to be the most accurate goal shooters. The Senior second team won the second team championship. On the all-star basket-ball squad the Seniors landed five places, while the Juniors filled the other three. Maxine Ferring, Edna Sullivan and Ruth Bucannon are forwards; Grace McCormack, Annabel Wing, centers; Mildred Frances, Fleeta Jagodnigg, and Isobel Morrison, guards.

The swimming inter-class contest has not been held, but Central's most accomplished mermaids are Louise Meckus, Dorothy Evans, Marie Flynn, Maxine Ferring and Grace McCormack. The swimming manager, Grace McCormack, won the life-saving contest at the Y. W. C. A., for which she received a loving-cup. She was victor over seven of one hundred and fifty-four women life savers of the Red Cross in Kansas City.

The highest athletic honors were awarded to Marie Flynn, Isobel Morrison, Marie Pendergast, Grace McCormack, Fleeta Jagodnigg, Alma Shipley, Maxine Ferring and Enid Fedeli.



Standing: Cannon, Fedeli, Fedeli.
Seated: Buchanan, Pendergast, Ferring, Small.



SENIOR BASKET BALL TEAM (TOP)

Standing: Harding, Guinn, Shipley, Miss Bale, Goddard, Carey.

Seated: Vials, Jagodnigg, McCormack (Captain), Flynn, Morrison, Pendergast.

JUNIOR BASKET BALL TEAM

Standing: Schaen, Bakher, Miss Bahe, Allen, Mosby, Barnett.

Seated: Morrison, Cottingham, Smart, Buchanan (Captain), Sullivan, Wing, Coleman.

SOPHOMORE BASKET BALL TEAM

Standing: Blasbalg, Egner, Bradshaw, Jones, Miss Bahe, Swanson, Scott, Arcella, Smith.

Seated: Aiken, Gwynne, Filbin, McCool (Captain), Smith, Eubank.



SENIOR HOCKEY TEAM (TOP)

Standing: Carey, Pendergast, Shipley, Fedeli.

Seated: Guinn, McCormack, Jagodnigg, Flynn (Captain), Vials, Goddard.

JUNIOR HOCKEY TEAM

Standing: Mayer, Sandstrom, Coleman, Gray, Cooke, Allen.

Seated: Barnett, Cottingham, Morrison (Captain), Schaen, Mosby.

SOPHOMORE HOCKEY TEAM

First row, top: Small, Brocaw, Kennedy, Swanson, Eubank, Halpin, Fedeli, Smith.

Second row: Huting, Bradshaw, Bullock, Janes, Burge, Tamblin, Smith.

Third row: Bradshaw, Garrett, Deleve, Arcella, Conley (Captain), Gwynne, Blasbalg, Scott.

The CENTRALIAN 1921





STAKE '21

The R. O. T. C.

The military class at Central this year was known as the Second Battalion of the Seventh Regiment of the Reserve Officers Training Corps. It was organized under an act of Congress, and while it was a part of the school curriculum, it was directly responsible to the War Department.

The instructor in Military Science and Tactics at the first of the year was Major Francis W. Crowley. About the middle of the term he was replaced by Major S. A. Smoke, who was the instructor for the rest of the year, except for a few weeks in the spring, when Lieutenant Colonel F. J. Herman took his place.

Central's battalion was divided into five companies of about forty men each. The small companies were for the sake of instruction. Work during the year consisted of regular United States Army infantry drill, including close and extended order, target practice, sighting exercises, lecture work and minor tactics.

After a few weeks of drill each member of the corps was equipped with a full uniform, a cap, a rifle, and a belt. These were for his use during the drill season. When the battalion had its weekly parade the cadets made a very creditable appearance.

Central's military instructor was Sergeant J. A. Motley, who had seen service overseas. He is to be congratulated on his success this year.

The officers of the battalion were:

Adjutant—Elvin McCommon	Major—John Webb
Captain, Co. A—Joseph Ryan	First Lieutenant, Co. C—Roy Dixon
Captain, Co. B—Bruce Stake	First Lieutenant, Co. D—Alfred Ludlow
Captain, Co. C—Donald Baker	First Lieutenant, Co. E—Leon Seelig
Captain, Co. D—Elmer Hood	Second Lieutenant, Co. A—John Bronaugh
Captain, Co. E—Milton Newman	Second Lieutenant, Co. B—Nat Kinney
First Lieutenant, Co. A—Frank Twomey	Second Lieutenant, Co. C—Glenn Hicks
First Lieutenant, Co. B—Roy Johnson	Second Lieutenant, Co. D—Warren Hamilton
	Second Lieutenant, Co. E—F. Eben Whyte

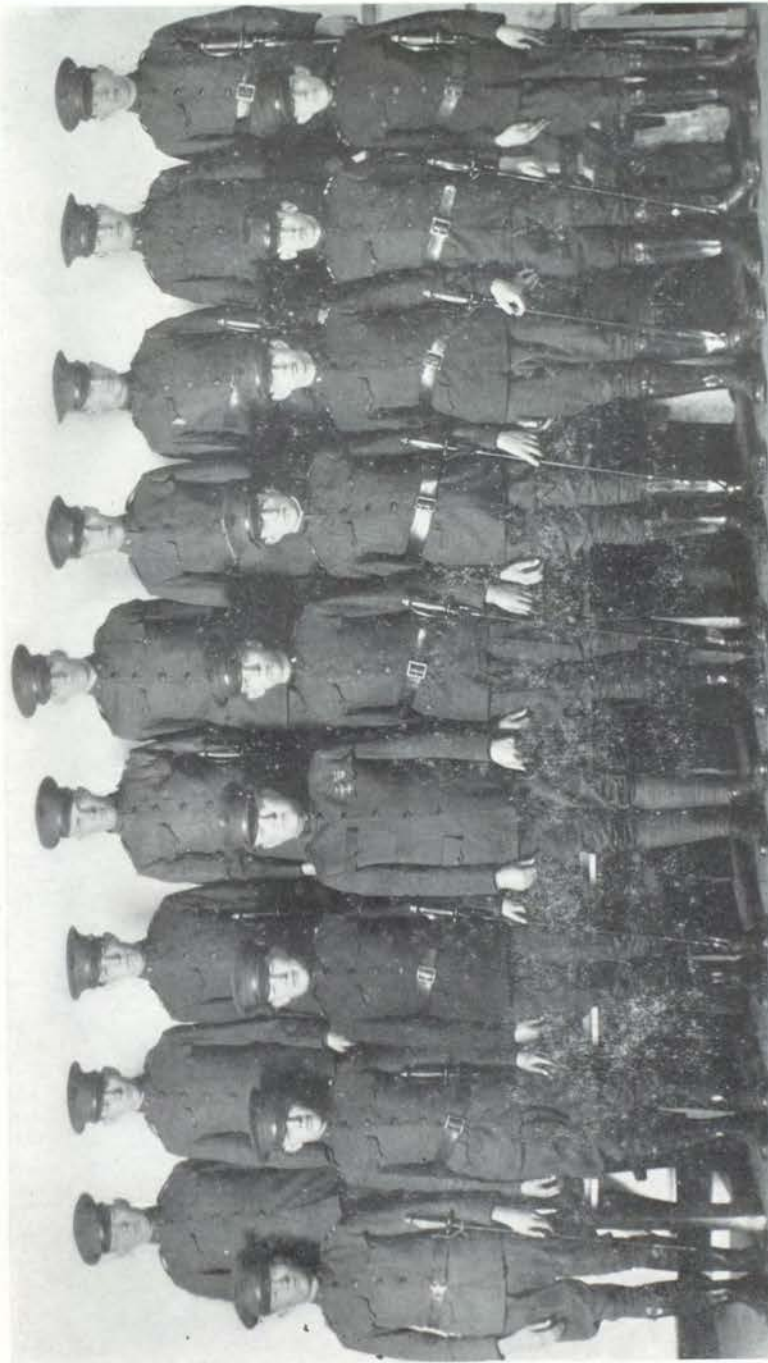

OFFICERS, R. O. T. C.

First row, top: Kinney, Hicks, Ludlow, Johnston, Bronaugh, Twomey, Seelig, Hamilton, Whyte.
Second row: McCammon, Hood, Stake, Sergeant Motley, Webb, Ryan, Neumann, Baker, Dixon.

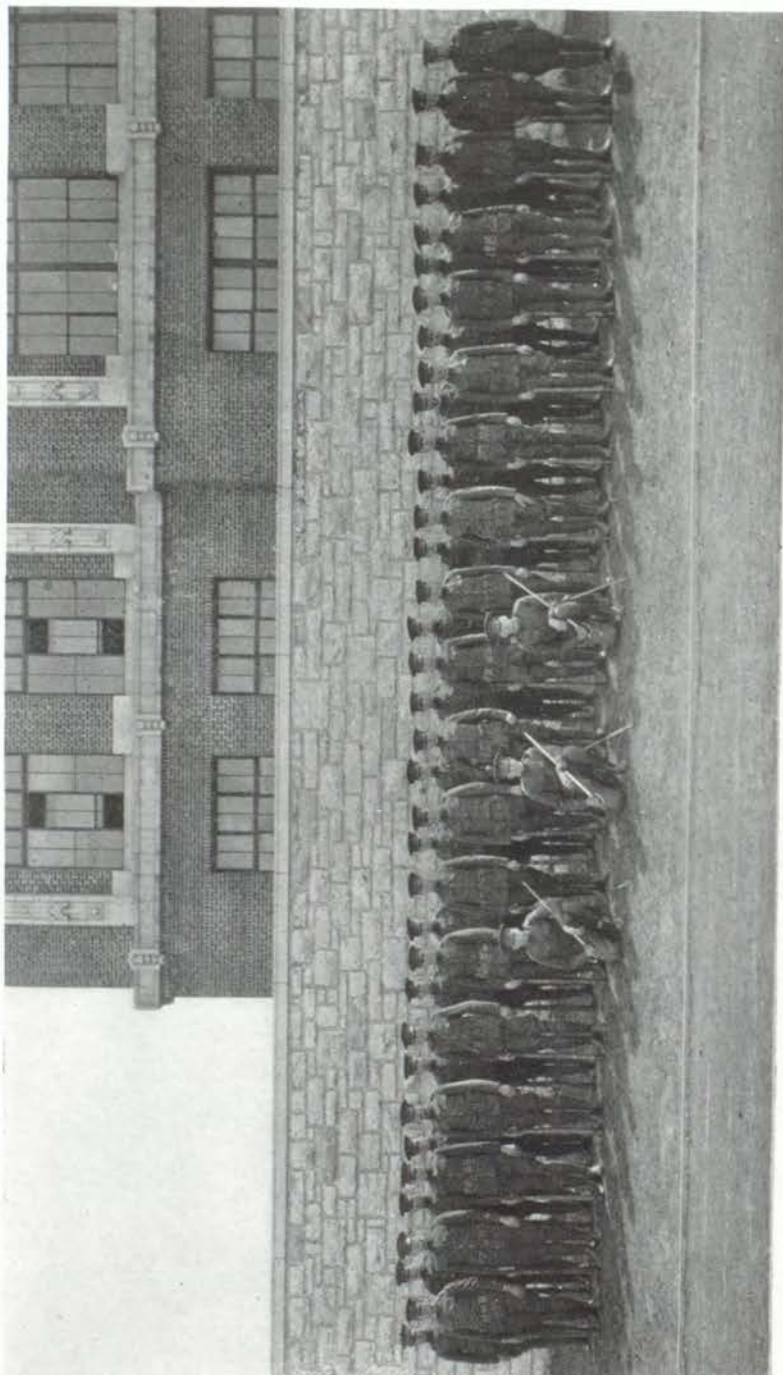

FIRST COMPANY, R. O. T. C.

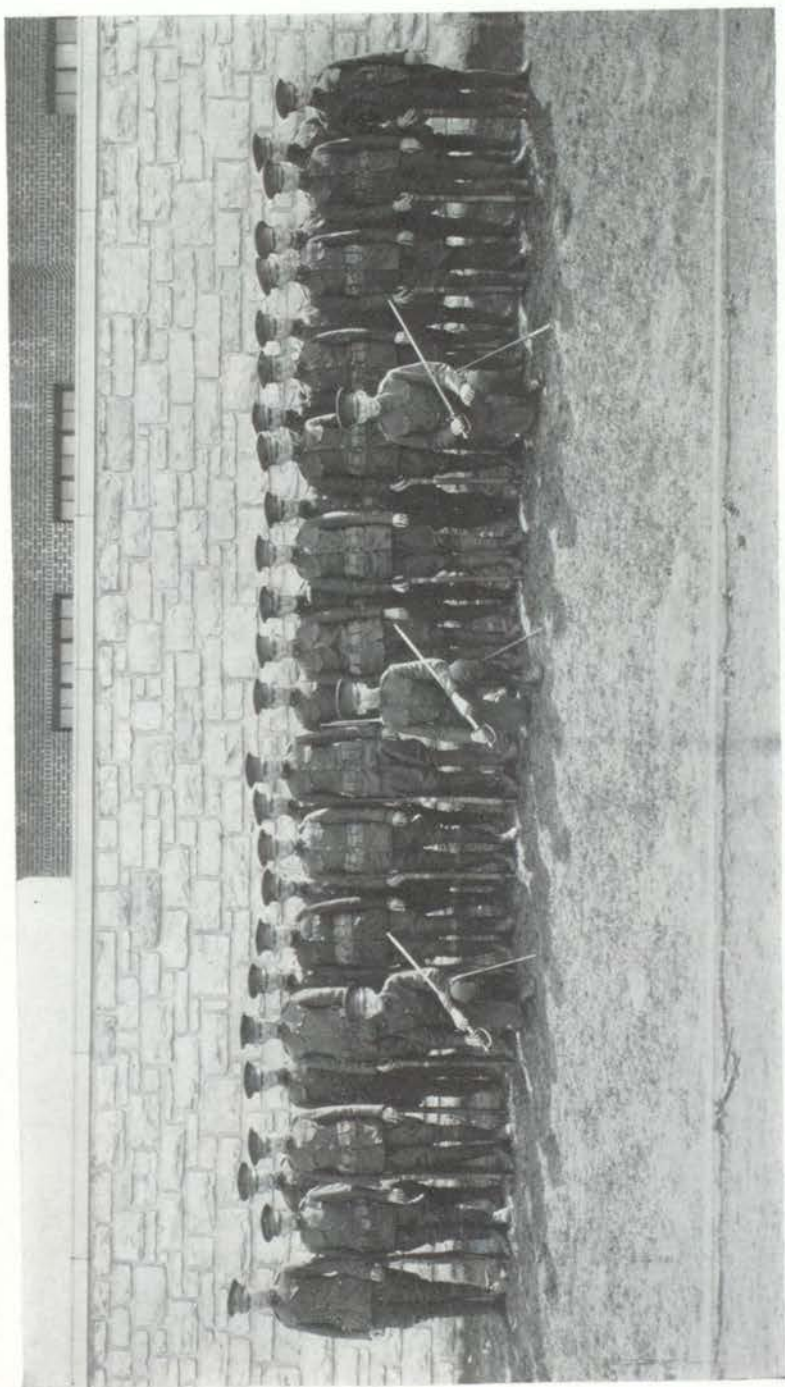

THIRD COMPANY, R. O. T. C.

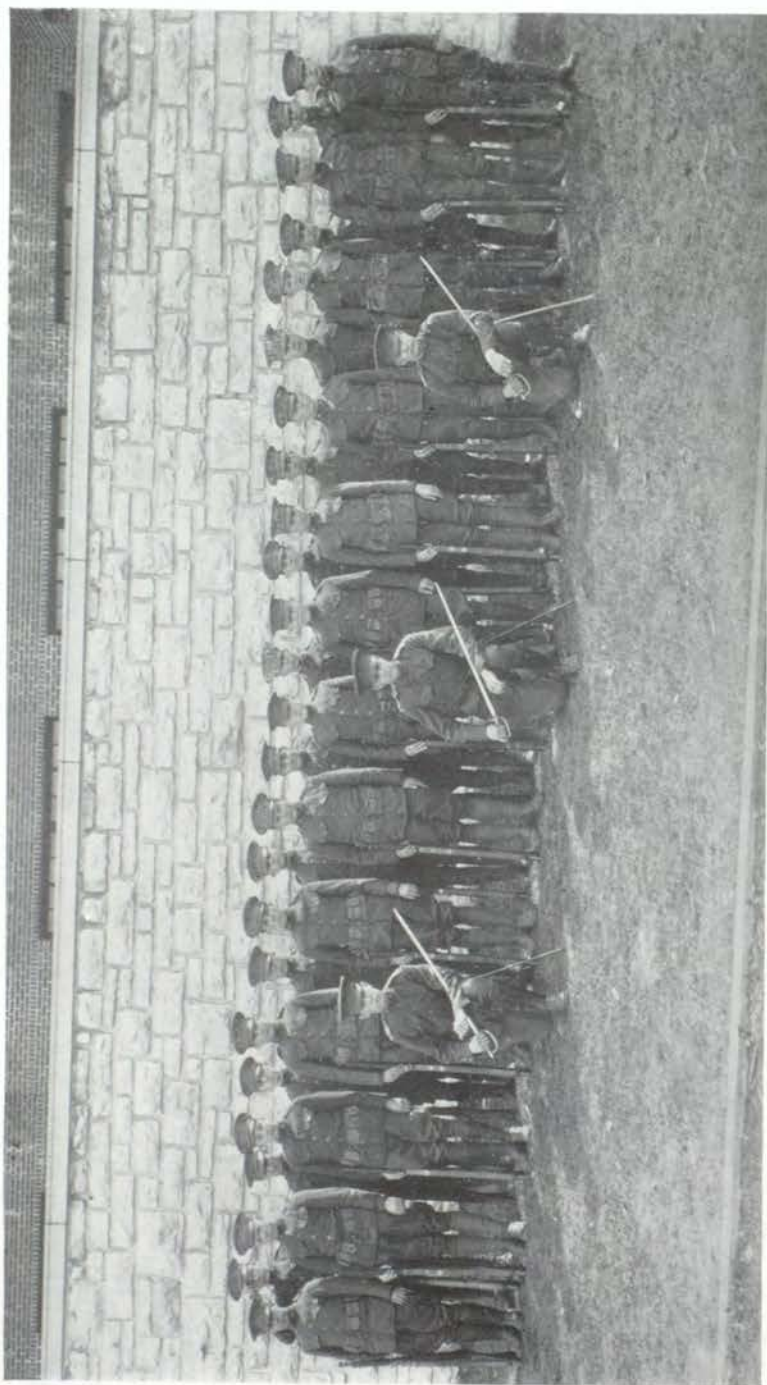

FOURTH COMPANY, R. O. T. C.

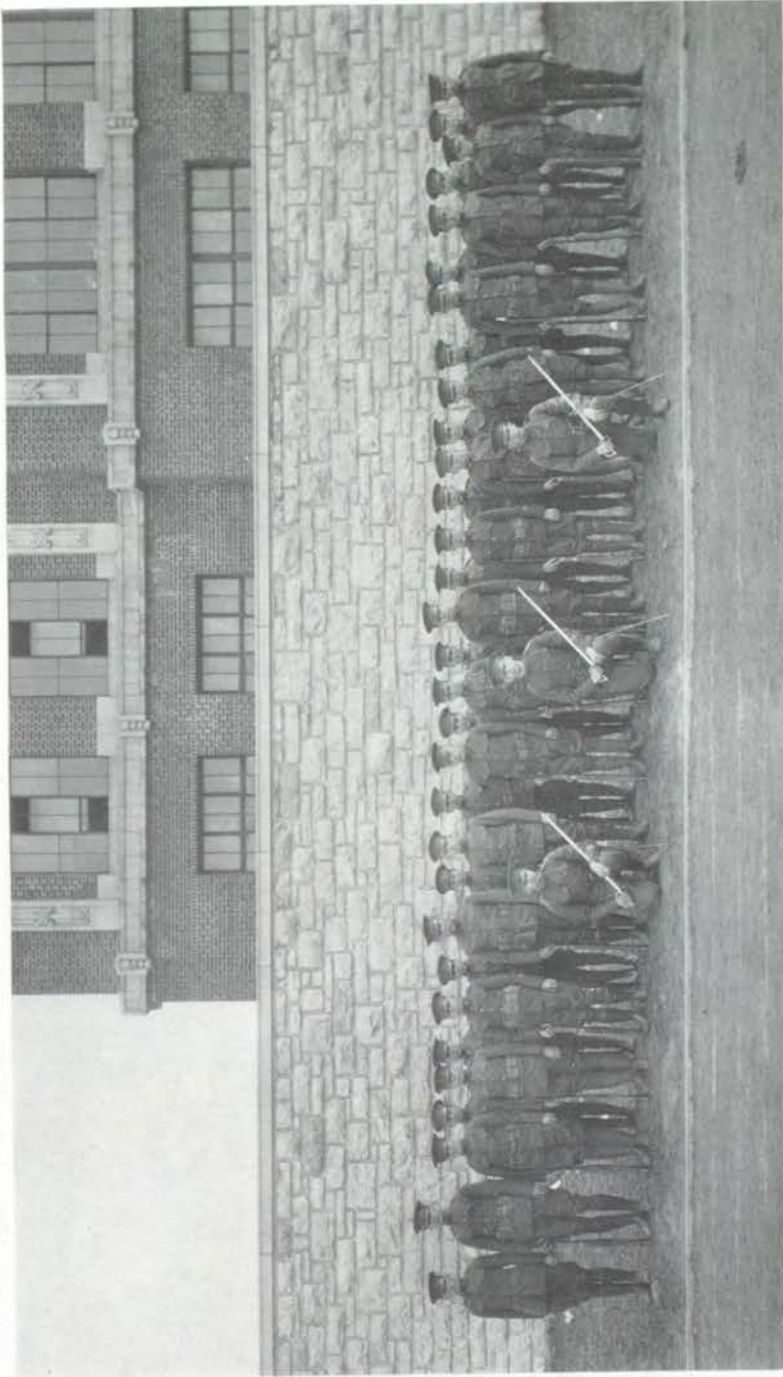

FIFTH COMPANY, R. O. T. C.

The CENTRALIAN 1921



JUNIOR HIGH



Rachel Cooper

Faculty—Junior High

ENGLISH

Miss Hazel K. Harrison
 Mrs. Mary D. Lawrence
 Miss Helen Keohane
 Mrs. Alice M. McSpadden
 Miss Anna McNerney

Miss Elizabeth Thompson
 Miss Ethel Hoar
 Miss Ethel D. Wynne
 Miss Lillie Clark
 Miss Fanny Lew McCoy
 Miss Muriel Molony

Miss Pauline F. Jones
 Miss Emma Depee
 Miss Mary A. Gilday
 Miss Grace E. Hansen
 Miss Mary L. Walker

MATHEMATICS

Mr. A. H. Roberts
 Miss Emir F. Ammerman
 Miss Lula Kaufman
 Miss Ethel S. Tucker

Miss Nelle K. Sutton
 Miss S. Elizabeth Wood
 Miss Jessie Baker

Miss Elsie Lindgren
 Miss Marguerite Zimmerman
 Miss Muriel Molony

FOREIGN LANGUAGES

Miss Kate Harriman
 Miss Emma Depee

Miss Helen Keohane

Miss Pauline F. Jones
 Mrs. Alice M. McSpadden

SCIENCE

Miss Minnie Lee Keel

Miss Mary L. Robinson

SOCIAL SCIENCE

Miss Helen R. Gossard
 Miss Marie B. Westerfield
 Miss Artena M. Ollson

Miss Jessie Baker
 Miss Elsie Lindgren
 Miss Fanny Lew McCoy

Miss S. Elizabeth Wood
 Miss Lillie Clark
 Miss Mary L. Walker

COMMERCE

Miss Anna McNerney

Miss Grace E. Hansen

Mr. L. E. Terry

HOUSEHOLD ARTS

Miss Harriette L. Reynolds

Miss Anna L. Burchard

MECHANIC ARTS

Mr. Edgar W. Harris

Mr. Walter G. See

ARTS

Mr. Ernest Harley
 Miss Virginia E. Robertson
 Miss Marguerite Zimmerman

Mr. Marion E. Huscher
 Miss Ada S. Simmons
 Miss Coah Henry
 Miss Alice L. Scott
 Mr. Harry W. Ruttinger

Mr. W. Porter Craig
 Miss Ruth C. Harnden
 Miss Amarette Root
 Miss Eleanor M. Denny

Faculty—Junior High



Mr. HENRY KING, Principal



MR. HARRIS



MISS ROOT

One Hundred Fifty-five

The CENTRALIAN 1921



MISS HAMDEN



MR. ROBERTS



MISS HARRIMAN



MR. CRAIG



MISS HARRISON



MRS. LAWRENCE



MR. HUSCHER



MISS REYNOLDS



MR. RUTTINGER

The Class of '24

Have you noticed these "little tots" that rush madly through the halls of Central in the afternoon? We call them freshmen, but they prefer the more dignified name of "Second Year Junior High." They wander around the building with a strained but intelligent look on their faces. We must admit, however, that on certain occasions they have assumed a very dignified appearance.

Our freshmen may well be ranked with the seniors when we consider how they have supported all school activities this year. They came out full force for the basket-ball and football games, and they even donated three of their young athletes to the basket-ball games. We haven't forgotten, either, how the freshmen flocked to the Annual Play. We appreciate their support even though their innocent "Ohs" and "Ahs" caused considerable comment in the audience.

This class does not enter into athletics alone. Do you remember how they responded to the Luminary Story Contest? Neat manuscripts were turned in by eager boys and girls, and the whole freshman class swelled with pride when the two prize-winning stories were printed in the Luminary.

What more could we ask of the freshmen?—brains, pep and talent. Who's the head of the class? Why, the officers, of course! Leland Fowler makes a very efficient president, while James Cottingham and Kirk Briscoe as secretary and treasurer, respectively, are going to make the class boom.

Here's to the class of '24, that will soon be fighting under the Blue and White! May it ever cherish and carry on the ideals for which Central stands.

The Class of '25

At last Central is beginning to realize that its youngest class is not a sub-freshman class but the first year Junior High School. It is, in reality, a senior class, a class of ward school graduates. As quite befits a senior class, it is organized. The officers are:

President—Dorothy Stoner.

Secretary—Esther Hemenway.

Treasurer—Mary DeWeese.

The first-year class of the Junior High has many advantages over the seventh-grade classes of the ward schools. The most important and noticeable advantage is the elective curriculum. All students are required to take Mathematics, English, and American History, then are given a choice from a broad list of elective subjects, including Geography, Latin, French, Spanish, Mechanic Arts, Household Arts, Music, Art, Printing, and Gymnasium. This plan narrows the span between the ward school and the high school, enabling the boy or girl to become more accustomed to the high school life. Kansas City was among the first to adopt this plan, which is now being adopted by various cities.

The class of '25 is fortunate in ending a very successful year. Only next year will it be the support of the Junior High School, and let us hope that it will successfully pull the grade of four more years of high school life as it has the past one year.



JUNIOR HIGH BASKET BALL TEAM (TOP)

Standing: Patten, Cooper, Cantrall, Coach Ruttinger.
Seated: Richards, Burton (Captain), Goetz.

JUNIOR HIGH FOOT BALL TEAM

First row, top: Brumfield, Mays, Crary, Alley.
Second row: Smith, Goetz, Burton, Bishop, Bogart, Hunter.
Third row: Coach Craig, Cantrall, Brisco, Patton (Captain), Preach, Cohen, Burch.

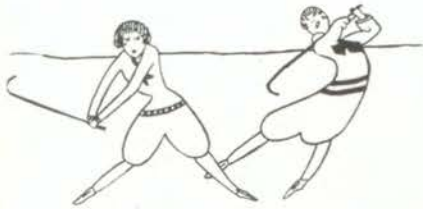

FRESHMAN HOCKEY TEAM (TOP)

Hipp, Henschel, Arcella, Lower, Robinson, Jones, Bray, Loersch, Swift, Johnson, Buttons.

FRESHMAN BASKET BALL TEAM

First row, top: Shaw, Swift, Bedgood, Scroogs, Grant.

Second row: Harper, Arcella, Lower, Henschel, Johnson, Friess, Hargett.

Junior High School Athletics

Football at Junior High was not as successful as it ought to have been, partly because of the absence of a definite schedule and partly because of the prevalence of green material. But nevertheless, Mr. Craig, the coach, with his experience and knowledge of the game, succeeded in taking some of the proverbial green out of the squad and finally had a smooth-running aggregation. In the games that were played the same old Central fight was in evidence and a number of good players were discovered who will be back next year to boost Central's chances for another championship team.

With such an able coach as Mr. Ruttinger, a crack basketball team could not help but be developed. Ten games were played and all were won by large scores. The team, besides capturing all the games played, helped Central's second team win the championship, Junior High being represented by four men—Burton, Richards, Patton and Cantrall. In the last two games at Convention Hall this same quartet of players was in evidence, each of them making a creditable showing. "Little" Glen Burton captained the five to so successful a season, Richards and Briscoe held down the forward positions, while Patton and Cantrall were the defensive men. Goetz and Cooper also did some good work when they were in action. All the men will be back next year to help Coach Menze in his task of molding a basketball team for the Blue and White. Junior High can indeed be congratulated on her athletic achievements.



Junior High School Orchestra

Director.....Miss Zimmerman

MEMBERS

Piano—
Reid Merryman

First Violin—
Abe Cuslner
Duncan Stewart
Cecil Kohn
Bella Wengrover
Sydney Bramson
Sydney Kanam
Helen Anderson
Leslie Creasy

Second Violin—
Mabel Mellon
Creighton Lensch
Brooksie Ball
Beryl Galloway
Anna Sams
Gordon Hooper
Frederick Finnell
Raymond Brooks
Mona Munsey
Olga Ruff

Cello—
Cecil Quinn
Anthony Guerrera
Wilbur Garrett

Saxophone—
William Rice
Louis Shipp

Clarinet—
Merrill Postma

Cornet—
Bernice Myers

Drum—
Henry Crone



JUNIOR HIGH SCHOOL ORCHESTRA

Standing: Crone, Guerrere, Miss Zimmerman, Postma, Myers, Merrym an, Hooper, Quinn, Garrett, Kohn, Shipp, Rice, Sams, Brooks, Munsey, Galloway.

Seated: Wengroves, Henry, Kanara, Cressy, Bramson, Stewart, Lensch, Anderson, Finnell, Mellon, Ruff.

Junior Choral Club

Director.....Miss Zimmerman

MEMBERS

Cecil Quinn	Sim Fields Beam	Harry Cohen
Anthony Guerrera	Arthur Johnson	Pauline Braun
Gardner Wilcox	William Groneweg	Helen Brown
Duncan Stewart	Merrill Postma	Catherine Buchler
James Cottingham	Frances Bowman	Pauline Cammack
Elsie Deutsch	Lucille Bowman	Jane Dallas
Temple Elliott	Marguerite Garther	Virginia Gaylard
Mildred Gordon	Marie Hayman	Bernadine Lance
Estelle La Nier	Mary McArthur	Jacque McCool
Marguerite Matthew	Anna Schachelford	Bernice Shouse
Frances Smith	Dorothy Leiter	Edith Walker
Mildred Woolman	Frances Hackley	Doris Weber
Ruth Patrick	Maxine Burnett	Gladys Hall
Juliette Hicks	Ruth Barnes	Vera Holloway
Linnie Fox	Lon Chipp	Edith Hughes
Viola Adams	May Eperhardt	Ione Lebo
Hazel Allen	Leida Gaines	Creighton Lensch
Ruth Benson	Genuit Ruth	Violet Louis
Ada Birkenhauer	Elizabeth Gerhardt	Edna Malloy
Wanda Blume	Margaret Haggatt	Mabel Mellon
Mabel Morris	Gladys Price	Maxine Shaffer
Bernice Myers	Ora Redman	Vivian Smart
Margaret Page	Roberta Richardson	Laura Smith
Marion Omens	Ruth Rothenberg	Annetta Story
Helen Webb	Ollie Tolman	Marguerite Shoot
Leona Wright	Marguerite Dingley	Fern Howard
Mary Van Arsdoll	Merredes Ong	Lillian Riley

Accompanists—Reid Merryman, Annette Story



JUNIOR HIGH CHORAL CLUB

First row, top: Myers, Dingley, Hicks, Quinn, Cohn, Lensch, Hall, Gaither.
Second row: Merryman, Brown, Adams, Matthew, Chipp, Hughes, Allen, Bowman, Woolman, Braun, Groneweg.
Third row: Johnson, Smith, Gaines, Walker, Cammack, Shackelford, Hockley, Benson, Riley, Leiter, Smart, Cottingham, Stewart.
Fourth row: Webb, Shaffer, Story, Louis, Lebo, Gerhardt, Richardson, Dallas, Page, Birkenhauer, Malloy, Bowman.
Fifth row: McCool, Shouse, McArthur, Elliott, Shoot, Gennit, Smith, Rothenberg, Mellon, Blume, Gordon, Hayman.



Boys' Junior High School Club

Colors: Red and Blue.

Motto: Be a Friend.

Faculty Adviser, Mr. Huscher.

Association Secretary, Mr. Claggett.

OFFICERS

President.....	Jack Warnock
Vice-President.....	Terry Clement
Secretary.....	John Goetz
Treasurer.....	Douglas Stripp
Sergeant-at-Arms.....	Robert Richards

Girls Junior High School Club

Advisers: Miss Harrison, Miss Ammerman, Miss Jones, Miss Harnden

OFFICERS

President.....	Mary Henschel
Vice President.....	Gertrude Dooley
Secretary.....	Dorothy Edwards
Treasurer.....	Pauline Weitz
Sophomore Representative.....	Grace Dooley



JUNIOR BOYS' HIGH SCHOOL CLUB

First row, top: Reed, Merryman, Harper, Revelle, Chadwick, Shoemaker, Alexander, Phipps, Wolf.
Second row: Davison, Rosenweig, Powers, Cottingham, Scott, Rosenblatt, Myers, Hoelzel, Schneider, Gretzer.
Third row: Mr. Claggett, Blauw, Schaake, Blessing, Noll, Nichols, Stueckenberg, Kahman, Stanley, Gress, Richardson, Mr. Huscher.
Fourth row: Beedle, Nahigan, Tucker, Bishop, Goetz, Stripp, Warrnack, Clement, Crary, Burns, Peterson, Barrroughs.



GIRLS' JUNIOR HIGH SCHOOL CLUB

First row, top: Haley, Kleeban, Needles, Baird, Solomon.
Second row: Doughty, Adler, Webb, Noll, Stewart, Murphree.
Third row: Setter, Henschel, Bray, Strong, Johnson, Endicott, Bronaugh, Button, Brenner.
Fourth row: Miss Ammerman, Miss Jones, Allen, Mously, Wardell, Fairchild, Dooley, Edwards, Miss Harrison.



GIRLS' JUNIOR HIGH SCHOOL CLUB

First row, top: Patrick, Harris, Shannon, Swift, Davidson, Cox, Helman, Scraggs.
Second row: Milholland, Areella, Spears, Bower, Bailey, Petersen, Gardner, Cloughley, Hipp, Fowler.
Third row: Callicote, Lower, Helms, Fulmer, Flynn, Bedgood, Grant, McFee, Staley, McDavitt, Miss Ammerman.
Fourth row: Miss Jones, Hamilton, Wendgrover, Moats, Louis, Dorvitt, Weitz, Morgan, Payson, Weidner, Smith, Miss Harrison.



ON
THE
CAMPUS



RETRO-SPECT



Eva Thrasher

Sept. 7—There are 2,839 of us.

Sept. 8—The lost and found department of the office returned several freshies to their mammas.

Sept. 9—At the book stores we find all school supplies have gone up in price except tablet paper—it's stationery.

Sept. 16—As the hot weather tends to melt Harry Ferguson's hair grease, he decides to discontinue its use.

Sept. 20—Room 201 has a visitor. Mr. Rush says he cannot compete with a dog for attention.

Sept. 21—The Societies are rushing around in the halls.

Sept. 23—John Hoxie Haas offers a loving-cup to the team winning the football championship in the High School League.

Sept. 24—Because they are noisy, Simpson, Spitze, Baltis and Lewis are elected cheer leaders.

Sept. 25—Like Nathan Hale, Central's football team said, "Give me liberty or give me death." They got Liberty with a score of 36 to 0.

Oct. 1—We won't mention the football game Fort Scott won.

Oct. 4—Edgar Guest is our guest.

Oct. 9—Our football boys leave Manual only a Selviged team.

Oct. 15—The "Strongheart" cast is chosen.

Oct. 16—The Faculty returns to second childhood and totters away on a walnut hunt.

(Continued on page 174)

The CENTRALIAN 1921





You want to look your best, so let us do your Cleaning and Pressing.

Eureka Garment Cleaners

3442-44 BROOKLYN AVENUE

Nothing to Sell but
Service

We are as close to you as your telephone

LEE MILLER

Master Cleaner

GEN. MGR.

J. B. HAIRE

SUPT.

COMPLIMENTS OF

*Evans
Drug
Store*

31st AND PROSPECT

Flowers

**JAPAN
FLORISTS**

CUT FLOWERS AND
PLANTS

Floral Designs

34th and Prospect

Bell Phone Wabash
3280

KANSAS CITY, MO.

BOUDOIR LAMPS
FLOOR LAMPS
TABLE LAMPS
SILK SHADES
PARCHMENT SHADES
CANDLESTICKS
TORCHERS
ANDIRONS
FIRE SETS
FIRE SCREENS
MIRRORS
CONSOLE TABLES
VASES AND BRONZES
GIFT NOVELTIES
MARBLE AND TERRA-COTTA,
GARDEN FURNITURE.



THE ITALIAN HAND FORGED
IRON, IN ANTIQUE FINISHES
IS AN INTERESTING FEATURE
OF OUR DISPLAY.

THE BAILEY REYNOLDS ©
913-915 GRAND AVE.
DESIGNERS AND MAKERS OF
HIGH GRADE LIGHTING FIXTURES

Young Women's
Christian Association

1020 McGee—Central Building
1025 East 11th—Boarding Home
414 West 11th—Transient Hotel

Swim in our Pool
Lunch in our Cafeteria
Visit our Camp on Strang Electric
Line

PHONES:
Home, Linwood 688
Bell, Wabash 504

J. P. McMillen

Groceries and Meats
Fruits and Vegetables

The Highest Quality of Goods at a
Living Profit

3407 Prospect Avenue
Kansas City, Mo.

Highest Grade Stationery, Cards and Office Supplies

Books of all Publishers

THE BOOK SHOP

W. J. SMITH, Manager

1107 McGee Street

Kansas City, Mo.

ENGLER & PHLEGER

Groceries and Meats

Home Phone, Linwood 2222

Bell Phone, Wabash 680

2902 Brooklyn Ave.

RETROSPECT

(Continued from page 169)

- Oct. 17—The cheer leaders render—lard.
Beefsteak! Beefsteak! Oh, so greasy!
Northeast! Northeast! Oh, so easy!
Score 35 to 7.
- Oct. 23—The Blue and Gold is knocked west.
Score 14 to 7.
- Oct. 25—Mr. William M. Lewis, of the Savings Department of the U. S. Treasury, tells us to save our pennies, in Assembly or elsewhere.
- Oct. 30—See October 9. Score 35 to 0.
- Oct. 31—The Sophomores wear candles in their mouths to disguise as Jack-O-Lanterns.
- Nov. 6—Our football team is not hoggish, but even so, it wallows around in the mud and grabs everything in sight—even Northeast men. Score 0 to 0.
- Nov. 11—Armistice Day.
- Nov. 12—We're glad our teachers are so Con-vention-al, for it means a holiday for us.
- Nov. 13—To the victor belongs the spoils. Westport is spoiled to the extent of 17 to 7.
- Nov. 14—Mr. Dubach invites John Hoxie Haas to take a look at the cup he gave us. It can be found in our silverware cabinet.
- Nov. 15—Dr. R. H. Miller talks to us in Assembly. We like Dr. Miller.
- Nov. 16—Two visitors with taking ways were found in the boys' locker room. Getting arrested is no way to study law.
- Nov. 17—Mr. Templin remarks that his classes are unbalanced.

(Continued on page 180)

All readers of this ad are invited to open an account at the

Continental National Bank

917 WALNUT STREET

"A Convenient Place to Bank"

BOTH CHECKING AND SAVINGS ACCOUNTS

OFFICERS

CHARLES R. BUTLER, Chairman Executive Committee

L. S. CRITCHELL, Chairman of the Board	J. F. MEADE, President
W. P. HEMPHILL, Vice-President	W. J. D. McCARTER, Vice-Pres. and Cashier
M. BINGHAM, Asst. Cashier	F. G. GAMBLE, Asst. Cashier
F. C. HASKETT, Asst. Cashier	



Home Phone, Harrison 9708

W. F. GRIFFIN, Manager

GRIFFIN ELECTRICAL CO.

Electrical Wiring, Fixtures, Repairing, Motors
Never Too Far and Never Too Late

2504 HOLMES STREET

KANSAS CITY, MO.

Home Phone Victor 9890

Bell Phone Main 1210

Hug & Sarachek Art Galleries

Paintings and Fine Prints
Correct Picture Framing

1011A Grand Avenue

FOR REAL ARTISTIC RESULTS

ATTEND THE

Horner Institute of Fine Arts

3000 Troost Avenue

MUSIC — LANGUAGES — EXPRESSION

COMPLIMENTS OF

Live Stock State Bank

1617 Genesee Street

KANSAS CITY, MISSOURI



The Complexion of Girlhood and Boyhood

Can be retained through life by the proper care of the skin. The most essential element is a thorough cleansing daily with a pure soap. Creme Oil Soap is an invaluable aid to the preservation of a clear, soft, healthy skin. Its pure oils actually soothe and stimulate, as well as thoroughly cleanse the skin.

Made By

PEET BROS. MANUFACTURING CO.

Kansas City

San Francisco

The CENTRALIAN 1921



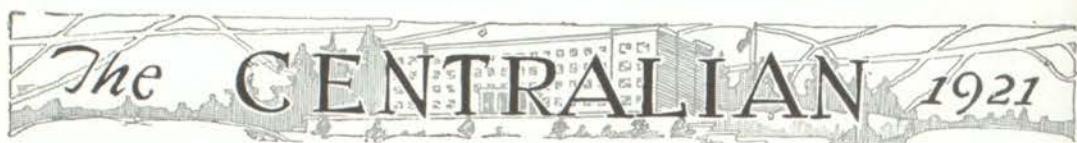

*"The Bank Where You Feel
at Home"*

The Commonwealth National Bank

NINTH AND WALNUT STREETS

Accounts of Central High Students cordially welcomed.
3% Interest paid on Savings Accounts and Time Deposits.

Bell Home 346 Grand Harrison

Katzmaier Coal Co.

Since 1894 — Fuels Exclusively

Alburn Anthracite By-Product Coke
Petroleum Carbon

BEST OF ALL OTHER GRADES

911-17 East 19th Street

Kansas City, Missouri

Home Phone
359

SERVICE
Bicycle
Repair
Shop

709 East Thirty-first Street
Kansas City, Mo.

R. F. BROWN, Proprietor

HOME PHONE, LINWOOD 6340

Indiana
Cleaners and
Tailors

Cleaning, Pressing and Repairing
of all kinds.

Work called for and delivered
to all parts of the city.

ALL WORK GUARANTEED

2847 Indiana Ave.

I. LEAVITT KANSAS CITY, MO.

Home Phone Harrison 6272
Bell Phone Main 1069

Kansas City Book
Exchange

Books Bought, Sold and
Exchanged

715 Main St. Kansas City, Mo.

H. K. VanHorn
INSURANCE

322-326 Ridge Building

BOTH PHONES

RETROSPECT

(Continued from page 174)

Nov. 18—The play cast has a Strongheart but weak knees.

Nov. 26—Van Fleming and Willouby Case desire to foster a contest between good-looking boys. Two gold medals will be awarded.

Dec. 3—Upperclassmen must be made of oil and water—they refuse to mix at their mixer.

Dec. 6—The Aristonians give "Galatea of the Toy Shop." Betty Endres was a little doll.

Dec. 10—The Student Council is elected.

Dec. 13—The Websters presented "A Man Gone Wrong." The Freshmen liked it.

Dec. 23—The Minervas present "Why the Chimes Rang" and "Extra." Their members make good-looking chorus girls.

Dec. 25—Merry Xmas.

Dec. 31—Will continue next year.

Jan. 1—Made good resolutions.

Jan. 2—Broke the same.

Jan. 3—We return to school in all our new Christmas presents.

Jan. 4—The Centralian Staff is elected to the accompaniment of "Misere."

Jan. 7—Our basketball team makes the Purple and White black and blue, but to no avail. Score 62 to 22.

Jan. 10—The Shakespeares give "As You Like It." We did.

Jan. 11—Cho Cho visits the Freshmen. The latter all resolve to be even more of a clown than they already are.

(Continued on page 184)

National Bank of Commerce

Kansas City, Mo.

Capital, Surplus and Undivided Profits Over \$5,000,000

Wishes all students of the Central High School happiness and success in their studies and future vocations.

39th and Euclid
**HYDE PARK
SHOE REPAIRING**

2003 E. 39th St.

GIVE US A TRIAL

GOOD WORK

THE BEST OF MATERIAL

POPULAR PRICES

W. J. ARMSTRONG
Kansas City, Mo.

Compliments of

Neuer
Brothers
Meat
Co.

1326-28 Main Street

HERMAN L. SNITZ, Prop.

Home Linwood 1605

HERMAN'S BAKERY

2604 East Thirty-first Street
(31st and Prospect)

KANSAS CITY, MO.

Westport South 630

Hyde Park South 6079

LINWOOD SUGAR BOWL

3206 TROOST AVENUE

Home-Made Candies, Ice Cream and Soda Water

C. C. Fickie

KANSAS CITY, MO.

Compliments

of

Brooks Dry Goods Co.

31st and Brooklyn
31st and Woodland

Consumers Fuel Co.

27th and Holly

Coal { Screened
Deep Shaft
Fresh Mined

Service—Quality—Quantity

Surety Coupons

Oak Wood

Bell Phones
3133 Grand
3134 Grand

Home Phones
3133 Harrison
4391 Harrison

New England National Bank

Capital and Surplus \$1,750,000.00



OFFICERS

John F. Downing, President
Philip G. Walton, Vice-Pres.

Frederick T. Childs, Vice-Pres.
George G. Moore, Cashier

Proctor M. Masters, Asst. Cashier
William Phares, Asst. Cashier

HAVE BYERLEY "DRI-KURE" YOUR RETREADS

Our Specialty: DRI-KURE RETREADING

BYERLEY TIRE AND REPAIR CO.

1906 Grand Avenue Home Bell **2332** Main Grand Kansas City, Mo.

GUARANTEED FOR 3,000 MILES SERVICE

H. E. Mikkonen

O. E. Mossberg

Phones Wabash 3324

BROOKLYN AMERICAN CLEANERS

Cleaning, Pressing and Repairing by Practical Tailors
SUITS MADE TO ORDER

THIRTY-FOURTH AND BROOKLYN

Welding and Expert Carburetor Work

PHONE:
Bell, Westport 3657

Perry's Garage

P. I. PELLETIER, Proprietor

GENERAL
Repairing, Storage, Accessories
Work Guaranteed

3808-10 Woodland Avenue
Kansas City, Mo.

Tow Car at
Your Service
Day or Night

Gas
Oils
Greases

O'MEARA'S MARKET

3900 WOODLAND

High Class Groceries and Fruits

H. A. MARNETT

First-Class Meats

Phone, Wabash 3438

Bell, Clifton 5719
Home, Benton 5844

"Class A" City Licensed Electrician
Never Too Far and Never Too Late

A. J. Walsh Electric Co.

Electrical Contractor

A. J. WALSH
Manager

House and Motor Wiring, Repair Work
and Fixtures

515 Kensington Avenue
Kansas City, Mo.

RETROSPECT

(Continued from Page 180)

- Jan. 13—Miss Elizabeth Bain conducts separate Assemblies
- Jan. 14—Coach Menze passes around cigars. Coach desires to know whether or not you should christen a baby like you christen a battleship.
- Jan. 15—Bill Brown's heart is still in Sedalia.
- Jan. 18—The Slaches present "The Florist Shop." They prepare you before hand with music played on heavenly harps.
- Jan. 21—The R. O. T. C. stages a supposed-to-be Smokeless Smoker. Stars were seen by the boxers who took part.
- Jan. 23—Joe Warren looks kittenish in his Angora scarf.

(Continued on Page 190)

Harry L. Jarboe, President
George Young, Vice-Pres.
J. E. Longmoor, Vice-Pres.

Ira E. Gaskill, Cashier
Walter Robinson, Asst. Cashier

P. S. Tomson, Asst. Cashier
C. H. Kelly, Asst. Cashier
D. K. Snyder, Asst. Cashier

Capital \$1,000,000.00
Surplus and Earnings \$250,000.00

DROVERS NATIONAL BANK

Stock Yards Station
Kansas City, Mo.

"The Bank of Friendly Service"

ALL WORK GUARANTEED

Royal Shoe Shop

Work Done by Electric
Machinery

We're Bound to Please

2102 East 39th Street

Home, Linwood 2475

WE CALL FOR AND DELIVER

South End Cleaners

ALTERATIONS A SPECIALTY

37th and Brooklyn

FOR REAL SERVICE

CUNNINGHAM & SON

Hardware, Furnace and Sheet Metal Company

Tin Roofing, Guttering and Furnace Work

Home Linwood 1973
Bell Westport 4893

3746 Woodland Avenue

Phones, Wabash 3633

JOHNSON & SANDGREN

Upholstering Cabinet Work
Furniture Repairing

2108 East 39th Street

Kansas City, Missouri

Compliments of

PERKY BROS.
TRANSFER AND STORAGE CO.

2431-33 Prospect

Clifton 1966

Benton 1966

Theo. Lieben

Theatrical, Historical and Masque
COSTUMES

Largest Establishment in the West

Bell Phone, Main 2372

809 Main Street Kansas City, Mo.

Omaha House, 1514 Howard Street, Omaha, Nebr.

Wright Radiator & Fender Works

E. W. WRIGHT, PROPRIETOR
AUTO RADIATOR EXPERTS
Fender Repairing, Welding and Brazing

Look for the Big Number Above
the Door

2703
EAST 15TH STREET

HOME PHONE BENTON 4598
BELL PHONE CLIFTON 1844

WHAT EVERY GIRL NEEDS

Mrs. Agnes Gilson's Baths and Massage

For that tired, run-down, depleted feeling resulting from the nervousness and strain of a long hard school year. They put you in perfect condition for what comes next. Try them.

Harrison 7273; Grand 1934

414 ALTMAN BLDG.

Kansas City School of Law

Offers an opportunity to secure a legal education while earning a livelihood. Confers degrees of LL.B. Tuition payable in monthly installments or in advance.

Write or call upon

O. H. DEAN, LL.D., President

Hon. E. D. ELLISON, Dean

or Hon. E. N. POWELL, Sec'y-Treas.

Executive Offices 718 Commerce Building

The Traders National Bank

Invites the High School boys and girls of Kansas City to do business with it. The lesson of saving is just as important a one to learn as any other. Would it not be well to associate yourself in a business way with this institution early in life?



W. J. Barnes
FLORIST, K.C.Mo.

Home Phone Hyde Park 5169

Bell Phone Westport 2287

Kansas City Pleating & Button Co.

1025 EAST THIRTY-FIRST STREET

KANSAS CITY, MO.

Bloomers Made to Order

Hemstitching—Pleating—Buttons

DROP IN AND GET
"PERSONAL SERVICE"

State Bank of Kansas City

921 Walnut Street

EVERY BANKING FACILITY

We pay 3 per cent Interest on Savings and Time Deposits.
One Dollar Starts a Savings Account.

I AM A PUPIL AT CENTRAL HIGH
AND I DRINK MILK

for
Health
Growth
Strength
at
Study
Work
Play

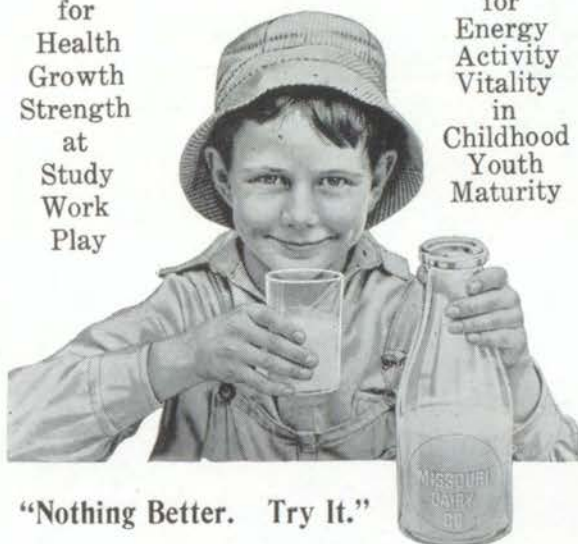

for
Energy
Activity
Vitality
in
Childhood
Youth
Maturity

"Nothing Better. Try It."

Diamonds

of the finest quality, also a notable collection of the choicest

Pearls
Jewelry
Watches
Stationery and
Silver

YOU ARE CORDIALLY INVITED TO VISIT OUR STORE

Jaccard Jewelry Co.

1017-1019 Walnut St.

KANSAS CITY, MISSOURI

Designers and Manufacturers of Exclusive Commencement Stationery, Class Pins and Rings

Colonial State Bank

16th and Grand Ave.

Safe Deposit Box \$3 Per Year

3% Interest on Savings 3%

RETROSPECT

(Continued from Page 184)

Jan. 27—The girl debaters out-argue Mr. Gutekunst's children.

Jan. 28—Westport returns from where we sent her October 23. Score 28 to 18.

Jan. 31—The Thaliens give "The Dress Rehearsal from Hamlet." An awful sword fight caused Frances Stromberg to die nine times—she's not a cat, either.

Feb. 3—The students go "over the top" with the Holmes Memorial drive.

Feb. 4—The Northeast team practices track during the first half of B. B. game. Our boys act as hurdles. Score 52 to 15.

Feb. 7—We welcome the mid-year Freshmen.

(Continued to Page 200)

Central Students Always
Welcome at

MYERSON'S

We Carry Only the Best of Everything

Myerson's Southeast Confectionery
3403 East 31st Street

HOME PHONE LINWOOD 1198

SCHREIBER ELECTRIC SERVICE

STARTERS, GENERATORS AND MAGNETOS REPAIRED
BATTERIES REPAIRED, RECHARGED, RENTED

3701 GARFIELD AVE.

KANSAS CITY, MO.

BELL PHONE 3730 WABASH

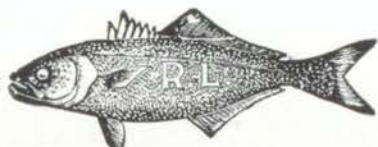

HOME PHONE 112 LINWOOD

Grocer, Butcher and Baker

3644 WOODLAND AVENUE

Purity Brand Wiping Cloths

ENDORSED BY

Garages, Filling Stations and Refineries

TRY A BALE AT OUR RISK

SONKEN-GALAMBA CORPORATION

KANSAS CITY, KANS.

BOTH PHONES

Home Phone Harrison 1253

WORK CALLED FOR AND
DELIVERED

Makers of the Pins for Central

GREEN JEWELRY COMPANY

Manufacturing Jewelers
Watch and Jewelry Repairing
Engraving

1104-6 Walnut Street

KANSAS CITY, MO.

WALLACE W. CRANEY, Vice-Pres.
JAMES H. MELLODY, Vice-Pres.

GEO. S. TAMBLYN, President

F. ELMER SCOTT, Vice-Pres.
EDGAR H. KINNEY, Cashier

SOUTHEAST STATE BANK

PROSPECT AVENUE AT 31st STREET

Capital \$100,000.00

Surplus \$15,000.00

Associate Member Kansas City Clearing House

DEPOSITS OVER ONE-HALF MILLION

We do a General Banking Business. Our Savings Department Pays 3 per cent.
Pays 3 per cent on Time Certificates. Sell A. B. A. Traveler's Checks.

WE SOLICIT YOUR BUSINESS

Banking Hours 9 to 3

Saturdays 9 to 7

J. B. HOUCHENS

House Painting and
Decorating in All Its
Branches :: :: ::

MODERN WOOD FINISHING A SPECIALTY

Home Phone Linwood 3650
Residence 3719 Garfield Ave.

KANSAS CITY, MISSOURI

Green's Confectionery

R. A. BRENK, Prop.
31st and Agnes

Ice Cream
Candy
Cigars
School Supplies
Drug Sundries

WE DELIVER

Both Phones, Wabash 2080

FURNACES

Installed - Repaired - Cleaned

TIN WORK

Of All Kinds

DAWSON & SON

3701 Woodland Ave. Phone Wab. 3790

Shapeiro & Hert

GROCERIES
AND
MEATS

3801 Euclid Ave. Linwood 3221

The CENTRALIAN 1921



COME TO THE

BENTON

Roy, Hank, Bert and O'l Yellow-hammer will be glad to see you.

Hair Cut 25c

Massage 25c

Tonics 15c and 20c

Shine 10c

2914 EAST 31st STREET

“The House
of Mystery”

CLEVER TRICKS

For Pocket, Parlor
and Stage

JOKES AND PUZZLES

DONALD HOLMES

3600 Woodland Ave.

KANSAS CITY, MO.

YOUR NEIGHBORHOOD BANK

Corn Exchange Bank

31st AND INDIANA

COMPLIMENTS

**Central Life Assurance
Society**

OF THE UNITED STATES

JOHN P. STAKE
Agency Supervisor Kansas City District

“Our character is our will;
for what we will we are.”

Billingsley Pharmacy

37th and Woodland

Wabash 3812
Wabash 3811
Linwood 133
Linwood 132

**DRUGS, DRUG SUNDRIES
STATIONERY, CANDIES**

KODAK SUPPLIES

People's Trust Company
OF KANSAS CITY, MISSOURI
Eleven-Twenty Walnut

Condensed Statement at the Close of Business February 21st, 1921

RESOURCES	LIABILITIES
Loans and Discounts..... \$4,486,092.79	Capital Stock..... \$ 500,000.00
Stocks and Bonds..... 203,887.65	Surplus and Profits..... 78,000.00
Furniture and Fixtures..... 8,000.00	Deposits..... 5,468,403.43
U. S. Gov't Bonds..... \$437,305.62	
Cash and Sight Exchange.. 904,224.37	
Total..... \$6,039,510.43	Total..... \$6,039,510.43

The above statement is correct.

WILSON D. WOOD, Treasurer.

COMPARATIVE DEPOSITS

Deposits September 20, 1917.....	\$ 790,136.31
Deposits December 31, 1917.....	1,094,018.80
Deposits June 29, 1918.....	1,661,257.67
Deposits December 31, 1918.....	2,431,792.92
Deposits June 30, 1919.....	3,302,460.57
Deposits December 31, 1919.....	4,365,778.74
Deposits May 4, 1920.....	4,697,831.82
Deposits November 15, 1920.....	5,044,870.36
Deposits December 29, 1920.....	5,373,457.96
Deposits February 21, 1921.....	\$5,468,403.43

3 per cent Interest on Savings and Certificates of Deposit.

SAFE DEPOSIT BOXES REAL ESTATE LOANS

ACME ELECTRIC COMPANY

Wiring and Winding, Electrical and
Radio Supplies, General Repairing

Edison Mazda Lamps, Lighting
Fixtures and Appliances

ELECTRICAL CONTRACTORS

BOTH PHONES, WABASH 3437

2116 East 39th Street

Compliments of

FERGUSON & DAVIS

1008 Walnut

LeMorris Studio

PHOTOGRAPHY

Exceptional rate to all students. Also one 11x14 portrait on any
\$12.00 order.

Sittings made in the home or at the studio at popular prices.

Home Portraiture and Children Photos a specialty.

ALL WORK GUARANTEED

Hours 9:00 to 5:30
Sunday Appointments

Home Linwood 2973
N. W. Cor. 31st and Prospect
Entrance on 31st Street



HOME PHONE
Linwood 4449

BELL PHONE
Wabash 1070

New Central Pharmacy

Sundaes and Sodas 10c
Cones 5c
All Ice Creams 60c quart

33rd Street and Indiana Ave.

E. J. HEATH

2001 E. 39th St.

GROCERIES AND MEATS

*Phone, Bell, Wabash
2634*

SALESROOM, 1115 Walnut St., 3rd Floor
Home, Harrison 9292
Bell, Grand 1543

FACTORY, 1815-1825 E. 14th St.
Home, Benton 2167

STEINOLA PHONOGRAPHS

Play All Records

MANY STYLES, INCLUDING PERIOD MODELS AND CONSOLES,
\$100.00 TO \$350.00

We Repair All Makes of Phonographs

THE STEINOLA COMPANY, Inc.

Wholesale

Retail



H. C. BERGMAN
UNDERTAKING
COMPANY

Licensed Embalmers

—AND—

Funeral Directors

“Dependable Service at a Saving”

Home Phone, Linwood 841
Bell Phone, Wabash

38th AND WOODLAND

KANSAS CITY, MISSOURI

Y. M. C. A.

Special Summer Membership Rates

Good Until September 15

Boys 10 years, \$2.00

Boys 11 to 15 years, \$2.75



St. George's
Episcopal Church

30th and Tracy Avenue

The Rev'd Ernest J. Craft, Rector

This church is interested in
high school girls and boys.
Sunday School and Bible
classes for young people every
Sunday morning at 9:30 ✠

Holy Communion 7:30. Morning Service 11.

You are all Welcome

TYPEWRITERS RENTED

SPECIAL RATES TO STUDENTS

Underwood, Royal, Remington and L. C. Smith

LATE MODELS

Phone Us for Rates and Terms

TYPEWRITER PAPER, ERASERS and NOTE BOOKS

Come In and Get a 12-Inch Ruler Free

Wynn Typewriter Exchange

PHONES: HOME, HARRISON 2028; BELL, MAIN 2028

214 East 10th Street

Reliance Building

Monarch Transfer Co.

We Own and Operate

THE LARGEST MOVING VAN
IN THE WORLD

HOME PHONE
Linwood 1775

BELL PHONE
Wabash 1775

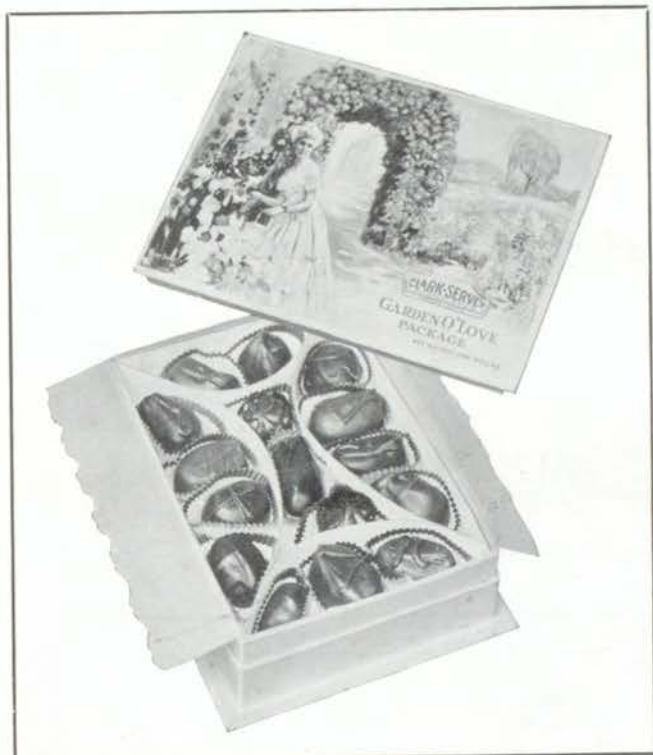

Clark-Survey Chocolates in twelve artistic packages are delicious candies that

"SHE WILL APPRECIATE"

Try Clark-Survey Chocolates once and you will agree that they are unsurpassed for quality.

CLARK-SERVEY
CHOCOLATES

Fur Storage

DRY, COLD AIR
ABSOLUTELY
FIRE-PROOF

SHUKERT FUR CO.

1113 MCGEE ST.

HEMSTITCHING

Helms' Specialty Shop

3105 BROOKLYN

ETHEL G. HELMS
Home Phone Linwood 6622

THE YOUNG PEOPLE'S
DEPARTMENT

First Baptist Church

LINWOOD AND OLIVE

A Department Controlled by the Young People
for the Young People

YOU ARE CORDIALLY INVITED TO ENJOY
OUR FELLOWSHIP

Compliments

The Atlas Candy Co.

12th and McGee

Home, Main 1321—PHONES—Bell, Grand 868

C. W. NEWTON

Ladies' Tailor

332 ALTMAN BUILDING

KANSAS CITY, MO.

GEORGE BODEN

F. A. HENTSCHEL

Telephone Wabash 2486

GEORGE BODEN GARAGE

Repairing - Accessories - Battery Service

USED CARS FOR SALE

3616 Indiana Avenue

KANSAS CITY, MO.

Central Business College

Provides an Unequaled Opportunity for Securing a Thorough Business Education and a Good Position.

Write for Free Catalog Explaining the

Central Business College Plan

8th and Grand Ave., Kansas City, Mo.
Phones: Bell, 2107 M. Home, Harrison, 1104

Kansas City's Great Business School.
30th Year. Night School \$5 per Month

RETROSPECT

(Continued from Page 184)

- Feb. 8—Seniors graftily elect officers.
- Feb. 9—The Central "C" Club announces its birth.
- Feb. 10—The Olympians presented some fine vaudeville sketches in Assembly. (Note: The Orpheum should learn that competition is the life of trade.)
- Feb. 11—Manual is Crimson because she beat us. Score 29 to 18.
- Feb. 12—Bill Brown runs the Senior meeting—on the right track.
- Feb. 13—The major part of the Northeast team is no longer a minor.
- Feb. 15—Jack Harris enters the human race.

(Continued on Page 211)

Agency

WATERMAN PEN
EVERSHARP PENCIL

R. C. MADDOX PHARMACY

Northeast Corner 31st and Brooklyn

KANSAS CITY, MO.

*For Full Line of Groceries, Fresh Vegetables and the
Finest Quality of Meats, Call*

ANGOTTI BROS. MARKET No. 2

34th AND INDIANA AVE.

PHONE, WABASH 2127

Take Your Family to the

**PEERLESS
RESTAURANT**

3135 PROSPECT AVE

Prompt, Courteous Service
Moderate Prices

Theo. Wheete

Exclusive Hat Shop

Hats Made to Order

Old Hats Remodeled

2641 Prospect

Mrs. Cromwell

Millinery and Beauty Parlor

3610 Indiana Avenue

Elmridge 1908-J

Kansas City, Mo.

Morgan Printing Company
Producers of **DISTINCTIVE**

Printing

2 00 E. 31st St
LINWOOD
7 1 8 3

For Your Grocery and
Meat Order

Call

**THE MARYLAND
GROCERY CO.**

3646 Indiana

PHONES

Home, Linwood 7011-12
Bell, Wabash 705

The Bright

Tailors and Cleaners

Individual and High Class Suits
Made to Order

We Alter and Remodel

E. J. ALSON, Prop.

Home Phone 2607 E. 31st
Linwood 6792 31st and Prospect

**The
Nichols Confectionery**

31st and Prospect

We Make Our Own Ice Cream and Candies

Made Pure and Fresh Daily

We Deliver Packed Ice Cream Over One-Half Gallon

Home, Linwood 59

Bell, Wabash 2420

RETROSPECT

(Continued from Page 206)

Feb. 16—Miss Kempthorne, Camp Fire field secretary, tells us how to cook an egg four ways, in Assembly.

Feb. 17—We now call the R. O. T. C. men Boy Scouts.

Feb. 18—We almost beat Westport. Score 25 to 22.

Feb. 22—George has another birthday.

Feb. 25—The Spanish department gets all furious and stages a bull fight. "O Death, where is thy sting!"

Feb. 26—Per usual—Central wins the K. C. A. C. meet.

March 1—Let's strike up a March now.

(Continued on Page 211)

Both Phones, Wabash 1960

NOTARY PUBLIC

WILLIS L. MYERS

Loans - Real Estate - Rentals
INSURANCE

31st and Prospect

When In Need of

Hardware
Paints
Brushes
Glass or
Tin and Furnace Work

Think of

J. H. ANDERSON

2606 E. 31st Street Phone Linwood 2165

Francis P. LePage

JEWELER

Successor to
EDWARD R. SMITH

3042 Prospect
KANSAS CITY, MO.

Try the—

BENTON MARKET

—Then decide

Choicest of Choice Things to Eat

PHONE, LINWOOD 1505

2610 E. 31st St., at Prospect

When you are around at 31st and Troost drop in at the

VICTORY

Hyde Park 6671

1016 E. 31st St.

We serve the best of everything

No man ever retired on the money he spent

Central Exchange National Bank

1019 GRAND

Where Savings Accounts Grow

RETROSPECT

(Continued from page 209)

March 3—Spring has come. The Student Council says "Please" on a white board.

March 4—The Franklins present "Allison's Lad." Teddy Mauntz looks cunning in yellow curls.

March 15—Senior ballots are cast. Forrie Fowler blushes.

March 17—We are all Irish today—everyone is either wearing green or kicking about it.

March 18—Both teams of Boy Debaters convince the judges that the government should establish a permanent policy of price control.

March 19—The Faculty gets "fed up" at their banquet.

March 20—All clubs "look at the little birdie" while Mr. Fultz takes Centralian pictures. Cuckoo! Cuckoo!

(Continued on page 215)

COMPLIMENTS OF

Keene R. Dudley

PRESCRIPTION
DRUGGIST

Talking Machines and Records
Tennis Goods, Baseball
Goods

HOME PHONE LINWOOD 1880
BELL PHONE WESTPORT 3414

35th and Woodland Avenue

Open Evenings Until 10 o'clock



A VICTROLA

FOR VACATION CAMPING TRIP OR SUMMER COTTAGE

We carry a complete line of genuine Victor
Victrolas and Records

Von Hershner-Trudell Music Co.

3111 PROSPECT AVENUE

L. D. WHITINGTON

PURE FOOD PRODUCTS

3602-4 WOODLAND

The Isis Cafeteria

DANCING

Evenings, 9 to 12 p. m.

Luncheon, 11 a. m. to 2 p. m.—Dinner,
5 p. m. to 8 p. m.

Tremaine's Orchestra

Wirthman Bldg., 31st and Troost

Entrance off lobby of theatre and
on 31st street.

The Linwood Stitchery

HEMSTITCHING

3039 PROSPECT

PLEATING
APRONS

Buttons
Button Holes

Dressmaking
Alterations

W. L. BUECHLE, President
L. M. PENCE, Cashier

T. F. FULKERSON, Vice-President
H. H. OLDEN, Vice-President

ARGYLE STATE BANK

12th and McGee

We pay 3% interest on savings accounts.

We pay 3% interest on time certificates.

At this bank you will find a cordial spirit and willing, generous service.

South-Side "Ford-for-Rent" Co.

31st AND PROSPECT AVENUE

RENT A NEW FORD—DRIVE IT YOURSELF

PAY ON THE MILEAGE BASIS

Sedans, Coupes, Touring Cars and Roadsters at your service, cheaper than owning one.

Telephone Linwood 5270

Bell Clifton 5487

Anna Horton

Beauty Parlor

Evening Appointments Given
Ladies Who Are Employed

2745 Indiana Avenue

KANSASCITY, MO.

ARROW SHIRTS
ARROW COLLARS
EIFFEL HOSIERY

Carl F. Busch

2702 Prospect Ave.

Home Phone Linwood 4270

E. S. CLARK HARDWARE AND CUTLERY

Stoves, Tools, Paint, Oils, Varnish and Glass, Bicycles, Bicycle Tires and Sundries, Automobile
Tires and Oils, Bath Room Fixtures, Linoleum, and Pyrex Cooking Ware

Home Linwood 2650

3802 East 27th

For "Goodness" Sake

EAT———

Warneke's Butter Bread

Compliments of

*The Sifers
Confection
Company*

Compliments of

**UNION STATE
BANK**

15th and Prospect

Peacock Candies

*Hotel Muehlebach
Hotel Baltimore*

**SODAS
ICE CREAM
LUNCHEONS**

220 East 11th Street

*Billy's Lunch
Room*

**A
GOOD
PLACE
TO
EAT**

27th St. and Indiana Ave.

RETROSPECT

(Concluded from Page 211)

March 21—Our Boy Debaters argue those of Northeast. We split fifty-fifty.

March 23—Dick Wakefield has the mumps; also Tin Adams has a good grip.

March 24—The Girls' Debate was not won, not one.

March 30—The Slache boys skin the Websters and their knees in the Inter-Society Track Meet.

April 1—The date is significant. We fool Northeast by taking one of the cups in the Spring Music Festival.

April 6—Mr. Dubach goes to jail—with an overcoat thief.

April 8—The Art Club presents to the school "The Night Watch." Does it run in the daytime, too?

April 10—Ruth Davis is S. O. S. (stuck on several). This department is also S. O. S. (short on stuff).

April 11—We are all bright but gloomy.

April 21—The Seniors give a picture show and dance. Their actions speak louder than a solo played on drums.

April 22—The Freshmen stage a vaudeville show. (See note of February 10).

April 23—Maurine Frank writes a poem entitled "Romance in Central High School."

April 29—Websters win Inter-Society again, getting a medal in each event. By winning this year they can claim the honor of being the first club to win three successive years.

May 1—The Centralian copy is turned in to the printer—the Centralian staff is interned to Mrs. Tracy.

FLORA SWEET.

*The Ashton Classes, Linwood
Boulevard M. E. Church, in-
vite you to enjoy their fellow-
ship. :: :: :: ::*

*Mr. ASHTON, Teacher Boys' Class
Mrs. ASHTON, Teacher Girls' Class*

**AUGUST LUTHER
FLORIST**

Flowers for All Occasions
Greenhouse, Cor. 27th and College
Phone Linwood 216

KANSAS CITY, MO.

K. L. P. ERKINS
ROMPTLY
REPARES
RESCRIPTIONS
RECISELY

*Quality and Service at Our
Soda Fountain*

Both Phones, Wabash { 3667
 { 3668
 { 3669

N. E. Corner 31st and Indiana

The Bright Barber Shop

IN BRIGHT BUILDING, 31st AND PROSPECT
PROSPECT ENTRANCE

Manicuring
Laundry Agency
Shoe Shining

A. R. BURKHART, Proprietor



EYLAR BROS. NEW FUNERAL HOME

Phones: - Home Linwood 1017; Bell Wabash 1017.

1800 Linwood Blvd., Kansas City, Mo.



"UNDER THE OLD TOWN CLOCK"

Fidelity National Bank and Trust Co.

NINTH AND WALNUT
KANSAS CITY, MISSOURI

CAPITAL AND SURPLUS THREE MILLION

MEMBER FEDERAL RESERVE BANK

*A Good Bank
to Remember*

HAIR WORK

of All Kinds
Reasonable Rates
Work Guaranteed
Mail Orders Filled
Promptly

DOLL WIGS

MRS. JOE WHITAKER

2310 East 31st
Home Phone Linwood 7100

SHAMPOOING

Electric Scalp
Treatment

KANSAS CITY, MISSOURI

Photographs of Artistic Merit

at the

REMBRANDT STUDIO

31st AND BROOKLYN

Home Phone Linwood 3533

Schneider Dry Goods Co.

DRY GOODS AND SHOES

Central High School's Store
Track Suits and Tennis Shoes

31st and Indiana

KANSAS CITY, MO.

The Funeral Home

Linwood Boulevard at Euclid

Quiet—Refined—
Secluded

Private White Ambulance

Mellody, Joyce, Taylor

UNDERTAKERS

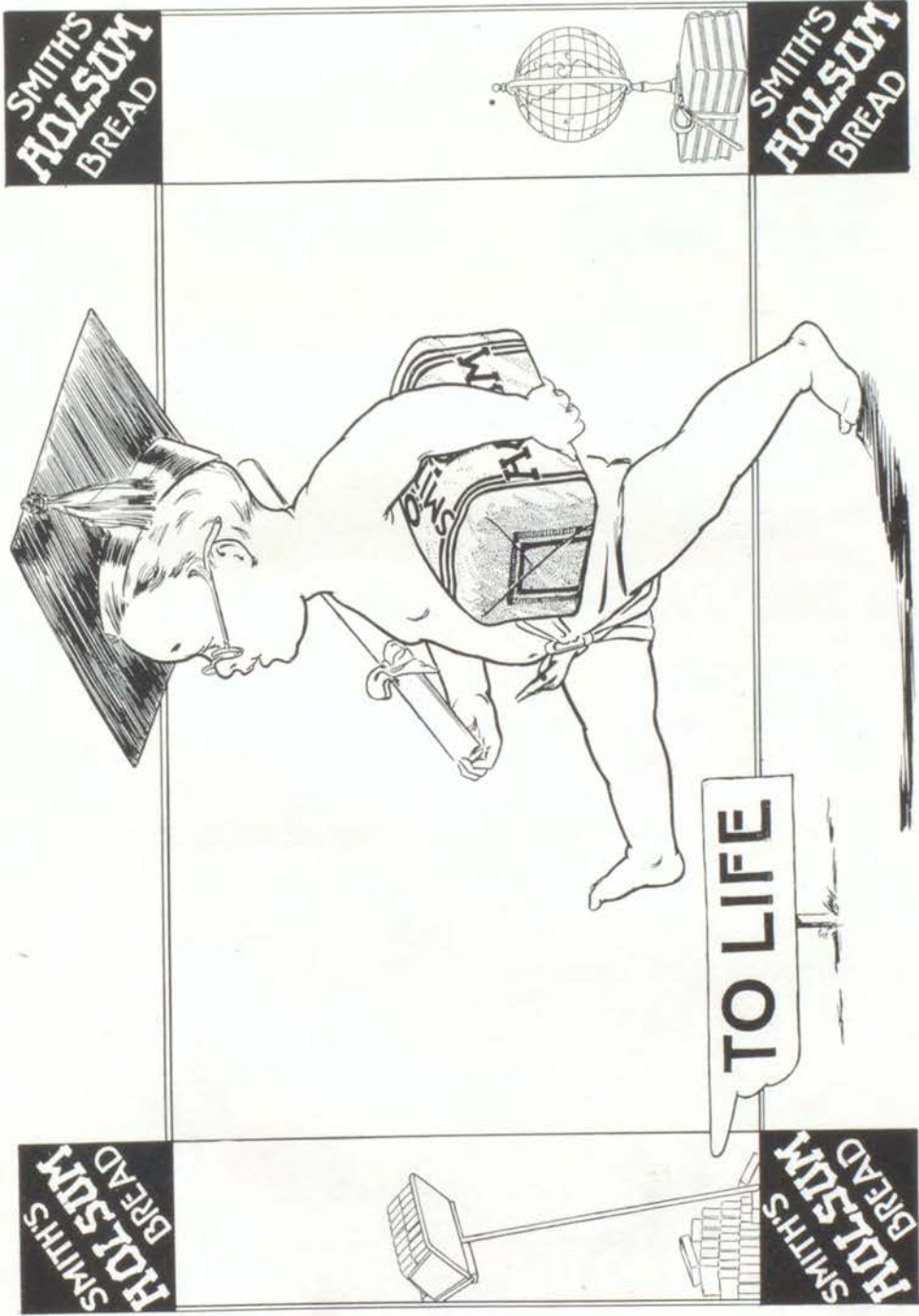

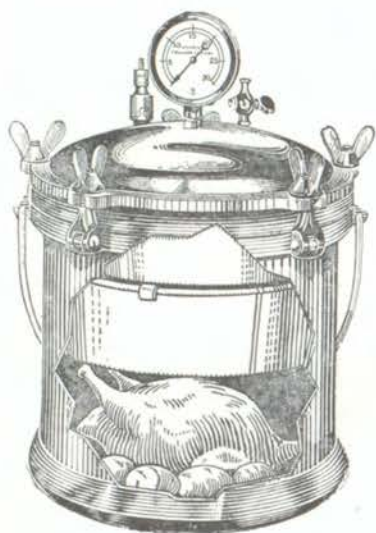

Show This
to
Your Mother

It will save her
hours of cooking

The Sechrist Pressure Cooker

cooks a complete chicken or roast dinner in 30 to 50 minutes. Cooks beans in 30 minutes, and all food in one-third the usual time.

The cooker is simple and easy to operate. It is used in the Domestic Science Department of many high schools and colleges. Endorsed by Kansas and Missouri State Demonstration Agents.

The Sechrist Pressure Cooker forces 259 degrees of heat to very center of the food, making every particle tender and digestible.

Ask at stores for recipe booklet which tells how to save \$60 a year on fuel and meat bill with a Sechrist Pressure Cooker. On sale at leading stores.

GEO. C. FULTZ

maker of portraits in your
home, or studio 3032 Pros-
pect.

Be photographed this year on your birthday

K
E
BOLES
L
Y

KELLY & BOLES

K
E
BOLES
L
Y

Prescription
Specialists

Two Stores

No. 1, 31st and Prospect
Phones, Linwood 201, Wabash 2283
Wabash 2284

No. 2, 31st and Woodland
Phones, Linwood 1515, Wabash 2244
Wabash 2245

The Famous Miller's Bathing Caps,
made of surgeon grade rubber—GUAR-
ANTEED. We sell the caps on a
money-back guarantee, if unsatisfac-
tory. Over 150 caps to select from.

ACME PHONOGRAPHS—\$10.00
puts one in your home. Prices \$100,
\$150 and \$200. Easy payment plan.

PORTROLA—The talking machine
to take on camping trips, outings and
vacations.

South Side Exclusive Agency for Sher-
man-Williams Paints and Varnishes.

Compliments

of

W. F. Mayberry

THE B. F. GOODRICH RUBBER CO.

23rd and Grand

RUBBER GOODS

OF EVERY DESCRIPTION

"The Goodie Shop"

For Goodies
3038 Prospect Avenue

Thanks its many Centralite patrons for their loyal patronage and we hope to see you and serve you often during the vacation months.

Catering for Social Gatherings our specialty

Prompt Free
Delivery

Phones: Home, Linwood 944
Bell, Wabash 3734

Seniors' Will

In loving remembrance thereof, we, the Seniors, do hereby leave this will to the Faculty and Students of Central High School, Kansas City, in the state of Missouri. The provisions are as follows:

To our good English teacher, Mr. Smith, we grant the privilege of using, in whatever way he may deem best, all our high school English gems and masterpieces not otherwise provided for.

We leave to Mr. Templin a new pointer.

To Miss Stella Jenkins we grant the right to frame her English pictures.

We grant to Miss Helen Howard the use of any new French words or phrases we may have coined in her presence.

We bequeath to our dear teacher, J. Ulric Young, the right to wear Prof. Robert's suits and *vice versa*.

To our beloved principal, Mr. Otto F. Dubach, we gladly leave the right to say "the consensus of opinion is, etc."

(Continued on page 231)

Compliments

of

J. W. Wagner

UNDERTAKER

1409 Grand Avenue

Bell Phone
Westport 3944

Home Phone
Hyde Park 6745

*Arcadia
Confectionery*

Home-Made Candies, Car-
amels and Ice Cream
Our Specialty

3054 Troost
Avenue KANSAS CITY, MO.

Pennants
Emblems
Pillows

Bloomers
Middies
Dancing Skirts

Felt Tams
Class Caps
Arm Bands

CARTER PLEATING CO.

1120 Walnut St., Kansas City, Mo.

Bell Phone, Grand 1336

Home Phone, Harrison 1336

Clyde Scott

Ray Ashley

Raclly

CLEANERS AND DYERS

3531 Prospect Ave.

Men's and ladies' suits cleaned and pressed, 75c

Quality, Price and Service

IS OUR TRADE-MARK

Buy only what you need. What you want you should have.

We are always glad to serve you with quality goods, lowest prices and honest weights.

Call and See Us for Anything in

GROCERIES, MEATS
FRUITS and VEGETABLES

J. P. LANGAN
QUALITY MARKET

Home Phone Lin. 1300 3546
Bell Phone Wab. 0116 Indiana

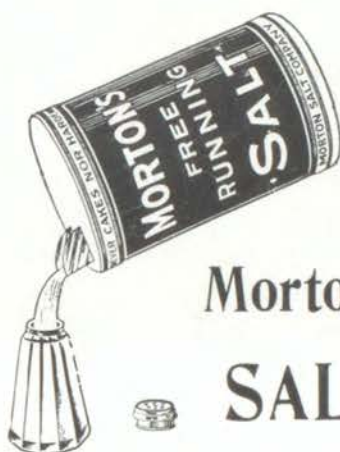

Morton's
SALT

When It Rains
It Pours

Ask Your Grocers

Home
902
Harrison

Drink
CUSENBARY
A Pure Spring
Water

Fountain of Youth
Distilled Waters
Excelsior Waters

Bell
505
Grand

Kansas City Conservatory of Music

A Public Institution, Incorporated and Endowed.
All Branches of Music, Expression, Dancing, etc.

A FACULTY OF 30 EXPERIENCED TEACHERS

REGISTER NOW

OFFICERS OF THE BOARD: Walter S. Dickey, chairman; J. A. Cowan, president; William T. Kemper, first vice-president; D. J. Haef, second vice-president; John T. Harding, third vice-president; J. C. Nichols, treasurer; Louis W. Shouse, secretary.

Send for catalogue. Phones: Linwood 1643. Wabash 1556. Country Club studios at Sixty-third and Brookside. SPECIAL SUMMER SCHOOL.

The Cup That Cheers



USE A HOME PRODUCT

PRAIRIE ROSE BUTTER

MADE IN K. C.—FOR SALE AT YOUR GROCER

Cromwell Butter and Egg Co.

Distributors

110 EAST MISSOURI AVENUE

Ivanhoe Christian Church

37th AND MICHIGAN

SUNDAY SCHOOL

C. B. DECKER, Supt.

Completely graded in accordance with the International Sunday School Association standard.

A place for everybody.

A hearty welcome is extended to all.

CHRISTIAN ENDEAVOR

IRENE MARSH, Pres.

We invite you to meet with us. Good singing. Inspirational meetings.

Friendly young people.

"Retailer of High Grade Merchandise"

Geo. Pickering

Dry Goods
Furnishings
and Shoes

617 East Thirty-First Street

Home Phone, Hyde Park 562

Kansas City :: Missouri

Compliments

of

Inter-State Bank

Livestock Exchange

WE STRIVE TO PLEASE
ALPHA
FLORAL Co.
1105 WALNUT-PHONES

WE STRIVE TO PLEASE
ALPHA
FLORAL Co.
1105 WALNUT-PHONES

WE STRIVE TO PLEASE
ALPHA
FLORAL Co.
1105 WALNUT-PHONES

Three

Cheers

For Alpha

LINWOOD 504

2620 E. 31st STREET

South Side Fixture & Wiring Co.

ELECTRIC WIRING, APPLIANCES
ELECTRIC FIXTURES AND REPAIRS

Boys and Girls

OUR MEATS ARE ALWAYS
FRESH

at

S. MAYER

Dealer In

Fresh and
Salt Meats

Both Phones, Main 2277
STALL NO. 6, CITY MARKET

Compliments of

A. W. BEAR
COMMISSION CO.

Wholesale

Butter, Eggs
and Poultry

117-119-121 East Fourth Street

HEMSTITCHING
PLEATING
BUTTONS

BUTTONHOLES
STAMPING
EMBROIDERY

Home Specialty Shop

KANSAS CITY, MO.

925 WALNUT ST. (Second Floor)
PHONE Delaware 1211

2618 E. 31st ST. (Half Block East of Prospect)
PHONE Linwood 3871

Phones Bell—Victor 8997
Home—Main 6095

JOHN T. PENDERGAST
Insurance and Surety Bonds

201 5 Grand Avenue Temple

I am equipped to give a thorough, scientific examination of the refractive condition of the eyes. Special attention given to children during vacation. : :

*All Work Guaranteed
First Class*

G. E. HILBERT
OPTICIAN

31st and Prospect. Opposite Linwood
Theatre
OPEN EVENINGS. UPSTAIRS

Midwest Reserve Trust Co.

KANSAS CITY, MO.

Save and Have

Circular H explains a new way to save by mail. Visit our new quarters for saving, on Tenth Street.

CANDY
C=A=N=D=Y

What Kind?
HILL'S--Of Course

Central Students Know
Good Candy
Hill Knows it too

That's Why HILL'S kept on the jump filling up the
holes in Central's Candy Case.

HERE'S A FEW OF THEM

Chase's Cream Caramel, Malto Milk, Nut Krisp, Coconut Krisp
and Lemon Drops. Tickel Toes, Bunte Tangoes, Nut Patties, Para-
dise Bar (Fudge), Necco Sweets, Maple Nut, Marshmallow Bars,
etc., etc., etc.

Hill Furnishes Those Good Peanuts Too.

Central's Lunch Room gets the Regular Hill Service.
If you carry Candy, and want Good Ser-
vice, give HILL a TRIAL.

E. G. HILL CANDY CO.

423 Delaware St.

Home Phone Harrison 4974

WE ALSO CARRY A FULL LINE OF BULK AND BOX CANDIES.

SENIORS' WILL

Continued from page 223

- To all other members of our renowned faculty, we leave the right to contest this will.
- To all Juniors we leave our history note-books.
- To all Sophomores we grant the joy of our departure.
- To all Freshmen we bequeath a list of our Senior honors.
- To the faithful custodians we give all debate notes in the stage table drawer.
- To the future editors of the Luminary we leave the privilege to cut out so much Star-gazing and put in more Life-like jokes.
- To the stage hands we gladly leave the right to drop our Senior gift.
- To all future "Stronghearts" we give the privilege "to Have, to Hold, to Love."
- We leave a mouse for the kitten in the Art Club play.
- To all various and sundry romances we grant the right to say "I do."
- To everyone we grant the privilege of wearing his hat in the lunch-room, and also the right to hang his coat on the floor of 206's Anty and Uncle room.
- To Maud Smith we leave the right to sign her own excuses.
- To Willis Burnham we leave the right to sleep second hour.
- To Twice-my-size Shelton we leave our favorite diet.
- To any "patient" we leave the right to pose for Art Class drawings.
- To Duke Paddock we leave a mirror.
- To Sidney Bacon we bequeath the right to find a dozen dictionaries (Websters).
- We leave the Thaliens and Franklins our best wishes to grow on.
- To Bessie Hallert we leave the right to tell little bear stories; to Pauline Brannock we leave the right to tell stories to little Bears.
- To the school at large we leave memories of us and a curtain.
- Let our will be done.
- In Witness Whereof, We the Class of 1921, the testators, do attach our signatures.

SENIORS.

FLORA SWEET.

Pulhamus-Morrison

702 EAST 31st. HYDE PARK 4119

Dry Goods, Notions, Gents' Furnishings. We make a specialty of Fancy Dress Gingham, Voiles and Organdies

Brooklyn American Cleaners and Dyers

Cleaning, Pressing and Repairing by Practical Tailors

GOODS DYED ANY COLOR. SUITS MADE TO ORDER \$45.00 UP. GOODS CALLED FOR AND DELIVERED

Both Phones, Wabash 3324. 34th and Brooklyn. Kansas City, Mo.

H. E. MIKKONEN

O. E. MOSSBERG

New England National Bank

CAPITAL AND SURPLUS

\$1,750,000.00

OFFICERS

JOHN F. DOWNING, President
FREDERICK T. CHILDS, Vice-President
PHILIP G. WALTON, Vice-President

GEORGE G. MOORE, Cashier
PROCTOR M. MASTERS, Asst. Cashier
WILLIAM PHARES, Asst. Cashier

Imperial Cleaners and Dyers

3706 Woodland

Bell Phone 3743

Fair Cleaners and Dyers

3325 E. 31st St.

CASH AND CARRY

We Clean and Dye Everything. Try Us. We
Know How

BOTH PHONES, WABASH 3743

Clothing, Furnishing and Hats
For Men, Boys and Children

Liveries and Auto Apparel
Ready-to-wear or to measure

Browning, King & Co.

CLOTHING, HATS AND FURNISHINGS

KANSAS CITY, MO.

GRAND AVENUE AND ELEVENTH STREET

IRVIN BALDWIN, Manager

H. E. BECHTOLD

PROSPECT PHARMACY
35th and Prospect
KANSAS CITY, MISSOURI

*Courtesy, Service, Satisfaction
guaranteed in all our business
dealings.
Give us a trial and be convinced.*

CHAS. A. OTTER

Prescription Specialist

Home Phone 2200 Linwood; Bell Phone 664 Wabash
39th and Brooklyn Ave. Kansas City, Mo

Complete Line

of

Eversharp Pencils

and

Shaeffer Fountain Pens

Troost
Avenue
Bank

THIRTY-FIRST AND TROOST

*Departments provide fa-
cilities for handling ev-
ery branch of commer-
cial banking.*

W. CLAY WOODS, President
C. W. SHELDON, Vice-President

W. S. WOODS, Chairman

FRED I. ASKEW, Vice-President
T. L. KILES, Cashier

THE SECURITY STATE BANK
OF KANSAS CITY, MO.

KANSAS CITY, MO.

DODGE BROTHERS MOTOR CAR

SOLD BY

BUTLER MOTOR COMPANY

Grand Avenue, 26th and Walnut Streets

FRATCHER PRINTING CO.

PHONE, VICTOR 8517

408 Admiral Blvd.

KANSAS CITY, MO.

H. Aubrey Eastman

PHARMACIST

27th Street at Cleveland Ave.

Home Phone Linwood 3100

Bell Phone Clifton 0775



Let us re-string that old Tennis Racket for you **Three Grades of Gut**

No. 0	Finest English Gut	- - - -	\$5.00
No. 2	Best Imported Gut	- - - -	3.50
No. 3	Good Quality Gut	- - - -	2.25

One Day Service

Sporting Goods Exclusively

R. **Elliott**
S.

Arms Co.

1416 Grand Avenue

I. Kautzman's Bakery

COURTEOUS TREATMENT
TO ALL

3842 WOODLAND

Kansas City Business College

Qualifies young men and women for positions as stenographers, bookkeepers, secretaries, etc. We have calls for young men from \$100 to \$300 per month. Our young women are receiving \$100 to \$170 per month right here in Kansas City, who have not been out of this school one year. Positions secured for every graduate. No school has a better reputation than the Kansas City Business College. Highest indorsements. Success Shorthand, which has turned out more court reporters in the past ten years than all other systems combined, taught here by expert writers and teachers. We teach Machine Shorthand or any Pitman system; we have taught Gregg Shorthand 20 years, nearly twice as long as any other school. Students furnished living expenses while attending. Day and evening sessions all the time. Both phones. Catalogue free. C. T. Smith, President, Y. W. C. A. Bldg., 1020 McGee St., Kansas City, Mo.



GET ACQUAINTED

With a bank which might assist you some future time, when you are in need of financial aid.

Why not form a connection now with the Columbia National by opening a Savings Account?

SAVINGS DEPARTMENT OPEN TILL 5
O'CLOCK; SATURDAYS 7 P. M.

912-14
Walnut St.

COLUMBIA
NATIONAL BANK

"Strength and Service"

Ridge
Arcade

For Your Automobile You Need

GABRIEL SNUBBERS

QUAKER STATE OILS

FOLBERTH AUTOMATIC WINDSHIELD CLEANER

McALLISTER WOOD BUMPER

WHITMORE'S LUBRICANTS

P. A. Sutermeister Supply Co.

Distributors

1909 McGee Street

Kansas City, Mo.



CHAS. E. BROWN PRINTING Co.

SEVENTH AND CENTRAL
KANSAS CITY, MO.

FINE HALFTONE AND
COLOR PRINTING OUR
SPECIALTY

LONG DISTANCE PHONES
BELL, MAIN 1453
HOME, VICTOR 9234



JEST
FOR
FUN





Ideas— put these annu- als across.

We furnish—

- 1 Ideas that are new.
- 2 Lectures (so that you may proceed efficiently) on the duties of Editor and Business Manager
- 3 Advertising campaign—including cuts for local papers.
- 4 Original panel designs
- 5 Unusual backgrounds for groups and snaps.
- 6 Business system complete in every detail
- 7 Suggestions for every page in your book

Burger Ideas' produce distinctive year books."

BURGER ENGRAVING COMPANY.
EIGHTH & WYANDOTTE KANSAS CITY, MO.
Two Hundred Forty



