

1955

History

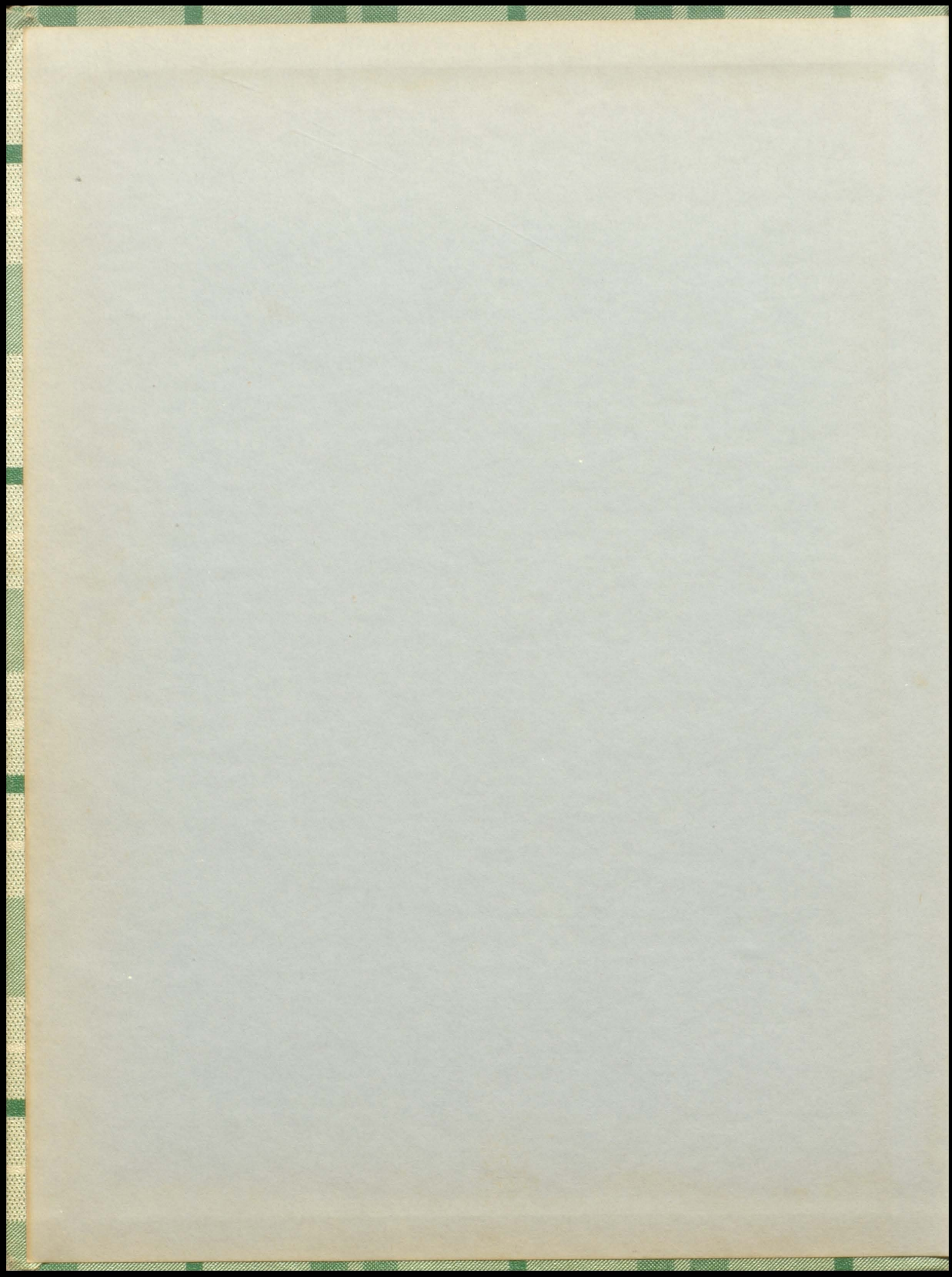



[Faint, illegible handwriting]

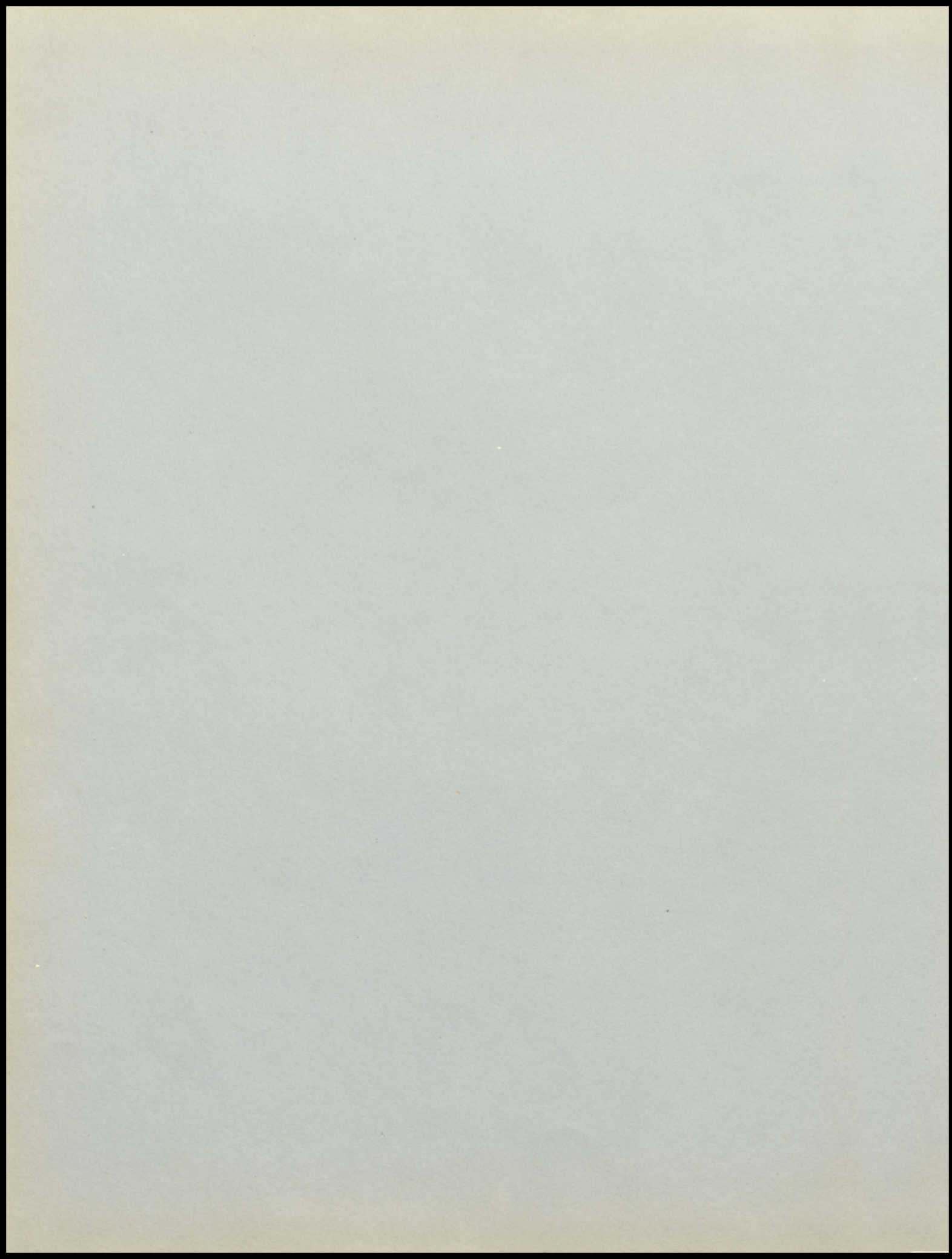



THE LILLIS LOG

Published by the Senior Class of

LILLIS HIGH SCHOOL

Kansas City, Missouri

Volume XI

1955



LILLIS HIGH SCHOOL



dedication

What is a Lillis Student?

A Lillis student is industry and an algebra problem, a hundred throbbing hearts at the Big Game, a crew cut and a class ring.

A Lillis student is a mixture of chalkdust, pigskin, a semester exam, and a chain prayer.

He's glory covered with mud, and the despair of English 4.

She's the loudest voice in the pep club and the smallest voice in class.

The Lillisite is a symbol of Things to Come. World Peace, and a Greater Love of God.

To Youth reaching for a handful of stars, to the Lillis student, we dedicate this book.



LILLIS JOINS IN RECOGNITION OF TRIPLE JUBILEE



THE MOST REV. EDWIN V. O'HARA
Archbishop of Kansas City, Missouri

As the students of a diocesan school, Lillisites this year share in celebrating the centennial of their diocese, the golden sacerdotal jubilee of their prelate, and his silver episcopal anniversary.

To the papal honors and national recognition accorded the newly-named Archbishop O'Hara, Lillis students add their grateful respect and proud congratulations.

To Auxiliary Bishop Marling the Lillisites offer an appreciative vote of thanks for his consistent interest in their welfare.



THE MOST REV. JOSEPH MARLING
Auxiliary Bishop of Kansas City

INSTRUCTORS FOR CHRIST



The Rev. William A. Maat, O.S.B., Vice-Principal, Chaplain, Athletic Director, Senior Religion Instructor, and Latin Teacher.



THE REV. JOSEPH SULLIVAN
Diocesan Superintendent



THE REV. MICHAEL McAULIFFE
Diocesan Vocation Director



THE REV. JOSEPH FAHEY
Junior Religion Instructor
Latin Teacher



THE REV. ROGER MILLER
Sophomore Religion Instructor



THE REV. JOHN BASKETT
Freshman Religion Instructor



THOSE WHO TEACH

SISTER WINIFRED O. S. B.	Principal
SISTER ANICETA O. S. B.	Homeroom 405
SISTER ANDREA O. S. B.	Homeroom 302
SISTER CLEMENT MARIE O. S. B.	Music
SISTER DOLORES O. S. B.	Homeroom 402
SISTER MARY DONALD O. S. B.	Homeroom 406
SISTER EMERICH O. S. B.	Homeroom 403
SISTER EGBERTA O. S. B.	Homeroom 205
SISTER FRIDOLINE O. S. B.	Homeroom 401
SISTER KIERAN O. S. B.	Library
SISTER LILLIAN O. S. B.	English
SISTER LORETTA O. S. B.	Homeroom 204
SISTER MAURICITA O. S. B.	Homeroom 404
SISTER MAXINE O. S. B.	Homeroom 303
SISTER PATRICE O. S. B.	Homeroom 201
SISTER RICHARD O. S. B.	Homeroom 306
SISTER ROSARIA O. S. B.	Homeroom 202
SISTER SYLVESTER O. S. B.	Homeroom 200
SISTER TERRANCE O. S. B.	Homeroom 203
SISTER VIVINA O. S. B.	Homeroom 304
SISTER EUSTACIA O. S. B.	Cafeteria
SISTER ANCILLA O. S. B.	Cafeteria
SISTER EDMUNDA O. S. B.	Cafeteria

AND COUNSEL



LEADERS O F YOUTH



COACH JOSEPH MINTNER, Football and Track



MRS. JOSEPH BRENTANO
Girl's Physical Ed.



SERGEANT SAMUEL MARTIN,
U. S. A. F.
Marching Band.



MRS. TESS GIBSON
School Nurse



MR. CHARLES THOMAS
Shop

COACH JOHN SCHMIEDELER, Basketball and
Baseball



CONTENTS



TITLE PAGE I
FACULTY PAGES 5 - 7



SENIORS PAGES 9 - 24

CLASSES PAGES 25 - 42



RELIGION PAGES 43 - 50



STUDIES PAGES 51 - 58

ACTIVITIES PAGES 59 - 80



SPORTS PAGES 81 - 97



PATRONS PAGES 98 - 99

DIRECTORY PAGE 100

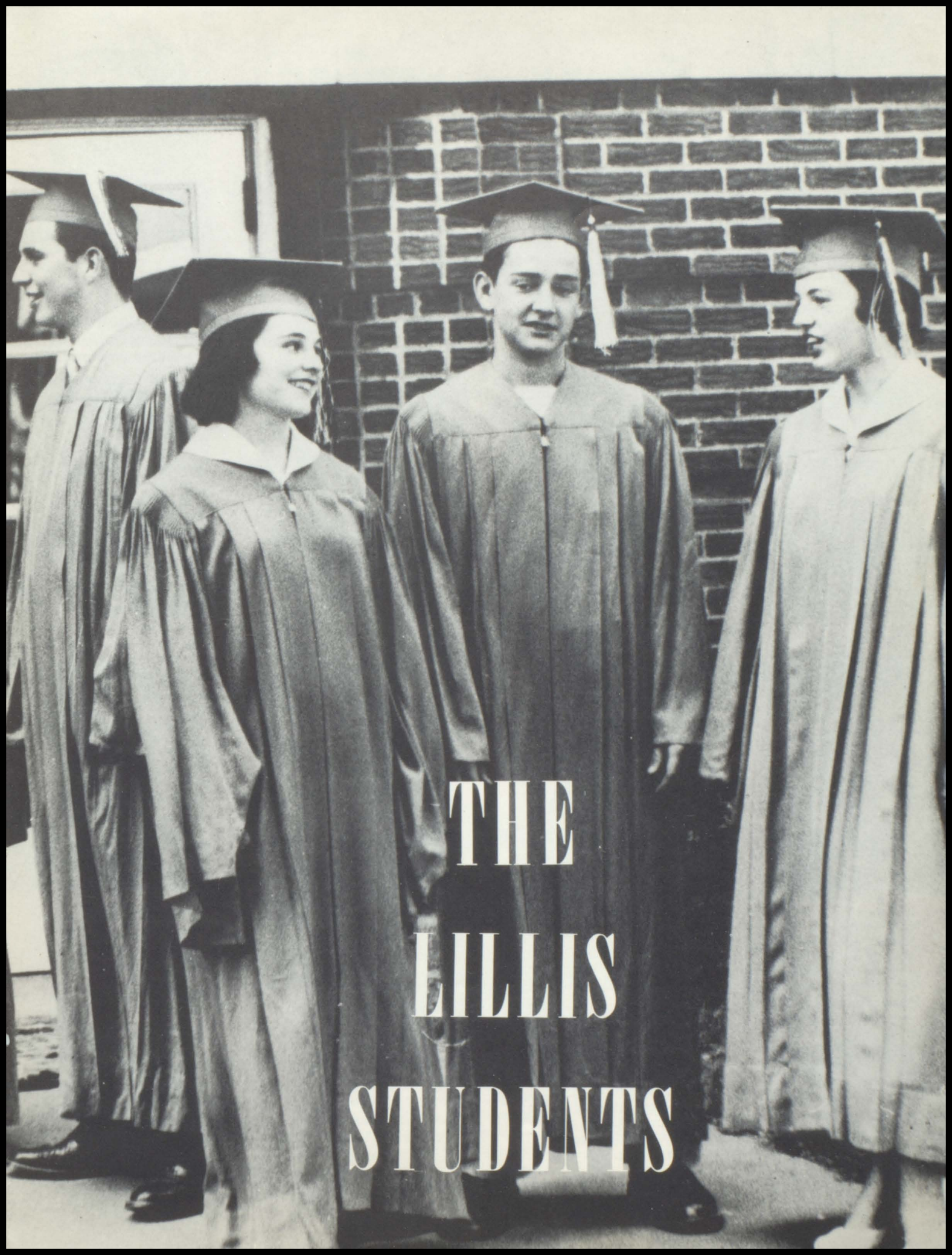

THE
LILLIS
STUDENTS

DOUGLAS HICKS
 "L" Club 3, (Pres.) 4;
 Basketball 2, 3, 4; Base-
 ball 4; Football 2, 3, 4;
 Track 2, 3, 4; Homeroom
 Leader 2; Popularity Con-
 test 3; Song of Bernadette
 3.
 Transfer from West Junior
 Nickname- "Doug"
 Ambition: What ever comes
 along.

GERALD DALY
 Student Council President
 Basketball 1, 2, 3; Foot-
 ball 1, 2, 3, 4; Lillistrator
 3, 4; Lillislog 3; Editor 4;
 Operetta 4; Prom Com-
 mittee 3, (Decoration)
 Homeroom Leader 2, 3;
 Popularity Contest 1, 3;
 Glee 1, 2, 3, 4; Lay
 Apostle 3, 4; "L" Club 3,
 4; Quill & Scroll 4; Lib-
 rary Club 4; Student Coun-
 cil 2, 3.
 Nickname- "Ger"
 Ambition: Journalist.

ROSEMARY KAMMERER
 Sodality Prefect; Operetta 3,
 4; Homeroom Co-Leader 1;
 Pep Club 2, 3, 4; Sodality 1,
 2, 3; Speech Contest 2, 3;
 Majorette 1, 2; Drum Maj-
 orette 3, 4.
 Ambition: Secretary.

THOMAS SUBLETTE
 Senior Class President; So-
 dality Vice-Prefect; Bas-
 ketball 2, 3; Football 1, 2,
 3, Captain 4; Track 2, 3,
 4; Popularity Contest 3;
 Sodality 3, 4; Lay Apostle
 1, 2, 3, 4; "L" Club 3, 4;
 Student Council 4.
 Nickname- "Tom"
 Ambition: Undecided.

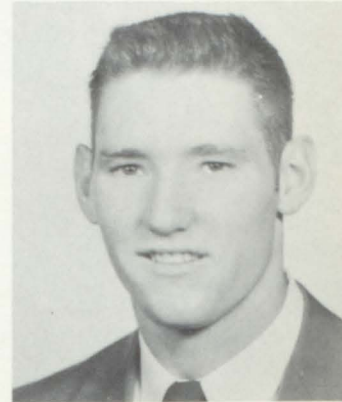

SENIOR

OFFICERS

SAMUEL BLISS
 Baseball 4; Football 4;
 Track 3, 4; Operetta 3,
 4; Homeroom Leader 4;
 "L" Club 3, 4; Student
 Council 4; Song of
 Bernardette 3; Spring
 Festival 3, 4.
 Transfer from Central
 Nickname- "Doc"
 Ambition: Coach.

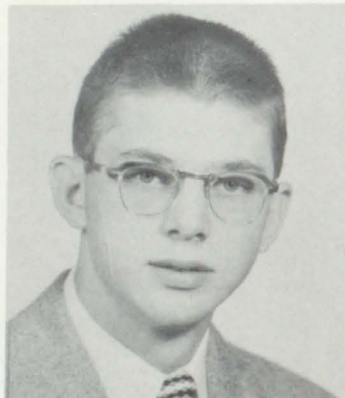

ROBERT MORRISEY
 Student Council 3, Sec-
 retary 4; "L" Club 3,
 Vice-President 4; Basket-
 ball 1, 2, 3, 4; Football
 1, 2, 3, 4; Track 2, 3;
 Prom Committee 3;
 Homeroom Leader 3, 4;
 Popularity Contest 4;
 Sodality 3, 4; Represen-
 tative 2; St. Patrick's
 Program 1; Book Review
 4.
 Nickname- "Bob"
 Ambition: College.



MICHAEL McNAMARA
 Student Council (Treasurer)
 4; Basketball 1, 2, 3, 4;
 Baseball 2, 3, 4; Football 2,
 4; Track 2; Golf 3; Lillis-
 trator 3; Sports Editor 4;
 Prom Chairman (Band)
 Homeroom Leader 4; Pop-
 ularity Contest 4; Glee 1, 2;
 "L" Club 3; Secretary 4;
 Quill & Scroll 4; Religion
 Contest 1.
 Nickname- "Mac"
 Ambition: Coach.



JOHN McLAURY
 Basketball 1, 2, 3, 4; Foot-
 ball 1, 2, 3, 4; Track 2;
 Operetta 3, 4; Prom Com-
 mittee Chairman 3;
 Homeroom Leader 4; Pop-
 ularity Contest 2; Glee 1,
 2, 3, 4; Sodality 2, 3, 4; Lay
 Apostle 1, 2, 3, 4; Speech
 Contest 2, 3; Song of Ber-
 nadette 3.
 Nickname- "Mac"
 Ambition: To make a
 million dollars.



BERNADINE ABBOTT
 Lillistrator 3, 4; Lillislog 3, 4;
 Prom Committee 3; Pep Club
 2, 3, 4; Glee 1, 2, 3, 4; Quill
 & Scroll 4; St. Patrick's
 Program 1; Library Club 3, 4;
 Music Festival 1, 2, 3, 4.
 Nickname- "Bernie"
 Ambition: To See the World.



LAURA ASCHWANDEN
 Pep Club 2, 3, Vice-President
 4; Operetta 3, 4; Popularity
 Contest 4; Glee 1, 2, 3, 4; St.
 Patrick's Program 1; Spring
 Festival 1, 2.
 Ambition: Secretary.

FRANCES ANDERSON
 Operetta 4; Pep Club 4; Glee
 4; Sodality 3, 4; Photography
 Club 4.
 Transfer from Loretto Academy
 Nickname- "Andy"
 Ambition: Airline Hostess.



JANICE AKIN
 Operetta 3, 4; Prom Com-
 mittee 3; Popularity Contest
 1; Cheerleader 1; Glee 1, 2,
 3, 4; Sodality 1, 2, 3, 4;
 Speech Contest 3; St. Pat-
 rick's Program 1; Prom At-
 tendant 3; Music Festival
 2, 3, 4.
 Nickname- "Jay"
 Ambition: Airline Hostess.

WILLIAM BADGETT
 Football 3, 4; Track 3, 4; Lillis-
 trator 4, Lillislog 4; Glee 2;
 Sodality 4; Speech Contest 3, 4;
 Band 3.
 Transfer from Northeast
 American Legion Oratory Contest
 Operetta.
 Nickname: "Bill"
 Ambition: Social Work



JOHN BAKER
 Glee 1, 2; Sodality 3, 4;
 Spring Festival 1, 2.
 Ambition: College.

BARBARA BEHRENS
 Pep Club 2, 3, 4; Glee 1, 2; So-
 dality 1, 2, 3, 4; National Honor
 Society 3, 4; St. Patrick's Pro-
 gram 1; Art Contest 3.
 Ambition: Continue Art Work.



CHARLES BELLMAN
 Football 1, 3, 4; Track 2, 4;
 Operetta 4; Glee 1, 2, 4;
 Sodality 4; "L" Club 3, 4;
 St. Patrick's Program 1.
 Nickname- "Chuck"
 Ambition: C. P. A.

ELIZABETH BEEBE
 Operetta 3, 4; Pep Club 2, 3,
 4; Glee 1, 2, 3, 4; Sodality
 1, 2, 3, 4; St. Patrick's Pro-
 gram 1; Photography Club
 3, 4; Song of Bernadette 3;
 Speech Play 4; Benedictine
 Oblate 4; Art Contest 1, 2.
 Nickname- "Beth"
 Ambition: Secretary.

Page Sponsor:
**MOUNT ST.
 SCHOLASTICA**
 Atchison,
 Kansas





BARBARA BUELLENS
Operetta 3, 4; Pep Club
2, 3, 4; Glee 1, 2, 3, 4;
Sodality 3, 4.
Nickname- "Bobby Jo"
Ambition: Nurse

PATRICIA BILLINGS
Operetta 3, 4; Pep Club
2, 3, 4; Glee 1, 2, 3, 4; So-
dality 1, 2, 3, 4; National
Honor Society 3, 4; Speech
Contest 1, 2; St. Patrick's
Program 1.
Nickname- "Pat"
Ambition: Private Secretary.

CHARDELL BUCKLES
Lillistrator 3, 4; Lillilog 3,
Co-Editor 4; Senior Play;
Pep Club 2, 3, 4; Glee 1, 2;
Sodality 1, 2, 3, 4; National
Honor Society 3, 4; Lay
Apostle 1, 2, 3, 4; Speech Con-
test 1, 2; St. Patrick's Pro-
gram 1; Children's Theater 2;
Song of Bernadette 3; Spring
Festival 1; Flag Corps 1;
Miss Lillis 4; American
Legion Oratory Contest 3; Art
Contest 3.
Ambition: Private Detective.

FLORENCE BLANTON
Sodality 4.
Transfer from Peculiar High
Benedictine Oblate.



GERALD BOGERT
Operetta 4; Glee 4; Speech
Contest 3; Children's Theater 4.
Transfer from Rockhurst
Nickname- "Bogey"
Ambition: Coast Guards.

MARILYN BRADY
Glee 2, 3; Sodality 2, 3, 4.
Ambition: College.

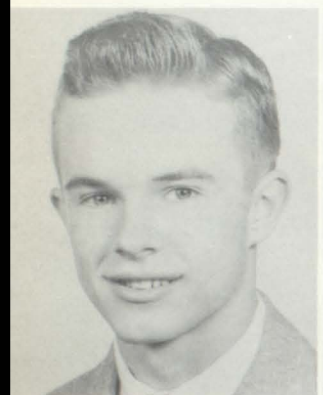

SHEILA BRADY
Operetta 3, 4; Glee 1, 2, 3, 4;
Sodality 2, 3, 4.
Ambition: College.

ANNA MARIE CALLEGARI
Operetta 3, 4; Cheerleader
3, 4; Pep Club 2, 3, 4; Glee
1, 2, 3, 4; Sodality 1, 2, 3, 4;
St. Patrick's Program 1;
Music Festival 1, 2, 3, 4;
Benedictine Oblate 4.
Nickname- "Duke"
Ambition: College.

MARION CAPPELLO
Operetta 3; Glee 1, 2;
Sodality 3, 4; St. Pat-
rick's Program 1.
Ambition: Secretary.



MARJORIE COMEAU
 Lillistrator 4; Lillilog 4;
 Operetta 3, 4; Glee 3, 4;
 Operetta 3, 4; Sodality 1, 2, 3, 4;
 National Honor Society 3, 4; St.
 Patrick's Program 1; Lib-
 rary Club 3; Photography
 Club 3, 4; Band 1, 3, 4;
 C L. S. A. 3, 4; Spring Fes-
 tival 3, 4.
 Nickname- "Margie"
 Ambition: Nurse.

JOAN COPENHAVER
 Operetta 3, 4; Homeroom Co-
 Leader 3, 4; Pep Club 2, 3, 4; Glee
 1, 2, 3, 4; Sodality 1, 2; Secretary
 3, Treasurer 4; National Honor
 Society 3, 4; Senior Class Vice-
 President; Speech Contest 1, 2; Reli-
 gion Contest 2, 3; St. Patrick's Pro-
 gram 1; Homecoming Attendant 4;
 Library Club President 4; Student
 Council 4; Spring Festival 1, 2, 3, 4.
 Nickname- "Jo"
 Ambition: Secretary.



JOSEPH CHARTIER
 Football 1, 3, 4; Track 3, 4;
 Popularity Contest 4; Glee
 1, 3, 4; Sodality 4; Speech
 Contest 3; "L" Club 4;
 Religion Contest 3; Spring
 Festival 1.
 Nickname- "Joe"
 Ambition: College.

SHIRLEY COGDELL
 Band 1, 2, 3.
 Ambition: Switchboard
 Operator



JOHN MICHAEL COUGHLIN
 Football 1; Sodality 1, 2, 3, 4.
 Nickname- "Mike"
 Ambition: Engineering.

JANET CURRAN
 Operetta 3, 4; Popularity
 Contest 2; Pep Club 2, 3, 4;
 Glee 1, 2, 3, 4; Sodality 1,
 2, 3, 4; Majorette 1, 2;
 Spring Festival 1, 2.
 Ambition: Secretary.



GAIL DARLING
 Baseball 4; Football 2, 3, 4;
 Glee 1, 2, 3; "L" Club 4;
 Religion Contest 2; St.
 Patrick's Program 1;
 Band 1, 2, 3.
 Ambition: Professional
 Ball Player.

SUSAN DARNAY
 Operetta 3, 4; Pep Club
 2, 3, 4; Glee 3, 4; Sodality
 1, 2, 3, 4; Speech Contest
 3; Homecoming Queen 4;
 Library Club 4; Band 1, 2;
 Secretary 3; Music Festival
 1, 2, 3; Art Contest 1, 2.
 Nickname- "Susie"

Page Sponsor:
 ST. BENEDICT'S COLLEGE
 Atchison, Kansas



TYLEEN DAUGHERTY
 Operetta 2, 4; Pep Club 2,
 4; Glee 2, 4; Sodality 4;
 Song of Bernadette 3.
 Ambition: Secretary.



NANCY DeGHELDER
 Operetta 4; Homeroom Co-
 Leader 4; Pep Club 3, 4; Glee
 I, 2, 3, 4; St. Patrick's Pro-
 gram I.
 Nickname-"Red"
 Ambition: Air Line Hostess.



EDWARD DeLOUIS
 Operetta 3, 4; Homeroom
 Leader I; Glee I, 2, 3, 4; Stu-
 dent Council I.
 Nickname-"Ed"
 Ambition: College.



HANS DEMMEL
 Operetta 3; Glee I, 2, 3; Sod-
 ality 4; St. Patrick's Pro-
 gram I; Spring Festival I.
 Ambition: To Be
 Six Feet Tall.



PHILIP DENNING
 Basketball 2, 4; Baseball 4;
 Football 4; Track 4; Operetta
 4; Senior Play 4; Homeroom
 Leader 2; Glee 2, 3, 4; Sodali-
 ty 2, 3, 4; "L" Club 4; Speech
 Contest 4.
 Nickname-"Phil"
 Ambition: To Enjoy Life.



BARBARA DiIBON
 Sodality I, 2, 3, 4.
 Transfer from St. Aloysius
 Academy
 Ambition: Secretary.



JAMES DILLON
 Operetta 4; Glee 4; Sodality
 4. Transfer from St. Agnes
 Nickname-"Jim"
 Ambition: Engineer.



WILLIAM DIXON
 Golf 4; Operetta 4; Glee 3, 4;
 Sodality 3, 4; Library Club 3, 4;
 Photography 4.
 Nickname-"Bill"
 Ambition: College.

KATHLEEN DOWNEY
 Operetta 3, 4; Pep Club 2, 3, 4;
 Glee I, 2, 3, 4; Sodality I, 2, 3,
 4; St. Patrick's Program I.
 Ambition: College.



MICHAEL JOSEPH DILLON
 Basketball I; Football I; Lillistrator
 4. Lillislog 4; Operetta 3, 4;
 Homeroom Leader 3; Glee I, 2, 3,
 4; Sodality I, 2, 3, 4; St. Patrick's
 Program I; Student Council 3.
 Nickname-"Mike"
 Ambition: To Be A Success.





NORMAN DRIMMEL
Basketball 3; Football 1, 2, 3;
Operetta 4; Glee 1, 2, 3, 4;
Band 1, 2, 3; Spring Festival 4.
Nickname- "Norm"
Ambition: Private Detective

VANALEE EASTER
Senior Play 4; Pep Club 3, 4;
Glee 4; Sodality 3, 4; Speech
Contest 2, 3; Library Club 4;
Art Contest 2.
Ambition: Receptionist.



MARIE FALK
Operetta 3, 4; Glee 1, 2, 3, 4;
Sodality 1, 2, 3, 4; National
Honor Society 3, 4; Library
Club (Representative) 4;
Photography Club 3; Spring
Festival 1, 2, 3, 4.
Ambition: College.

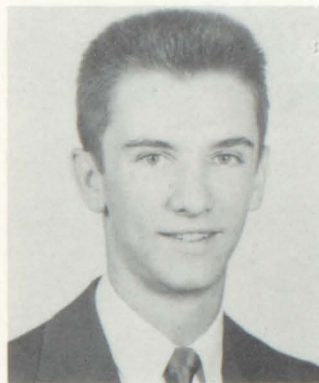

JACK FARRELL
Sodality 4; Transfer from
Catholic High for Boys,
Memphis, Tenn.
Nickname- "Jack"
Ambition: Doctor.

IDA FERGUSON
Operetta 4; Pep Club 2, 3, 4;
Homeroom Co-Leader 2;
Glee 1, 2, 3, 4; Sodality 1, 2,
3, 4; St. Patrick's Program 1.
Nickname- "Ferggie"
Ambition: Make the most out
of Life.



WILLIAM FINN
Tennis 4; Golf 4; Senior Play
4; Sodality 4.
Transfer from Aurora, Colo.
Nickname- "Bill"
Ambition: College.

SONJA GESCHWIND
Operetta 4; Glee 1, 2, 4; So-
dality 1, 2, 3, 4.
Transfer from the Mount
Ambition: Nurse.



MARY GOWIN
Pep Club 2, 3, 4; Glee 1, 2;
Sodality 1, 2, 3, 4; St. Pat-
rick's Program 1; Library
Club 4.
Ambition: Nurse.

FRANK GEORGIE
Football 1; Glee 1, 2, 4; St.
Patrick's Program 1.
Ambition: Elec. Engineer.



Page Sponsor: TASTEMARK
Milk Butter Ice Cream



JOYCE GRACE
 Operetta 3, 4; Pep Club 2, 3, 4;
 Glee 1, 2, 3, 4; Sodality 1, 2, 3,
 4; St. Patrick's Program 1;
 Sodality Representative 4.
 Ambition: Nurse



MARY JOAN GRAY
 Operetta 3, 4; Pep Club 2,
 3, 4; Glee 1, 2, 3, 4; So-
 dality 2, 3, 4.
 Ambition: Bookkeeper.



EDWARD GROWNEY
 Basketball 4; Sodality 4;
 "L" Club 4.
 Transfer from Jefferson High
 Clyde, Missouri
 Nickname-"Ed"
 Ambition: College.



DOROTHY HAEFLING
 Operetta 4; Glee 1, 2, 3, 4; So-
 dality 1, 2, 3, 4; Religion Con-
 test 1, 3; St. Patrick's Program
 1; Library Club 4; Music
 Festival 1, 2; Art Contest 4;
 Benedictine Oblate 4.
 Ambition-Fashion Model.



ANNA MARIE HAUGH
 Operetta 3, 4; Pep Club 2, 3, 4;
 Glee 1, 2, 3, 4; Sodality 1, 2,
 3, 4; St. Patrick's Program 1;
 Flag Corps 2; Spring Festival
 1, 2.
 Ambition: College.

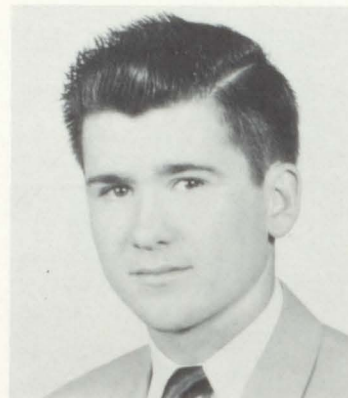

PATRICK HEALY
 Track 3, 4; Operetta 4; Glee
 4; Sodality 3, 4; Civics Club
 President 4.
 Nickname-"Pat"
 Ambition: College.

VINCENT HEEGN
 Tennis 2, 3, 4; Track 2, 3, 4;
 Lillistrator 4, Lillislog 4;
 Glee 1, 2; Sodality 1, 2, 3, 4;
 St. Patrick's Program 1;
 Photography Club 1, 2, 3,
 President 4; Band 1, 2, Vice-
 President 3, President 4.
 Nickname-"Flash Bulb"
 Ambition: Wildlife
 Photographer.

JUDITH HOWARD
 Operetta 4; Popularity
 Contest 2; Cheerleader
 2; Pep Club 2, 3, 4; Glee 1,
 2, 4; Sodality 1, 2, 3, 4; St.
 Patrick's Program 1; Chil-
 dren's Theater 4.
 Nickname-"Judy"
 Ambition: Speech Thera-
 pist.





MARIE HOWERTON
 Pep Club 2, 3, 4; Glee 1, 2, 4;
 Sodality 2, 3, 4; Photography
 3; Flag Corps I; Music Fes-
 tival 1, 2.
 Ambition: Airline Hostess.



JAMES HOOK
 Operetta 4; Glee 4.
 Transfer from St. John's
 Ambition: Undecided.



CAROL LEE HURLEY
 Operetta 3, 4; Pep Club 2, 3, 4;
 Glee 1, 2, 3, 4; Sodality 3, 4;
 St. Patrick's Program I.
 Ambition: Artist.



CAROL SUE JENKINS
 Operetta 3, 4; Pep Club 2, 3,
 4; Glee 1, 2, 3, 4; Sodality
 1, 2, 3, 4; Music Festival 1,
 2.
 Nickname- "Suzie"
 Ambition: Nurse.



CAROL JOHNSON
 Operetta 3, 4; Popularity Con-
 test 2 (Queen) 3; Pep Club 2,
 3, 4; Glee 1, 2, 3, 4; Sodality
 1, 2, 3, 4; St. Patrick's Pro-
 gram I; Homeroom Co-
 Leader 2; Majorette I;
 Flag Corps I; Spring Festival
 1, 2.
 Ambition: To Succeed.



DIANE JOHNSON
 Lillistrator 3, (Editor) 4,
 Lillislog 3, 4; Operetta 3, 4;
 Homeroom Co-Leader 3;
 Popularity Contest 2, 3; Pep
 Club 2, 3, 4; Glee 2, 3, 4;
 Sodality 2, 3, 4; Quill &
 Scroll 4; Student Council
 4; Music Festival 2, 3, 4.
 Transferred from Shawnee
 Mission
 Ambition: Marriage.



WILLIAM KALMUS
 Football 2; Track 3, 4;
 Senior Play; Homeroom Co-
 Leader 3; Glee 2, 3, 4; "L"
 Club 4; Sodality 2, 3, 4;
 Benedictine Oblate 4.
 Nickname "Bill"
 Ambition: College.

JEAN LALLY
 Operetta 3, 4; Pep Club
 2, 4, (Secretary) 3; Glee
 1, 2, 3, 4; Sodality 2, 3, 4;
 St. Patrick's Program I;
 Music Festival 3, 4.
 Ambition: I. B. M. Operator



COLLEEN KURILO
 Sodality 3, 4; Benedictine
 Oblate 4.
 Transfer from Immaculate
 Academy
 Nickname- "Gasoline"
 Ambition: Clerical Work.





PATRICIA LAMB
Operetta 3, 4; Pep Club
2, 3, 4; Glee I, 2, 3, 4;
Sodality I, 2, 3, 4.
Nickname-"Pat"
Ambition: Nurse.



MARGARET LIGHTNER
Operetta 3, 4; Pep Club
2, 3, 4; Glee 2, 3, 4; So-
dality I, 2, 3, 4.
Nickname-"Peggy"
Ambition: Nurse.

EDWARD LUCERO
Baseball 4; Operetta 3, 4;
Glee 2, 3, 4.
Nickname-"Ed"
Ambition: College.

THOMAS LYNDON
Basketball Manager 3;
Football 3, 4; Track 3;
Operetta 4; Glee 4;
Sodality 2, 4; Lillis-
trator 4; Lillislog 4;
Music Festival 4.
Nickname-"Tom"
Ambition: College.

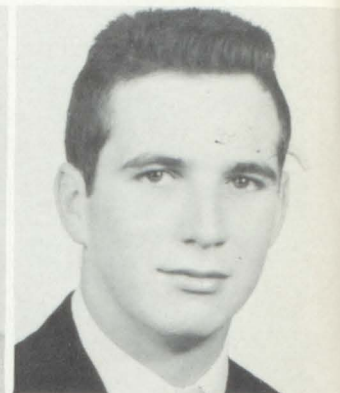

VERA MADDEN
Glee 4; Sodality 4;
Benedictine Oblate
4. Transfer from St.
Peter & Paul's, Seneca,
Kansas
Nickname-"Chop Chop"
Ambition: Undecided.



PATRICIA MARSEE
Operetta 3, 4; Glee I,
2, 3, 4; Sodality 3, 4;
St. Patrick's Program I;
Music Festival I, 2, 3, 4.
Nickname-"Pat"
Ambition: Secretary.

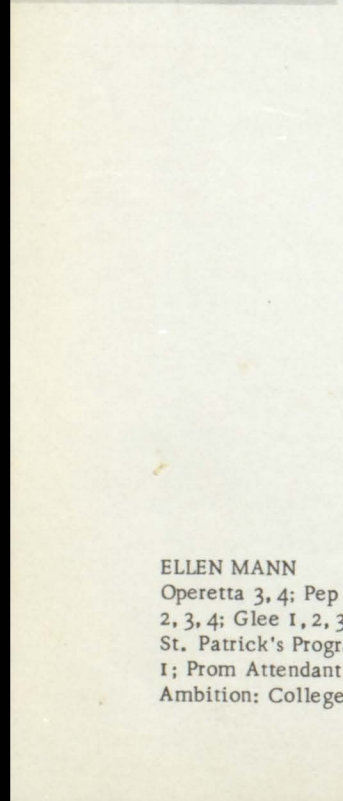

ELLEN MANN
Operetta 3, 4; Pep Club
2, 3, 4; Glee I, 2, 3, 4;
St. Patrick's Program
I; Prom Attendant 3.
Ambition: College.

DONNA MASON
Operetta 3, 4; Pep Club
2, 3, 4; Glee I, 2, 3, 4;
Sodality 2, 3, 4; St. Pat-
rick's Program I.
Nickname-"Ditty"
Ambition: Typist.

THERESA MARIE MESMER
Glee I, 2; Sodality I, 2,
3, 4; National Honor
Society 3, 4; St. Pat-
rick's Program I.
Nickname-"Terry"
Ambition: Nurse.



JO ANN MILLER
 Operetta 3, 4; Pep Club 2,
 3, 4; Glee 1, 2, 3, 4; So-
 dality 2, 3, 4; St. Patrick's
 Program I.
 Nickname-"Jody"
 Ambition: Secretary.

MARY KAY MOORE
 Operetta 3, 4; Pep Club 2,
 3, 4; Glee 3, 4; Sodality
 1, 2, 3, 4; Music Festival
 1, 2, 3, 4; Benedictine
 Oblate 4.
 Ambition: College.



CECILIA ANN MEYERS
 Operetta 3, 4; Glee 1, 2, 3,
 4; Sodality 2, 3, 4; St. Pat-
 rick's Program I; Library
 Club 4; Music Festival 1,
 2, 3, 4; Benedictine Oblate
 4; Lillistrator Typist;
 Lillislog Typist.
 Nickname-"Cecily"
 Ambition: Teacher.

MICHAEL MILES
 Baseball 4; Football 1, 2, 3;
 Track 4; Operetta 3, 4;
 Glee 1, 2, 3, 4; Sodality 2,
 3, 4; Religion Contest 2;
 St. Patrick's Program I;
 Library Club 4.
 Nickname-"Mick"
 Ambition: Elec. Engineer.



KENNETH MUSSLYN
 Track 3, 4; Operetta 4;
 Glee 1, 2, 4; St. Patrick's
 Program I; Library Club
 4; Music Festival I.
 Nickname-"Kenny"
 Ambition: Undecided.

JAMES McAULIFFEE
 Basketball 3, 4; Baseball
 3, 4; Football 1, 2, 4;
 Operetta 3, 4; Popularity
 Contest 2, 3; Glee 1, 2, 3, 4;
 Sodality 1, 2, 3, 4; "L"
 Club 4; St. Patrick's
 Program I.
 Nickname-"Jim"
 Ambition: To Be A Success



LA VONNA McBRAYER
 Operetta 3, 4; Pep Club 2,
 3, 4; Glee 1, 2, 3, 4; So-
 dality 1, 2, 3, 4; Lay Apos-
 tle 1; Religion Contest 1;
 St. Patrick's Program I.
 Ambition: Undecided.

JOHN McDOWELL
 Track Manager 3; Glee
 1; Sodality 4; Speech
 Contest 3.
 Nickname-"Fish"
 Ambition: College.



MARY McQUEENY
 Operetta 3, 4; Senior
 Play 4; Pep Club 2, 3,
 4; Glee 1, 2, 3, 4; So-
 dality 1, 2, 3, 4; Speech
 Contest 3; St. Patrick's
 Program I; Book Re-
 view 3, 4; Band 1, 2.
 Ambition: College.



FRANK NENNINGER
Basketball 1, 2, 3, 4; Baseball
2, 3, 4; Football 1, 2, 3, 4;
Homeroom Leader 2; Glee
1, 2, 3; "L" Club 3, 4.
Nickname-"Frankie"
Ambition: College.

SHARON NICHOLS
Operetta 4; Senior Play; Pop-
ularity Contest 1; Cheerleader
1; Glee 1, 2, 3, 4; Sodality 2, 3,
4; Lay Apostle 1, 2, 3, 4;
Speech Contest 1, 4; St. Pat-
rick's Program 1; Debate 1;
Spring Festival 1, 2, 3, 4;
Pep Club 2, 3, 4.
Ambition: College.



MARY NIEMEYER
Operetta 3, 4; Pep Club
3, 4; Glee 1, 2, 3, 4; So-
dality 2, 3, 4.
Ambition: Nurse.



CAROL PASSLER
Operetta 4; Pep Club 4; Glee
1, 2, 4; Sodality 1, 2, 3, 4; St.
Patrick's Program 1.
Transfer from Ward
Ambition: Undecided.

ELEANOR PAURA
Operetta 4; Prom Com-
mittee 3; Popularity Con-
test 4; Cheerleader 1, 2;
Varsity 3, 4; Pep Club 2, 3,
4; Glee 1, 2, 4; Sodality 1, 2,
3, 4; St. Patrick's Program 1;
Homeroom Co-Leader 2, 4;
Spring Festival 1, 2, 4; Home-
Attendant 4; Student Council
3.
Ambition: Secretary.



MARY SUE PENNA
Operetta 3, 4; Pep Club 2, 3, 4;
Glee 1, 2, 3, 4; Sodality 1, 2, 3, 4;
Lay Apostle 1, 2, 3, 4; St. Pat-
rick's Program 1.

JUNE PFEIFFER
Operetta 4; Pep Club 2, 3, 4;
Glee 1, 2, 3, 4; Sodality 1, 2,
3, 4; St. Patrick's Program 1;
Majorette 1, 2, 3.
Ambition: Beautician.



DESMOND POWERS
Basketball 1, 2, 3, 4; Baseball 4;
Football 1, 2, 3, 4; Track 2, 3, 4;
Popularity Contest 2(King).
St. Patrick's Program 1; Book
Review 4; Song of Bernadette 3.
Nickname-"D. J."
Ambition: College.





EDWARD PULIDO
Basketball 1, 2; Football 1, 2, 3, 4; Track 1, 2, 3; Glee 1, 4; "L" Club 3, 4.
Nickname-"Eddie"
Ambition: College.

RUTH ANNE RAST
Senior Play 4; Popularity Contest 4; Pep Club 2, 3, 4; Sodality 2, 3, 4; Glee 1, 2; Religion Contest 2; National Honor Society 3, 4; St. Patrick's Program 1.
Nickname-"Ruth"
Ambition: College.



BEVERLY RAYNOR
Lillistrator 3, 4; Lillislog 3, 4; Operetta 3, 4; Senior Play; Pep Club 2, 3, 4; Glee 1, 2, 3, 4; Sodality 1, 2, 3, 4; Lay Apostle 2, 3, 4; Speech Contest 2, 3, 4; Religion Contest 2; St. Patrick's Program 1; Debate 1; Library Club 4; Majorette 1; Music Festival 1, 2, 3, 4.
Ambition: College.

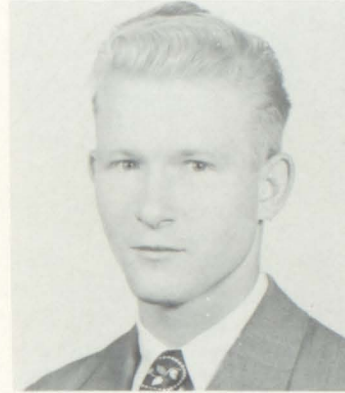

VIRGIL ROARK
Track 1; Band 1, 3.
Ambition: Undecided.

CAREY RUDER
Track 3; Operetta 3; Glee 1, 2, 3; Sodality 4.
Transfer from Rockhurst
Ambition: Draftsman.

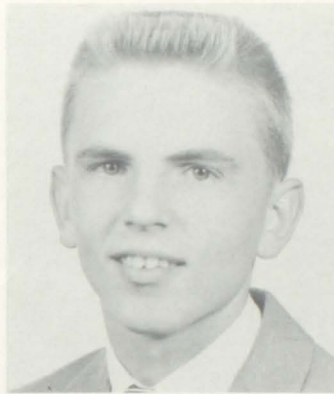

DIANA SAITTA
Operetta 3, 4; Pep Club 2, 3, 4; Glee 1, 2, 3, 4; Sodality 1, 2, 3, 4; Majorette 1.
Nickname-"De"
Ambition: Beautician

BEATRICE SCHULZ
Operetta 4; Glee 1, 4; Sodality 1, 2, 3, 4; St. Patrick's Program 1.
Nickname-"Bea"
Ambition: Typist.



JOHN SPEIGHT
Operetta 3, 4; Senior Play; Glee 2, 3, 4; Senior Class Officer; Religion Contest 3; Speech Contest 3
Ambition: To Make Money.



JUDITH SANSONE
Pep Club 2, 3, 4; Glee 1, 2; Sodality 1, 2, 3, 4; St. Patrick's Program 1.
Nickname-"Judy"
Ambition: Secretary.





NOLA STAFFORD
 Operetta 3, 4; Pep Club 2, 3, 4;
 Glee 1, 2, 3, 4; Sodality 2, 3, 4;
 St. Patrick's Program I; Music
 Festival 1, 2, 3, 4; Homeroom
 Co-Leader 2.
 Ambition: College.

JOHANNA STOETZER
 Operetta 3, 4; Homeroom Co-
 Leader 4; Cheerleader 3;
 Pep Club 2, 3, 4; Glee Club 1,
 2, 3, 4; Pep Club 2, 3, 4; So-
 dality 1, 2, 3, 4; St. Patrick's
 Program I.
 Nickname-"Jo"
 Ambition: Nurse.



JAMES SULZEN
 Football 4; Track 3, 4; Op-
 eretta 3, 4, Glee 2, 3, 4;
 Sodality 2, 3, 4.
 Nickname-"Jim"
 Ambition College.

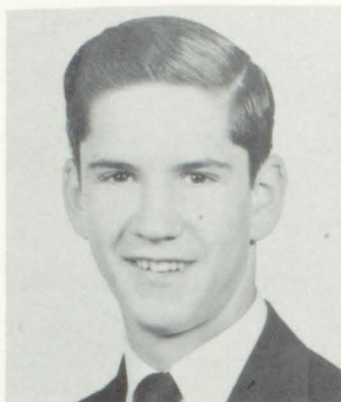

ELEANOR SWANN
 Pep Club 2, 3, 4; Glee 1, 2;
 Sodality 1, 2, 3, 4; St. Pat-
 rick's Program I; Music
 Festival 1, 2.
 Ambition: College.

ELIZABETH TALLMAN
 Operetta 3; Pep Club 2, 3, 4;
 Glee 1, 2; Sodality 2, 3, 4;
 Speech Contest 3; St. Pat-
 rick's Program I; Major-
 ette 1, 2; Music Festival
 1, 2, 3; Benedictine Oblate
 4.
 Nickname-"Betty"
 Ambition: Math Teacher.



TERRENCE TOMAN
 Operetta 3, 4; Glee 3, 4;
 Sodality 3, 4; Speech Con-
 test 3; Song of Bernadette 3.
 Nickname-"Terry"
 Ambition: Undecided.

THEODORE TSCHIRHART
 Glee 1, 2.
 Nickname-"Ted"
 Ambition: Work.



MARY KATHERINE UPTON
 Glee 1; Sodality 2, 3, 4; St.
 Patrick's Program I; Major-
 ette 2.
 Nickname-"Katie"
 Ambition: Typist.



GARY TRUEBLOOD
 Basketball 2, 3; Football 2,
 3, 4; Track 2, 3; Golf 2;
 Popularity Contest 2; Glee
 2, 3; Sodality 2, 3, 4; Senior
 Class Officer;"L" Club 3,
 (Treasurer) 4; Religion
 Contest 3.
 Ambition: College.





ROBERT WAGNER
Operetta 3, 4; Popularity Contest 1; Glee 1, 2, 3, 4; Sodality 1, 2, 3, 4; Speech Contest 1; Children's Theater 2; Music Festival 1, 2.
Nickname-"Bob"
Ambition: College.



JOHN WALLER
Lillistrator 4; Lillislog 4; Operetta 3, 4; Glee Club 1, 2, 3, 4; Sodality 1, 2, 3; Representative 4; Lay Apostle 1, 2, 3, 4; Speech Contest 3; Religion Contest 1, 2, 3; St. Patrick's Program 1; Children's Theater 2; Student Council 1; Homeroom Leader 1.
Nickname-"Jonny"
Ambition: College.



JACK WALTON
Football 3, 4; Track 3, 4; Operetta 3; Glee 3; "L" Club 4.
Transfer from West Junior
Ambition: Marine Officer.



NANCY WARD
Operetta 3, 4; Pep Club 2, 3, 4; Glee 1, 2, 3, 4; Sodality 2, 3, 4; St. Patrick's Program 1.
Ambition: College.

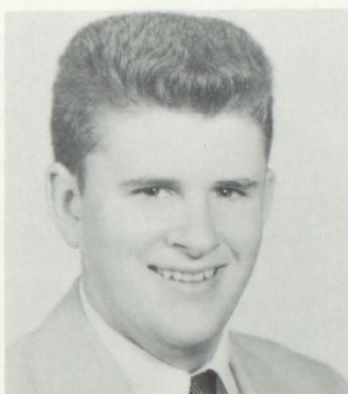

ROBERT WENNINGHOF
Glee 1, 2; Library Club 4; Photography 4.
Nickname-"Bob"
Ambition: Make Money.



PATRICK WILLIAMS
Sodality 1, 2, 3, 4.
Transfer from Pampa, Texas
Nickname-"Tex"
Ambition-Lawyer.



RUTH WYNNE
Operetta 3, 4; Popularity Contest 3; Cheerleader 3; Varsity 4; Glee 1, 2, 3, 4; Sodality 1, 2, 3, 4; St. Patrick's Program 1; Co-Leader 3; Spring Festival 1, 2; Flag Corp 1.
Ambition: Undecided.

NANCY YOUNG
Operetta 3, 4; Popularity Contest 1, 3, (Queen) 4; Cheerleader 1, 2, 3; Varsity 4; Pep Club 2, 3, 4; Glee 1, 2, 3, 4; Sodality 1, 2, 3, 4; St. Patrick's Program 1; Religion Contest; Children's Theater 4.
Nickname-"Nan"
Ambition: College.



MARY JO WILSON
Operetta 4; Pep Club 2, 3, (President) 4; Glee 1, 2, 3, 4; Sodality 1, 2, 3, 4; Speech Contest 2; St. Patrick's Program 1; Debate 1; Student Council 4; Majorette 1, 2; Song of Bernadette 3; Spring Festival 1.
Nickname-"Willie"
Ambition: To Raise a Family





Good



Bye

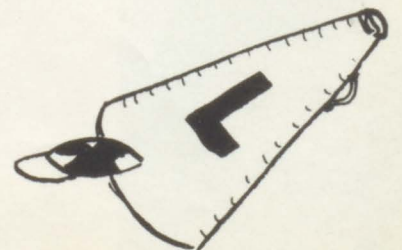

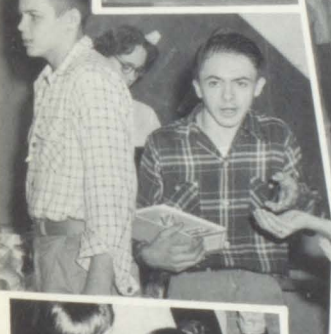
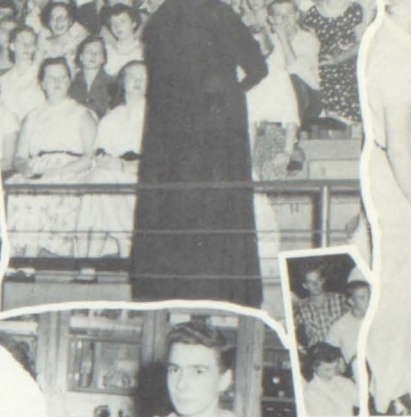

ED KELLY
Leader



302

LIANE HENDRIX
Leader



204

JUDY GREGG
Co-Leader



J
U

JIM OVERMAN
Co-Leader



COMMANDERS

LEONA HEEGN
Leader



303

DICK SMITH
Leader



205

I
O
R

GOERGE KNIPP
Co-Leader



MARY JO SHEA
Co-Leader





Charlene Jones



Jack Schnepf



Janet Page



Richard Pallanich



Helen Vogel



Bill Nixon



Marguerite Peterson



Patrick Hellings



Lenore French



John Graves



Sandra Herner



Tom Schmidt



Joann Lalumia



Bob Dorrian



Judy Brown



Dan Foley



Mary Ellen Ryan



Phil Whorton



Betty Kreamsreiter



Andrew Johnson



Blenda Wornell



John Jumara



Judy Schrier



Josephine Reyes

204



Richard Orwick



Pat Rowland



James Brown



Regina Allin



Dennis Rudolph

Diane Frame

Rita Staab

Peggy Kalwei

Bonita Sharkey

Loretta Lalumia

Betty Williams





Kenny Andrews



Georgia Armillio



Diana Blackshear



Mary Cates



Patricia Curry



Jim DeGan



Rosalie Dillon



Dan Gaschen



Mary Kay Guillaume



John Howard



Delilah Kremers



Peggy McGuire



Paul Meier



Jean Miroslaw



Mary Jo Monahan



Patrick Murphy



Louis Nickelson



Al Parra



Katherine Kramer



David Pack



Judith Straley



Joy Ann Powell



Mary Frances Rossato



Marlene Sherwood



Shirley Smith



Carolyn Staab



Ivan Stoermen

3
0
2



Phil
Arensberg



Tom
Bissing



Tom
Comeau



Jim
Denning



Frank
Henke



Tom
Hillbrand



Tom
Kammerer



Clarence
Madel



Keith
Parks



Bill
Sprenger



Jim
Whitaker



Richard
Williams



Earlene
Cockell



Grace
Cipolla



Katherine
Dii Bon



Theresa
Freeman



Darlene
Gable



Margaret
Gallagher



Pat
Hellinger



Connie
Herter



Marilyn
Howard



Martha
LaVan



Frances
McMahon



Margaret
Thorpe



Mary T.
O'Neill



Roseann
Reno



Susan
Frazee



Joe
Kelly



Katherine
Grable



Beverly
Prather



Loretta
Schuh



Dorothy
Taylor



Carlene
Werr



Mike
NovoGradac



Jim
Farrar

SISTER'S
LITTLE
FLASHBULBS



Margaret
Lohe



Allan
Marcotte



Carol
Goodman



James
FitzGerald



Bob
Steele



Maxine
Herner



Rudy
Lucero



Mary
Tarwater



Barbara
Bellman



Mike
McMahon



Aileene
Herrback



Judy
Conran



Helen
Thorpe



Marvin
Gross



James
Romano



Byron
Fundis



Charlene
Tschirhart



James
O'Sullivan

3
0
3



Susan
Glynn



Georgia
La Sala



James
Farris



Pat
Delaney



Kathleen
Teevan



Sandy
Willis



Martha
Lahman



Larry
Clark

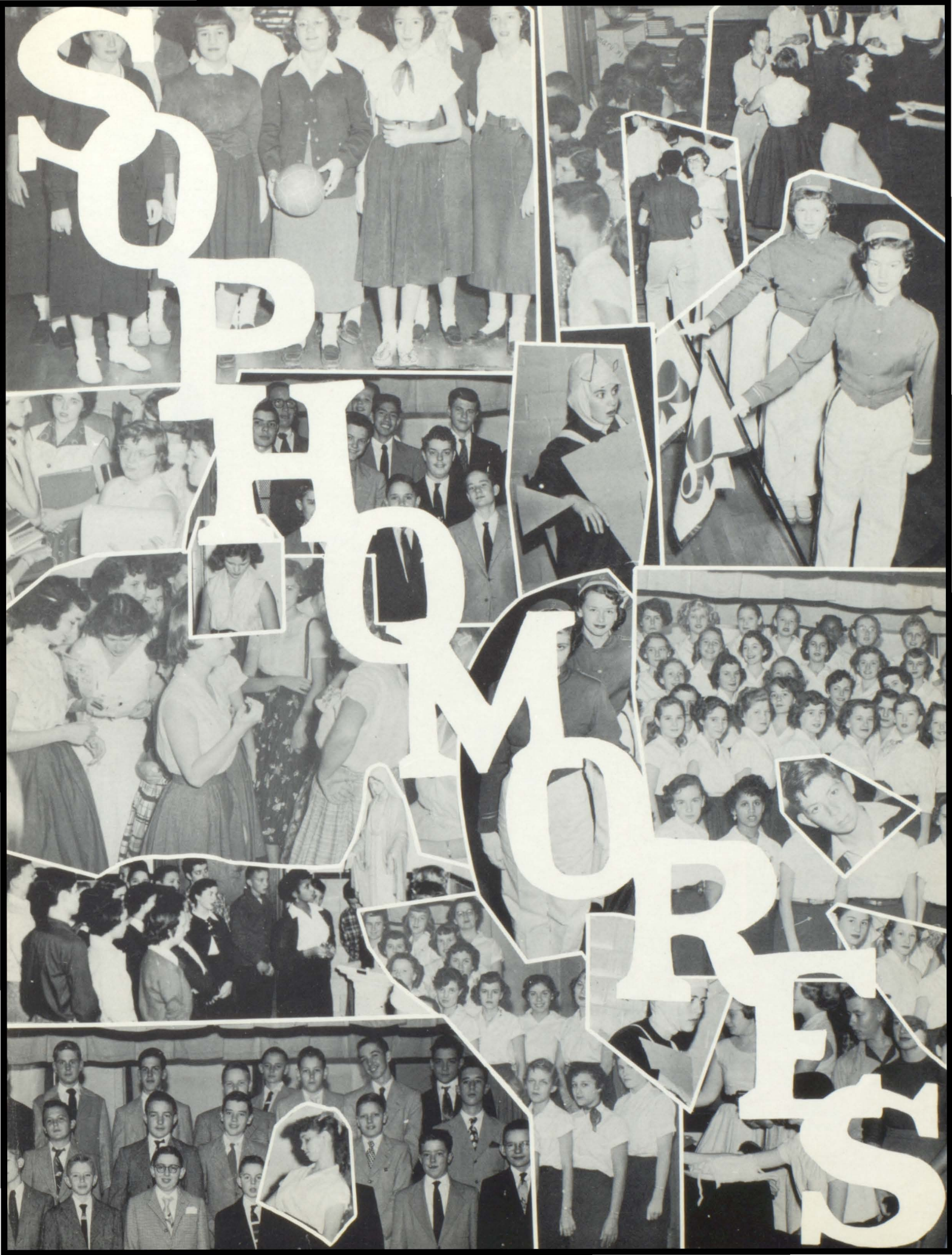

SOPHOMORE

LEADER



Joe Malone

403

LEADER



Faye Daugherty

306

CO-LEADER



Carol Stevenson

CO-LEADER



Richard Pierceall

LEADER



John Wagner

401

LEADER



Janice Pipes

304

CO-LEADER



Ada Mae Georgie

CO-LEADER



George Louis

F I C E R S



Samuel Barnes



Bernie Behlau



Richard Bellman



George Breitenstein



Carl Childers



Michael Cushing



JoAnne Dionisio



Pat Donnelly



Jim Gilbert



Vicki Hautz



Marianna King



Mary Joan Lang



Kay Legate



Mike Lonegan



Carol Luckner



Ann Lynch



Sue Miller



Jim Mindrup



Mary Kay Murphy



Mary Nichols



Jo Ellen Nolan

MATHEMATICIANS OF 304



Betty Pack



Eva Sanchez



Rita Schreier



Edward Tallman



Josephine Tremonti

Juliana Wahl

Shirley Williams

Judy Wilson

Anthony Gaudiello

Sylvia Brown





Vicki Clark



John Rush



Marguerite Haidusek



Wayne Perry



Carole Horan



Francis Gramlich



Milton Schnoebelen



Donna Easter



Margaret Gaschen



Patricia Taylor



Dale Brake



Bonnie Hudson



Ruth Curran



Gerald Mingucci



Vivian Thompson



Kenny Daub



Betty Sue Coleman



Michael Doyle



Bill Cox



Peggy Egan

THEY
LIVE
WITH
THE
BIRDS



Barbara Geschwind



Angela Bivona



Thais Hairston



Frank Morales



Denise Gangel



Charles Bachman

306



George Hiller



Dolores Haeffling



Charles Bernardi



Loretta Brice



Ronald Abeln



Leal Abbott



Betty Adams



William Barry



June Beebe



Delma Beerbower



Ralph Behrens



Margaret Brady



Frances Beullens



Annette Buck



Patricia Connelly



Robert Crass



Mary Frances Danella



Cosby Didde



Patricia Dii Bon



Loretta Downey



Susan Fundis



Jim Hanlon



Edonna Hinkebein



Charles Humphrey



David Johnson

401



Carol Kiefer



Jerry King



Judy Long



Walter Langley



Jack Lockwood



Ann McGonigle



Carolyn McMichael



Mary Kay Mishmash



Jerry O'Malley



Fred Roberts



Richard Winfrey



Edwin Vogel



Alfred Basile



Ellen Bensing



Tim Bradley



Jerry Dixon



Donna DuBois



Cecilia Elliott



Henry Hiesberger



Patrick Jaeger



Francis Kneaves



Ernest Lamb



Georgia Lightner



Judy Malkmus

403



Mary Jo Maloney



Phil Morgan



Dorothy Nowell



Pat O'Neill



Mary Jo Ponak



Kathleen Ryan



Jerry Salazar



Lloyd Schneider



Karen Schupfer



James Severt



John Shaffer



Kathleen Shea



Arthur Smith



Mary T. Stitz



Joan Sullivan

LaReine Swann



Genevieve Tobler



Ernie Walton



Donna Zeller



Anita Hamilton



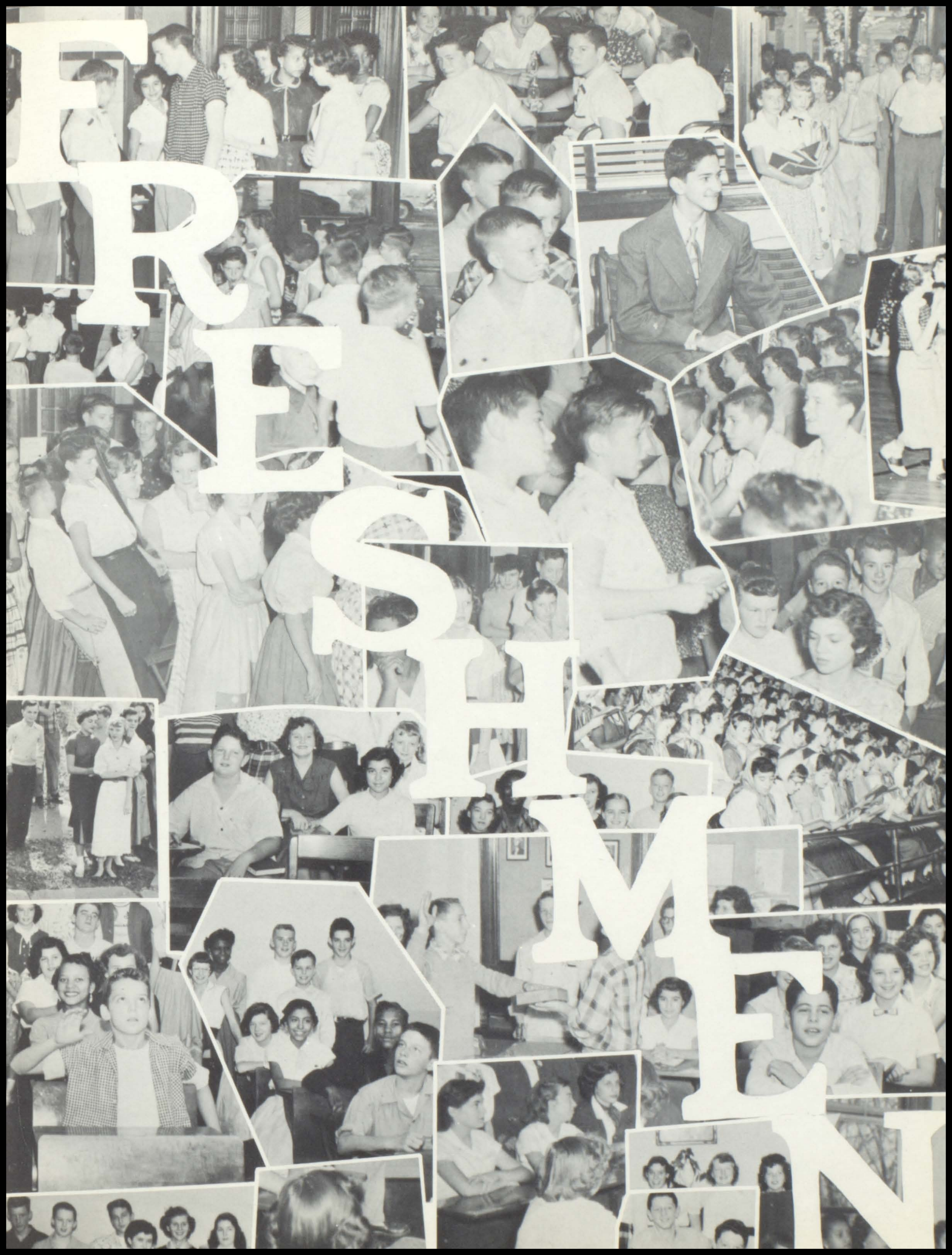

LEADER

404

CO-LEADER



Jim Rodgers



Mary Hiller

402

LEADER

CO-LEADER



Jim Kelly



Patty Lou May

405

LEADER

CO-LEADER



Maria Garcia



Keith Hicks

406

LEADER

CO-LEADER



Judy Pence



Dan Sullivan

FRESHMAN



Josephine
Aquino



Patricia
Arnold



Robert
Behrens



Sharon
Cooper



Evelyn
Cutting



Patricia
De Marco



Janice
De Marco



Vincint
Elbert



John
Falk



Robert
Jarrar



Veroneca
Geoulos



Judy
Haglund



Diane
Harvey



Ruth
Keelzer



George
Lahman



Anthony
Locascio



Mary Ann
McDonald



Owen
Negus



Joe
Runions



Joanne
Rush



Dona
Schmitt



Mollie
Smith



Georgia
Speckhals



Joe
Stephan



Judy
Suggs



Shirley
Tekamp



Patricia
Welch



Carol
Wolff



Allen
Wright



Connie
Cooper

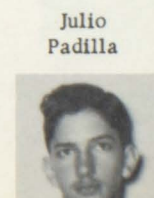

Julio
Padilla



THE LITTLE RODS OF 404



David
Lamb



Donnie
Heldstab



Patricia
Salmon



Jerry
Harris



Bill
Galvin



Peggy
Strohm

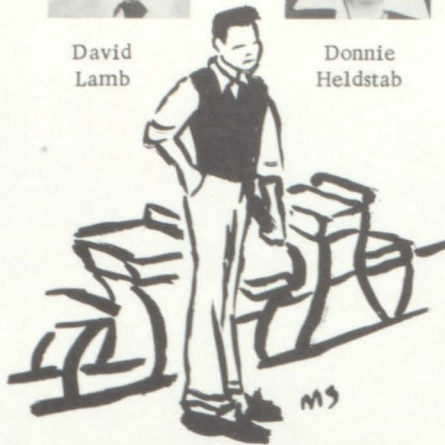

JoAnn
Dorrian



Al
Farrington



Kathleen
Childers



Patricia
Collins



Dennis
Spoon



Raymond
Bossert



Shirley
Young



Susan
Abboud



Deborah
Dabner



Jacqueline
Marshall



Kevin
Glynn



Karen
Myers



Sandra
Burns



Patricia
Dobbs



Kay
McMichael



John
Muehlberger



Thomas
Murphy



Genevieve
Zibung



Margaret
Cason



Frances
Engle



Richard
Bevier



Don
Kennedy



Helen
Chauvin



Gerald
Spies



Linda
Supancic

THE LITTLE WHEELS OF 405



Janella
Blakey



Vicki
Brown



Patricia
Brown



Helen
Burke



Carol Ann
Curry



Kathryn
De Gan



Deanna
Donnici



Anita
Fithian



Jo Eileen
Gyulay



Roger
Hawk



Steve
Howe



Mary
Hammonds



Ralph
McMurray



Shirley
McMahon



Michael
Kandibinder



Shirley
McMurray



Maezel
Jester



Laura
Marshall



Geraldine
Murphy



Donna
Mustain



Judith A.
Taylor



James
Medina



Kenneth
Parr



Mary A.
Soligo



Dennis
Tarwater



Jo Ellen
Vaughn



Henry
Vaughn



Harold
Wenninghoff



Carol
Zeller



Warren
Powers



Rose
Arnone



Dorothy
Bachman



Sandra
Bierman



Joann
Di Capo



Helen
Duncan



Frances Ann
Ford



Robert
Glynn



Geraldine
Haugh



Catherine
Jaeger



Rita
Kalmus



Barbara
Kirkman



Mary Frances
Lohe



Kathleen
Lyndon



Brian
Madden



Mike
McNamara



Richard
Newhouse



Donald
Ochesky



Ronald
O'Dell



Barbara
Overman



Judy
Pickenpaugh



Geraldine
Smith



Stanley
Stoerman



Marguerite
Sweeney



Mary Alice
Tschirhart



Michael
Uman

Margaret
Williams

Evans
Zammar

Elizabeth
Graham

Norman
Gray

Geraldine
Washington



RELIGION

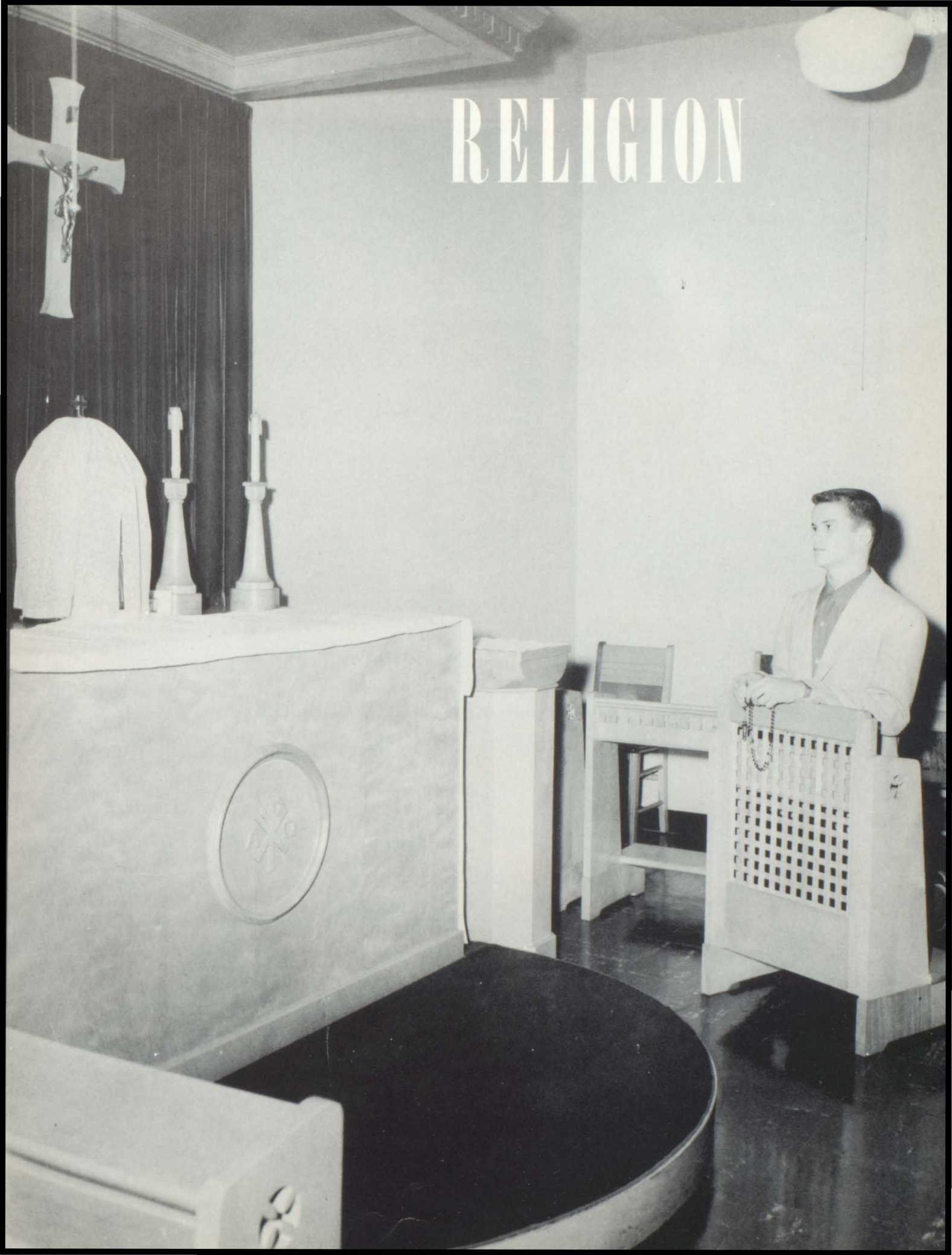

FIRST IN A SERIES OF MONTHLY MASSES



Father William offers Requiem Mass, served by Mike McNamara, Bill Kalmus, Bob Wagner and Mike Dillon.

From the opening Mass down through the months Lillis students adore God at the divine sacrifice.



Archbishop O'Hara gives last blessing to the students, Father William and Father Miller assist, and John McLaury and Gerry Daly serve.



The Rev. M. F. McAuliffe prays as Terry Toman and D. J. Powers serve Father William.



Jim McAuliffe and Pat Healy stand at the empty "tomb" of Christ.

T H E



Richard Williams, Gary Trueblood, Jack Schnepf, Mike O'Malley, Apostles and Georgianne Armilio as the Blessed Virgin, watch the Ascension.

L I V I N G



Junior and Senior members of the Sodality form the "Living Rosary" in the school gym in honor of Mary during the Rosary month of October.

R O S A R Y

Gary Trueblood, Mike O'Malley, Richard Williams, Jack Schnepf, Jim FitzGerald, Mary Upton, and John Baker, Clockwise, receive the gifts of the Holy Ghost.

Mary Joan Gray, Judy Haglund, Geraldine Murphy, and Janet Curran, honor "Mary", Nola Stafford.



O
U
R



L
A
D
Y
S'

Sodality Officers, Tom Sublette, vice-prefect, Rosemary Kammerer, prefect, Joan Copenhaver, secretary and Mary Jo Shea, treasurer, stand by the just-crowned statue of the Blessed Virgin.



Sodality homeroom representatives in the FIRST ROW are L TO R, Kathleen Childers, Mary Jo Monahan, Rita Staab, Betty Tallman, Beverly Raynor, Carol Luckner, Dorothy Nowell, Ruth Koelzer, and JoAnne Miller. BACK ROW L TO R, are Peggy Gallagher, Judy Long, Kathryn DeGan, Sandra Bierman, Joyce Grace, Susan Glynn, Phil Denning, Jim O'Sullivan, Pat Rowland, Ace Smith, Kevin Glynn, Jim DeGan, Tom Bissing, Bernard Behlau, Jack Lockwood, Charles Bachman, Steve Howe, and Mike McNamara.

GENERALS

Coach Schmiedeler renews his vows while Father William witnesses the ceremony. The servers are George Knipp and Clarence Madel.

THE FIRST OBLATES OF LILLIS HIGH

Oblates are, TOP ROW LEFT TO RIGHT; A. Callegari, J. Howard, C. Kurilo, S. Darnay, SECOND ROW; B. Kalmus, M. Neimeyer, J. Sansone, K. Downey, S. Penna, D. Saitta, F. Blanton, P. Lamb, N. Ward, T. Sublette, G. Daly, J. McAuliffe, THIRD ROW; M. McNamara, M. Dillon, J. Dillon, Frank Georgie, M. Falk, L. Aschwanden, R. Kammerer, T. Dougherty, J. Wilson, G. Trueblood, D. J. Powers, Coach Minter, FOURTH ROW; B. Beebe, M. Howerton, F. Anderson, P. Billings, N. Young, T. Lyndon, J. Hook, Father

William, FIFTH ROW; E. Swann, D. Mason, D. Haefling, V. Madden, B. Tallman, B. Wagner, J. Chartier, SIXTH ROW: J. Baker, J. Waller, F. Nenninger, J. Bogert, C. Meyers, I. Ferguson, J. Curran, M. Moore, B. Abbot.



Making their oblation are seniors Pat Lamb, NEAREST THE CAMERA, Mary Neimeyer, Kathleen Downey, Tyleen Daugherty, Susan Darnay, Marie Howerton and Francis Anderson.



REMEMBER THE RETREAT



K. J. Powers leads the Juniors and Seniors in the stations of the cross.



Home Room 201 having spiritual reading while waiting for conference.



Father Noel holds private conference with Carey Ruder and Jack Ferral.



Judy Sansone and Jerry Bogart meets Father Noel.



Junior and Seniors waiting for confession during the retreat.

Senior Members of the Apostolate are: BACK ROW, L. to R.: John Waller, John McLaury and Gerry Daly. FRONT ROW, L. to R.: Sue Penna, Beverly Raynor, and Jo Ann Copenhaver.



YOUTH FOR CHRIST



Sophomore Members watch while Mike Lonegan conducts a meeting. BACK ROW, L. to R.: M. Cushing, F. Kneaves, P. Donnelly, D. Nowell and C. Bachman. FRONT ROW, L. to R.: P. Egan, A. Georgie, M. Lonegan and L. Abbott.



Juniors are: BACK ROW: B. Fundis, J. Howard, P. Rowland and R. Smith. FRONT ROW, L. to R.: H. Thorpe, G. Armilio, P. Hellinger, P. Gallagher, and L. Hendrix.



Rev. Michael F. Auliffe, the director of the Apostolate.

Freshmen, L. to R.: S. A. Wright, S. Bierman, J. Muehlberger, M. Hiller, B. Overman, B. Glynn, P. Welch, R. Koelzer, S. Abboud.





RELIGION CONTESTANTS

Father William asks Steve Howe to explain the Mystical Body, while Kathleen Childers, Kevin Glynn, Susan Abboud, Dennis Spoon, Mary Hiller await their question.

SOPHOMORES

Charles Bachman, Delma Beerbower, Ace Smith, Carol Luckner, George Lewis, Leal Abbott, Ada May Georgie.

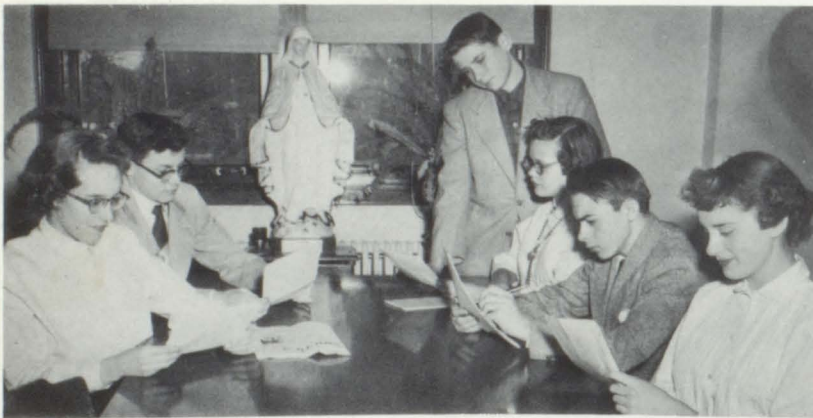

JUNIORS

Pat Hellinger, Allan Marcotte, Dan Foley, Carlene Werr, Tom Comeau, Mary Jo Monahan, study for their four-minute speeches in the library.

SENIORS

Dorothy Haeffling, Jim Dillon, D.J. Powers, Kathleen Downey, Jack Farrel, Diane Johnson read up on a little extra literature before the contest.



STUDIES





"Dig those crazy costumes as Dark doings absorb cast members Lenore French, Judy Howard, Mary T. O' Neill, Tom Comeau, Jerry Bogert, Tom Bissing, Peggy Egan, Deborah Dabner, and Dorothy Nowell, at floor level; peering from above are Genevieve Zibung and Kathleen Childers.

Future Lillisites hang in Suspense by a Clothesline.



Mystery and Magic unfold with Mary T. O'Neill, Tom Comeau, Judy Howard and Deborah Dabner involved

"ONCE UPON A CLOTHESLINE"

CHILDRENS
THEATER



SHUTTER BUGS AND LIBRARIANS AT WORK



CAMERA CLUB

FRONT: Marlene Sherwood, Jean Miroslaw, Marjorie Comeau, Peggy Egan, Jo Ann Dionisio. 2ND: Suzie Frazee, Sandra Willis, Ruth Staab, Judy Conran, Barbara Geschwind, LAST: Mary Hammonds, Charles Bachman, Byron Fundis.



Enjoying Faye Daugherty's interpretation in a game of Book Charades at a meeting of the Lillis Libs are: BACK ROW, LEFT TO RIGHT: Patricia Dobbs, June Beebe, Dolores Haefling, Donna Zeller. SECOND ROW, LEFT TO RIGHT: Mary K. Mishmash, Jo Eileen Gyulay, Susan Fundis, Barbara Overman, and Denise Gangel.

FIRST ROW, LEFT TO RIGHT: Peggy Egan, Donna Mustain, and Patty Lou May.

"Time out to read" while processing new Books say junior and senior members of the library club. READING CLOCKWISE: Aileen Herrback, Connie Herter, Margaret Thorpe, Dorothy Taylor, Marie Falk, Cecilia Meyers, Joan Copenhaver (President), Sandra Herner, Dorothy Haefling, Rita Staab, Suzie Frazee, Georgia Ann Armilio, Martha La Van, and Diane Blackshear. Among the members absent when the pictures were taken was Dorothy Nowell, Secretary.





Junior Members: Dick Smith, Leona Heegn, Liane Hendrix, and Ed Kelly.



Freshman Members: Jim Kelly, Jim Rodgers, Marcia Garcia, and Judy Pence.

STUDENT COUNCIL



OFFICERS: Pres. Gerry Daly, Sec. Bob Morrisey, Treas. Mike McNamara, Vice-Pres. Tom Sublette.

Senior Members: John McLaury, Diane Johnson, Douglas Hicks, Rosemary Kammerer, Joan Copenhaver, John Waller, and Sam Bliss.

Sophomore Members: Faye Daugherty, Janice Pipes, Dorothy Nowell, Carol Stevenson, and John Wagner.





1954 INDUCTION

Bernadine Abbott
 Barbara Behrens
 Chardell Buckles
 Joan Copenhaver
 Bob Morrisey
 Marie Falk
 Patricia Billings
 Ruth Ann Rast
 Marjorie Comeau
 John Waller
 Theresa Mesmer

1955 INDUCTION

Seniors

Florence Blanton
 Laura Aschwanden
 Marion Cappello
 Susan Darnay
 Dorothy Haefling
 Joyce Grace
 Colleen Kurilo
 Cecelia Meyers
 JoAnn Miller
 Judy Sansone
 Mary McQueeny
 Lavonna McBrayer



Juniors

Lenore French	Marilyn Howard
Georgia Armilio	Georgia La Sala
Pat Hellinger	Carolyn Staab
Leona Heegn	James Fitzgerald
Mary Ellen Ryan	John Jumara
Peggy Gallagher	Phil Arensberg
Aileen Herrbach	





Lillstrator editor
Diane Johnson, sets
out to bite dog and
make news.

Mike McNamara, being close
pals with the basketball captain,
finds sports editing a snap.

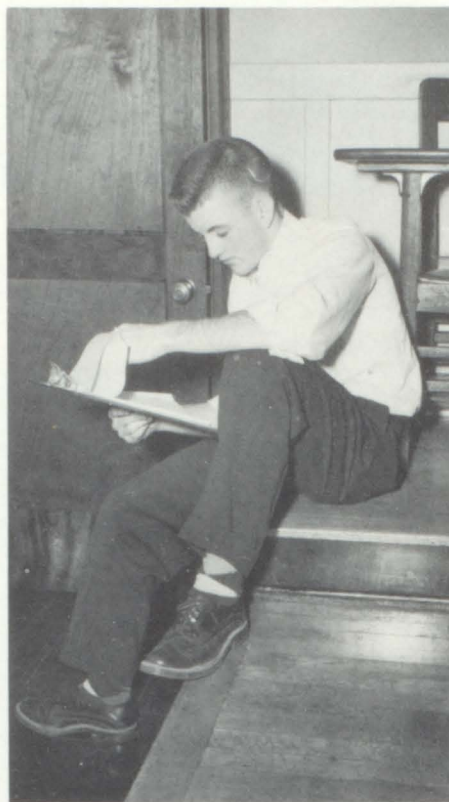

Tom Lyndon, Mike Dillon, Bill Badgett,
and Margie Comeau scan a page layout
for the paper.



THE POWER OF

Trying to look intelligent are
John Waller, Vincent (Flash)
Heegn, Jim Farris, Marlene
Sherwood, and Cecilia Meyers.



Co-editor Chardell Buckles (C. B.) decides to kill time instead of herself.



Gerry Daly, editor of the Lillislog, procrastinates as usual.



Keeping track of wedding bells, college diplomas, and stork flights, keeps Bernadine Abbott, Alumni editor, busy.

"Could this be an ad possibility?" wonders Beverly Raynor, Business Manager of the yearbook and paper.

THE PRESS



Shown hacking away at pictures with typical Junior enthusiasm are Mary Jo Monohan, Pat Hellinger, and Peggy (Stonewall) Gallagher.



Those who participated in the American Legion play are left to right: Jim DeGan, Terry Ryan, Carlene Werr, Richard Orwick, John Graves, and Dorothy Nowell.



The winners of the American Legion Oratorical contest are left to right: Pat Williams, Bill Nixon, Joan Copenhaver, winner, Mr. Walter Fisher, and Dorothy Nowell.

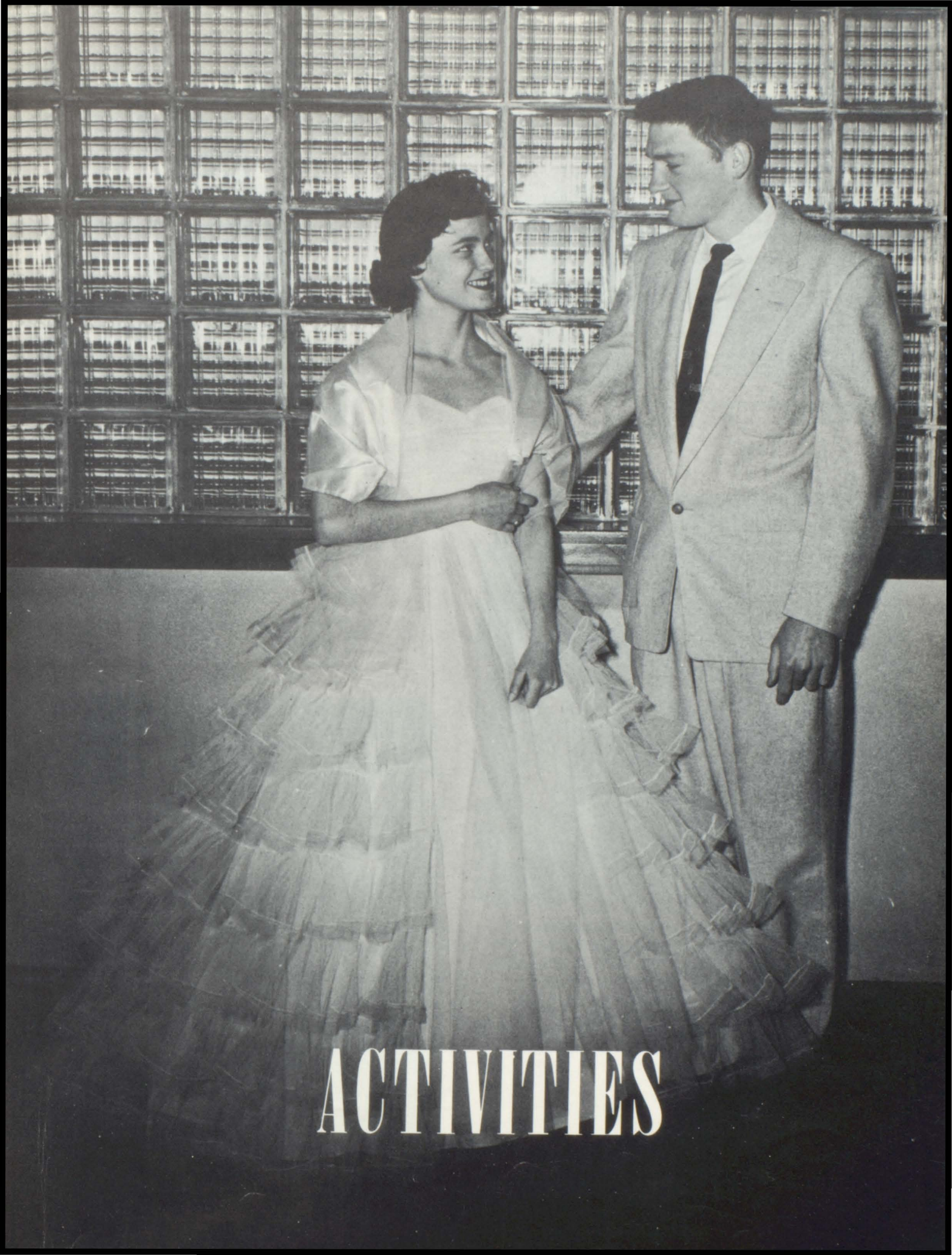

ACTIVITIES

POPULARITY



Four "gamblers", Ann Lynch, George Louis, Marianna King, Carl Childers, eye their prospective "loot".



King, Jim Denning
Junior of 302



Through the throng of parents and friends, various Lillis students find their way down to the chili supper; those identifiable are Mary Jo (one eye) Monohan, Marie Howerton with the same hand position as "one eye", Beth (pony-tail Beebe, Gail (next to the pillar) Darling, and Mary Jo (cart pusher) Maloney.



Future Lillites try for a "big catch" in the fish bowl.

PERSONALITIES



Queen, Nancy Young
Senior of 203



Whether it is the smile or the chance to gamble, Bill Badgett can't refuse to try his luck at the ring toss. Delma Beerbower and Susan Fundis run the booth.



Lillis has its "dolls" even at the carnival including, Vicki Brown and Jody Gyulay, freshmen.



Where there is food, you'll find the Lillis Lads and Lassies. L. to R: Bill Sprenger, Tom Bissing, Carlene Werr, Mary T. O'Neill, Frank Henke, Connie Herter, Earlene Cockell, Pat Hellinger, and Jim Denning, Juniors.

D
A
D
'
S

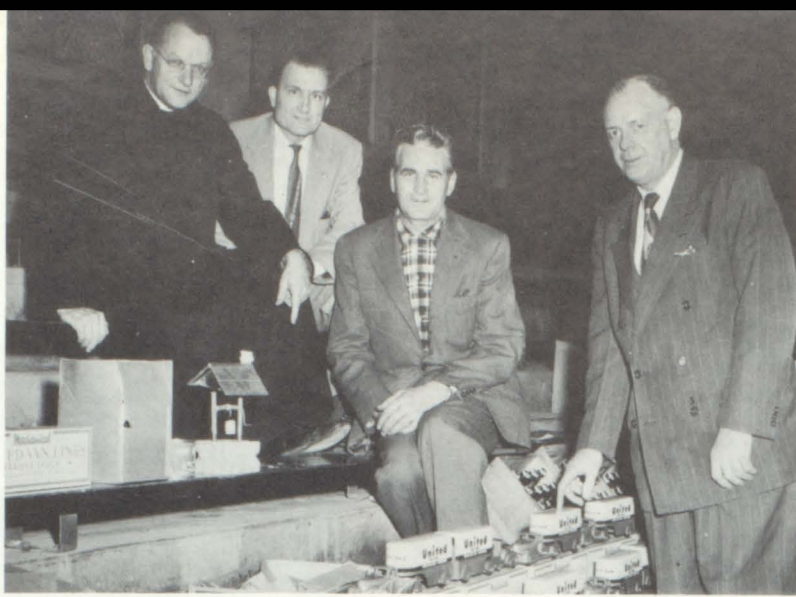

Page Sponsor
COUNTRY CLUB
DAIRY

C
L
U
B

The Rev. William Maat, O.S.B., Treasurer; Mr. Otto Bellman, President; Mr. Richard Drimmel, Secretary; and Mr. John Waller, Vice-President pose with card party gifts.



Mary K. Moore, Janet Curran, and Carol Hurley receive the necessary "punch" from Dr. George Griffith.



Mr. Henry Stimpfel, Mr. John Waller, and Mr. Henry Kammerer, taking tickets.



Mr. John Gaschen, Donna Zeller, Barbara Geschwind, Mr. Charles Bachman, Mr. Otto Bellman, and Mr. Bernard Smith before any Lillis game.

M O M S'

C L U B



Officers of the Lillis Mothers Club are L to R, Mrs. O. Steele, Auditor, Mrs. L. P. Howard, Pres., Mrs. C.A. Kiefer, Secretary, Mrs. C. Luckner, Vice-president and Mrs. C.E. Morrisey, Treasurer.



Guests and members at the MOM'S annual Christmas party include; Mrs. J. T. Allin, (with her arm over the chair), and Mrs. J. Comeau, (directly opposite).



Other members and guests include L. TO R.: Mrs. M. Lyndon, Mrs. W.F. O'Neill, Mrs. C.A. Kiefer, Mrs. J. Henke, and Mrs. M. I. Haefling.



Listening to the big round of applause that the coaches and boys gave them for preparing the Athletic banquet are-Mrs. W. T. Sublette, Mrs. Micheal Lyndon, Mrs. C.E. Morrisey, Mrs. Sam Bliss, Mrs. W. H. Trueblood, Mrs. Francis Hicks, Mrs. John Waller, Mrs. J.L. Wilson, Mrs. H.F. McNamara, Mrs. L. P. Howard.



FIRST ROW, FLAG CORPS: Betty Coleman, Genevieve Zibung, Kathleen Lyndon, Vicki Houtz, Carole Horan, Mary Francis Hiller, Jo Eileen Gyulay, SECOND ROW: Jim Farris, Phil Whorton, Byron Fundis, Dorthy Nowell, Dennis Tarwater, Michael McMahon, THIRD ROW: Mary Cates, Frank Morales, Patricia O'Neill, Carole Luckner, Ernie Walton, James Medina, FOURTH ROW: Mary Jo Maloney, Barbara Geschwind, Margie Peterson, Donna Mustain, Kenneth Parr, Brian Madden, Clarence Madel, FIFTH ROW: Connie Cooper, Sandra Willis, Bonnie Sharkey, Susan Fundis, Vincent Heegan, Don Ochesky, SIXTH ROW: Carolyn Stabb, Donna Zeller, Charles Bachman, Jo Ann Dionisio, Jim Brown, Bernie Behlau, Rita Kalmus, SEVENTH ROW: Karen Myers, Patricia Salmon, Patricia Brown, Thais Hairston, Peggy Egan, Carolyn McMichaels, Bonnie Hudson.

Drum Majorette--Rosemary Kammerer

Majorettes Marilyn Howard Loretta Schuh Suzie Fraze



SGT. SAMUEL MARTIN,
U.S.A.F.

THE LILLIS SPIRIT

VARSITY



TWIRLERS



Rosemary Kammerer, head majorette, in her second year as head of the Lillis band.



L to R: Susie Frazee, Loretta Schuh, and Marilyn Howard who provide the strut for the marching band.

PEP CLUB



FIRST ROW: C. Passler, A. M. Haugh, E. Mann.
 SECOND ROW: J. Stotzer, N. Ward, R. Kammerer.
 THIRD ROW: M. K. Moore, C. Hurley, B. Behrens.
 FOURTH ROW: J. Curran, M. McQueeny, and K. Downey.

OFFICERS: M. J. Wilson-President,
 L. Aschwenden-Vice President,
 L. Hendrix-Sec. Treas.

FIRST ROW: C. Johnson, E. Swann,
 M. Gowin. SECOND ROW: N. Stafford, J. Grace, P. Lightner.
 THIRD ROW: B. Raynor, J. Copenhaver, M. Gray. FOURTH ROW: J. Sansone, D. Saitta, C. Buckles.



FIRST ROW: M. Lowe, G. Cipolla, P. Hellinger, M. Howard, M. Monahan, J. Miroslaw, P. McGuire, S. Frazee, P. Gallagher.
 SECOND ROW: B. Bellman, M. Ryan, S. Glynn, R. Stabb, M. O'Neill, L. Schuh, J. Page. THIRD ROW: R. Allin, M. Shea, S. Smith, J. Straley, J. Conran, C. Werr, M. Herner, M. Lahman, P. Curry. FOURTH ROW: D. Gable, D. Blackshear, C. Jones, M. Thorpe, S. Herner, J. Brown. FIFTH ROW: L. French, L. Heegn, H. Thorpe, E. Cockell, L. Hendrix, M. La Van.

SOPHOMORE



CHEERLEADERS

Taking it easy are the "C" team cheerleaders, Vivian Thompson, Carol Stevenson, Kathleen Ryan, and Judy Malkmus.

VARSITY



CHEERLEADERS

You can usually see these varsity cheerleaders working hard at promoting school spirit. Eleanor Paura, Anna Marie Callegari, Ruth Wynne, Nancy Young, Judy Gregg, and Mary F. Rosatto.

FRESHMAN CHEERLEADERS

JUNIOR CHEERLEADERS



Frosh cheerleaders pose for picture, Peggy Strohm, Shirley Young, Vicki Brown, Joan Rush.



Looking very happy are the junior cheerleaders, Betty Kremsreiter, Loretta Schuh, Charlene Jones, and Darlene Gable.

H
O
M
E
C
O
M
M
I
N
G



1954

H
A
I
L

T
H
E

Q
U
E
E
N



Our Queen, Susan
Darnay



Royalty



Our Attendants, Joan
Copenhaver and Eleanor
Paura

AND ATTENDENTS

H
O
M
E
C
O
M
I
N
G

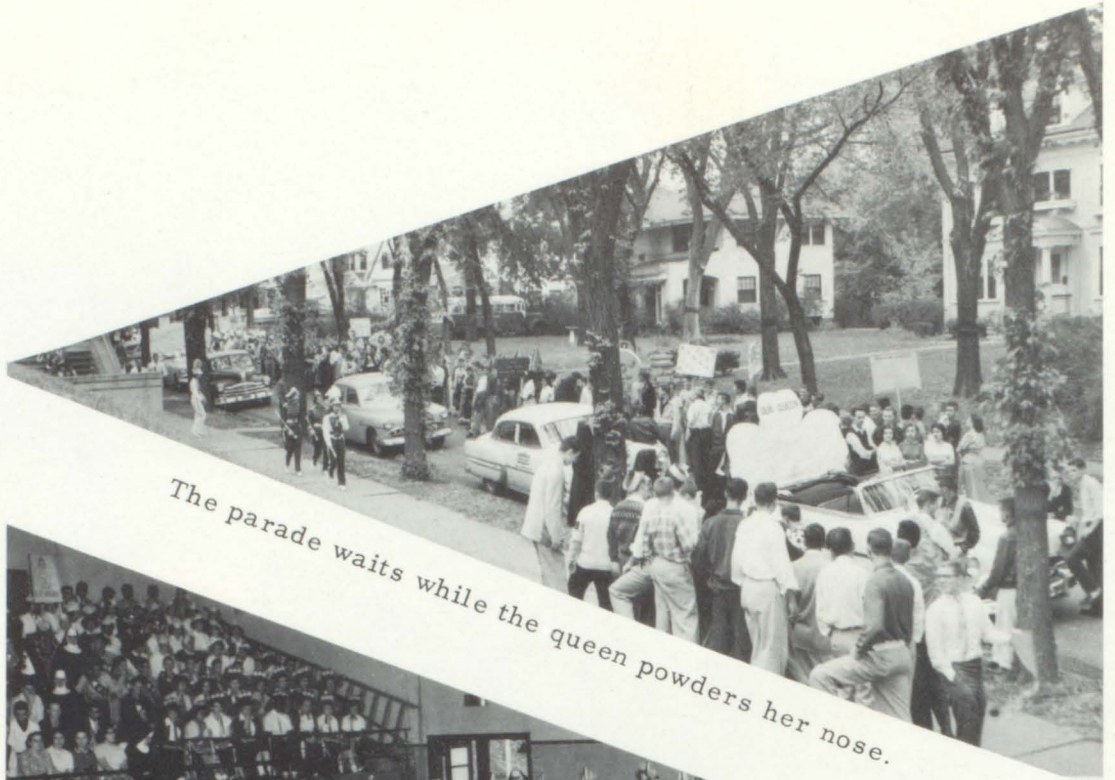

The parade waits while the queen powders her nose.

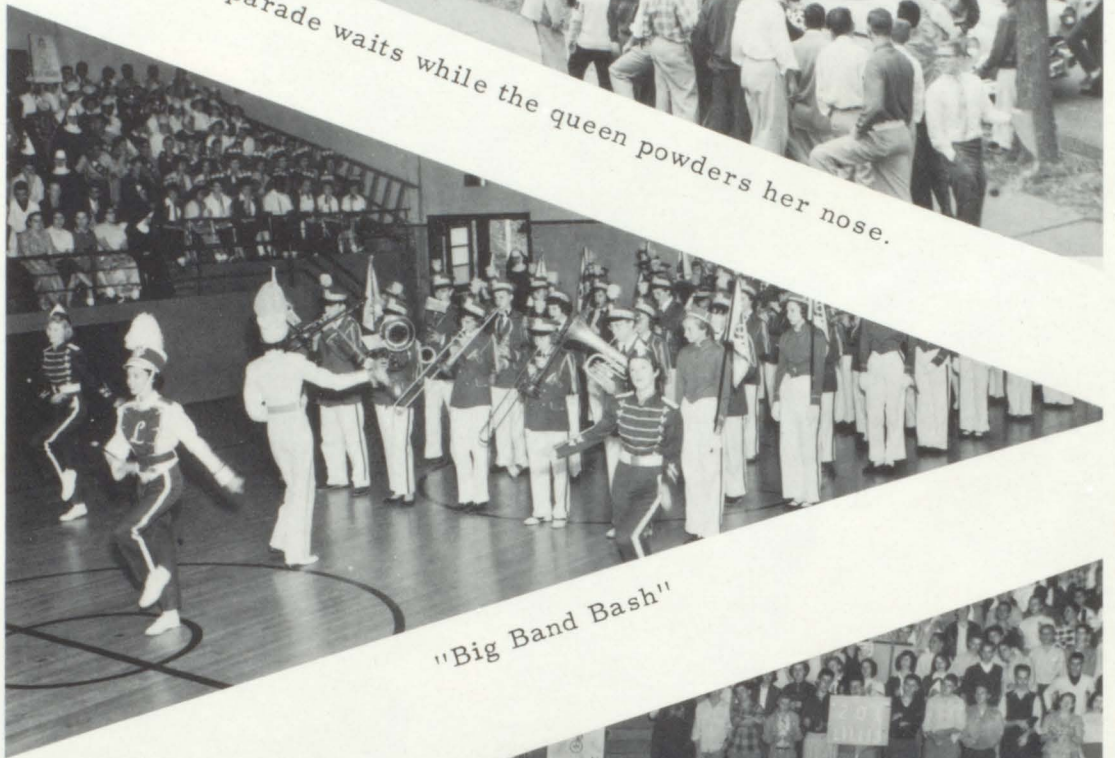

"Big Band Bash"

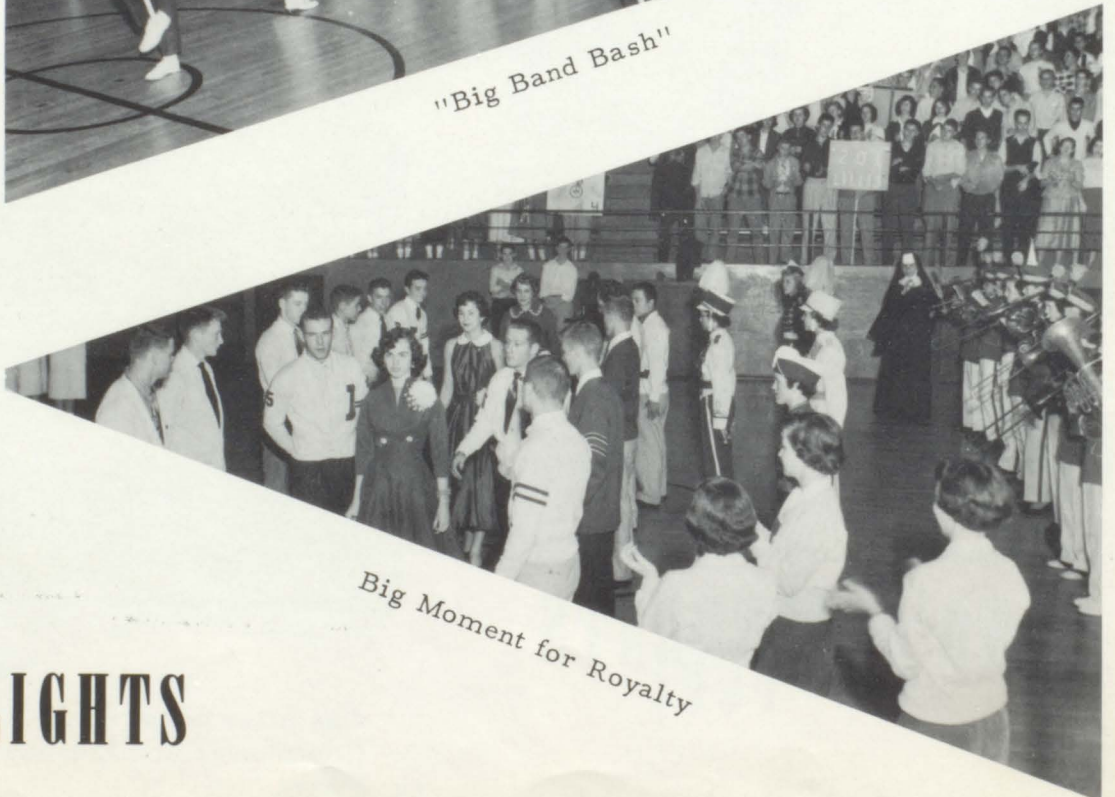

Big Moment for Royalty

HIGHLIGHTS

BIG NIGHT FOR THE IRISH



Try GLEEM
Toothpaste!



Grin and bear it?

A prayer before the
game.

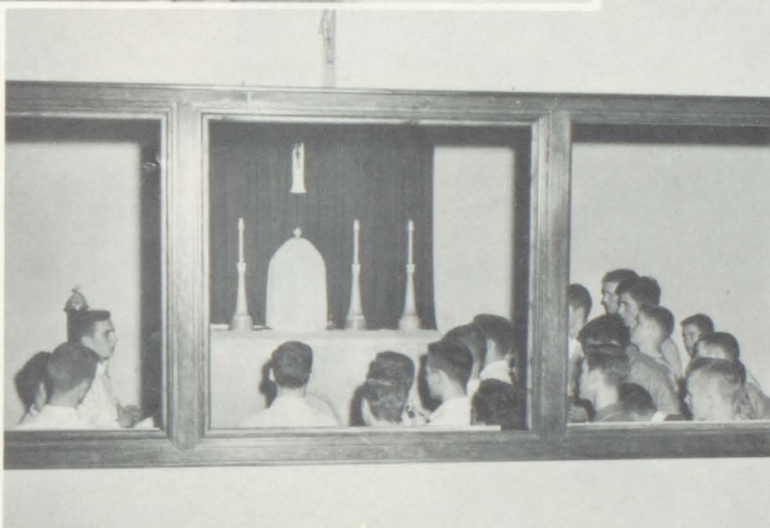

Living it up!



T
H
E

P
R
O
M

THE
MOON
WAS
BLUE
IN
'54

W
E

G
A
V
E

Reaching for the
moon? Sam Bliss



WE
ELECTED

Our
Committee

Gerry Daly,
John McLaurry,
Eleanor Paura,
Mike McNamara,
and Bob Morrisey.



WE WORKED

(industriously!)

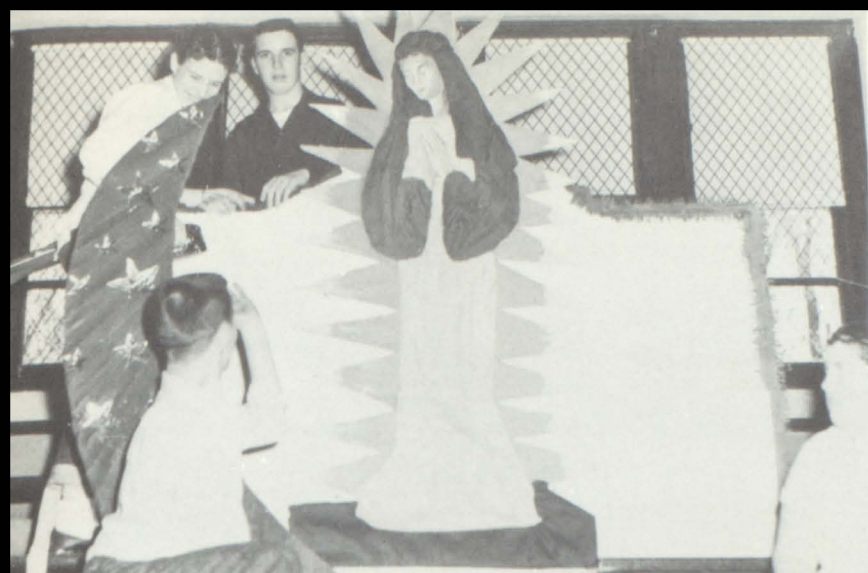

Bob Wagner, Pat Billings, Tom Lyndon, and Carol Hurley.

WERE REFRESHED

(by the underclassmen)



M. Thorpe, S. Glynn, S. Willis, M. Cates.



ENJOYED

(ourselves!)

Prom chairman John McLaury with Nancy Ward, and guests Mr. and Mrs. Tony Williams in the receiving line.



The cast relaxes after the first performance. STANDING L. to R.: John Waller, Mary McQueeny, Chardell Buckles, Bill Kalmus, Bill Finn. SEATED: John Speight, Ruth Rast, Beverly Raynor, Sharon Nichols, Vanalee Easter, Phil Denning and Marjorie Comeau, IN FRONT.



The Parker family arrives on the scene. Sherwin (Bill Kalmus), Mrs. Parker (Mary McQueeny) and Mr. Parker (Bill Finn).

"EVERY FAMILY HAS ONE"



"Tomorrow you'll be Shakespeare again", Nana (S. Nichols) consoles Warry (J. Speight).



"Then you do love me, Todd" (Phil Denning) exclaims Marcia (Chardell Buckles).

SENIOR PLAY



"Wait in here, Todd, (Phil Denning) and I'll get rid of them", cautions Warry (John Speight).

Essie (Ruth Rast) presents Miss Lily Reardon (Beverly Raynor), the long-awaited cousin.



"Like the finished product?" asks Marcia (Chardell Buckles) as Nana (Sharon Nichols) and Laura (Vanalee Easter) adjust the veil.

DIRECTED BY
SISTER
SYLVESTER
O.S.B.



Lily (Beverly Raynor) shocks the family as she tells tales on the Reardons to Reginald (John Waller).



D.J. Powers and Ida Ferguson seem to be up in the air about something.



Jim Dillon as proprietor.



In the carnival scene Joe Chartier is held aloft as the chorus sings "All Hail King Carnival".



Jack Farrell and Susie Frazee kept the audience spell-bound with this dance.

"Pickles"

OPERETTA

"Pickles"



"Pickles"

Comeau and Jerry Bogart try to solve the mystery point of the operetta.



Mary McQueeny and Sam Bliss sing a duet as they have lunch together.



Susan Darnay
as



Terry Toman and Judy Gregg
sing a duet as they stroll a-
long.

TIME

"Pickles"



"Pickles"

"Pickles"



Joy Ann Powell flavors the
operetta with a chestanett
dance.



Vera Madden and Joe Chartier sing a duet together that
tells everyone they are in love.

Seen resting from their work are waitress and
waiters Barbara DiiBon, Frank Henke and Jim
Denning.





Posing prettily for the camera are Tom Lyndon and Charlene Jones; Jack Farrell and Susie Frazee; and Bob Wagner and Mary Sue Penna.

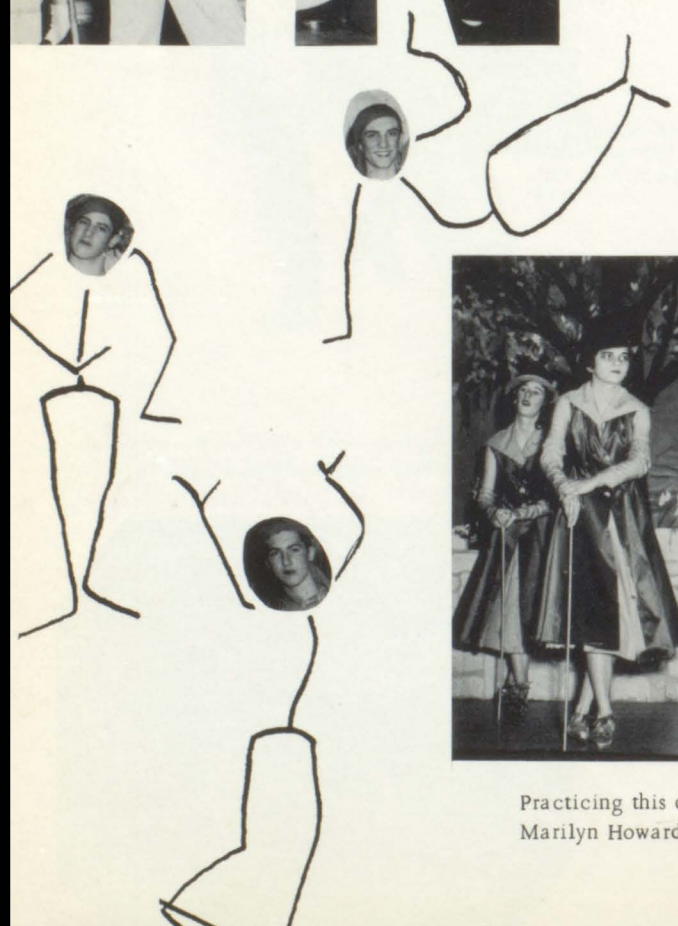
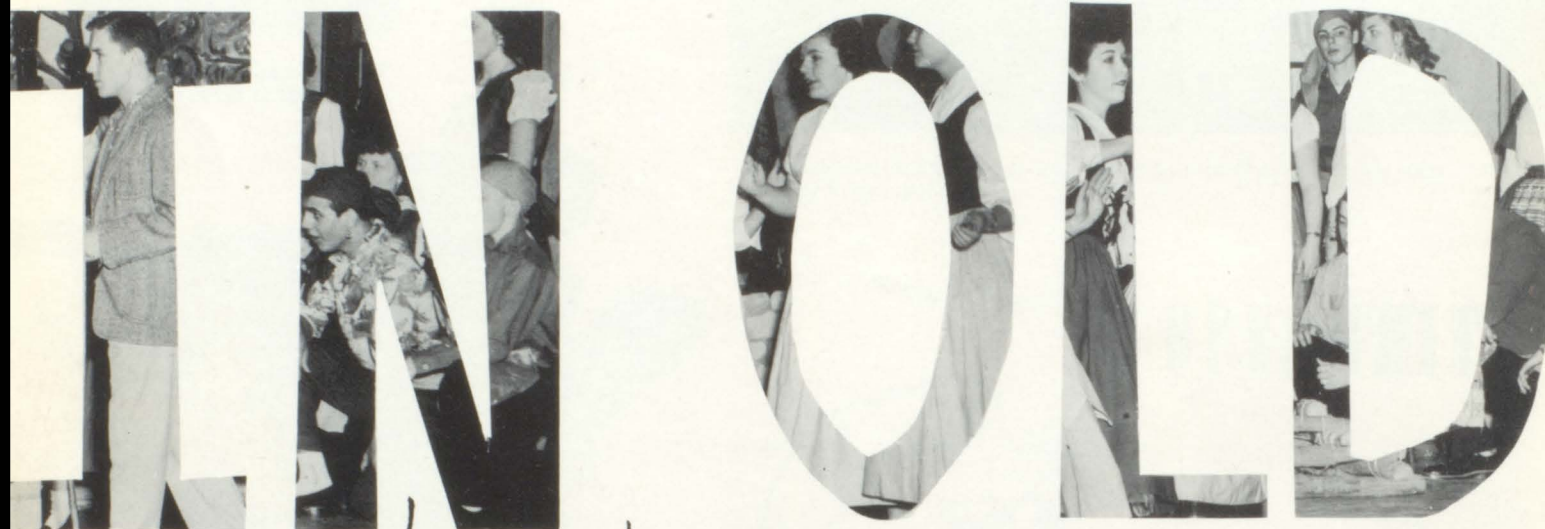

Practicing this dance are the tap dancers. They are: Geraldine Haugh, Dolores Haefling, Marilyn Howard, Susie Frazee, Kenneth Musslyn, Judy Malkmus and Judy Suggs.



Stepping it up are the tambourine girls as they do their dance; Diane Johnson, Loretta Shuh, Tyleen Daughtery, Mary Jo Monahan, Judy Howard, Susan Darnay, Rita Staab, Marilyn Howard, and Mary Theresa O'Neill.

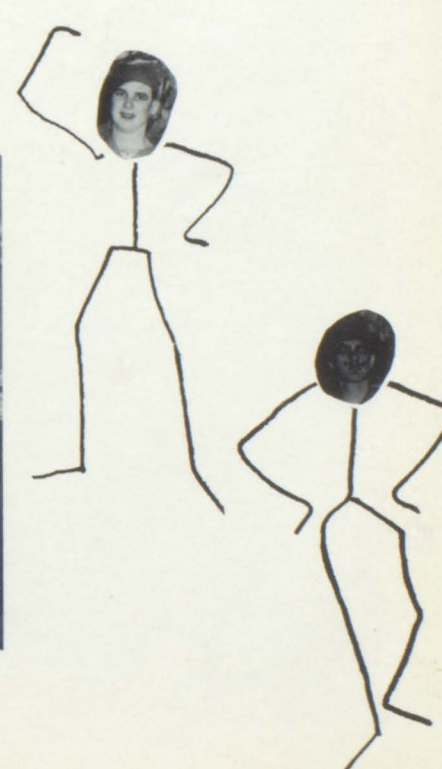
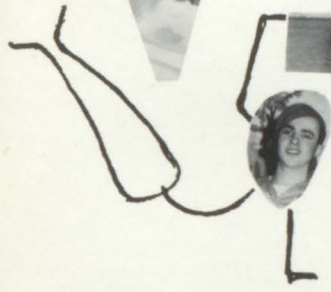

Phil Whorton sings Romany Trail as the junior and sophomore chorus looks on.



Members of the "L" Club 1ST ROW, L. TO R.: Mike McNamara, sec.; Gerry Daly; Bob Morrissey, Vice-Pres.; Tom Sublette, serg. -at-arms; Phil Whorton. 2ND ROW: Ed Pulido, Kenny Andrews; Frank Nenninger; Tom Bellman; Jim Fitzgerald, 3RD ROW: Sam Bliss; Gary Trueblood, Treasurer; Ed Kelly; John McLaury. 4TH ROW: D. J. Powers; Coach Schmeideler; Douglas Hicks, pres.; Coach Mintnier.



LUB

Newest Members to the "L" Club BACK ROW L. TO R: Mike NoboGradac, Joe Malone, Jim McAuliffe, Ed Gowney, Bill Kalmus, MIDDLE ROW: Gail Darling, Frank Morales, Jerry Salazar, Ace Smith, FRONT ROW: Pat Hellings, Joe Chartier. NOT PICTURED: Phil Denning, Jack Walton.

SPORTS

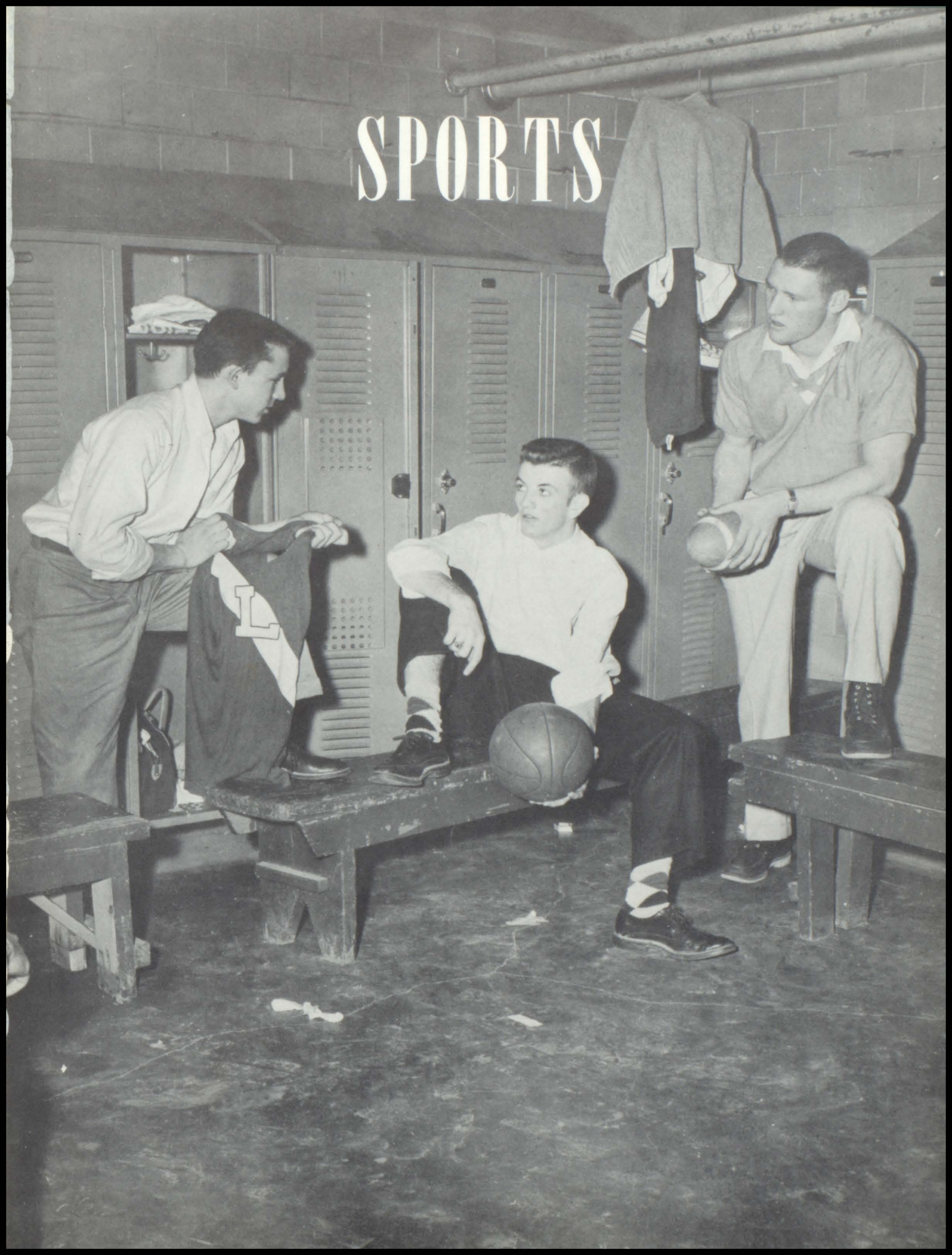

P
H
I
L
D
E
N
N
I
N
G

E
n
d

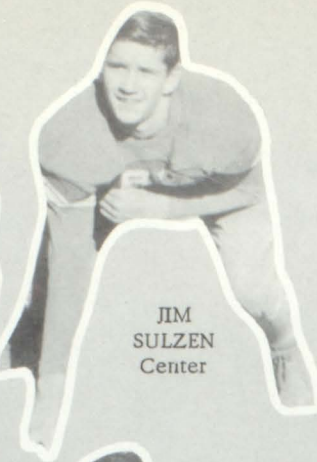
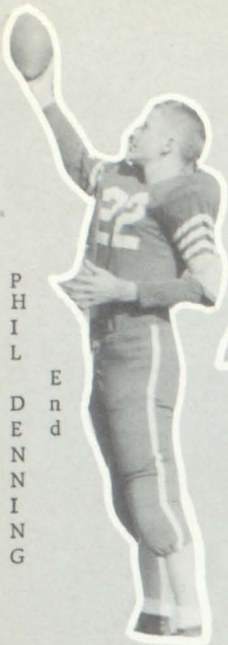

JIM
SULZEN
Center



Coach JOHN SCHMIEDELER



JOHN McLAURY
Quarterback



FRANK MORALES
Fullback

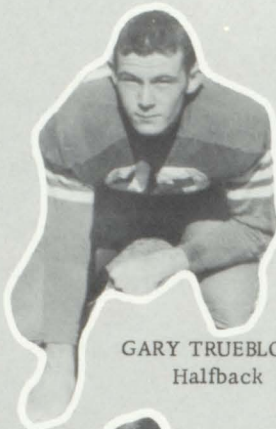

GARY TRUEBLOOD
Halfback

LILLIS HIGH



BOB MORRISEY
End

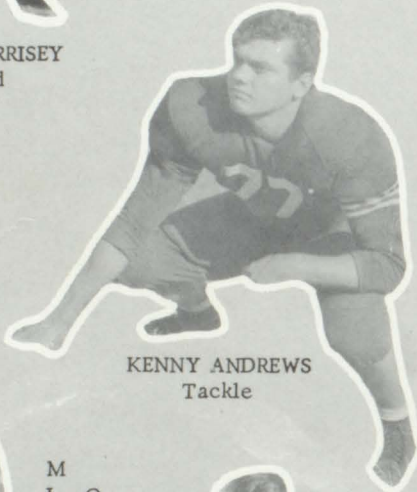

KENNY ANDREWS
Tackle

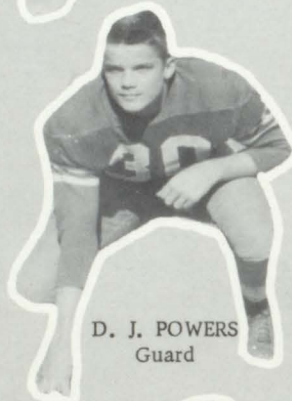

D. J. POWERS
Guard

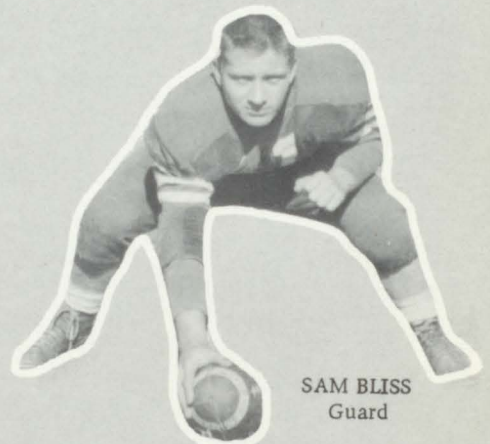

SAM BLISS
Guard



M
I
K
E
M
c
N
A
M
A
R
A



JOE MALONE
Halfback

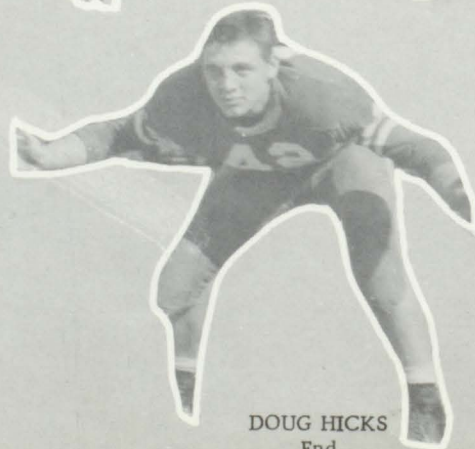

DOUG HICKS
End

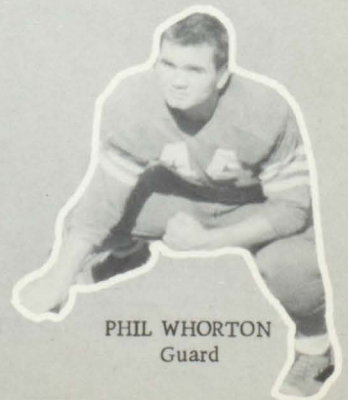

PHIL WHORTON
Guard

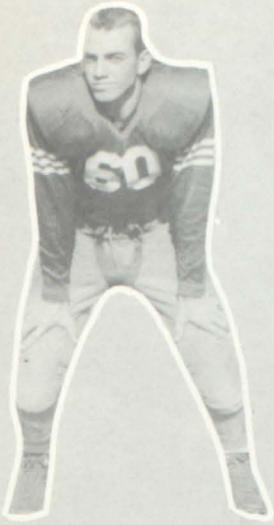

FRANK NENNINGER
Halfback

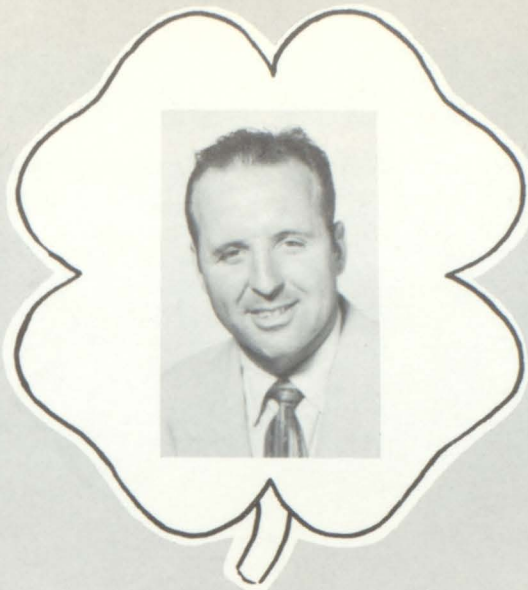

Coach MINTNER



JOE CHARTIER
Halfback

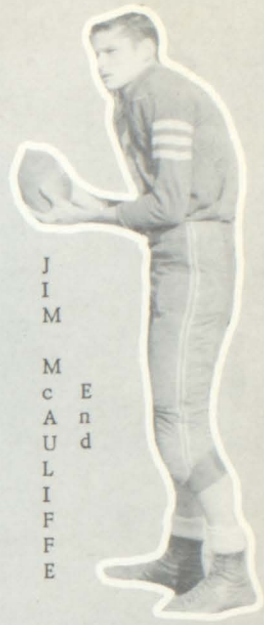

J I M
M c A U L I F F E
E n d

MINTNER MEN



JERRY SALAZAR
Halfback

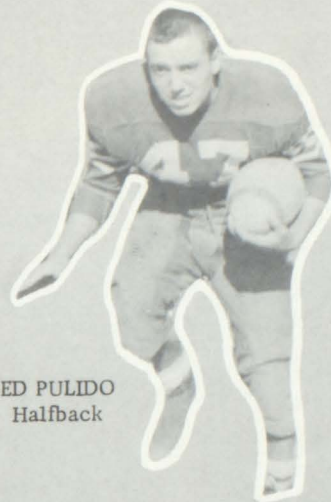

ED PULIDO
Halfback



GERRY DALY
End

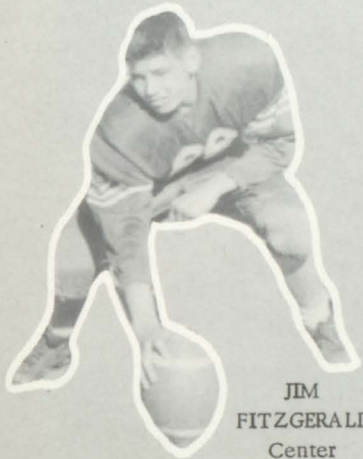

JIM
FITZGERALD
Center



GAIL DARLING
Guard

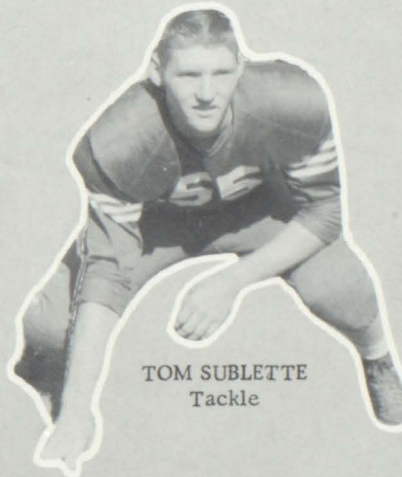

TOM SUBLETTE
Tackle



BILL BADGETT
Center



TOM LYNDON
Tackle

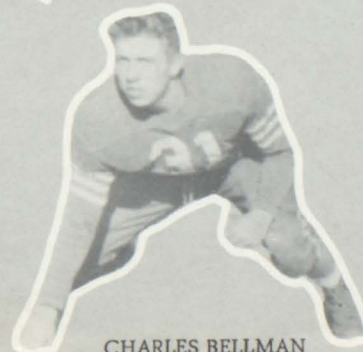

CHARLES BELLMAN
Tackle



A
C
E
H
a
l
f
b
a
c
k
S
M
I
T
H

IRISH AT BATTLE



The Irish shown on defense against the Rockhurst Hawklets are LEFT TO RIGHT: Bob Morrisey (39), Tom Sublette (44), D. J. Powers (30), Jerry Salazar (99), Kenny Andrews (77), and Jim Fitzgerald (88), and Doug Hicks.



Tom Sublette punts the ball against the Hawks Frank Nenninger (60), Charles Bellman (31), Jerry Salazar (99), and Doug Hicks hold back the opposition.



Doug Hicks goes off tackle for five yards.

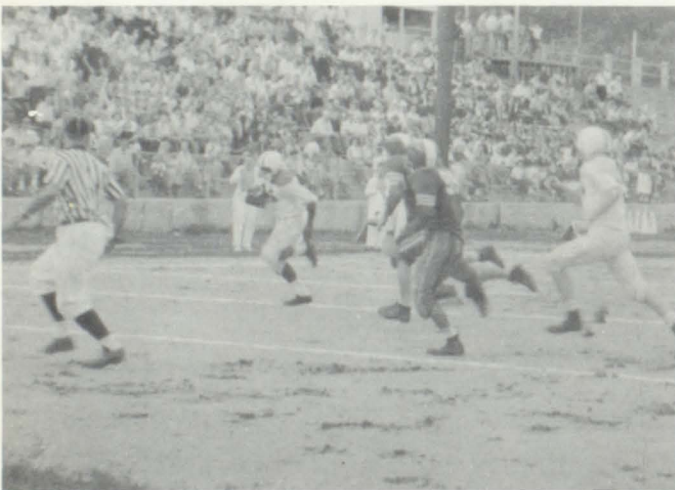

Jerry Overton runs around Lillis' end for a big gain.

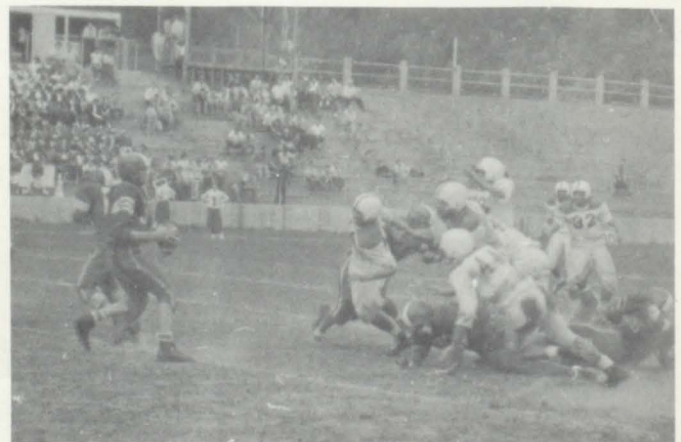

McLaury looks for a receiver in hard fought battle.

FOR THE GREEN AND WHITE



Frank Morales (37) goes around left end to pick up eight yards in the Maur Hill game. Other identifiable players are Charles Bellman (31), Doug Hicks (42), and Gerry Salazar (99).



Frank Morales cuts inside to elude two tacklers as Joe Malone cuts down another.



An unidentifiable Lillis ball carrier is being brought down as Tom Sublette (44), Dough Hicks and Phil Whorton look on in amazement.



Ed Pulido (47) brings down a Maur Hill back as Jim Fitzgerald (88) and Bob Morrissey (39) close in.

POWER OF "55"



FRONT ROW: Ivan Stoerman, Jim Whittaker, Jim Denning, Mike NovoGradac, Dan Foley, Pat Donnelly, manager, Jim Romano, Dick Pallanich, Charles Bellman, Frank Morales, Gail Darling. MIDDLE ROW: Gary Trueblood, Jim O'Sullivan, Kenny Andrews, Phil Whorton, Jack Walton, Ed Pulido, Frank Nenninger, Jerry Salazar, Ace Smith, Joe Chartier, Sam Bliss, Mike McNamara. TOP ROW: Father William Maat, athletic director, John Schmiedeler, assistant coach, Bob Morrissey, Gerry Daly, Tom Lyndon, Jim McAuliffe, D. J. Powers, Doug Hicks, John McLaury, Phil Denning, Tom Sublette, Joe Mintner, head coach.

JUNIOR IRISH



TOP ROW: Bob Gynn, Dan Sullivan, Don Kennedy, Walt Langley, Coach John Schmiedeler, Ernie Lamb, George Louis, Bill Galvin, Keith Hicks. FRONT ROW: Jim Runions, Jim Rodgers, Warren Powers, George Breitenstein, Mike McNamara, Mike Kandelbinder, Harold Wenninghoff, Earnie Walton.

ROUNDBALL RECORD



CATHOLIC LEAGUE GAMES

Lillis	53	Glennon	39
Lillis	60	Redemptorist	58
Lillis	40	De La Salle	46
Lillis	38	Rockhurst	42
Lillis	59	Hogan	46
Lillis	56	St. Mary's	49
Lillis	59	Glennon	61 (overtime)
Lillis	56	Redemptorist	54
Lillis	46	De La Salle	36
Lillis	48	Rockhurst	52
Lillis	51	Hogan	49
Lillis	70	St. Mary's	68 (overtime)

NON-LEAGUE GAMES

Lillis	47	William Chrisman	63
Lillis	51	St. Joseph	39
Lillis	38	St. Agnes	30
Lillis	53	Southeast	56
Lillis	49	Pem Day	67
Lillis	53	St. Agnes	55 (overtime)

WILLIAM JEWELL TOURNAMENT

Won the Consolation Division

Lillis	44	Kearney	57
Lillis	52	Lawson	30
Lillis	47	Excelsior Springs	42

CATHOLIC LEAGUE TOURNAMENT

Fourth Place

Lillis	54	Redemptorist	36
Lillis	45	St. Mary's	48
Lillis	42	Pem Day	46

REGIONALS

Second Place

Lillis	55	Southeast	52
Lillis	57	Paseo	38
Lillis	36	Westport	53





Ed Growney; senior, 6' 2",
Forward



Mike McNamara; senior,
5'11", Forward, Captain '55



Doug Hicks; senior,
6'1", Center



Jim McAuliffe; senior,
5'10 1/2", Forward

Jerry Salazar; sophomore,
5'7 1/2", Guard



Phil Denning; senior,
6', Guard





John McLaurry; 6',
Forward, senior



Coach Schmiedeler
second year as basket-
ball coach



Bill Sprenger; 6'1",
center, junior

Ed Kelly; forward,
5'7", senior

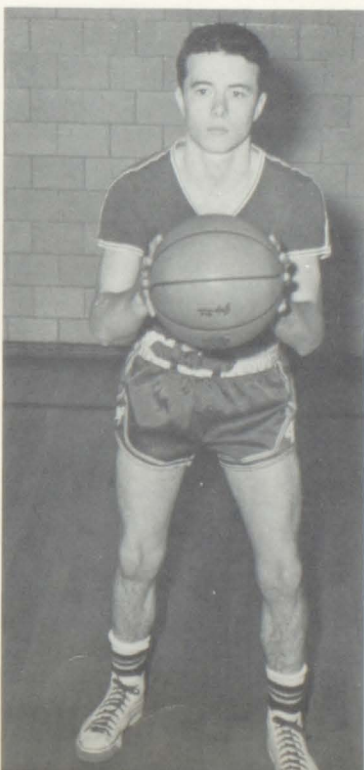

Frank Nenninger;
forward, senior

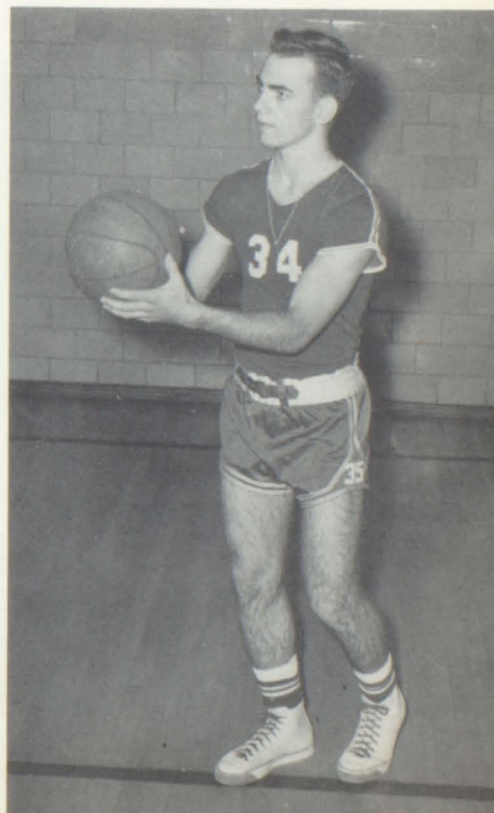

Bob Morrisey; guard,
5'10", senior

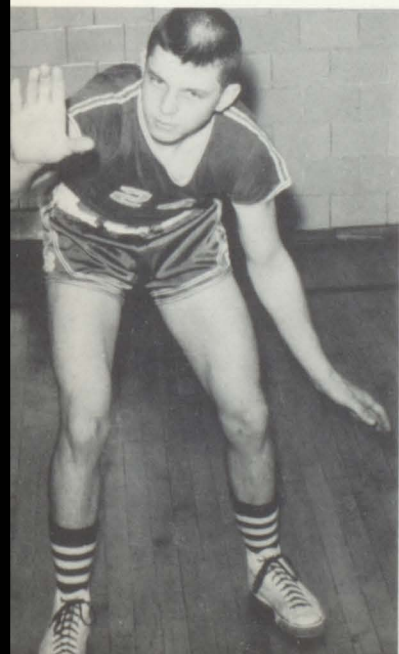



Doug Hicks (55) fights for a rebound with an unidentified St. Mary's player as Ed Growney (53), Bob Morrissey (42) and John McLaury (in front of Bob) watch the action.

K. C. MARKET CO., INC.
 1400 E. 2nd
 Kansas City, Missouri

Jim McAuliffe (51) relaxes after he gets his shot off against the Rockhurst Hawklets. Doug Hicks (55) watches with amazement.



Mike McNamara (33) goes up for a rebound against South-east as John McLaury (54) swings his hand into the action.





Jim McAuliffe (51) jumps and shoots in the Pem Day game as Ed Growney (middle) seems to be in a daze.



Doug Hicks goes high into the air on the tip-off of the Southeast game. Other Lillis players are left to right Mike McNamara (33), John McLaury (54) and Ed Kelly (31).

ROYAL CROWN BOTTLERS
 217 Locust Trafficway
 Kansas City, Missouri
 HA 4300

John McLaury (54) and Mike McNamara (in the middle) try to take the ball away from an unidentified St. Mary's player while Ed Kelly (31) and Ed Growney (behind Kelly) await the outcome.



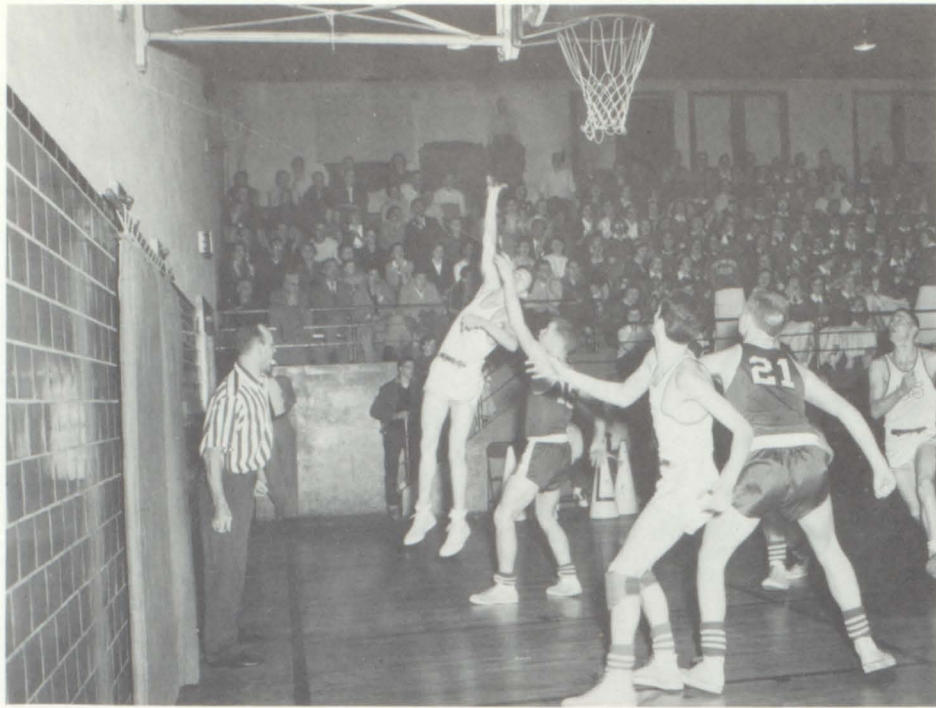

Ed Growney (in the far court) watches his shot while Doug Hicks (55) and Jim McAuliffe (closest to the camera) close in for the rebound in the Rockhurst game.

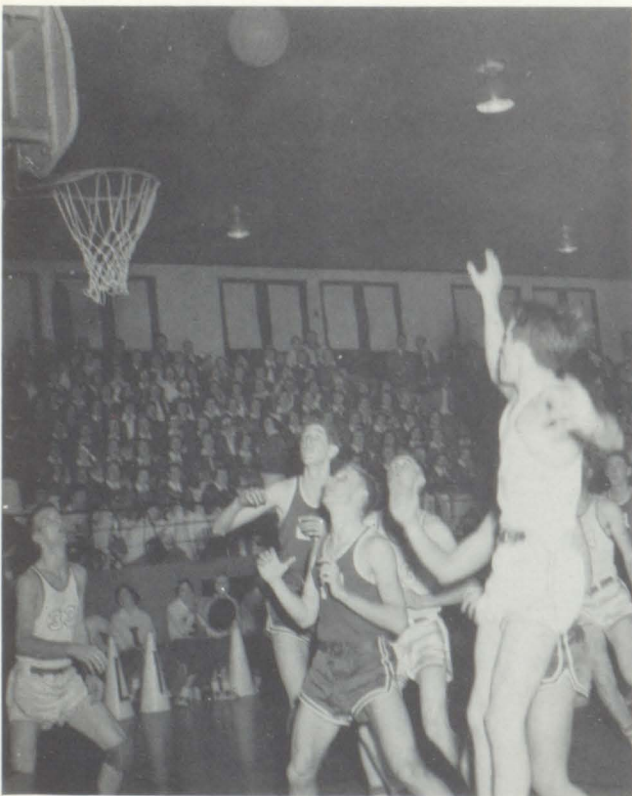

Ed Kelly (in the air) watches the ball in the Pem Day game, Mike McNamara (33) and Doug Hicks (between the two Pem Day players) look startled.

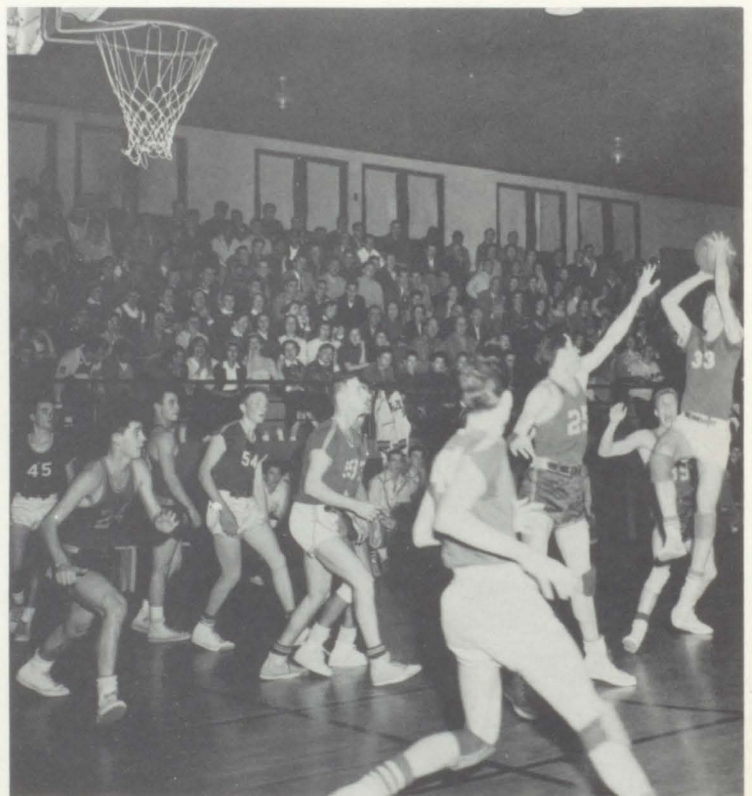

Mike McNamara (33) jumps for a shot against Redemptorist. Other Lillis players are LEFT TO RIGHT: Ed Kelly (45), John McLaury (54), Doug Hicks (55), and Jim McAuliffe (44).



"Where will it go?" seems to be the question on Doug Hicks' (55) and Mike McNamar's (33) faces as they watch Mike's shot against Glennon. John McLaury (in the middle) looks on.

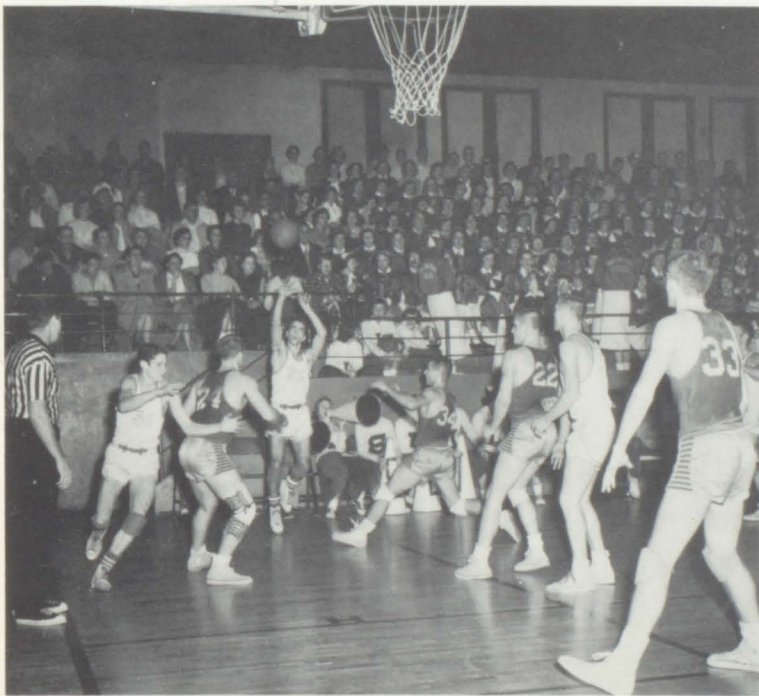

Frank Nenninger (52) sets and shoots against the De La Salle squad. Jim McAuliffe (51) races towards the baskets. Doug Hicks (back to camera) watches.



"Will it come down" say Doug Hicks (left) and John McLaury (right) as they wait for the ball with three Glennon players.



George Lewis (43) hits two for the Irish against the Cadets while Bill Sprenger watches the shot.

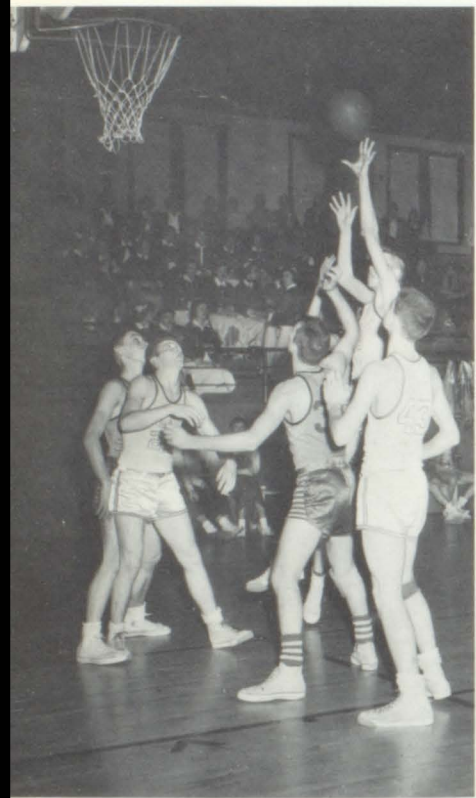

Bill Sprenger, (hands in the air) follows through with his shot. Joe Malone (left) and George Lewis (43) watch the ball, along with two De La Salle players.

"B" TEAM



Ace Smith (with the ball) goes in for a lay up against Redemptorist while Joe Malone (background) comes in from behind.



An unidentifiable Lillis player goes up for a shot against Rockhurst. Bill Sprenger (25) moves in for a rebound.



B-Teamers seated above are left to right; Arthur Smith, Pat Rowland, Joe Malone, Jack Farrell, and George Lewis.



Representing the C-Teamers are left to right: Frank Morales, Mike Longean, Pat Donnelly, Dale Brake, Tony Gaudiello, and Jim Hanlon.

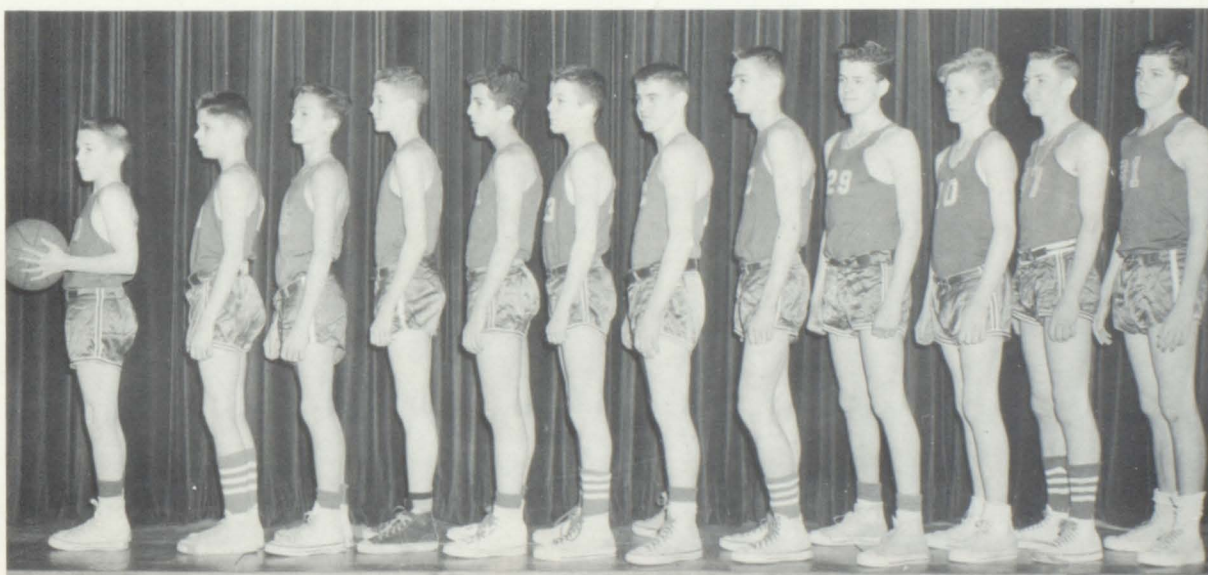

The "Kindygardner Cagers" are left to right: Jim Kelly, Jim Rogers, Mike Ume, Dennis Spoon, Evans Zammar, Warnie Powers, Keith Hicks, Bob Glynn, Bill Galvin, Norman Gray, Ronald O'Dell, and Bill Sullivan.



"Anyone for tennis?" say Bill Finn and Vincent Heegn members of the Lillis Tennis Team.



"Fore says Bill Finn after he tees off; looking on are Richard Pallanich, and Bill Dixon. All three played on the golf team.

CINDERMEN IN ACTION



Bill Kalmus, third from left, is off and running in the 220 yard dash.



Coach Mintner, 2nd FROM LEFT, pauses to talk over the meet with his friends.

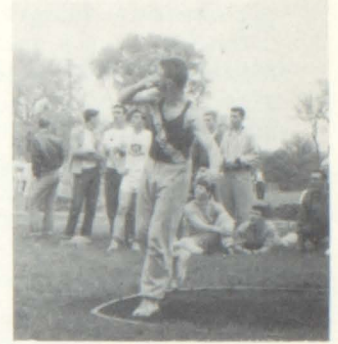

Bob Morrisey heaves the shot put.



Tom Sublette clears the bar in the high jump.



Frank Morales spurts on in the 880 as Bill Badgett pulls up in the rear.



Doug Hicks rounds the turn in the mile relay.



Coach Mintner, SECOND FROM LEFT, checks the final statistics.



Bob Morrisey carries the baton in the 880 yard relay.



Joe Chartier leads the pack in the mile run.



D. J. Powers hands the baton to Bob Morrisey as he starts out on the final leg of the mile relay.



D. J. Powers carries the baton as Doug Hicks looks on anxiously.



Joe Chartier puts on a last minute burst of speed as he crosses the finish line.

203. Anderson F. Billings P. Cogdell S. Daly G. Dillon J. Dillon M. Dixon B. Darling G. Delouis E. Downey K. Hick S. Hook J. Kammerer R. Lamb P. Madden V. Mann E. McAuliffe J. McNamara M. Nenninger F. Pfeiffer J. Stoetzer J. Saitta D. Trueblood G. Raynor B. Upton M. Ward N. Williams P. Walton J. Young N.

202. Badgett B. Bellman C. Beullens B. Brady M. Brady S. Buckles C. Chartier J. Comeau M. DeGhelder N. Easter V. Farrell J. Finn B. Geschwind S. Gowen M. Gray M. Growney E. Howard J. Hurley C. Mason D. Mesmer T. Miles R. Miller J. McBrayer L. McLaury J. McQueeny M. O'Malley M. Passler C. Rast R. Roark V. Speight J. Wagner B.

201. Abbot B. Aschwanden L. Baker J. Behrens B. Capello M. Copenhagen J. Coughlin M. Curran J. Demmel H. Falk M. Haefling D. Healy P. Hoegn V. Howerton M. Grace J. Haugh A. Jenkins S. Johnson C. Lightner P. McDowell J. Musslyn K. Morrissey B. Meyers C. Penna M. Sublette T. Sulzen J. Toman T. Tschirhart T. Waller J. Wilson M. Sansone J. Wynne R.

H

O

M

E

205. Andrews K. DeGan J. Gashen D. Howard J. Meier P. Murphy P. Parra A. Pack D. Smith R. Stoerman I. Murray B. Armilio G. Blackshear D. Cates M. Curry P. Guillaume M. Kramer K. Miroslaw J. Monahan M. McGuire P. Powell J. Rossato M. Shea M. Sherwood M. Smith S. Staab C. Straley J.

204. Allin R. Brown J. Frame D. French L. Hendrix L. Herner S. Jones C. Kremsreiter B. Lalumia J. Lalumia L. Page J. Peterson M. Reyes J. Ryan M. Sharkey B. Schreier J. Staab R. Vogel H. Williams B. Wornell B. Brown J. Dorrian B. Foley D. Johnson A. Jumara J. Nixon B. Overman J. Orwick R. Pallanich R. Rowland P. Rudolph D. Schmidt T. Schnepf J. Whorton J. Graves J. Abevcrombie R.

303. Clark L. Farris J. FitzGerald J. Fundis B. Gross M. Knipp G. Lucero R. Marcotte A. McMahon M. O'Sullivan J. Romano J. Steele B. Bellman B. Conran J. Delaney P. Glynn S. Goodman C. Heegn L. Herner M. Herrbach A. Lahman M. LaSala G. Lohe M. McCollum J. Tarwater M. Teevan K. Thorpe H. Tschirhart C. Willis S.

302. Arrensburg P. Bissing T. Comeau T. Denning J. Henke F. Farrell B. Farrar J. Hillbrand T. Kammerer T. Kelly E. Madel C. NovoGradac M. Sprenger B. Parks K.

P A T R O N S

403. Basile A. Bensing E. Bradley T. Dixon J. Elliot C. Hamilton A. Hiesberger H. Jaeger P. Kneaves F. Lamb E. Lightner G. Malkmus J. Malone J. Maloney M. Morgan P. Noonan B. Nowell D. O'Neill P. Ponak M. Ryan K. Salazar J. Schnieder L. Schupfer K. Severt J. Shaffer J. Shea K. Smith A. Stevenson C. Stitz M. Sullivan J. Swann L. Tobler G. Walton E. Wright G. Zeller D.

304. Barnes S. Behlau B. Bellman R. Breitenstein G. Childers C. Cushing M. Dionisio J. Donnelly P. Gaudiello T. Gilbert J. Houtz V. King M. Lang M. Legate K. Lonegan M. Louis G. Luckner C. Lynch A. Miller S. Min-drup J. Murphy M. McCleery R. McGilton M. Nichols M. Nolan J. Pipes J. Sauchez E. Schreier R. Tallman E. Tremonti J. Wahl J. Williams S. Wilson J. Williams P. Clark F.

401. Abbot L. Adam B. Barry B. Beebe J. Beerbower D. Behrens B. Brady M. Beullens B. Buck A. Connelly P. Crass R. Donnella M. Didde C. DiiBon P. Downey L. Fundis S. Georgie A. Hanlon J. Hinkebein E. Humphrey C. Jacks E. Johnson D. Kiefer C. King J. Langley W. Lang J. Lockwood J. McGonigle A. McMichael C. Mish-mash M. O'Malley G. Roberts F. Wagner J. Winfrey R. Vogel E.

O

O

M

Whitaker J. Williams R. Ryan T. Cockell E. Cipolla G. DiiBon K. Gable D. Gallagher P. Grable K. Gregg J. Hellinger P. Howard M. LaVan M. O'Neill M. Freeman T. Herter C. Prather B. McMahon F. Frazee S. Reno R. Schuh L. Thorpe M. Taylor D. Werr C.

406. Armone R. Buckman D. Bierman S. Dicopa J. Duncan H. Bishop S. Ford F. Glynn B. Graham E. Gray N. Haugh G. Jaeger C. Kalmus R. Kirkman B. Lohe M. Lyndon K. Madden B. McNamara M. Newhouse R. Ocheskey D. O'Dell R. Overman B. Pence D. Pickenpough D. Smith G. Stoerman S. Sweeney P. Sullivan D. Tschirhart M. Uman M. Washington G. Williams M. Zammar E.

402. Aquino J. Arnold P. Behrens R. Blake J. Cooper C. Cooper S. Cutting E. DeMarco J. DeMarco P. Elbert V. Ewing H. Falk J. Farrar B. Geoulos V. Haglund J. Harvey D. Kelly J. Koelzer R. Lahman G. Locascio A. McDonald M. May P. Miles S. Negus O. Padilla J. Runions J. Rush J. Smith M. Speckhals G. Suggs J. Tekamp S. Welch P. Wolff C. Wright A.

BUSINESS PATRONS

ATLAS OIL CO.
2843 Roe Lane
KE 1667

GERALD McMANUS CHEM. CO.
306 Broadway
VI 5192

COLLEGE OF ST. TERESA
57th & Main
JA 3522

DECOURSEY CREAMERY
644 Northrup
DR 2250

BUSINESS MEN'S ASSURANCE CO.
215 W. Pershing
Union Station Plaza
BA 6300

PERSONAL PATRONS

Mr. & Mrs. J. L. Grace
Mr. & Mrs. H. B. Young
Mr. & Mrs. M. E. Toman
Mr. & Mrs. A. A. Stoetzer
Mr. & Mrs. E. Ward
Mr. & Mrs. P. F. Glano
Mr. & Mrs. Wm. F. O'Neill

MR. W. H. LEBEAN



To our own personal patron, without whom the halls of Lillis and the journalism room would not be the same, the staff wishes to extend a warm salute.

PERSONAL PATRONS

Mr. & Mrs. Wm. R. Meyers
Mr. & Mrs. E. J. Pfeiffer
Mr. & Mrs. E. Walton
Mr. & Mrs. J. M. Coughlin
Mr. & Mrs. M. J. Haefling
Mr. & Mrs. W. F. Haugh
Mr. & Mrs. C. E. Morrissey
Mr. & Mrs. F. C. McDowell
Mr. & Mrs. C. Penna
Mr. & Mrs. M. J. Sansone
Mr. & Mrs. W. L. Sublette
Mr. & Mrs. J. L. Wilson
Mr. & Mrs. G. L. Wynne
Mr. & Mrs. J. A. Falk
Mr. & Mrs. W. E. Curran
Mr. & Mrs. W. M. Jenkins
Mr. & Mrs. T. W. Musslyn
Mr. & Mrs. V. R. Geschwind
Mr. & Mrs. J. E. Comeau
Mrs. T. Roark
Mr. & Mrs. J. O. DeGhelder

HEART OF AMERICA TOBACCO AND CANDY CO.

Kansas City, Missouri

WA 5829



Name	Address	Phone			
Abbott, Bernardine	4144 Flora	Wa. 5248	Johnson, Diane	5023 E. 41st	Li. 2352
Akin, Janice	836 W. 39th	We. 4981	Kalmus, William	4224 Tracy	Lo. 3014
Ashwanden, Laura	3943 Bales	Wa. 4079	Kammerer, Rosemary	4139 Highland	Li. 2330
Anderson, Frances	2615 Madison	Va. 7119	Kurilo, Colleen	4101 Oak	Lo. 4154
Badgett, Bill	Ozanam Home Box 22, Martin City	Wi 3366	Lally, Jean	3935 College	Wa. 0357
Baker, John	3930 Brooklyn	Wa. 2591	Lamb, Patricia	1075 E. 4th	Ba. 8547
Behrens, Barbara	4109 Tracy	We. 4619	Lightner, Peggy	4428 Mersington	Li. 2134
Beebe, Beth	3528 Troost	We. 3477	Lucero, Eddie	509 W. 7th St.	
Bellman, Charles	4134 Montgall	Wa. 5335	Lyndon, Thomas	4315 Madison	Va. 6550
Beullens, Barbara	1420 E. 30th	Li. 0744	Madden, Vera	3940 Paseo	Lo. 9276
Billings, Patricia	417 E. 67th	Ja. 0797	Mann, Ellen	4529 Main	Va. 4130
Blanton, Florence	1520 E. 31st	Ar. 5931	Mason, Donna	3912 Euclid	Wa. 5302
Bliss, Sam	3918 Mersington	Ar. 0013	Marsee, Patricia	1015 Pacific	Gr. 7041
Bogert, Gerald	2824 E. 21st	Hu. 0967	Mesmer, Theresa	1020 Charles St. St. Joseph, Mo.	Gl. 0720
Brady, Sheila	3240 Spruce	Wa. 9103	Meyers, Cecilia	1509 1/2 Westport Rd.	Lo. 8672
Brady, Marilyn	3240 Spruce	Wa. 9103	Miles, Mick	3524 Montgall	Wa. 6901
Buckles, Chardell	4436 Askew	Ar. 5246	Miller Jo Ann	3927 Cleveland	Li. 4962
Callegari Anna Marie	4208 Genesee	Lo. 3495	Moore, Mary Kay	4125 Wayne	Li. 5153
Cappello, Marion	1522 E. 33rd	Li. 2836	Morrisey, Robert	3908 Wyoming	We. 0958
Chartier, Dick	5602 Virginia	Em. 4245	Musslyn, Kenneth	3416 Wayne	Li. 1148
Cogdell, Shirley	5824 Denver	Hi. 7618	Nenninger, Frank	4219 Mercier	We. 4444
Comeau, Marjorie	4241 Campbell	Va. 4776	Niemeyer, Mary	Blue Springs Mo.	274K4
Copenhaver, Joan	3421 Wyandotte	Lu. 1522	Nichols, Sharon	6039 E. 14th	Ch. 9618
Coughlin, Mike	3240 Harrison	Va. 3021	McAuliffe, Jim	4612 E. 46th	Wa. 2506
Curran, Janet	4237 Highland	Ar. 3945	McBrayer, LaVonna	1648 Penn	Gr. 7669
Daly, Gerry	3236 Paseo	Lu. 1320	McDowell, John	2201 W. 42nd	Ke. 5884
Darling, Gail	Box 22, Martin City	Wa. 3366	McMahon, Bill	4012 Virginia	Je. 2890
Darnay, Susan	4115 Kenwood	Je. 9473	McNamara, Michael	7725 Grand	De. 6691
Daugherty, Tyleen	903 E. 31st.	Va. 9911	McLaury, John	4147 Agnes	Ar. 4976
De Louis, Eddie	100 Blake Wapawings	Wa. 7894	McQueeney Mary	2444 Mersington	Ch. 2278
De Ghelder, Nancy	511 N. Garland	V. 8558	Passler, Carol	1232 Argentine Blvd.	Fa. 3234
Demmel, Hans	3537 Wayne	Ar. 4246	Paura, Eleanor	5112 Park	Ar. 7733
Denning, Philip	4032 College	Ar. 3377	Penna, Sue	3945 Campbell	Va. 8835
Dii Bon Barbara	2912 Nicholson	Ha. 7347	Pfeiffer, June	4345 Spruce	Wa. 2726
Dillon, James	4509 Lloyd K.C.K.	Ta. 2774	Powers D.J.	4200 Bellefontaine	Li. 7227
Dillon, Mike	4012 Booth K.C.K.	Ta. 7114	Pulido, Eddie	831 S.W. Blvd.	Je. 3473
Dixon, Bill	4607 So. Benton	Wa. 1720	Rast, Ruth	3301 Jackson	Li. 6401
Downey, Kathleen	6415 East 8th	Hu. 7491	Raynor, Beverly	2322 Benton Blvd.	Ch. 5233
Drimmel, Norman	4523 Forest	Lo. 2730	Roark, Virgil	3107 Karney	Je. 7142
Easter, Vanalee	1216 Brush Creek	Va. 6376	Ruder, Carey	2733 Campbell	Gr. 6255
Falk, Marie	4528 Terrace	Lu. 5915	Saitta, Diane	2947 York	Wa. 7996
Farrel, Jack	3705 Bellfontaine	Ar. 4824	Sansone, Judith	4230 Monroe	Li. 8107
Ferguson, Ida	4520 Wyoming	We. 0588	Schulz, Beatrice	3933 Forest	Lu. 2973
Finn, Bill	4944 Forest	De. 8713	Speight, John	4317 Tracy	Lo. 7737
Georgie, Francis	4203 Flora	Li. 6076	Stafford, Nola	3510 Flora	Li. 8044
Geschwind, Sonja	4127 Roanoke Rd.	We. 6104	Stoetzer, Johanna	1118 W. 48th	We. 0036
Gowin, Mary	2830 Harrison	Va. 0157	Sublette, Thomas	3916 Spruce	Ar. 7025
Grace, Joyce	22 W. 34th St.	Je. 4374	Sulzen, James	3512 Flora	Lo. 7629
Gray, Joan	4111 Euclid	Li. 4520	Swann, Eleanor	4306 Paseo	We. 7536
Growney, Ed	2912 Linwood	Ar. 5899	Tallman, Betty	435 Cleveland	Li. 9366
Haefling, Dorothy	3535 Benton Blvd.	Wa. 7889	Toman, Terrance	1209 Bennington	Ch. 0232
Haugh, Anna Marie	4152 Bell	We. 0410	Trueblood, Gary	5110 E. 39th Terrace	Ar. 4374
Healy, Patrick	2733 Campbell	Vi. 8592	Tschirhart, Ted	2546 Charlotte	Vi. 4619
Heegn, Vincent	2226 Brighton	Be. 0088	Upton, Mary Kay	2806 E. 8th St.	Be. 5324
Hicks, Douglas	218 E. 31st.	We. 3280	Wagner, Bob	4527 Fairmount St.	
Hicks, Shirley	1101 S.W. Blvd.	Lo. 2643	Waller, John	3623 Cleveland	Li. 6894
Hook, James	2300 College	Hu. 6260	Walton, Jack	7105 W. 13th St.	Ba. 9591
Howard, Judy	4722 Liberty	We. 3612	Ward, Nancy	4421 Tracy	Lo. 0562
Howerton, Marie	4634 Tracy	Va. 3680	Wenninghoff, Bob	4344 Kensington	Li. 7859
Hurley, Carol	4009 Montgall		Williams, Pat	3521 So. Benton	Li. 8386
Jenkins, Carol Sue	2301 E. 48th Terrace	Li 1484	Wilson, Mary Jo	2601 E. 38th	Ar. 0721
Johnson, Carol	3420 E. 46th	Li. 0757	Wynne, Ruth	4241 Genesee	We. 8994
			Young, Nancy	637 W. 39th Terrace	We. 2972

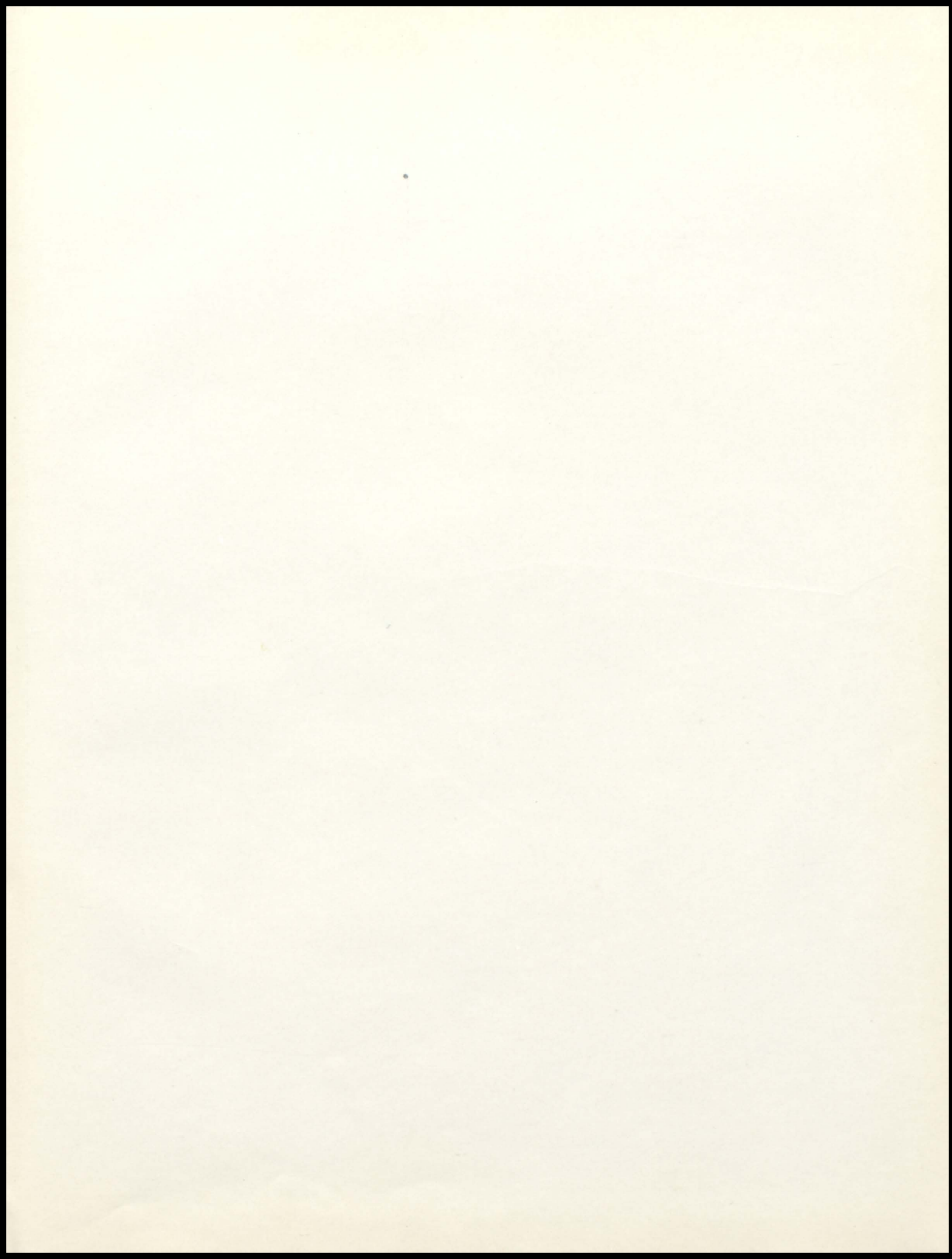

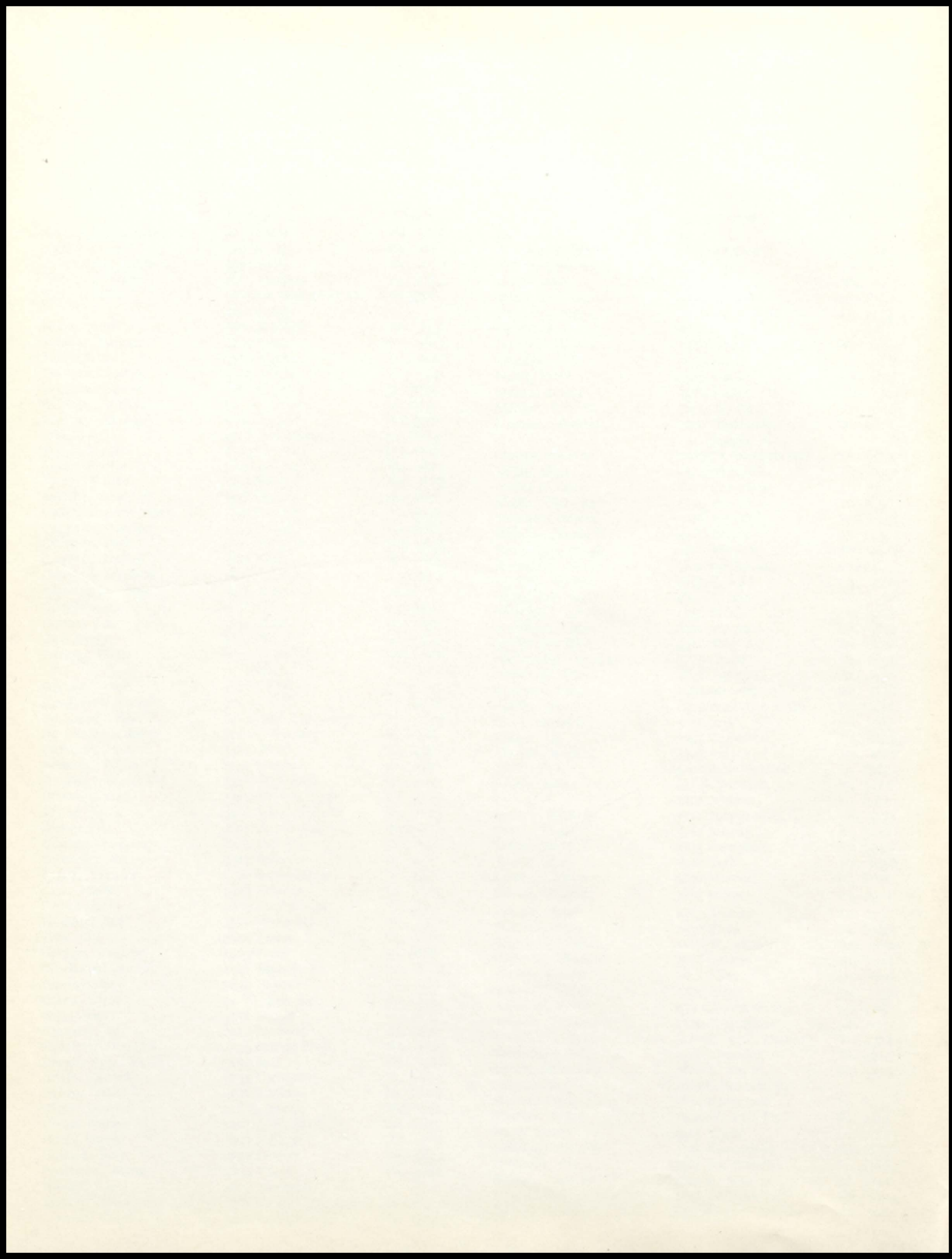

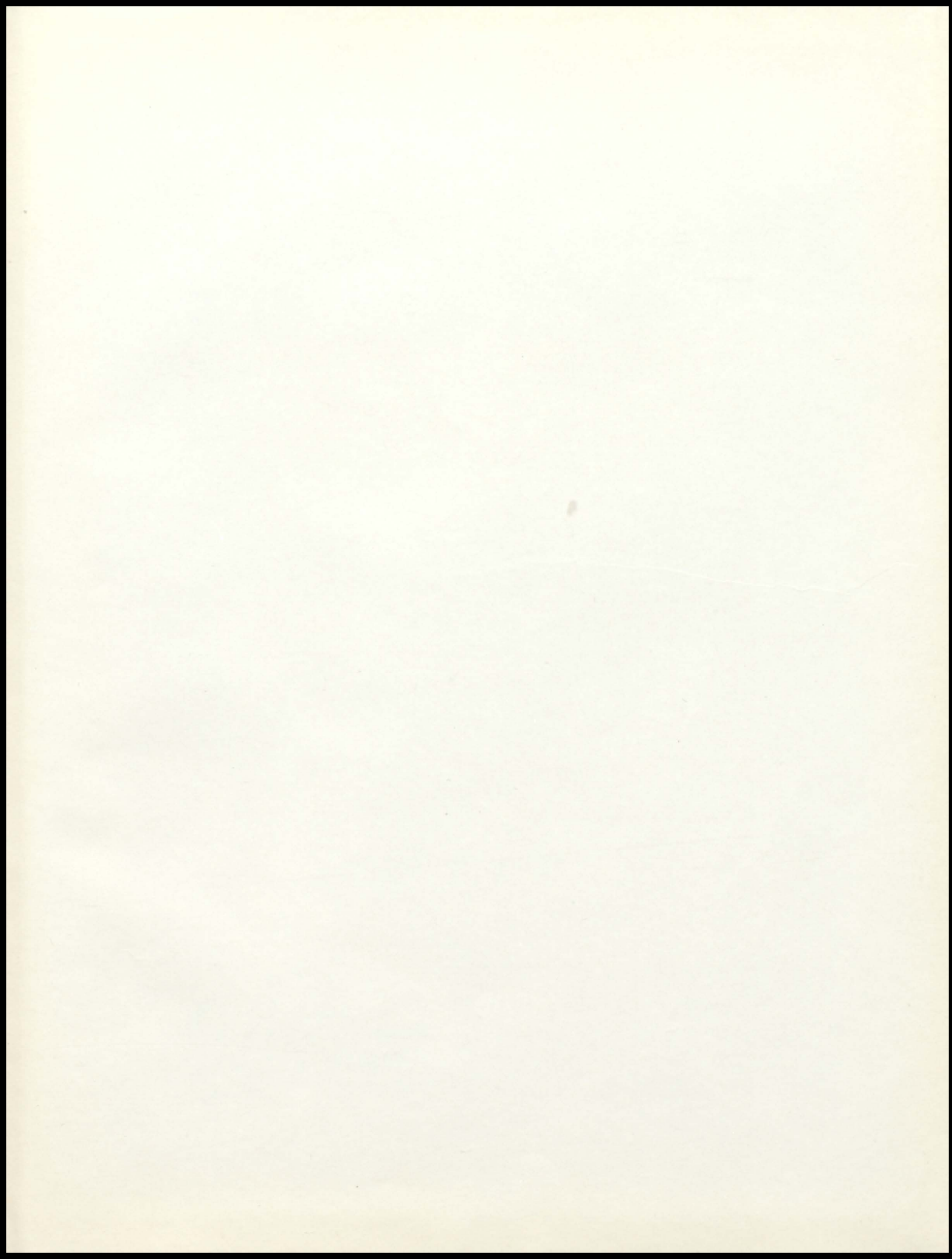

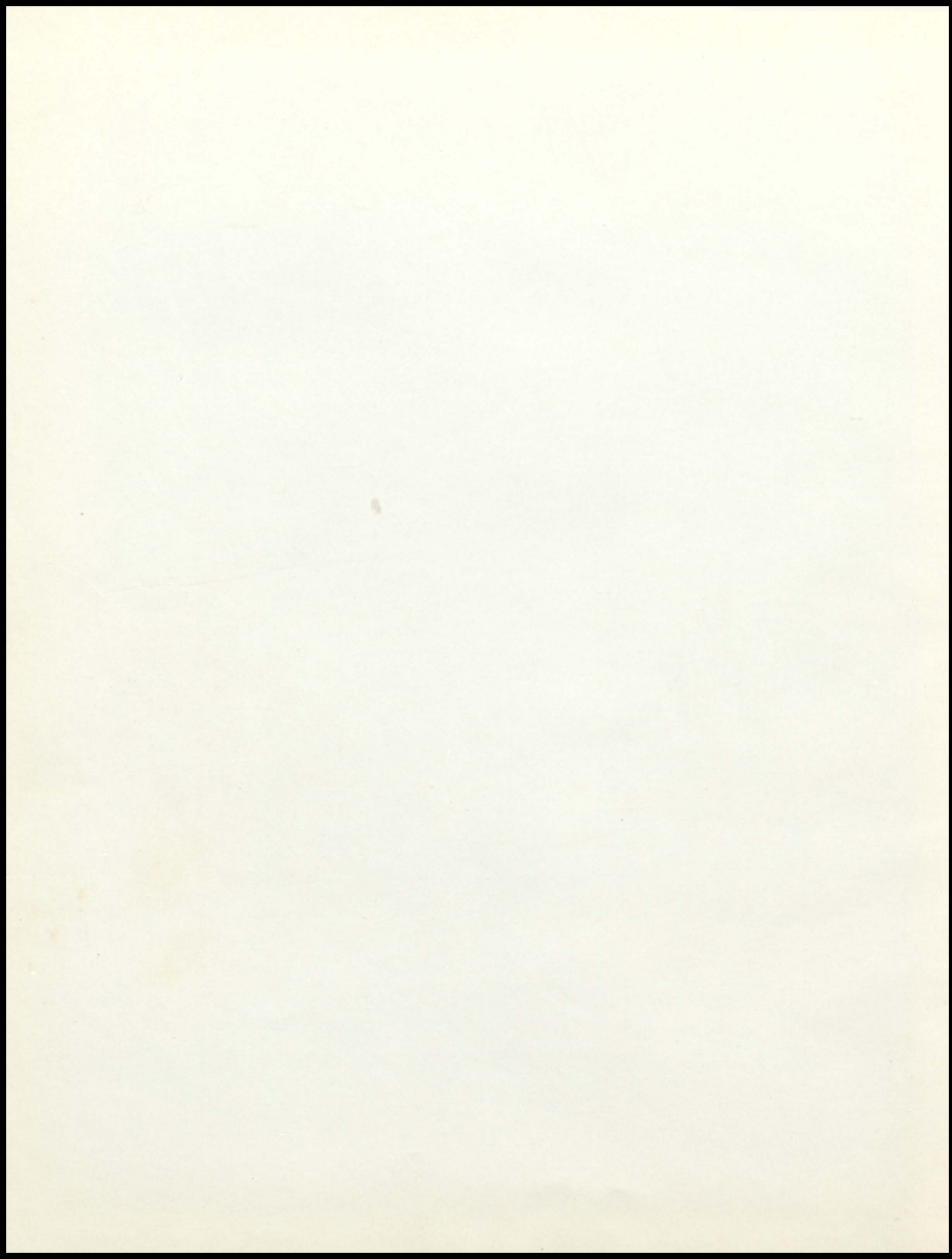

Myers
YEARBOOKS
in depth

PACEMAKERS
OF QUALITY

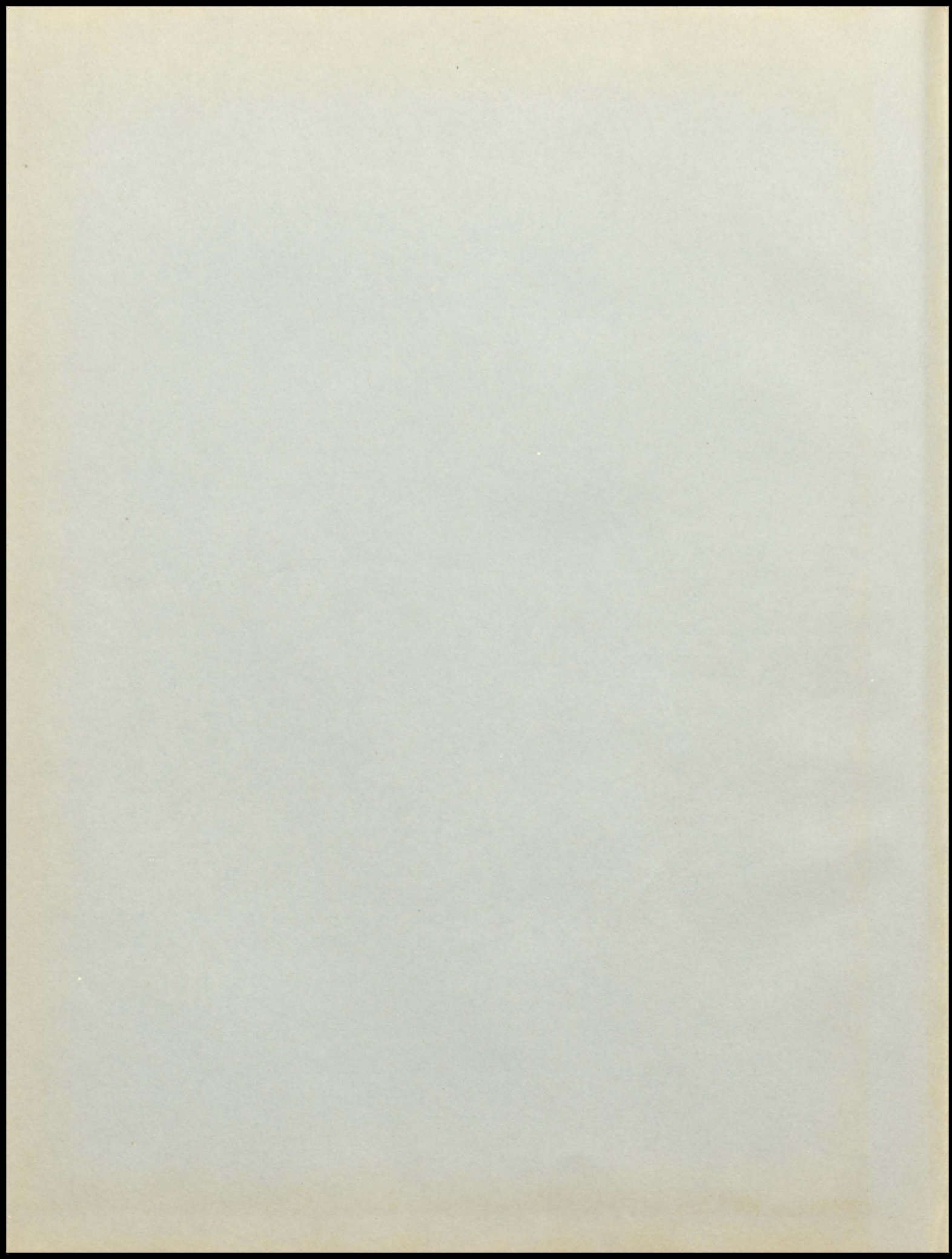

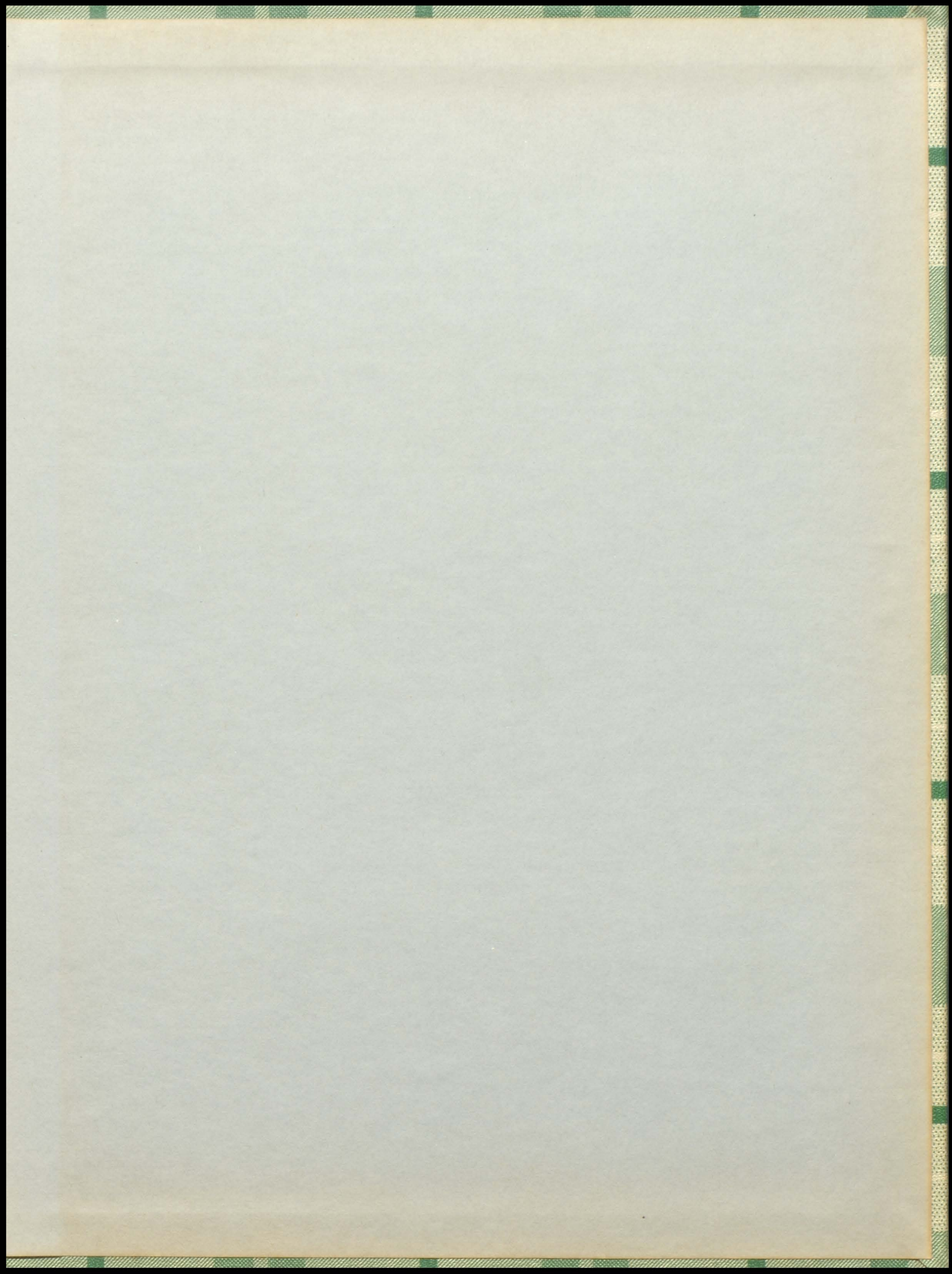

COVER BY
MYERS