

LILLISLOG



X



1
9
5
3



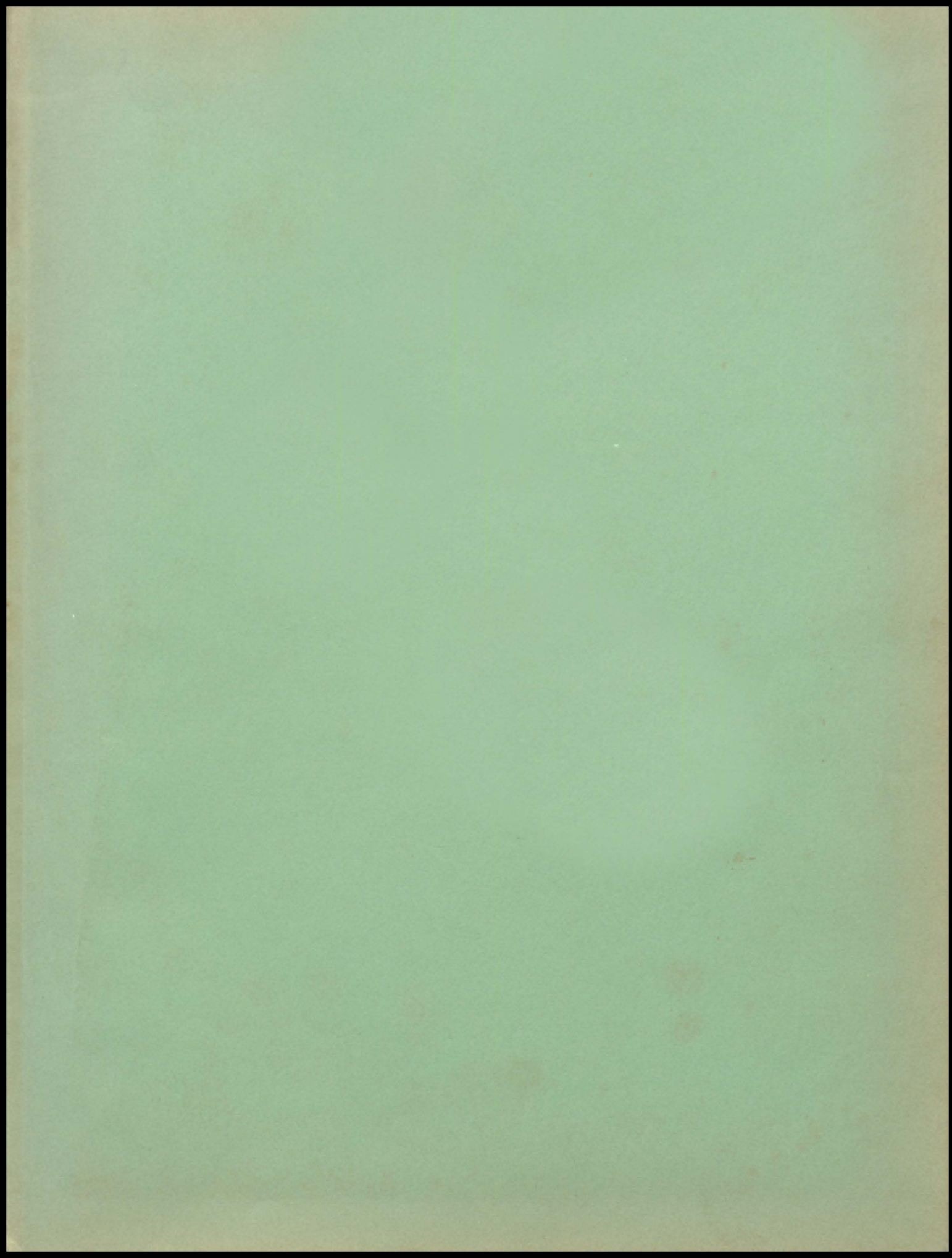

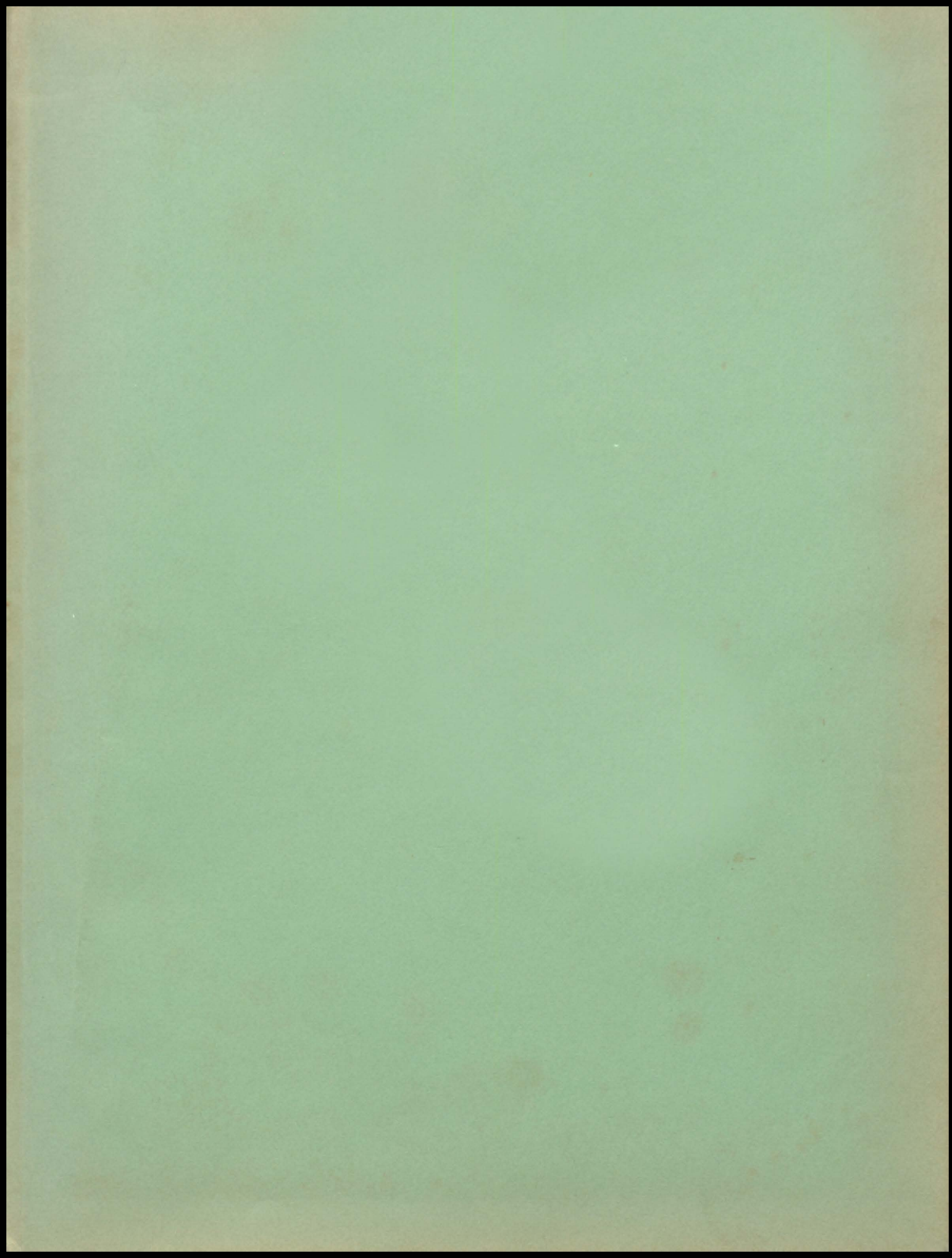

DEAR LILLIS,

Four short years ago, the class of 1953 first made their way through Lillis doors as Lillisites. Very soon they will leave the security that these halls have provided, to meet the innumerable trials, dangers and hardship that lie in the years ahead.

But we go to meet them as Catholic men and women, sure of our faith, ready to live as we have learned. In these four years we have learned the Benedictine life, and way, the Benedictine family ideal and it formed the bed-rock upon which stone upon stone of our studies and activities have been laid.

These years have been an important part of our life. They are irreplaceable. Never again can we do the things we have done here. Never again can we see or hear the things we have seen and heard here, never again feel as we have felt, a part of Lillis pulling with all our heart and soul to win that game in those final desperate minutes and seconds.

We can call to mind the memories, but as time passes, the distinctness of these images will fade and thoughts of high school days will bring but a warm feeling inside. Contained herein is but a brief history of this final year. As we leaf through the pages, we can recall the steadfast friends we are leaving here, who will be ever ready to see and hear from us, to whom we have always turned with each problem that came along. We leave them with a warm prayer of thanks and love.

But now a phase of our life is ended. We will never again be able to regain it. Time is forever moving on and with it we must also go. Whether it is college, work or a family for which we are headed, we must be prepared to do the best with it. It is time now, not to look back, but ahead. We have been armed to meet what lies ahead. We are leaving now, but we'll be back.....sometime!

FAREWELL,

The Class of '53

ONWARD MARCH

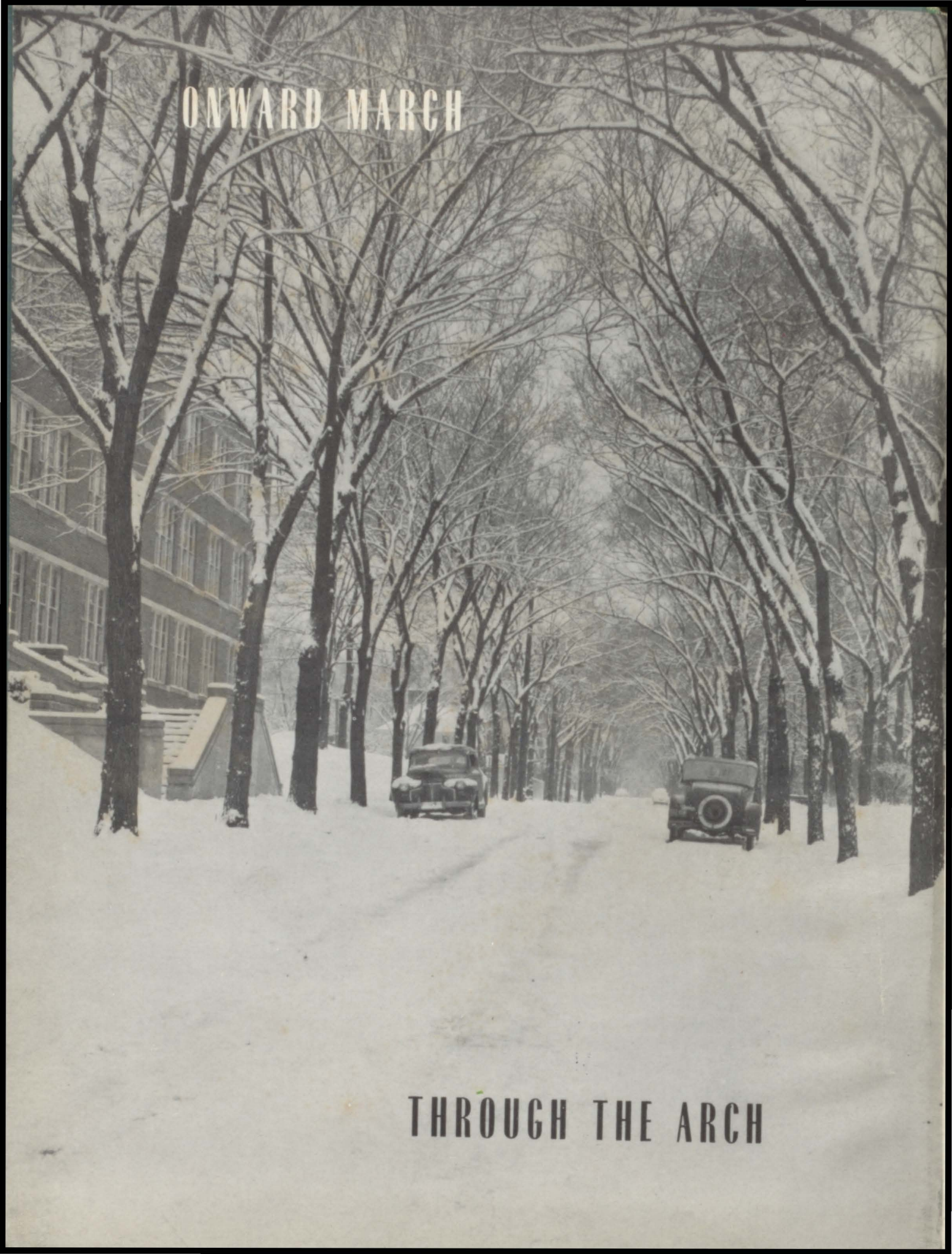

THROUGH THE ARCH



GOING ON

TO GREATER FAME

LILLIS, LILLIS

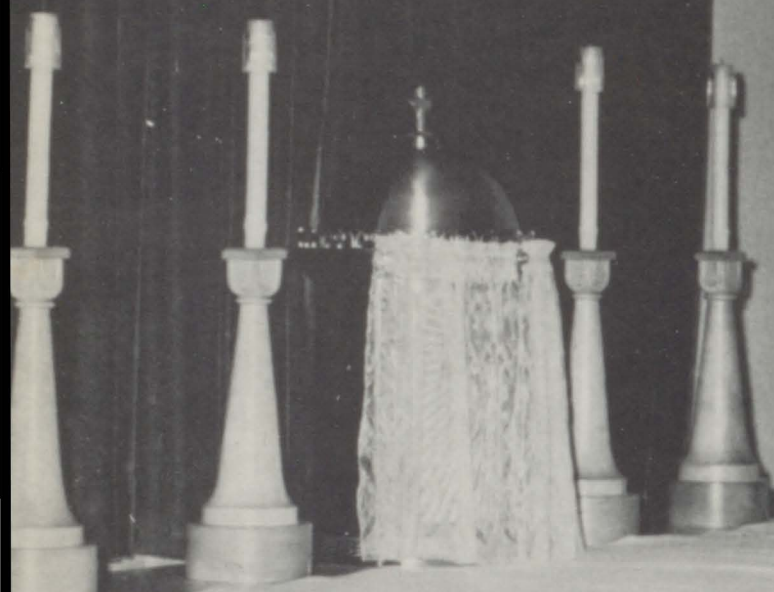

WE ARE VERY PROUD



TO HONOR AND UPHOLD
HIGHLANDS HIGH SCHOOL

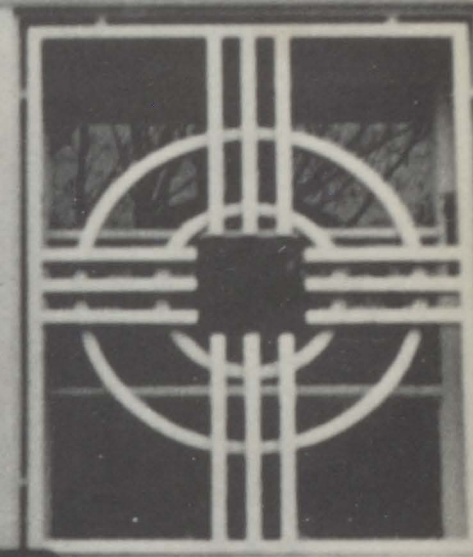
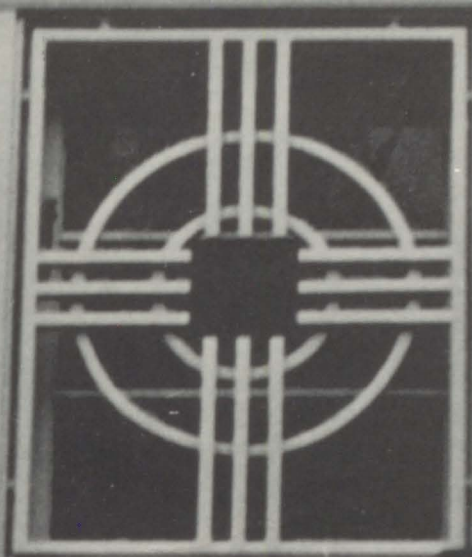
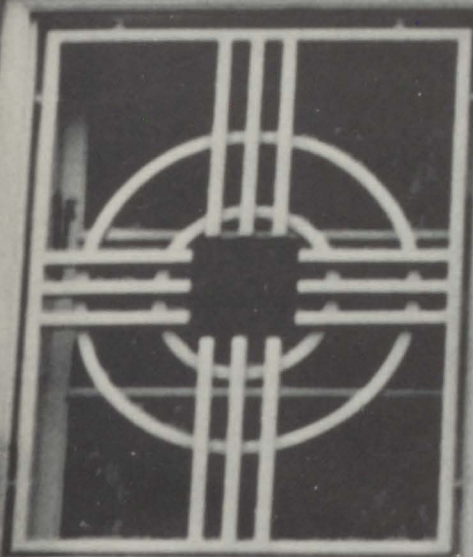

3740

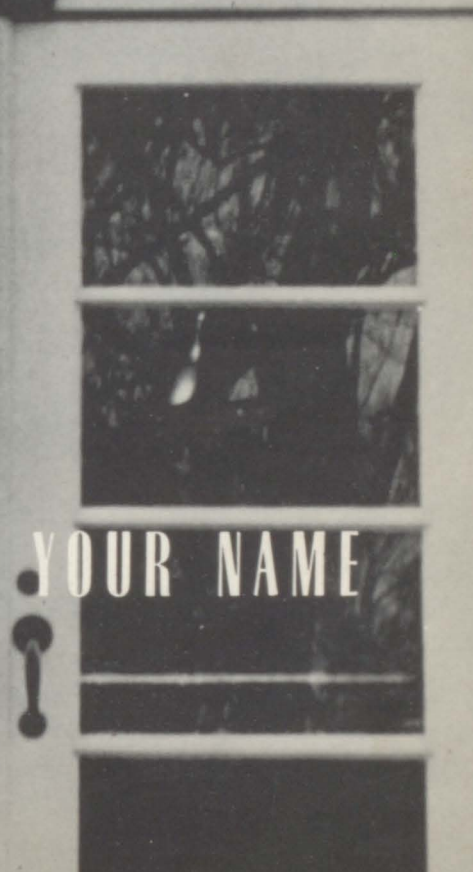
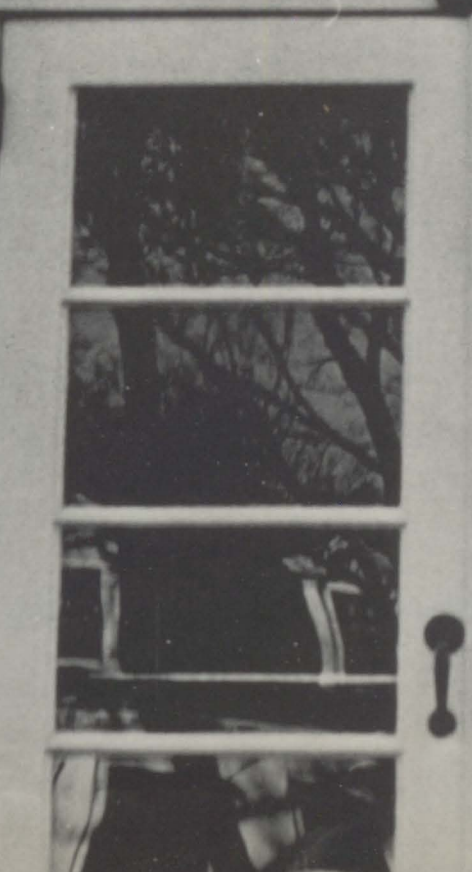
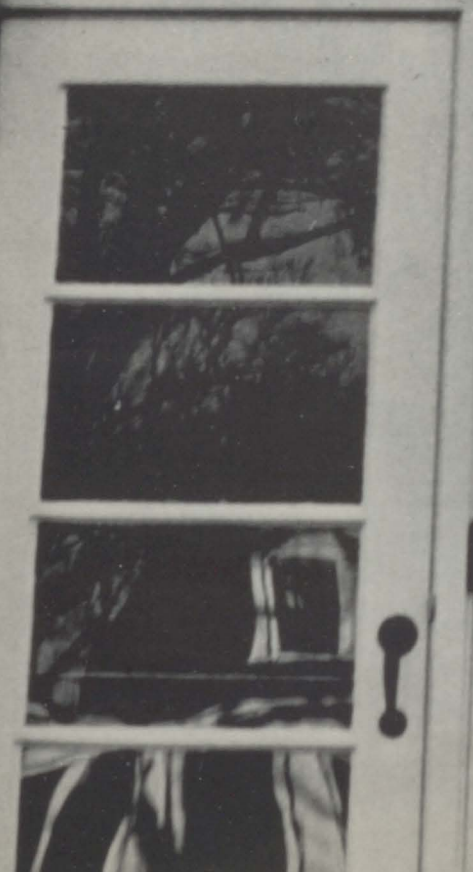

YOUR NAME

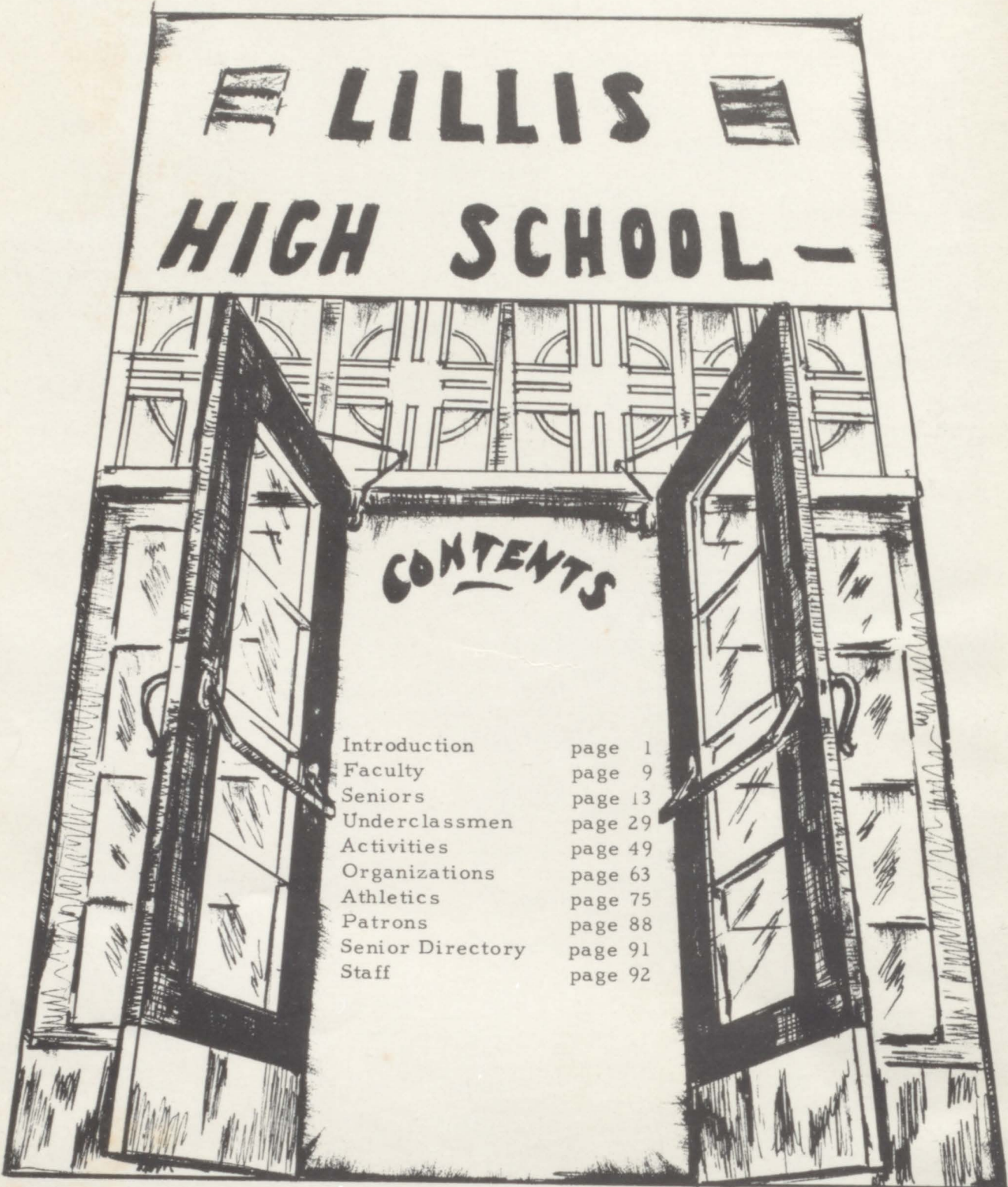

LILLIS HIGH SCHOOL

CONTENTS

Introduction	page 1
Faculty	page 9
Seniors	page 13
Underclassmen	page 29
Activities	page 49
Organizations	page 63
Athletics	page 75
Patrons	page 88
Senior Directory	page 91
Staff	page 92

Handwritten text in a circular arrangement, possibly a dedication or list of names.

Lillis '53

Published by the Senior Class of
LILLIS HIGH SCHOOL
Kansas City, Missouri
Staffed by the Benedictine Sisters
of Atchison, Kansas

1953



Volume X

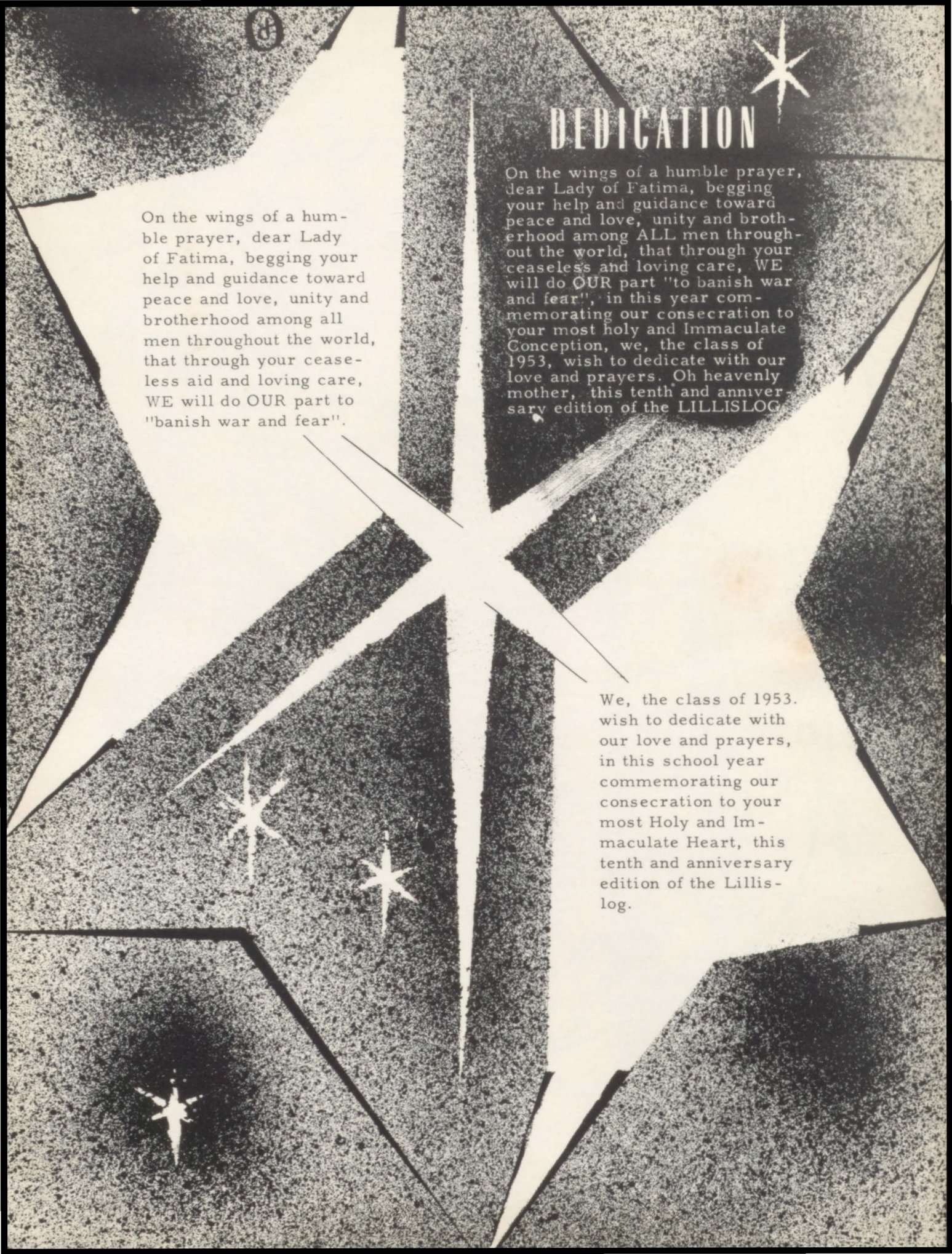

On the wings of a humble prayer, dear Lady of Fatima, begging your help and guidance toward peace and love, unity and brotherhood among all men throughout the world, that through your ceaseless aid and loving care, WE will do OUR part to "banish war and fear".

DEDICATION

On the wings of a humble prayer, dear Lady of Fatima, begging your help and guidance toward peace and love, unity and brotherhood among ALL men throughout the world, that through your ceaseless and loving care, WE will do OUR part "to banish war and fear", in this year commemorating our consecration to your most holy and Immaculate Conception, we, the class of 1953, wish to dedicate with our love and prayers. Oh heavenly mother, this tenth and anniversary edition of the LILLISLOG

We, the class of 1953. wish to dedicate with our love and prayers, in this school year commemorating our consecration to your most Holy and Immaculate Heart, this tenth and anniversary edition of the Lillislog.

AS HER BEADS BIND THE SCENE

SO MAY

HER

BOND OF LOVE

KEEP THOSE WHO

LABOR FOR US

EVER SAFE

WITHIN ITS LIMITS



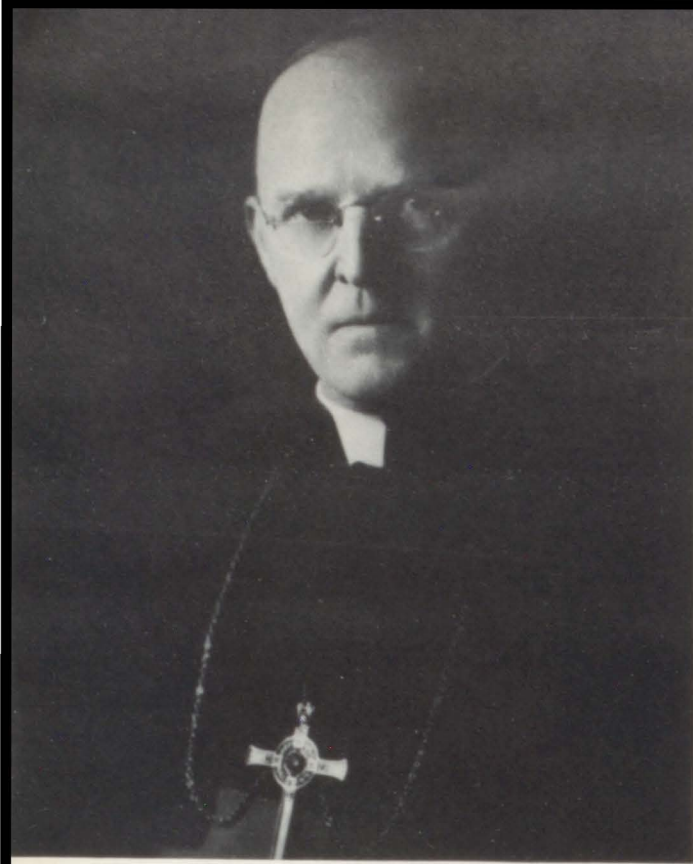

**THE MOST REVEREND
EDWIN V. O'HARA
BISHOP OF KANSAS CITY**

To the Bishop of Kansas City, His excellency, the Most Reverend Edwin V. O'Hara, who as shepherd of his diocese, has been a shining inspiration to its youthful members, the class of 1953 offers its deepest gratitude for his guidance and undying interest in Catholic education and Catholic Action. We of Lillis High are grateful to him for all he has done in behalf of the school.

**THE MOST REVEREND
JOSEPH M. MARLING
AUXILIARY BISHOP
OF KANSAS CITY**

We, the seniors of 1953, also wish to pledge to His Excellency, the Most Reverend Joseph M. Marling, our co-operation, thanks, and humble prayers in return for his constant vigilance and prudent action in behalf of the schools of Kansas City.



OUR LADY'S WORKERS



Black knights who slay the dragons of doubt and error for Lillisites are these men of God, found in Lillis classrooms "teaching all nations . . . all the things revealed by God." Seated are the Rev. James Conway, O.P. and the Rev. C. A. Bauer. Standing are the Rev. Francis A. Weir, the Rev. James Downey, school chaplain and Vice-Principal and the Rev. M.F. McAuliffe.

Coach Joseph Mintner

Miss Alice Even
Physical Education

LEADERS OF LILLISITES



Coach John Schmiedeler



Sgt. Samuel A. Martin
USAF

THOSE WHO INSTRUCT OTHERS UNTO JUSTICE

Principal Sister Therese Marie, O. S. B.
Vice-Principal . . . Rev. James Downey, O. S. B.
Homeroom 200 . . . Sister Mary David, O. S. B.
Homeroom 201 . . . Sister M. Patrice, O. S. B.
Homeroom 202 . . . Sister M. Fabiola, O. S. B.
Homeroom 203 . . . Sister M. Sylvester, O. S. B.
Homeroom 204 . . . Sister M. Terrance, O. S. B.
Homeroom 205 . . . Sister M. Egberta, O. S. B.
Homeroom 302 . . . Sister M. Andrea, O. S. B.
Homeroom 303 . . . Sister M. Maxine, O. S. B.
Homeroom 304 . . . Sister Mary Jude, O. S. B.
Homeroom 306 . . . Sister Mary Richard, O. S. B.
Homeroom 401 . . . Sister M. Emerich, O. S. B.
Homeroom 403 . . . Sister M. Celeste, O. S. B.
Homeroom 402 . . . Sister M. Dolores, O. S. B.
Homeroom 404 . . . Sister M. Simplicia, O. S. B.
Homeroom 405 . . . Sister M. Aniceta, O. S. B.
Homeroom 406 . . . Sister Mary Donald, O. S. B.
Library Sister M. Kieran, O. S. B.
Music Sister Clement Marie, O. S. B.
English Sister M. Lillian, O. S. B.
Cafeteria Sister M. Boniface, O. S. B.
Sister M. Vitalis, O. S. B.
Sister M. Ancilla, O. S. B.

SHALL SHINE AS STARS FOR ALL ETERNITY

AS EACH BEAD FOLLOWS THE NEXT

MAY THE
SENIORS
OF '53



HOLD TO
THE COURSE
OF YOUR
GOODNESS,

AS THEY

SAFE HARBOR

SET SAIL FROM LILLIS

Page Sponsors:
 MOUNT ST. SCHOLASTICA COLLEGE
 ST. BENEDICT'S COLLEGE
 Atchison, Kansas

SENIORS IN THE

SPOTLIGHT



JAMES BUSH "Jim"
 Senior Class President; "L" Club 4;
 Football 4; Basketball 2; Operetta 3,
 4; Glee 1, 2, 3, 4; National Honor
 Society 3, 4; Lay Apostle 1, 2, 3, 4.
 AMBITION: Printer.



CHARLES SANDY "Charlie"
 Senior Class Vice-President; Co-
 leader 4; Basketball 2, 3; Lillist-
 rator 3, Sports Editor 4; Lillist-
 log Sports Editor 4; Quill & Scroll
 3, 4; Book Cavalcade 2, 3; Speech
 Contest 3. AMBITION: Sports Writer.

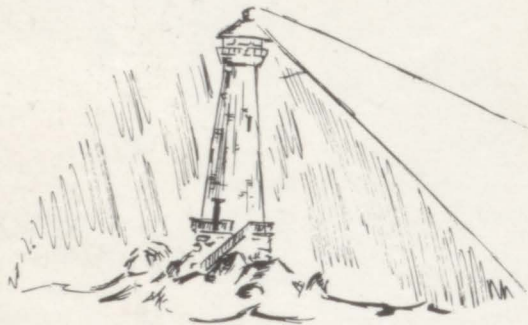

WILLIAM SPELLMAN "Bill"
 Student Council Vice-President 4;
 Football 4; Track 4; Operetta 3, 4;
 Glee 3, 4; Sodality 4; Homeroom Le-
 ader 4; "L" Club 4. AMBITION:
 College, then coaching.

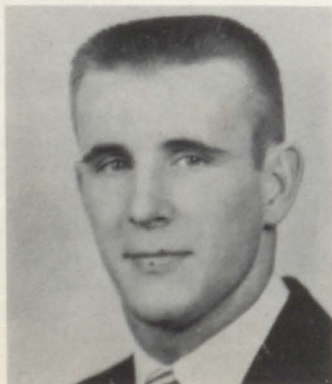

JAMES CASEY "Casey"
 Student Council 1, 3, President 4;
 Football 1, 2, 3, 4; Basketball 1, 2, 3;
 "L" Club 3, Vice-President 4; Track
 2, 3, 4; Operetta 3, 4; St. Patrick's
 Program 1; Glee 1, 2, 3, 4; Sodality 4;
 Popularity Contest 1, 2, 3, 4; Lay
 Apostle 1, 2, 3, 4; Homeroom Leader
 1, 2, 4; Co-leader 3. AMBITION:
 College.



THOMAS McLAURY "Mac"
 Senior Class Secretary; Co-leader
 2, 3; Student Council 4; "L" Club
 3, President 4; Football 1, 2, 3, 4;
 Basketball 1, 2, 3, Captain 4; Soda-
 lity 4; Glee 1, 2, 3, 4; Operetta 3, 4;
 Popularity Contest 2, 4. AMBITION:
 To make a million dollars.



MARY ALICE GUILFOIL
 Senior Class Treasurer; Student
 Council 2, Secretary 4; Lillistlog
 Editor 4; Lillistator Business Mana-
 ger 3, 4; Pep Club 2, 3, 4; Homeroom
 Leader 2; Co-leader 3; St. Patrick's
 Program 1; Operetta 3, 4; Glee 1, 2,
 3, 4; Popularity Contest 2; Senior
 Play 4; National Honor Society 3, 4;
 Quill & Scroll 3, 4; Sodality 3, Treas-
 urer 4; Religion Contest 2, 3, 4; Speech
 Contest 3, 4; Debate 1, 2, 3; Children's
 Thearte 4. AMBITION: To make a
 success of life.



PATRICIA BRADY "Pat"
Glee 4; Operetta 4. Transfer from Emmetsburg Catholic High School, Emmetsburg, Iowa, senior year. AMBITION: Nurse.



MARY ANN ANDERSON
Cheerleader 1, 2; Pep Club 2, 3, 4; Operetta 3, 4; Glee 3; Popularity Contest 1, 3; Sodality 3, 4; Homecoming Queen 4; AMBITION: College.



MARY LOU ASCHWANDEN
Operetta 3, 4; Glee 2, 3, 4; Sodality 3, 4; Religion Contest 3; Pep Club 2, 3, 4; AMBITION: College.



ROBERT BRACK "Bob"
Glee 1. AMBITION: College.



JACQUELYN BAMMAN "Jackie"
Pep Club 4; Sodality 4; Book Review Contestant 4. Transfer from Independence, Kansas High School junior year. AMBITION: College.

EVELYN BOONE "Dan'l"
Pep Club 2, 3, 4; Senior Play 4; Operetta 3, 4; St. Patrick's Program 1; Glee 1, 2; Popularity Contest 1, 2; Debate 2, 3; National Honor Society 3, 4; Sodality 1, 2, 3, 4; Band 1, 2, 3; Religion Contest 1; Lay Apostle 1, 2, 3, 4. AMBITION: College.

JAMES BENDER "Jim"
Football 1; St. Patrick's Program 1; Operetta 3, 4; Glee 1, 2, 3, 4; Sodality 4. AMBITION: To get through life successfully.



KATHRYN BOIJE
Pep Club 2, 3, 4; Sodality 1, 2, 3, 4; Cheerleader 3; Glee 1, 2; St. Patrick's Program 1; Operetta 3, 4. AMBITION: Air Line Hostess



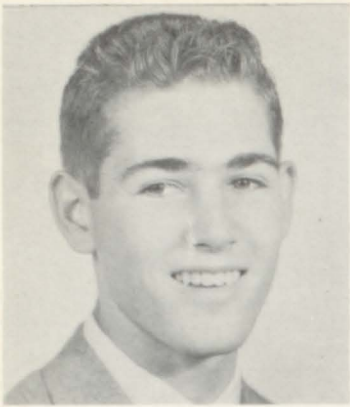

PETER BREITENSTEIN "Pete"
Football 3; Tennis 4; St. Patrick's
Program 1; Glee 1, 2, 3, 4. AMBI-
TION: College.



KATHERINE BRAY "Kathie"
Pep Club 2, 3, 4; Operetta 3, 4; St.
Patrick's Program 1; Glee 1, 2, 3, 4;
Sodality 2, 3, 4. AMBITION: Wife.



JAMES CABRINI "Jim"
Homeroom Leader 3; Student Council
3; Operetta 3, 4; Glee 1, 2, 3, 4; St.
Patrick's Program 1; Lillistrator 4;
Lillislog 4; Speech Contest 3, 4;
Religion Contest 3. AMBITION:
Sports Announcer.



JOSEPH BYRNES "Joe"
Lillistrator 3, Editor 4; Senior Play
4; Glee 4; Lillislog 4; Sodality 4;
Speech Contest 4; Student Council 4;
Band 1, 2, 3; Debate 1, 2, 3; National
Honor Society 3, 4; Quill & Scroll 3, 4;
Religion Contest 2, 3; C. L. S. A. Treas-
urer 4; Children's Theatre 4. AMBITION:
Journalist.

JANE BRICE
Pep Club 3, 4; Operetta 3, 4; St.
Patrick's Program 1; Glee 1, 3, 4;
Sodality 4. AMBITION: Pediat-
rics Nurse.



JACQUELINE BURKHEAD "Jackie"
Pep Club 2, 3, 4; Operetta 3, 4; Glee 1, 3, 4;
St. Patrick's Program 1; Sodality 3, 4; Maj-
orette 1, 2, 3, Head Majorette 4; Book Ca-
valcade 2; Lillistrator 4; Lillislog 4.
AMBITION: To teach Majorette.

JEAN BRICE
Pep Club 3, 4; Operetta 3, 4; Glee
1, 3, 4; St. Patrick's Program 1;
Sodality 4. AMBITION: Wife.



JOYCE ANN BROWNING
Pep Club 2, 3, 4; Operetta 3, 4; Glee 1, 2;
Sodality 2, 3, 4; St. Patrick's Program 1;
Majorette 2, 3. AMBITION: College.

ROBERT BRICE "Bob"
St. Patrick's Program 1; Glee 1;
Book Cavalcade 2. AMBITION:
To own a dog kennel.





MARGARET DE FEO
Transfer from St. Francis Academy,
Nevada, Mo. senior year. AMBITION:
Radar technician.



JAMES CAREY "Jim"
National Honor Society 3, 4; Operetta
3, 4; Glee 1, 2, 3, 4. AMBITION:
College.



DELORES COSTELLO
Glee 1, 2, 3; St. Patrick's Program
1; Operetta 3, 4; Pep Club 4.
AMBITION: Telephone Operator.



ARSEN DARNAY
"L" Club 4; Track 3, 4; Lillis-
trator 4; Lillislog 4. Transfer
from Germany junior year.
AMBITION: Newspaper reporter.

NANCY CROSS
Pep Club 2, 3, 4; Operetta 3, 4; Glee
1, 2, 3; St. Patrick's Program 1.
AMBITION: Nurse.



ELEANORA DANZO
Pep Club 2, 3, 4; Operetta 3, 4;
St. Patrick's Program 1; Glee 1,
2, 3, 4; National Honor Society
3, 4; Sodality 1, 2, 3, 4; AMBITION:
College.

BARBARA CUSACK
Cheerleader 2; Pep Club 2, 3, 4;
Operetta 3, 4; Glee 2, 3, 4; Sodality
3, 4; Homecoming Attendant 4.
AMBITION: College.



DONNA DALY
Cheerleader 3, Varsity 4; Pep
Club 2, 3, 4; Glee 2, 3, 4; Oper-
etta 3, 4; Book Cavalcade 2; Maj-
orette 2, 3, 4; Sodality 2, 3, 4.
AMBITION: College.

DENNIS CUSHING "Denny"
Tennis 4; Senior Play 4; Operetta
3, 4; Glee 1, 2, 3, 4; St. Patrick's
Program 1; Sodality 4; Speech
Contest 4; Religion Contest 3; De-
bate 1. AMBITION: Engineer.





HELEN GRAHAM
Pep Club 3, 4; Operetta 3, 4; Glee 3, 4; Sodality 4; Lillistrator 3. Transfer from Glennon sophomore year. AMBITION: Housewife.



RONALD DUCKWORTH
Co-leader 1; Football 1; Basketball 1, 2, 3, 4; Tennis 4; Senior Play 4; Speech Contest 3. AMBITION: Pilot.



NANCY DULIN
Pep Club 4; Operetta 3, 4; Glee 3, 4; Sodality 4. Transfer from East junior year. AMBITION: Nurse.



EDWARD GRACE "Eddie"
Glee 2; Sodality 4; Book Cavalcade 2. AMBITION: Commercial Artist.

NOLA DUPIN
Homeroom Leader 3, 4; Student Council 3, 4; Lillistrator 3, 4; Lillislog Associate Editor 4; Pep Club 2, 3, 4; Senior Play 4; Operetta 3, 4; Glee 2, 3; Popularity Contest 3, 4; Sodality 1, 2, 3, 4; Speech Contest 3; Quill & Scroll 3, 4. AMBITION: Writer.



BERNARD GLENN "Benny"
St. Patrick's Program 1; Glee 1, 2, 3, 4; Operetta 3, 4; Popularity Contest 1; Sodality 4; Lay Apostle 1, 2, 3, 4. AMBITION: College.

MARGARET ELLIOTT
Cheerleader 3; Pep Club 2, 3, Secretary 4; Operetta 3, 4; St. Patrick's Program 1; Glee 1, 2, 3, 4; Sodality 3, 4. AMBITION: College.



EDWARD FITZGERALD "Eddie"
Football 1, 2, 3, Captain 4; Co-leader 4; "L" Club 3, Secretary 4; Basketball 1, 2, 3, 4; Track 2; Baseball 4; St. Patrick's Program 1; Glee 1; Popularity Contest 1, 2, 3; Sodality 4; Lillistrator 3; Lay Apostle 1, 2, 3, 4. AMBITION: College.

RICHARD FAYARD "Dick"
Football 1, 2, 3, All-State 4; "L" Club 2, 3, Sgt. -at-Arms 4; Track 1, 4; Operetta 3, 4; Glee 1, 2, 3, 4. AMBITION: College.





WILLIAM HENKE "Billy"
Glee 1; Book Cavacade 2; Sodality 4;
St. Patrick's Program I. AMBITION:
Engineer.



VALERIA HAEFLING
Pep Club 4; Operetta 3, 4; St.
Patrick's Program I; Glee 1, 2, 3, 4;
National Honor Society 3, 4; Sodality
1, 2, 3, 4. AMBITION: Secretary



MARY ANNE HAIN
Co-leader 4; National Honor
Society 3, 4; Pep Club 2, 3, 4; Operetta
3, 4; St. Patrick's Program I; Sodality
4; Glee 1, 2, 3, 4. AMBITION: Nurse.



EDWIN HEIN "Ed"
Operetta 3, 4; Glee 1, 2, 3, 4. AMBITION:
To get out of school.

LEO HALLORAN
Sodality 4; Glee 2, 3, 4; Operetta
3, 4; Football 3, 4; Baseball 3;
Lillistrator 4; Lillislog 4. AMBTION:
College.



PATRICIA HAYNES "Pat"
Operetta 4. Transfer from Loretta senior
year. AMBITION: College.

ANN HARRINGTON
Pep Club 2, 3, 4; Operetta 3, 4;
Glee 2, 3, 4; Sodality 3, 4; Prom
Attendant 3. AMBITION: College.



GEORGE HARRIS
Glee 1, 2, 3, 4; St. Patrick's Pro-
gram I; Operetta 3, 4. AMBITION:
To get out of school.

DOLORES HAYNES
Pep Club 3; Operetta 3, 4; Glee 3, 4;
Sodality 3, 4. Transfer from Loretta
junior year. AMBITION: Doctor.





DIANE LOHE "Dennie"
Pep Club 2, 3, 4; St. Patrick's Program 1; Glee 1, 2; Operetta. AMBITION: Undecided.



JULIA HESHION "Julie"
Homeroom Leader 1; Student Council 1; Pep Club 2, 3, 4; Operetta 3, 4; St. Patrick's Program 1; Glee 1, 2, 3, 4; Sodality 2, 3, 4. AMBITION: College.



FRANKLIN HOPFINGER "Frank"
"L" Club 4; Football 1, 2, 3, 4; Basketball 1; St. Patrick's Program 1; Glee 1, 2; Operetta 3, 4. AMBITION: College.



JAMES LOCASCIO "Jim"
Operetta 3, 4; St. Patrick's Program 1. AMBITION: Navy.

GERALDINE IRVING "Jerry"
Homeroom Leader 1, 2; Student Council 1, 2; Pep Club 2, 3, 4; Senior Play 4; Operetta 3, 4; Glee 2, 3, 4; Debate 1; Sodality 2, 3; Vice-Prefect 4; Speech Contest 3, 4-CYC 2, 3. AMBITION: College.



TERESA LATSHAW "Terry"
Pep Club 3, 4; Operetta 3, 4; Glee 3, 4; Sodality 3, 4. Transfer from Nebraska junior year. AMBITION: College.

JOANNE KEYS
Homeroom Leader 3; Student Council 3; Popularity Contest 1, 2, 3, 4; Cheerleader (Varsity) 3, 4; Pep Club 2, 3, 4; Operetta 3, 4; Glee 1, 2, 3; St. Patrick's Program 1 (Cast); Sodality 2, 3, 4. AMBITION: College.



HENRY KOSKA
Football 3, 4; Sodality 4; Book Cavalcade 3. AMBITION: College.

DELORES KNEIB
Pep Club 2, 3, 4; Operetta 3, 4; St. Patrick's Program 1; Glee 1, 2, 3; Sodality 3, 4. AMBITION: Secretary.





JANET MULLIGAN "Jan"
 Pep Club 2, 3, 4; Senior Play 4; Operetta
 3, 4; Glee 2, 3, 4; Sodality 3, 4; Lillis-
 trator 4; Lillislog 4; Speech Contest 3, 4;
 Debate 2. AMBITION: To be a lady!



LOUIS LOMBARDINO "Louie"
 Football 4; "L" Club 4; Sodality 4; St.
 Patrick's Program 1; Operetta 3, 4.
 AMBITION: College.



ROSEMARY LONG
 Pep Club 2, 3, 4; Operetta 3, 4; Glee
 2, 3; Sodality 1, 2, 3, 4. Transfer from
 Loretta Sophomore year. AMBITION:
 Secretary.

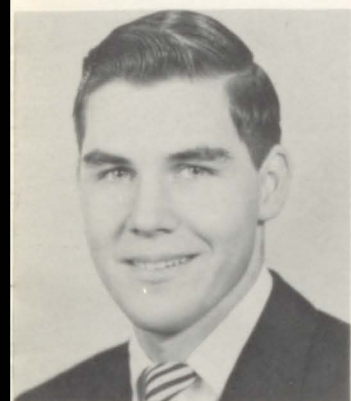

JEROME MILLS "Jerry"
 Senior Play Student Director; Operetta
 3, 4; Glee 3, 4; Camera Club 3, Presi-
 dent 4; Lillistrator Photographer 3, 4;
 Lillislog Photographer 3, 4. AMBITION:
 Private Detective.

ELAINE LUGERT
 Glee 3; Operetta 3, 4; Pep Club 4;
 transfer from St. Francis Academy,
 Hankinson, North Dakota, junior
 year. AMBITION: Air Line Hostess.



JACK MEYER
 Operetta 3, 4. Transfer from Maur Hill
 High School junior year. AMBITION:
 To get out of school.

LYNDA MALANDY "Jo"
 National Honor Society 3, 4; Sodality
 1, 2, 3, 4; Debate 1, 2, 3; Band 1, 2, 3,
 President 4; Student Council 4; Pep Club
 2, 3, 4; Lay Apostle 1, 2, 3, 4; Speech
 Contest 3, 4; Religion Contest 3; St.
 Patrick's Program 1; Operetta 3, 4.
 AMBITION: Stay out of the hospital



PEARLINE MELTON
 Operetta 3, 4; St. Patrick's Program 1;
 Glee 1, 2, 3, 4; Sodality 2, 3, 4; Speech
 Contest 3, 4. AMBITION: Pediatrition.

PATRICIA MAXWELL "Pat"
 Cheerleader 2, 3, Varsity 4; Pep Club
 2, 3, 4; Operetta 3, 4; St. Patrick's
 Program 1; Popularity Contest 3; So-
 dality 4. AMBITION: Nurse





JOSEPHINE ROMANO "Jo"
Lillislog 4; Lillistrator 4; Pep Club
2, 3, 4; Operetta 3, 4; St. Patrick's
Program I; Glee 1, 2, 3, 4; Sodality
3, 4. AMBITION: College.



JOHN PETERS
Popularity Contest 4; Sodality 4;
Glee 3, 4; Operetta 3, 4. AMBITION:
College.



DOLORES PICKARD "Dee"
Pep Club 2, 3, 4; Operetta 3, 4; St.
Patrick's Program I; Glee 3; Sodality
3, 4. AMBITION: College.



DORIS REVELLE
St. Patrick's Program I; Glee 1, 2, 3, 4;
National Honor Society 3, 4; Sodality
2, 3, 4; Lay Apostle 1, 2, 3, 4; Operet-
ta 3, 4. AMBITION: Nurse.

KATHLEEN PIPES "Scoop"
Homeroom Leader 4; Student Council 4;
Popularity Contest Queen 4; Lillistrator 3,
Feature Editor 4; Lillislog Business Manager
4; Glee 1, 2, 3, 4; St. Patrick's Program
I; Operetta 3, 4; Lay Apostle 3, 4. AMBI-
TION: Nurse.



PATRICIA REDMOND "Pat"
Pep Club 2, 3, 4; Operetta 3, 4; Glee 2,
3, 4; Sodality 4. AMBITION: Wife.

ROSEANN POWERS
Pep Club 2, 3, Vice-President 4;
Operetta 3, 4; Glee 1, 2, 3, 4; St.
Patrick's Program I; Sodality 4;
Popularity Contest 4; Book Caval-
cade 2. AMBITION: None.



JACK RADMACHER
St. Patrick's Program Cast I; Glee 1, 2,
3, 4; Operetta 3, 4; Football 3. AMBITION:
College.

WILLIAM PROTHMAN "Bill"
Football 1, 2, 3, 4; "L" Club 3, Treasurer
4; Operetta 3, 4; Glee 1, 2, 3, 4; St. Patrick's
Program I. AMBITION: To be successful.





JOAN SHOEMAKER
 Pep Club 2, 3, 4; St. Patrick's
 Program 1; Operetta 3, 4; Glee 1, 2, 3, 4;
 Sodality 1, 2, 3, 4; Band 1, 2, 3, Vice-
 President 4; Debate 2; Children's
 Theatre 4; Lillistrator 4; Lillislog 4.
 AMBITION: Medical Technician.



RICHARD ROSENBERGER "Dick"
 Band 1; Sodality 4. AMBITION: Two
 years college-Marine Air Force.



KATHLEEN RUBY
 Pep Club 2, 4; St. Patrick's Program
 1; Sodality 4; Glee 1, 2; Operetta
 4. AMBITION: Private Secretary.



DIANNE SHEELEY
 Pep Club 2, 3, 4; St. Patrick's
 Program 1; Speech Contest 3; Glee
 2, 3, 4; Operetta 3, 4. AMBITION:
 Typist.

VIRGINIA SANDY
 Cheerleader 1, 2, Varsity 3, 4; Pep
 Club 2, 3, 4; Co-leader 2; Sodality
 4; Glee 1, 2, 3, 4; Operetta 3, 4; St.
 Patrick's Program 1; Popularity Con-
 test 1; Homecoming Attendant 4.
 AMBITION: Work.



JUDITH SEIBER "Judy"
 Pep Club 2, 3, 4; Operetta 3, 4; St.
 Patrick's Program 1; Sodality 3, 4;
 Glee 1, 2, 3, 4; Prom Attendant 3.
 AMBITION: College.

JOHN SALAZAR "Johnny"
 "L" Club 4; Football 4; Basketball 2,
 3, 4; Baseball 2, 3, 4; Track 3, 4;
 Operetta 3, 4. AMBITION:
 College.

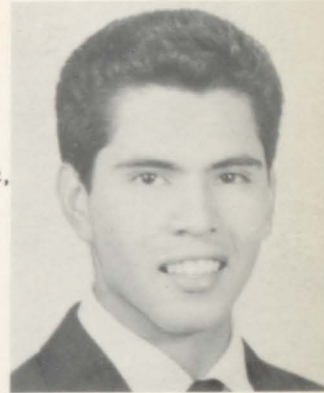

THOMAS SCHUH "Tom"
 Sodality 4. Transfer from Maur
 Hill High School senior year.
 AMBITION: Civil Engineering.

BEATRICE SCHMIDT "B.B."
 Pep Club 2, 3, 4; Operetta 3, 4; St.
 Patrick's Program 1; Glee 1, 2, 3, 4.
 AMBITION: College.





SHIRLEY ANN STEEN
Pep Club 2, 3, 4; Operetta 3, 4;
St. Patrick's Program I; Glee
1, 2, 3. AMBITION: Air Line
Hostess.



FRANK SCHRAML
Football 2, 3, 4; Operetta 3; St.
Patrick's Program I; Glee 1, 2, 3, 4.
AMBITION: Stock car driving.

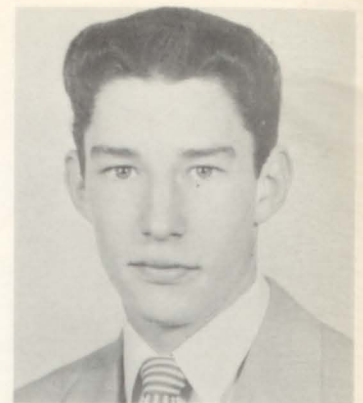

THOMAS SIMMONS "Cy"
Football 1, 2; Basketball 1, 2, 3;
Operetta 3, 4; St. Patrick's Program
I; Glee 1, 2, 3, 4; Sodality 4.
AMBITION: College.



FRED STAAB
Track 3, 4; "L" Club 4; Senior
Play 4; Operetta 3, 4; Glee 3.
AMBITION: Engineer

CAROLYN SMITH
Pep Club 3, 4; Operetta 3, 4;
St. Patrick's Program I; Glee
1, 2, 3; Sodality 1, 2, 3, 4.
AMBITION: Secretary.



GEORGE SPRENGER
Basketball 1, 2, 3; Football 1;
Senior Play 4; Operetta 3, 4;
Glee 1, 2, 3, 4; Speech Contest
4. AMBITION: Pharmacist.

JOAN SNYDER
Co-leader 4; Pep Club 2, 3, 4;
Operetta Cast 3, Lead 4; St.
Patrick's Program Lead I; Glee
1, 2, 3, 4; Sodality 1, 2, Secretary
3, 4. AMBITION: College.



BERNARD SPEAR "Bernie"
Football 2, 3, 4; "L" Club 4;
Operetta 3, 4; Glee 2, 3, 4; So-
dality, 4. AMBITION: Elect-
rical Engineering

GERALD SOETAERT "Jerry"
Basketball 1, 2, 3, 4; Baseball 3, 4;
"L" Club 4; St. Patrick's Program
I; Glee 1, 2, 4; Sodality 4.
AMBITION: College.



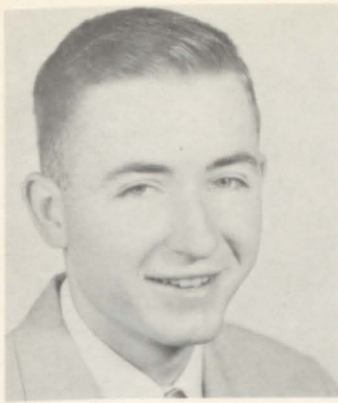

PATRICK TROMPETER "Pat"
Glee 1, 2; Football 1, 4; Baseball
4; Sodality 4. AMBITION:
College.



HENRY STIMPFEL
St. Patrick's Program Lead 1;
Operetta 3, 4; Glee 1, 2, 3, 4.
AMBITION: Unknown.



MAUREEN STRALEY
Pep Club 3, 4; Operetta 3, 4;
St. Patrick's Program 1; Glee
1, 2, 3, 4; Sodality 2, 3, 4.
AMBITION: Housewife.



WILLIAM TINDEL "Bill"
Sodality 4. AMBITION: Two
years' college and the Air Force
or Marines.

JAMES STUCKEY "Jim"
Football 4; Basketball 3; transfer
from De La Salle junior year.
AMBITION: To get out of school.



THOMAS TAFF "Tommy"
Homeroom Leader 1; Student
Council 1; Senior Play Lead 4;
St. Patrick's Program 1; Oper-
etta 3, 4; Glee 1, 2, 3, 4; Nat-
ional Honor Society 3, 4; So-
dality 4; Speech Contest 3, 4;
CYC 2, 3, 4; Lay Apostle 1, 2,
3, 4; Debate 1, 2, 3; Camera
Club 3, 4; Children's Theatre
Play Lead 4; Science Fair 3.
AMBITION: Bio-chemist.



KATHLEEN TIERNEY
Pep Club 2, 3, 4; Operetta 3, 4;
St. Patrick's Program 1; Glee
2, 3; Sodality 4. AMBITION:
Secretary.

CAROL THOMPSON
Sodality 1, 2, 3, Prefect 4;
Student Council 4; Pep Club
2, 3, 4; Operetta 3, 4; St.
Patrick's Program 1; Speech
Contest 3; Glee 1, 2, 3, 4;
National Honor Society 3, 4;
Lay Apostle 2, 3, 4. AMBITION:
To get Married.



KATHRYN ANNE THOMPSON "Midge"
Pep Club 2, 3, 4; Operetta 3, 4; St.
Patrick's Program 1; Glee 1, 2, 3, 4;
Sodality 2, 3, 4; Lay Apostle 2.
AMBITION: Secretary.





RUTH ANN WENZEL
Co-leader I; Pep Club 2, 3, 4;
Operetta 3, 4; Glee 1, 2, 3, 4;
Sodality 1, 2, 3, 4. AMBITION:
Secretary.



DOLORES TYE
Pep Club 2, 3, President 4;
Student Council 4; Operetta
3, 4; St. Patrick's Program 1; Glee
1, 2, 3, 4; Sodality 1, 2, 3, 4; Lay
Apostle 1. AMBITION: Nurse.



RAYMOND VANDERHOOF "Ray"
Football 1; Basketball 1; Senior
Play 4; Operetta 3, 4; Sodality 4.
AMBITION: Printer.



MARILOU WENDEL
Pep Club 3, 4; Operetta 3; Glee
3, 4; Sodality 3, 4; Debate 3;
Book Cavalcade 2. AMBITION:
Marriagel

GERMAINE VOLZ "Gerry"
Pep Club 2, 3, Treasurer 4;
Operetta 3, 4; St. Patrick's
Program 1; Glee 1, 2, 3, 4.
AMBITION: College.



ANNETTE WATTS
Cheerleader 1; Pep Club 2, 3, 4;
Operetta 3, 4; St. Patrick's Pro-
gram Cast 1; Glee 1, 2, 3, 4;
Sodality 2, 3, 4. AMBITION:
Business Career.

ANNE WAGGONER
Lillislog 4; Pep Club 2, 3, 4;
Glee 2, 3, 4; Operetta 3, 4; So-
dality 3, 4. Transfer from Hogan
sophomore year. AMBITION:
College.



SALLY LYN WARREN
Pep Club 2, 3, 4; Operetta 3, 4; Glee
3. Transfer from Loretta sophomore
year. AMBITION: College.

ELIZABETH WARNER "Betty"
Pep Club 2, 3, 4; Senior Play 4;
Operetta 3, 4; St. Patrick's Pro-
gram 1; Glee 1, 2, 3, 4; Sodality
1, 2, 3, 4; Majorette 2, 3; Lillis-
trator 4; Lillislog 4; Speech Con-
test 3, 4; Book Cavalcade 2.
AMBITION: Nurse.



GERALD ZELLER "Jerry"
St. Patrick's Program I; Glee 1, 2, 3;
Operetta 3, 4. AMBITION: Pilot.



GEORGE ZAMMAR "Zam Zam"
Football 3, 4; Operetta 3, 4; Popu-
larity Contest 3; Lillistrator 4;
Lillislog 4; Track 4; Glee 1, 2, 3;
"L" Club 4; Speech Contest 3;
Sodality 4. AMBITION: Dentist.



MARY REGINA WILLIAMS
Cheerleader I; Pep Club 2, 3, 4;
Glee 1, 2, 3, 4; Operetta 3, 4; St.
Patrick's Program I. AMBITION:
Typist.

THE CURTAIN CLOSES ON
THE CLASS OF '53

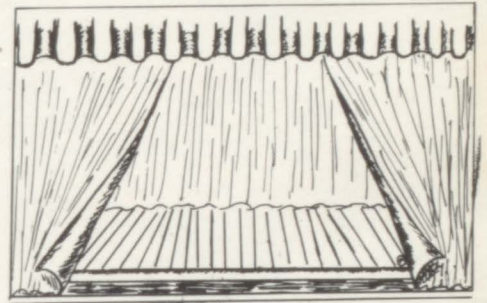

RALPH PARR
"L" Club 4; Football 3, 4; Golf 3, 4;
Track 3, 4; Operetta 3, 4; Glee 3;
Sodality 4; Lillistrator 4; Lillislog
4. AMBITION: A. B. T. O.

EDWARD WONDERLY "Butch"
Football I; Basketball 1, 2; Track
1, 2, 3; Operetta 3, 4; Lillistrator 4;
Lillislog; Speech Contest 3.

JAMES HOWARD "Jim"
Track 3, 4; Baseball 3, 4; Glee 3;
Operetta 3, 4; Lillistrator 4; Lillis-
log 4; Speech Contest 3. AMBITION:
To be a success.

CAMERA SHY!

WILLIAM BOMAR "Bill"
Transfer from Raytown High School
senior year.

DENNIS MALONEY
Transfer from Hogan senior year.



KATHERINE BALDWIN "Kay"
Pep Club 3, 4; Operetta 3, 4; St.
Patrick's Program I; Glee 1, 2, 3, 4;
Sodality 1. AMBITION: Secretary.



SENIOR HOT SHOTS

Senior songbirds chortle sweetly... and otherwise... at the Christmas program. First row, George Harris (lady's man), Barbara Cusack, Janet (The Sneeze) Mulligan, Jo Romano, Anne Waggoner, Margaret Elliott, and Virginia Sandy; second row, Joan Shoemaker, Roseann Powers, Kathryn Thompson, Mary Lou Aschwanden, Mary Hain, Diane Sheely, Regina Williams and Pat Redmond; third row, Kathleen Ruby, Mary Ann Anderson, Valeria Haefling, Eleanora Danzo, Jackie Burkhead, Betty Warner, Joan Snyder, Dolores Tye and Pat Brady; fourth row, Jane Brice, Jean Brice, Pearline Melton, Nancy Dulin, Julia Heshion and (headless) Marilou Wendell.

Budding bookkeepers! Closest to the camera is Jerry Soetaert. Second row, Sally Warren, Delores Costello; third row, Eleanora Danzo, Kathryn Boije, Pearline Melton; fourth row, Jackie Bamman, Jim Carey, Mary Hain; fifth row, John Peters, Diane Sheely, Regina Williams; sixth row, Kathryn Thompson, Kathryn Bray, Kathleen Ruby and Anne Waggoner.



Off to a game at Liberty are loyal juniors and seniors of the Green Peppers. Left to right they are Betty Warner, Kathleen Tierney, Virginia Sandy with her head turned talking to Miss Even, Donna Daly, Annette Watts, Anna Marie Shonborn, Mary Jo Lyndon, Beverly Putthoff, in the door Mary Kay Brinkeotter and Mary Alice Guifoll, and looking out of the front window, Judy Gill.

All the bright, happy, sleepy, faces from "down senior hall." Leading the parade is Carol Thompson followed closely by the first row, Donna Daly, Gerry Volz, Kathleen Pipes, Eleanora Danzo; two deep, Joyce Browning, Jo Romano, Anne Waggoner, George Sprenger, Marilyn Eth and Frank Hopfinger; three deep, Regina Williams, Diane Sheely, Jim Stuckey, Evelyn Boone, Mary Lou Creswell (peeping over John Peter's shoulder as he seems to be in the market for flies); four deep, Arsen Darnay, Kathryn Boije; five deep, Ron Duckworth, Fred Staab, Jerry Zeller and Joan Snyder. Peeping up in the background are Roseann Powers, Nola Dupin, Mary Ann Anderson, Dolores Kneib, and Margaret Elliott.

Fainf-hearted physicists (below) try to "make" electricity. Round the clock we find Pearline Melton, Helen Graham, Joe Byrnes, Eddie Grace, Fred Staab, Tom Taff, Denny Cushing, George Harris, Benny Glenn, Pete Breitenstein, and Mary Alice Guilfoill.



MAY YOUR CHAIN OF PRAYER BE

EVER TIGHTLY

STRETCHED ABOUT

THESE

WHOM

WE LEAVE

BEHIND,



AS THEY CLIMB

EVER HIGHER

UP THE STEPS OF LEARNING





Denise Duffey Darlene Cipolla

Pat Long

Mary Nicholson

Mary Brown

Phil Morrisey

William Curran

Jerry Biritz



Marilyn Eth, Frank Ayala
Homeroom Leaders

ADIOS AMORA MI BUEN AMIGO



Eddie Arth



David O'Malley Bette Howard

204

JoAnn O'Brien



James Kalmus

Kay Gibbons

Warren Becker

Rose Ann McGuire

Clare Gillespie

Joan Crusae

Elizabeth Willis

Mary Alexander



Joe Jones
Kenneth Johnson



Paula Stahl
Judy Gill



Dan Morgan
Sally Allegri



Mary Ann Peterson Jackie Ronallo



Betty Wilson



Rudolph Alvarez



James Horner

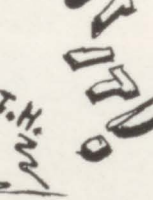

Martha Syverson



Suzanne Teevan



Cora Sue Johnson





Gay!!! Seniors and senioritas from Junior Spanish I
FIRST ROW: Suzanne Teevan, Jerry Stoetzer, Darlene Cipola and Jim Harris. **SECOND ROW:** Dan Morgan, Paula Messina, Jim Payne, Mary Lou Smith, David O'Malley, Barbara Schuch and Joe Cook. In the background, "Long John" O'Neill just grew too fast to make it into this picture.

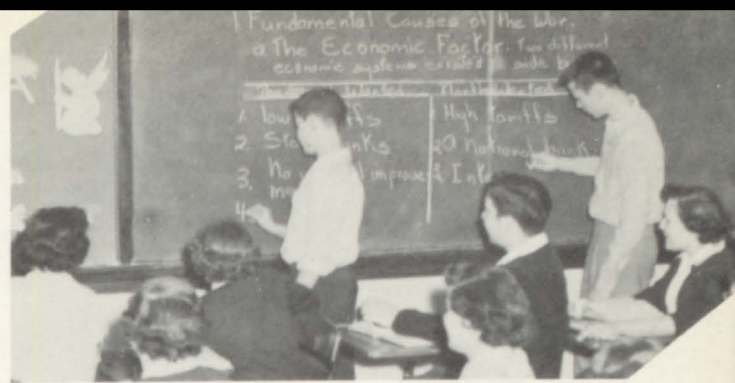

Mike Burasco and Joe Kelly "appear" busily engaged outlining "The Causes of the Civil War." Interested observers and fellow American historians are: Toni Bonello, Anna Marie Shonborn, Kenneth Thorpe and Mary Ann Meier in the first row, with Louise Thompson's and Rose Ann McGuire's heads showing in the second row.



Junior Einsteins and Madame Curies at work in the lab. What are they making? In the top picture are: Frances Myers, Jim Brown, Bobbie O'Donnell and Bette Wilson in the first row. Warren Becker and Joe Glynn in the second and Jerry Biritz all by himself in the last row. Bottom picture reveals: Martha Syverson, Kenneth Thorpe, Joan Crusoe, Sue Adams and Bill Curran in the first row; Alfretta Wilson, Joe Tschirhart and Steve DeGan in the second and Mary E. Brown by herself in the last row.



Busy carpenters in the Shop are Alfred Blixt, Kenneth Johnson and Tom Lyndon at the first table and John Blakey at the second.

Quiet and serious are these juniors from Homeroom 303 during the retreat. Closest to the camera is Dayton Kerby, and in the next row is Mary Jo Lyndon, Anna Marie Shonborn, Don Hoberecht and Shirley Spindell's arm. In the second row are Beverly Putthoff, Kenneth Thorpe, Mary C. Loschke, Virginia Jenkins and Warren Page; third row: Jim Brown, Mary F. Shaffer, Rosemary Rathchford and Mary Lou Chandlee; fourth row: Pat Kneaves, Rosemary Gyulay and Toni Bonello. In the last row are Al Blixt and Joe Cook.

DO NOT DISTURB!

More people studying the language of our neighbors "south of the border." Down the row is Andrew Crass, Gene Miceli, Eddie Arth, Mary Ann Peterson, Martha Syverson, Jack Allan and Jim Kramer.

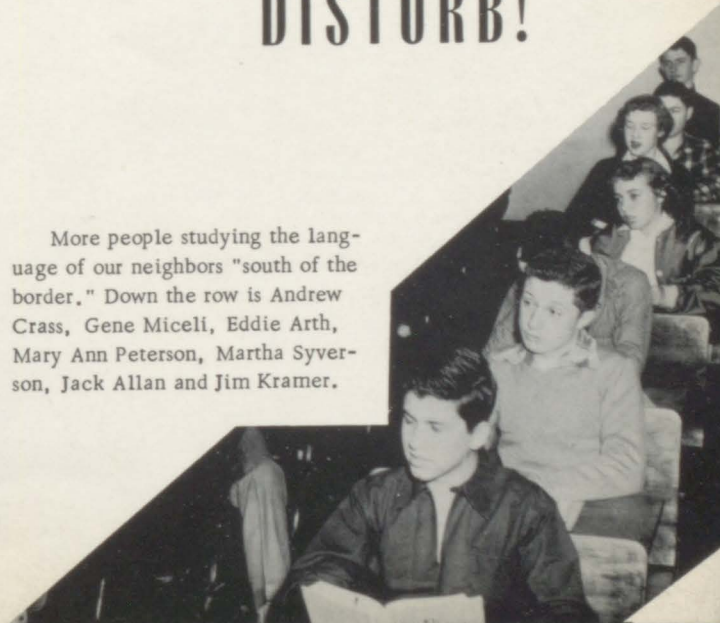



LEADER
Barbara O'Donnell

CO-LEADER
Ronald Eber



SPONSOR
Sister Egberta



Mary Jo Bowman

THE PESKY PAINTERS OF 205



Elaine Cabrini



Eileen Clossick, Andrew Crass, Mary Ann Staab, Mary Creswell, Tom Cunningham, Steve DeGan, Don Dupin.



Joe Gregg, JoAnn Hesse, JoAnn Jakobe, Bob Johnson, Judy Joyce, Frank Lucido, Hugh McNamara.



Gene Miceli, Barbara Mingucci, John O'Neill, JoAnn Parrott, Jim Payne, Mary M. Ryan, Barbara Schubach.



Sylvia Shoemaker, Katherine Skinner, Joe Tschirhart, Alfretta Wilson, Janice Wilson, Natalie Zibung.

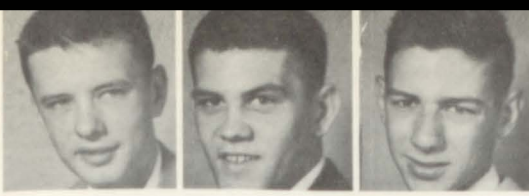

Joe Kelly, Richard Renner, Joe Glynn



HOMEROOMLEADER
John Dorrian

HALL OF FAME

302



Mary A. Cummings, Shirley Spindle, Louise Thompson



CO-LEADER
Shirley Gallagher



Mike Kennedy, Mike Burasco, Donald Eber



Laura
Stoerman



Kathleen
Wonderly



Joyce Conran, Paula Messina, Kathryn Ferrel



Barbara
Cox



Anite
Parr



Jim Kramer, Jerome Stoetzer, Howard Welholter



Barbara
Clark



Larry
Bowman



Judy Gladieux, Shirley Burke, Marjorie Monsour



Mary A.
Meier



Rosemary
Curley



Jim Harris, Harry Taylor, Donald Newhouse



Mary A
Fenski



John
Roeker

Mary E. Dobson, Mary Carol Grace, Mary L. Heinz



Mary K.
Brinkoetter

SPONSOR
Sister Andrea





A study in something not quite definable are the faces of this junior girls special chorus as they sang during the Junior-Senior Speech Contest. **FIRST ROW:** Mary C. Loschke, Sally Allegri, Mary Ann Peterson, Suzanne Teevan, Rosemary Gyulay, Claire Gillispie, Mary Kay Brinkeotter, Judy Gill, Anna Marie Shonborn, and Mary Ann Meier. **SECOND ROW:** Evelyn Jones, Shirley Burke, Joann Parrott, Bette Wilson, Bobbie O'Donnell, Mary Lou Creswell, Elaine Cabrini, Mary Jo Bowman, Sue Adams, Kay Ferrell and Paula Stahl. **THIRD ROW:** Judy Joyce, Pat Kneaves, Martha Syverson, Frances Myers, Mary E. Dobson, Alfretha Wilson, Mary Ann Staab, Mary M. Ryan, Paula Messina, Shirley Gallagher, and Mary E. Brown.

A little elbow grease can really make those lockers shine, especially when applied with such diligence as is here demonstrated by Mary Jo Lyndon as Anna Marie Shonborn and Beverly Putthoff "kindly" hold the bucket of water.

Deceptively posed as humble shepherds in the Christmas pageant are, Howard Welhoelter, Phil Whorton, John Dorrian, and Harry Taylor. All are juniors except Whorton.

"HARDWORKING" JUNIORS

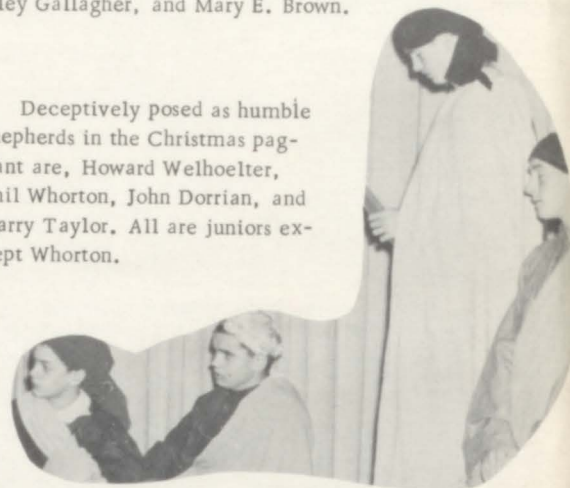

TAKE TIME OUT FOR PLAY

". . . Get that ball! Get that ball! . . ." could be the plea of these junior Pep Clubbers here. In the first row are: Barbara Cox, Mary Ann Peterson, Judy Gladioux, Shirley Spindell, Mary C. Grace, Joan Hesse, Betty Jo Howard, Virginia Jenkins, Mary Ann Staab, Mary M. Ryan and Mary E. Dobson. The second row claims: Mary Jo Bowamn, Mary Ann Meier, Mary Lou Creswell, Elaine Cabrini, Paula Stahl, Bobbie O'Donnell, Natalie Zibung, and Joann Parrott. The next row contains a few juniors and visible are: Suzanne Teevan, Rosemary Gyulay, Pat Kneaves, Toni Bonello, and Jo Ann Jakobe.



Action from the B-team's tussle with the junior Cadets of De La Salle, shows Freddy Williams lunging for the ball, as Hugh McNamara (No. 54) close in from the rear. Frank Nenninger is standing by behind No 41 for De La Salle, watching the play, ready to break in.



Jack Allen, Mary Lou Smith, James Brown, Rosemary Ratchford, Warren Page, Pat Kneaves



Virginia Jenkins, Micheal Gibbs, Antionette Bonello, Kenneth Thorpe, Anna Marie Shonborn



Don Hoberecht, Frances Meyers, Kenneth Clarke, Rosemary Gyulay



Evelyn Jones, Joe Cook, Sue Adams, Fred Williams



Mary Frances Shaffer, Richard Bell, Beverly Putthoff



James Brink, Mary Lou Chandler, Mary Jo Lyndon

LEADER CO-LEADER

Mary Catherine Loschke Alfred Blixt



SPONSOR
Sister Maxine

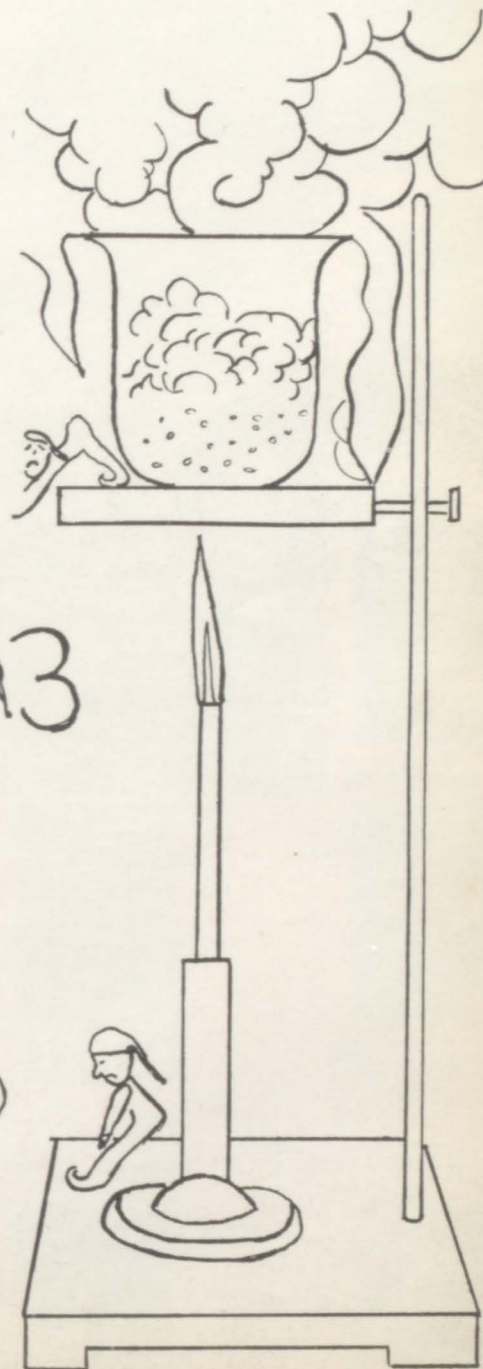

THEY LIVE
IN THE
LAB

$$\frac{1}{4} + \frac{2}{4} = \frac{3}{4}$$

1 2 3 4 5 6 7 8 9 0

$$\frac{2}{2} = 1$$

$$\frac{1}{2}$$



Janice Akin
Elizabeth Beebe
Charles Bellman
Patricia Billings
Chardell Buckles



Marian Capello
Mike Coughlin
Mike Dillon
Kathleen Downey
Robert Dye



Vanalee Easter
Frank Georgie
Vincent Heegn
Jack Lohery
Raymond Lucero



Tom Lyndon
Ellen Mann
Jim McAuliffe
Theresa Mesmer
Mary McQueeny



Sharon Nichols
Mary Niemeyer
Ruth Rast
Diana Saitta
Johanna Stotzer



Bob Stump
Bob Wagner
John Waller
Helen Werkowitch



CO-LEADER
Carolyn Johnson



LEADER
Gerry Daly

304

MATH EXPERTS

SPONSOR
Sister Mary Jude

$$\frac{4}{4} = 1$$

$$\frac{5}{3} = 1 \frac{2}{3}$$

$$\frac{4}{4} = 1$$

$$\frac{2}{2} = 1$$

$$\frac{1}{8}$$

5-10-15

$$2 \times 3 = 6$$

$$3 \overline{) 10}$$

$$2 \overline{) 8}$$

$$1 \times 4 = 4$$

LEADER

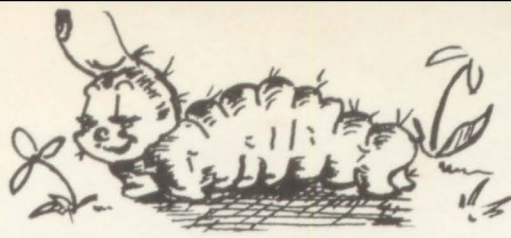

CO-LEADER

306

SPONSOR-Sister Mary Richard



Phil Denning



Ida Ferguson



Michael McNamara



Nancy Young



D. J. Powers



Janet Curran



Virgil Roark



Nancy Ward



Michael Miles



Betty Tallman



James Sulzen



M. Catherine Upton



Barbara Beullens



Tom Bellman



Larry Bonner



Patricia O'Donnell



John Blakey



Leta Coleman



A. Marie Connelly



Barbara Behrens



Ted Tschirhart



Joanne Geary



Kenneth Musslyn



Jean Lally



Marie Howerton



Eleanor Swann



Jerry Rausin



Mary J. Gray



Dorothy Haefling



Laura Aschwanden



Anna M. Callegari



Susie Jenkins



Blooming Biologists! First table, John Baker and Dick Figgins; second table, Bob Wagner and Michael Gibbs; third table, Cecelia Meyers and Leta Coleman; fourth table, Loretta Metzger, and at the last table is Nancy Ward. Across the aisle front to back are Judy Haas, Donna Mason, Mary Ann Meier and Barbara Cox.



Art glances find Vanalee Easter and Suzanne Darnay posting a sketch at the board while their colleagues work. First row, Patsy O'Donnell, Donna Daly, and Marilyn Howard; second row, Mary Ann Peterson, Dorothy Haefling, and Shirley Smith; third row, Beatrice Schultz and Bob Brice; fourth row, Barbara Behrens and Patricia Marsee.

SOPHS AT WORK



Aspiring speakers listen attentively to a fellow "sufferer." First row, nearest to the camera are Patricia Billings and Joyce Grace; second row, Joan Copenhaver, Leta Coleman, Laura Aschwanden and Anna Marie Haugh; third row, Chardell Buckles, Bernadine Abbott and Barbara Behrens; fourth row, Mary Joan Gray and Marie Howerton; fifth row, Marilyn Brady, and Terry Mesmer; sixth row, (by herself) Joan McCleery.



Jim Hawk leaps at the ball evily as he grabs for it, and his sophomore cohorts take their places in a game of "shirts and skins." After Hawk, left to right, come "skin" John Sullivan, "shirt" Jim Bresina, "shirt" Bob Wagner, "skin" Ed De Louis, "shirt" Larry Bonner, "skins" Gary Trueblood and Mickey Miles.

IS

THIS

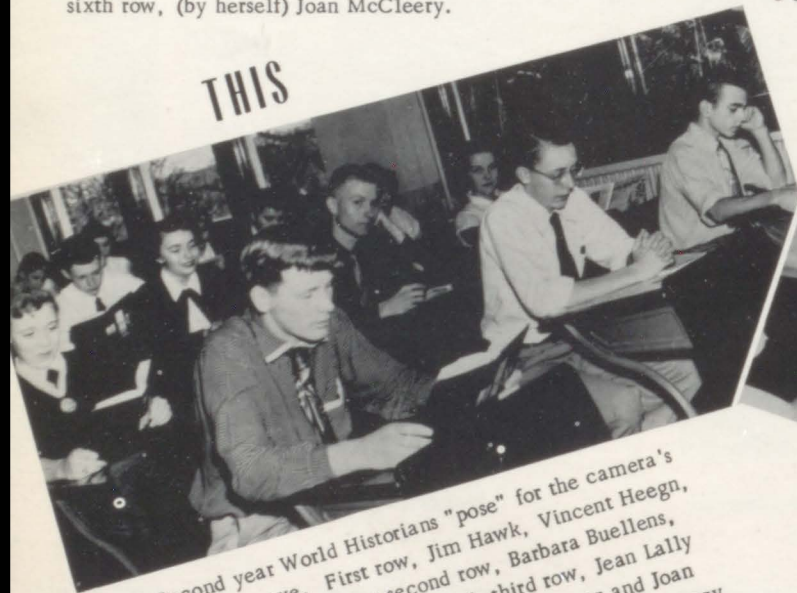

Second year World Historians "pose" for the camera's all seeing eye. First row, Jim Hawk, Vincent Heegn, and Frank Nenninger; second row, Barbara Buellens, Virgil Roark, and Judy Howard; third row, Jean Lally and Carol Hurley; fourth row, Larry Bonner and Joan McCleery; on down the last aisle Nancy Young, Peggy Lightner, and John Balestrere can just barely be seen.

WORK?



Culinary craftsmen or just plain cooks! Made up of members of all the classes, this group is predominately sophomores. Left to Right; Donna Mason, Mary Niemeyer, Anna Marie Haugh, Marilou Wendel, Clair Gillispie, Ruth Ann Wenzel, Ruth Wynne and Rosemary Gyulay.

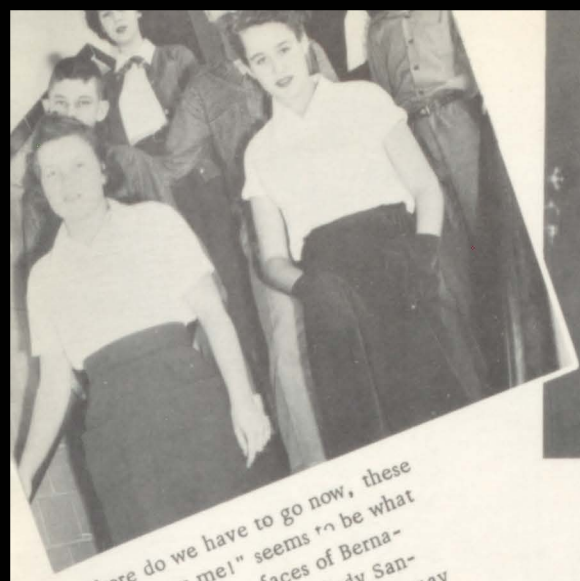

"Where do we have to go now, these steps are killing me!" seems to be what the expressions on the faces of Bernadine Abbott, Bob Morrissey, Judy Sansone, Carey Ruder, and Suzanne Darnay say as they go again.



Chuck Bellman, La Vonna McBrayer, Terry Mesmer, and Frank Georgie look busy cleaning out those lockers that seem to get dirty and messed up no matter how often you clean or straighten.

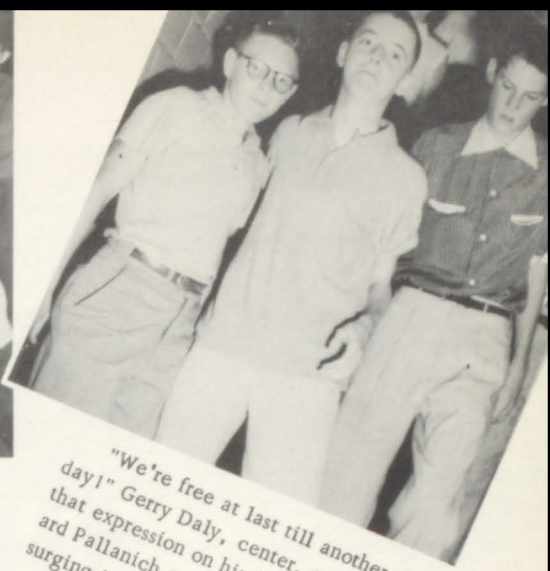

"We're free at last till another day!" Gerry Daly, center, says with that expression on his face, as Richard Pallanich and Jim McAuliffe come surging just as fast.

STUDIOUS



SOPHS

Registration Day!

Smiling sophs seem to be happy that school is starting again as they came to register in September. In the first row are: Nancy Young, Carolyn Johnson, and Ellen Mann. On the next step, we find: Pat Billings, Betty Tallman, Sharon Nichols, Judy Howard and Eleanor Paura. Third step reveals: Joyce Grace, Rosemary Kammerer, Diane Johnson, June Pffiefer, Johanna Stoetzer, Jean Lally, Mary C. Upton, and Janice Aiken. The top row contains: Bob Dye, Barbara Meiers, Richard Figgins, John Baker, Gail Darling and Jerry Rausin.

TAKE A BREATH

Lunching are these second year boys and girls. At the nearest table is Chuck Bellman, Bob Wagner, Vince Heegan, Frank Georgie and D.J. Powers. The girls at the table across the aisle are: Vanalee Easter, Diane Saitta, Ruth Rast, Terry Mesmer and Mary Niemeyer.

A special prayer for the success of the yearbook, is the motivating force for this picture, and the prayer is gratefully appreciated by the yearbook and also needed. Kneeling in the first row are John Waller, and Frank Georgie. Next row contains: Gerry Daly, Vince Heegn, Eddie Lucero, Sharon Nichols, Diane Saitta and Kathleen Downey. Third row reveals: Carolyn Johnson, Beth Beebe, Helen Werkowitch, Vanalee Easter and Mary Niemeyer. The one next to the window claims: Johanna Stoetzer, La Vonna McBrayer, Chuck Bellman and Jim McAuliffe.

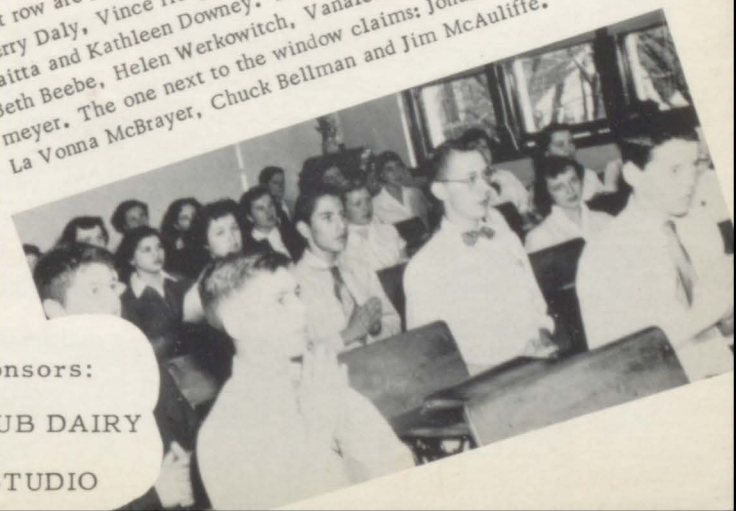
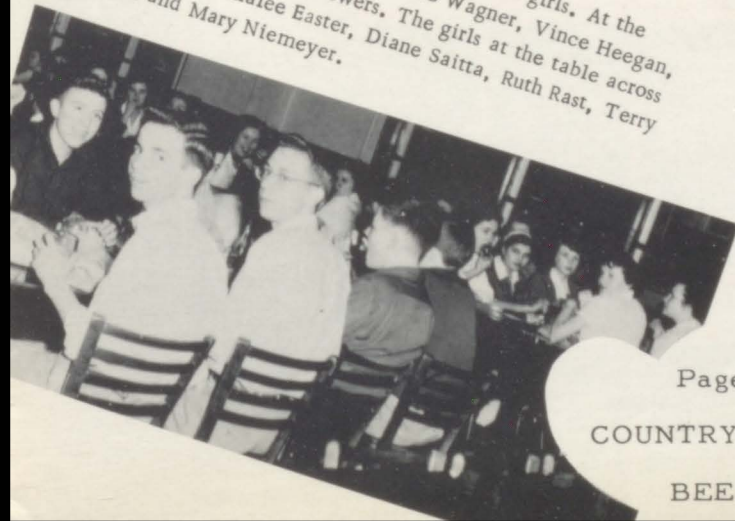

Page Sponsors:
COUNTRY CLUB DAIRY
BEEBE STUDIO



LEADER

Sophomores

Frank Nenninger

CO-LEADER



Robert Wenninghoff, Rosemary Kammerer, Eleanor Paura

401



Bonnie Heuert, Cecelia Meyers, Judy Haas, Jack Passler



Jerry Johnston, Richard Figgins, Joyce Grace, Carol Hurley, Virginia Denning



Suzanne Darnay, John Baker, Hans Demmel, Judy Sansone, Mary Jo Wilson, Diane Johnson



SPONSOR
Sister Emerich

Anna M. Haugh, June Pfeiffer, Tom Sublette, Carey Ruder, Michael O'Malley, Shirley Cogdell, Patricia Lamb
Ruth Wynne, Bernadine Abbott, Gary Trueblood, Lorraine Schubach, Robert Morrissey, John Speight, Constance Kelton



Marylyn Brady

Donna Jean Mason

Sheila Brady,

Joan Lois McCleary

Martha Cates

John McLaurly

JoAnn Copinhaver

Bill McMahan

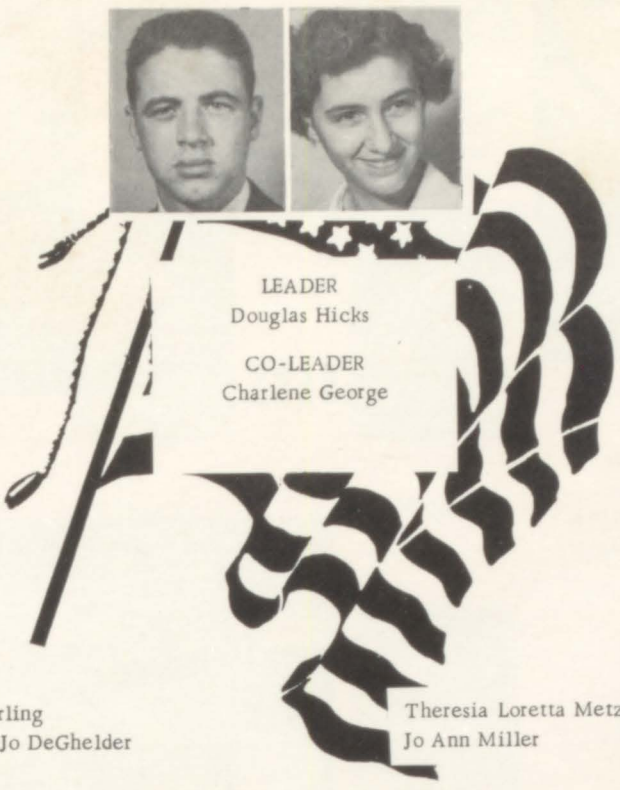

Gail Darling
Nancey Jo DeGhelder

Theresia Loretta Metzger
Jo Ann Miller

Edward De Louis
Norman Drimmel

HISTORY
MAKERS
ON THE
TROOST
SIDE
OF
THIRD
FLOOR

Mary Kay Moore
David Pack

Maudedith Edmonds
Anna Marie Falk

Conrad Phelps
Carol Ann Passler

Mary Gowin
Jim Hawk

Mary Sue Penna
Edward Pulido

Judy Howard
Bill Kalmus

Beverly Ann Ravnor
Nola Ann Stafford

Peggy Jo Lightner
Patricia Ann Marsee

SPONSOR
Sister Celeste

Beatrice Ann Schulz
Richard Sullivan





Bewildered beginners in the routine of a high school, were these freshies during registration in August. They are Margaret Thorpe, Andrew Johnson, Tom Bissing, Ramona Reyes, Mary Cates, Blenda Wornell and Grace Ann Cippola.



Muddled Mathematicians! Freshmen Algebra pupils; in the first row is Pat DeLaney; in the second, Ramona Reyes, Mike Novo Gradac, standing, and Jim Farris, in the row next to the windows are Rita O'Rourke, Eileen Clossick and Anna Marie Seitzer.

'56ERS



Freshman songbirds are, **FIRST ROW:** Mary T. Egan, Loretta Schuh, Helen Vogel, Diane Frame, Betty Williams, Margaret Thorpe, Mary Jo Shea, Shirley Smith and Edith Spencer. **SECOND ROW:** Judy Wilson, Bonita Sharkey, Pat Summers, Charlene Tshcirhart, Earlene Cockel, Connie Herter, Blenda Wornell, Rita Staab, and Betty Kremstreitter.



Young blowhards of the Class of '56. Band Members Bob Brown, Katherine Kramer, Mike McMahon and Ellis Herbst.

ON

THE

BOTTOM

RUNG

The Class of '56 or maybe it's '65, watch the "Clown Who Ran Away."

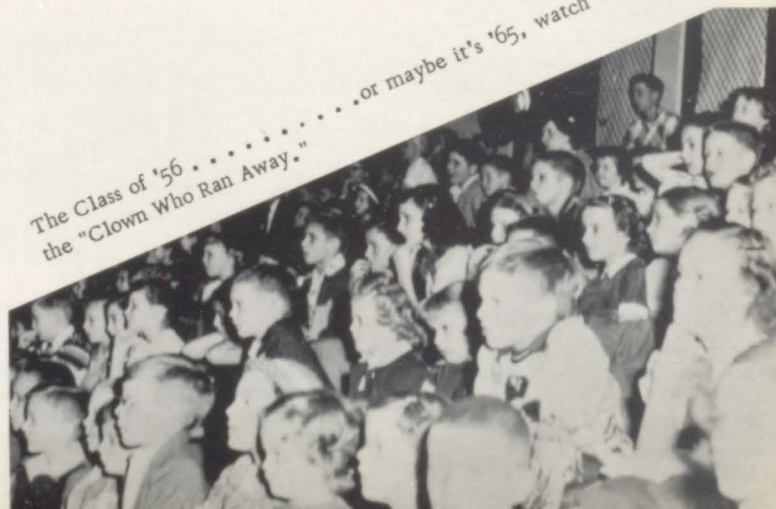



William Dye



Carol Goodman



Bonita Sharkey



William Sprenger



Helen Thorpe



Rita O'Roark



Rita Staab



Patricia Delaney



Margaret Melia



Ruddy Lucero



Suzanne Frazee



Dorothy Taylor



Tom Hillbrand



Shirley Peterson



Andrew Johnson



Margaret McQuillen



Earlene Cockell



Helen Vogel



Jean Miroslaw



Edith Spencer



John Howard



John Jumara



Maxine Herner



Martha LaVan

Virginia Arth

Tom Kammerer

Larry Clark

Martha Lahman

Bill Nixon



402

Jimmy FitzGerald
LEADER



Patricia Hellinger
CO-LEADER

SPONSOR
Sister Dolores

THEY REALLY TALK TURKEY

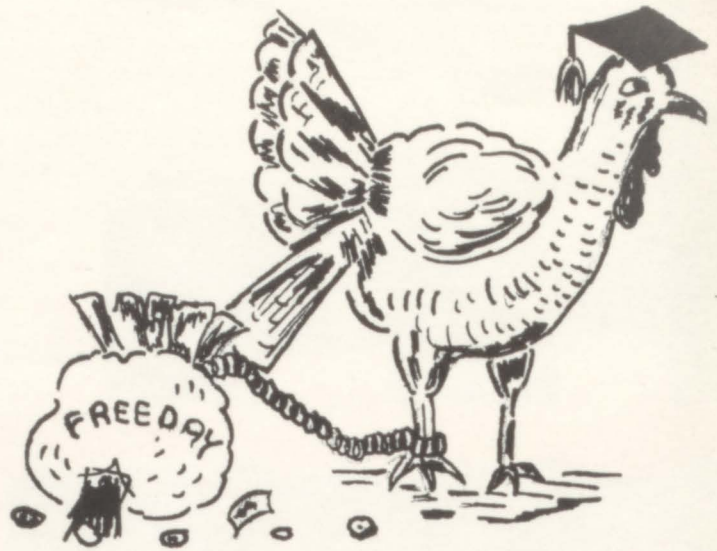

SPONSOR-Sister Simplicia

404



Grace Ann Cipolla
LEADER



Phil Whorton
CO-LEADER



Marilyn Howard



Mary Jo Shea



Richard Pallanich



Robert Smith



Sandy Kramer



Judith Schreier



John Ingolia



Betty Williams



Charlene Jones



Louis Nicholson



Sharon King



Patricia Curry



Thomas Bissing



Ramona Reyes



Blenda Wornell



Clarence Madel



Diana Blackshear



Ivan Abbott



Janet Page



Nicholas Metzger



Aileene Herrback



Sandra Herner



Mary T. Egan



Loretta Schuh



Judy Conran



Mary F. Rossato



Marvin Gross



Anna Marie Seitzer



James Farris

Patrick Murphy

Glenn Maloney

Helen Faulkner

Patricia Summers

Charlene Tschirhart



Mary Cates

Margaret Lohe

Leona Heegn
LEADER

Judy Brown

John Schnepf



Byron Fundis

Regina Allin

Betty Pack

Darlene Gable



405



Michael NovoGradac

Judy Wilson

SPONSOR-Sister Aniceta

James Overman

Frances Sturm



Ivan Stoerman
James DeGan
CO-LEADER

Judy Straley
Peggy McGuire

Norman Boyle
Mary T. O'Neill

James O'Sullivan
Dennis Rudolph

Susan Glynn
James Gregory

James Denning
Roseann Reno





Frank Henke



Shirley Smith



Josephine Reyes



Ellis Herbst



Judy Meyer



Joy Powell



Mary Jo Monahan



Diane Frame



Robert Dorrian



Kay Kramer



Margaret Thorpe



Barbara Bellman



Connie Herter



James Farrar



Betty Kreamsreiter



Peggy Kalwei



Philip Arensburg



Edward Kelly



Dan Gaschen



Mary Kay Guillaume



Kathleen Teevan



Judy Gregg



Carol Staab



Michael McMahon



Marguerite Peterson



Tom Schimdt



Peggy Gallagher



Robert Brown



Richard Smith

SPONSOR-Sister Mary Donald

Pat Rowland
LEADER



Liane Hendrix
CO-LEADER

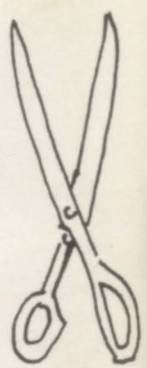



Our freshmen bass canaries! **FIRST ROW:** Marvin Gross, Tom Kammerer, Dick Smith, Pat Murphy and Ellis Herbst. **SECOND ROW:** Ivan Stoerman, Jim Fitzgerald, Jim Denning, Mike McMahon, Robert Dye and Dennis Rudolph. **THIRD ROW:** Mike NovoGradac, Jim Overman, Richard Pallanich, Jack Schnepf, Jim Farrar, Andrew Johnson. **FOURTH ROW:** Jim Gregory, Glenn Maloney, John Ingolia, Robert Brown, Jim Farris and Phil Whorton.

"Could it be the Sabre Dance?"



School's out! Now it is time for the freshmen to relax and listen to Joy Powell produce all varieties of music magic. Around the piano enjoying the entertainment are Sandra Herner, Loretta Schuh, Margaret Thorpe, Maxine Herner, Helen Thorpe, and Bill Nixon.



Larry Clark stops by to tell Our Lord good-bye at 3:08.

CLASS OF '56 - AT EASE

"Listen my children and you shall hear . . ."



Judy Brown, Mary F. Rossato, Pat Summers and Maxine Herner, cheer lustily for the small-fry Irish.

INFANT L MEN



"They'll have to build another one of these, when we get through," could very easily be the words of Pat Rowland, here in the foreground, as the freshmen letter winners take a look at the jammed trophy cases. In front are Jim Overman and Bob Dorrian. Next in line are Jim Fitzgerald, Dick Smith, Tom Kammerer, Louie Nicholson, Pat Rowland and Nick Metzger. Peeping up in the back is Bill Sprenger, and next to him, hidden from the camera, is Phil Whorton.

GUIDANCE!

The year 1953 launched Lillisites into the third year of the guidance program, designed for the more complete personal and social development of the students. By the test, charts, graphs, profile sheets and files, parents, students and teachers are realizing the tremendous good that can be accomplished through this program of social, personal and mental adjustment.

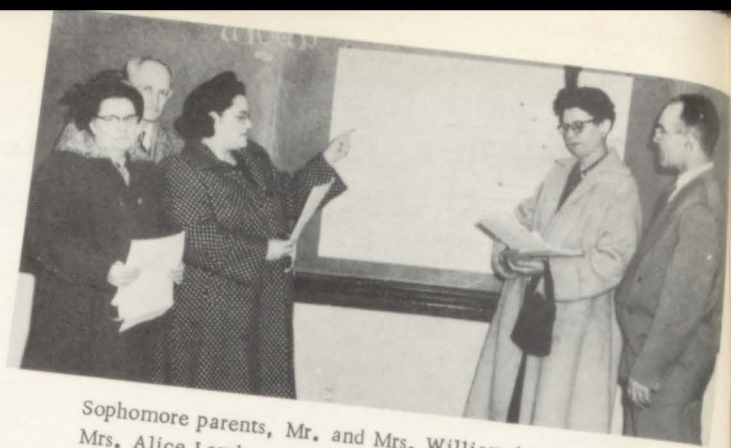

Sophomore parents, Mr. and Mrs. William Meyers, Mrs. Alice Lamb, pointing to the chart and Mr. and Mrs. Henry Nenninger are ready to match their children's personal profile data with a sample chart in Home-room 401.



Freshmen from room 406 mark their personality profiles. **IN THE FIRST ROW ARE:** Kathleen Teevan, Betty Kreamsreiter, Pat Rowland, Connie Herter, Barbara Bellman, and Frank Henke. **SECOND ROW:** Diane Frame, Shirley Smith, Mary Jo Monahan, Dick Smith, Josephine Reyes, Rosemary Joplin, and Bob Brown. **THIRD ROW:** Peggy Kalwei, Joy Powell, Mike McMahon, Margaret Thorpe, Dan Gaschen, and Tom Schmidt. **FOURTH ROW:** Mary K. Guillaume, Judy Gregg, Liane Hendrix and Peggy Gallagher.



Another kind of guidance is offered to these new students, Jim Davis, Jody Balestrere, and Jim Bresina by Father James.



Going back to school for a day are these freshmen parents as they check up on their child's personality and development graphs. They are: Mr. and Mrs. James O'Sullivan, Mr. and Mrs. Cecil Reno, Mr. W.W. Pack and Mrs. Francis Murphy.

CHERISHING EACH BEAD OF YOUR ROSARY
MAY LILLISITES FOLLOW THE EXAMPLE
OF YOUR LIFE



IN ALL THEIR ACTIVITIES

SODALITY OF



SCENES '53

Gerry Irving, George Sprenger, Dolores Tye, Beatrice Schmidt, Joe Glynn and Jim Payne prance to the "Bunny Hop" at the Sodality Dance in December.

Mary, Queen of Peace, reigns in the hearts of all sodalists not only at sodality dances as she is pictured above, but in every action of each day.

Mike McMahon, Rosemary Gyulay and Loretta Schuh portray the children of Fatima in the Living Rosary tableaux, while Juan Diego, Jim Kramer, St. Simon Stock, Tom Bellman, and Bernadette of Lourdes, Mary Jo Lyndon watch solemnly.



Leaving to offer some Christmas cheer in the form of carols, a program, and playing Santa Claus with their gifts to the girls at St. Joseph's Orphan's Home are Pat Maxwell, Mary Ann Meier, Paula Messina, Roseann Powers, Julie Heshion, Donna Daly and Jean Brice.

Sodality leaders appear solemn after reception ceremonies. Pictured above are Paula Stahl, Secretary, Gerry Irving, Vice-Prefect, Carol Thompson, Prefect, and Mary Alice Guilfoil, Treasurer.



PRAY TOGETHER - PLAY TOGETHER



Nancy Ward, sophomore, received her First Holy Communion during the Retreat. Sodality prefect and vice-prefect, Carol Thompson and Gerry Irving, stand on either side.



Rev. Cormac Lynch C. P., retreat master, says Mass for Lillisites at opening of annual retreat. Servers are Kenneth Thorpe and Warren Becker.



Jack Allan, junior, lights his homeroom Advent wreath.



Little lassies from St. Joseph's Girls' Orphans Home "oooh! and ahhh!" over packages the Sodalists delivered for Santa.



James Bush, senior class president, leads the entire school in the rosary daily during the month of October over the public address system.



Retreat Master, Father Cormac, chats informally with Joan Copenhaver and friend before the freshman-sophomore retreat.

LAY APOSTLES

"...Our vision of a better day cannot become a reality unless the youth of this hour, who will be the men and women of tomorrow, have developed a character and disposition that favors the arts of civilization and world peace..." These are the words of the late Bishop Duffy to youth leaders, and can aptly be applied to the aim of the Lillis Lay Apostolate movement and the junior lay apostolate movement everywhere.

Under the able direction of the Rev. M.F. McAuliffe, long-time teacher, adviser and friend of Lillis and Lillisites the Lay Apostles were again organized in September and started on the march of Catholic Action as the year sped swiftly by. Action and conquest in service of the Church serve as basic ideals in the movement as the many fields into which the Catholic student can carry Catholic Action are stressed.

Boundless are the opportunities of the Lay Apostle--now and in the years to come--as a leader in the school, the community, and the nation, to integrate Catholic Action in his work, in his play--in his life, and the life of our nation.

"THEY FOLLOW

IN THE FOOTSTEPS OF THE TWELVE..."

Listening intently to their spiritual director explain the numerous fields in which they could foster Catholic Action, are these Lay Apostles. Seated at the table are: John Waller, sophomore; Paula Stahl, and Mary C. Loschke, juniors; Lynda Malaney, Evelyn Boone, Carol Thompson and Joe Byrnes, seniors; Nicholas Metzger, Dick Smith, and Helen Thorpe, freshmen. Standing are: James Brink, junior; Mary Ann Meier and Frances Myers, juniors; Larry Bonner, and Sharon Nichols, sophomores; John Howard, freshman; Kenneth Thorpe, and Jim Brown, juniors; Tom Taff, senior; Frank Lucido, junior; Liane Hendrix, Peggy Gallagher, Patricia Hellinger, and Anna Marie Seitzer, freshmen, and Chardell Buckles and Joan Copenhaver, sophomores.



Father McAuliffe, besides being Lay Apostolate director, holds the post of junior religion instructor and here imparts his blessing upon the juniors of 204.

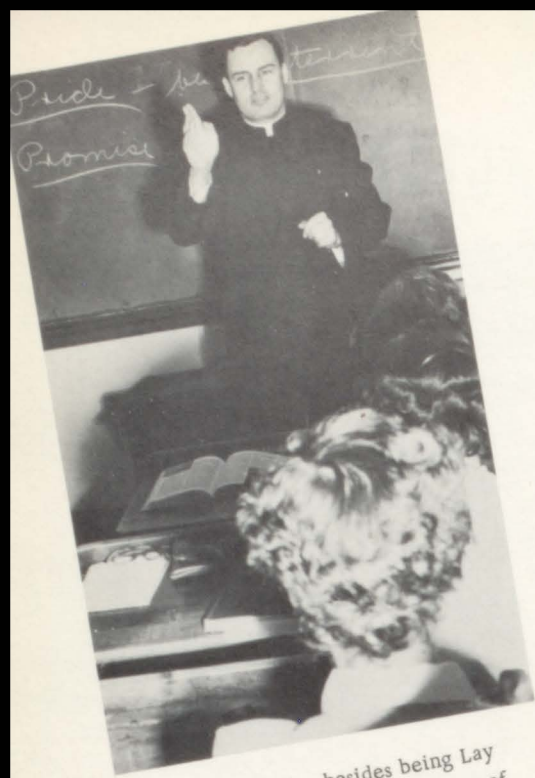



Contestants in the Junior-Senior division of the annual all-school Religion Contest are; Warene Becker, junior; Tom Taff, senior; Richard Bell, junior; Dennis Cushing, senior; and David O'Malley, junior. SECOND ROW: Marilyn Eth, junior, winner of the Freshman-Sophomore Contest last year; Shirley Gallagher, junior; Mary Frances Shaffer, junior; Evelyn Boone, senior; and Mary Alice Guilfoil, senior.

Seniors Eleanora Danzo and Joe Byrnes are also members of the delegation assigned the task of bringing back the prize to the graduating class.



They look over the questions for about the 2,873,659th time, but still look doubtful...

Participants in the underclass battle of the catechism are; Michael Miles, sophomore; Gail Darling, sophomore; Byron Fundis, freshman; John Waller, sophomore; John Howard, and Frank Henke, freshmen. IN THE SECOND ROW ARE: Mary Cates, Mary Jo Monahan, and Patricia Hellinger, freshmen and Joan Copenhaver, Ruth Rast, and Beverly Raynor, sophomores.



Page Sponsor
I. DONNELLY COMPANY

LITERARY ACHIEVEMENT

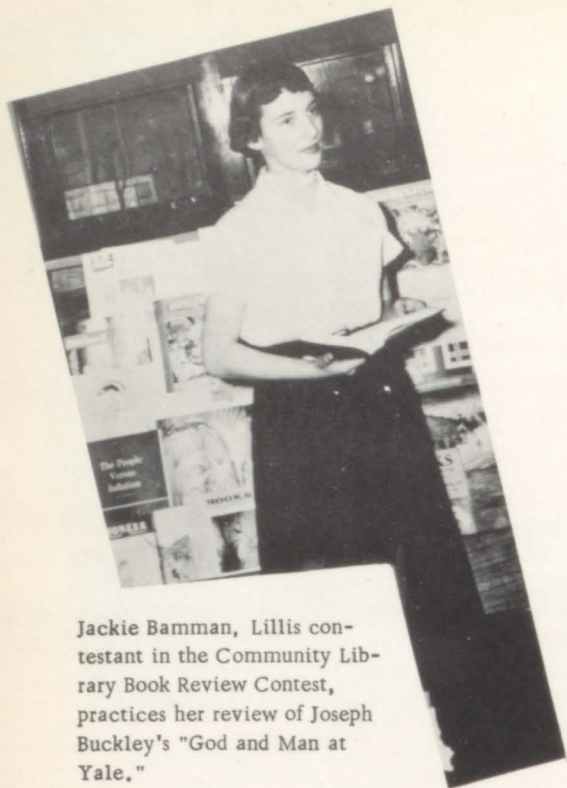

Jackie Bamman, Lillis contestant in the Community Library Book Review Contest, practices her review of Joseph Buckley's "God and Man at Yale."



Arsen Darnay
Essay



Jim Bush,
Essay



Margaret DeFeo,
Essay

Seniors in Print! These three seniors will have essays published in the National High School Anthology, this spring.

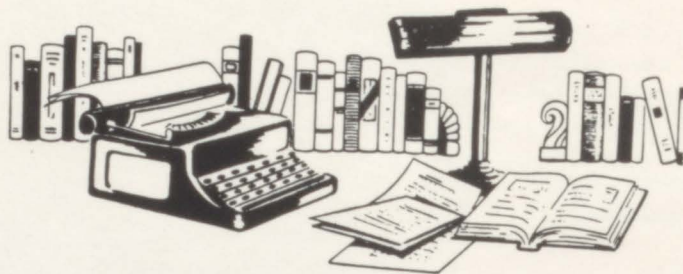

THINK! WRITE! SPEAK!

PROSPECTIVE POETS!



Rewarded rhymsters are these budding poets about the table whose poems are to be published in the National High School Poetry Anthology. Also in the group are several easy-going essayists. Clockwise about the table they are: Rosemary Kammerer, sophomore; Phil Whorton, freshman; Mary F. McQueeny, Chardell Buckles, and Bernadine Abbott, sophomores; Bill Curran, junior; Janet Curran, sophomore; Judy Joyce and Mary Jo Bowman, juniors.

Victors in the Knights of Columbus Essay Contest, Mary Alice Guilfoil, second place; Joe Byrnes, first place; and Chardell Buckles, third place in the junior division, read over Joe's essay that he read over WDAF on Columbus Day, Oct. 12. This was the third straight year that Lillis has gained this honor.





Beverly Putthoff, junior, with the camera, demonstrates to other Camera Clubbers, Anna Marie Shonborn, junior; Jerry Mills, senior; and Vincent Heegn, sophomore, some of the special features of her camera.

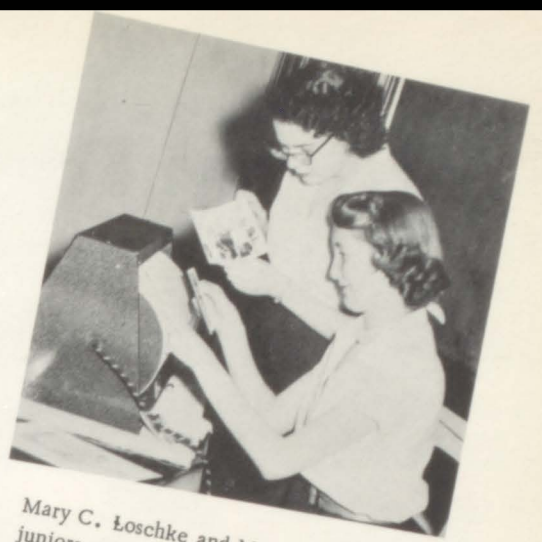

Mary C. Loschke and Mary E. Dobson, juniors, place pictures on the roller of the new dryer.

PHOTO FIENDS!



Jerry Mills, Camera Club president, and official photographer for the Lillistrator and Lillislog, starts off to get more shots for the yearbook.



Jim Brink, junior, and Tom Taff, senior, at the enlarger make all sizes, from 2 by 3's to 8 by 10's.

Camera Club Sponsor
Sister Maxine



Beverly Putthoff, ready to get another shot for the yearbook, is runner-up in the line of photography.

The Catholic Community Library Student Auxillary claims the membership of these Lillisites: Mary C. Loschke, junior; Joe Byrnes, senior, the group's treasurer; Evelyn Boone, senior; Joe Cook, junior; and Lynda Malaney, senior. Sue Adams, junior, absent when the picture was taken, is also a member. These students support the projects of the Library and are particularly active in backing the Variety Fair.

C O M M U N I T Y L I B R A R Y S T U D E N T A U X I L I A R Y





Playing "Pitch and Toss" are Richard Bell, Dick Fayard, John Peters, Bill Prothman, Frank Hopfinger, George Zammar, and Ray Vanderhoof



The queen and her closest rivals are Bobby O'Donnell, Judy Gregg, Queen Pipes, and Diane Johnson.

Our Queen and King of Hearts

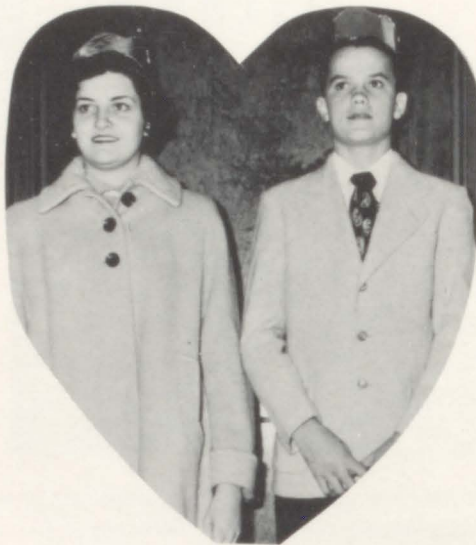

Kathleen Pipes, D. J. Powers



Jerry Daly and Jim McAuliffe try to get folks to "Try Your Aim".



At the candy counter we find John Howard, Martha Lahman, and Earline Cockell.

CARNIVAL 1952



Busy at the "Cake Walk" are Harry Taylor, Mike Burasco, John Roeker, Shirley Gallagher, Louise Thompson, and Joe Kelly.

Directing the "Mouse House" are Tom Bellman and Jim Sulzen.

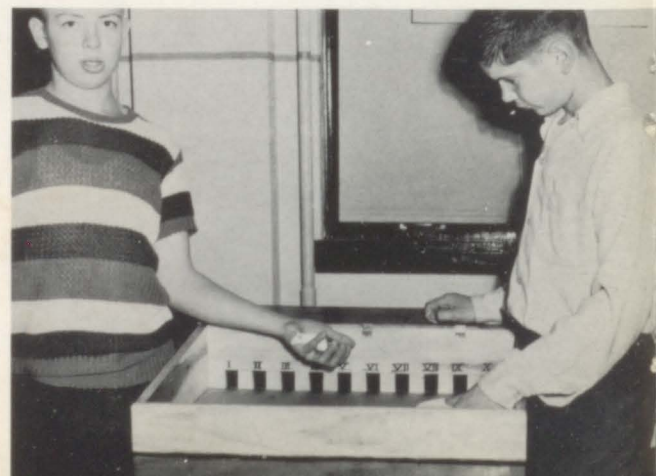

MR. BARRY'S ETCHINGS



Mayor Sam Jordan,
Fred Staab.

Bess Taylor,
Mary Alice Guilfoil.



Judson Barry, Tom Taff.



Fifty Ferris,
Nola Dupin.

Kenneth Plunkett,
Denny Cushing.



Carrie Stanwich,
Evelyn Boone.



Mrs. Griswold,
Betty Warner.



Evelyn Taylor, Janet
Mulligan and Daisy Day-
ton, Gerry Irving.

Producer and director,
Sister Sylvester.



Sawbuck Sam,
George Sprenger.

SENIOR

CLASS

Tom Crosby,
Ron Duckworth



Bud, Ray Vanderhoof

Marvin Pritchard,
Joe Byrnes.



PLAY

THE CLOWN

WHO

RAN AWAY

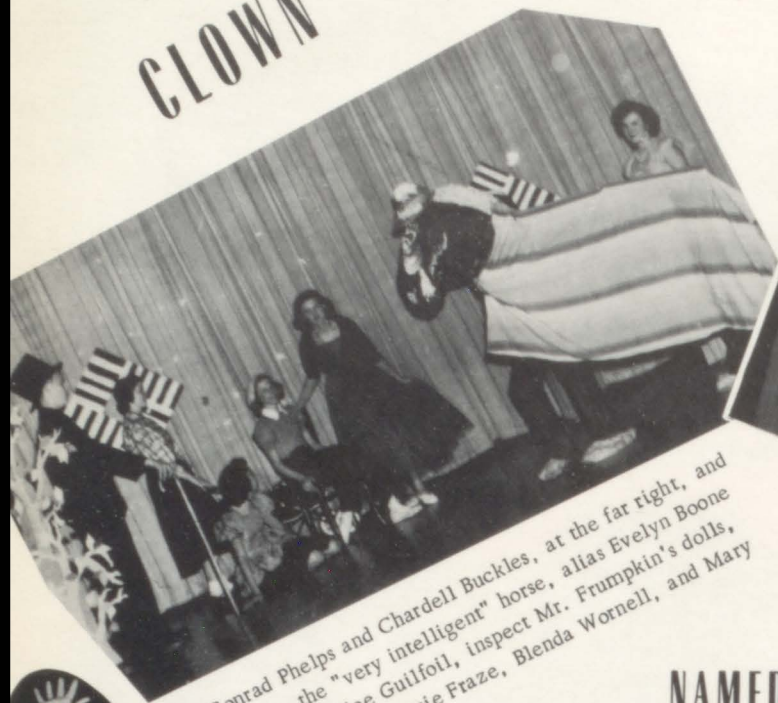

Conrad Phelps and Chardell Buckles, at the far right, and Cladys, the "very intelligen" horse, alias Evelyn Boone and Mary Alice Guilfoil, inspect Mr. Frumpkin's dolls, Charlene Jones, Susie Frazee, Blenda Wornell, and Mary Kay Guillaume.

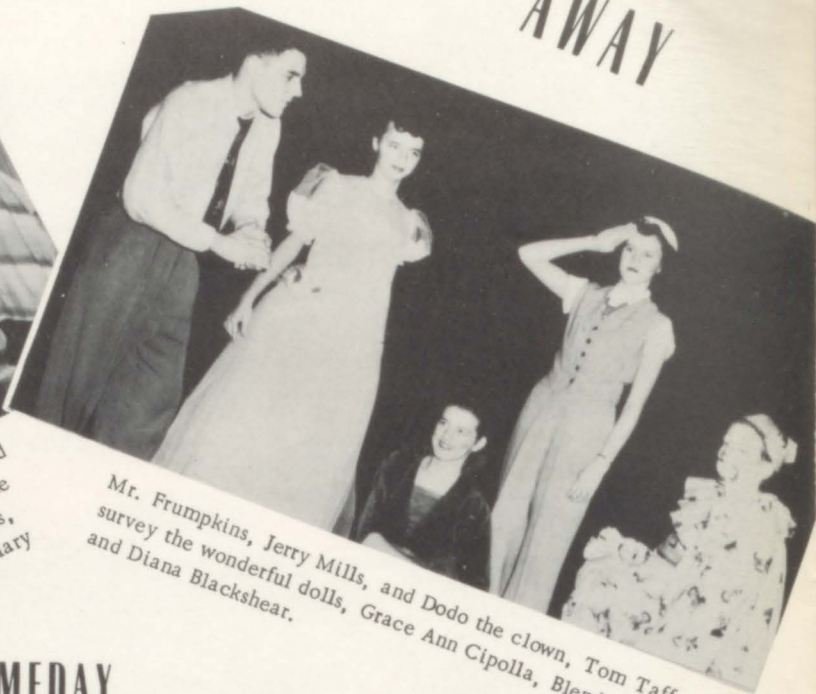

Mr. Frumpkins, Jerry Mills, and Dodo the clown, Tom Taff, survey the wonderful dolls, Grace Ann Cipolla, Blenda Wornell, and Diana Blackshear.

NAMEDAY AND

CHRISTMAS PROGRAMS

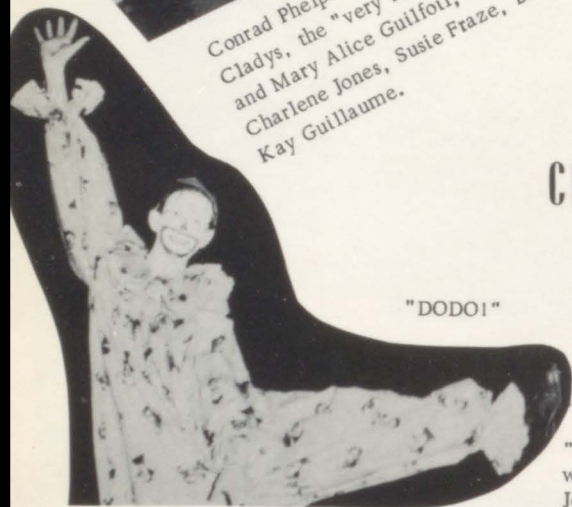

"DODO!"

Patroness of every mission land! Program in honor of St. Therese, the Little Flower of Jesus, to commemorate Sister Therese Marie's name day. Portraying St. Therese is Joan Shoemaker, the Blessed Virgin, Shirley Steen. Angels are Janice Aiken and Jo Ann Miller, dancers, Mary Sue Penna and Anna Marie Callegari.

"Venite adoremus! . . . Venite. . . ." carol angels and wisemen as the Bless Virgin, Judy Seiber, and Saint Joseph, Tom Cunningham, adore. Angels raising their voices in praise are top row, Katherine Bray; second row, Mary Kay Nicholson, Judy Joyce, Kathleen Pipes, and Jo Ann Jakobe; third row, Joy Ann Powell and Beatrice Schmidt; bottom row, Rose Ann McGuire and Louise Thompson. Worshipping wisemen are Robert Brice, George Zammar, and George Sprenger.



"And it came to pass in those days. . . ."

Angels, Helen Graham and Donna Daly, narrate St. Luke's accounting of the Nativity.





First place winners in the Junior-Senior Speech Contest were; Pearlne Melton, senior, Poetry Reading; Gerry Irving, senior, Serious Reading; Paula Stahl, junior, Oratory; Barbara O'Donnell, junior, Humorous Reading; Tom Taff, senior, Extemporaneous.

"THE GABBIEST GANG IN SCHOOL!"



Underclass speech contest victors were: **FIRST ROW:** Chardeil Buckles, sophomore, first place in Serious Readings; Judy Haas, sophomore, first in Humorous. **SECOND ROW:** Patricia Hellinger, freshman, first in Extemporaneous; Joy Ann Powell, freshman, tie for first in Poetry Reading; John Waller, sophomore, second in Extemporaneous; Patricia Billings, sophomore, first in Oratory. **THIRD ROW:** Vanalee Easter, sophomore, second in Poetry Reading; Leona Leegn, freshman, tie for first in Poetry Reading; Mary Jo Wilson, sophomore, second in Humorous, and Rosemary Kammerer, sophomore, second in Oratory.

LOQUACIOUS

Warren Becker, junior, practices his speech on the Constitution in preparation for the American Legion Oratorical Contest, in which he will speak as representative for Lillilites.



"I SPEAK FOR DEMOCRACY!"

Paula Stahl, junior, speaks for democracy over KCMO in the national contest sponsored by the Junior Chamber of Commerce.



LILLILITES

Second place winners in the Junior-Senior speech contest were: Betty Warner, Serious; Jim Cabrini, Oratory; Beverly Putthoff, junior, Humor; Warren Becker, junior, Extemporaneous; and Lynda Malaney, Poetry Reading. Betty, Jim and Lynda are all seniors.



RIDING

Paula Stahl, Pepita; and Jim Bush, Sgt. Tim Riley, U. S. M. C.

DOWN

Helen Graham, Rosa Escondida; Jim Kramer, Don Jose del Molino; and Warren Becker, Don Pedro de Garvanza.

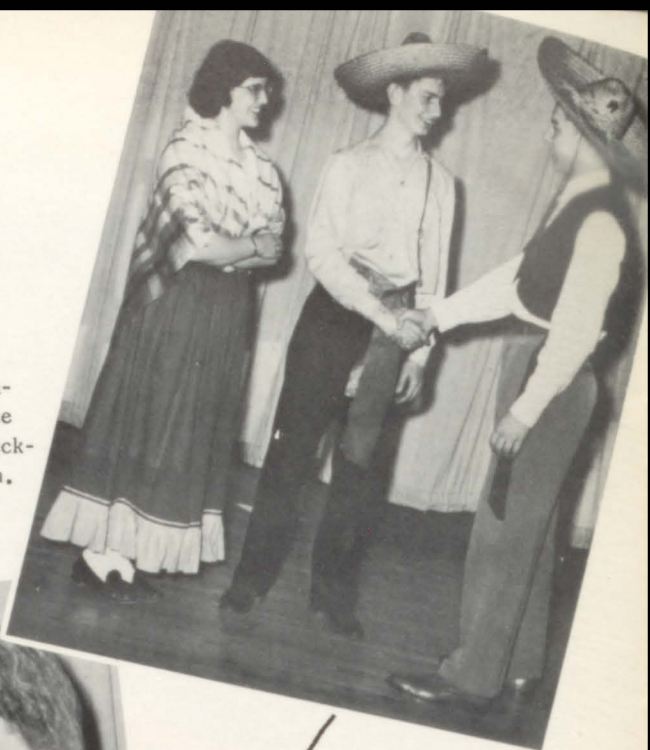

TO CARMELITA

THE SKY

Diane Sheeley, Maria Bandino; and Jim Bender, Francisco Bandino.



Jim Cabrini, Ben Baker; and Joan Snyder, Carmelita.

George Sprenger, Joshua Scroggins.





Beverly Putthoff and her tambourine dance, provide a bright spot in the operetta.



Judy Gill and Joanne Parrott are busy preparing costumes for "Riding Down the Sky."



Joan Hesse, Virginia Jenkins and Delores Costello, apron dancers, tippy-tippy toe across the sturdy-sturdy stage.

LILLIS

ANNUAL OPERETTA

Scene painters Patt O'Donnell, Mary Ann Staab and Mary E. Dobson add the finishing touches to the Plaza of Santa Delmonica.



George Sprenger,
Joshua Scroggins.

"With mandolins strumming..." The mandolin dancers gently sway to the lilting music of gay Spanish tunes. LEFT TO RIGHT ARE; Laura Stoerman, Kathleen Wonderly, Barbara Cox, Joyce Conran, Mary Carol Grace, Mary Jo Lyndon, Mary Frances Shaffer, and Anita Parr.



Snappy Steppers Jim Brown, Joe Jones, Kenneth Thorpe, Joe Glynn, Bill Curran and David O'Malley, give a sharp salute from their drill... the paratroopers have landed!



Riding Down the Sky to Caemelita
AN OPERETTA IN TWO ACTS



"How much wood can a woodpecker peck if a woodpecker would peck a peck of wood if he would..." Perky Peckers Betty Warner and Jackie Burkhead flit about as little woodpeckers in the novelty dance for the operetta.

"...not a thought of care or trouble, in a plane that carries double, Riding Down the Sky!!!" Fernando, Maria, Francisco, Joshua, Mr. McDonald, Don Pedro, Carmelita, Ben, Pepita, Sgt. Riley, Rosa, Don Jose and all the gay senors and senioritas take their last bow as "Riding Down The Sky To Carmelita" comes to an end.



MAY THE YEARS THAT LIE AHEAD

FIND ALL OUR DEEDS

WITHIN THE BOUNDS

OF YOUR LOVE

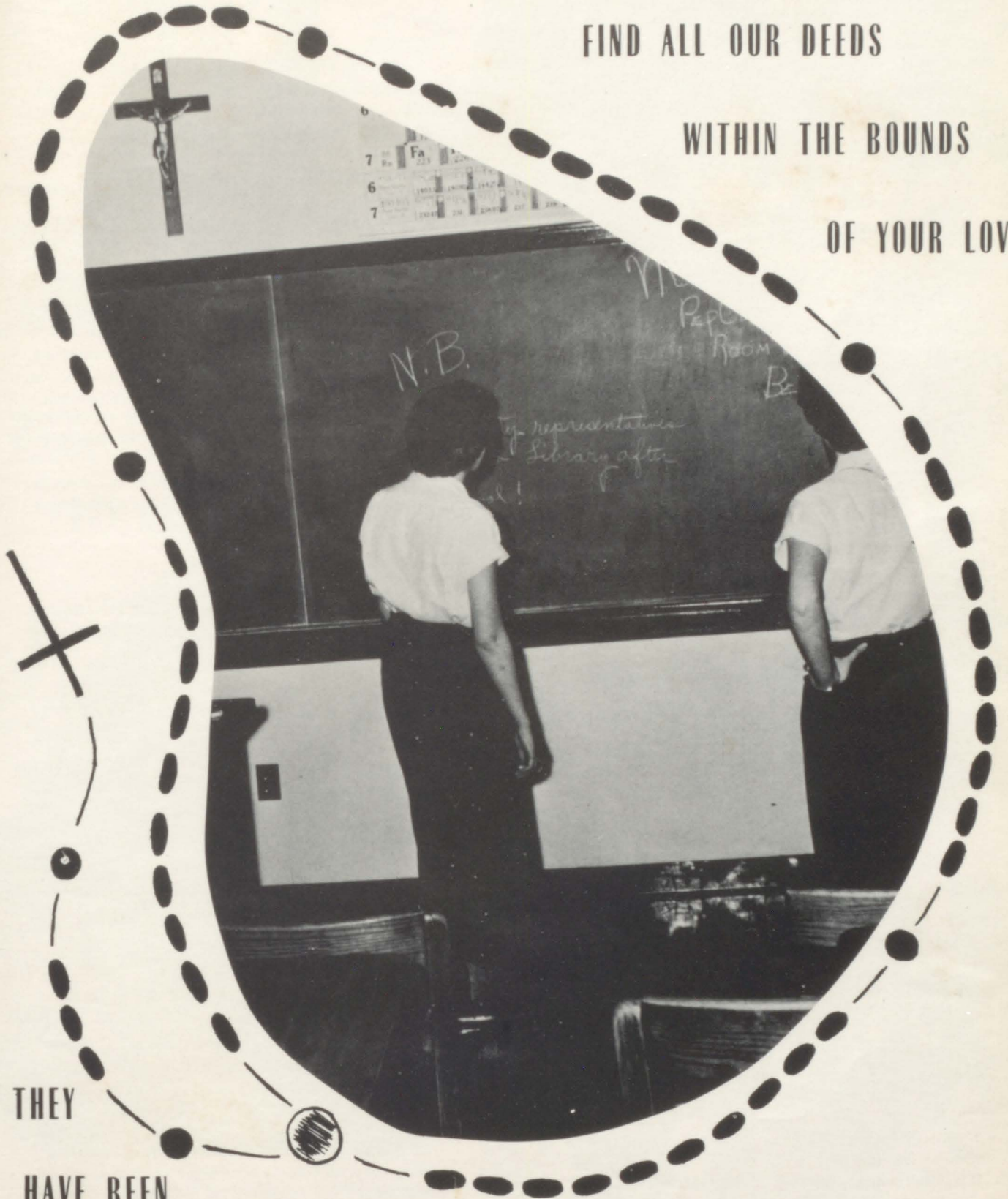

AS THEY

HAVE BEEN

WHILE WE WORKED TOGETHER HERE



NATIONAL

Wearing the shield of the National Honor Society for the second year are these seniors. Seated are Doris Revelle, Carol Thompson, Mary Anne Hain, Valeria Haefling, and Lynda Malaney. Standing are Mary Alice Guilfoil, Tom Taff, Evelyn Boone, Jim Bush, Eleanora Danzo, and Jim Carey. Absent is Joe Byrnes.

HONOR



Juniors of the Class of '54 who made the grade are down the line, Anna Marie Shonborn, Joseph Cook, Mary Frances Shaffer, Mary Elizabeth Brown, Marilyn Eth, Frances Myers, David O'Malley, Kenneth Thorpe, Paula Stahl, Mary Catherine Loschke, Shirley Gallagher, Frank Lucido and Mary Lou Creswell.

Joan Crusoe, junior, was a pledge for the Honor Society her sophomore year and gained the right to wear its small gold shield her junior year.



SOCIETY

Seniors who have fulfilled the requirements of NHS in Character, Scholarship, Leadership and Service in their final year are Geraldine Irving and Sally Warren, seated; Dolores Tye, Joyce Ann Browning, Jackie Bamman, Jim Cabrini, Dennis Cushing, Pearline Melton, Mary Lou Aschwanden, Nola Dupin and Carolyn Smith, standing.

Sponsored by
ROCKHURST COLLEGE FOR MEN
 Conducted by the Jesuit Fathers
 52nd Troost



Jim Casey
PRESIDENT



Senior bigwigs diligently pose and "watch the birdie". They are Mary Alice Guilfoil, Lillislog; Joe Byrnes, Lillistrator; James Bush, senior class president; Carol Thompson, sodality prefect; Tom McLaury, L-club president, and Lynda Malaney, band president.



STUDENT COUNCIL

Senior homeroom leaders Kathleen Pipes, Nola Dupin, Bill Spellman, and Jim Casey appear deeply interested in an outline for the guidance program.

HOT RODS OF '53

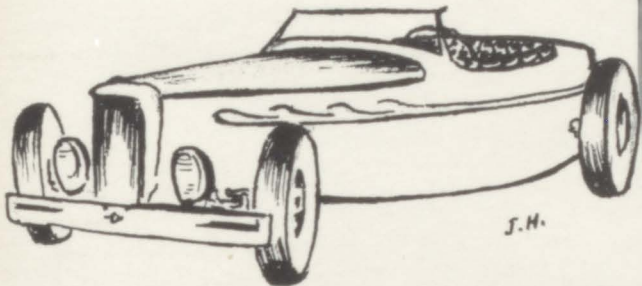

Dolores Tye
PEP CLUB
REPRESENTATIVE



It's a man's world! . . . So the old saying goes and the sophomore's choice of homeroom leaders goes to prove this old familiar adage. Studying the plan for homeroom meetings is Gerry Daly with Frank Nenninger, Douglas Hicks and Phil Denning watching solemnly.

SPONSOR
Sister Mary David

Junior Homeroom Leaders take a look at a poster for the senior class play, Marilyn Eth, John Dorrian, Barbara O'Donnell and Mary C. Loschke.



Freshman leaders meet to discuss their joint problems and plan class activities. Pictured are Leona Heegn, Pat Rowland, Jim Fitzgerald, and Sandra Herner.



SURE AND 'TISN'T

MCNAMARA'S

President



Lynda Malaney

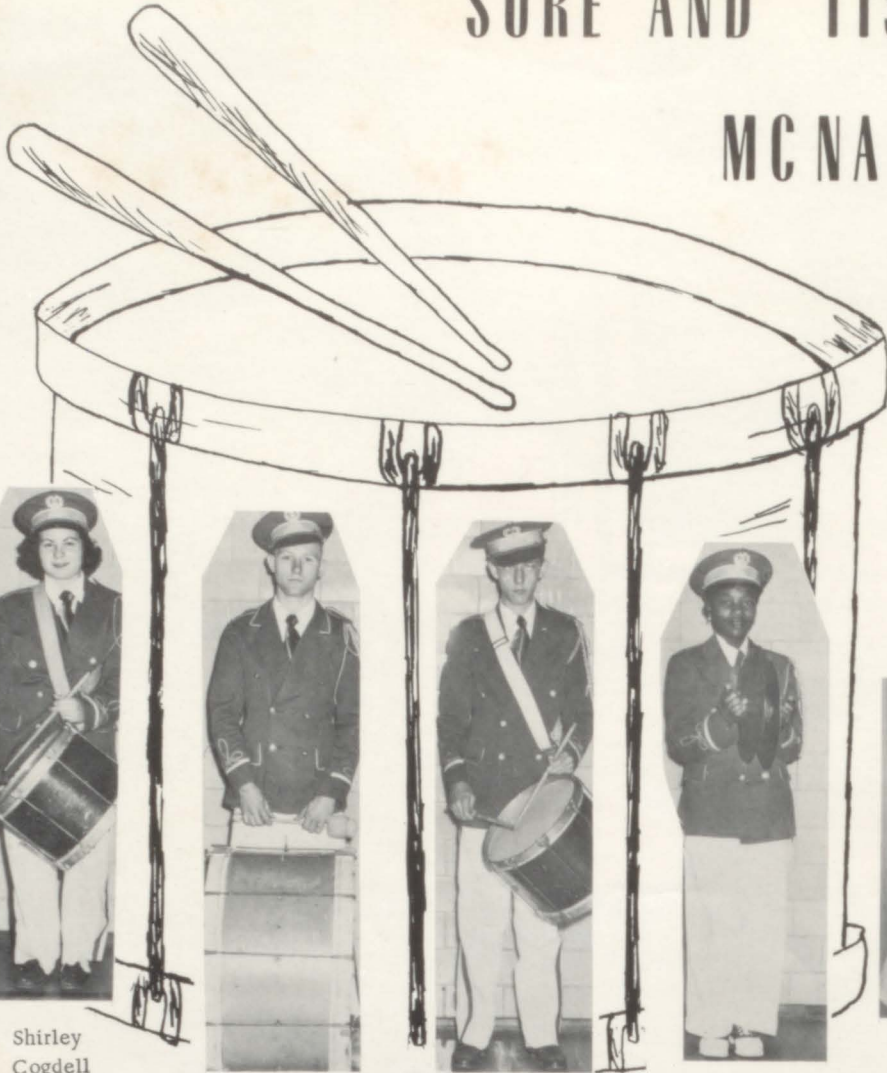

Shirley
Cogdell



Virgil
Roark



Vincent
Heegn



Mary Kay
Nicholson

Vice-President



Joan Shoemaker

Bouncing Band-it-teers! STANDING: Norman Boyle, Leona Heegn, Frank Lucido, Suzanne Darnay and Constance Kelton. SEATED: Ivan Stoerman, James Farris and Byron Fundis.



BUT EVERY BIT

AS IRISH!



"To ba or not To ba! Is that the question?" Richard Figgins and Mary Frances McQueeney.



Bill Curran and Gail Darling "bone" up on their chosen art.



"Blow! Gabriel, Blow!" Norman Drimmel, John Sullivan and James Brink.

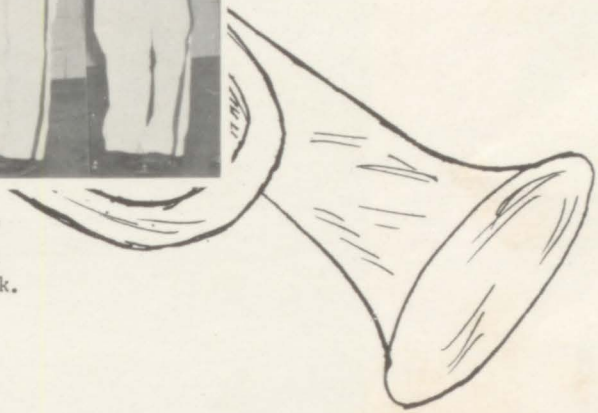

"Rootie, toot toot, and a rummie tum tum. . ." may be the job of Phil Whorton, Katherine Kramer, Ellis Herbst, Michael McMahon, Robert Brown and Joan Shoemaker, as they "horn" in with the Band.



Sponsored by Sister Aniceta.



Mary Jo
Wilson



June
Pfeiffer



Rosemary
Kammerer



Helen
Werkowitch



Mary Sue
Penna



Beatrice
Schulz



Jackie Burkhead

H
I
G
H

M
I
S
S
E
S

STEPPING

MAKE WAY FOR THE IRISH

Janet
Curran

Betty
Tallman

Marilyn
Howard

Judy
Straley

Charlene
Jones

Mary C.
Upton

Margaret
McQuillan

THE GREEN PEPPERS

P. Redmond, N. Cross, K. Boije,
K. Pipes, G. Volz, B. Schmidr



In the megaphone we find: E. Lugert, B. Warner, D. Kneib, S. Warren, J. O'Brien, M.F. Shaffer, F. Myers, D. Duffy, K. Tierney, K. Pipes, J. Gladioux, M.E. Brown, P. Stahl, J. Shoemaker, J. Romano, J. Burkhead, M.L. Smith, N. Dupin, E. Danzo, D. Lohe, B. Clark, D. Costello, P. Kneaves, S. Teevan.

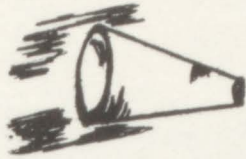

P. Kneaves, M. Hain, A.
Waggoner, D. Pickard



M. Syverson, J. Gill, L. Stoer-
man, J. Hesse, J. Heshion, A.
Harrington, R. McGuire, T.
Bonello, J. Parrott, J. Bamman,
J. Snyder.

The aching throats and pounding hearts the slightly frostbitten fingers, noses and toes the hard, cold cement seats at C. Y. C. the rosaries as we journeyed by bus to Grandview, Liberty "Mother Beloved" the "new" look "white" skirts "Cheer, cheer," starting out too high the endless "Take it away, take it away" "We want a touchdown a basket" endless memories strange and wonderful memories of the GREEN PEPPERS of 1953, "the best pep club ever!"

President, Dolores Tye; Vice-president, Roseann Powers; Secretary, Margaret Elliott; Treasurer, Gerry Volz.

SPONSORS
Sister Mary David
Sister M. Sylvester

M. C. Grace, J. Seiber, A.
Watts, C. Gillispie, R. Gyulay,
D. Sheely, R. Williams

Junior Pep Clubbers; FIRST ROW: J. Jakobe, L. Stoerman, K. Gibbons, L. Thompson, B. Howard. SECOND ROW: J. Caruso, M. Ryan, M.J. Lyndon, A.M. Shonborn, M.K. Brinkeotter. THIRD ROW: J. Gill, M.J. Bowman, R. Cabrini, K. Wonderly. FOURTH ROW: B. Wilson, M. Syverson, M.A. Staab, M.A. Meier. FIFTH ROW: F. Myers, P. Stahl, M.F. Shaffer, J. Hesse.

B. Howard, K. Ferrel,
B. O'Donnell, J. Brice,
A. Harrington

M.L. Creswell, B.
Putthoff, D. Duffy,
T. Bonello, J. O'Brien,
M.E. Dobson, R.
Ratchford, C. Thompson





Donna Daly
Varsity



Pat Maxwell
Varsity

“FIGHT!”

“FIGHT!”

“FIGHT!”



“B” team cheerleaders, LEFT to RIGHT: Louise Thompson,
Beverly Putthoff, Kathleen Wonderly, Kay Gibbons.

“COME ON TEAM, WE’RE WITH YA!”



Sally Allegri
Varsity

VITAL
TO
VICTORY



Shirley Gallager
Varsity



Freshman Cheerleaders from LEFT
to RIGHT, Judy Brown, Mary Frances
Rossato, Maxine Herner, Pat Summers.



Joanne Keys
Varsity



“C” team cheerleaders are LEFT to RIGHT: Eleanor Paura, Judy
Howard, Nancy Young, Carolyn Johnson.



Virginia Sandy
Varsity

Sergeant-at-Arms
Dick Fayard

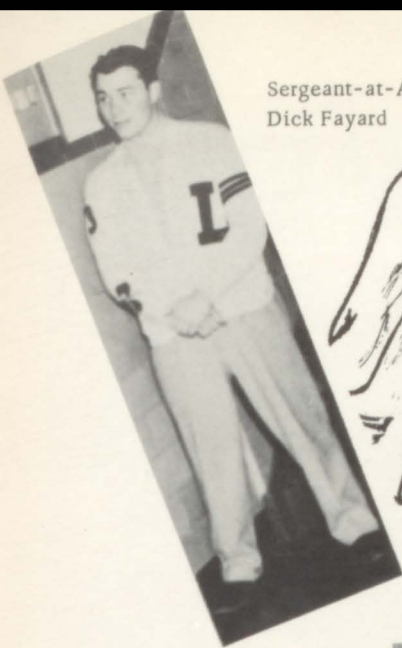

Vice-President
Jim Casey



President
Tom McLauray

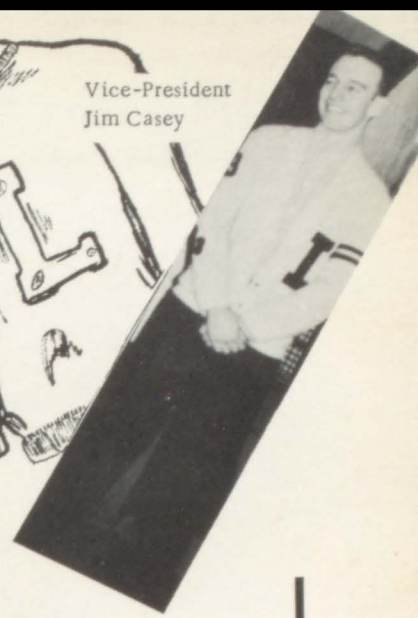
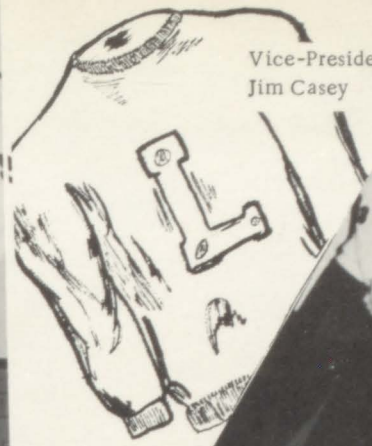

L
C
L
U
B



Coach
Minter



Jim Bush, Fred Williams, Louie Lombardino, Dick Renner, John Salazar and John Dorrian.



Coach
Schmiedeler

These L men from the top down are, FIRST ROW: George Zammar, Fred Staab, Frank Hopfinger, Warren Becker and John McLauray. SECOND ROW: Ralph Parr, John Salazar, Bill Spellman, Phil Morrissey and Joe Cook, THIRD ROW: Jerry Soetaret, Joe Glynn, and Bernie Spear.



Secretary
Ed Fitzgerald

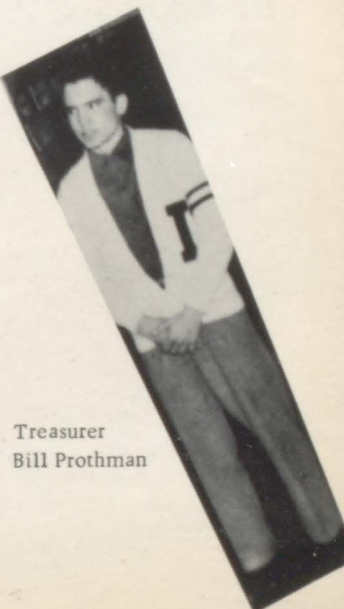

Treasurer
Bill Prothman

OCTOBER ON FOREST

George Sprenger, Fred Staab, and Ray Vanderhoof lead the Lillisites down Troost to Armour and back up Forest in the annual parade.

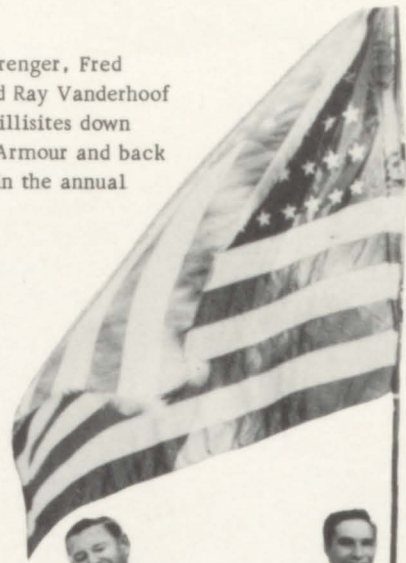

Fighting Irishmen watching Her Highness! Recognizable are Jerry Birtz, Frank Ayala, Pearline Melton, Tom Simmons, Jim Carey, Charles Sandy, Jerry Zeller, Louise Thompson, Kay Gibbons, Rose Ann McGuire, Beverly Putthoff, Mary Kay Brinkeotter, and Toni Bonello.

The Royal Party before the parade with their expressions of wonder and happiness, Virginia Sandy, Mary Ann Anderson, Our Queen, and Barbara Cusack.

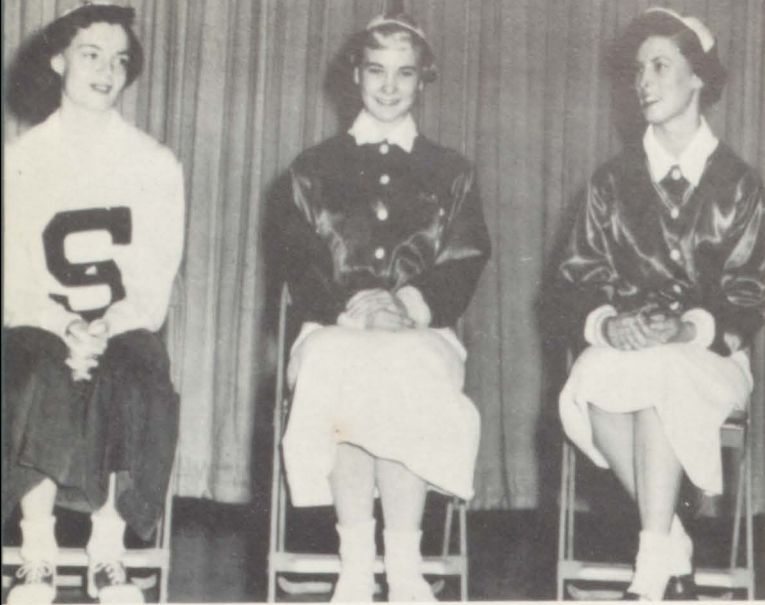

The Irish band practices up for the Homecoming at the American Royal Parade.

HOMECOMING VIEWS





QUEEN AND ROYAL COURT

TOP: Virginia Sandy, Mary Ann Anderson, Barbara Cusack. BOTTOM: Dolores Tye, Ethel Pipes, Jimmy Maxwell, Michael McGuire, Sandra Adams, and Tom McLaury.

ANOTHER YEAR
ANOTHER QUEEN



Homecoming Queen, Mary Ann Anderson

Attendants to the Queen, Virginia Sandy, and Barbara Cusack.





Officers and members of the Lillis Mothers' Club are shown at the faculty tea. Near the table are Mrs. W.C. Smith, Mrs. T.E. Boone, Mrs. W.F. Bray, Mrs. T.E. Grace, and Mrs. J.P. Heshion. Visible in the next row are Mrs. Harry Taylor, Mrs. Lawrence Messina, Mrs. H.J. Burasco, Mrs. Paul Putthoff, Mrs. Dan Guilfoil, Mrs. W. O'Neil, Mrs. E.G. Hopfinger, Mrs. J. Byrnes, and Mrs. E.J. Becker.



Mr. Henry Stimpfel, president of the Lillis Dads' Club is shown with Mr. John Gaschen and Dr. G.W. Griffith on duty at one of the Irish's home games.

The Mothers' Club chili supper draws many Lillis parents. Closest to the camera is Mrs. Hugh Monahan and around the table are Mr. I.R. Staab, Mary Ann Staab, Junior; Mr. Philip Seitzer, and Mr. Hugh Monahan.

OFFICERS	
Spiritual Adviser	Rev. James Downey O. S. B.
Honorary President	Sister Therese Marie O. S. B. WA 8657
President	Mrs. T. E. Boone AR 9049
Vice-President	Mrs. W. F. Bray WE 1922
Secretary	Mrs. J. P. Heshion WE 3522
Treasurer	Mrs. T. E. Grace WE 1809
Auditor	Mrs. W. E. Smith AR 0721
Historian	Mrs. J. L. Wilson

COMMITTEE CHAIRMEN	
Courtesy	Mrs. W. L. Shoemaker LO 4630
Civic	Mrs. W. E. Smith WE 1809
Health	Mrs. F. J. Newhouse LI 9519
Hospitality	Mrs. O. E. Bellman WA 5335
Assistant	Mrs. W. J. William LO 0365
Membership	Mrs. Paul Putthoff BE 0389
Publicity	Mrs. D. W. Guilfoil WA 4236
Ways and Means	Mrs. E. J. Becker DE 6217
Program	Mrs. E. L. Kelly WE 2490

Other guests at the Faculty Tea were Mr. and Mrs. W.W. Pack and Mr. and Mrs. L.J. Harris.



AS MARY'S FIVE DECADES ARE JOINED

TO FORM ONE PRAYER,

MAY CLEAN, HARD, FAIR PLAY

CONTINUE TO BE

JOINED WITH

THE

FIGHTING SPIRIT

AND LOYAL HEART

TO FORM

THE LILLIS ATHLETE

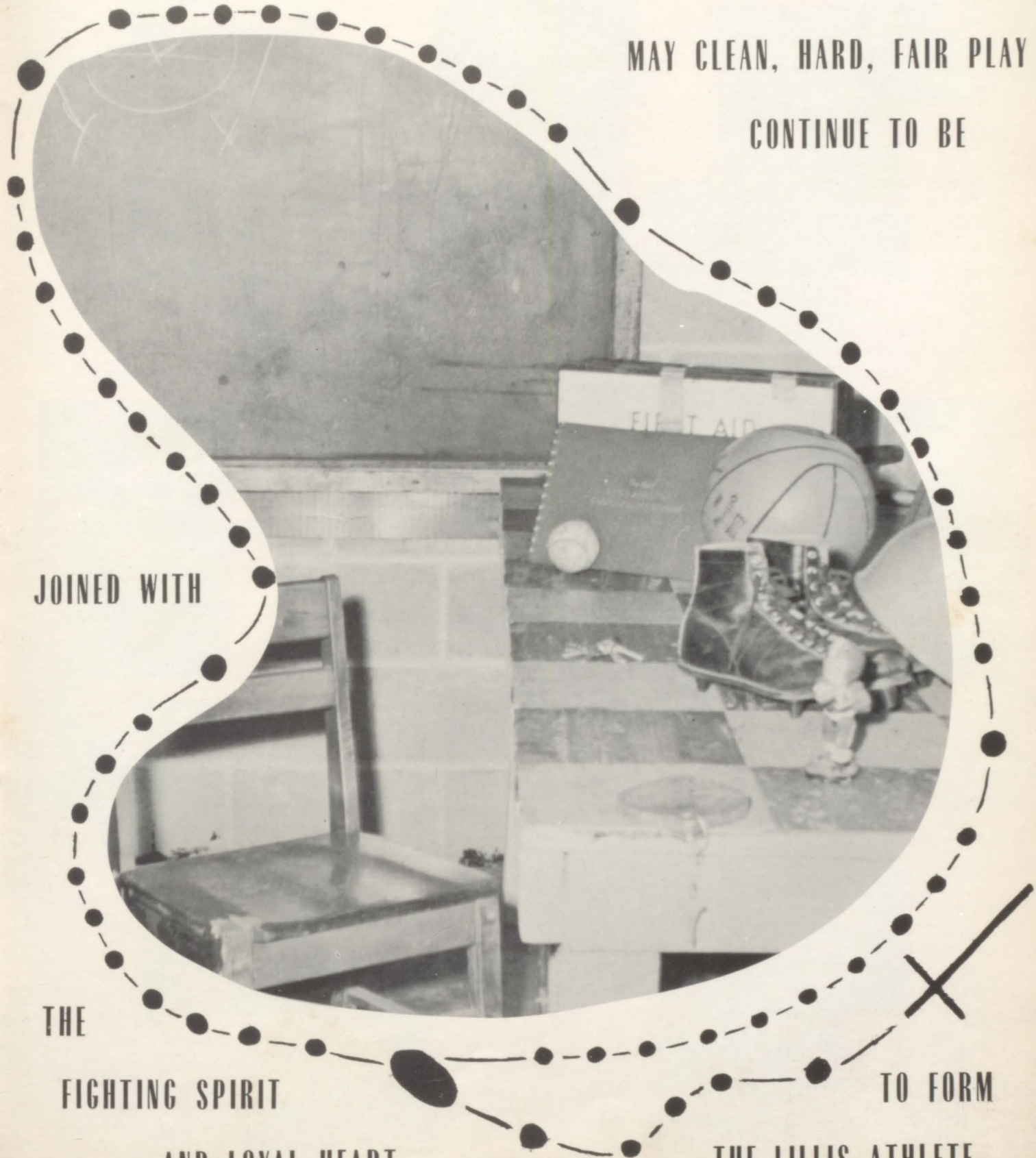

THE GREEN AND WHITE



Tom McLauray

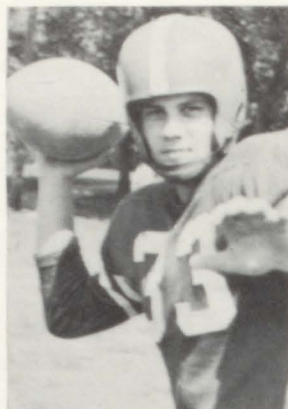

Dick Renner



Phil Morrissey

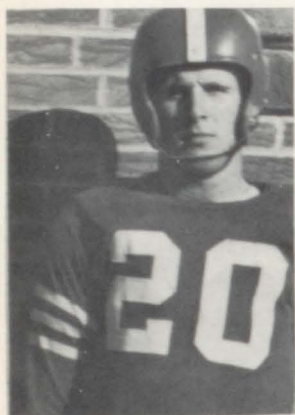

Bill Spellman



Eddie Fitzgerald



Jim Bush

IN THE BACKFIELD



Freddie Williams



John Dorrian



Jim Casey

Ends



Jim Stuckey



Bernie Spear

Centers



Louie Lombardino



Frank Hopfinger

Tackles



Frank Schraml



Henry Koska

Dick Fayard



Guards

George Zammar



Hit that man and hit him hard!

FUTURE "LUJACKS"



THE STARTING LINEUP: Jim Casey, R. E.; Henry Koska, R. T.; Dick Fayard, R. G.; Bernie Spear, C.; George Zammar, L. G.; Frank Schraml, L. T.; Jim Stuckey, L. E.; Ed Fitzgerald, Q. B.; Dick Renner, L. H.; Tom McLaury, F. B.; Bill Spellman, R. H.



Phil Morrissey sweeps around the Hogan line for a 3 yard gain in the Homecoming battle.



The Rockhurst Hawks go for 10 yards with Bob Smith carrying the pigskin and Dick Renner bringing him down from behind.



Dick Renner races for the sidelines in the Hogan upset with perfect blocking.

STRUT THEIR STUFF



LEFT to RIGHT: Ralph Parr, R.E.; Tom Sublette, R.T.; Warren Becker, R.G.; Louie Lombardino, C.; Joe Glynn, L.G.; Frank Hopfinger, L.T.; John Dorrian, L.E. Backfield and linebackers, Freddie Williams, John Salazar, Phil Morrissey, John McLaury, Jim Bush, and Mike Burasco.



Alonzo Robinson, mighty Hawklet fullback, stopped by the Irish after an end sweep for five yards.



Renner up the center for 15 yards against the Rams.



An unidentified Lillis ball-toter gains yardage as he cuts pass two highly spirited Rams.

IRISH ON THE GRIDIRON



FRONT ROW --LEFT TO RIGHT: Mike Burasco, Bob Morrisey, Fred Williams, Ed Fitzgerald, Jim Bush, Louis Lombardino, John Salazar, Desmond Powers, John Dorian. SECOND ROW --LEFT TO RIGHT: Richard Bell (Manager), Frank Schraml, Henry Koska, Jim Casey, George Zammar, Bernie Spear, Warren Becker, Dick Fayard, James Kramer, Phil Morrisey, Dick Smith, manager. THIRD ROW --LEFT RIGHT: Coach Schmiedler, Tom Sublette, Ralph Parr, Frank Hopfinger, Tom McLaury, Dick Renner, Bill Spellman, Jim Stuckey, Ronald Eber, Joe Glynn, Donald Eber, John McLaury, Coach Mintner.

TALE OF WOE

Lillis	6	Liberty	0
Lillis	26	Grandview	18
Lillis	0	Redemptorist	6
Lillis	6	DeLa Salle	19
Lillis	27	Glennon	0
Lillis	7	Raytown	25
Lillis	14	Hogan	18
Lillis	7	Rockhurst	25
Lillis	7	PemDay	6

Coaches and Captains talk over ball handling. Left to right are Coach Schmiedler, Ed Fitzgerald, Tom McLaury, Coach Mintner.



Zest, treats team after Glennon game. Left to right are: Ed Wonderly, John McLaury, Leo Halloran, Louie Lombardino, Tom McLaury, Ed Fitzgerald, Jim Casey, Jim Bush, Joe Glynn.



Oscar's up



JUNIOR IRISH



B-TEAM

STANDING: Sublette, Trueblood, Hicks, D. Eber, Becker, Kramer, Glynn, McLaury, Coach Mintner.
 KNEELING: Kalmus, Denning, Rausin, Figgins, Daly, Stumpf, McAuliffe, Powers, Taylor. SITTING:
 Burasco, Blixt, Horton, McNamara, Nenninger, Morrisey, Pulido.

PROMISE FUTURE SUCCESS



C-TEAM

STANDING: Coach Schmiedler, Denning, Kalmus, Powers, McAuliffe, Sublette, McLaury. KNEELING:
 Hicks, Pulido, Darling, Rausin, Stumpf, Nenninger. SITTING: McNamara, Fitzgerald, Figgins, Daly,
 Morrisey.

TEE-ERS AND RACQUETEERS

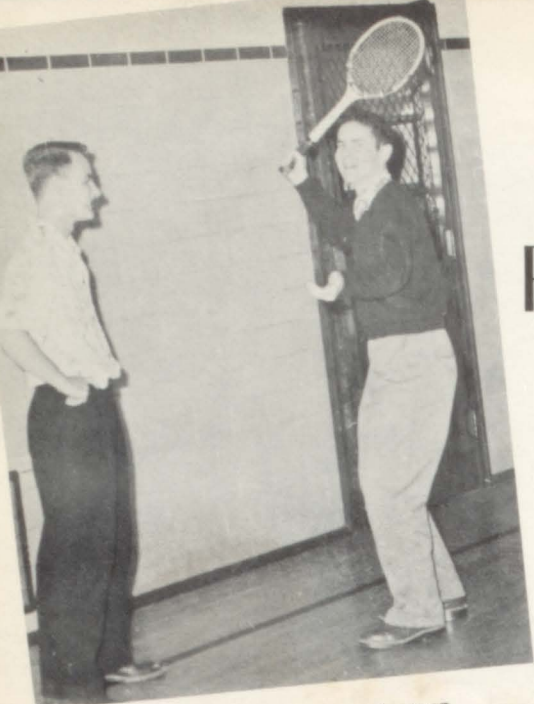

America's answer to Frank Sedgeman and Ken McGregor! Ron Duckworth and Denny Cushing pulled down the Catholic League doubles title for Lillis for the second straight year



Pete Brienstein and Arsen Darnay, Lillis singles entries in the League tennis competition, discuss the best grip for the forehand smash.

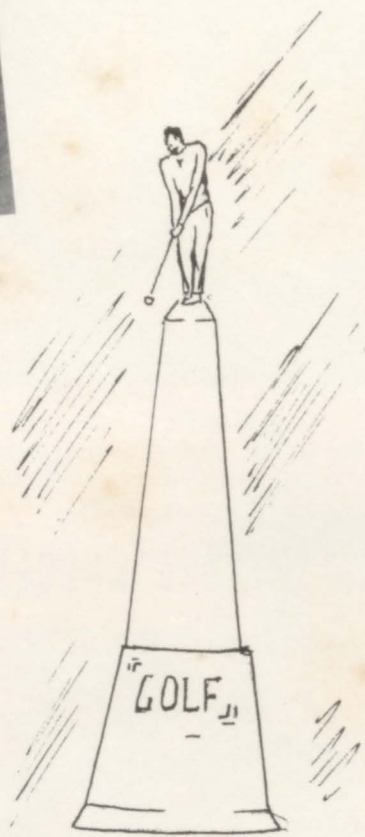

The Lillis High golfers annexed the Catholic League title for the eighth year. The team was led by Ralph Parr who won medalist honors. The team was composed of Ralph Parr, Gene Miceli, Bernie Spear, and Joe Cook. Coached by Joe Mintner, the team looked very good this year.

The Lillis racqueteers captured honors in their meet. Arsen Darnay, Pete Breitenstein, Denny Cushing and Ron Duckworth swung the racquets for the Irish. The foursome looked very good at times with Cushing and Duckworth showing fine form in the early spring contests.



Gene Miceli and Ralph "Sub" par clubbed their way to fame on the course.

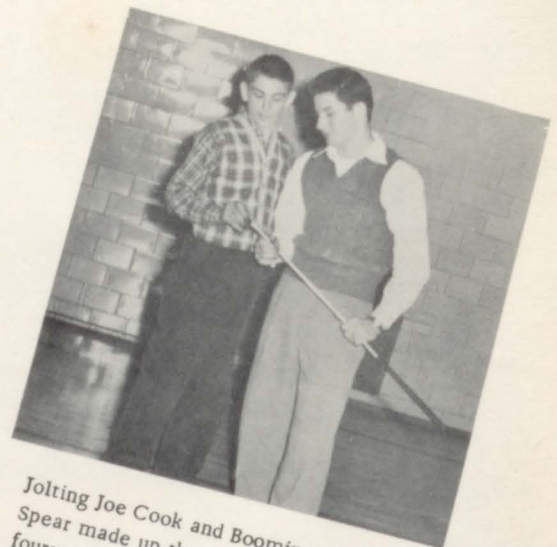

Jolting Joe Cook and Booming Bernie Spear made up the rest of the golf foursome that copped the League title for the eighth straight season.



John McLaury



Jerry Soetaert



John Salazar

THE VARSITY

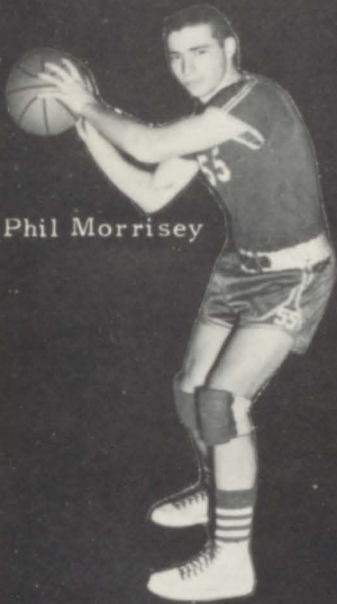

Phil Morrissey

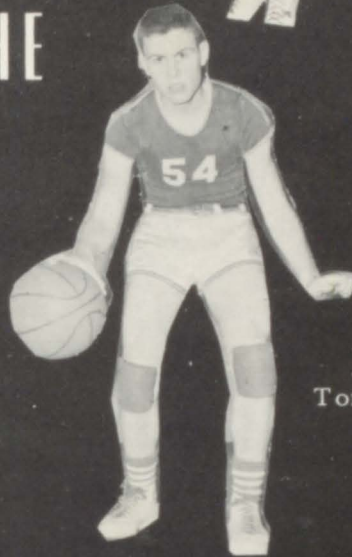

Tom McLaury



Hugh McNamara

Frank Nenninger



Jerry Biritz

John O'Neill



Ed Fitzgerald

OF 1953



Mike McNamara



THE IRISH IN ACTION

MEET THE MEN WHO SCORE!



A terrific battle under the basket in the Hogan game! Tom McLaury (No. 23) grabs at the rebound while Jerry Soetaert (No. 53) looks on.

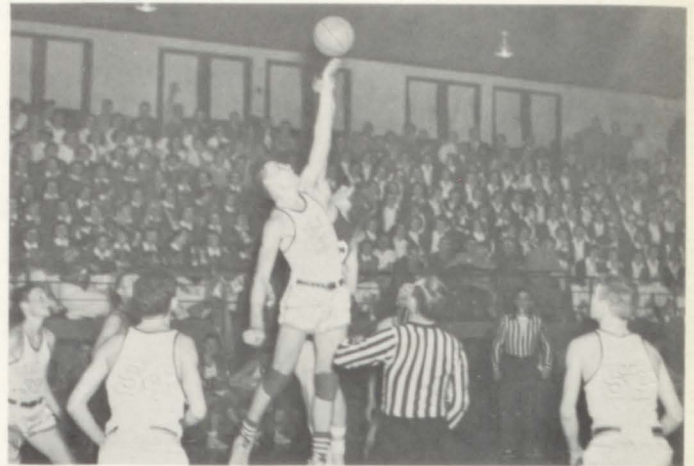

Tom McLaury (No. 23) out jumps Tom Blottman of Hogan in a league battle while John McLaury (No. 35), Hugh McNamara (No. 54), and Jerry Soetaert (No. 53) await the ball.



Mike McNamara (No. 33) goes high on the jump in the B-team game against De La Salle, while Frank Nenninger (No. 34) watches with amazement.



We must be behind! The boys with the dejected looks are; Bob Morrissey, Doug Hicks, John O'Neill, Frank Nenninger, Hugh McNamara, Phil Morrissey and Coach Mintner. Pat Maxwell, varsity cheerleader, sticks her tongue out at the score.



The Irish on the move against Hogan! Tom McLaury (No. 23) and John McLaury (No. 35) await the tip with Jerry Reinecker (No. 34) and Chuck Mount (No. 42) for Hogan ready to grab the ball.

IRISH RACK 'EM UP

Ed Fitzgerald, with the ball, starts a play against the De La Salle Cadets while Jerry Soetaert (No. 53) looks on and Jerry Merker of De La Salle defends.



"Where's the ball?" Tom (No. 23) and John McLaury (No. 35) wonder in the De La Salle game. The Irish lost to the Cadets.



"It's coming down!" as John Salazar (No. 44) and Tom McLaury (No. 23) wait for a rebound against the Center Yellow Jackets in the William Jewel Tournament.



The Irish on defense against Rockhurst Hawklets with Hugh McNamara, with his arm up, Tom McLaury (No. 23) John Mc Laury (No. 35), Jerry Soetaert (No. 53) and John Salazar (No. 44) carrying the load.



Tom McLaury (No. 23) and Jerry Soetaert (No. 53) watch the ball and defend for the Irish against Hogan as Chuck Mount (No. 42) awaits a pass.

Page Sponsors:
EUREKA PETROLEUM COMPANY
CENTRAL SHEET AND METAL COMPANY

F
R
O
S
H

C
S

B
T
E
A
M



THE MIDGET IRISH! Bob Dorrian, Jim Denning, John Balestrere, Tom Kammerer, Nick Metzger, Jim Fitzgerald, Pat Rowland, Louie Nicholson, Jim Overman, Bill Sprenger and Coach Schmiedeler.



C TEAMERS! Eddie Pulido, Bob Morrisey, D.J. Powers, Gerry Daly, Phil Denning and Tom Sublette.

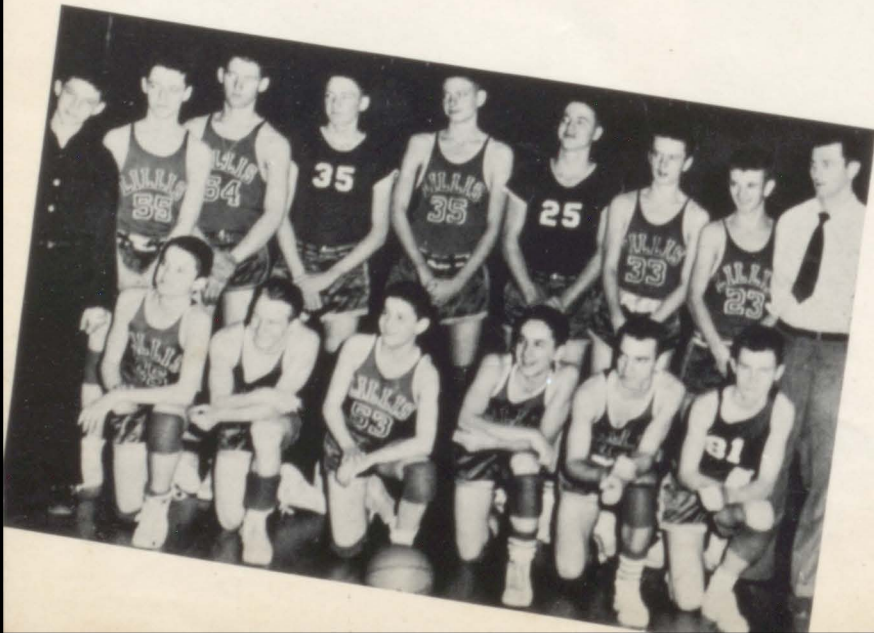

JUNIOR VARSITY! FIRST ROW: D. J. Powers, Fred Williams, Mike Burasco, Jerry Biritz, Frank Nenninger, and Phil Denning. SECOND ROW: Bob Morrisey, Gerry Daly, Tom Sublette, John McLaury, John O'Neill, Doug Hicks, Joe Kelly, Mike McNamara, and Coach Schmiedeler.



IRISH CINDERMEN



PICTURED ABOVE ARE: Fred Staab, high jumper; Jim Casey, 880 yard run; and Jim Howard and Dick Renner, dash men for the Irish cinder set.



Once again the track season, comes too late for the sports staff of The Lillislog; so we will try to give you a look at the team.

The track team is loaded with a wealth of talent and lettermen. Jim Casey leads the pack having lettered two years in track in the mile and half-mile runs. Arsen Darnay returns to run the mile for the Irish. Fred Staab is back to run the hurdles and dashes. Dick Renner, fleet-footed dashman will boost the team's hopes greatly. Jim Howard will help the Irish on the relays and Fred Williams, pole-vaulter will aim at new heights again this year. All in all the outlook is very good for the fleet-footed boys of Lillis.



RATE HIGH

BELOW ARE: George Zammar, Bill Spellman and Joe Glynn. George will be pushing the shot-put, Bill rates as a very fast dashman and Joe Glynn will take up the 880 yard relays.

Phil Morrissey, dash man and Fred Williams, pole vault, pose for the camera. Williams will be rated very high this year in his event.

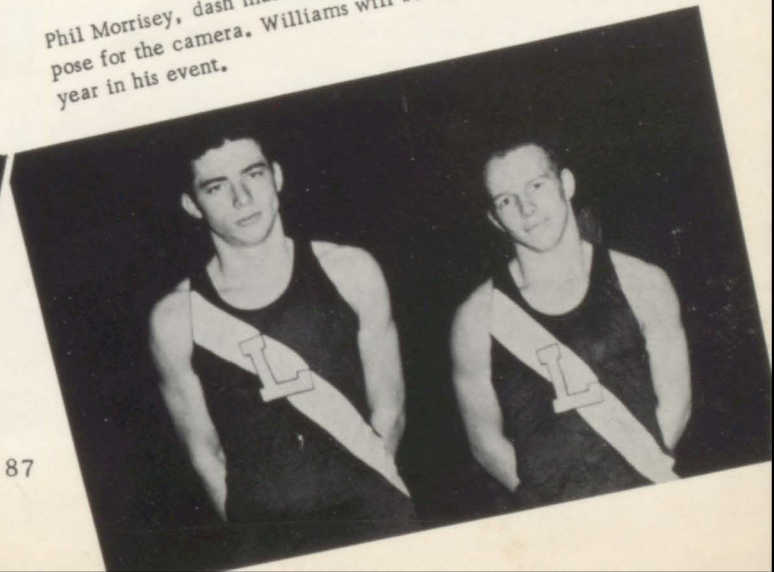
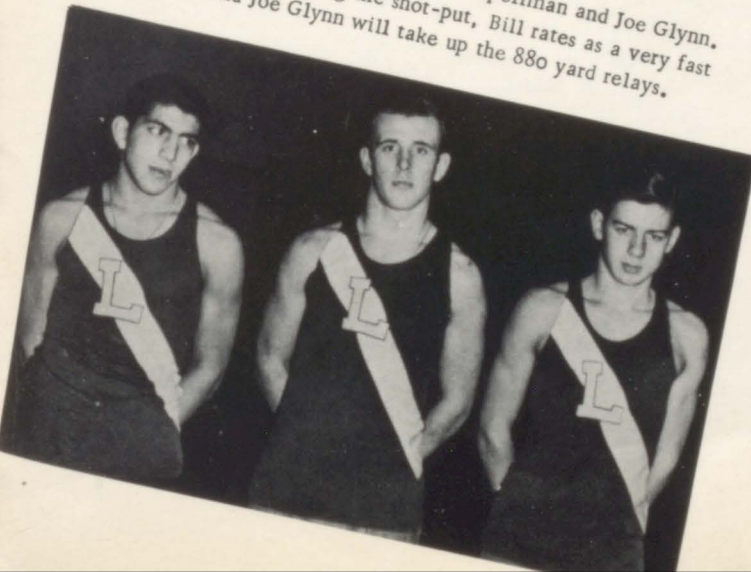

HOMEROOM 401

B. Abbott, J. Baker, J. Clark, S. Cogdell, S. Darnay, H. Demmel, V. Denning, R. Figgins, J. Grace, J. Haas, A. M. Haugh, B. Heuertz, C. Hurley, D. Johnson, R. Kammerer, C. Kelton, P. Lamb, C. Meyers, B. Morrissey, F. Nenninger, M. O'Malley, E. Paura, J. Pfeiffer, C. Ruder, J. Sansone, J. Speight, T. Sublette, G. Trueblood, B. Wenninghoff, M. J. Wilson, R. Wynne, S. Hicks.

HOMEROOM 402

V. Arth, L. Clark, E. Cockell, P. Delaney, W. Dye, J. Fitzgerald, S. Frazee, C. Goodman, P. Hellinger, M. Herner, T. Hillbrand, J. Howard, A. Johnson, J. Jumara, T. Kammerer, M. Lahman, M. LaVan, R. Lewis, R. Lucero, M. McQuillen, M. Melia, J. Miroslaw, B. Nixon, R. O'Roark, S. Peterson, B. Sharkey, E. Spencer, W. Sprenger, R. Staab, D. Taylor, H. Thorpe, H. Vogel.

HOMEROOM 403

M. Brady, S. Brady, J. Copenhaver, G. Darling, E. DeLouis, N. DeGhelder, N. Drimmell, M. Edmonds, M. Falk, M. Gowin, J. Hawk, D. Hicks, J. Howard, B. Kalmus, P. Lightner, P. Marsee, D. Mason, J. McCleery, J. McLaury, B. McMahon, L. Metzger, J. Miller, M. K. Moore, D. Pack, C. Passler, M. S. Penna, C. Phelps, B. Raynor, B. Schulz, N. Stafford, J. Sullivan, E. Pulido.

HOMEROOM 405

R. Allin, C. Berger, N. Boyle, J. Brown, M. Cates, J. DeGan, J. Denning, H. Faulkner, B. Fundis, J. Farris, S. Glynn, D. Gable, L. Heegn, J. Gregory, M. Lohe, G. Maloney, P. McGuire, P. Murphy, E. Morgan, M. NovoGradac, J. O'Sullivan, M. T. O'Neill, J. Overman, B. Pack, D. Rudolph, R. Reno, I. Stoerman, F. Sturm, P. Summers, J. Straley, J. Schnepf, C. Tschirhart, J. Wilson.

HOMEROOM 406

P. Arensberg, B. Bellman, B. Brown, B. Dorrian, J. Farrar, D. Frame, P. Gallagher, D. Gaschen, J. Gregg, M. Guillaume, L. Hendrix, E. Herbst, F. Henke, C. Herter, R. Joplin, M. E. Ryan, P. Kalwei, E. Kelly, B. Krensreiter, K. Kramer, J. Meyer, M. J. Monahan, M. McMahon, M. Peterson, J. Powell, P. Rowland, J. Reyes, T. Schmidt, D. Smith, S. Smith, C. Staab, K. Teevan, M. Thorpe.

HOMEROOM 302

L. Bowman, M. K. Brinkeotter, M. Burasco, S. Burke, B. Clark, B. Cox, J. Conran, M. Cummings, R. Curley, M. E. Dobson, J. Dorrian, D. Eber, K. Ferrel, S. Gallagher, J. Gladioux, J. Glynn, M. C. Grace, J. Harris, M. L. Heinz, J. Kelly, M. Kennedy, J. Kramer, M. A. Meier, M. Mansour, P. Messina, D. Newhouse, A. Parr, R. Renner, J. Roecker, S. Spindell, L. Stoerman, J. Stoetzer, H. Taylor, L. Thompson, H. Welhoelter, K. Wonderley.

HOMEROOM 304

J. Akin, E. Beebe, C. Bellman, P. Billings, C. Buckles, M. Capello, M. Coughlin, G. Daly, M. Dillon, K. Downey, V. Easter, F. Georgie, V. Heegn, C. Johnson, E. Lucero, T. Lyndon, J. McAuliffe, L. McBrayer, M. McQueeney, E. Mann, T. Mesmer, S. Nichols, M. Niemeyer, R. Rast, D. Saitta, J. Stoetzer, B. Wagner, J. Waller, H. Werkowitch.

HOMEROOM 306

L. Aschwanden, B. Badgett, B. Behrens, T. Bellman, B. Beullens, J. Bresina, L. Bonner, A. M. Callegari, L. Coleman, A. M. Connelly, J. Curran, P. Denning, I. Ferguson, J. Geary, M. J. Gray, D. Haefling, M. Howerton, S. Jenkins, J. Lally, M. McNamara, M. Miles, K. Musslyn, P. O'Donnell, J. Porter, D. J. Powers, V. Roark, J. Sulzen, E. Swann, B. Tallman, T. Tschirhart, M. C. Upton, N. Ward, N. Young.

HOMEROOM 200

M. A. Anderson, M. L. Aschwanden, J. Bamman, P. Brady, K. Boije, J. Burkhead, D. Costello, B. Cusack, M. DeFeo, N. Dupin, M. Elliott, A. Harrington, J. Heshion, G. Irving, D. Revelle, J. Keys, D. Kneib, T. Latshaw, E. Lugert, D. Lohe, P. Maxwell, J. Mulligan, K. Ruby, J. Romano, J. Snyder, V. Sandy, J. Seiber, S. Steen, K. Thompson, K. Tierney, D. Tye, S. Warren, A. Waggoner, B. Warner.

HOMEROOM 201

K. Baldwin, K. Bray, J. Brice, J. Brice, E. Boone, J. Brown, N. Cross, D. Daly, E. Danzo, N. Dulin, M. A. Guilfoil, H. Graham, M. Hain, V. Haefling, D. Haynes, P. Haynes, R. Long, L. Malaney, P. Melton, D. Pickard, K. Pipes, R. Powers, P. Redmond, B. Schmidt, J. Shoemaker, D. Sheeley, C. Smith, M. Straley, C. Thompson, G. Volz, A. Watts, R. A. Wenzel, R. Williams.

HOMEROOM 303

S. Adams, J. Allen, R. Bell, A. Blixt, T. Bonello, J. Brink, J. Brown, M. Chandlee, K. Clark, J. Cook, M. Gibbs, R. Gyulay, D. Hoberecht, V. Jenkins, E. Jones, P. Kneaves, M. C. Loschke, M. J. Lyndon, F. Myers, W. Page, B. Puthoff, R. Ratchford, M. F. Shaffer, A. M. Shonborn, M. L. Smith, K. Thorpe, F. Williams, J. Balestrere, D. Kerby.

HOMEROOM 203

B. Bomar, B. Brack, B. Brice, J. Byrnes, J. Carey, J. Casey, A. Darnay, R. Duckworth, E. Fitzgerald, B. Glenn, G. Harris, E. Hein, F. Hopfinger, L. Lombardino, R. Parr, D. Maloney, J. Mills, D. Rosenberger, J. Salazar, B. Spear, G. Sprenger, F. Staab, H. Stimpfel, J. Stuckey, P. Trompeter, R. Vanderhoof, E. Wonderly, G. Zammar.

HOMEROOM 204

S. Allegri, M. Alexander, E. Arth, W. Becker, J. Birtz, M. E. Brown, D. Cipolla, J. Crusoe, B. Curran, J. Davis, D. Duffey, M. Eth, K. Gibbons, J. Gill, C. Gillispie, J. Horner, B. Howard, C. Johnson, K. Johnson, J. Jones, J. Kalmus, C. Kaserman, P. Long, R. A. McGuire, D. Morgan, P. Morrissey, M. K. Nicholson, J. O'Brien, D. O'Malley, M. Peterson, J. Ranallo, M. Syverson, P. Stahl, S. Teevan, E. Willis, B. Wilson.

HOMEROOM 404

I. Abbott, J. Balestrere, T. Bissing, D. Blackshear, G. Cipolla, J. Conran, P. Curry, M. T. Egan, M. Gross, S. Herner, A. Herrbach, M. Howard, J. Ingolia, C. Jones, K. Kalwei, S. King, S. Kramer, C. Madel, N. Metzger, L. Nicholson, J. Page, R. Pallanich, R. Reyes, M. F. Rossato, L. Schuh, J. Schreier, M. J. Shea, B. Smith, A. M. Seitzer, P. Whorton, B. Williams, B. Wornell, A. J. Parra.

T
H
E
H
O
M
E
O
M
S

WHO

ARE

PATRONS

THEY MADE "THE LILLISLOG" POSSIBLE

BUSINESS PATRONS

Business Mens Assurance Co.
Union Station Plaza - Vi. 7322

Hardacre's Pharmacy
43rd Troost - Lo. 0510

Triple AAA Plumbing Co.
2014 Indiana - Be. 2240

Manor Hall Pharmacy
39th Troost - Va. 4541

Sid's Men's Shop
3507 Troost - Lo. 9505

Sulzen Paper Ruling
727 Central - Vi. 6326

Marlo's Restaurant
207 East 10th Street - Gr. 9482

National Clothing Co.
37th Troost - Va. 2616

Midway Motors
3701 Troost - We. 4200

Putsch's Cafeteria
4638 Wyandotte - Lo. 2000

Goldman's Jewelry Co.
1103 Walnut - Ha. 6820

St. Joseph's Hospital
Linwood & Prospect - Li. 7000

St. Mary's Hospital
101 Memorial Drive - We. 0461

Mr. La Kemper



One of the most devoted patrons of whom the yearbook can boast is Mr. La Kemper. Without his wonderful help in aiding the staff to "wade" through the mess in the Lillistrator room or in keeping the heat up for us on those cold weekends that the pages HAD to be ready "or else", the Lillislog might have been lost in the rubble or the staff frozen to death. To this "most necessary" patron of The Lillislog, the staff of 1953 offer a warm salute.

PERSONAL PATRONS

Mr. and Mrs. Dan W. Guilfoil

Mr. and Mrs. Frank Raynor

Mr. Jerry Sullivan

Mr. and Mrs. Paul Putthoff

Mr. and Mrs. E. J. Graham

Mr. and Mrs. Everett Thompson

Mr. and Mrs. Richard Tierney

Mr. and Mrs. Paul H. Burkhead

Mr. and Mrs. R. A. Warner

Mr. and Mrs. Edward W. Dulin

Mrs. Helen Volz

Mr. and Mrs. F. J. Frey, Sr.

Mr. and Mrs. J. P. Heshion

Mr. and Mrs. Frank Danzo

Mr. and Mrs. Clyde Pipes

Mr. and Mrs. J. E. Duffy

Mrs. Wilma Pickard

Mr. and Mrs. W. J. Wenzel

Mr. and Mrs. William F. O'Neill

Chi Mu Sorority

Arsen Darnay

Mr. and Mrs. William A. Crusoe

Mr. and Mrs. Edward Kelly

Rev. James Downey, O.S.B.

Rev. M. F. McAuliffe

Rev. J. W. Conway, O.P.

Rev. Francis A. Weir

Rev. C. A. Bauer

The Rev. Jerome Merwick O.S.B., Korean chaplain for the Air Force talked to junior and senior Lillisites one day, explaining conditions in Korea and telling all sorts of interesting anecdotes of his time there. Father Jerome was a familiar sight to Lillisites for he had been here before and conducted a retreat here several years ago.



Mrs. Mabel Field, school nurse and a very well-known visitor to Lillis, cured the numerous ills of Lillis boys and girls.

VISITORS



The drummer supreme, Bobby Robertson, gave a very interesting and entertaining demonstration of different types of drums and beats. Mr. Robertson provided one of the most enjoyable assemblies of the year.

Miss Libby Jones, harpist, performed for a Lillis audience early in the year and provided some very enjoyable music on her harp.



Father Dan, as he was leaving Lillis in August, has that familiar grin which endeared him to all Lillisties as chaplain here for four years. Father Dan was also a very welcome visitor at Lillis and a rousing welcome greeted him when he was here for our game with De La Salle last winter.



MEMORIES



SENIOR DIRECTORY



- A**
Anderson, Mary Ann
3347 Virginia, Va. 1705
Aschwandan, Mary Lou
3943 Bales, Wa. 4079
- B**
Baldwin, Katherine "Kay"
2619 Belleview, Va. 1305
Bamman, Jacquelyn "Jackie"
941 West 32nd Street, Je. 2082
Bender, James "Jim"
4237 Genesee, Lo. 0171
Boije, Kathryn
3722 Bellefontaine, Li. 7295
Bomar, William "Bill"
6982 Park Road, Li. 2383
Boone, Evelyn
3616 Montgell, Va. 8657
Brack, Robert "Bob"
4124 Troost, Wa. 5882
Brady, Patricia "Pat"
3240 Spruce, Wa. 9703
Bray, Katherine
4235 South Benton, Ar. 9049
Breitenstein, Peter James "Pete"
800 East 41st Street, Lo. 7509
Brice, Jane
4233 Holmes, Lo. 0351
Brice Jean
4233 Holmes, Lo. 0351
Brice, Robert "Bob"
4233 Holmes, Lo. 0351
Browning, Joyce Ann
R. R. 2, Box 173 A
Parkville, Mo. 3522
Burkhead, Jacqueline "Jackie"
92 Kemper Road, Hickman Mills
Bush, James Vincent "Jim"
2628 East 9th Street, Hu. 2571
Byrnes, Joseph "Joe"
4239 Wabash, Wa. 2061
- C**
Cabrini, James Robert "Jim"
3927 Mersington, Ar. 1201
Carey, James "Jim"
4201 College, Be. 0242
Casey, James "Casey"
4030 Troost, Je. 1341
Costello, Dolores Ann
4216 College, Li. 7488
Cross, Nancy
218 East 31st Street, We. 1050
Cusack, Barbara
1300 East 49th Terrace, Hi. 8054
Cushing, Dennis "Danny"
4122 Charlotte, We. 3295
- D**
Danno, Eleanora
4100 Olive, Li. 5279
Daly, Donna
3543 South Benton, Wa. 3577
Darnay, Arsen
4115 Kenwood, Je. 9473
De Feo, Margaret
216 Garfield, Ha. 2193
Duckworth, Ronald
4912 West 70th Street, He. 6693
Dulin, Nancy
3508 East 23rd Street, Hu. 4169
Dupin, Nola Kay
2924 Woodland, Wa. 7864
- E**
Elliott, Margaret Alice
4911 Charlotte, Va. 2165
- F**
Fayard, Richard "Dick"
3740 Bellefontaine, Li. 8438
Fitzgerald, Edward Leo "Eddie"
1507 East 39th Street, Li. 7145
- G**
Glenn, Bernard "Benny"
4015 Flora, Ar. 4878
Grace, Edward "Eddie"
914 West 42nd Street, Wa. 3522
Graham, Helen Ann
3512 Benton Blvd., Wa. 0741
Guilfoi, Mary Alice
4417 Bellefontaine, Wa. 4236
- H**
Haeffling, Valeria Ann
3535 Benton Blvd., Va. 7889
Hain, Mary Anne
3240 Park, Wa. 4212
Halloran, Leo
7925 Ward Parkway, Jo. 4469
Harrington, Ann
4030 Troost, Je. 1341
Harris, George
836 West 40th Street, We. 9602
Haynes, Dolores
2100 East 39th Street, Wa. 9058
Haynes, Patricia "Pat"
2100 East 39th Street, Wa. 9058
Hein, Edwin "Eddie"
3408 Park, Wa. 7300
Henke, William "Billy"
4024 Bales, Wa. 6181
Heshion, Julia, "Julie"
3905 Wyoming, We. 1922
Hopfinger, Frank
3478 East 62nd Street, Em 3649
Howard, James "Jim"
4237 Forest, We. 3612
- I**
Irving, Geraldine Marie "Gerry"
3600 East 12th Street, Be. 2989
- K**
Keys, Joanne
4316 Euclid, Ar. 2485
Kneib, Dolores,
4102 Campbell, Va. 5592
Koska, Henry
2745 Madison
- L**
Latshaw, Teresa
2805 East 31st Street
Locascio, James "Jim"
4423 Troost, Lo. 8909
Lohe, Diane
3741 Bales, Ar. 2867
Lombardino, Louis "Louie"
4030 Bellefontaine, Li. 5389
Long, Rosemary
3946 Clark, Lo. 1238
Lugert, Elaine
3908 Agnes, Ar. 7851
- M**
Malaney, Lynda Jo
3610 Gladstone, Hu. 2188
Maloney, Dennis "Denny"
1534 Brush Creek Parkway, Li. 6082
Maxwell, Patricia Louise, "Pat"
3806 Olive, Wa. 4815
Melton, Pearlina
2623 East 24th Terrace, Hu. 4894
Meyer, Jack
3322 Tracy, Wa. 0552
Mills, Jerome Patrick "Jerry"
4346 Troost, Lo. 2704
Mulligan, Janet Rae
3600 Cleveland, Li. 6338
McLaury, Thomas "Mac"
4147 Agnes, Ar. 4976
- P**
Parr, Ralph
4407 Genessee, Lo. 1384
Pickard, Dolores
4145 Clark, Lo. 9383
Pipes, Kathleen
3941 Bellefontaine, Li. 3715
Prothman, William "Bill"
3817 Wayne, Li. 5529
Powers, Roseann
4200 Bellefontaine, Li. 7227
Peters, John
1700 East 41st Street, Lo. 5433
- R**
Redmond, Patricia "Pat"
5602 Michigan, Em. 4062
Revelle, Doris
120 Armour Blvd., Va. 1403
Radmacher, Jack
4215 Wiedermann Place, Lo. 0785
Romano, Josephine "Jo"
4035 Kenwood, Va. 7157
- Rosenberger, Richard "Dick"
5501 Granada, Mission, Kansas
Ke. 7671
Ruby, Kathleen
1441 Jefferson, Be. 8478
- S**
Salazar, John
2640 Summit, Lo. 9074
Sandy, Charles Ernest "Charlie"
3942 Benton Blvd., Li. 6579
Sandy, Virginia Evelyn
3942 Benton Blvd., Li. 6579
Schrani, Frank
4523 Holly, Wa. 7794
Schmidt, Beatrice "B B"
4027 South Benton, Ar. 7165
Schuh, Thomas "Tom"
3933 Harrison, Lo. 8970
Sheeley, Mary Diane
4607 State Line, We. 4018
Shoemaker, Joan
3424 Holmes, Je. 9104
Seiber, Judith Ann "Judy"
4418 Harrison, Lo. 3559
Simmons, Thomas, "Tom"
3928 Garfield, Wa. 8834
Smith, Carolyn
3933 Manheim Road, We. 1809
Snyder, Joan
4423 College, Ar. 0429
Soetaert, Gerald "Jerry"
836 North Chestnut, Ba. 4665
Spear, Bernard Ray "Bernie"
2442 Monroe, Ch. 4495
Spellman, William "Bill"
1121 Troost, Ba. 3644
Sprenger, George
3924 Bellefontaine, Li. 2724
Staab, Fred
3909 Elmwood, Ar. 6376
Steen, Shirley
1908 East 57th Street, Em. 4011
Stimpful, Henry
4537 Bell, Va. 7367
Straley, Maureen
2409 Bales, Ch. 1903
Stuckey, James "Jim"
3315 Easy 20th Terrace, Hu. 1747
- T**
Taff, Thomas "Tommy"
3922 Genessee, Lo. 5667
Thompson, Carol Jean
700 West 47th Street, Lo. 5500
Thompson, Kathryn Ann
4945 East 41st Street, Li. 5177
Tierney, Kathleen
2520 Washington, Ha. 6951
Tindel, William "Bill"
2423 East 9th Street
Trompeter, Patrick "Pat"
4012 Mercier, Va. 8694
Tyle, Dolores Ann
5315 Charlotte, Em. 0298
- V**
Vanderhoff, Raymond "Ray"
3012 Bales, Wa. 7752
Volz, Germaine "Gerry"
4220 Wayne, Li. 0475
- W**
Waggoner, Ann
4021 Harrison, Lo. 6318
Warner, Elizabeth "Betty"
5011 West 51st Terrace, He. 5792
Warren, Sally Lyn
2847 Van Brunt, Li. 3020
Watts, Amette
3817 Chestnut, Wa. 4738
Wenzel, Ruth Ann
42nd Blue Ridge Cutoff, Ar. 6672
Williams, Mary Regina
4226 Holly, Lo. 0365
Zammar, George
2110 East 36th Street, Wa. 7722
Zeller, Gerald "Jerry"
3868 East 59th Street, Hi1 0975
Wonderly, Edward "Butch"
3033 Bales, Li. 8459

The LILLISTRATOR

Vol. XI, No. 3

December 1, 1952

Joe Byrnes, Lillistrator editor, associate editor of the Lillislog.



Jim Cabrini



Jackie Burkhead



Ed Wonderly



Eleanora Danzo



Leo Halloran

Mary Alice Guilfoil, Lillislog editor, and Business Manager of the Lillistrator.

Sister Terrance Publications sponsor.

Joe Glynn, junior, and Betty Warner, senior, are members of both staffs, and also participants in the Lillis expedition that invaded Chicago in November for the NSPA convention.

Bobbie O'Donnell, junior, and Kathleen Pipes, senior, business staff members, appear to have encountered a prospective victim or patron for the yearbook.

and lives of of decision, Cryptic Co. challenges that are inev. meet. For other. it may be and last. Each one of make the most of our oppo.

Janet Mulligan and Nola Dupin, seniors, Make-up and Associate editors of the Lillislog, type copy for their pages. BELOW: Other staff members around the table, Arsen Darnay, Joan Shoemaker, Joyce Conran, George Zammar, Hugh McNamara, Jim Howard and Pat Kneaves study the exchanges, plan pages or just sit.

ormers
Dad's Club Mee
Wm. Chrisman...
RetreatDe
Junior-Senior...De
Freshman-Sophomore...De
TestportDe
mauculate Conception...L
Contestber 6
Contest - Freshman... December 8
Program r... Decem-
ne...

Charles Sandy, Sports Editor of both the Lillistrator and the Lillislog, hurries in to write up his story on the game. Charlie is also Sports correspondent for The Star.



ALUMNI NC
at and exp
ngly small tu
probably be n
ick Renner, Hugh
mising players along
inger. Mike McNamara, Desmon
out the squad.
del, senior, will be playing B tea
Sandy Says:



